



ANALYZE > ADVISE > ADDRESS

June 17, 2022

BEC Project 22-270

Joey Stewart, Chief Development Officer
Smokey Bones Bar & Fire Grill
538 Old Hearthstone Circle North
Collierville TN 38017

jstewart@smokeybones.com

**Re: Letter of Findings - NESHAP Limited Asbestos Screening
1910 North Neil Street
Champaign, IL 61820**

In an effort to assist in due diligence purposes, Brown Environmental Consulting (BEC) mobilized Certified Illinois Asbestos Inspector (#00311) William Williams of Reliable Environmental Solutions Inc. to conduct a Limited Asbestos Survey (LAS) for the fore mentioned property. Survey was performed on June 7, 2022. The survey was to confirm or deny suspect materials as asbestos or non by laboratory analysis. Survey was limited to materials intended for renovation activity.

Confirmed ACMs are as follows:

None Detected. See enclosed inspection report for further details.

Recommendations:

If suspect materials are discovered that were not sampled, materials are presumed ACM until lab results can prove content. Under no circumstance should unsampled suspect materials be disturbed without proper training. Materials in good condition, which are not anticipated to be disturbed by renovation activity, may remain in place pursuant to applicable regulations.

Please do not hesitate to contact us if we may be of further assistance.

Sincerely,

BROWN ENVIRONMENTAL CONSULTING LLC

Stacy T. Brown
Environmental Professional
Licensed Asbestos Inspector/Project Monitor
EPA Renovate Right Instructor
EPA MAP Instructor

Enclosures: Reliable Environmental Inspection Report

ASBESTOS INSPECTION REPORT

For

**BROWN ENVIRONMENTAL CONSULTING LLC
P.O. BOX 1034
ARLINGTON, TENNESSEE 38002**

At

**OLD CHICAGO PIZZA
1910 N. NEIL STREET
CHAMPAIGN, ILLINOIS 61820**

Date of Sampling: June 7, 2022

prepared by

**Reliable
Environmental
Solutions, Inc. **RES****

2760 W. Jefferson Street, Springfield, IL 62702

217.787.9800

www.ReliableEnv.com

RES Project #22185

TABLE OF CONTENTS

SECTION 1: Introduction

SECTION 2: Summary of Findings

SECTION 3: Photographs of Sampling Locations

SECTION 4: Laboratory Results and Credentials

SECTION 5: Inspector's Credentials

INTRODUCTION

I. SCOPE

Reliable Environmental Solutions, Inc. (RES) performed an asbestos inspection of the Old Chicago Pizza located at 1910 N Neil Street in Champaign, Illinois on June 7, 2022. The purpose of the inspection was to identify asbestos containing materials in the building prior to renovation.

II. INSPECTION PROTOCOL

The inspection was performed in accordance with the Asbestos Hazard Emergency Response Act (AHERA) and the National Emission Standards for Hazardous Air Pollutants (NESHAP). Personnel performing the inspection are accredited by the Asbestos School Hazard Abatement Reauthorization Act (ASHARA) and are licensed by the Illinois Department of Public Health (IDPH). Credentials of the on-site licensed inspector are located in Section 5 of this report. The intent of the inspection is to survey all areas; however, inaccessible areas that would require destructive methods to uncover suspect materials may not have been surveyed. Any suspect material discovered during a renovation or demolition that has not been identified in this report must be sampled.

III. SAMPLING PROTOCOL

Bulk samples of materials suspected of containing asbestos were collected in a random manner. The Summary of Findings located in Section 2 of this report identifies these suspect materials. The Summary of Findings also provides the number of samples collected for each suspect material.

Between three and seven samples were collected from each homogeneous material. A homogeneous material is a material that is uniform in color and texture and installed at the same time. The number of samples collected is dictated by AHERA based on the type of material sampled. State of the art practices require three negative results to state that a material is negative, whereas one positive result will result in the entire homogeneous area being identified as positive.

IV. ANALYSIS PROTOCOL

Samples were analyzed by TEM Environmental, Inc. of Glendale Heights, Illinois. TEM Environmental, Inc. is an NVLAP accredited laboratory. Credentials for the laboratory are located in Section 4 of this report. Samples were analyzed by Polarized Light Microscopy (PLM) according to AHERA protocol.

Friable materials found to contain less than ten percent asbestos are recommended to be point counted according to the NESHAP regulations. IDPH does not allow point counting in schools and the transmission electron microscopy (TEM) method has proven to be more reliable method for a similar cost; therefore, RES recommends utilizing TEM in lieu of point counting.

Certain non-friable materials are difficult to properly ascertain the asbestos content with the PLM method; therefore, in some circumstances the laboratory will recommend TEM analysis to determine if these materials are actually negative. The Illinois regulatory agencies will use TEM analysis to determine if a material contains asbestos; therefore, it is recommended that the non-friable materials identified by the laboratory be further analyzed by TEM.

V. SUMMARY

The Old Chicago Pizza located at 1910 N. Neil Street in Champaign, Illinois, was inspected for asbestos containing materials prior to renovation. The materials found to contain asbestos are listed below.

- **No materials tested positive for ACM by polarized light microscopy.**

**Old Chicago Pizza
1910 N. Neil
Champaign, Illinois**

SUMMARY OF FINDINGS BY PLM ANALYSIS

| HOMO AREAS | DESCRIPTION | ACM | | | NOTES |
|------------|------------------------------------|---------|-----|-----|-------|
| | | ASSUMED | POS | NEG | |
| SPA | STUCCO PLASTER | | | 3 | |
| MCA | 2' X 2' CEILING TILE, TEXTURED | | | 3 | |
| MCB | 2' X 2' CEILING TILE, SMOOTH | | | 3 | |
| MCC | 2' X 4' CEILING TILE, SMOOTH | | | 3 | |
| MCD | 2' X 2' CEILING TILE, GLACIER | | | 3 | |
| MMA | QUARRY TILE, MORTAR BED | | | 3 | |
| MMB | CARPET MASTIC | | | 3 | |
| MMC | CERAMIC TILE WALL ADHESIVE | | | 3 | |
| MMD | 18" X 18" CERAMIC TILE, MORTAR BED | | | 3 | |
| MME | ROOF CAULK ON UNITS, WHITE | | | 3 | |
| MMF | CAULK ON PARAPET CAP | | | 3 | |
| MMG | EXTERIOR CAULK (WINDOWS AND DOORS) | | | 3 | |
| MMH | ROOF SHINGLES AND FELT | | | 3 | |
| MXA | DRYWALL AND COMPOUND | | | 3 | |
| | | | | | |
| | | | | | |

**EPA recommends that bulk materials found negative for asbestos or less than one percent asbestos by Polarized Light Microscopy (PLM) that fall into one of five dominantly non-friable categories be reanalyzed by an additional method, such as Transmission Electron Microscopy (TEM) (EPA Notice of Advisory, FR Vol. 59, No. 146 & Test Method EPA 600/R-93/116)



SPA-1

STUCCO PLASTER



SPA-2

STUCCO PLASTER



SPA-3

STUCCO PLASTER



MCA-1

2' X 2' CEILING TILE, TEXTURED



MCA-2

2' X 2' CEILING TILE, TEXTURED



MCA-3

2' X 2' CEILING TILE, TEXTURED

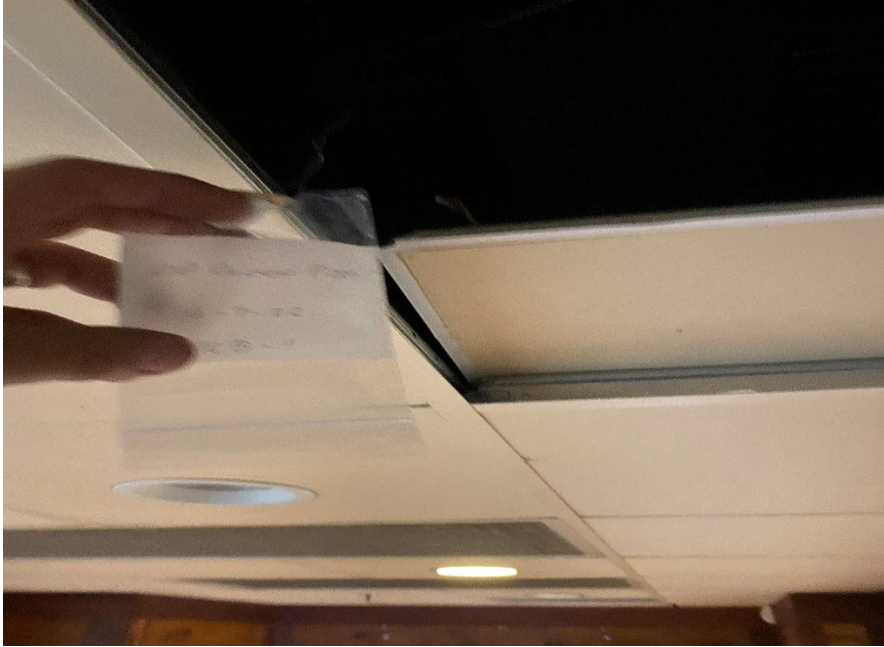

MCB-1

2' X 2' CEILING TILE, SMOOTH



MCB-2

2' X 2' CEILING TILE, SMOOTH



MCB-3

2' X 2' CEILING TILE, SMOOTH



MCC-1

2' X 4' CEILING TILE, SMOOTH



MCC-2

2' X 4' CEILING TILE, SMOOTH



MCC-3

2' X 4' CEILING TILE, SMOOTH



MCD-1

2' X 2' CEILING TILE, GLACIER

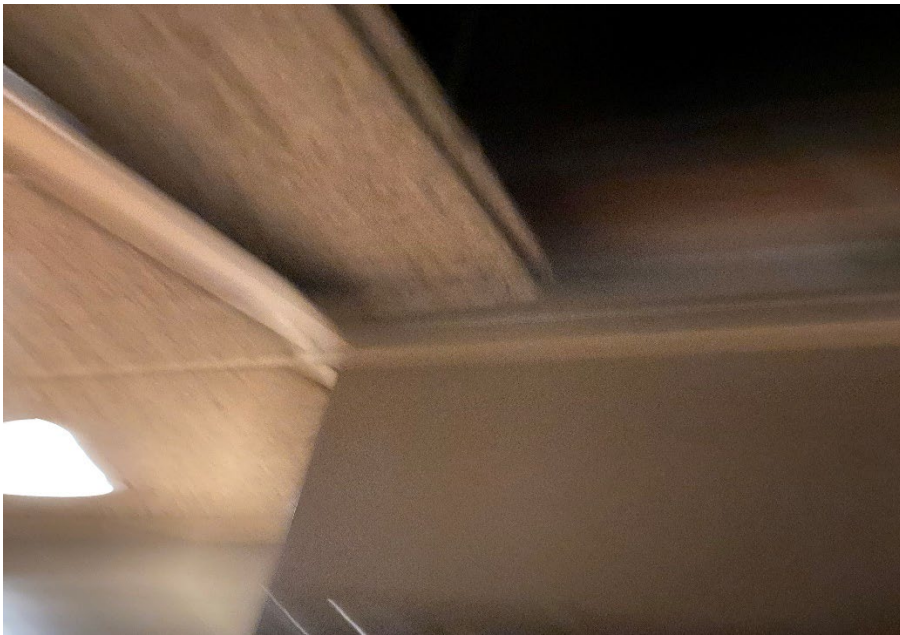

MCD-2

2' X 2' CEILING TILE, GLACIER

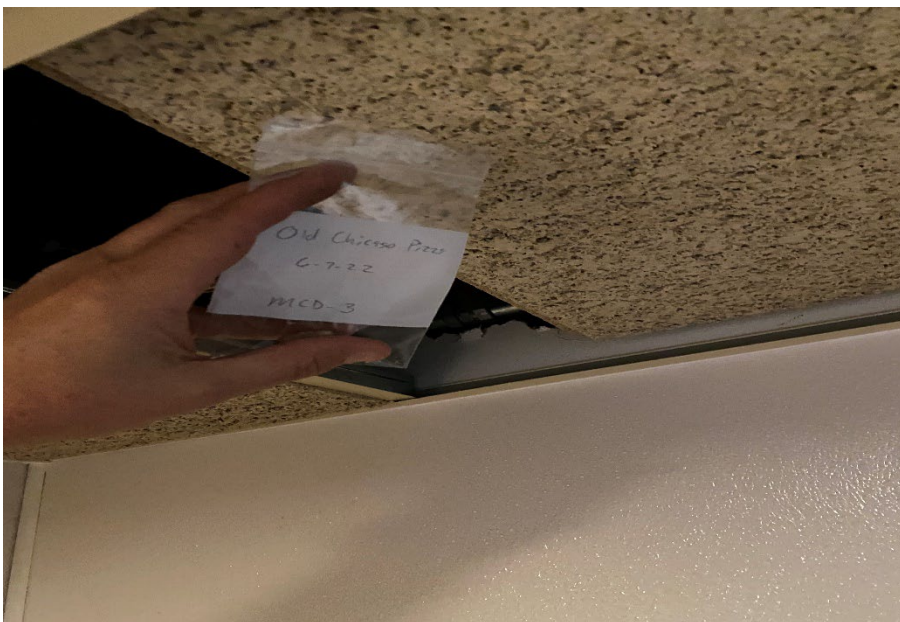

MCD-3

2' X 2' CEILING TILE, GLACIER



MMA-1

QUARRY TILE, MORTAR BED



MMA-2

QUARRY TILE, MORTAR BED



MMA-3

QUARRY TILE, MORTAR BED



MMB-1

CARPET MASTIC



MMB-2

CARPET MASTIC



MMB-3

CARPET MASTIC



MMC-1
CERAMIC WALL TILE ADHESIVE



MMC-2
CERAMIC WALL TILE ADHESIVE

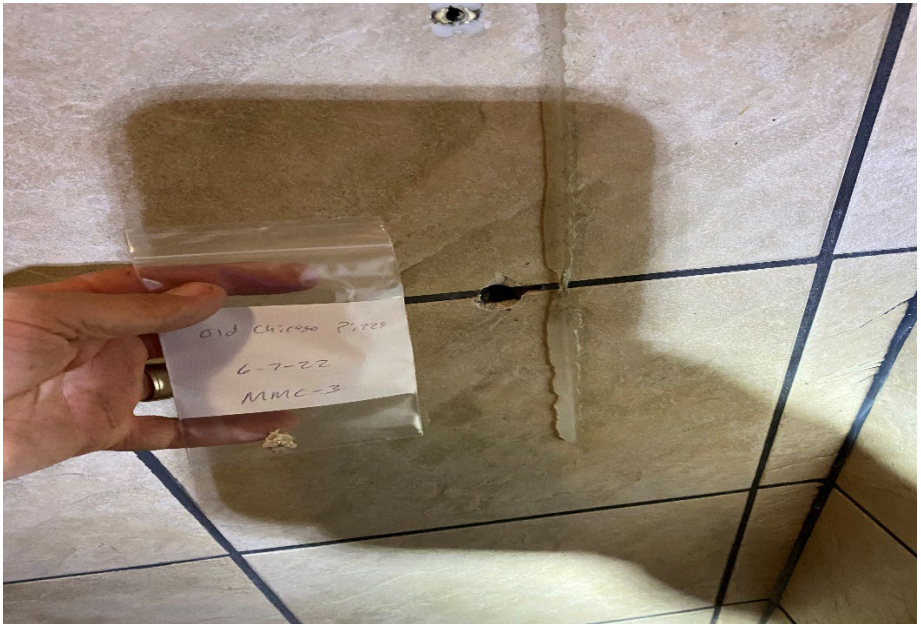

MMC-3
CERAMIC WALL TILE ADHESIVE



MMD-1

18" X 18" CERAMIC TILE, MORTAR BED

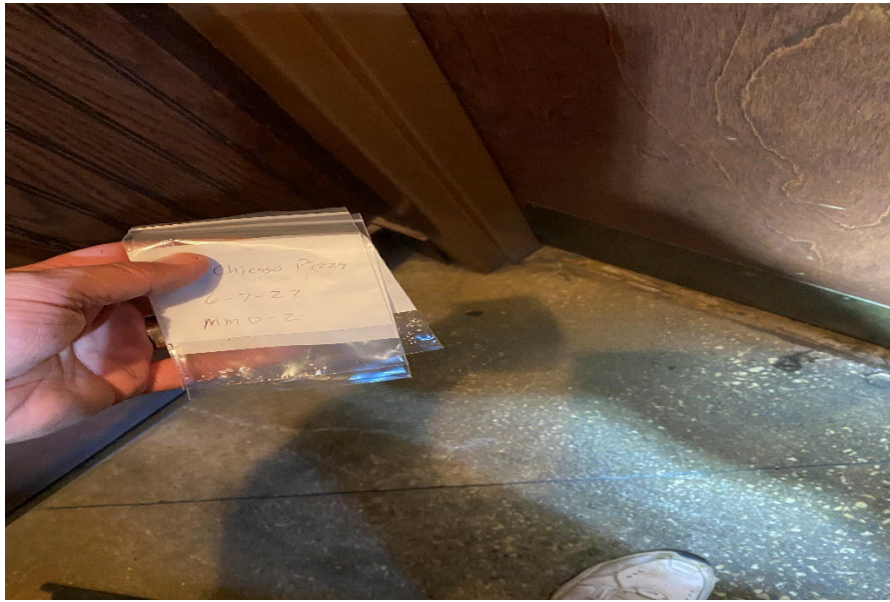

MMD-2

18" X 18" CERAMIC TILE, MORTAR BED



MMD-3

18" X 18" CERAMIC TILE, MORTAR BED

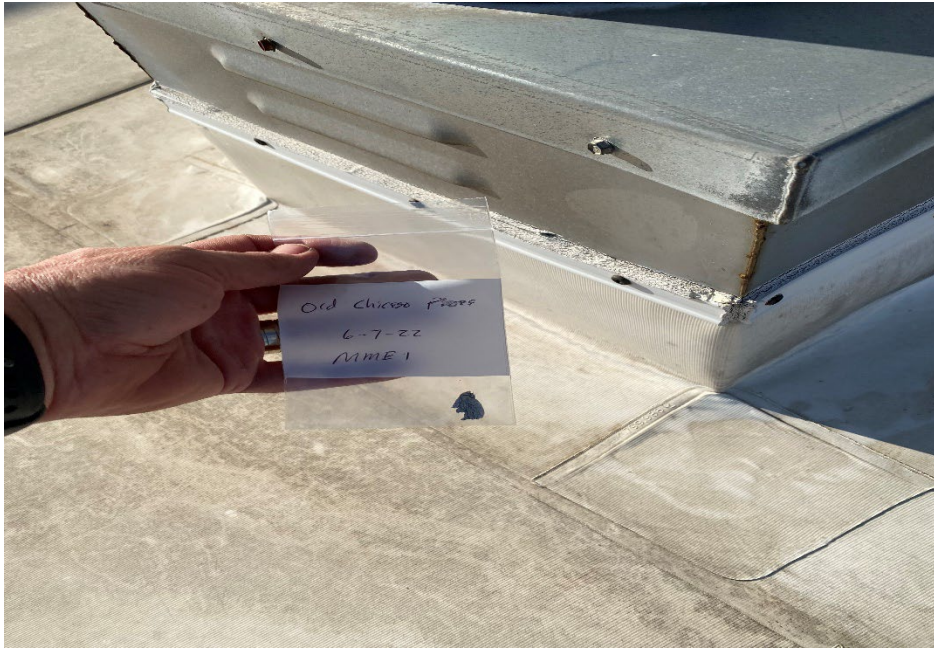

MME-1

ROOF CAULK ON UNITS, WHITE



MME-2

ROOF CAULK ON UNITS, WHITE



MME-3

ROOF CAULK ON UNITS, WHITE



MMF-1

CAULK ON PARAPET CAP



MMF-2

CAULK ON PARAPET CAP



MMF-3

CAULK ON PARAPET CAP



MMG-1

EXTERIOR CAULK (WINDOWS AND DOORS)



MMG-2

EXTERIOR CAULK (WINDOWS AND DOORS)



MMG-3

EXTERIOR CAULK (WINDOWS AND DOORS)

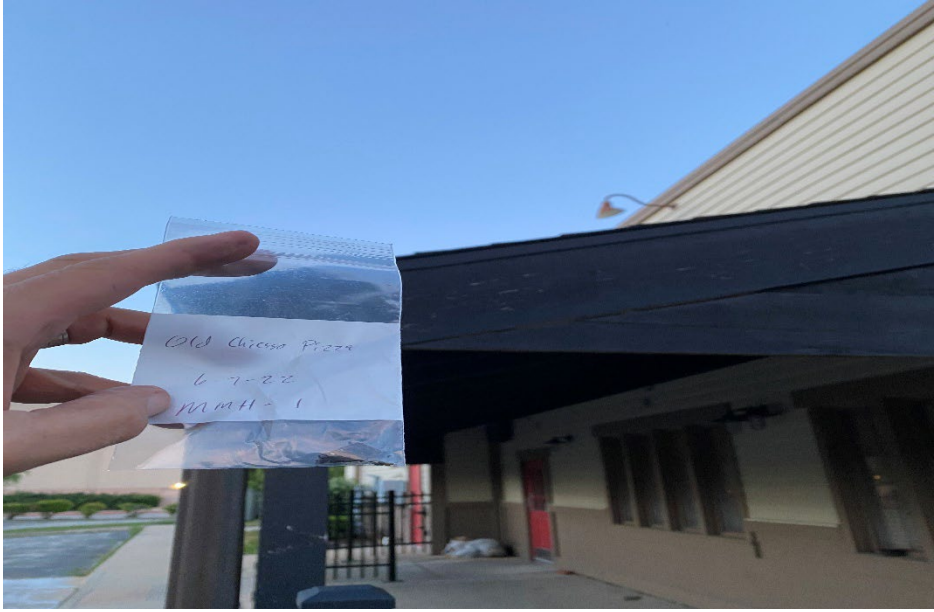

MMH-1

ROOF SHINGLES AND FELT



MMH-2

ROOF SHINGLES AND FELT



MMH-3

ROOF SHINGLES AND FELT



MXA-1

DRYWALL AND COMPOUND



MXA-2

DRYWALL AND COMPOUND



MXA-3

DRYWALL AND COMPOUND

LABORATORY REPORT

BULK SAMPLE ASBESTOS EVALUATION BY POLARIZED LIGHT MICROSCOPY METHOD

| Client: Reliable Environmental Solutions, Inc. | | | Project Location: Former "Old Chicago Pizza" | | | | | | |
|---|--------|-------------|---|-------------------|------|---------------------|--------|-----------------------|----------|
| Contact: William S. Williams | | | Project Reference: 22185 | | | | | | |
| Address: 2760 W. Jefferson | | | TEM Project: 66258 | | | | | | |
| Springfield IL 62702- | | | Analyzed by: Lori Boersma | | | | | | |
| | | | Date Analyzed: 6/16/2022 | | | | | | |
| Sample Information | | | Asbestos Present | Fibrous Materials | | | | Non-Fibrous Materials | |
| Client Sample ID | Lab ID | Color | | Asbestos Fibers | | Non-Asbestos Fibers | | Filler | Comments |
| Description | | | Type | Percent | Type | Percent | Binder | | |
| SPA-1 | 446487 | Gray | None Detected | - | - | - | - | 90-100 | |
| SPA-2 | 446488 | Gray | None Detected | - | - | - | - | 90-100 | |
| SPA-3 | 446489 | Gray | None Detected | - | - | - | - | 90-100 | |
| MCA-1 | 446490 | Silver/Tan | None Detected | - | - | - | - | 20-30 | |
| | | | | | | Glass: | 70-80 | | |
| MCA-2 | 446491 | Silver/Tan | None Detected | - | - | - | - | 20-30 | |
| | | | | | | Glass: | 70-80 | | |
| MCA-3 | 446492 | Silver/Tan | None Detected | - | - | - | - | 20-30 | |
| | | | | | | Glass: | 70-80 | | |
| MCB-1 | 446493 | Brown/White | None Detected | - | - | Cellulose: | 5-10 | 87-93 | |
| | | | | | | Glass: | 2-3 | | |
| MCB-2 | 446494 | Brown/White | None Detected | - | - | Cellulose: | 5-10 | 87-93 | |
| | | | | | | Glass: | 2-3 | | |

LABORATORY REPORT

BULK SAMPLE ASBESTOS EVALUATION BY POLARIZED LIGHT MICROSCOPY METHOD

| Client: Reliable Environmental Solutions, Inc. | | | Project Location: Former "Old Chicago Pizza" | | | | | | |
|---|--------|-------------|---|-------------------|------|---------------------|--------|-----------------------|----------|
| Contact: William S. Williams | | | Project Reference: 22185 | | | | | | |
| Address: 2760 W. Jefferson | | | TEM Project: 66258 | | | | | | |
| Springfield IL 62702- | | | Analyzed by: Lori Boersma | | | | | | |
| | | | Date Analyzed: 6/16/2022 | | | | | | |
| Sample Information | | | Asbestos Present | Fibrous Materials | | | | Non-Fibrous Materials | |
| Client Sample ID | Lab ID | Color | | Asbestos Fibers | | Non-Asbestos Fibers | | Filler | Comments |
| Description | | | Type | Percent | Type | Percent | Binder | | |
| MCB-3 | 446495 | Brown/White | None Detected | - | - | Cellulose: | 5-10 | 87-93 | |
| | | | | | | Glass: | 2-3 | | |
| MCC-1 | 446496 | Brown/White | None Detected | - | - | Cellulose: | 5-10 | 87-93 | |
| | | | | | | Glass: | 2-3 | | |
| MCC-2 | 446497 | Brown/White | None Detected | - | - | Cellulose: | 5-10 | 87-93 | |
| | | | | | | Glass: | 2-3 | | |
| MCC-3 | 446498 | Brown/White | None Detected | - | - | Cellulose: | 5-10 | 87-93 | |
| | | | | | | Glass: | 2-3 | | |
| MCD-1 | 446499 | Silver/Tan | None Detected | - | - | - | - | 20-30 | |
| | | | | | | Glass: | 70-80 | | |
| MCD-2 | 446500 | Silver/Tan | None Detected | - | - | - | - | 20-30 | |
| | | | | | | Glass: | 70-80 | | |
| MCD-3 | 446501 | Silver/Tan | None Detected | - | - | - | - | 20-30 | |
| | | | | | | Glass: | 70-80 | | |
| MMA-1 | 446502 | Dark Gray | None Detected | - | - | - | - | 90-100 | |

LABORATORY REPORT

BULK SAMPLE ASBESTOS EVALUATION BY POLARIZED LIGHT MICROSCOPY METHOD

| Client: Reliable Environmental Solutions, Inc. | | | Project Location: Former "Old Chicago Pizza" | | | | | | |
|---|--------|-----------|---|-------------------|------|---------------------|--------|-----------------------|----------|
| Contact: William S. Williams | | | Project Reference: 22185 | | | | | | |
| Address: 2760 W. Jefferson | | | TEM Project: 66258 | | | | | | |
| Springfield IL 62702- | | | Analyzed by: Lori Boersma | | | | | | |
| | | | Date Analyzed: 6/16/2022 | | | | | | |
| Sample Information | | | Asbestos Present | Fibrous Materials | | | | Non-Fibrous Materials | |
| Client Sample ID | Lab ID | Color | | Asbestos Fibers | | Non-Asbestos Fibers | | Filler | Comments |
| Description | | | Type | Percent | Type | Percent | Binder | | |
| MMA-2 | 446503 | Dark Gray | None Detected | - | - | - | - | 90-100 | |
| MMA-3 | 446504 | Dark Gray | None Detected | - | - | - | - | 90-100 | |
| MMB-1 | 446505 | Yellow | None Detected | - | - | Cellulose: | 3-5 | 92-95 | |
| | | | | | | Glass: | 2-3 | | |
| MMB-2 | 446506 | Yellow | None Detected | - | - | Cellulose: | 3-5 | 90-94 | |
| | | | | | | Glass: | 3-5 | | |
| MMB-3 | 446507 | Yellow | None Detected | - | - | Cellulose: | 3-5 | 90-94 | |
| | | | | | | Glass: | 3-5 | | |
| MMC-1 | 446508 | Beige | None Detected | - | - | - | - | 90-100 | |
| MMC-2 | 446509 | Beige | None Detected | - | - | - | - | 90-100 | |
| MMC-3 | 446510 | Beige | None Detected | - | - | - | - | 90-100 | |

LABORATORY REPORT

BULK SAMPLE ASBESTOS EVALUATION BY POLARIZED LIGHT MICROSCOPY METHOD

| Client: Reliable Environmental Solutions, Inc. | | | Project Location: Former "Old Chicago Pizza" | | | | | | |
|---|--------|-------|---|-------------------|------|---------------------|--------|-----------------------|----------|
| Contact: William S. Williams | | | Project Reference: 22185 | | | | | | |
| Address: 2760 W. Jefferson | | | TEM Project: 66258 | | | | | | |
| Springfield IL 62702- | | | Analyzed by: Lori Boersma | | | | | | |
| | | | Date Analyzed: 6/16/2022 | | | | | | |
| Sample Information | | | Asbestos Present | Fibrous Materials | | | | Non-Fibrous Materials | |
| Client Sample ID | Lab ID | Color | | Asbestos Fibers | | Non-Asbestos Fibers | | Filler | Comments |
| Description | | | Type | Percent | Type | Percent | Binder | | |
| MMD-1 | 446511 | Gray | None Detected | - | - | - | - | 90-100 | |
| MMD-2 | 446512 | Gray | None Detected | - | - | Cellulose: | 2-3 | 97-98 | |
| MMD-3 | 446513 | Gray | None Detected | - | - | Cellulose: | 2-3 | 97-98 | |
| MME-1 | 446514 | White | None Detected | - | - | - | - | 90-100 | |
| MME-2 | 446515 | Beige | None Detected | - | - | Cellulose: | 10-20 | 80-90 | |
| MME-3 | 446516 | Beige | None Detected | - | - | Cellulose: | 10-20 | 80-90 | |
| MMF-1 | 446517 | Gray | None Detected | - | - | - | - | 90-100 | |
| MMF-2 | 446518 | Red | None Detected | - | - | - | - | 90-100 | |

LABORATORY REPORT

BULK SAMPLE ASBESTOS EVALUATION BY POLARIZED LIGHT MICROSCOPY METHOD

| Client: Reliable Environmental Solutions, Inc. | | | Project Location: Former "Old Chicago Pizza" | | | | | | |
|---|--------|-------------|---|-------------------|------|---------------------|--------|-----------------------|----------|
| Contact: William S. Williams | | | Project Reference: 22185 | | | | | | |
| Address: 2760 W. Jefferson | | | TEM Project: 66258 | | | | | | |
| Springfield IL 62702- | | | Analyzed by: Lori Boersma | | | | | | |
| | | | Date Analyzed: 6/16/2022 | | | | | | |
| Sample Information | | | Asbestos Present | Fibrous Materials | | | | Non-Fibrous Materials | |
| Client Sample ID | Lab ID | Color | | Asbestos Fibers | | Non-Asbestos Fibers | | Filler | Comments |
| Description | | | Type | Percent | Type | Percent | Binder | | |
| MMF-3 | 446519 | Gray | None Detected | - | - | - | - | 90-100 | |
| MMG-1 | 446520 | Red/Gray | None Detected | - | - | - | - | 90-100 | |
| MMG-2 | 446521 | Red/Gray | None Detected | - | - | - | - | 90-100 | |
| MMG-3 | 446522 | Gray | None Detected | - | - | - | - | 90-100 | |
| MMH-1 | 446523 | Black | None Detected | - | - | - | - | 40-50 | |
| | | | | | | Glass: | 50-60 | | |
| MMH-2 | 446524 | Black | None Detected | - | - | - | - | 40-50 | |
| | | | | | | Glass: | 50-60 | | |
| MMH-3 | 446525 | Black | None Detected | - | - | - | - | 40-50 | |
| | | | | | | Glass: | 50-60 | | |
| MXA-1 | 446526 | Brown/White | None Detected | - | - | Cellulose: | 5-10 | 87-93 | |
| | | | | | | Glass: | 2-3 | | |

LABORATORY REPORT

BULK SAMPLE ASBESTOS EVALUATION BY POLARIZED LIGHT MICROSCOPY METHOD

| | | | |
|-----------------|--|---------------------------|----------------------------|
| Client: | Reliable Environmental Solutions, Inc. | Project Location: | Former "Old Chicago Pizza" |
| Contact | William S. Williams | Project Reference: | 22185 |
| Address: | 2760 W. Jefferson | TEM Project: | 66258 |
| | Springfield IL 62702- | Analyzed by: | Lori Boersma |
| | | Date Analyzed: | 6/16/2022 |

| Sample Information | | | Asbestos Present | Fibrous Materials | | | | Non-Fibrous Materials | |
|--------------------|--------|-------|------------------|-------------------|---------|---------------------|---------|-----------------------|----------|
| Client Sample ID | Lab ID | Color | | Asbestos Fibers | | Non-Asbestos Fibers | | Filler | Comments |
| Description | | | | Type | Percent | Type | Percent | Binder | |
| MXA-2 | 446527 | White | None Detected | - | - | Cellulose: | Trace | 90-100 | |
| MXA-3 | 446528 | White | None Detected | - | - | - | - | 90-100 | |

Samples are analyzed following the procedures contained in the USEPA Method 600/R-93/116 July 1993. This report applies only to samples analyzed. This report may not be reproduced except in full and with the approval of TEM Environmental, Inc. This report may not be used by the client to claim product endorsement by NVLAP or any agency of the US government. An estimate of the laboratory uncertainty is available upon request.

SLM: Certain samples may warrant additional analysis beyond the standard USEPA Polarized Light Microscopy method. 1) Further testing using the point count method is recommend for friable samples found to contain less than 10% asbestos by PLM to confirm that the samples are in fact regulated asbestos containing materials (RACM) as defined by the USEPA NESHAP Regulation. 2) The optical resolution of a polarized light microscope limits the size of fibers that are visible. In cases where very small fibers may be present, such as in samples of floor tiles, vermiculite or certain construction adhesives, the result of the PLM analysis is not conclusive when the sample is reported as "None Detected" or "Trace". Further testing using transmission electron microscopy is recommended in those cases where samples may contain very small fibers which may be smaller than the resolution limit of a polarized light microscope. All such services are available for an additional fee.

Analytical services provided are subject to the Terms and Conditions listed on our website.



Report Approved by:

TEM, Env. # 66758
CHAIN OF CUSTODY RECORD FOR ASBESTOS BULK SAMPLES

1. Facility Name: Former "Old Chicago Pizza" 2. Project #: 22185
3. Building Address: 1910 N. Neil Street, Champaign, IL 4. Date Collected: 6/7/22
5. Inspectors Name: William S. Williams 6. License #: 100-00311
7. Sample Numbers: SPA-1,2,3; MCA-1,2,3; MCB-1,2,3; MCC-1,2,3; MCD-1,2,3; MMA-1,2,3; MMB-1,2,3; MMC-1,2,3; MMD-1,2,3; MME-1,2,3; MMF-1,2,3; MMG-1,2,3; MMH-1,2,3; MXA-1,2,3

8. Total # Samples: 42

COMMENTS: _____ Analysis Type: PLM

TURNAROUND: RUSH 24 HOUR 2-3 DAY 4-5 DAY OTHER _____

9. Sample Numbers Relinquished: See item 7 above
Relinquished by: William S. Williams Representing: Reliable Environmental Solutions, Inc.
Signature: *William S. Williams*
Method of Transmission: FedEx
Date and Time: 6/9/2022 @ 5:00PM

Sample Numbers Received: see item 7 above
Received by: Lois Boersma Representing: TEM, Env.
Signature: *Lois Boersma*
Conditions of Samples upon Receipt: OK
Date and Time: 6-10-2022 9:35 am
Reason for obtaining Samples: for analysis

10. Sample Numbers Relinquished: _____
Relinquished by: _____ Representing: _____
Signature: _____
Method of Transmission: _____
Date and Time: _____

Sample Numbers Received: _____
Received by: _____ Representing: _____
Signature: _____
Conditions of Samples upon Receipt: _____
Date and Time: _____
Reason for obtaining Samples: _____

11. Sample Numbers Relinquished: _____
Relinquished by: _____ Representing: _____
Signature: _____
Method of Transmission: _____
Date and Time: _____

Sample Numbers Received: _____
Received by: _____
Signature: _____
Conditions of Samples upon Receipt: _____

United States Department of Commerce
National Institute of Standards and Technology



Certificate of Accreditation to ISO/IEC 17025:2017

NVLAP LAB CODE: 101130-0

TEM Environmental, Inc.
Glendale Heights, IL

*is accredited by the National Voluntary Laboratory Accreditation Program for specific services,
listed on the Scope of Accreditation, for:*

Asbestos Fiber Analysis

*This laboratory is accredited in accordance with the recognized International Standard ISO/IEC 17025:2017.
This accreditation demonstrates technical competence for a defined scope and the operation of a laboratory quality
management system (refer to joint ISO-ILAC-IAF Communique dated January 2009).*

2021-10-01 through 2022-09-30

Effective Dates

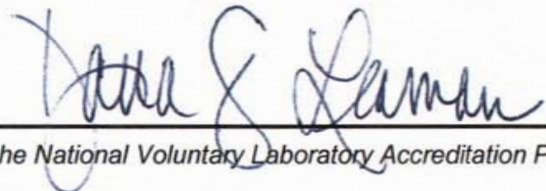

For the National Voluntary Laboratory Accreditation Program



SCOPE OF ACCREDITATION TO ISO/IEC 17025:2017

TEM Environmental, Inc.

174 North Brandon Drive
Glendale Heights, IL 60139
Mr. James Tuinenga
Phone: 630-790-0880 Fax: 630-790-0882
Email: jimt@tem-inc.com
<http://www.tem-inc.com>

ASBESTOS FIBER ANALYSIS

NVLAP LAB CODE 101130-0

Bulk Asbestos Analysis

| <u>Code</u> | <u>Description</u> |
|-------------|---|
| 18/A01 | EPA -- 40 CFR Appendix E to Subpart E of Part 763, Interim Method of the Determination of Asbestos in Bulk Insulation Samples |
| 18/A03 | EPA 600/R-93/116: Method for the Determination of Asbestos in Bulk Building Materials |

Airborne Asbestos Analysis

| <u>Code</u> | <u>Description</u> |
|-------------|--|
| 18/A02 | U.S. EPA's "Interim Transmission Electron Microscopy Analytical Methods-Mandatory and Nonmandatory-and Mandatory Section to Determine Completion of Response Actions" as found in 40 CFR, Part 763, Subpart E, Appendix A. |

A handwritten signature in blue ink, appearing to read "Dana S. Laman".

For the National Voluntary Laboratory Accreditation Program



525-535 West Jefferson Street • Springfield, Illinois 62761-0001 • www.dph.illinois.gov

WILLIAM S WILLIAMS
 1408 S CLAY
 JACKSONVILLE, IL 62650

4/12/2022



ASBESTOS PROFESSIONAL LICENSE ID NUMBER: 00311

Enclosed is your Asbestos Professional License. Please note the expiration date on the card and in the image depicted below.

COPY OF THE ASBESTOS PROFESSIONAL LICENSE

Front of License

Back of License

| | | | | | | |
|--|----------------------------|------------------------------|---|--|--|------------------------|
|  | | | ASBESTOS PROFESSIONAL LICENSE | | ENDORSEMENTS | TC EXPIRES |
| ID NUMBER 100 - 00311 | ISSUED 4/12/2022 | EXPIRES 05/15/2023 | INSPECTOR | | 1/19/2023 | |
| WILLIAM S WILLIAMS 1408 S CLAY JACKSONVILLE, IL 62650 Environmental Health | | |  | | MANAGEMENT PLANNER PROJECT MANAGER AIR SAMPLING PROFESSIONAL | 1/19/2023 1/26/2023 |
| <p style="text-align: center;">Alteration of this license shall result in legal action This license issued under authority of the State of Illinois Department of Public Health This license is valid only when accompanied by a valid training course certificate.</p> | | | | | | |

If you have any questions or need further assistance, contact the Asbestos Program at (217)782-3517 or fax (217)785-5897.

Our WEB address is: dph.illinois.gov/topics-services/environmental-health-protection/asbestos
 EMAIL Address: dph.asbestos@illinois.gov



OCCUPATIONAL TRAINING & SUPPLY, INC.

Asbestos Building Inspector Refresher

Occupational Training & Supply, Inc. certifies that

William Williams

has successfully completed the Asbestos Building Inspector Refresher course and has passed the competency exam with a minimum score of 70%. The course is accredited by the Illinois Department of Public Health and Indiana Department of Environmental Management for purposes of accreditation in accordance with EPA 40 CFR 763, Asbestos Hazard Emergency response Act (AHERA) and TSCA Title II.

Course Date: 1/19/2022

Exam Date: 1/19/2022

Expiration Date: 1/19/2023

Certificate Number: BIR2201190232

Kathy DeSalvo, Director