

SHEET INDEX

A0.00	COVER
A0.01	LIFE SAFETY
A1.01	DEMO SITE PLAN
A1.02	RENOVATED SITE PLAN
A2.00	DEMO FLOOR PLAN
A2.01	FLOOR PLAN
A2.02	FURNITURE PLAN LAYOUT
A2.03	DEMO ROOF PLAN
A2.04	ROOF PLAN
A2.05	KITCHEN EQUIPMENT PLAN
A2.06	BAR ROUGH-IN PLAN
A2.07	KITCHEN ROUGH-IN PLAN
A2.08	KITCHEN EQUIPMENT SCHEDULE
A3.01	DOOR AND WINDOW AND DETAILS
A3.02	FINISH SCHEDULE
A3.03	FLOOR FINISH PLAN
A4.00	DEMO EXTERIOR ELEVATIONS
A4.01	DEMO EXTERIOR ELEVATIONS
A4.02	EXTERIOR ELEVATIONS
A4.03	EXTERIOR ELEVATIONS
A5.01	RESPONSIBILITY MATRIX
A5.02	WALL SECTIONS
A6.00	DEMO INTERIOR ELEVATIONS
A6.01	DEMO INTERIOR ELEVATIONS
A6.02	INTERIOR ELEVATIONS
A6.03	INTERIOR ELEVATIONS
A6.04	KITCHEN ELEVATIONS
A6.05	RESTROOM PLAN & DETAILS
A7.00	EXISTING REFLECTED CEILING PLAN
A7.01	REFLECTED CEILING PLAN
A8.01	STANDARD MOUNTING HTS AND MISC DETAILS
A9.01	BAR SECTIONS & DETAILS
A9.02	BAR SECTIONS & DETAILS
A9.03	BAR TRELIS PLAN
A9.04	BAR TRELIS DETAILS
A9.05	FINISH DETAILS
A9.06	TOWER SECTION & DETAILS
A9.07	SMOKER SECTIONS
A9.08	SMOKER SECTIONS
ELECTRICAL	
E1.0	FLOOR PLAN - LIGHTING
E2.0	FLOOR PLAN - POWER AND SPECIAL SYSTEMS
E2.1	FLOOR PLAN - POWER AND SPECIAL SYSTEMS
E2.2	ROOF PLAN
E3.0	ELECTRICAL SCHEDULES AND DETAILS
E3.1	ELECTRICAL SCHEDULES AND DETAILS
E3.2	ELECTRICAL SCHEDULES AND DETAILS
FIRE PROTECTION	
FP1.0	FLOOR PLAN - FIRE PROTECTION
MECHANICAL	
M1.0	FLOOR PLAN - HVAC
M2.0	ROOF PLAN
M3.0	MECHANICAL SCHEDULES AND DETAILS
M3.1	MECHANICAL SCHEDULES AND DETAILS
M4.0	HOOD DETAILS
M4.1	HOOD DETAILS
M4.2	HOOD DETAILS
M4.3	HOOD DETAILS
M4.4	HOOD DETAILS
M4.5	HOOD DETAILS
PLUMBING	
P1.0	FLOOR PLAN - SANITARY PIPING
P1.1	FLOOR PLAN - WATER & GAS PIPING
P2.0	PLUMBING DEMOLITION
P2.1	PLUMBING SCHEDULES AND DETAILS
P2.2	PLUMBING SCHEDULES AND DETAILS
P2.3	PLUMBING SCHEDULES AND DETAILS

BROOKFIELD PROPERTIES
 These working drawings have been reviewed for design intent only. It is the Tenant's obligation to comply with all established Tenant Design Criteria as set forth in the lease agreement, lease plan, construction handbook, bulletins or as otherwise notified. It is also the Tenant's obligation to comply with all applicable laws, ordinance, building codes and regulations.

APPROVED APPROVED AS NOTED DISAPPROVED RESUBMIT

DATE: 11.29.22 BY: Jonathan Katis

After Landlord approval, any changes or modifications in the construction documents or Tenant improvements must be Approved by Landlord in writing.

TENANT'S GENERAL CONTRACTOR TO CHECK IN WITH MALL OPERATIONS MANAGER PRIOR TO WORK START.

All reused material and equipment must be refurbished to "like new" condition.

Tenant Contractor shall perform first-class workmanship. Acceptance is contingent upon Landlord Approval.

Approval is subject to verification of conditions and compliance with procedures from local Brookfield Properties Authority.

ADA Compliance

Tenant's leased premises must comply with Title III of the Americans with Disabilities Act (ADA). Compliance will include, but not limited to, the design, construction and/or alteration of the leased premises. Upon completion of work, Tenant or Tenant's Architect must supply to Landlord a letter, satisfactory to Landlord, stating that the leased premises have been designed and constructed in accordance and are in compliance with the ADA.

We are committed to sustainable design construction practices, and operations. We encourage Tenants to participate through voluntary incorporation of the following strategies:

- IMPROVE INDOOR AIR QUALITY**
- REDUCE construction dust & air particulates with dust containment systems and/or shut off circulating air.
 - SEAL-OFF all HVAC ductwork for re-sue and clean prior to occupancy.
 - USE cleansers and maintenance products that are eco-friendly.

These guard documents have been reviewed for design intent only. It is the tenant's obligation to comply with all established Tenant Design Criteria as set forth in the lease agreement, lease plan, construction handbook, bulletins or as otherwise notified. It is also the tenant's obligation to comply with all applicable laws, ordinances, building codes and regulations.

- Manufacturer and installer shall perform first-class workmanship - acceptance is contingent upon landlord approval.
- If installed at the storefront, tempered or laminated glass is preferred; however, glass may be used on a temporary basis.
- There shall be no sharp or rough edges.
- Guard must have adequate support and/or be properly secured to insure stability.
- Any attachments to be in keeping with the overall color and design of the store and shall match surrounding surface in color and finish.
- Tenant contractor is responsible for protecting all landlord surfaces during installation and will repair and/or repair Landlord property (neutral piers, bulkheads, rear corridor, etc.) damaged during improvements.
- It is the responsibility of the Tenant's installer to field verify dimensions, utility locations, and conditions prior to and during installation.
- All changes or modifications must be approved in writing by Landlord.
- All work to be done during non-operating hours of the mall.
- Guard to be kept clean at all times.

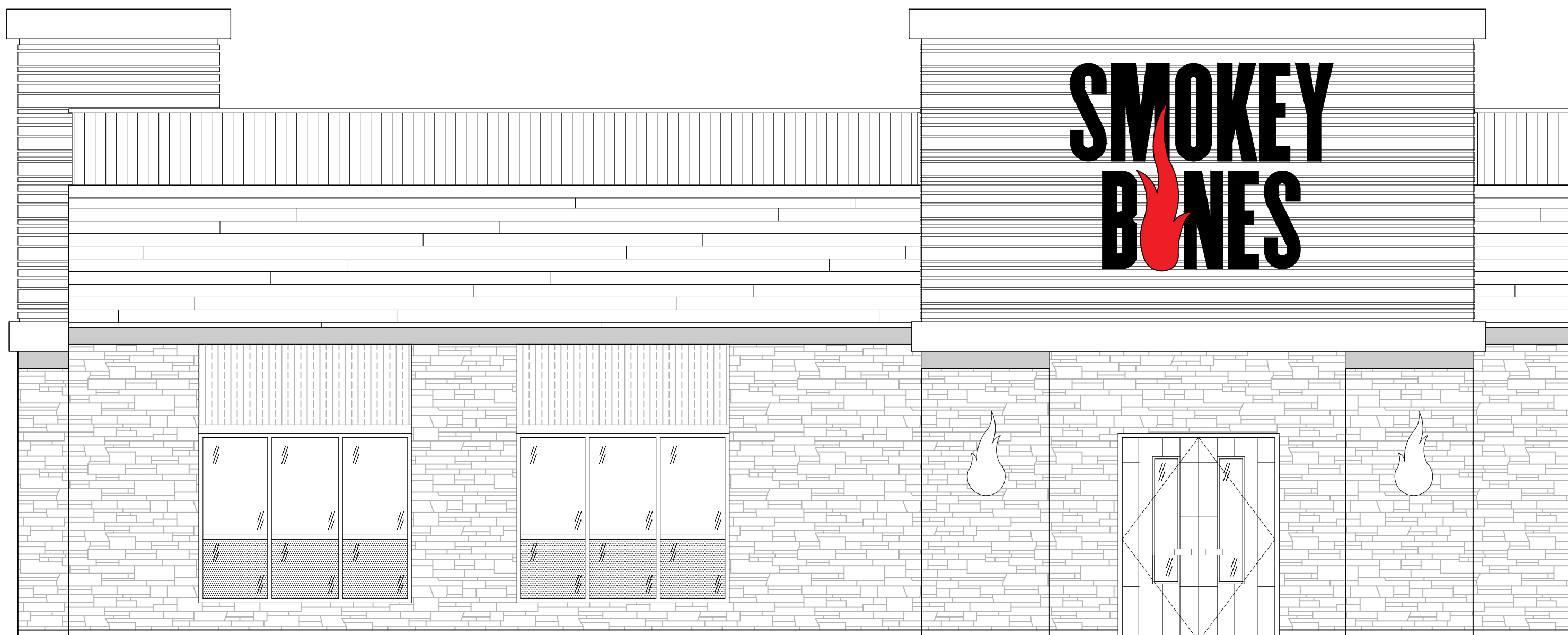

SMOKEY BONES

LOCATED AT:
 1910 N. NEIL ST.
 CHAMPAIGN, IL 61820

All Landlord notes and comments must appear on final revised drawings and must appear on all drawings in the field.

Tenant Contractor will repaint and/or repair Landlord property (neutral piers, bulkhead, rear corridor, etc.) damaged during Tenant improvements.

It is the responsibility of the Tenant's Architect to field verify dimensions, utility locations and conditions prior to and during construction.

All materials used in the construction of this space must be asbestos free.

PROFESSIONAL OF RECORD:

ARCHITECT

NAME: JEFF SPIKES
 LICENSE NO.: 001 025992
 PHONE NO.: 318-828-1637

JEFF SPIKES ARCHITECT
 417 LAKE STREET
 SHREVEPORT, LOUISIANA 71101

CONTRACTOR NOTES

- IT IS THE CONTRACTOR'S RESPONSIBILITY TO REVIEW ALL DRAWINGS AND SPECIFICATIONS, INCLUDING BUT NOT LIMITED TO ARCHITECTURAL, CIVIL, STRUCTURAL, MECHANICAL, PLUMBING, AND ELECTRICAL PRIOR TO SUBMITTING A BID. REPORT ANY DISCREPANCIES TO ARCHITECT OR ENGINEER PRIOR TO BID.
- BIDDERS ARE TO VISIT THE SITE AND FAMILIARIZE THEMSELVES WITH EXISTING CONDITIONS AND SATISFY THEMSELVES AS TO THE NATURE AND SCOPE OF THE WORK. THE SUBMISSION OF A BID WILL BE EVIDENCE THAT SUCH AN EXAMINATION HAS BEEN MADE. LATER CLAIMS FOR LABOR, EQUIPMENT, OR MATERIALS REQUIRED, OR FOR ANY DIFFICULTIES ENCOUNTERED WHICH COULD HAVE BEEN FORESEEN HAD AN EXAMINATION BEEN MADE, WILL NOT BE ALLOWED.
- IT IS THE RESPONSIBILITY OF THE CONTRACTOR TO NOTIFY THE ARCHITECT, AND OWNER OF ANY DISCREPANCIES ENCOUNTERED ON THE PLANS OR IN EXISTING SITE CONDITIONS PRIOR TO SUBMISSION OF BID.
- CONTRACTOR, DURING PRE-BID SITE VISIT, SHALL TAKE NOTICE OF ANY VISUALLY APPARENT CODE VIOLATIONS AND ALLOW IN HIS/HER BID FOR CORRECTING SUCH VIOLATIONS.
- CONTRACTORS ARE CAUTIONED TO COORDINATE ITEMS IN THEIR SCOPE OF WORK WITH OTHER TRADES.
- ALL CONSTRUCTION TO COMPLY WITH LOCAL AND STATE CODES AND STANDARDS.
- CONTRACTOR TO PROVIDE LOW LEVEL EXIT SIGNAGE WITH BRAILLE AT ALL REQUIRED EXITS.
- CONTRACTOR IS TO VERIFY EXISTING BACKFLOW PREVENTER IS PRESENT AND WORKING. PROVIDE NEW OR REPAIR AS NEEDED.
- THESE NOTES APPLY TO ALL SHEETS.

CODE INFORMATION:

CODES UTILIZED	INTERNATIONAL FIRE CODE, 2015 ED
FIRE/LIFE SAFETY CODE:	ILLINOIS ACCESSIBILITY CODE, 2018 ED
ACCESSIBILITY CODE:	INTERNATIONAL BUILDING CODE, 2015 ED
BUILDING CODE:	ILLINOIS PLUMBING CODE, 2014 ED
PLUMBING CODE:	INTERNATIONAL FUEL GAS CODE, 2015 ED
FUEL GAS CODE:	INTERNATIONAL MECHANICAL CODE, 2015 ED
MECHANICAL CODE:	NEC ELECTRICAL CODE, 2014 ED
ELECTRICAL CODE:	

LOCATOR MAP



SYMBOL LEGEND

- SECTION DETAIL SHEET
- DOOR NUMBER, SEE SCHEDULE
- FINISH ELEVATION
- INTERIOR ELEVATION/ LOCATION
- ROOM NAME/ ROOM NUMBER
- WINDOW NUMBER, SEE SCHEDULE
- NEW DOOR SEE DOOR SCHEDULE
- BUILDING SECTION MARKER
- WALL SECTION MARKER
- SECTION DETAIL MARK
- ENLARGED REFERENCE

We are committed to sustainable design construction practices, and operations. We encourage Tenants to participate through voluntary incorporation of the following strategies:

DIVERT CONSTRUCTION WASTE FROM LANDFILLS

- SEGREGATE demolition and construction waste and maximize RECYCLING of items such as ceiling tiles, metal studs, light bulbs/lamps, glass and other interior fixtures, etc.
- SALVAGE items such as light fixtures, door/frames, plumbing & store fixtures, etc.
- DONATE salvaged items to the ReStore Program, which benefits Habitat for Humanity. Coordinate with Mall Tenant Coordinator and Mall Operations Manager.

SMOKEY BONES
 CHAMPAIGN ILLINOIS
 1910 N. NEIL ST
 CHAMPAIGN, IL 61820



Handwritten signature of Jeff Spikes.

COPYRIGHT
 THESE DOCUMENTS ARE PROTECTED BY UNITED STATES COPYRIGHT LAW. THEY HAVE BEEN PREPARED SPECIFICALLY FOR THE PROJECT IDENTIFIED AND ARE NOT SUITABLE FOR USE ON ANY OTHER PROJECT OR AT ANY OTHER LOCATION WITHOUT THE EXPRESS WRITTEN APPROVAL AND PARTICIPATION OF ARCHITECTURE. REPRODUCTION OF THESE DOCUMENTS MUST BE AUTHORIZED BY THE ARCHITECT. ALL RIGHTS ARE RESERVED TO ARCHITECTURE.

COVER

REVISIONS	PROJECT NO:
NO. DATE	IA 2230
	SHEET
	A0.00

SCOPE OF WORK:

RESTAURANT CONVERSION (EXISTING TGI FRIDAYS TO SMOKEY BONES)

CODES ENFORCED:

CODES UTILIZED:
 FIRE/ LIFE SAFETY CODE: INTERNATIONAL FIRE CODE, 2015 ED
 ACCESSIBILITY CODE: ILLINOIS ACCESSIBILITY CODE, 2018 ED
 BUILDING CODE: INTERNATIONAL BUILDING CODE, 2015 ED
 PLUMBING CODE: ILLINOIS PLUMBING CODE, 2014 ED
 FUEL GAS CODE: INTERNATIONAL FUEL GAS CODE, 2015 ED
 MECHANICAL CODE: INTERNATIONAL MECHANICAL CODE, 2015 ED
 ELECTRICAL CODE: NEC ELECTRICAL CODE, 2014 ED

CODE INFORMATION:

OCCUPANCY TYPE: SMOKEY BONES BBQ RESTAURANT

BUILDING CONSTRUCTION TYPE:

- OCCUPANCY CLASSIFICATION (304)
GROUP A - 2 ASSEMBLY (RESTAURANT)
- CONSTRUCTION TYPE (608)
TYPE VI - UNPROTECTED, SPRINKLERED (EXISTING)
- AREA ALLOWANCES (TABLE 500)

OCCUPANCY	MAX. HEIGHT	MAX. STORIES	ALLOW. AREA	ACTUAL AREA
A-2	40'-0" (PER CODE) 25'-0" (PER DEVELOPER)	1	15,000 SF	6,866 SF

TOTAL OCCUPANT LOAD:

FLOOR	OCCUPANCY	AREA	MIN. OCC. LOAD	OCCUPANTS
1	DINING ROOM	2,621 NET SF	TOTAL SEATS	206
1	PATIO DINING	435 SF	TOTAL SEATS	20
1	BUSINESS	2,321 SF	100/PERSON	23
1	WAITING	254 SF	5/PERSON	50
1	WAITING (BAR)	100 SF	5/PERSON	20
				319

BUILDING USE: RESTAURANT
 TRAVEL DISTANCE REQUIRED: 250' MAX.
 COMMON PATH REQUIRED: 20' (50 OR MORE OCCUPANTS) / 75' (LESS THAN 50 OCCUPANTS) MAX
 DEAD END CORRIDOR: 20' MAX

LEGEND

FIRE ALARM

FIRE ALARM PROVIDED PER THE 2014 INTERNATIONAL FIRE PREVENTION CODE

LEGEND

- EMERGENCY LIGHT
- EXIT LIGHT
- NUMBER OF OCCUPANTS EXITING THE BUILDING

MAIN DINING SEATING & TABLE SCHEDULE

SEATING TYPE:	TABLES	SEATS
ONE'S	20	20
TWO'S	0	0
THREE'S	0	0
FOUR'S	29	116
FIVE'S	0	0
SIX'S	9	54
EIGHT'S	2	16
TOTALS:	60	206

SEATING RATIO:	SEATING RATIO:
3.4	4.0

5% ACCESSIBLE SEATING: (4 ADA Seats Req. for 51-60 Seats) 10.3

ACCESSIBLE SEATING: (REQUIRED TO ROUND UP) 11

PATIO SEATING & TABLE SCHEDULE

SEATING TYPE:	TABLES	SEATS
ONE'S	0	0
TWO'S	0	0
THREE'S	0	0
FOUR'S	5	20
FIVE'S	0	0
SIX'S	0	0
EIGHT'S	0	0
TOTALS:	5	20

SEATING RATIO:	SEATING RATIO:
4.0	1.0

5% ACCESSIBLE SEATING: (4 ADA Seats Req. for 51-60 Seats) 1.0

ACCESSIBLE SEATING: (REQUIRED TO ROUND UP) 1

A1 LIFE SAFETY PLAN

SCALE: 3/16" = 1'-0"

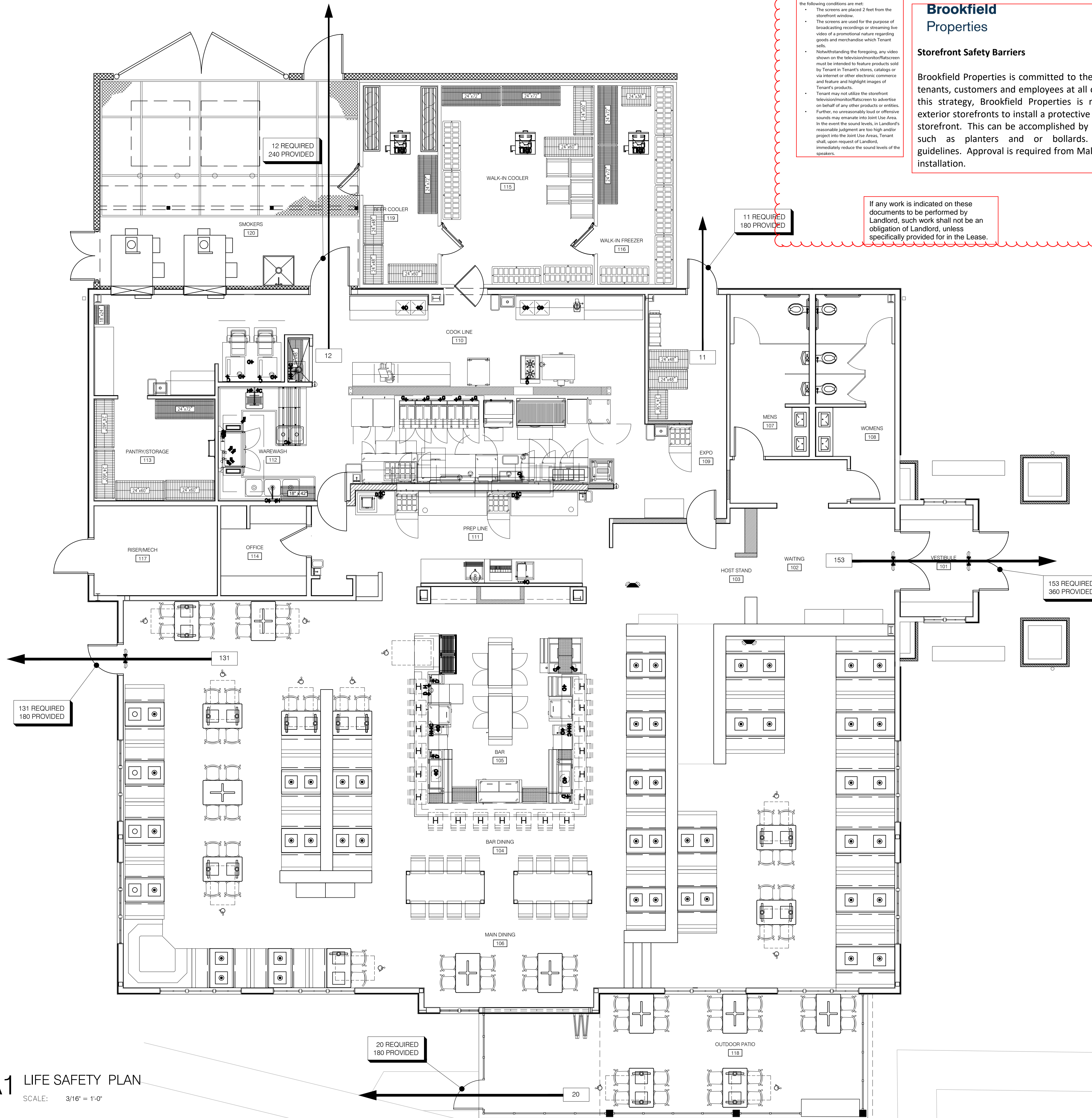

Landlord approves the use of video screens provided the following conditions are met:
 • The screens are placed 2 feet from the storefront window.
 • The screens are used for the purpose of broadcasting recordings or streaming live video of a promotional nature regarding goods and merchandise which Tenant sells.
 • Notwithstanding the foregoing, any video shown on the television/monitor/flat-screen must be intended to feature products sold by Tenant or Tenant's stores, catalogs or via internet or other electronic commerce and feature and highlight images of Tenant's products.
 • Tenant may not utilize the storefront television/monitor/flat-screen to advertise on behalf of any other products or entities.
 • Further, no unreasonably loud or offensive sounds may emanate into Joint Use Area. In the event the sound levels, in Landlord's reasonable judgment are too high and/or project into the Joint Use Areas, Tenant shall, upon request of Landlord, immediately reduce the sound levels of the speakers.

Brookfield Properties

Storefront Safety Barriers

Brookfield Properties is committed to the safety and security of tenants, customers and employees at all our centers. As part of this strategy, Brookfield Properties is requiring tenants with exterior storefronts to install a protective entry across the entire storefront. This can be accomplished by installing fixed barriers such as planters and or bollards. Refer to attached guidelines. Approval is required from Mall Management prior to installation.

If any work is indicated on these documents to be performed by Landlord, such work shall not be an obligation of Landlord, unless specifically provided for in the Lease.

SMOKEY BONES
CHAMPAIGN ILLINOIS
 1910 N. NEIL ST
 CHAMPAIGN, IL 61820



COPYRIGHT: THESE DOCUMENTS ARE PROTECTED BY UNITED STATES COPYRIGHT LAW. THEY HAVE BEEN PREPARED SPECIFICALLY FOR THE PROJECT IDENTIFIED AND ARE NOT SUITABLE FOR USE ON ANY OTHER PROJECT OR AT ANY OTHER LOCATION WITHOUT THE EXPRESS WRITTEN APPROVAL AND PARTICIPATION OF ARCHITECTURE. REPRODUCTION OF THESE DOCUMENTS MUST BE AUTHORIZED BY THE ARCHITECT. ALL RIGHTS ARE RESERVED TO ARCHITECTURE.

LIFE SAFETY PLAN

REVISIONS	PROJECT NO.
NO. DATE	IA 2230
	SHEET
	A0.01

DATE 11/11/22

Nov 11, 2022 - 12:32pm
D:\Dropbox (Personal)\ARCHITECTURE\2230_Smokey Bones_Champaign_IL\Construction Documents\Drawings\Current\A1.01 SITE PLAN.dwg

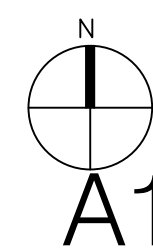
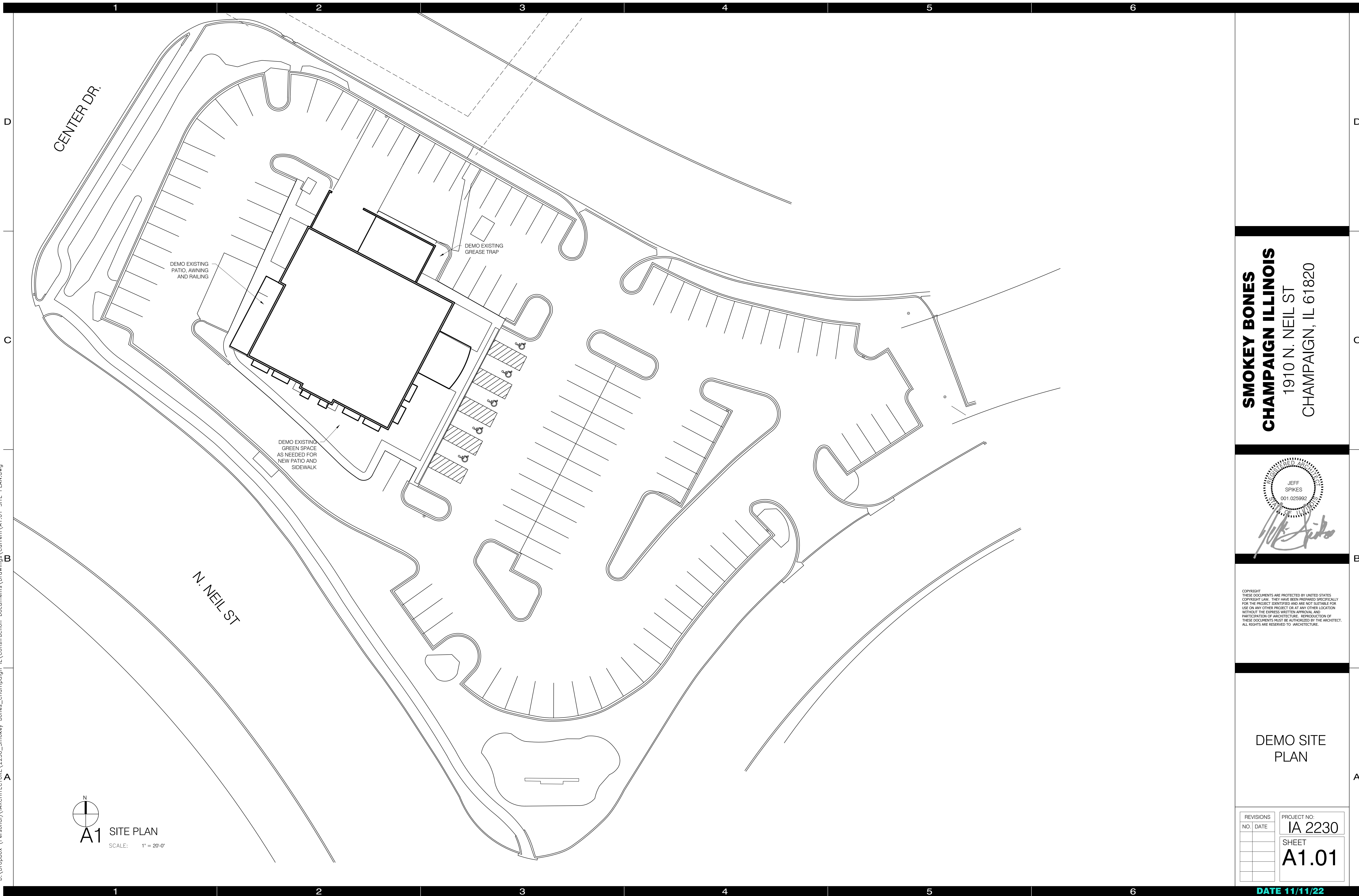

A1 SITE PLAN

SCALE: 1" = 20'-0"

SMOKEY BONES
CHAMPAIGN ILLINOIS
1910 N. NEIL ST
CHAMPAIGN, IL 61820



COPYRIGHT
THESE DOCUMENTS ARE PROTECTED BY UNITED STATES
COPYRIGHT LAW. THEY HAVE BEEN PREPARED SPECIFICALLY
FOR THE PROJECT IDENTIFIED AND ARE NOT SUITABLE FOR
USE ON ANY OTHER PROJECT OR AT ANY OTHER LOCATION
WITHOUT THE EXPRESS WRITTEN APPROVAL AND
PARTICIPATION OF ARCHITECTURE. REPRODUCTION OF
THESE DOCUMENTS MUST BE AUTHORIZED BY THE ARCHITECT.
ALL RIGHTS ARE RESERVED TO ARCHITECTURE.

DEMO SITE
PLAN

REVISIONS		PROJECT NO.
NO.	DATE	IA 2230
		SHEET
		A1.01

DATE 11/11/22

GENERAL NOTES:

- GC TO MILL AND OVERLAY ENTIRE PARKING LOT AND RESTRIPE PARKING LINES AS INDICATED.

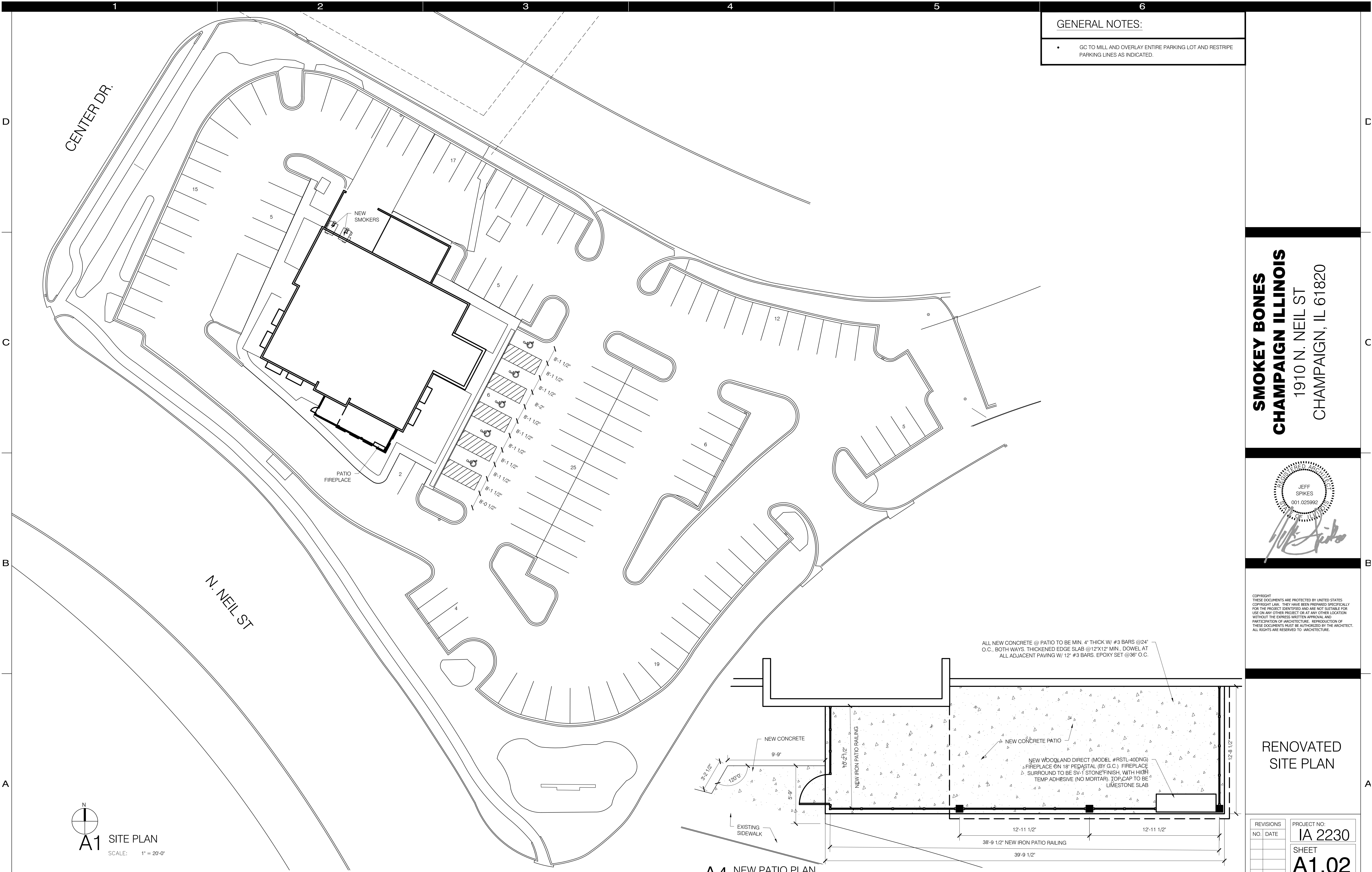

SMOKEY BONES
CHAMPAIGN ILLINOIS
 1910 N. NEIL ST
 CHAMPAIGN, IL 61820

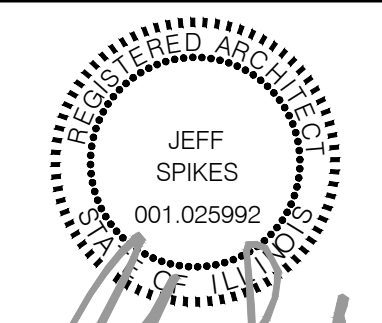

COPYRIGHT
 THESE DOCUMENTS ARE PROTECTED BY UNITED STATES COPYRIGHT LAW. THEY HAVE BEEN PREPARED SPECIFICALLY FOR THE PROJECT IDENTIFIED AND ARE NOT SUITABLE FOR USE ON ANY OTHER PROJECT OR AT ANY OTHER LOCATION WITHOUT THE EXPRESS WRITTEN APPROVAL AND PARTICIPATION OF ARCHITECTURE. REPRODUCTION OF THESE DOCUMENTS MUST BE AUTHORIZED BY THE ARCHITECT. ALL RIGHTS ARE RESERVED TO ARCHITECTURE.

**RENOVATED
 SITE PLAN**

REVISIONS	PROJECT NO:
NO. DATE	IA 2230
	SHEET
	A1.02

A1 SITE PLAN
 SCALE: 1" = 20'-0"

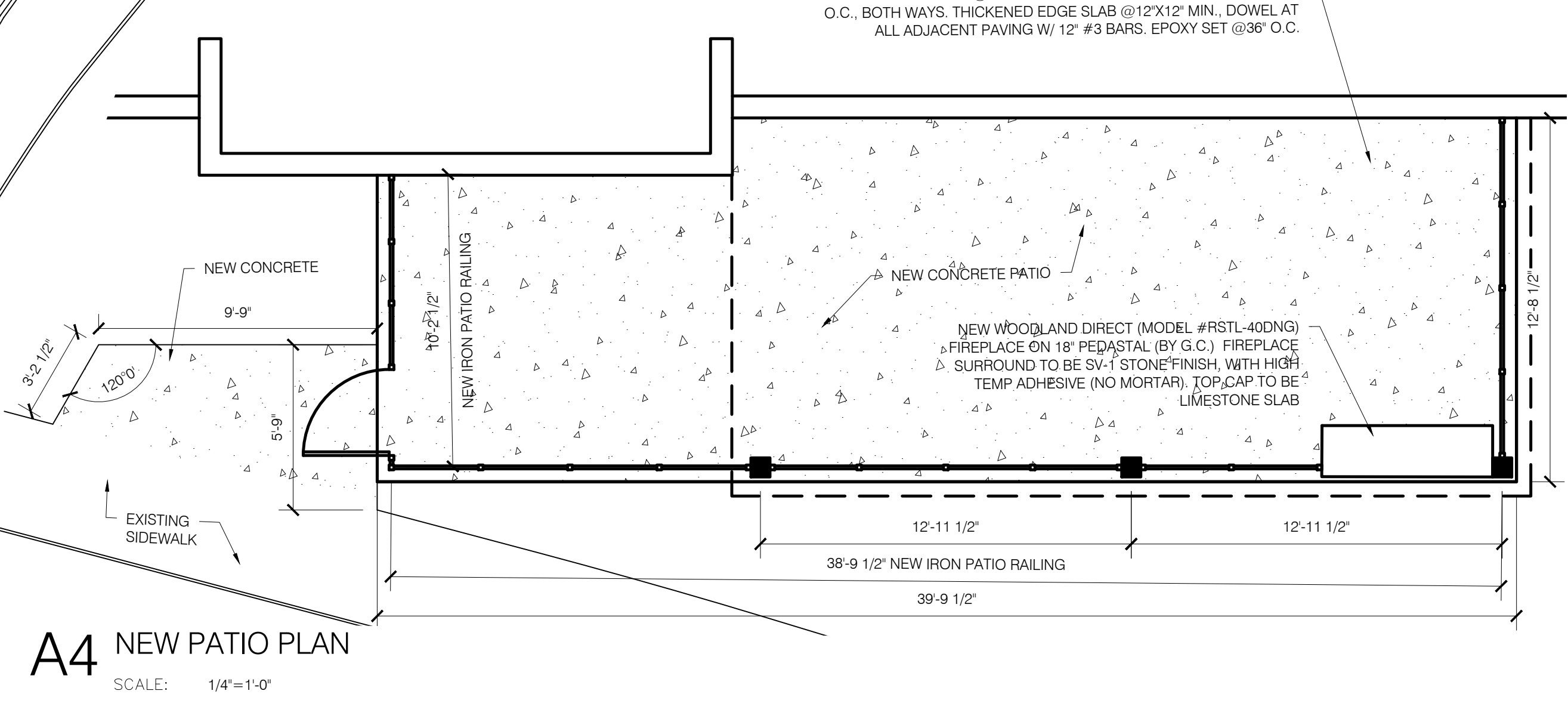

Nov 11, 2022 - 12:32pm
D:\Dropbox (Personal)\ARCHITECTURE\2230_Smokey Bones_Champaign_IL\Construction Documents\Drawings\Current\A2.00 Demo Floor Plan.dwg

A1 DEMO FLOOR PLAN

SCALE: 3/16" = 1'-0"

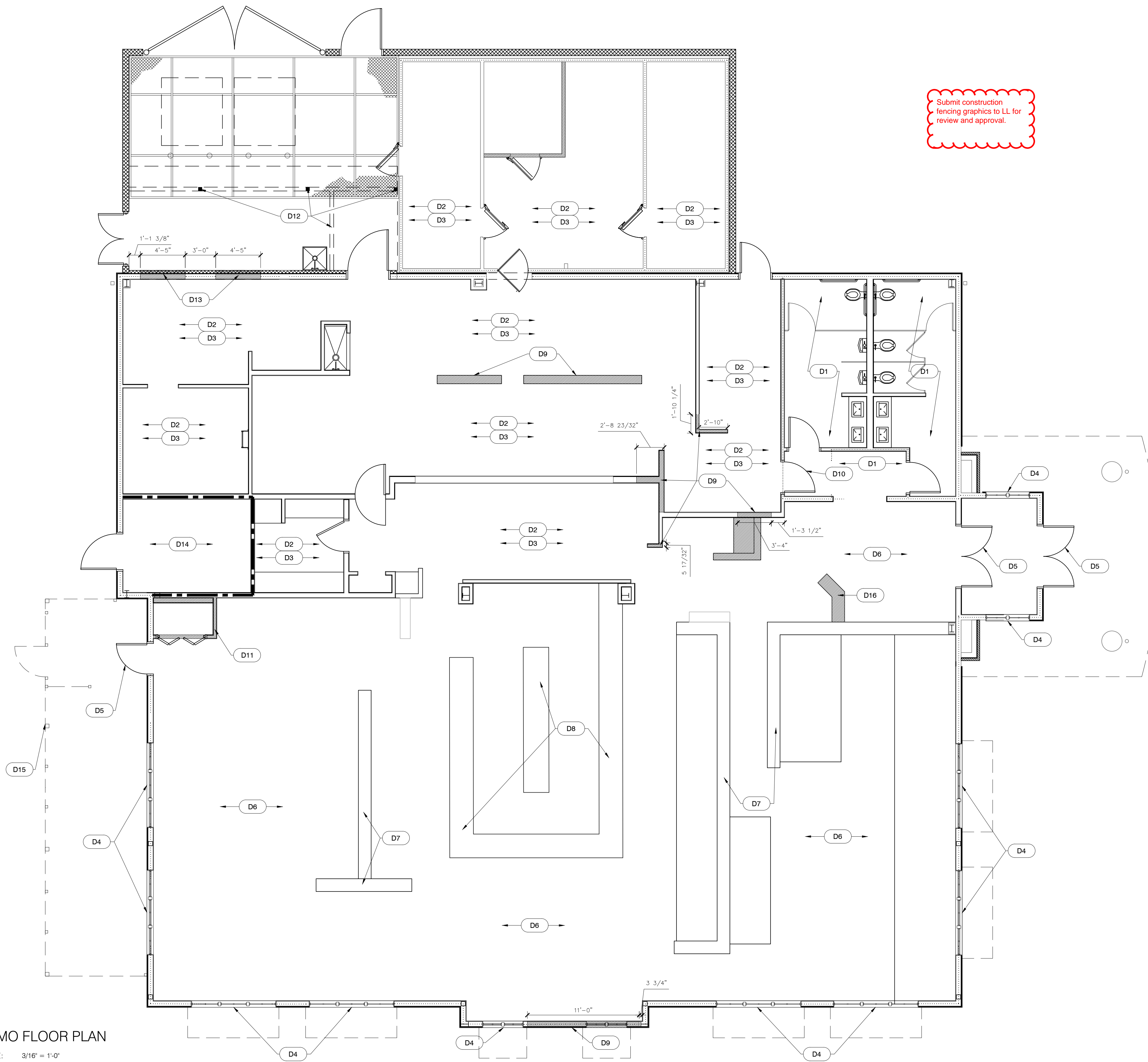

Submit construction
fencing graphics to LL for
review and approval.

DEMOLITION NOTES

- REMOVE ALL EXISTING FIXTURES, CEILINGS, FINISHES, AND MILLWORK AND PREPARE FOR NEW WORK PER RENOVATED FLOOR PLAN.
- ALL EXISTING KITCHEN EQUIPMENT TO BE REMOVED. THIS INCLUDES FREESTANDING EQUIPMENT, HOODS (SEE MECHANICAL DRAWINGS), FLOOR AND/OR WALL-MOUNTED EQUIPMENT, AND WALK-IN FREEZER/COOLER BOXES.
- EXISTING WALL FINISHES TO BE REMOVED AND WALLS TO BE PREPPER FOR INSTALLATION OF NEW WALL FINISHES.
- EXISTING WINDOWS TO BE REMOVED, AND EXISTING WALLS TO BE DEMO'D AS REQUIRED BY EXTENT OF NEW WORK. SEE INTERIOR ELEVATIONS FOR NEW WINDOW SILL HEIGHTS.
- REMOVE EXISTING STOREFRONT AND DOOR. PREPARE FOR NEW STOREFRONT INSTALLATION (SEE DOOR/WINDOW SCHEDULES.)
- REMOVE ALL INTERIOR FINISHES FROM DINING AREAS INCLUDING (BUT NOT LIMITED TO) FLOORING, WALL FINISHES, CEILING GRID, LIGHT FIXTURES, CEILING ELEMENTS, RAISED SEATING PLATFORMS, MILLWORK, ETC. EXISTING BEAMS, STAIRS, AND SEATING DIVIDER WALLS TO REMAIN.
- REMOVE EXISTING SEATING DIVIDER WALL CAPS AS REQUIRED BY EXTENT OF NEW WORK.
- DEMO EXISTING BAR AND EQUIPMENT.
- DEMO PORTIONS OF EXISTING WALL AS REQUIRED BY EXTENT OF NEW WORK.
- REMOVE EXISTING KITCHEN DOOR FROM RESTROOM HALLWAY.
- DEMO EXISTING CLOSET STORAGE ROOM FROM DINING ROOM.
- REMOVE EXTERIOR STORAGE WALLS IN NEW SMOKER AREA. EXISTING COLUMNS AND ROOF STRUCTURE TO REMAIN.
- DEMO PORTIONS OF EXISTING EXTERIOR WALL AS REQUIRED FOR INSTALLATION OF NEW SMOKERS.
- DEMO EXISTING WATER HEATER AND WATER SOFTENER AND PREPARE FOR NEW.
- DEMO EXISTING PATIO AND RAILING.
- DEMO EXISTING HOST STANDS.

- GENERAL NOTES:
- REMOVE ALL INTERIOR FINISHES IN FOH (FRONT OF HOUSE) AREAS AS REQUIRED BY EXTENT OF NEW WORK. THIS INCLUDES DINING ROOM, FRONT OF OFFICE, AND RESTROOMS.
 - ANY EXISTING WALLS OR SECTIONS OF WALLS MARKED WITH HATCH ARE TO BE DEMOLISHED AS REQUIRED BY EXTENT OF NEW WORK.
 - ANY EXISTING ITEMS WHICH ARE TO REMAIN ARE TO BE PRESERVED AND PROTECTED FOR REUSE BY G.C.
 - ALL EXTERIOR FINISHES TO BE REMOVED AS NECESSARY FOR INSTALLATION OF NEW FINISHES.

Provide temporary construction
barricade prior to
commencement of construction,
per instruction of local
Brookfield Properties authority.
Do not fasten to mull
Finish material.

Remove any abandoned utilities/
equipment, such as HVAC units,
curbs, ducts, plumbing vents, and wiring
from the premises. Cap utilities at point of
origin and coordinate this
work with center management.

Contractor must install a
barricade that is made of Steel
studs and drywall. The Drywall
work must be completed to a
level 4 or 5 finish and painted
with a light semi gloss color.

If sound levels are
40 decibels or higher,
sound insulation must be
installed within demising walls.

Tenant must install a self
adhesive vinyl graphic that is a
full barricade wrap including
the 3 ft. returns. This Graphic
must be a high resolution
photo graphic. Please submit
this ASAP as it is required to be
installed within 3 days of your
barricade being installed.

If Tenant does not have a back
door a door in the barricade is
permitted, however it must be a
frameless hidden hinge door
with only a dead bolt and small
pull bar for hardware. This is
so the Graphic can be installed
over the doorway. If the Tenant
need a door in the barricade
and has a back door then the
only hardware permitted on the
door will be a single dead bolt.

SMOKEY BONES
CHAMPAIGN ILLINOIS
1910 N. NEIL ST
CHAMPAIGN, IL 61820

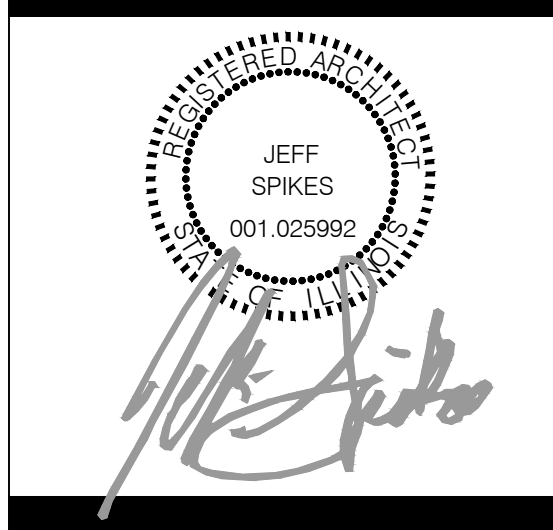

COPYRIGHT
THESE DOCUMENTS ARE PROTECTED BY UNITED STATES
COPYRIGHT LAW. THEY HAVE BEEN PREPARED SPECIFICALLY
FOR THE PROJECT IDENTIFIED AND ARE NOT SUITABLE FOR
USE ON ANY OTHER PROJECT OR AT ANY OTHER LOCATION
WITHOUT THE EXPRESS WRITTEN APPROVAL AND
PARTICIPATION OF ARCHITECTURE. REPRODUCTION OF
THESE DOCUMENTS MUST BE AUTHORIZED BY THE ARCHITECT.
ALL RIGHTS ARE RESERVED TO ARCHITECTURE.

DEMO FLOOR PLAN

REVISIONS	PROJECT NO.
NO. DATE	IA 2230
	SHEET
	A2.00

DATE 11/11/22

Nov 11, 2022 - 12:32pm
 D:\Dropbox (Personal)\ARCHITECTURE\2230_Smokey Bones_Champaign_IL\Construction Documents\Drawings\Current\A2.01 Floor Plan.dwg

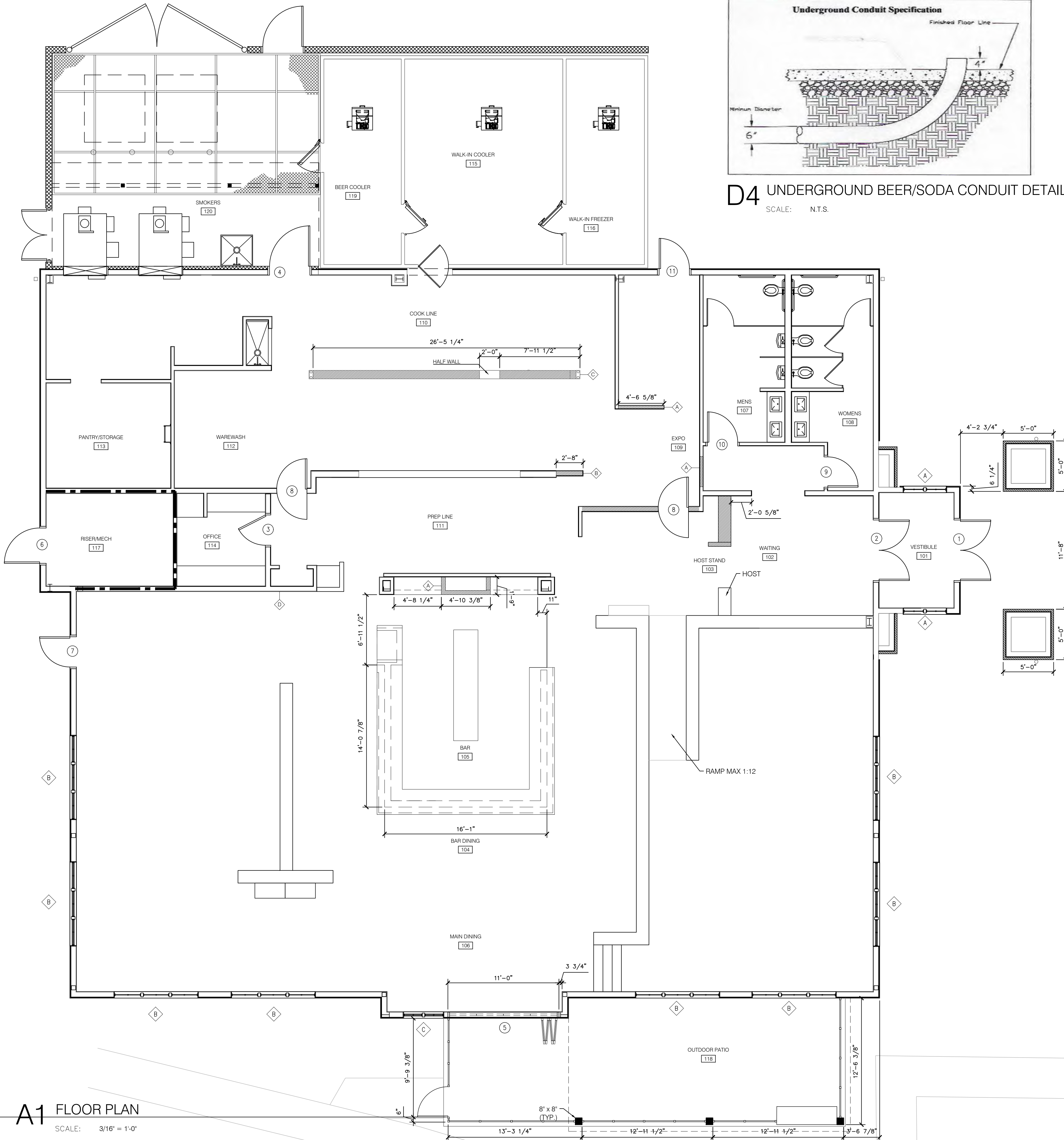

A1 FLOOR PLAN
SCALE: 3/16" = 1'-0"

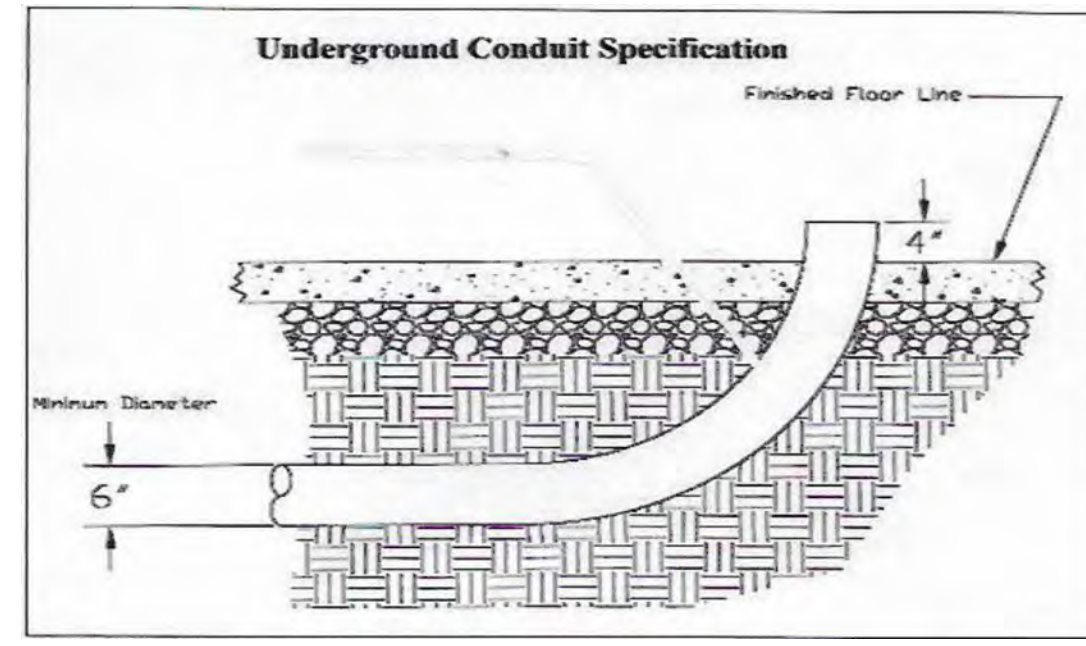

D4 UNDERGROUND BEER/SODA CONDUIT DETAIL
SCALE: N.T.S.

UNDERGROUND BEER/SODA CONDUIT NOTES

- G.C. IS RESPONSIBLE TO COORDINATE INFORMATION WITH PLUMBERS AND FOUNDATION CONTRACTORS FOR INSTALLATION.
- PLUMBERS MUST USE 6" ELECTRICAL PVC PIPE THAT IS SEAMLESS ON INSIDE OF THE PIPE JOINTS.
- ALL JOINTS MUST BE SOLVENT CEMENTED IN ACCORDANCE WITH PVC MANUFACTURER'S RECOMMENDATIONS TO GUARANTEE A WATERTIGHT CHASE.
- ONLY ONE 90° ELECTRICAL SWEEP MAY BE USED AT EACH END OF THE CHASE.
- BACK TO BACK SWEEPS SWITCHING DIRECTIONS CANNOT BE USED.
- CONDUIT MUST BE CAPPED AND SEALED AT BOTH ENDS DURING CONSTRUCTION.
- INSTALLER MUST TRIM EXPOSED ENDS TO FOUR INCHES ABOVE FINISHED FLOOR DURING PRODUCT LINE INSTALLATION.
- THE SWEEPS MUST BE 90° ELECTRICAL SWEEPS AS SHOW IN ILLUSTRATION.
- AT NO TIME CAN YOU USE ANY STRAIGHT 90 DEGREE BENDS - THEY MUST BE SWEEPING.
- COORDINATE EXACT LOCATIONS WITH OWNER AND/OR EQUIPMENT PROVIDER PRIOR TO CONDUIT CHASE INSTALLATION.

NOTES:

- HATCHED WALLS DENOTE NEW WALL CONSTRUCTION
- KITCHEN TO HAVE ALL NEW WHITE FRP INSTALLED THROUGHOUT
- SMOKER ROOM TO HAVE STAINLESS STEEL WALL PANELS INSTALLED INSTEAD OF FRP
- MECHANICAL/SPRINKLER ROOM TO HAVE NEW FRP OR APPROVED EQUAL INSTALLED

An exterior sweep must be used on all exterior doors.

 Floor transitions must be flush. Vinyl or rubber reducer strips not permitted in customer areas. May use metal terrazzo strips.

 Any penetrations of or modifications to structural steel or concrete must be coordinated with on-site Mall Operations Manager.

 All existing and new penetrations through rated walls shall be protected by an approved FRE stop system. See Mall Operations Manager.

 Demising partitions must be of Firecode "X" Sheetrock, taped and sealed airtight to deck above.

 Waterproof membrane must be water tested and approved by On-Site Operations Manager.

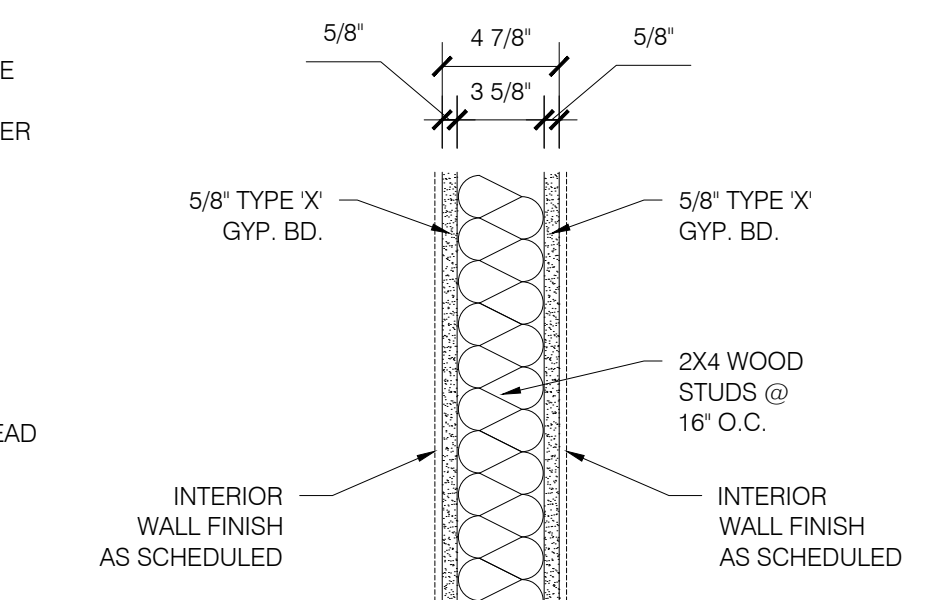

D5 INTERIOR WALL TYPE A
SCALE: 1-1/2" = 1'-0"
TYPICAL UNLESS OTHERWISE NOTED

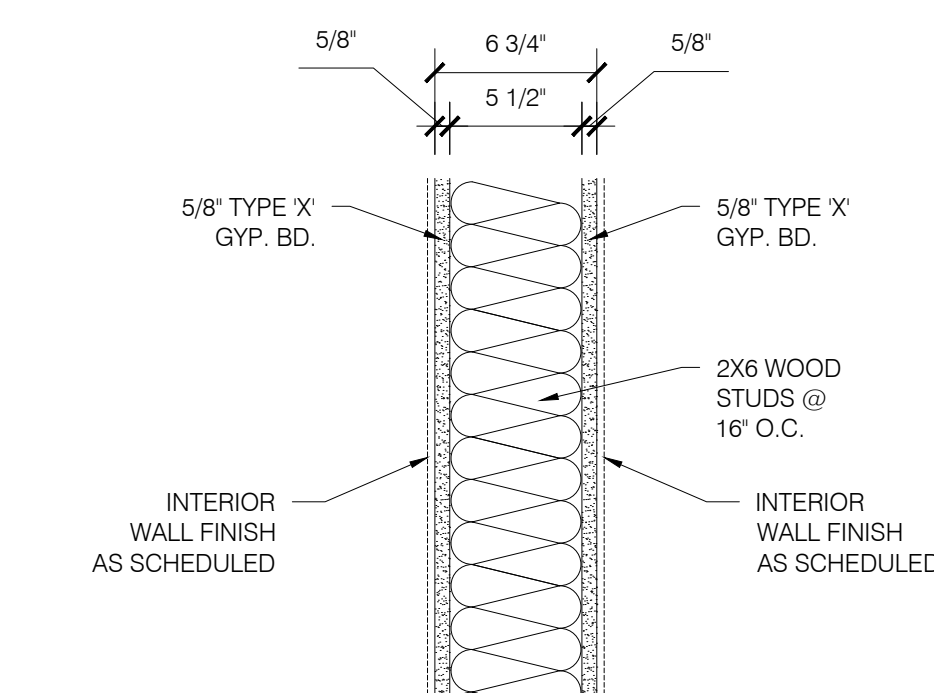

C5 INTERIOR WALL TYPE B
SCALE: 1-1/2" = 1'-0"

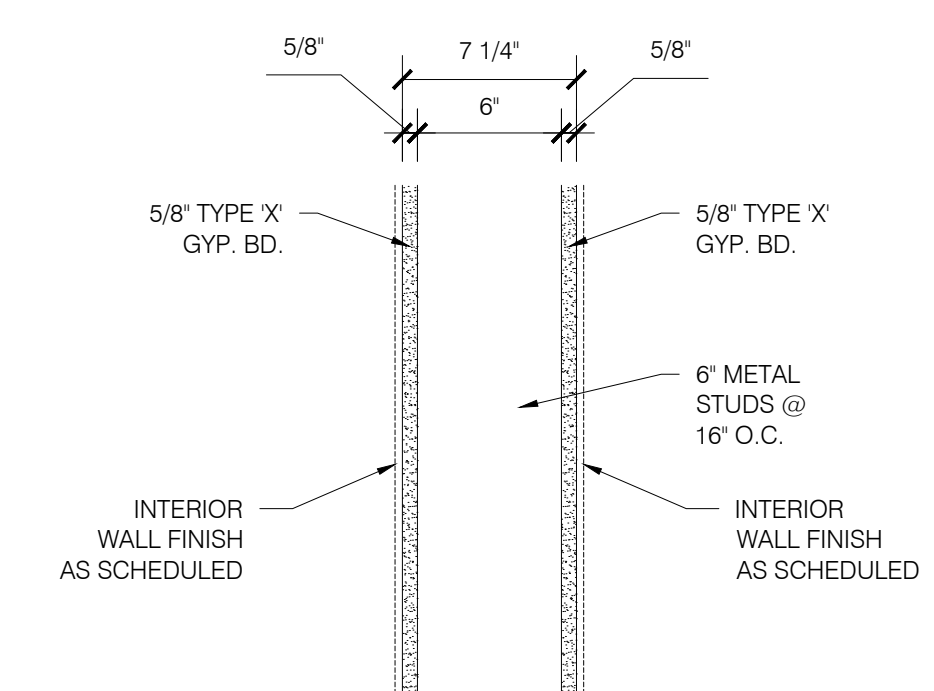

B5 INTERIOR WALL TYPE C
SCALE: 1-1/2" = 1'-0"

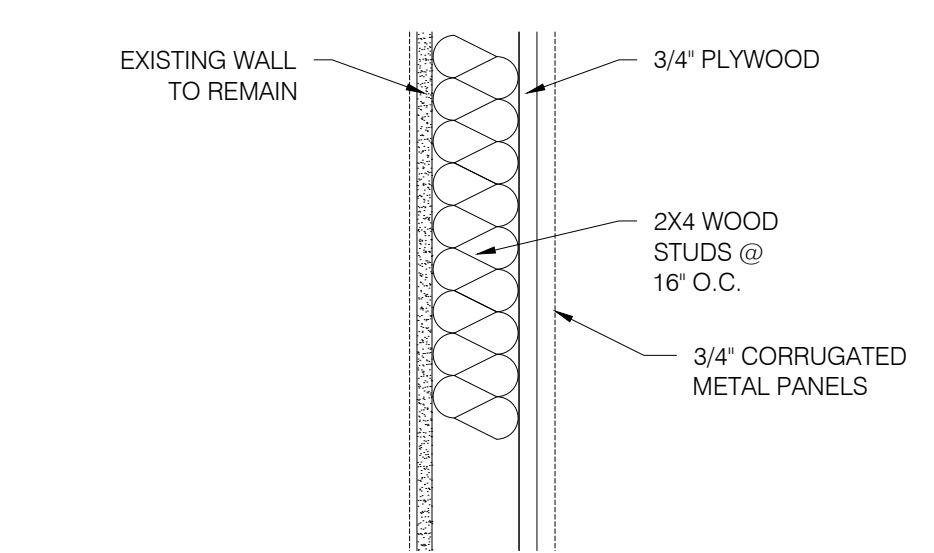

A5 INTERIOR WALL TYPE D
SCALE: 1-1/2" = 1'-0"

SMOKEY BONES
CHAMPAIGN ILLINOIS
 1910 N. NEIL ST
 CHAMPAIGN, IL 61820

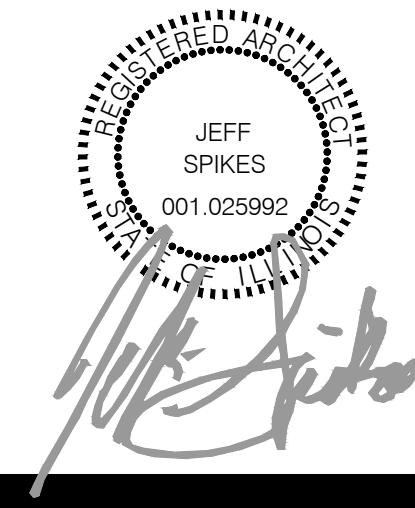

COPYRIGHT
 THESE DOCUMENTS ARE PROTECTED BY UNITED STATES COPYRIGHT LAW. THEY HAVE BEEN PREPARED SPECIFICALLY FOR THE PROJECT IDENTIFIED AND ARE NOT SUITABLE FOR USE ON ANY OTHER PROJECT OR AT ANY OTHER LOCATION WITHOUT THE EXPRESS WRITTEN APPROVAL AND PARTICIPATION OF ARCHITECTURE. REPRODUCTION OF THESE DOCUMENTS MUST BE AUTHORIZED BY THE ARCHITECT. ALL RIGHTS ARE RESERVED TO ARCHITECTURE.

FLOOR PLAN

REVISIONS	PROJECT NO.
NO. DATE	IA 2230
	SHEET
	A2.01

DATE 11/11/22

Nov 11, 2022 - 12:32pm
D:\Dropbox (Personal)\ARCHITECTURE\2230_Smokey Bones_Champaign_IL\Construction Documents\Drawings\Current\2.02 Furniture Plan Layout.dwg

D1 TYP. MENU HOLDER
SCALE: 3" = 1'-0"

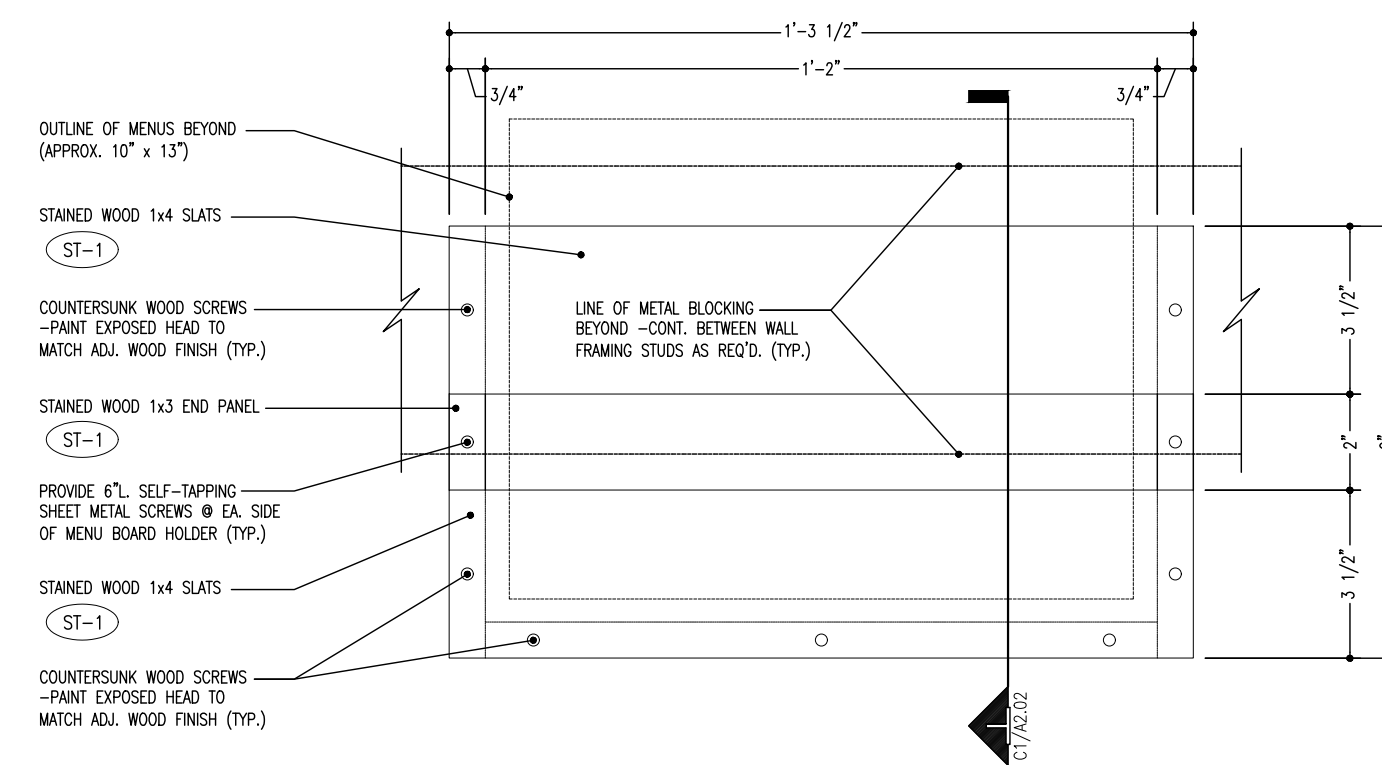

D2 TYP. MENU HOLDER
SCALE: 3" = 1'-0"

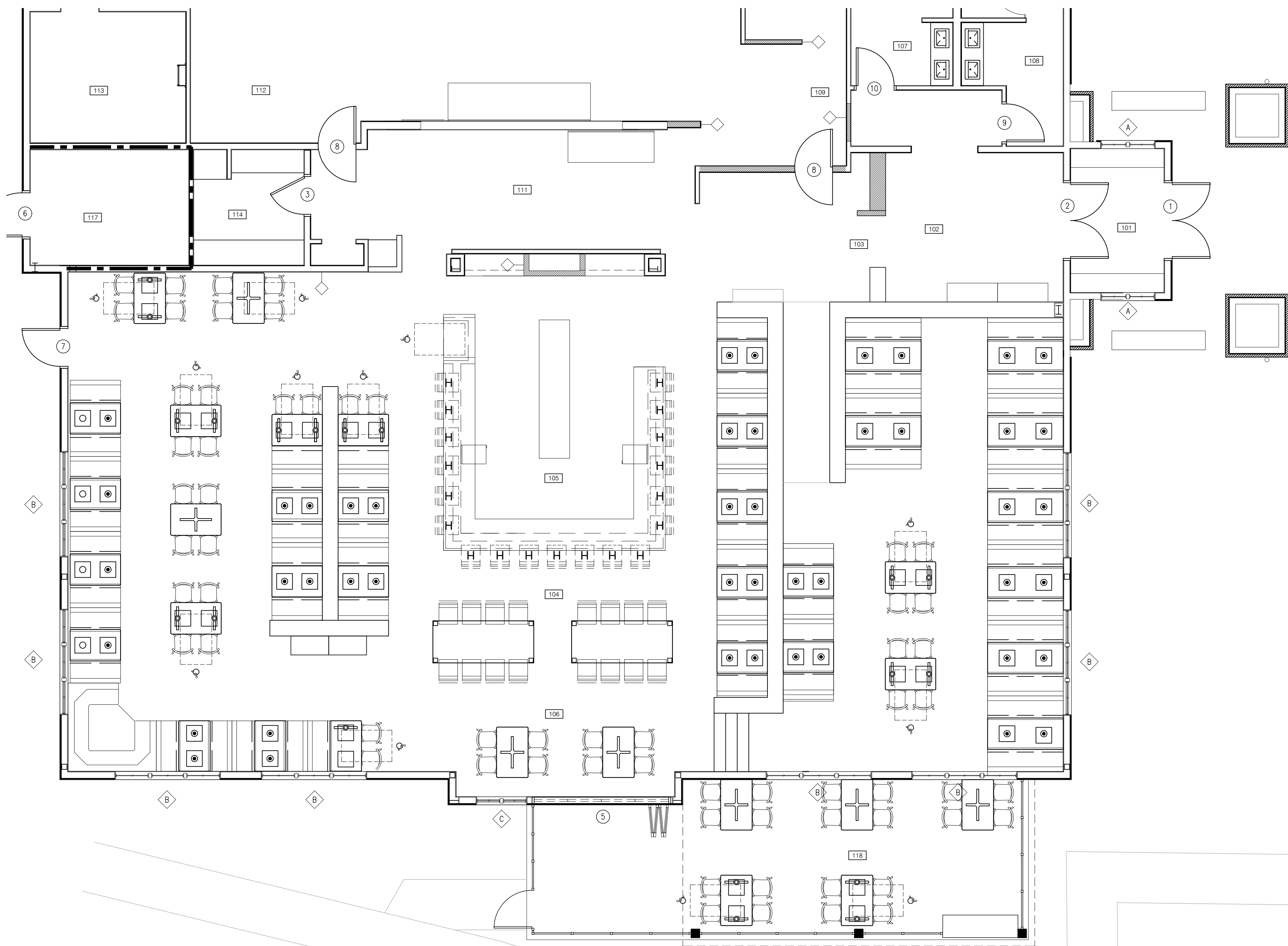
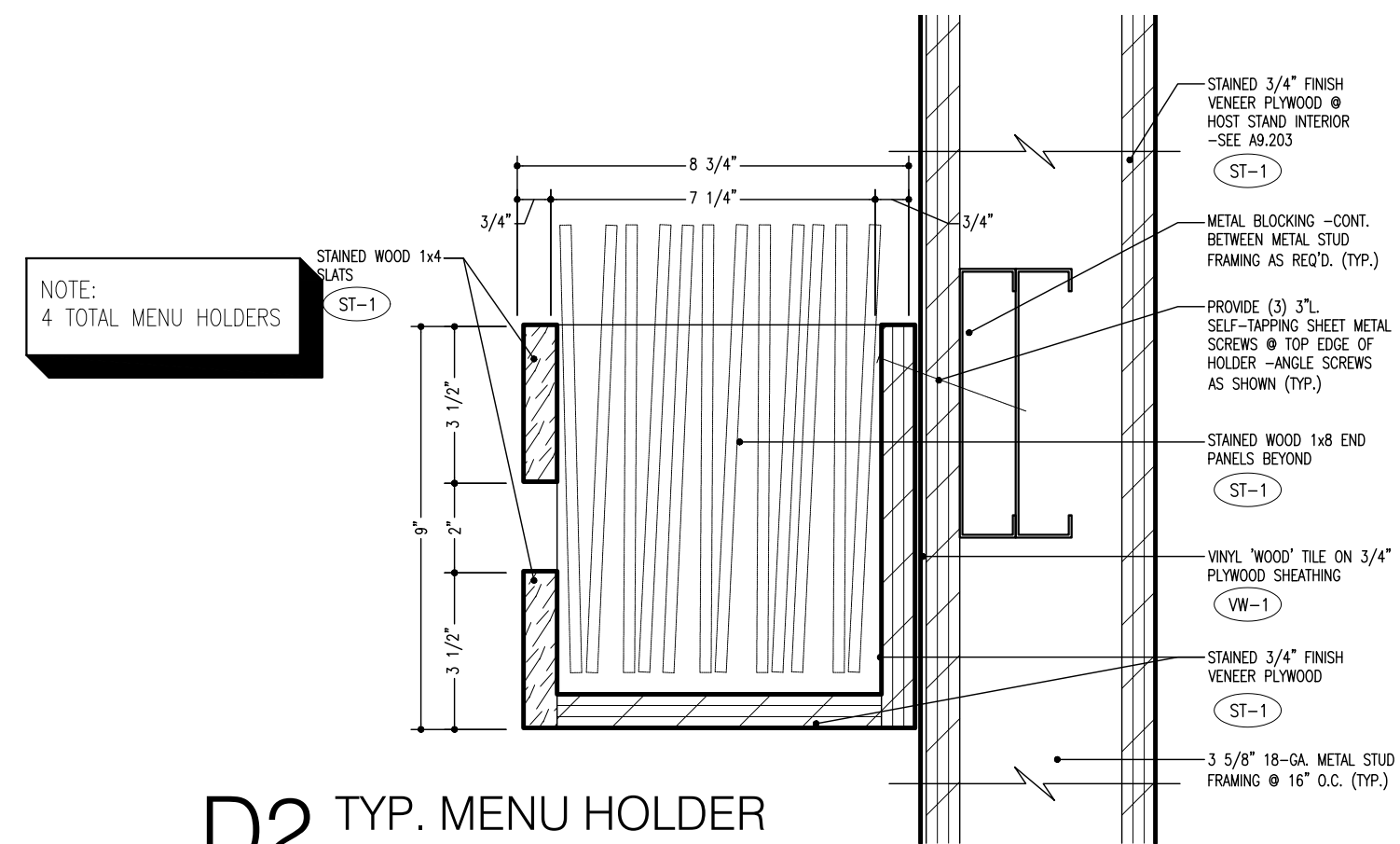

A1 FURNITURE PLAN LAYOUT
SCALE: 3/16" = 1'-0"

MAIN DINING SEATING & TABLE SCHEDULE		
SEATING TYPE:	TABLES	SEATS
ONE'S	20	20
TWO'S	0	0
THREE'S	0	0
FOUR'S	29	116
FIVE'S	0	0
SIX'S	9	54
EIGHT'S	2	16
TOTALS:	60	206

SEATING RATIO:	3.4
5% ACCESSIBLE SEATING: (4 ADA Seats Req. for 51-60 Seats)	10.3
ACCESSIBLE SEATING: (REQUIRED TO ROUND UP)	11

PATIO SEATING & TABLE SCHEDULE		
SEATING TYPE:	TABLES	SEATS
ONE'S	0	0
TWO'S	0	0
THREE'S	0	0
FOUR'S	5	20
FIVE'S	0	0
SIX'S	0	0
EIGHT'S	0	0
TOTALS:	5	20

SEATING RATIO:	4.0
5% ACCESSIBLE SEATING: (4 ADA Seats Req. for 51-60 Seats)	1.0
ACCESSIBLE SEATING: (REQUIRED TO ROUND UP)	1

SMOKEY BONES
CHAMPAIGN ILLINOIS
1910 N. NEIL ST
CHAMPAIGN, IL 61820

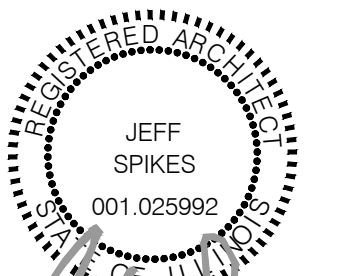

COPYRIGHT
THESE DOCUMENTS ARE PROTECTED BY UNITED STATES COPYRIGHT LAW. THEY HAVE BEEN PREPARED SPECIFICALLY FOR THE PROJECT IDENTIFIED AND ARE NOT SUITABLE FOR USE ON ANY OTHER PROJECT OR AT ANY OTHER LOCATION WITHOUT THE EXPRESS WRITTEN APPROVAL AND PARTICIPATION OF ARCHITECTURE. REPRODUCTION OF THESE DOCUMENTS MUST BE AUTHORIZED BY THE ARCHITECT. ALL RIGHTS ARE RESERVED TO ARCHITECTURE.

FURNITURE
PLAN LAYOUT

REVISIONS	PROJECT NO.
NO. DATE	IA 2230
	SHEET
	A2.02

DATE 11/11/22

Nov 11, 2022 - 12:32pm
D:\Dropbox (Personal)\ARCHITECTURE\2230_Smokey Bones_Champaign_IL\Construction Documents\Drawings\Current\A2.03_Roof_Plan.dwg

D

C

B

A

1

2

3

4

5

6

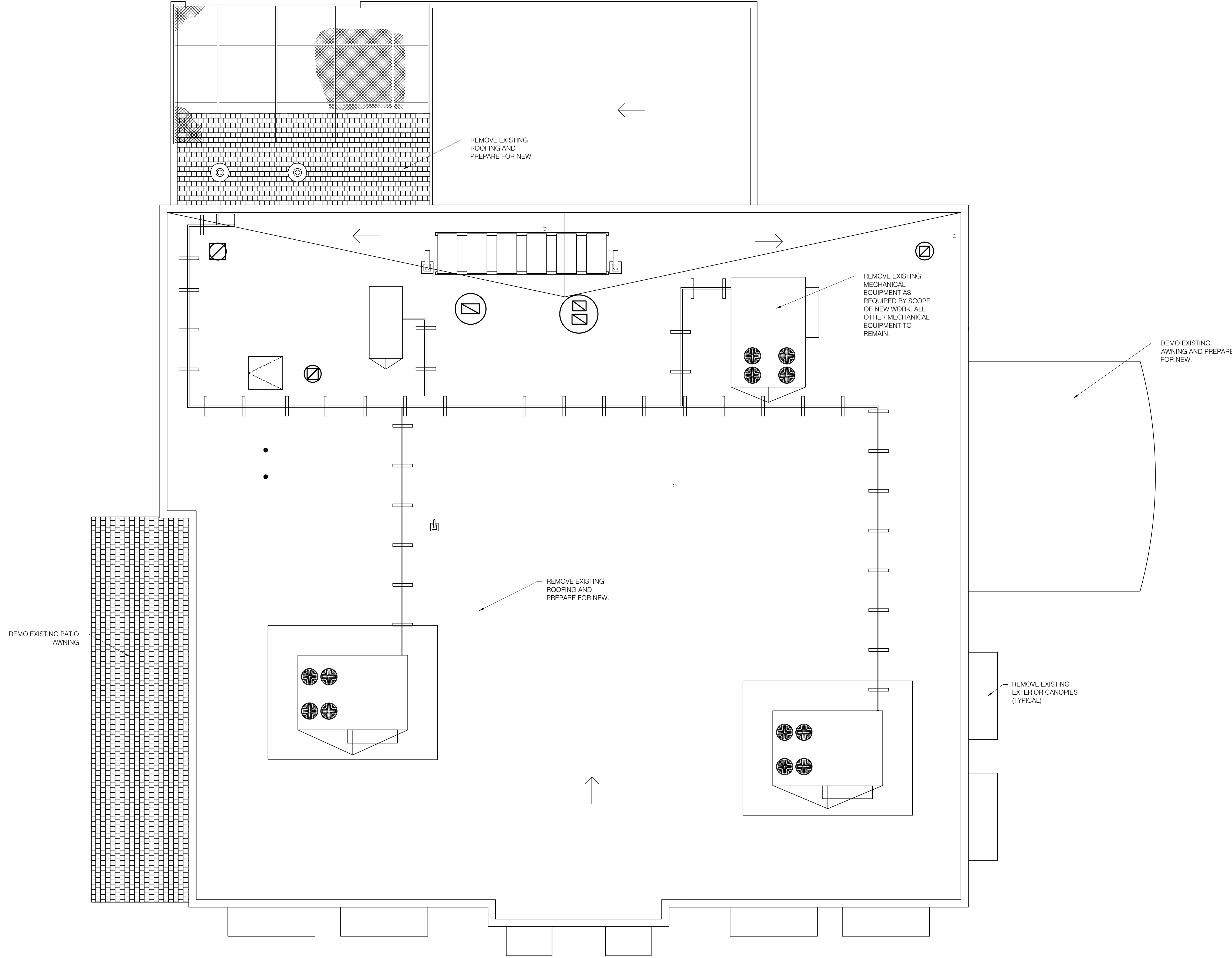

SMOKEY BONES
CHAMPAIGN ILLINOIS
1910 N. NEIL ST
CHAMPAIGN, IL 61820

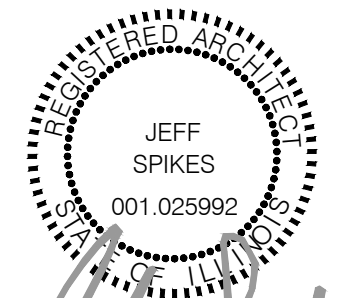

Jeff Spikes

COPYRIGHT
THESE DOCUMENTS ARE PROTECTED BY UNITED STATES
COPYRIGHT LAW. THEY HAVE BEEN PREPARED SPECIFICALLY
FOR THE PROJECT IDENTIFIED AND ARE NOT SUITABLE FOR
USE ON ANY OTHER PROJECT OR AT ANY OTHER LOCATION
WITHOUT THE EXPRESS WRITTEN APPROVAL AND
PARTICIPATION OF ARCHITECTURE. REPRODUCTION OF
THESE DOCUMENTS MUST BE AUTHORIZED BY THE ARCHITECT.
ALL RIGHTS ARE RESERVED TO ARCHITECTURE.

**DEMO
ROOF PLAN**

REVISIONS	PROJECT NO:
NO. DATE	IA 2230
	SHEET
	A2.03

DATE 11/11/22

A1 DEMO ROOF PLAN
SCALE: 3/16" = 1'-0"

1

2

3

4

5

6

D

C

B

A

Nov 11, 2022 - 12:32pm
D:\Dropbox (Personal)\ARCHITECTURE\2230_Smokey_Bones_Champaign_IL\Construction Documents\Drawings\Current\A2.03_Roof_Plan.dwg

LEGEND	
MR-1	METAL ROOFING MANUFACTURER: PAC-CLAD MODEL #: 22 GAUGE 16" UL-90 COLOR: BLACK ALUMINUM FINISH: SMOOTH PANELS

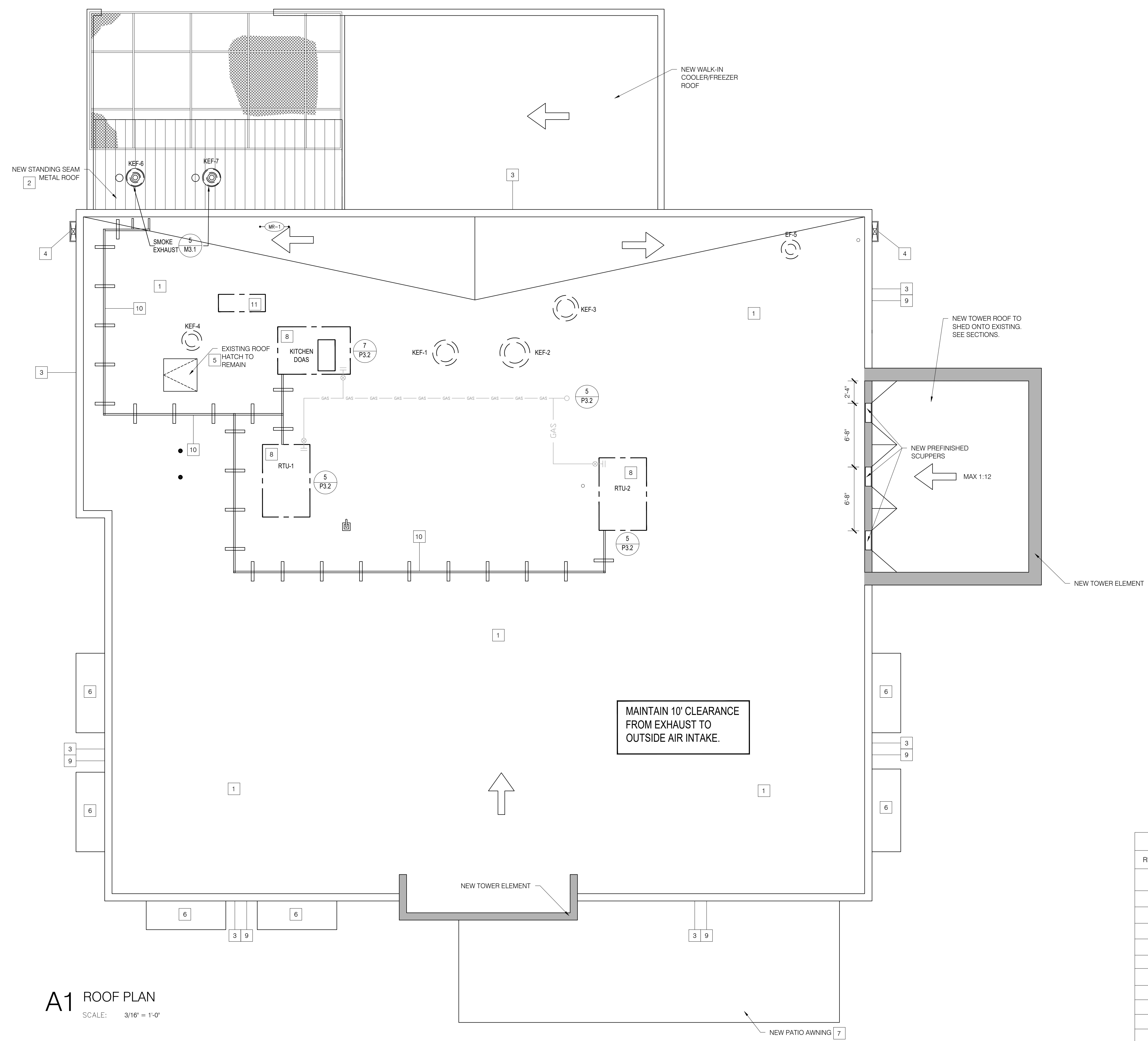

A1 ROOF PLAN
SCALE: 3/16" = 1'-0"

KEY NOTES			
REV	KEY	SPEC.	DESCRIPTION
	1		SINGLE PLY ROOFING MEMBRANE (DUROLAST OR APPROVED EQUIVALENT) OVER 4" RIGID INSULATION
	2		NEW STANDING SEAM METAL ROOF
	3		CONT. BREAK METAL PARAPET COPING (COLOR: DARK BRONZE TYP.)
	4		6" PREFINISHED ALUMINUM DOWNSPOUT
	5		EXISTING ROOF ACCESS HATCH TO REMAIN
	6		CANVAS AWNING. G.C. TO FIELD VERIFY DIMENSIONS PRIOR TO ORDERING/PRODUCTION.
	7		NEW METAL AWNINGS. G.C. TO FIELD VERIFY DIMENSIONS PRIOR TO ORDERING/PRODUCTION.
	8		NEW ROOF TOP UNIT (RTU)
	9		CONT. WALL SCREEN FRAME ANCHORED TO PARAPET WALL
	10		RTU CONDENSATE LINES. TERMINATE IN EXISTING DRAINAGE LOCATION
	11		NEW ICE CONDENSER. VERIFY MODEL # & INSTALLATION REQUIREMENTS W/ OWNER

SMOKEY BONES
CHAMPAIGN ILLINOIS
1910 N. NEIL ST
CHAMPAIGN, IL 61820

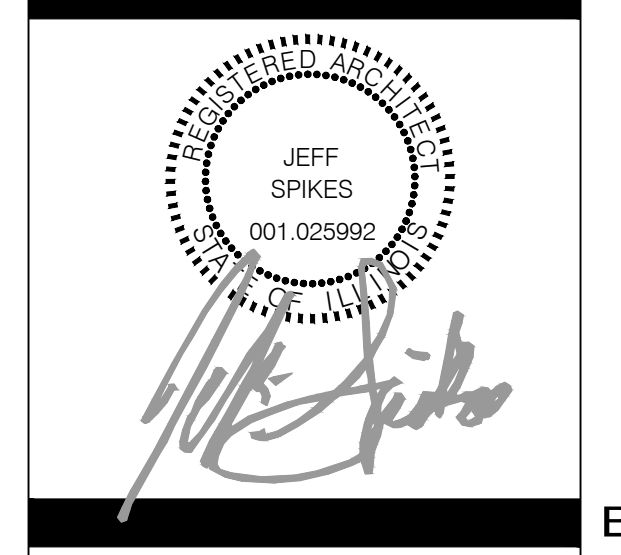

COPYRIGHT
THESE DOCUMENTS ARE PROTECTED BY UNITED STATES COPYRIGHT LAW. THEY HAVE BEEN PREPARED SPECIFICALLY FOR THE PROJECT IDENTIFIED AND ARE NOT SUITABLE FOR USE ON ANY OTHER PROJECT OR AT ANY OTHER LOCATION WITHOUT THE EXPRESS WRITTEN APPROVAL AND PARTICIPATION OF ARCHITECTURE. REPRODUCTION OF THESE DOCUMENTS MUST BE AUTHORIZED BY THE ARCHITECT. ALL RIGHTS ARE RESERVED TO ARCHITECTURE.

ROOF PLAN

REVISIONS NO. DATE	PROJECT NO: IA 2230
	SHEET A2.04

DATE 11/11/22

GENERAL NOTES

- SEE SHEET A2.08 KITCHEN EQUIPMENT SCHEDULE

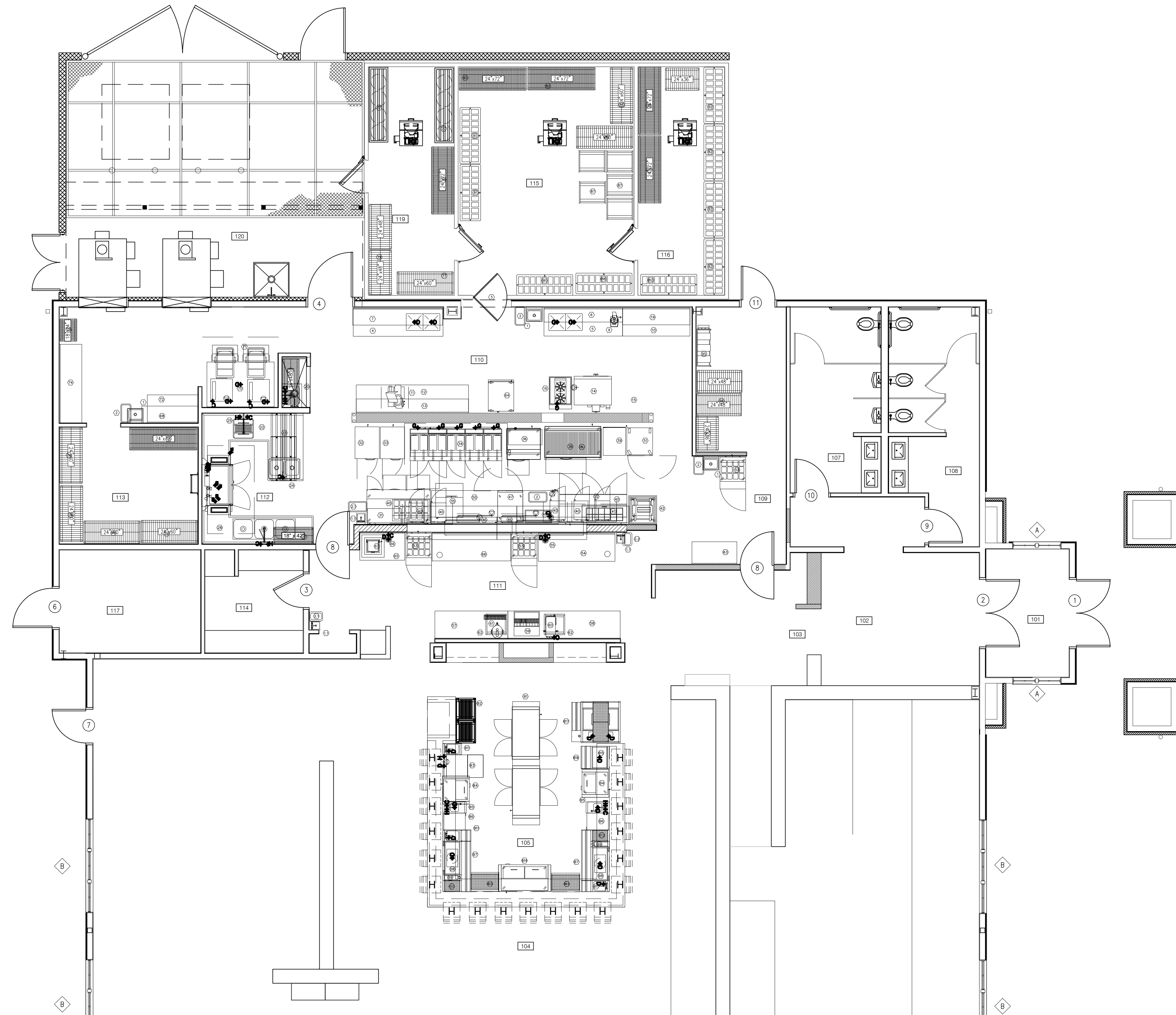

A1 KITCHEN EQUIPMENT PLAN

SCALE: 3/16" = 1'-0"

Nov 11, 2022 - 12:32pm
D:\Dropbox (Personal)\ARCHITECTURE\2230_Smokey Bones_Champaign_IL\Construction Documents\Drawings\Current\A2.05 Kitchen Equipment Plan.dwg

SMOKEY BONES
CHAMPAIGN ILLINOIS
 1910 N. NEIL ST
 CHAMPAIGN, IL 61820

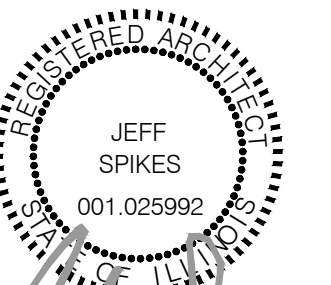

Jeff Spikes

COPYRIGHT
 THESE DOCUMENTS ARE PROTECTED BY UNITED STATES
 COPYRIGHT LAW. THEY HAVE BEEN PREPARED SPECIFICALLY
 FOR THE PROJECT IDENTIFIED AND ARE NOT SUITABLE FOR
 USE ON ANY OTHER PROJECT OR AT ANY OTHER LOCATION
 WITHOUT THE EXPRESS WRITTEN APPROVAL AND
 PARTICIPATION OF ARCHITECTURE. REPRODUCTION OF
 THESE DOCUMENTS MUST BE AUTHORIZED BY THE ARCHITECT.
 ALL RIGHTS ARE RESERVED TO ARCHITECTURE.

KITCHEN
 EQUIPMENT
 PLAN

REVISIONS	PROJECT NO:
NO. DATE	IA 2230
	SHEET
	A2.05

DATE 11/11/22

GENERAL NOTES

- 1 ALL ELECTRICAL RECEPTACLES & JUNCTION BOXES SHOWN ARE RATED IN ACCORDANCE WITH EQUIPMENT MANUFACTURER'S SPECIFICATIONS.
- 2 ELECTRICAL SHOWN IS FOR FOOD SERVICE EQUIPMENT ONLY. ELECTRICAL SERVICE REQUIRED FOR ROOM LIGHTING, CONVENIENCE OUTLETS, & ETC. TO BE ADDITIONAL.

ROUGH-IN NOTES

- KITCHEN EQUIPMENT ELECTRICAL ROUGH-IN NOTES:
- CO 120V-1PH 16 AMP DUPLEX RECP. @ (+48" A.F.F.) FOR "CONVENIENCE OUTLET".
- KITCHEN EQUIPMENT PLUMBING ROUGH-IN NOTES:
- G14 3/4" NPT 100,000 BTU SERVICE @ (+24" A.F.F.) P.C. TO EXTEND TO DOUBLE DECK CONVECTION OVEN MANIFOLD (ITEM #14). THRU F.F.E.C. FURNISHED QUICK DISCONNECT.

ABBREVIATIONS

Table with 2 columns: Abbreviation and Full Name. Includes A.F.F., D.F.A., AMPS, KW, V, PH, H.P., EPS, F.F.E.C., G.C., E.C., P.C., M.C.

SYMBOL LEGEND

- ELECTRICAL SERVICE
- ELECTRICAL (DROP FROM ABOVE)
- EMERGENCY PULL STATION
- WATER SERVICE
- DIRECT WASTE
- FLOOR DRAIN
- FLOOR SINK
- GAS SERVICE

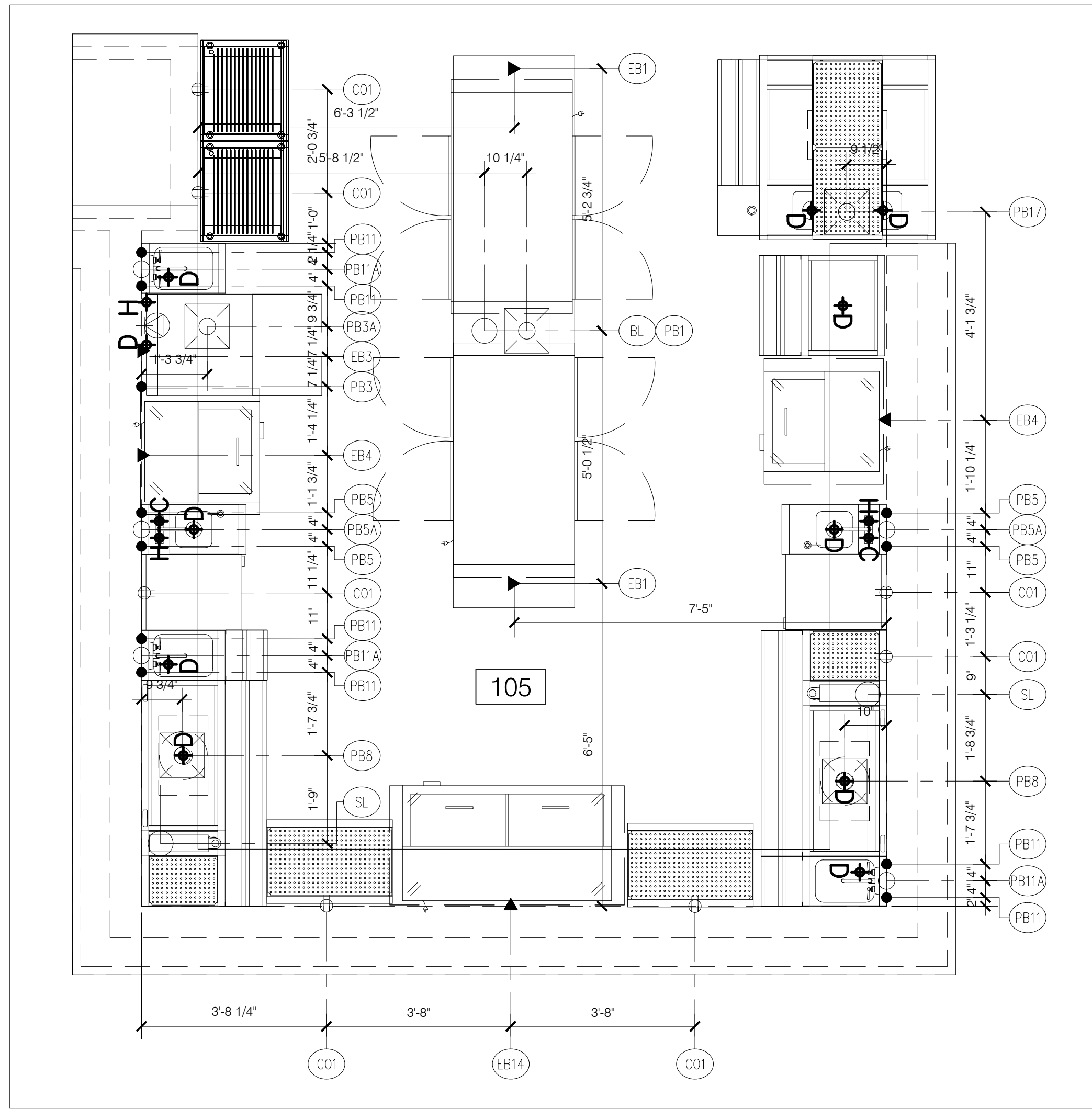

B1 BAR ROUGH-IN PLAN

SCALE: 1/2" = 1'-0"

Vertical text on the left margin: Nov 11, 2022 12:32pm D:\Dropbox (Personal)\ARCHITECTURE\2230_Smokey Bones\Current\Drawings\A2.05 Kitchen Equipment Plan.dwg

SMOKEY BONES CHAMPAIGN ILLINOIS 1910 N. NEIL ST CHAMPAIGN, IL 61820

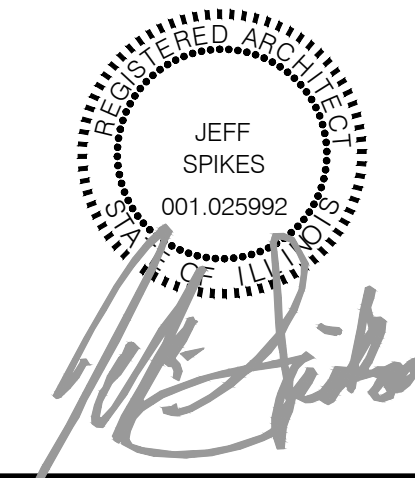

Copyright notice for documents protected by US law, prepared specifically for the project identified and are not suitable for use on any other project.

BAR ROUGH-IN PLAN

Table with columns: REVISIONS NO., DATE, PROJECT NO., SHEET, and values like IA 2230, A2.06.

Nov 11, 2022 - 12:32pm
 D:\Dropbox (Personal)\ARCHITECTURE\2230_Smokey Bones_Champaign_IL\Construction Drawings\Current\A2.05 Kitchen Equipment Plan.dwg

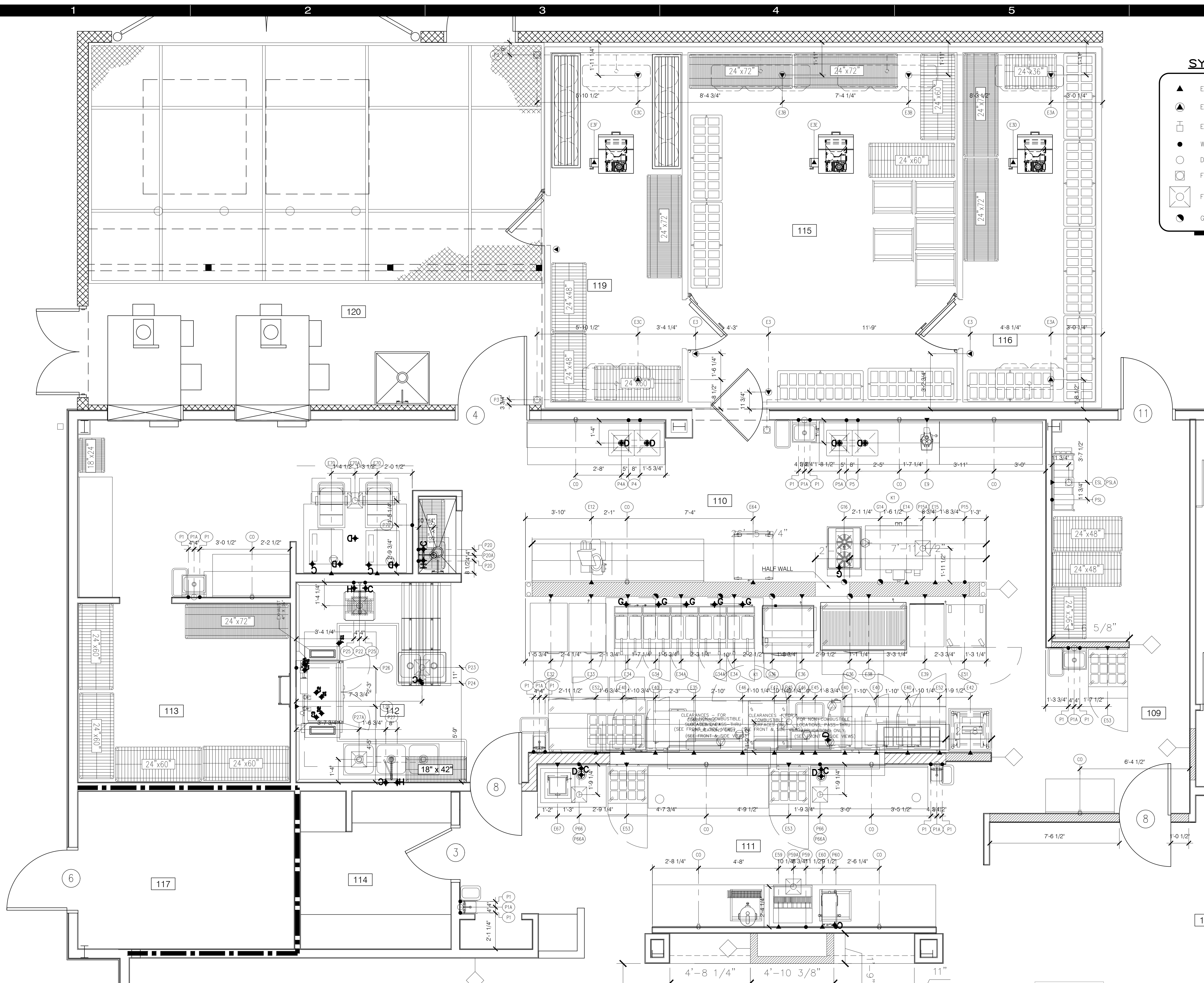

SYMBOL LEGEND

- ▲ ELECTRICAL SERVICE
- ▲ (with circle) ELECTRICAL (DROP FROM ABOVE)
- EMERGENCY PULL STATION
- WATER SERVICE
- DIRECT WASTE
- FLOOR DRAIN
- FLOOR SINK
- GAS SERVICE

A1 KITCHEN ROUGH-IN PLAN
 SCALE: 3/8" = 1'-0"

SMOKEY BONES
CHAMPAIGN ILLINOIS
 1910 N. NEIL ST
 CHAMPAIGN, IL 61820

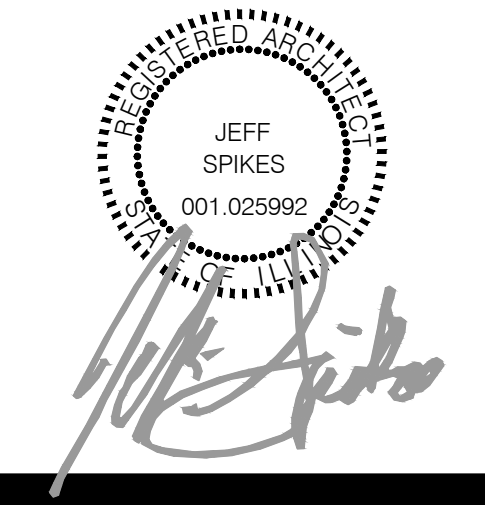

COPYRIGHT
 THESE DOCUMENTS ARE PROTECTED BY UNITED STATES
 COPYRIGHT LAW. THEY HAVE BEEN PREPARED SPECIFICALLY
 FOR THE PROJECT IDENTIFIED AND ARE NOT SUITABLE FOR
 USE ON ANY OTHER PROJECT OR AT ANY OTHER LOCATION
 WITHOUT THE EXPRESS WRITTEN APPROVAL AND
 PARTICIPATION OF ARCHITECTURE. REPRODUCTION OF
 THESE DOCUMENTS MUST BE AUTHORIZED BY THE ARCHITECT.
 ALL RIGHTS ARE RESERVED TO ARCHITECTURE.

**KITCHEN
 ROUGH-IN
 PLAN**

REVISIONS	PROJECT NO:
NO. DATE	IA 2230
	SHEET
	A2.07

DATE 11/11/22

EQUIPMENT SCHEDULE

Item No	Qty	Equipment Category	Item No	Qty	Equipment Category	Item No	Qty	Equipment Category	Item No	Qty	Equipment Category
1	3	Hand sink w/B-1115-132xaw4k	31	1	Cheesemelter, Electric	67	1	Drop-In, Ice Cream Freezer	B11	3	Underbar Handsink
1.1	3	Sink, Hand, Wall Mount	32	1	Freezer, Reach-In	68	1	Shelf, Wall Mount	B12	2	Underbar Fillers & Drainboards
2	6	Trash Can	33	1	Refrigerator, Reach-In	69	1	Shelf, Wall Mount	B13	2	Underbar Fillers & Drainboards
2.2	2	Trash Can	34	1	Fryer Battery, Deep Fat, Gas w/Filter	70	2	Ice Maker w/o Bin	B14	1	Cooler, Bottle
3	1	Walk In Combo Unit	35	1	Warmer, Drawer Type	71	1	Bin, Ice Dispensing, w/transport Cart	B15	1	Underbar Ice Chest
4	1	Work Table	36	1	Griddle, Gas	72	1	Table, Work, Back Splash 54"	B16	1	Underbar Speed Rail
5	1	Work Table	36.1	1	Griddle Stand, Refrigerator	73	1	Shelving, Wire	B17	1	Underbar Pass-Thru Service Station
6	1	Shelf, Wall Mount	37	1	Cheesemelter, Electric, with shelf	74	1	Work Table			
6.1	1	Shelf, Wall Mount	38	1	Broiler, Under-Fired, Gas, Counter	75	1	Shelving, Wire			
7	1	Shelf, Wall Mount	38.1	1	Griddle Stand, Refrigerator	76	4	Shelving, Wire			
7.1	1	Shelf, Wall Mount	39	1	Work Table	77	2	Keg Shelving			
9	1	Food Processor	40	5	Oven, Microwave	78	1	Shelving, Wire			
10	1	Work Table	41	2	Shelf, Wall Mount	79	2	Shelving, Wire			
11	1	Work Table	42	1	Stand, Equipment	80	1	Shelving, Wire			
12	1	Slicer, Food	42.1	1	Toaster, Conveyor	81	2	Rack, Dunnage			
13	1	Shelf, Wall Mount	45	1	Drop-In, Hot Wells	82	4	Rack, Dunnage			
13.1	1	Shelf, Wall Mount	46	2	Warmer, Food Overhead	83	2	Shelving, Wire			
14	1	Oven, Convection, Gas	47	1	Holding Cabinet, Heated	86	2	Shelving, Wire			
15	1	Electric Retherm Unit	48	2	Warmer, Food Overhead	87	5	Rack, Utility			
16	1	Hot Plate, Gas	49	1	16' double pass thru shelf	88	2	Rack, Dunnage			
16.1	1	Stand, Mixer	50	1	chef table	89	1	Shelving, Wire			
18	1	Shelf, Wall Mount	51	1	Holding Cabinet, Humidified Heated	90	2	Shelving, Wire			
19	1	Shelf, Wall Mount	52	1	Refrigerator, Sandwich/Salad Prep	93	1	Spare			
20	1	Sink, Mop	53	2	Refrigerator, Sandwich/Salad Prep	94	1	Spare			
20.1	1	Faucet, Service Sink	53.1	1	Refrigerator, Sandwich/Salad Prep	95	1	Beverage Cooling System, Accessory			
21	1	Shelving, Wire	54	1	Table, Enclosed Base, Open Front	96	2	Shelving, Wire			
21.1	1	Shelving, Wire	55	1	Table, Enclosed Base, Open Front	97	1	Shelving, Wire			
22	1	Dishtable, 'U' Shape	57	1	Table, Enclosed Base, Open Front	B1	2	Back Bar Cooler			
23	1	Dishtable, Sorting Shelf	58	1	Table, Enclosed Base, Open Front	B2	2	Underbar Glass Rack			
24	1	Faucet, Deck Mount	59	1	Dispenser, Beverage/Carbonated	B3	1	Warewasher, Undercounter, High Temp			
25	1	Pre-Rinse Faucet, Wall Mount	60	1	Coffee/Tea Brewer	B4	2	Cooler, Bottle			
26	1	Warewasher, Rack Conveyor	61	1	Dispenser, Ice Tea/Ice Coffee	B5	2	Underbar Handsink w/ Dispensers			
27	1	Dishtable, 'L' Shape, 16 gauge	62	4	Dolly, Glass Rack	B6	2	Drainboards w/ Storage			
27.1	1	Pre-Rinse Faucet, Wall Mount	63	1	Work Table	B7	2	Underbar Speed Rail			
28	1	Shelving, Wire	64	1	Cabinet, Holding/Proofing	B8	2	Underbar Ice Chest			
28.1	1	Shelving, Wire	65	1	Table, Enclosed Base, Open Front	B9	2	Soda Gun Holder			
30	1	Chesse Melter STAND	66	2	Dipperwell Assembly	B10	2	Underbar Speed Rail			

SMOKEY BONES
CHAMPAIGN ILLINOIS
 1910 N. NEIL ST
 CHAMPAIGN, IL 61820

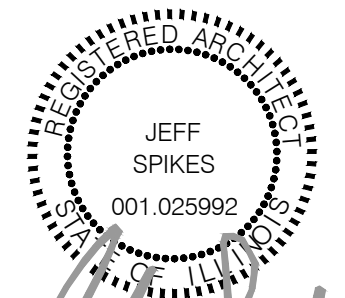

COPYRIGHT
 THESE DOCUMENTS ARE PROTECTED BY UNITED STATES
 COPYRIGHT LAW. THEY HAVE BEEN PREPARED SPECIFICALLY
 FOR THE PROJECT IDENTIFIED AND ARE NOT SUITABLE FOR
 USE ON ANY OTHER PROJECT OR AT ANY OTHER LOCATION
 WITHOUT THE EXPRESS WRITTEN APPROVAL AND
 PARTICIPATION OF ARCHITECTURE. REPRODUCTION OF
 THESE DOCUMENTS MUST BE AUTHORIZED BY THE ARCHITECT.
 ALL RIGHTS ARE RESERVED TO ARCHITECTURE.

EQUIPMENT SCHEDULES

REVISIONS NO. DATE	PROJECT NO: IA 2230
	SHEET A2.08

DOOR AND STOREFRONT ELEVATIONS

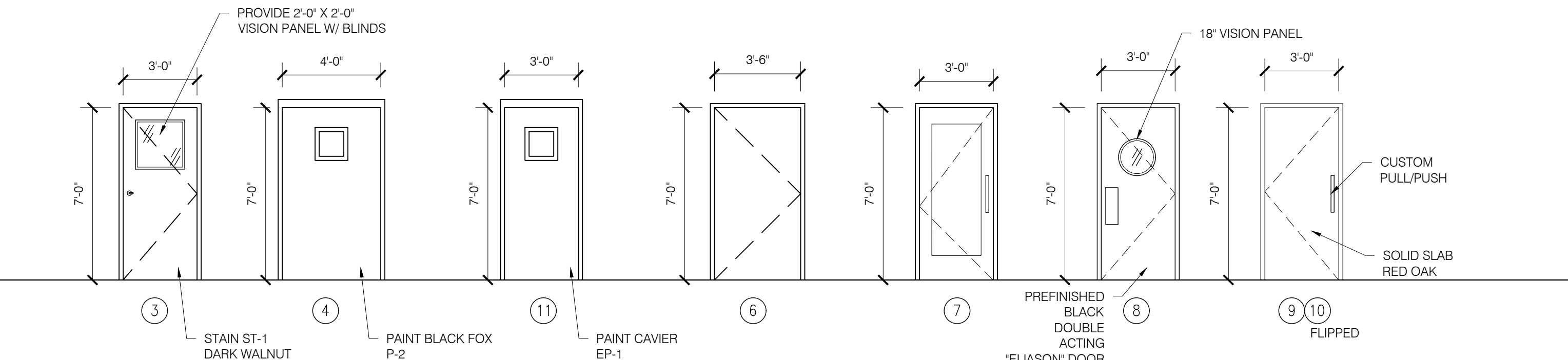
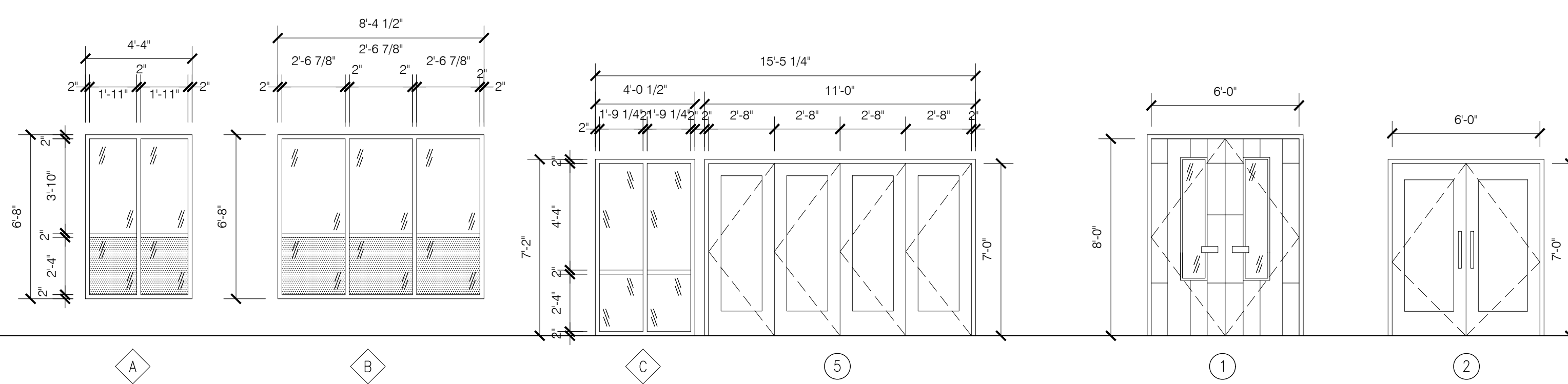

INTERIOR DOOR HEAD & JAMB DETAILS

SCALE: 3" = 1'-0"

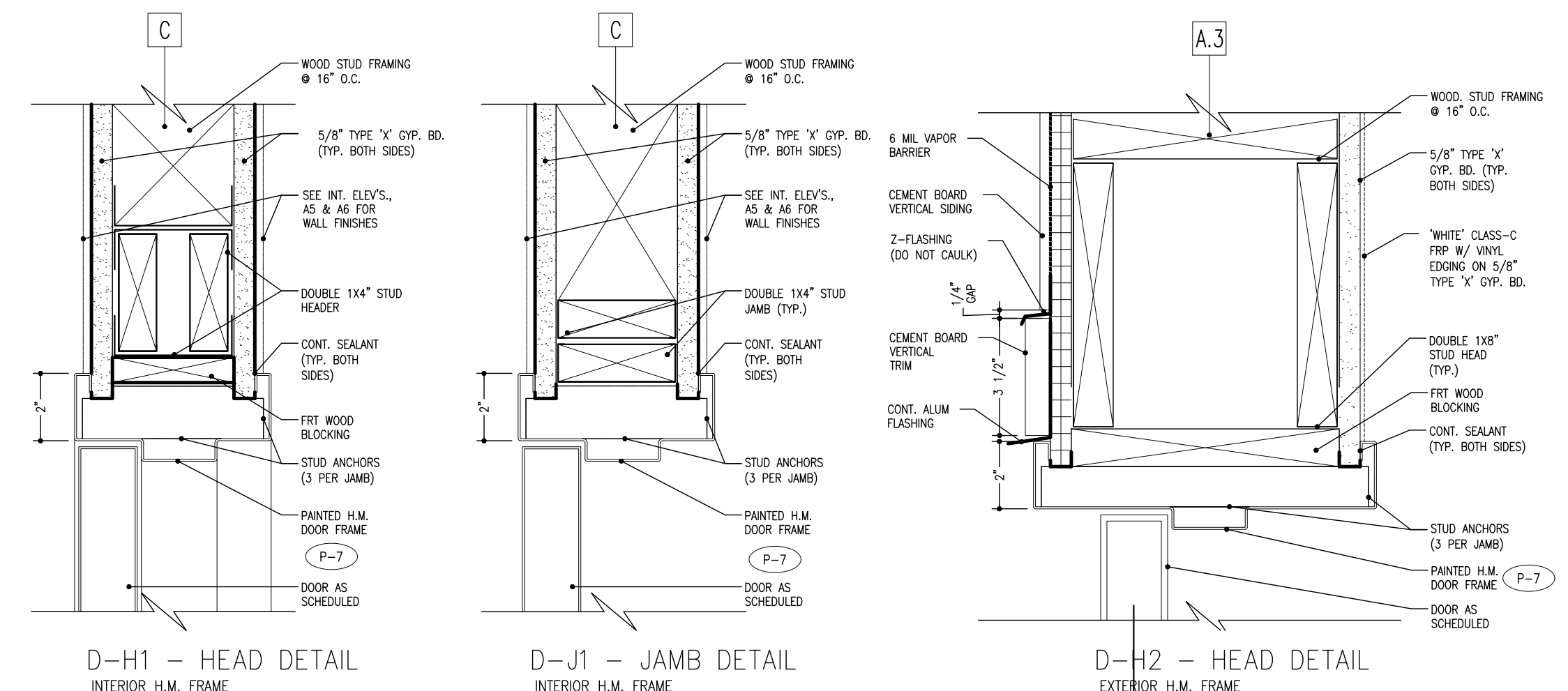

STOREFRONT HEAD & JAMB DETAILS

SCALE: 3" = 1'-0"

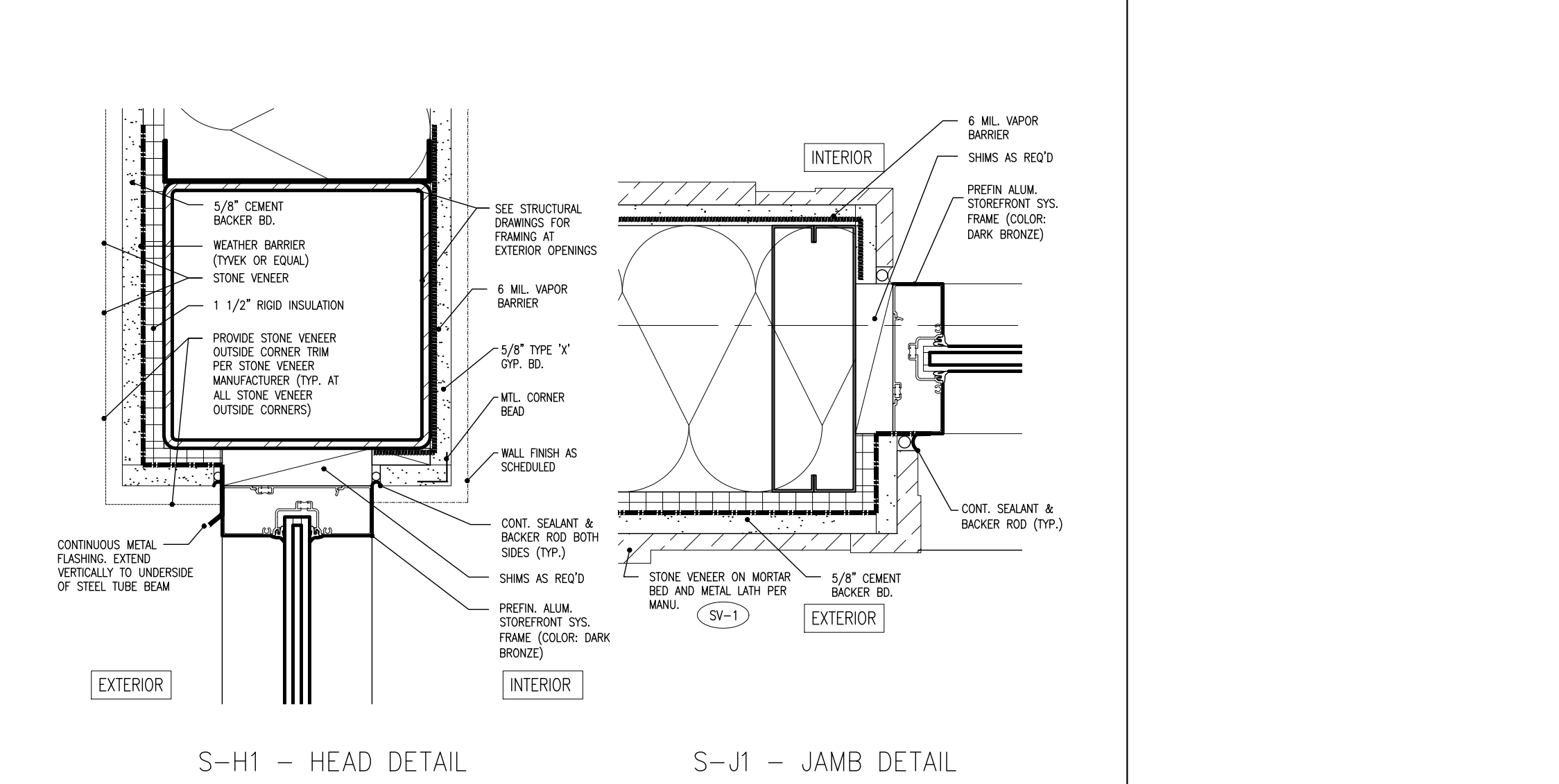

STOREFRONT SCHEDULE

STOREFRONT OPENING NO. (X)	OPENING SIZE *		WINDOW TYPE	MATERIAL	FINISH	REMARKS (SEE ELEVATIONS)
	WIDTH	HEIGHT				
A	4'-4"	6'-8"	FIXED	ALUM.	PREFINISHED DARK BRONZE	1" TEMPERED, CLEAR GLASS; (2) LAYERS 1/4" CLR. TEMP. GLASS W/ 1/2" AIR SPACE -SEE EXT. ELEV.
B	8'-4 1/2"	6'-8"	FIXED	ALUM.	PREFINISHED DARK BRONZE	1" TEMPERED, CLEAR GLASS; (2) LAYERS 1/4" CLR. TEMP. GLASS W/ 1/2" AIR SPACE -SEE EXT. ELEV.
C	4'-0 1/4"	7'-2"	FIXED	ALUM.	PREFINISHED DARK BRONZE	1" TEMPERED, CLEAR GLASS; (2) LAYERS 1/4" CLR. TEMP. GLASS W/ 1/2" AIR SPACE -SEE EXT. ELEV.

NOTES: ALL EXTERIOR GLAZING SHALL BE 1" CLEAR TEMPERED INSULATED GLASS -PPG SOLARBAN 60 CLEAR GLASS PANELS; (2) LAYERS 1/4" CLEAR TEMPERED GLASS PANELS W/ 1/2" INERT GAS INSULATION GAP (OR EQUIVALENT), SOLAR HEAT GAIN COEFFICIENT: 0.35 MAXIMUM.

ALL WINDOWS OTHER THAN THOSE LISTED ABOVE ARE EXISTING. GC TO VERIFY CONDITION.

DOOR SCHEDULE

DOOR NO. (X)	ROOM NAME	WIDTH	HEIGHT	DOOR THICKNESS	DOOR MATERIAL	FRAME MATERIAL	DOOR /FRAME FINISH	FIRE RATING	REMARKS
1	VESTIBULE	(2) 3'-0"	8'-0"	2 1/4"	FIBERGLASS	ALUM.	PREFIN./PREFIN. DARK BRONZE	0	DOOR IS SMOKEY BONES MAHOGANY BY SPECIAL-LITE
2	VESTIBULE	(2) 3'-0"	7'-0"	2 1/4"	ALUM.	ALUM.	PREFIN./PREFIN. DARK BRONZE	0	KAWNEER 400
3	KITCHEN/OFFICE	3'-0"	7'-0"	1 3/4"	S.C. WOOD	H.M.	STAIN/PAINT	0	W/ 2'-0" X 2'-0" VISION PANEL
4	KITCHEN/ENCLOSURE	4'-0"	7'-0"	1 3/4"	H.M.	H.M.	PAINT/PAINT	0	W/ FISHEYE VIEWER
5	PATIO	11'	7'-0"	1 3/4"	ALUM.	ALUM.	COORDINATE WITH OWNER	0	4 PANEL BIFOLD DOOR, 4 LEFT INSIDE OPENING DIRECTION
6	MECHANICAL/RISER	3'-4"	7'-0"	1 3/4"	H.M.	H.M.	PAINT/PAINT	0	W/ BOTTOM VENT
7	DINING ROOM	3'-0"	7'-0"	2 1/4"	ALUM.	ALUM.	PREFIN./PREFIN. DARK BRONZE	0	KAWNEER 400
8	KITCHEN FRONT	3'-0"	7'-0"	1"	S.S.	S.S.	PREFIN. BLACK	0	W/ NO STOP FRAME AND 18" VISION PANEL, X2
9	WOMEN'S	3'-0"	7'-0"	1 3/4"	S.C. WOOD	H.M.	STAIN/PAINT	0	STAINED MINWAX "DARK WALNUT" - 2716
10	MEN'S	3'-0"	7'-0"	1 3/4"	S.C. WOOD	H.M.	STAIN/PAINT	0	STAINED MINWAX "DARK WALNUT" - 2716
11	KITCHEN REAR	3'-0"	7'-0"	1 3/4"	H.M.	H.M.	PAINT/PAINT	0	W/ FISHEYE VIEWER

NOTES: #1. ALL HARDWARE & DOORS TO BE FULLY A.D.A. COMPLIANT & OPERATE IN DIRECTION OF TRAVEL. #2. ALL GLAZING IN DOORS, SIDELITES, & TRANSOMS SHALL BE TEMPERED. #3. ALL DOORS TO THE OUTSIDE TO BE INSECT/RODENT-PROOF, & THE BUILDING ENVELOPE SHALL BE SEALED PER 2009 IBCS, SECTION 502.4.3. #4. ALL GLAZING IN DOORS, SIDELITES, & TRANSOMS SHALL BE TEMPERED. #5. ALL DOORS OTHER THAN THOSE LISTED IN SCHEDULE ABOVE ARE EXISTING. GC TO VERIFY CONDITION. #6. GC TO PROVIDE TRENCH SECOND WINDOW FILM BY JOHNSON WINDOW FILMS.

HARDWARE SCHEDULE

DOOR NO. (X)	LATCHSET	KEYED DEADBOLT	CLOSER	PUSHPLATE	PULLPLATE	KICKPLATE	SWEEP	THRESHOLD	NOTES	REMARKS
1	NONE								#1	PANIC FUNCTION OPERABILITY, INSTALL CUSTOM PUSH/PULL (SUPPLIED BY OWNER)
2	NONE								#1	PANIC FUNCTION OPERABILITY, INSTALL CUSTOM PUSH/PULL (SUPPLIED BY OWNER)
3	OFFICE									
4	NONE								#3	PANIC FUNCTION OPERABILITY, INSTALL CUSTOM PUSH/PULL (SUPPLIED BY OWNER)
5	NONE								#3	PANIC FUNCTION OPERABILITY, INSTALL CUSTOM PUSH/PULL (SUPPLIED BY OWNER)
6	NONE									DETEX ALARM SYSTEM/PANIC FUNCTION HARDWARE
7	NONE								#1	PANIC FUNCTION OPERABILITY, INSTALL CUSTOM PUSH/PULL (SUPPLIED BY OWNER)
8	NONE									
9	NONE								#2	INSTALL CUSTOM PUSH/PULL (SUPPLIED BY OWNER)
10	NONE								#2	INSTALL CUSTOM PUSH/PULL (SUPPLIED BY OWNER)
11	NONE								#3	PANIC FUNCTION OPERABILITY, INSTALL CUSTOM PUSH/PULL (SUPPLIED BY OWNER)

NOTES: #1. INSTALL PERMANENT PLASTIC WALL PLACARD ADJ. TO DOOR ON INSIDE STATING "THIS DOOR SHALL REMAIN UNLOCKED DURING ALL TIMES OF OCCUPANCY" IN WHITE LETTERS ON BLACK BACKGROUND. #2. INSTALL PERMANENT A.D.A. COMPLIANT TOILET ROOM PLASTIC PLACARD ON EXT. FACE OF DOOR. #3. INSTALL ADDRESS NUMBERS IN 4" VINYL LETTERS & "SMOKEY BONES DELIVERIES" IN 2" VINYL LETTERS IN CONTRASTING COLOR TO EXT. FACE OF DOOR. #4. COLOR: DARK BRONZE. #5. ALL EXTERIOR DOORS TO USE KEY #1. PROVIDE 3 COPIES OF KEY #1. OFFICE DOOR TO USE KEY #2. PROVIDE 8 COPIES OF KEY #2.

HARDWARE SPECIFICATIONS

ITEM	MANU.	MODEL	REMARK
LOCKSET	SCHLAGE	ND53 RHO 10-025	LEVER TYPE HANDLE, ALL CYLINDERS TO BE INTERCHANGEABLE.
PANIC HARDWARE	VON DUPRIN	33A	#06 LEVER ON PULL SIDE
CLOSER	LON	4111 SPRING CUSH TBMS	-
THRESHOLD	PENKO	1716	MILL FINISHED ALUM.
DOOR STOPS	HAGER	241F	FLOOR DOME
HINGES	HAGER	BB1279 NRP	4-1/2"x4-1/2" SS HINGES
CUSTOM FIBERGLASS DOOR			
HINGES	JELD-WEN (INCLUDED)	SL26 GEARED CONTINUOUS HINGE	PROVIDED BY DOOR MFR.
DOOR SWEEP	ZERO INTERNATIONAL	477 DOOR SWEEP	(1) PER DOOR LEAF
SILL	PENKO	1/2" H. 1716 SILL	COLOR: DARK BRONZE
CLOSER	LON	4010 SURFACE MOUNTED	COLOR: DARK BRONZE
LOCKSET	ADAMS RITE	CYLINDER ESCUTCHEON	-
WEATHERSTRIP	PENKO	ASTRAGAL	-

NOTES: #1. ALL HARDWARE FINISH: SATIN. #2. PROVIDE GRADE 1 DOOR HARDWARE. #3. ALL HARDWARE TO BE BLACK.

GENERAL DOOR NOTES

- GC to demo existing fly fans on doors 3 and 4 in kitchen and install new owner provided fly fans.
- GC to supply and install new Detex bars on doors 3 and 4 in kitchen. Detex Model FMP #134-1041 or approved equivalent.

SMOKEY BONES
CHAMPAIGN ILLINOIS
 1910 N. NEIL ST
 CHAMPAIGN, IL 61820

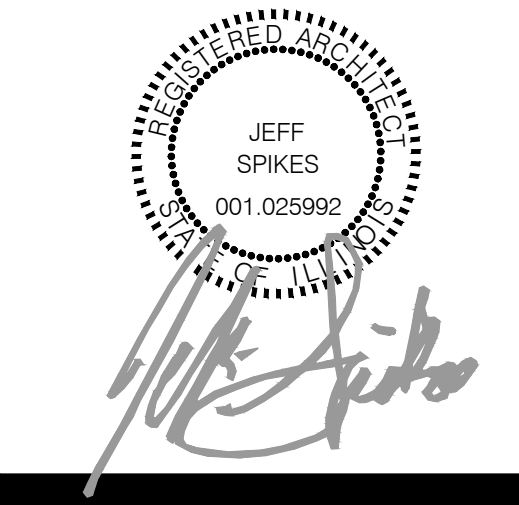

COPYRIGHT
 THESE DOCUMENTS ARE PROTECTED BY UNITED STATES COPYRIGHT LAW. THEY HAVE BEEN PREPARED SPECIFICALLY FOR THE PROJECT IDENTIFIED AND ARE NOT SUITABLE FOR USE ON ANY OTHER PROJECT OR AT ANY OTHER LOCATION WITHOUT THE EXPRESS WRITTEN APPROVAL AND PARTICIPATION OF ARCHITECTURE. REPRODUCTION OF THESE DOCUMENTS MUST BE AUTHORIZED BY THE ARCHITECT. ALL RIGHTS ARE RESERVED TO ARCHITECTURE.

DOOR AND WINDOW SCHEDULES

REVISIONS NO. DATE	PROJECT NO: IA 2230
	SHEET A3.01

DATE 11/11/22

MATERIAL & FINISH SYMBOL LEGEND

P-1 PAINT MANUFACTURER: SHERWIN WILLIAMS MODEL # SW 7011 COLOR: DORIAN GRAY NOTES:	SV-2 EPS ACCENT BAND MANUFACTURER: TBO MODEL # TBO COLOR: MATCH SV-1 REMARKS: EXTERIOR EPS ACCENT BAND BELOW COPING. SEE SHEET A4.02/A4.03 EXTERIOR ELEVATIONS
P-2 PAINT MANUFACTURER: SHERWIN WILLIAMS MODEL # SW 7020 COLOR: BLACK FOX NOTES:	MB-1 METAL BANDING 1"x4" (BAR DE-WALL) MANUFACTURER: TBO MODEL # TBO COLOR: TBO
P-6 PAINT (BAR FOOT PAIS & PIPE DIVIDERS) MANUFACTURER: RUSTOLEUM MODEL # 271473 COLOR: FLAT SOFT IRON	ST-1 WOOD STAIN MANUFACTURER: MINNAX MODEL # MW2716 DARK WALNUT FINISH: SEMI-GLOSS POOL. MINIMUM THREE COATS, SAND WITH 220 GRIT BETWEEN 1ST AND 2ND COAT, SAND WITH 400 GRIT BETWEEN 2ND AND 3RD COATS. Wipe down after each sanding with HAVERTY'S PAC DIPPED IN MINERAL SPIRITS. WAIT UNTIL MINERAL SPIRITS FLASHES OFF (DRIES) BEFORE RECOATING.
P-7 EXTERIOR PAINT MANUFACTURER: SHERWIN WILLIAMS MODEL # SW 6990 COLOR: CUMAR FINISH:	CG-1 CORRUGATED PANEL MANUFACTURER: TBO SIZE # 3/4" CORRUGATED METAL PANEL COLOR: GALVANIZED NOTES: HORIZONTAL AT MAINSCOTS VERTICAL AT "MASTERS OF MEAT"
GR-1 GRANITE COUNTERTOP MANU.: NERSTONE MODEL#: UBTUBA FINISH: LANTIERO	PK-1 BURNISHED WOOD MANUFACTURER: TBO SIZE: 1-1/4" PINE PLANKS FINISH: TORCH BURNISHED TO DARK FINISH. THEN APPLY WHITE EPOXY
GR-2 QUARTZ LABORATORY COUNTERTOP MANUFACTURER: M3 COLOR: FROST WHITE QUARTZ REMARKS: 2 CM THICKNESS	FRP-1 FRP PANELS MANUFACTURER: TBO SIZE: 4'X10' PANELS FINISH: MATCH EXISTING
QT-1 DECORATIVE FLOORING SYSTEM MANUFACTURER: REXTEK MODEL # 61 CQ COLOR: OMBE RED CQ TYPE: ABRASIVE AT WALKWAYS, SMOOTH UNDER EQUIPMENT ACCESSORIES: COVE BASE AND ALL TRIMS AS REQ'D. FINISH: APPLY PER MANUFACTURER'S RECOMMENDATIONS.	MP-1 EXTERIOR MEGA-RE PANELS MANUFACTURER: MELROY METAL MODEL: MSR PANEL FINISH: MANSARD BROWN
QT-2 DECORATIVE FLOORING SYSTEM MANUFACTURER: REXTEK MODEL # NATURAL COLOR: 08104 TYPE: ABRASIVE AT WALKWAYS, SMOOTH UNDER EQUIPMENT ACCESSORIES: COVE BASE AND ALL TRIMS AS REQ'D. FINISH: APPLY PER MANUFACTURER'S RECOMMENDATIONS.	CP-1 2'X2' APPLIED CEILING PANEL MANUFACTURER: ARMSTRONG OR APPROVED EQUAL MODEL # FINE FOSSED 1732 ANGLED REGULAR 15/16" IN. 24"x24"x5/8" COLOR: MEDIUM TAPE GRID: PRESULOK ML 15/16" EXPOSED TEE COLOR: MEDIUM TAPE OR SIMILAR TO MATCH TILES
FT-1 PORCELAIN TILE & BORDER 6"x6" MANUFACTURER: DALTILE MODEL # TRANGO TRIUMPH T11 CONTACT: WWW.DAL TILE.COM GROUP: MAPEI 42 = "MOCHKA"	CP-2 2'X4' VINYL FACED CEILING TILES MANUFACTURER: USG SHEETROCK BRAND MODEL #: VINYLROCK X #1142 COLOR: WHITE
B-1 PORCELAIN BASE 6"x12" MANUFACTURER: DALTILE MODEL # FLORA ROMA BROWN VISION CONTACT: WWW.DAL TILE.COM GROUP: MAPEI 42 = "MOCHKA"	MR-1 METAL ROOFING MANUFACTURER: PAC-CLAD MODEL # 24 GAUGE 16" UL-90 COLOR: BLACK ALUMINUM FINISH: SMOOTH PANELS
WT-1 CERAMIC TILE MANUFACTURER: DALTILE MODEL # ANNAPOLIS COLOR: SAIL	WC-1 VINYL WALL COVERING MANUFACTURER: KINGSOAL MODEL #: HERITAGE WOOD, HW29-60 COLOR: ALDER REMARKS: REPEAT: 13.55"
BV-1 BRICK VENEER MANUFACTURER: MARION CERAMICS MODEL # TUMBLER VEE BRICK, 3 1/2"x8" COLORS: SAHARA 820 FLAT, SAHARA 825 FLAT, SAHARA 820 CORNERS (IF NEEDED), SAHARA 825 CORNERS (IF NEEDED), CONGO 820 FLAT, TANGIER 675 FLAT, TANGIER 675 CORNERS (IF NEEDED)	
BV-2 BRICK VENEER MANUFACTURER: MARION CERAMICS MODEL # TUMBLER VEE BRICK, 3 1/2"x8" COLORS: SAHARA 820 FLAT, SAHARA 825 FLAT, SAHARA 820 CORNERS (IF NEEDED), SAHARA 825 CORNERS (IF NEEDED), CONGO 820 FLAT, TANGIER 675 FLAT, TANGIER 675 CORNERS (IF NEEDED) NOTES: PAINTED WHITE	
SV-1 NATURAL STONE VENEER MANUFACTURER: BORAL VERSETTA STONE MODEL # LEDGESTONE SERIES COLOR: PLUM CREEK	

ROOM FINISH SCHEDULE

NOTE: NECESSARY LIGHTING WHITE TRIMS SHALL BE PAINTED TO MATCH ADJACENT FINISH PAINT COLOR (EXCLUDING TOILET ROOMS).

ROOM NO.	ROOM NAME	FLOOR		BASE		WALLS		CEILING		HT.	NOTES
		FIN	MATERIAL	FIN	MATERIAL	FIN	MATERIAL	FIN	MATERIAL		
101	VESTIBULE		GOSTW FLOOR MAT/PORCELAIN TILE		CERAMIC TILE - COVED	---	---/---/REFIN. STONE/WC/ALUM. S.F.	REFIN.	2'x2' SUSPENDED CLG. TILES	10'-9"	#1,2
102	WAITING		PORCELAIN TILE		CERAMIC TILE - COVED		CERAMIC TILE	PAINT	2'x2' SUSPENDED CLG. TILES	10'-9"	#1,2,4
103	HOST / PUBLIC SIDE PICK-UP / SERVER SIDE		PORCELAIN TILE		CERAMIC TILE - COVED		CERAMIC TILE	PAINT	2'x2' SUSPENDED CLG. TILES	10'-9"	#1,2
104	BAR DINING		PORCELAIN TILE		CERAMIC TILE - COVED	PAINT/PREFIN/---	WC/ALUM. S.F./CERAMIC TILE/THIN BRICK	PAINT	2'x2' SUSPENDED CLG. TILES	12'-1"	#2,4
105	BAR / PUBLIC SIDE SERVER SIDE		PORCELAIN TILE		CERAMIC TILE - COVED	---	VINYL TILE/MTL. BAND	PAINT	2'x2' SUSPENDED CLG. TILES	12'-1"	#1,2
106	MAIN DINING		RESTEK		RESTEK	PAINT/PREFIN/---	WC/ALUM. S.F./CERAMIC TILE/THIN BRICK	PAINT	2'x2' SUSPENDED CLG. TILES	VARIES	#2,4
107	MENS		PORCELAIN TILE		CERAMIC TILE - COVED		CERAMIC TILE/GYP. BOARD	PAINT	GYP.	9'-0"	#1,3
108	WOMENS		PORCELAIN TILE		CERAMIC TILE - COVED		CERAMIC TILE/GYP. BOARD	PAINT	GYP.	9'-0"	#1,3
109	EXPO		RESTEK		RESTEK		WHITE FRP/CERAMIC TILE		2'x4' SUSPENDED CLG. TILES	10'-1"	#1
110	COOK		RESTEK		RESTEK		WHITE FRP/S.S. PANELS		2'x4' SUSPENDED CLG. TILES	10'-1"	#1
111	PREP		RESTEK		RESTEK		WHITE FRP		2'x4' SUSPENDED CLG. TILES	10'-1"	#1
112	WAREWASH		RESTEK		RESTEK		WHITE FRP		2'x4' SUSPENDED CLG. TILES	10'-1"	#1
113	PANTRY		RESTEK		RESTEK		WHITE FRP		2'x4' SUSPENDED CLG. TILES	10'-1"	#1
114	OFFICE		RESTEK		RESTEK	PAINT	GYP. BOARD		2'x4' SUSPENDED CLG. TILES	10'-1"	#1
115	WALK-IN FOOD COOLER		PRE-FAB. INSUL. FLR.		---		PRE-FAB.		PRE-FAB.	PRE-FAB	
116	WALK-IN FOOD FREEZER		PRE-FAB. INSUL. FLR.		---		PRE-FAB.		PRE-FAB.	PRE-FAB	
117	SPRINKLER		CLEAR SEALER		---		WHITE FRP		EXPOSED STRUCTURE	VARIES	#1
118	OUTDOOR PATIO DINING		TINTED CONCRETE		---		---		EXPOSED STRUCTURE	VARIES	#5,6
119	WALK-IN BEER COOLER		PRE-FAB. INSUL. FLR.		---		PRE-FAB.		PRE-FAB.	PRE-FAB	
120	SMOKERS		CLEAR SEALER		---	PAINT	EXPOSED WOOD DIVIDERS		EXPOSED STRUCTURE	VARIES	

NOTES:
 #1. ALL WALL AND CEILING FINISHES TO BE CLASS "C" RATED IN ACCORDANCE WITH ASTM E 84 OR UL 133.
 #2. SEE CONSTRUCTION PLAN SHEET A2 & EXTERIOR ELEVATION (A6-SERIES SHEETS) FOR WALL FINISH MATERIAL LOCATIONS.
 #3. SEE TOILET ROOM ELEVATION SHEET A7 FOR WALL FINISH MATERIAL LOCATIONS.
 #4. SEE SHEET A8 FOR TYPICAL MANSUETI AND DINING AREA SCREEN WALL DETAILS.
 #5. SEE EXTERIOR ELEVATIONS FOR EXTERIOR WALL FINISH MATERIALS AND LOCATIONS.
 #6. PROVIDE "DECKGUARD" NON-SLIP COATING AT EXTERIOR CONCRETE PATIO SURF.

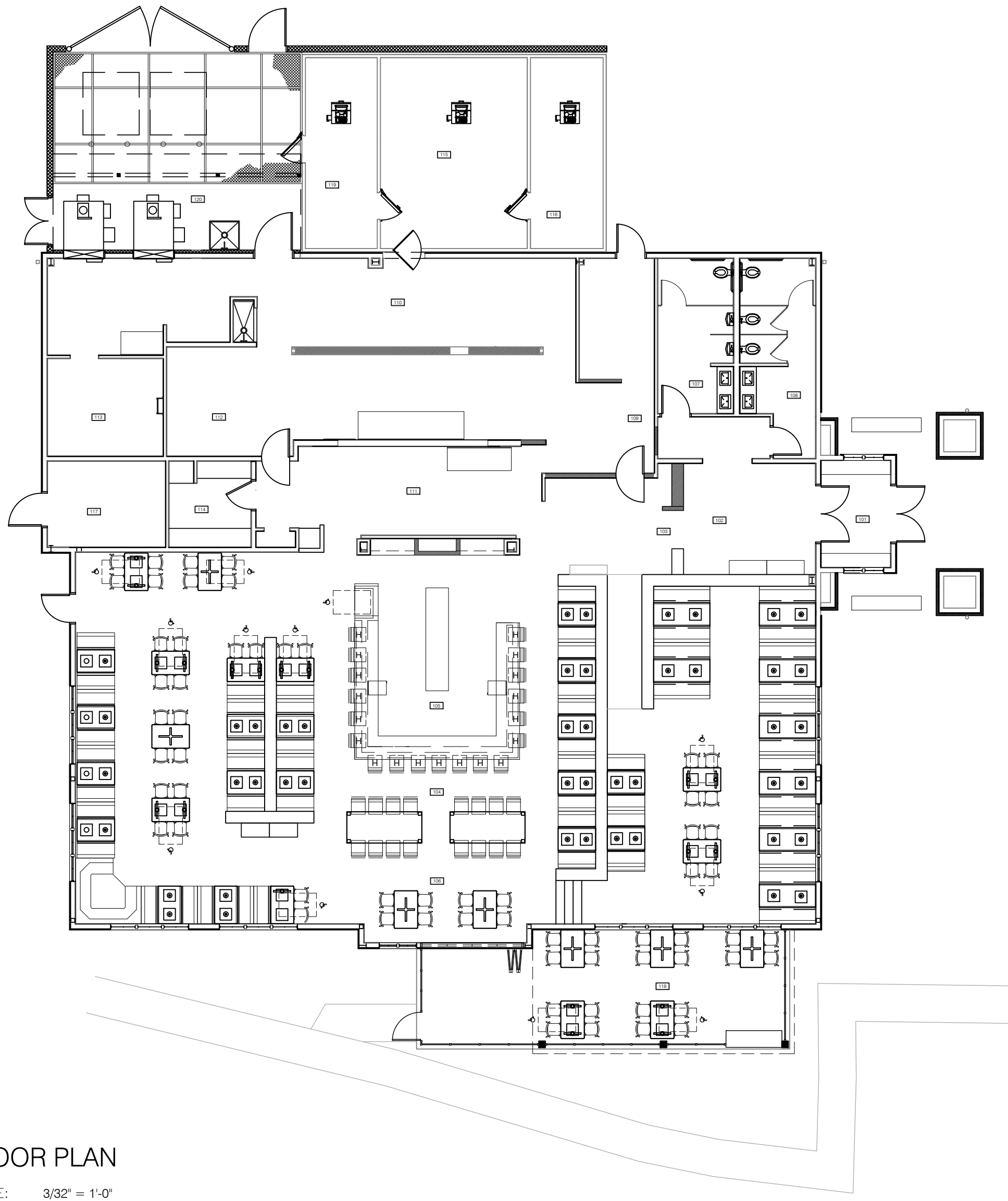

A1 FLOOR PLAN
SCALE: 3/32" = 1'-0"

SMOKEY BONES
CHAMPAIGN ILLINOIS
 1910 N. NEIL ST
 CHAMPAIGN, IL 61820

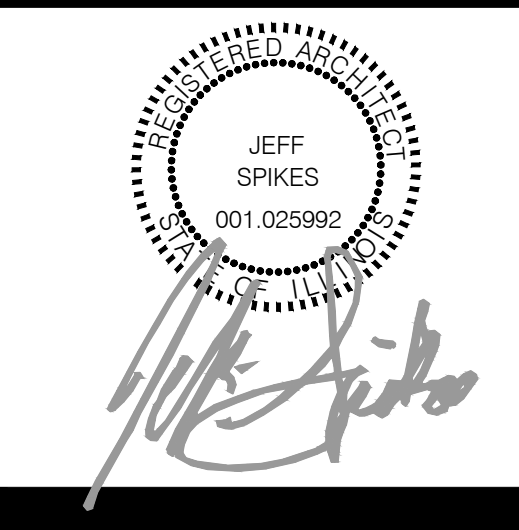

COPYRIGHT
 THESE DOCUMENTS ARE PROTECTED BY UNITED STATES COPYRIGHT LAW. THEY HAVE BEEN PREPARED SPECIFICALLY FOR THE PROJECT IDENTIFIED AND ARE NOT SUITABLE FOR USE ON ANY OTHER PROJECT OR AT ANY OTHER LOCATION WITHOUT THE EXPRESS WRITTEN APPROVAL AND PARTICIPATION OF ARCHITECTURE. REPRODUCTION OF THESE DOCUMENTS MUST BE AUTHORIZED BY THE ARCHITECT. ALL RIGHTS ARE RESERVED TO ARCHITECTURE.

FINISH SCHEDULE

REVISIONS	PROJECT NO:
NO. DATE	IA 2230
	SHEET
	A3.02

DATE 11/11/22

Nov 11, 2022 - 12:32pm
D:\Dropbox (Personal)\ARCHITECTURE\2230_Smokey_Bones_Champaign_IL\Construction Documents\Drawings\Current\A3.03 Floor Finish Plan.dwg

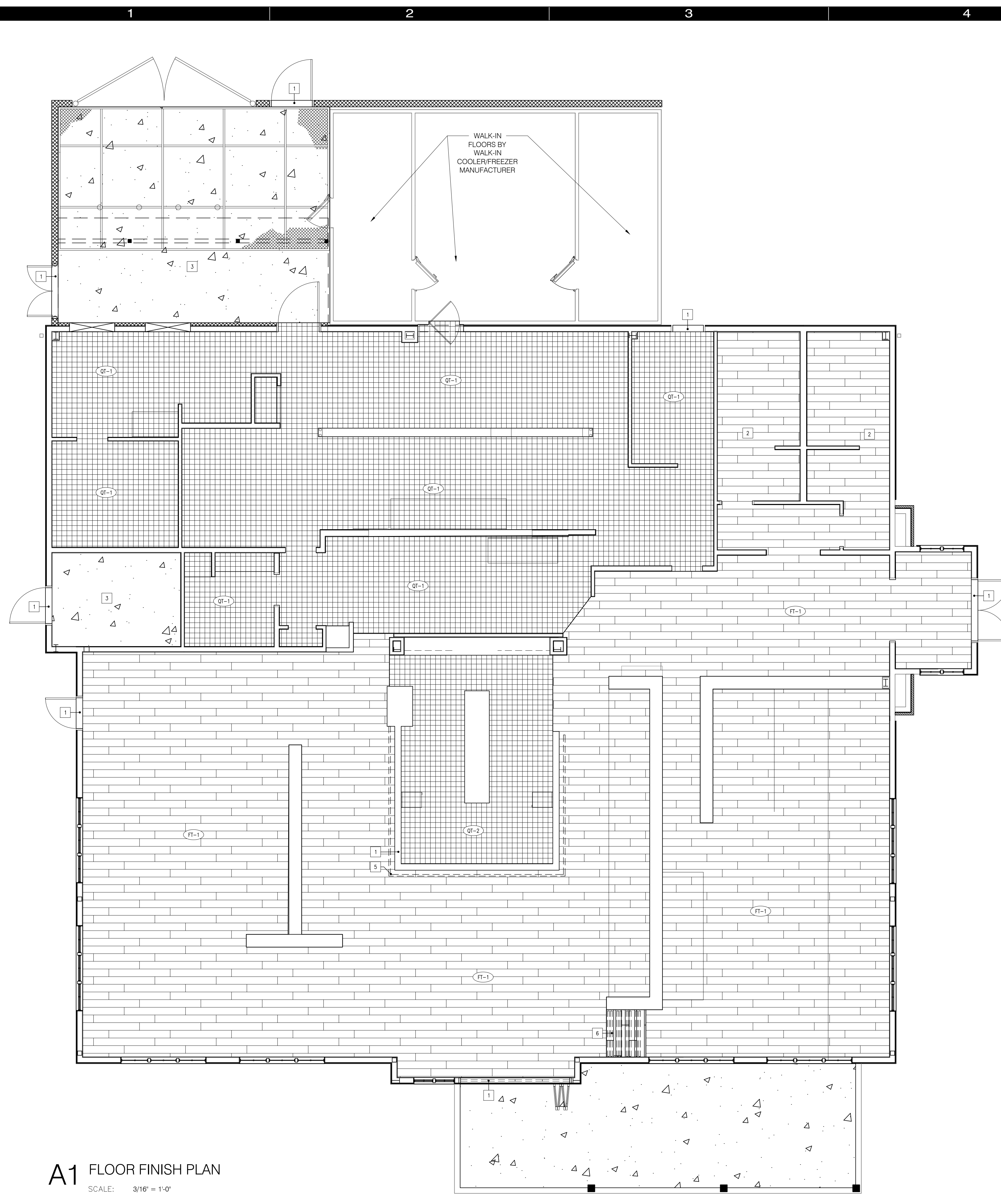

A1 FLOOR FINISH PLAN
SCALE: 3/16" = 1'-0"

KEYNOTES	FLOOR FINISH PLAN NOTES
<p>1 ACCESSIBLE ALUMINUM THRESHOLD (CLEAR ANODIZED) -WHEN AVAILABLE, COORDINATE INSTALLATION W/ STOREFRONT/DOOR</p> <p>2 PROVIDE SLIP SHEET UNDER THE LOCATIONS @ CONTROL JOINTS (TYP.)</p> <p>3 SEALED CONCRETE FLOOR. G.C. TO SEAL/RESEAL FLOOR AS NEEDED</p> <p>4 TYP. BAR DIE WALL CONSTRUCTION -SEE A.901 (TYP.)</p> <p>5 METAL FOOT REST -SEE A.901 (TYP.)</p> <p>6 PROVIDE NON-SLIP GRIP TAPE ON STEP TREADS</p>	<p>1. AT ALL FLOOR TRANSITIONS, PROVIDE ACCESSIBLE TRANSITION.</p> <p>2. ALL FINISHES INSTALLED SHALL BE CLASSIFIED AS 'SLIP RESISTANT' WITH A STATIC COEFFICIENT OF FRICTION OF 0.6 OR GREATER UNDER ASTM D2047. G.C. TO PROVIDE ARCHITECT/OWNER WITH DOCUMENTATION PRIOR TO INSTALLATION.</p>

FLOOR FINISH SCHEDULE	
<p>QT-1 DECORATIVE FLOORING SYSTEM MANUFACTURER: RESEX MODEL # 61 GO COLOR: ONCE RED COB TYPE: ABRASIVE AT WALKWAYS, SMOOTH UNDER EQUIPMENT ACCESSORIES: COVE BASE AND ALL TRIMS AS REQ'D. FINISH: APPLY PER MANUFACTURER'S RECOMMENDATIONS.</p>	<p>FT-1 PORCELAIN TILE & BORDER 8"x48" MANUFACTURER: DAL TILE MODEL # TRANSIO TRIUMPH TN11 CONTACT: WWW.DAL TILE.COM GROUT: DARK GROUT TO MATCH</p>
<p>QT-2 DECORATIVE FLOORING SYSTEM MANUFACTURER: RESEX MODEL # NATURAL COLOR: GRAY TYPE: ABRASIVE AT WALKWAYS, SMOOTH UNDER EQUIPMENT ACCESSORIES: COVE BASE AND ALL TRIMS AS REQ'D. FINISH: APPLY PER MANUFACTURER'S RECOMMENDATIONS.</p>	

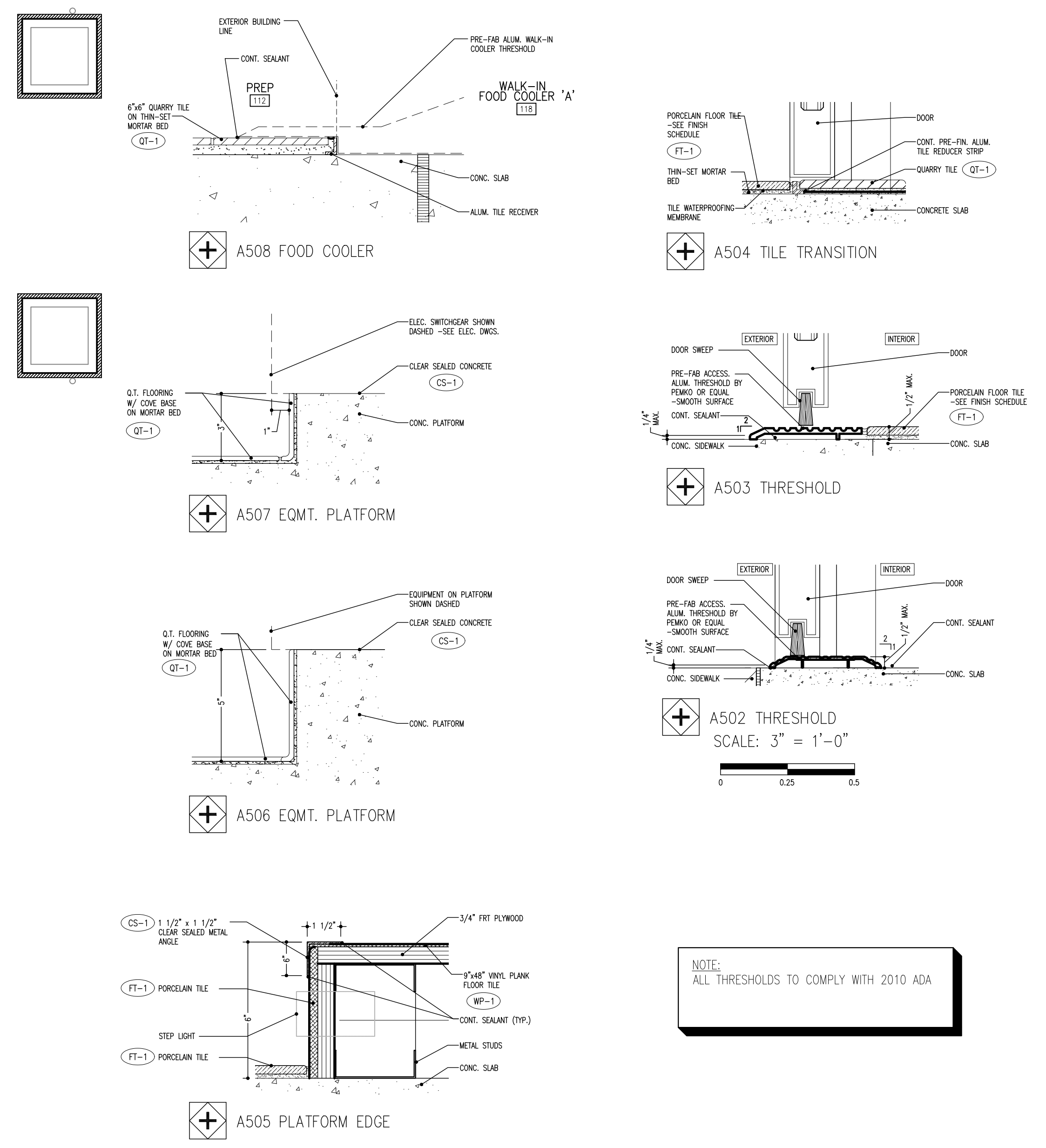

SMOKEY BONES
CHAMPAIGN ILLINOIS
1910 N. NEIL ST
CHAMPAIGN, IL 61820

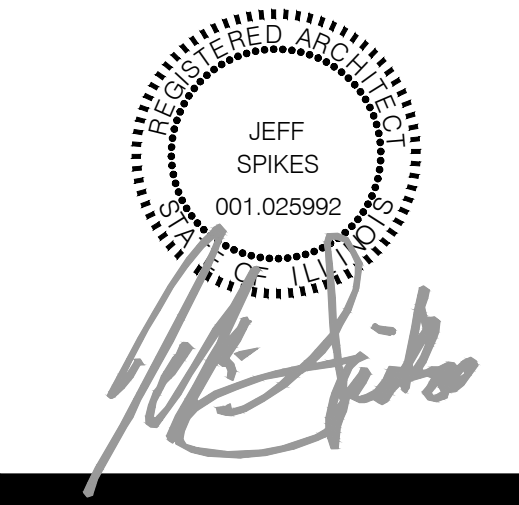

COPYRIGHT
THESE DOCUMENTS ARE PROTECTED BY UNITED STATES COPYRIGHT LAW. THEY HAVE BEEN PREPARED SPECIFICALLY FOR THE PROJECT IDENTIFIED AND ARE NOT SUITABLE FOR USE ON ANY OTHER PROJECT OR AT ANY OTHER LOCATION WITHOUT THE EXPRESS WRITTEN APPROVAL AND PARTICIPATION OF ARCHITECTURE. REPRODUCTION OF THESE DOCUMENTS MUST BE AUTHORIZED BY THE ARCHITECT. ALL RIGHTS ARE RESERVED TO ARCHITECTURE.

FLOOR FINISH PLAN

REVISIONS	PROJECT NO:
NO. DATE	IA 2230
	SHEET
	A3.03

DATE 11/11/22

1

2

3

4

5

6

ELEVATION DEMO NOTES

1. REMOVE ALL EXISTING EXTERIOR FINISHES DOWN TO SHEATHING TO ALLOW FOR INSTALLATION OF NEW FINISHES (SEE EXTERIOR ELEVATIONS)
2. REMOVE EXISTING EXTERIOR PYLON COLUMNS TO FLUSH WITH EXTERIOR WALL.
3. REMOVE EXISTING STOREFRONT WINDOWS AND DOORS IN ORDER TO ALLOW FOR INSTALLATION OF NEW STOREFRONT (UNLESS OTHERWISE NOTED).

D

C

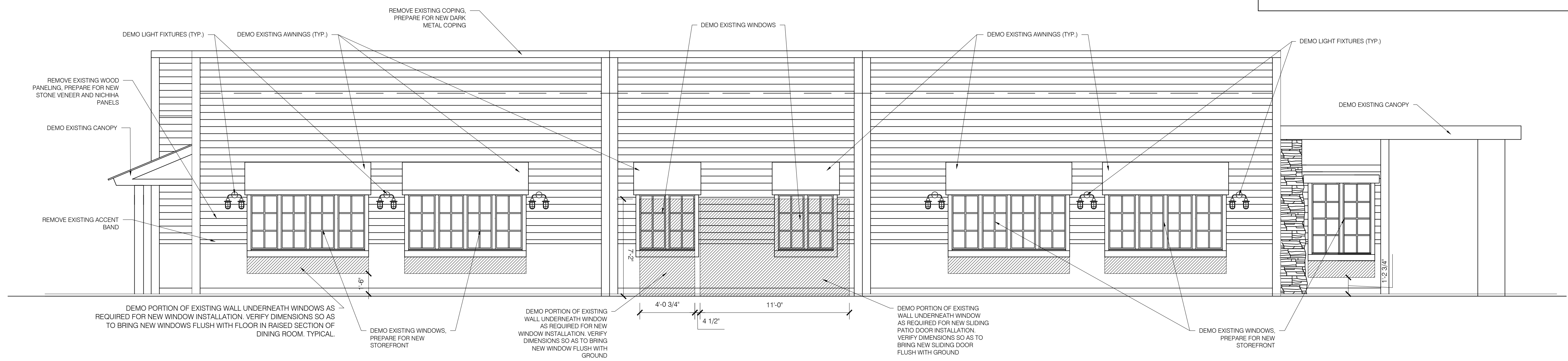

C1 WEST ELEVATION (STREET SIDE)

SCALE: 1/4" = 1'-0"

B

A

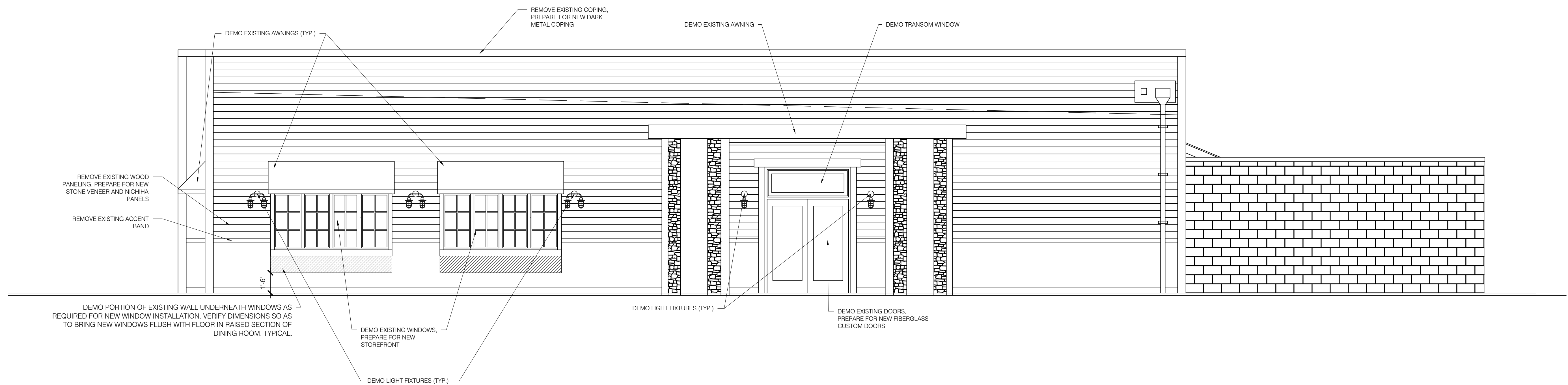

A1 SOUTH ELEVATION (MAIN ENTRANCE)

SCALE: 1/4" = 1'-0"

SMOKEY BONES
CHAMPAIGN ILLINOIS
 1910 N. NEIL ST
 CHAMPAIGN, IL 61820

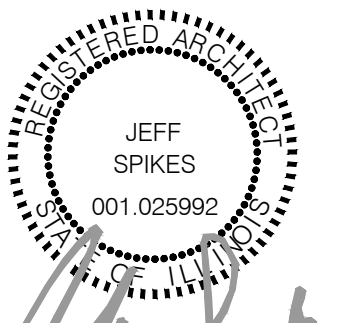

COPYRIGHT
 THESE DOCUMENTS ARE PROTECTED BY UNITED STATES COPYRIGHT LAW. THEY HAVE BEEN PREPARED SPECIFICALLY FOR THE PROJECT IDENTIFIED AND ARE NOT SUITABLE FOR USE ON ANY OTHER PROJECT OR AT ANY OTHER LOCATION WITHOUT THE EXPRESS WRITTEN APPROVAL AND PARTICIPATION OF ARCHITECTURE. REPRODUCTION OF THESE DOCUMENTS MUST BE AUTHORIZED BY THE ARCHITECT. ALL RIGHTS ARE RESERVED TO ARCHITECTURE.

DEMO
 EXTERIOR
 ELEVATIONS

REVISIONS	PROJECT NO.
NO. DATE	IA 2230
	SHEET
	A4.00

DATE 11/11/22

Nov 11, 2022 - 12:32pm
 D:\Dropbox (Personal)\ARCHITECTURE\2230_Smokey Bones_Champaign_IL\Construction Documents\Drawings\Current\A4.00_Exist Elevations.dwg

- ELEVATION DEMO NOTES
1. REMOVE ALL EXISTING EXTERIOR FINISHES DOWN TO SHEATHING TO ALLOW FOR INSTALLATION OF NEW FINISHES (SEE EXTERIOR ELEVATIONS)
 2. REMOVE EXISTING EXTERIOR PYLON COLUMNS TO FLUSH WITH EXTERIOR WALL.
 3. REMOVE EXISTING STOREFRONT WINDOWS AND DOORS IN ORDER TO ALLOW FOR INSTALLATION OF NEW STOREFRONT (UNLESS OTHERWISE NOTED).

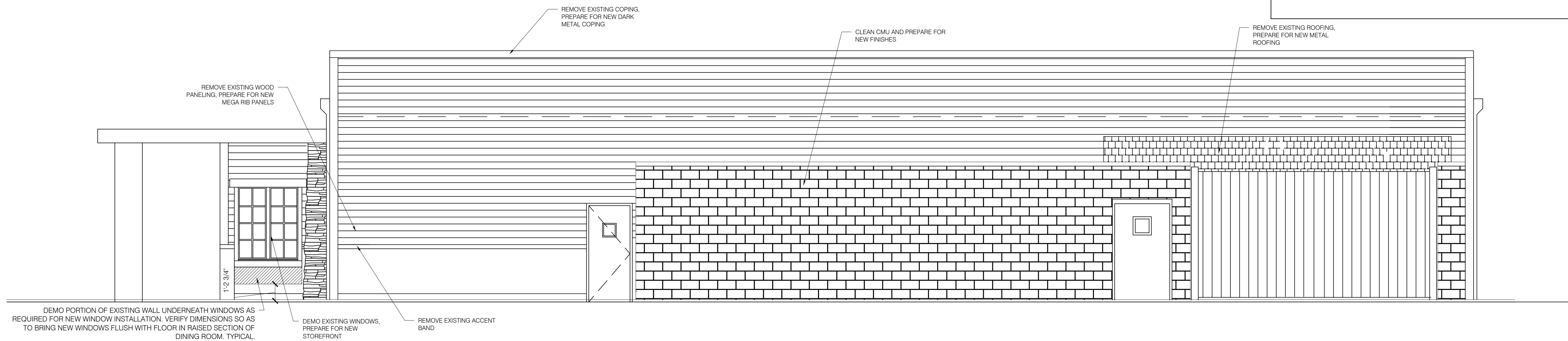

C1 EAST ELEVATION (REAR)

SCALE: 1/4" = 1'-0"

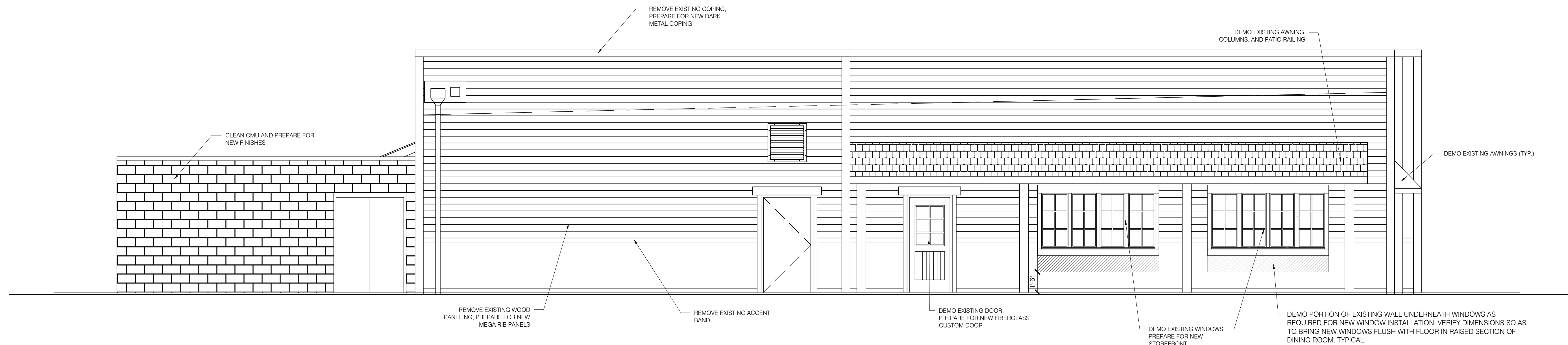

A1 NORTH ELEVATION (BACK ENTRANCE)

SCALE: 1/4" = 1'-0"

SMOKEY BONES
CHAMPAIGN ILLINOIS
 1910 N. NEIL ST
 CHAMPAIGN, IL 61820

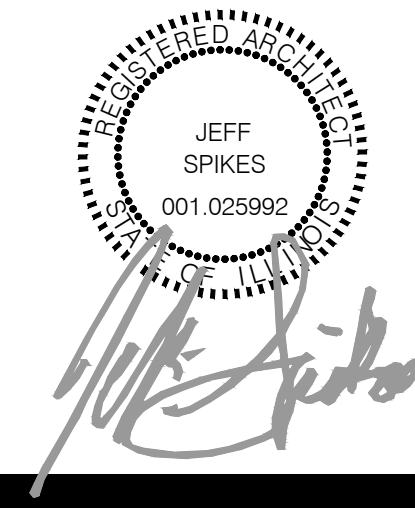

COPYRIGHT
 THESE DOCUMENTS ARE PROTECTED BY UNITED STATES COPYRIGHT LAW. THEY HAVE BEEN PREPARED SPECIFICALLY FOR THE PROJECT IDENTIFIED AND ARE NOT SUITABLE FOR USE ON ANY OTHER PROJECT OR AT ANY OTHER LOCATION WITHOUT THE EXPRESS WRITTEN APPROVAL AND PARTICIPATION OF ARCHITECTURE. REPRODUCTION OF THESE DOCUMENTS MUST BE AUTHORIZED BY THE ARCHITECT. ALL RIGHTS ARE RESERVED TO ARCHITECTURE.

DEMO EXTERIOR ELEVATIONS

REVISIONS	PROJECT NO.
NO. DATE	IA 2230
	SHEET
	A4.01

DATE 11/11/22

Nov 11, 2022 - 12:32pm
 D:\Dropbox (Personal)\ARCHITECTURE\2230_Smokey Bones_Champaign_IL\Construction Documents\Drawings\Current\A4.01_Exist Elevations.dwg

Nov 11, 2022 - 12:32pm
D:\Dropbox (Personal)\ARCHITECTURE\2230_Smokey Bones_Champaign_IL\Construction Documents\Drawings\Current\A4.02 Exterior Elevations.dwg

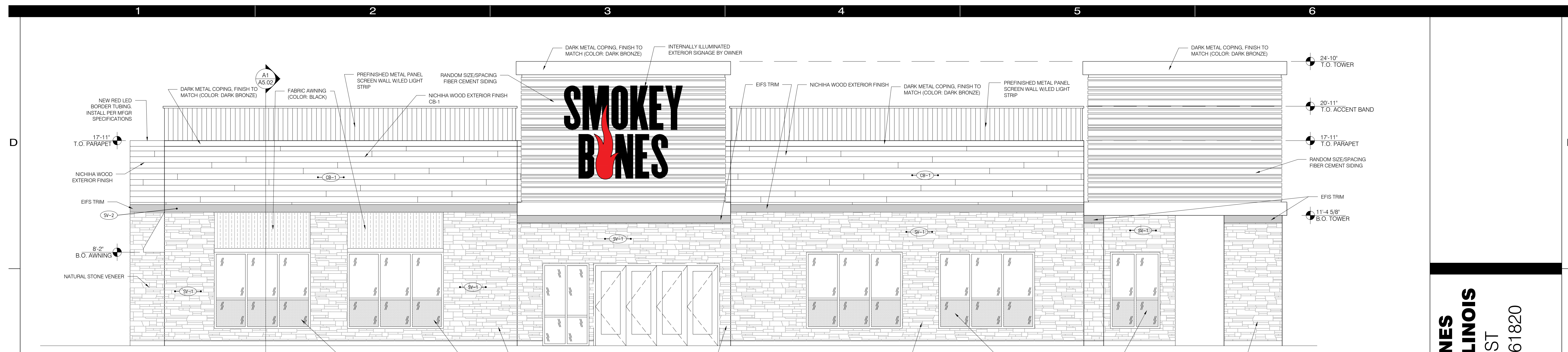

C1 WEST ELEVATION (STREET SIDE)
SCALE: 1/4" = 1'-0" NEW PATIO HIDDEN FOR CLARITY

EXTERIOR ELEVATIONS SIGNAGE NOTES

1. ALL EXTERIOR SIGNAGE IS DESIGN/PERMIT/BUILD BY OTHERS AND SHOWN FOR REFERENCE PURPOSES ONLY.
2. G.C. SHALL PROVIDE WALL-MOUNTED EXTERIOR J-BOX AND WIRING AS REQUIRED BY SIGNAGE. ALL SIGNAGE ELECTRICAL BY G.C. SHALL BE COORDINATED WITH OWNER'S SIGNAGE VENDOR AND SHALL BE COMPLETELY CONCEALED ONCE SIGNAGE IS INSTALLED.
3. G.C. SHALL COORDINATE AND PROVIDE SUPPORT AND BLOCKING AS REQUIRED FOR SIGNAGE SUPPORT.

ALUMINUM STOREFRONT SYSTEM:
KAWNEER 450 PRE-FINISHED ALUMINUM FRAMES (COLOR: DARK BRONZE) W/ 1" CLEAR TEMPERED INSULATED GLASS PANELS
GLAZING:
PPG SOLARBAN 60 CLEAR (2) LAYERS 1/4" GLASS PANE W/ 1/2" INERT GAS INSULATION GAP (SOLAR HEAT GAIN COEFFICIENT: 0.25 MAXIMUM)

EXTERIOR ELEVATION KEYNOTES

SV-1	NATURAL STONE VENEER MANUFACTURER: PRESTIGE STONE PRODUCTS MODEL #: PROSTACK MESA CREAM HANOK PAK FLATS AND CORNERS
SV-2	EIFS BAND MANUFACTURER: TBO MODEL #: TBO COLOR: MATCH SV-1
CB-1	EXTERIOR WOOD CEILING MANUFACTURER: NICHIIHA MODEL #: WINDWOOD COLOR: CLEAR (CONFORM W/ OWNER PRIOR TO BID AND PURCHASE OF MATERIALS)
EP-1	EXTERIOR PAINT MANUFACTURER: SHERWIN WILLIAMS MODEL #: SW 6690 COLOR: CAJON FINISH:
MP-1	EXTERIOR MEGA-RIB PANELS MANUFACTURER: WELROY METAL MODEL: MEG-RIB PANELS FINISH: MANGARD BROWN
MR-1	METAL ROOFING MANUFACTURER: PAC-CLAD MODEL #: 34 GAUGE 16" XL-90 COLOR: BLACK ALUMINUM FINISH: SMOOTH PANELS

Submit shop drawings for LL review and approval.



B5 WEST ELEVATION (W/ NEW PATIO)
SCALE: 3/16" = 1'-0"

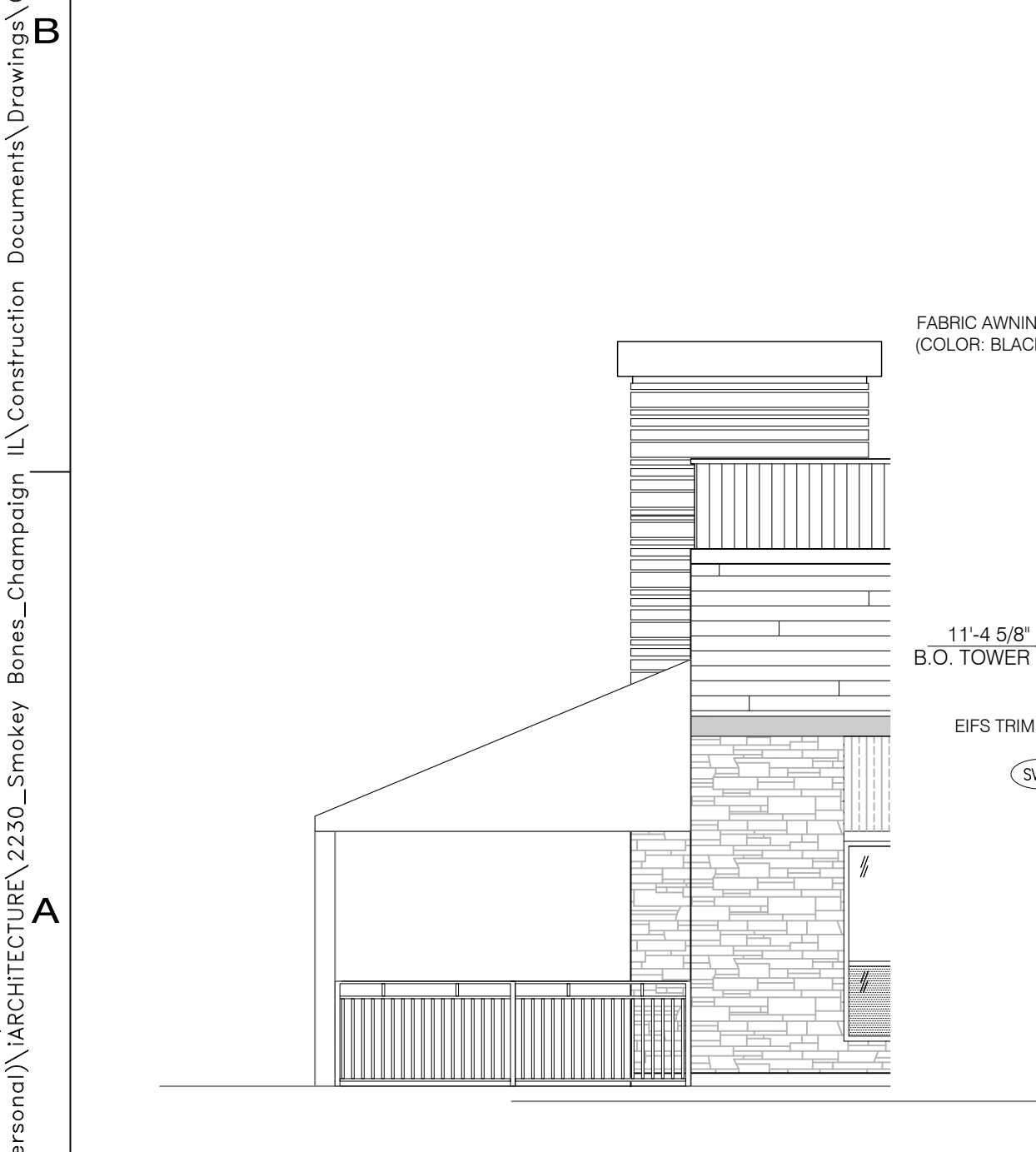

A1 SOUTH ELEVATION (W/ NEW PATIO)
SCALE: 3/16" = 1'-0"



A2 SOUTH ELEVATION (MAIN ENTRANCE)
SCALE: 1/4" = 1'-0" NEW PATIO HIDDEN FOR CLARITY

SMOKEY BONES
CHAMPAIGN ILLINOIS
1910 N. NEIL ST
CHAMPAIGN, IL 61820

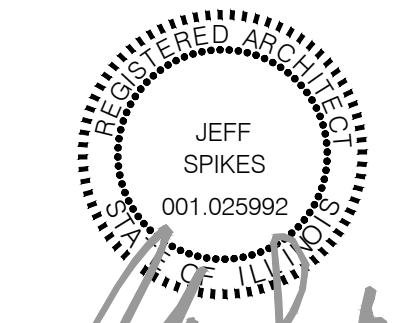

COPYRIGHT
THESE DOCUMENTS ARE PROTECTED BY UNITED STATES COPYRIGHT LAW. THEY HAVE BEEN PREPARED SPECIFICALLY FOR THE PROJECT IDENTIFIED AND ARE NOT SUITABLE FOR USE ON ANY OTHER PROJECT OR AT ANY OTHER LOCATION WITHOUT THE EXPRESS WRITTEN APPROVAL AND PARTICIPATION OF ARCHITECTURE. REPRODUCTION OF THESE DOCUMENTS MUST BE AUTHORIZED BY THE ARCHITECT. ALL RIGHTS ARE RESERVED TO ARCHITECTURE.

EXTERIOR ELEVATIONS

REVISIONS	PROJECT NO.
NO. DATE	IA 2230
	SHEET
	A4.02

DATE 11/11/22

EXTERIOR ELEVATIONS SIGNAGE NOTES

1. ALL EXTERIOR SIGNAGE IS DESIGN/PERMIT/BUILD BY OTHERS AND SHOWN FOR REFERENCE PURPOSES ONLY.
2. G.C. SHALL PROVIDE WALL-MOUNTED EXTERIOR J-BOX AND WIRING AS REQUIRED BY SIGNAGE. ALL SIGNAGE ELECTRICAL BY G.C. SHALL BE COORDINATED WITH OWNER'S SIGNAGE VENDOR AND SHALL BE COMPLETELY CONCEALED ONCE SIGNAGE IS INSTALLED.
3. G.C. SHALL COORDINATE AND PROVIDE SUPPORT AND BLOCKING AS REQUIRED FOR SIGNAGE SUPPORT.

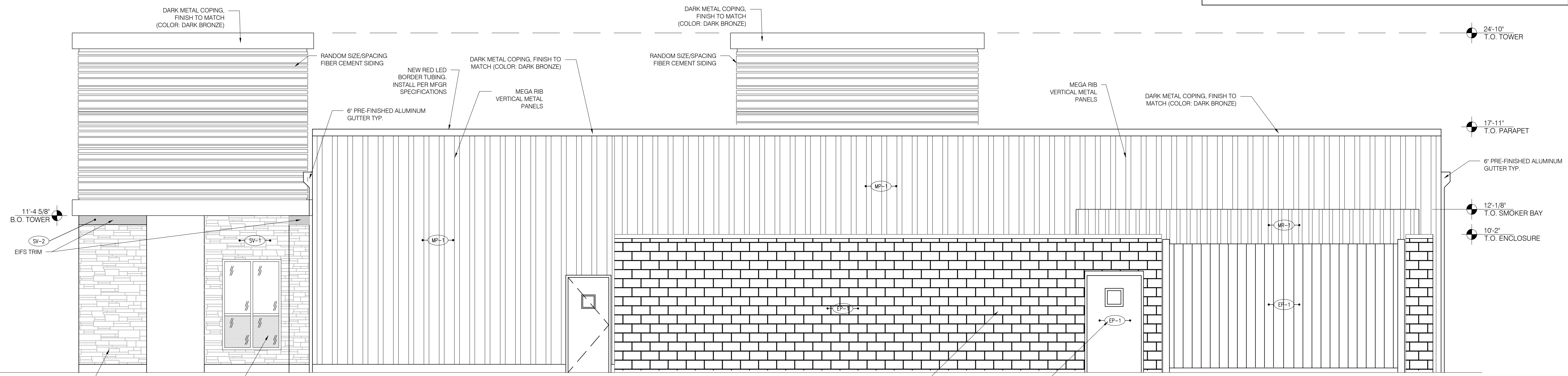

C1 EAST ELEVATION (REAR)

SCALE: 1/4" = 1'-0"

EXTERIOR ELEVATION KEYNOTES

- SV-1 NATURAL STONE VENEER
MANUFACTURER: PRESTIGE STONE PRODUCTS
MODEL # PROSPECT MESA (FORM H&I) PKG FLATS AND CORNERS
- SV-2 EIFS BAND
MANUFACTURER: T&B
MODEL # T&B
COLOR: MATCH SV-1
- CB-1 EXTERIOR WOOD SICOING
MANUFACTURER: NICHHA
MODEL # WINDWOOD
COLOR: CEDAR (CONFORM W/ OWNER PRIOR TO BID AND PURCHASE OF MATERIALS)
- EP-1 EXTERIOR PAINT
MANUFACTURER: SHERWIN WILLIAMS
MODEL # SW 6000
COLOR: CAJAR
FINISH
- MP-1 EXTERIOR MEGA-RIB PANELS
MANUFACTURER: MCELROY METAL
MODEL: MSR PANEL
FINISH: MANGARD BROWN
- MR-1 METAL ROOFING
MANUFACTURER: PAC-CLOUD
MODEL # 24 GAUGE 16" UL-90
COLOR: BLACK ALUMINUM
FINISH: SMOOTH PANELS

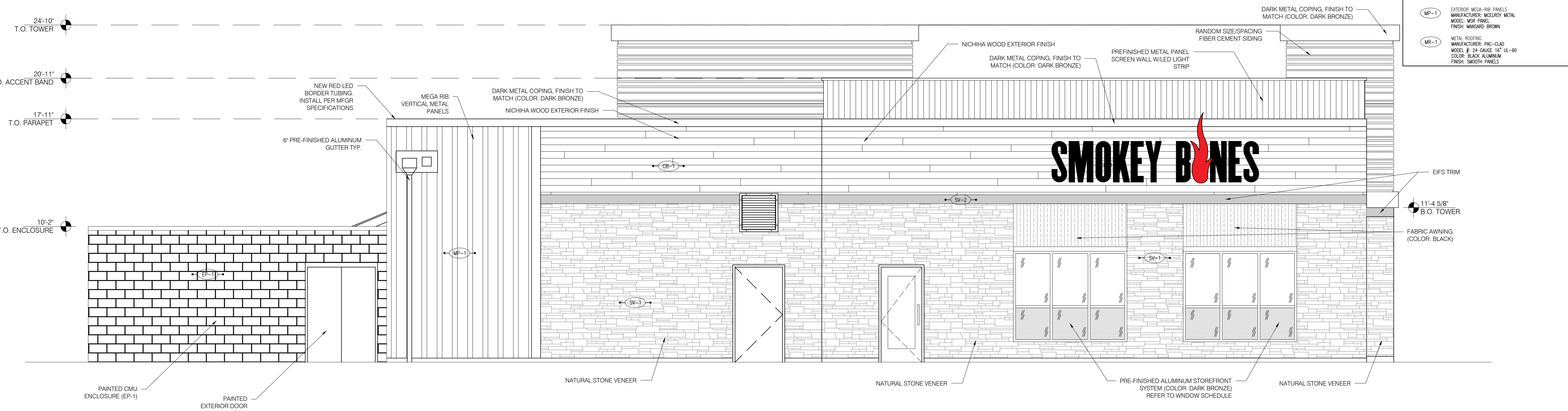

A1 NORTH ELEVATION (BACK ENTRANCE)

SCALE: 1/4" = 1'-0"

SMOKEY BONES
CHAMPAIGN ILLINOIS
1910 N. NEIL ST
CHAMPAIGN, IL 61820

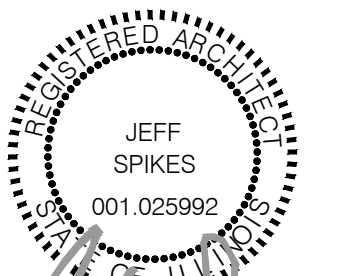

COPYRIGHT
THESE DOCUMENTS ARE PROTECTED BY UNITED STATES COPYRIGHT LAW. THEY HAVE BEEN PREPARED SPECIFICALLY FOR THE PROJECT IDENTIFIED AND ARE NOT SUITABLE FOR USE ON ANY OTHER PROJECT OR AT ANY OTHER LOCATION WITHOUT THE EXPRESS WRITTEN APPROVAL AND PARTICIPATION OF ARCHITECTURE. REPRODUCTION OF THESE DOCUMENTS MUST BE AUTHORIZED BY THE ARCHITECT. ALL RIGHTS ARE RESERVED TO ARCHITECTURE.

EXTERIOR ELEVATIONS

REVISIONS	PROJECT NO.
NO. DATE	IA 2230
	SHEET
	A4.03

DATE 11/11/22

Nov 11, 2022 - 12:33pm D:\Dropbox (Personal)\ARCHITECTURE\2230_Smokey Bones\Champaign_IL\Construction Documents\Drawings\4.03 Exterior Elevations.dwg

	1	2	3	4	5	6
D						
C						
B						
A						

SMOKEY BONES
CHAMPAIGN ILLINOIS
1910 N. NEIL ST
CHAMPAIGN, IL 61820

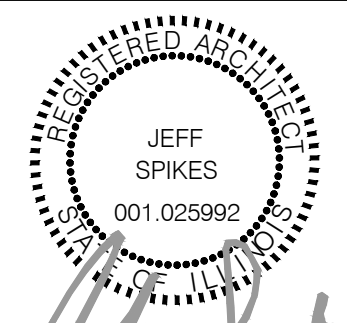

COPYRIGHT
THESE DOCUMENTS ARE PROTECTED BY UNITED STATES
COPYRIGHT LAW. THEY HAVE BEEN PREPARED SPECIFICALLY
FOR THE PROJECT IDENTIFIED AND ARE NOT SUITABLE FOR
USE ON ANY OTHER PROJECT OR AT ANY OTHER LOCATION
WITHOUT THE EXPRESS WRITTEN APPROVAL AND
PARTICIPATION OF ARCHITECTURE. REPRODUCTION OF
THESE DOCUMENTS MUST BE AUTHORIZED BY THE ARCHITECT.
ALL RIGHTS ARE RESERVED TO ARCHITECTURE.

**RESPONSIBILITY
MATRIX**

REVISIONS		PROJECT NO:	
NO.	DATE	IA 2230	
		SHEET	
		A5.01	

Nov 11, 2022 - 12:33pm
 D:\Dropbox (Personal)\ARCHITECTURE\2230_Smokey Bones_Champaign_IL\Construction Documents\Drawings\Current\A5.02 Wall Sections.dwg

D

C

B

A

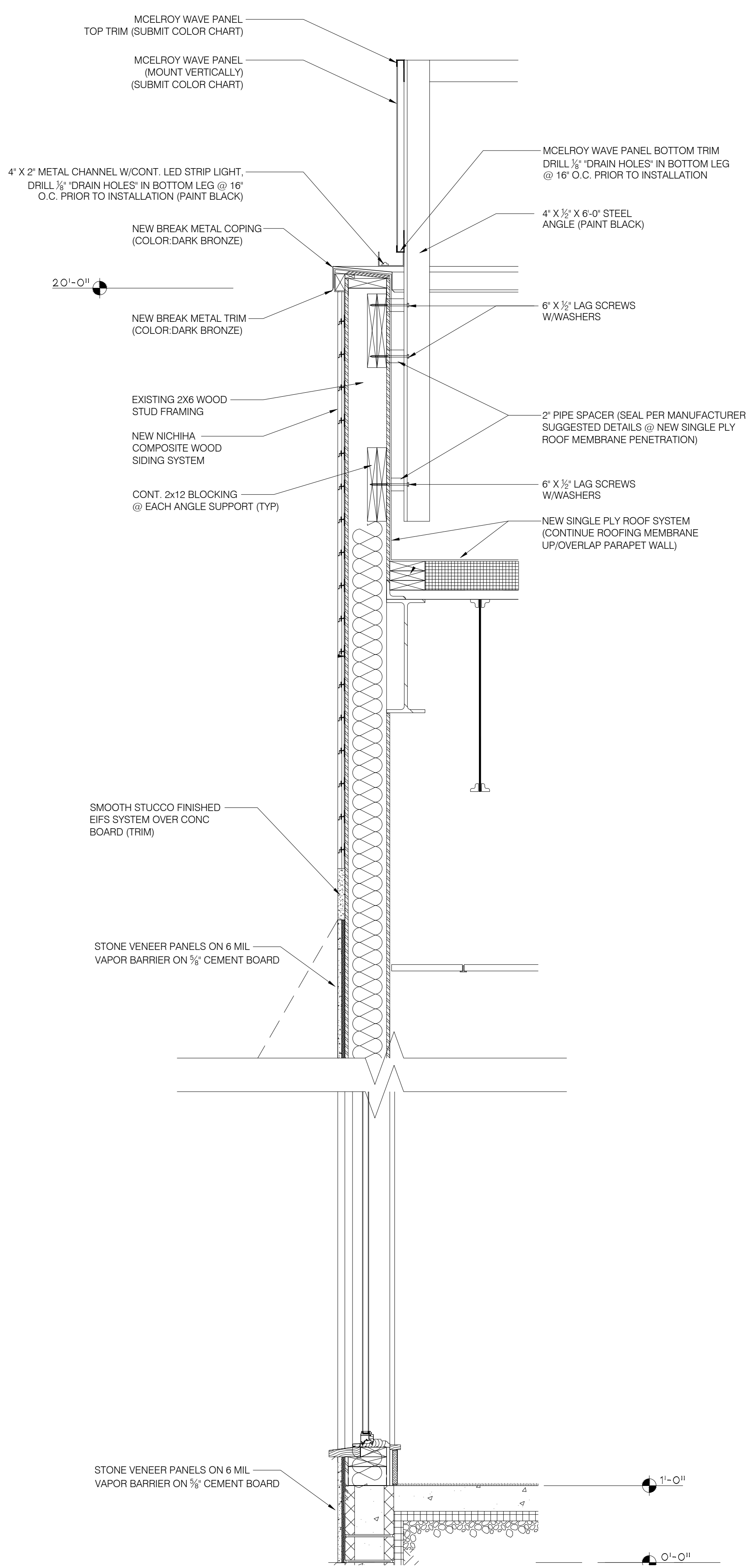

A1 WALL SECTION
 SCALE: 1" = 1'-0"

SMOKEY BONES
CHAMPAIGN ILLINOIS
 1910 N. NEIL ST
 CHAMPAIGN, IL 61820



COPYRIGHT
 THESE DOCUMENTS ARE PROTECTED BY UNITED STATES COPYRIGHT LAW. THEY HAVE BEEN PREPARED SPECIFICALLY FOR THE PROJECT IDENTIFIED AND ARE NOT SUITABLE FOR USE ON ANY OTHER PROJECT OR AT ANY OTHER LOCATION WITHOUT THE EXPRESS WRITTEN APPROVAL AND PARTICIPATION OF ARCHITECTURE. REPRODUCTION OF THESE DOCUMENTS MUST BE AUTHORIZED BY THE ARCHITECT. ALL RIGHTS ARE RESERVED TO ARCHITECTURE.

WALL
 SECTIONS

REVISIONS	PROJECT NO:
NO. DATE	IA 2230
	SHEET
	A5.02

DATE 11/11/22

Nov 11, 2022 - 12:33pm
D:\Dropbox (Personal)\ARCHITECTURE\2230_Smokey Bones_Champaign_IL\Construction Documents\Drawings\Current\A6.00 A6.01 Existing Interior Elevations.dwg

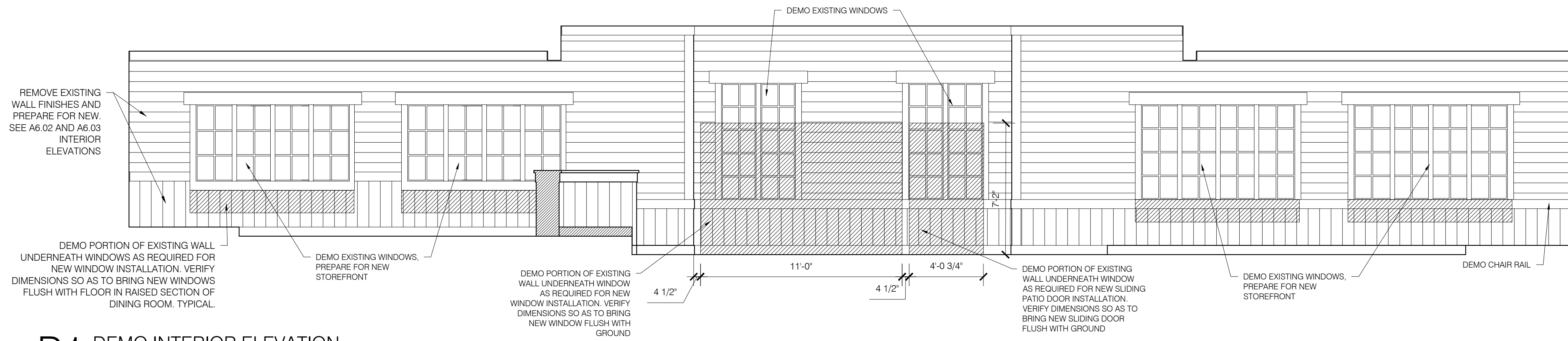

D1 DEMO INTERIOR ELEVATION

SCALE: 1/4" = 1'-0"

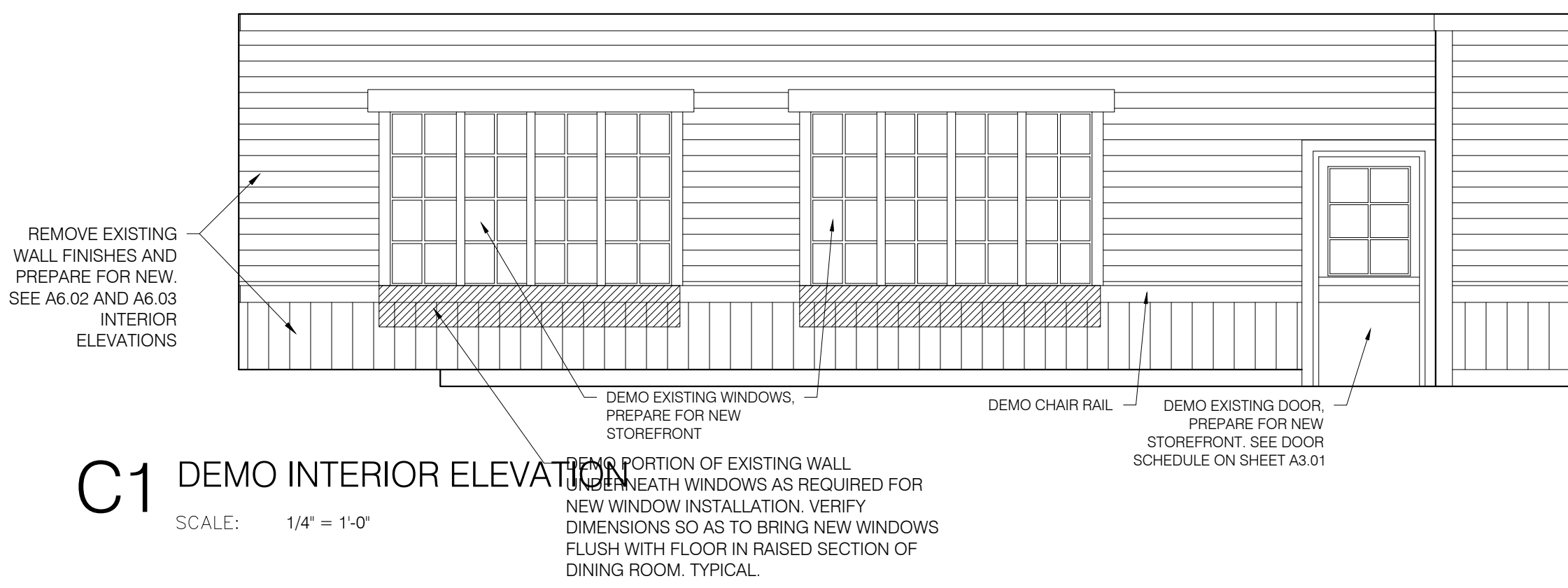

C1 DEMO INTERIOR ELEVATION

SCALE: 1/4" = 1'-0"

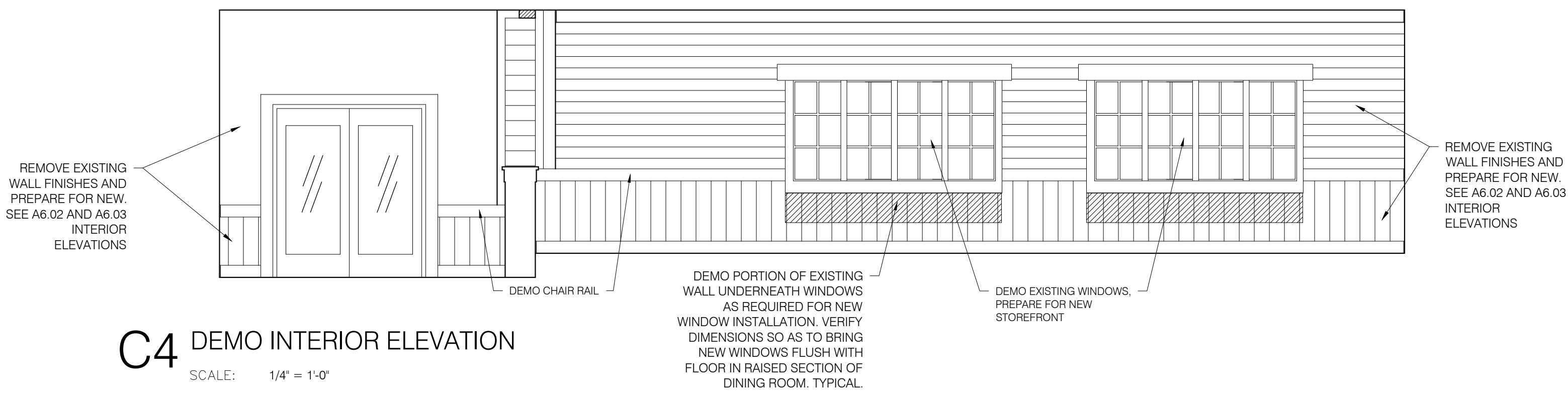

C4 DEMO INTERIOR ELEVATION

SCALE: 1/4" = 1'-0"

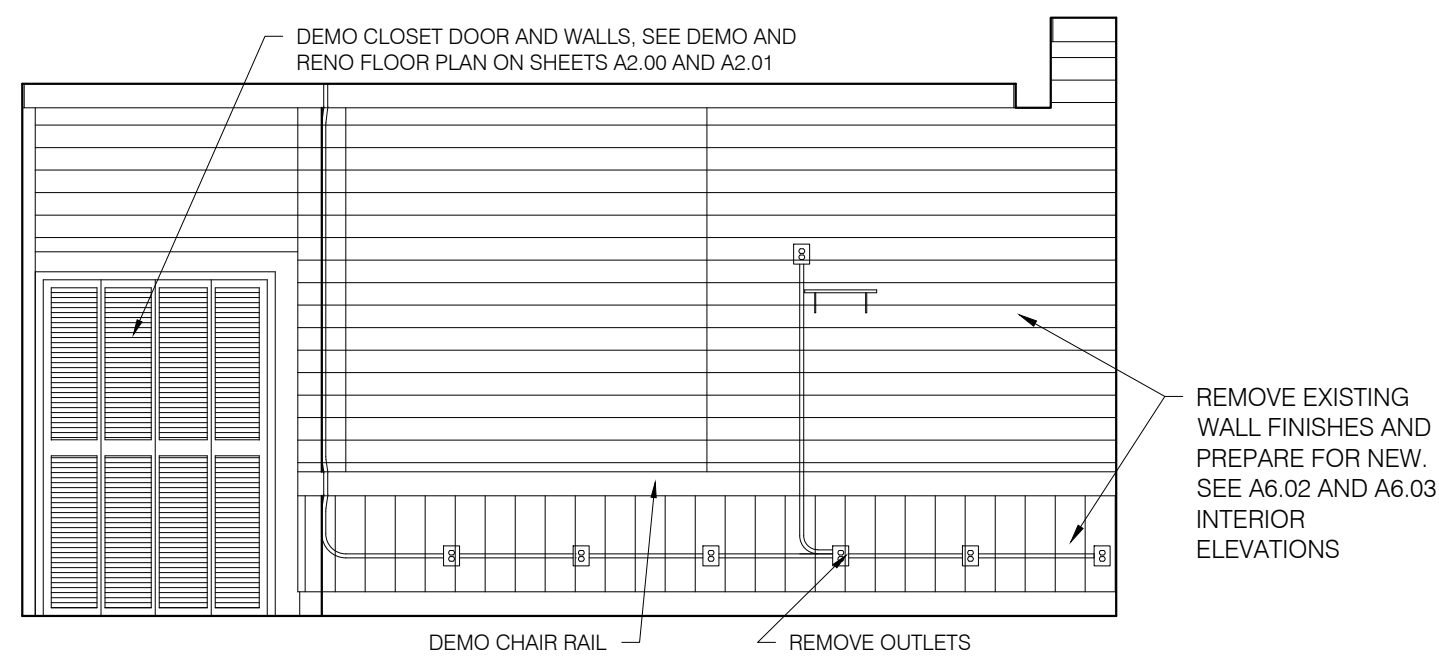

B1 DEMO INTERIOR ELEVATION

SCALE: 1/4" = 1'-0"

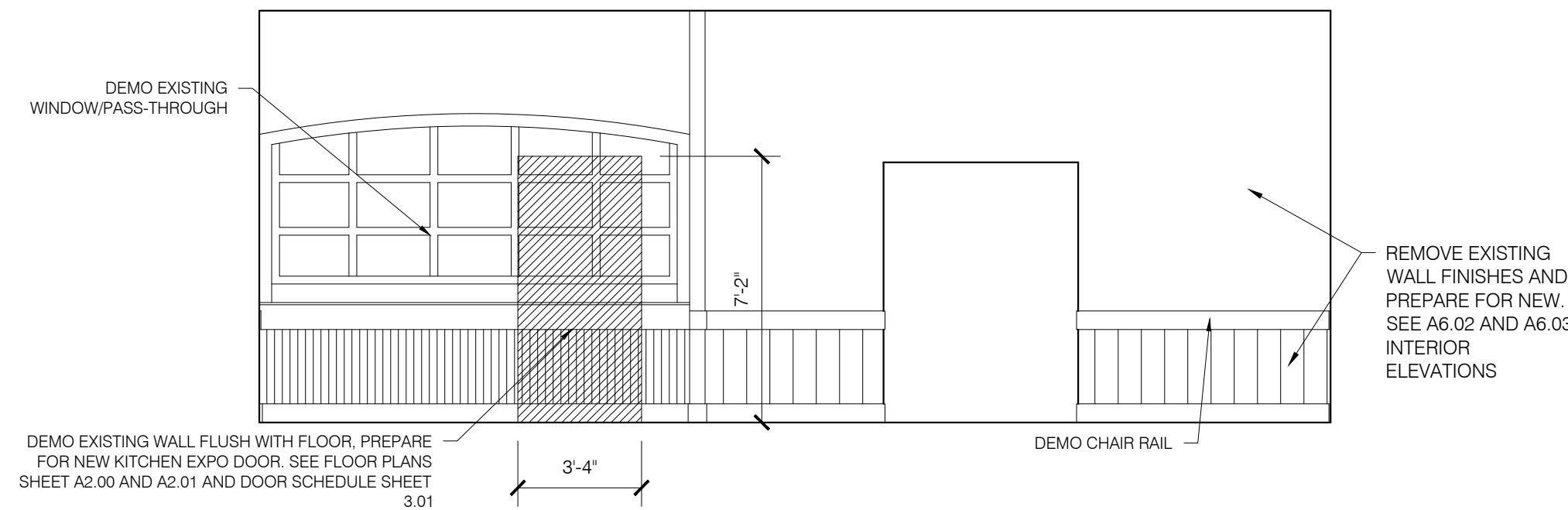

B3 DEMO INTERIOR ELEVATION

SCALE: 1/4" = 1'-0"

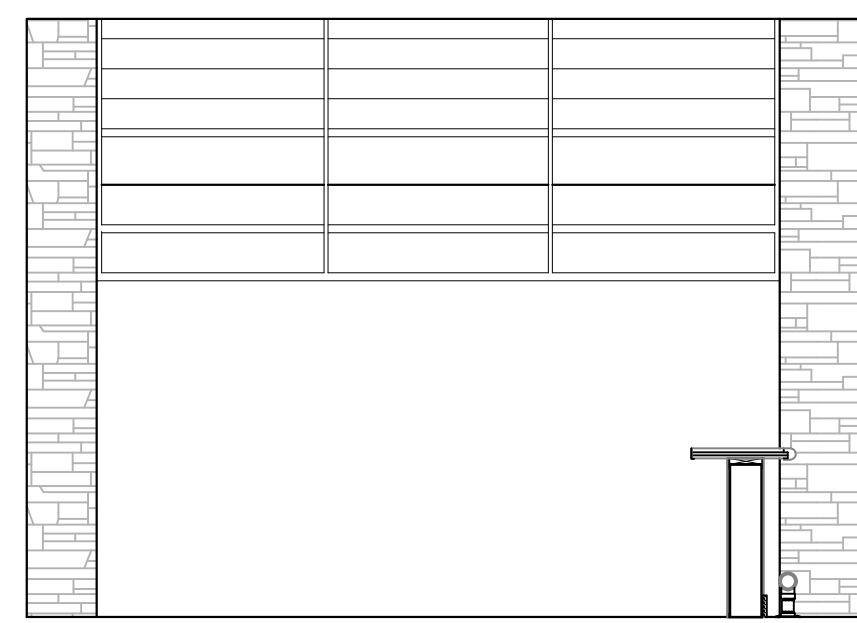

A1 DEMO INTERIOR ELEVATION

SCALE: 1/4" = 1'-0"

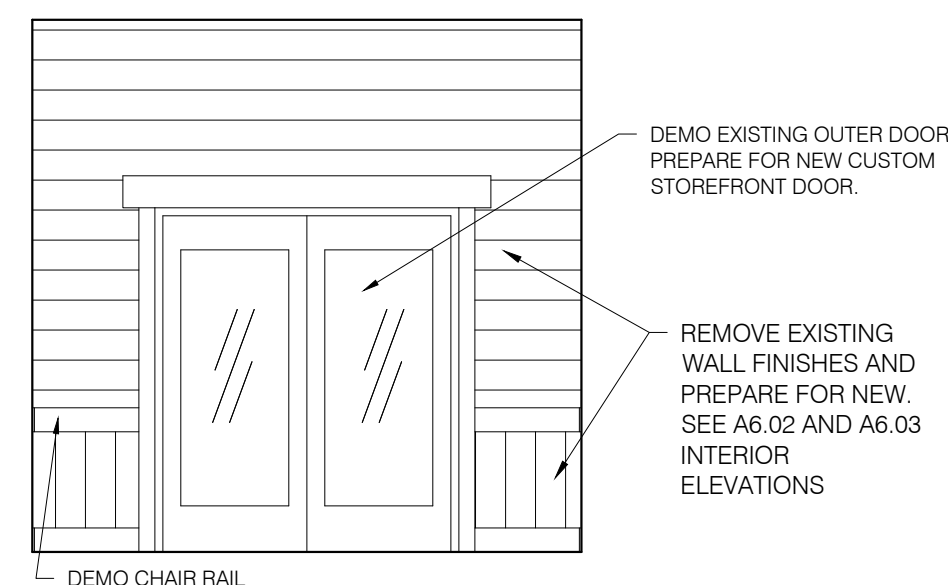

A3 DEMO INTERIOR ELEVATION

SCALE: 1/4" = 1'-0"

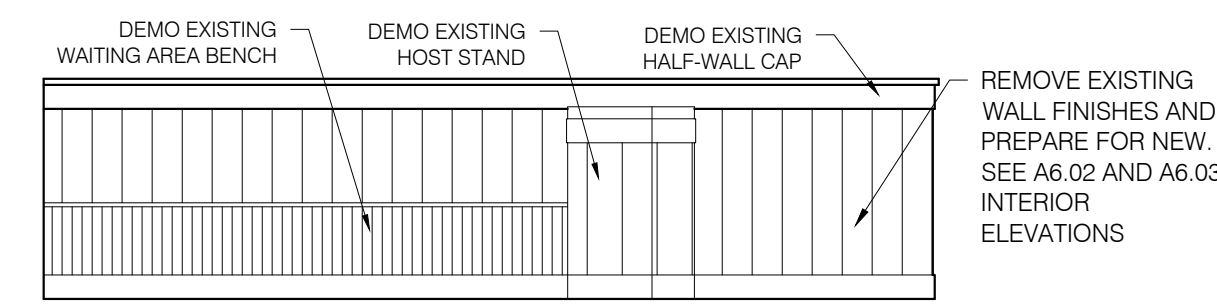

A4 DEMO INTERIOR ELEVATION

SCALE: 1/4" = 1'-0"

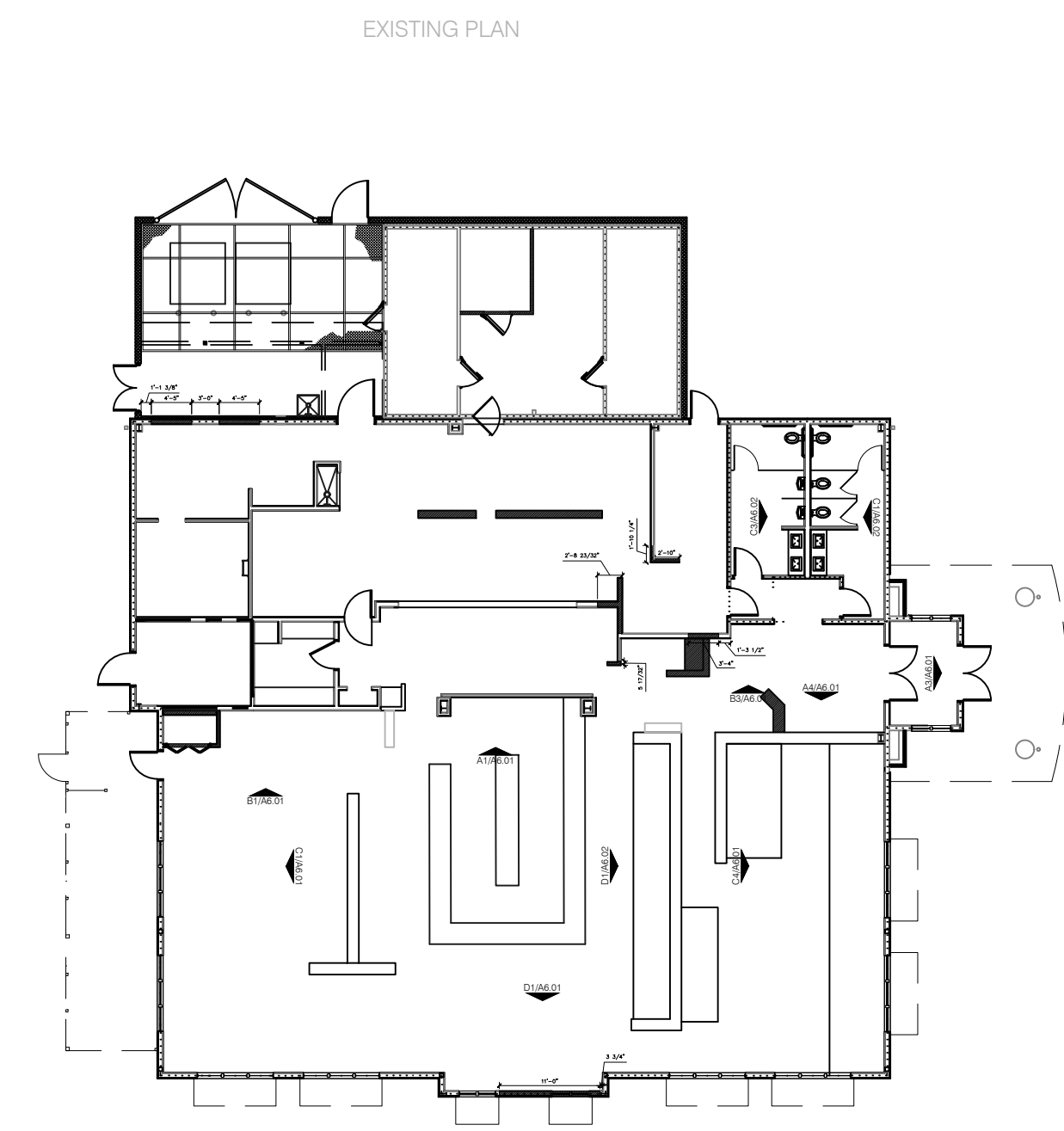

A5 KEY PLAN

SCALE: N.T.S.

SMOKEY BONES
CHAMPAIGN ILLINOIS
1910 N. NEIL ST
CHAMPAIGN, IL 61820

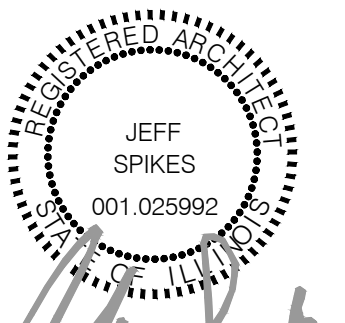

COPYRIGHT
THESE DOCUMENTS ARE PROTECTED BY UNITED STATES
COPYRIGHT LAW. THEY HAVE BEEN PREPARED SPECIFICALLY
FOR THE PROJECT IDENTIFIED AND ARE NOT SUITABLE FOR
USE ON ANY OTHER PROJECT OR AT ANY OTHER LOCATION
WITHOUT THE EXPRESS WRITTEN APPROVAL AND
PARTICIPATION OF ARCHITECTURE. REPRODUCTION OF
THESE DOCUMENTS MUST BE AUTHORIZED BY THE ARCHITECT.
ALL RIGHTS ARE RESERVED TO ARCHITECTURE.

**DEMO
INTERIOR
ELEVATIONS**

REVISIONS	PROJECT NO.
NO. DATE	IA 2230
	SHEET
	A6.00

DATE 11/11/22

1 2 3 4 5 6

D

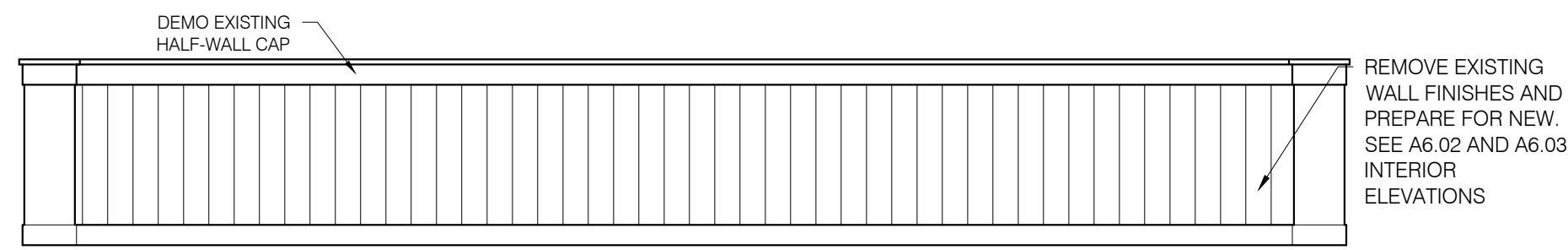

D1 DEMO INTERIOR ELEVATION

SCALE: 1/4" = 1'-0"

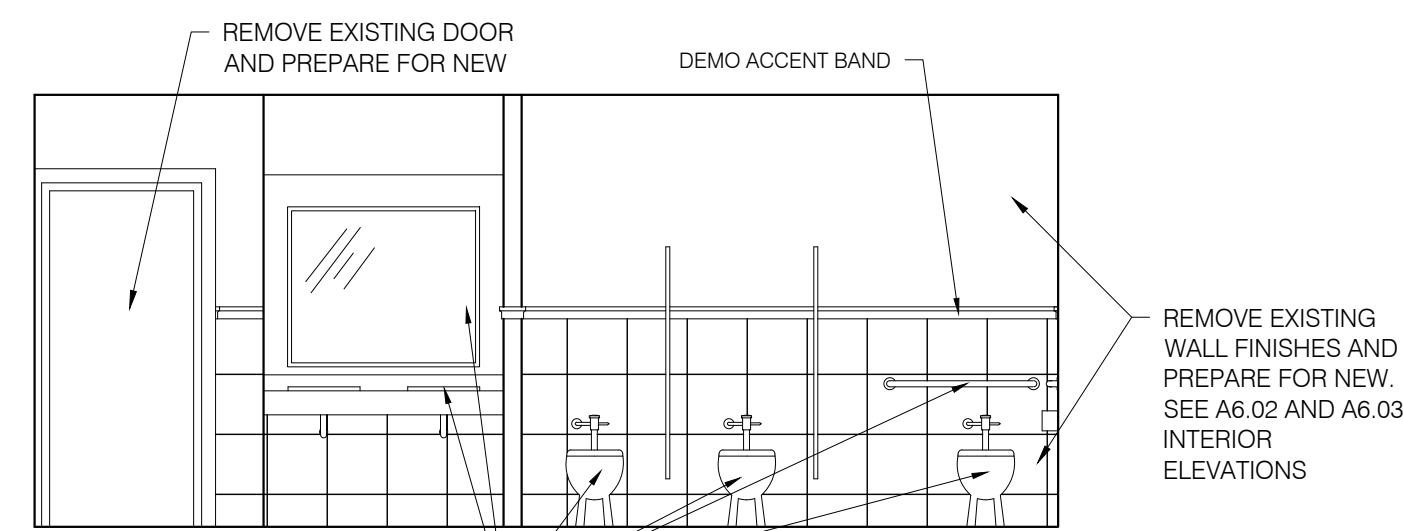

REMOVE AND REPLACE ALL BATHROOM ACCESSORIES AND FIXTURES AS NEEDED. G.C. TO CONSULT WITH OWNER/ARCHITECT TO DETERMINE SUITABILITY OF EXISTING FIXTURES AND ACCESSORIES

C1 DEMO INTERIOR ELEVATION

SCALE: 1/4" = 1'-0"

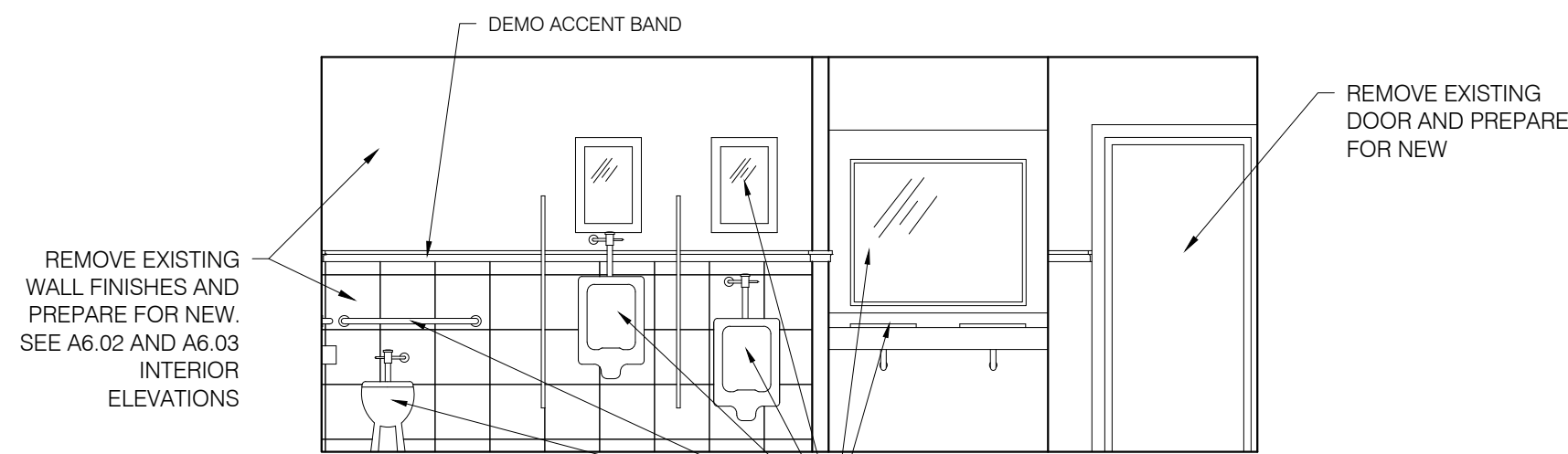

REMOVE AND REPLACE ALL BATHROOM ACCESSORIES AND FIXTURES AS NEEDED. G.C. TO CONSULT WITH OWNER/ARCHITECT TO DETERMINE SUITABILITY OF EXISTING FIXTURES AND ACCESSORIES

C3 DEMO INTERIOR ELEVATION

SCALE: 1/4" = 1'-0"

C

B

A

Nov 11, 2022 - 12:33pm D:\Dropbox (Personal)\ARCHITECTURE\2230_Smokey Bones_Champaign_IL\Construction Documents\Drawings\Current\A6.00 A6.01 Existing Interior Elevations.dwg

EXISTING PLAN

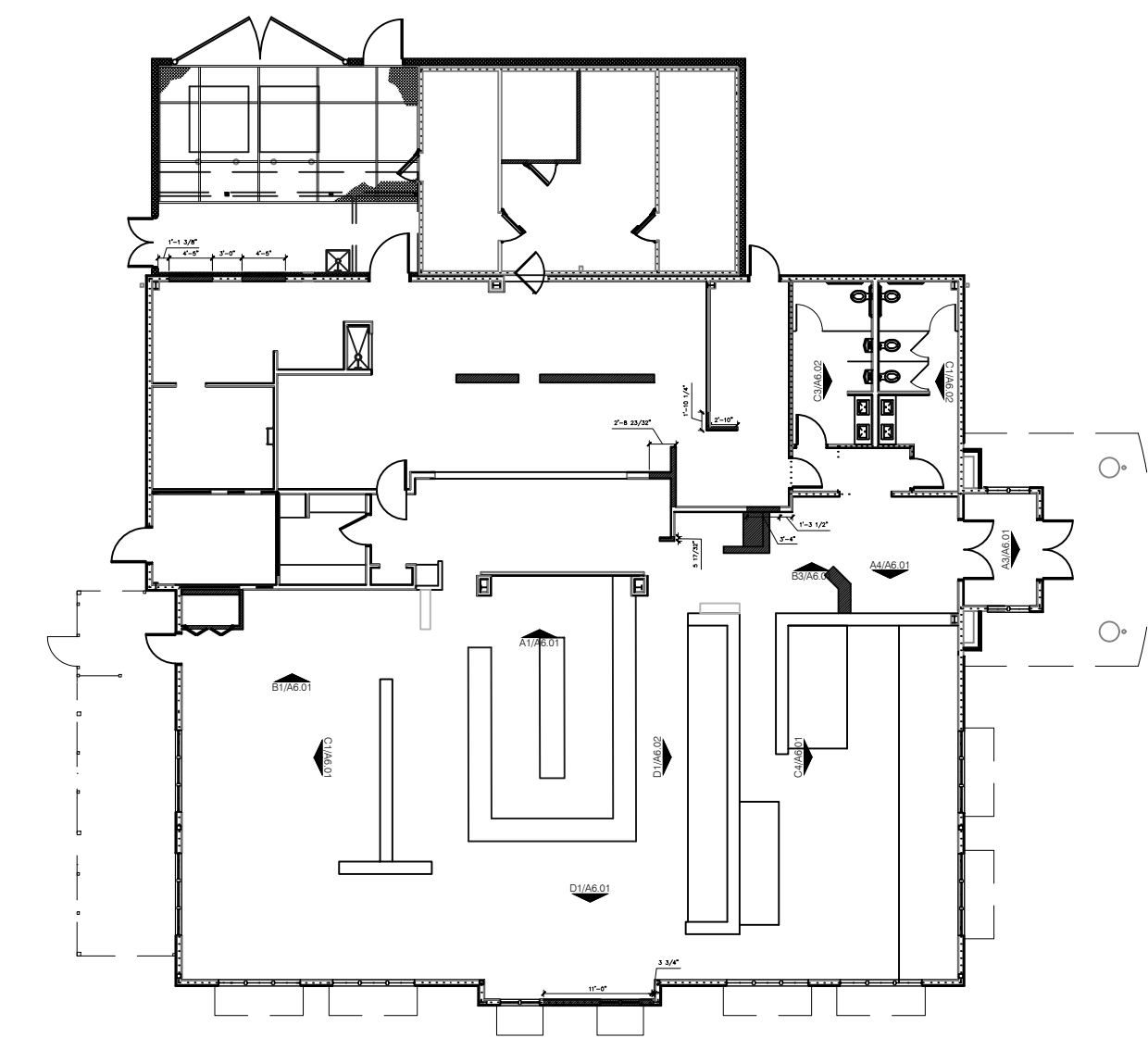

A5 KEY PLAN

SCALE: N.T.S.

SMOKEY BONES
CHAMPAIGN ILLINOIS
 1910 N. NEIL ST
 CHAMPAIGN, IL 61820

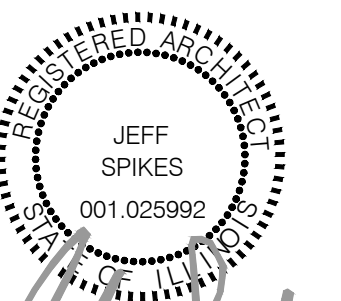

Jeff Spikes

COPYRIGHT
 THESE DOCUMENTS ARE PROTECTED BY UNITED STATES COPYRIGHT LAW. THEY HAVE BEEN PREPARED SPECIFICALLY FOR THE PROJECT IDENTIFIED AND ARE NOT SUITABLE FOR USE ON ANY OTHER PROJECT OR AT ANY OTHER LOCATION. WITHOUT THE EXPRESS WRITTEN APPROVAL AND PARTICIPATION OF ARCHITECTURE, REPRODUCTION OF THESE DOCUMENTS MUST BE AUTHORIZED BY THE ARCHITECT. ALL RIGHTS ARE RESERVED TO ARCHITECTURE.

**DEMO
 INTERIOR
 ELEVATIONS**

REVISIONS	PROJECT NO.
NO. DATE	IA 2230
	SHEET
	A6.01

D

C

B

A

Nov 11, 2022 - 12:35pm
 D:\Dropbox (Personal)\ARCHITECTURE\2230_Smokey_Bones_Champaign_IL\Construction_Documents\Drawings\Current\A6.02_A6.03_A6.04 Interior Elevations.dwg

INTERIOR FINISH SCHEDULE

P-1 PAINT MANUFACTURER: SHERWIN WILLIAMS MODEL # SW 7017 COLOR: KORMAN GRAY NOTES:	SV-1 NATURAL STONE VENEER MANUFACTURER: PRESTIGE STONE PRODUCTS MODEL # PROSPOCK MESA CREAM HAND PAW FLATS AND CORNERS
P-2 PAINT MANUFACTURER: SHERWIN WILLIAMS MODEL # SW 7020 COLOR: BLACK FOX NOTES:	CC-1 CORRUGATED PANEL MANUFACTURER: TBO SIZE # 3/4" CORRUGATED METAL PANEL COLOR: GALVANIZED NOTES: HORIZONTAL AT MAINSCOTS VERTICAL AT "MASTERS OF MEAT"
P-3 PAINT MANUFACTURER: WILSON ART COLOR: SLATE GREY FINISH: MATTE	PK-1 BURNISHED WOOD MANUFACTURER: TBO SIZE: 1"x4" PINE PLANKS FINISH: TORCH BURNISHED TO DARK FINISH, THEN APPLY WHITE EPOXY
WT-1 CERAMIC TILE MANUFACTURER: DALTILE MODEL # ANNAPOLIS COLOR: SAIL	FRP-1 FRP PANELS MANUFACTURER: TBO SIZE: 4'X10' PANELS FINISH: MATCH EXISTING
BV-1 BRICK VENEER MANUFACTURER: MARION CERAMICS MODEL # TANGLED VEE BRICK, 5/16" COLORS: SAMHRA 820 FLAT, SAMHRA 825 FLAT, SAMHRA 820 CORNERS (IF NEEDED), SAMHRA 825 CORNERS (IF NEEDED), CHINO 600 FLAT, TANGER 675 FLAT, TANGER 675 CORNERS (IF NEEDED)	ST-1 WOOD CHAIR MANUFACTURER: MANIAX MODEL # 2716 COLOR: DARK WALNUT NOTES: WOOD TO BE RED OAK
BV-2 BRICK VENEER MANUFACTURER: MARION CERAMICS MODEL # TANGLED VEE BRICK, 5/16" COLORS: SAMHRA 820 FLAT, SAMHRA 825 FLAT, SAMHRA 820 CORNERS (IF NEEDED), SAMHRA 825 CORNERS (IF NEEDED), CHINO 600 FLAT, TANGER 675 FLAT, TANGER 675 CORNERS (IF NEEDED) NOTES: PAINTED WHITE.	WC-1 VINYL WALL COVERING MANUFACTURER: KORSEAL MODEL # HERITAGE WOOD, HW39-60 COLOR: ALDER REMARKS: INSTALL HORIZONTAL AS SHOWN
SS-1 STAINLESS STEEL MANUFACTURER: TBO MODEL # T80 COLORS: STAINLESS STEEL	B-1 PORCELAIN BASE 6"x12" MANUFACTURER: DALTILE MODEL # PLAZA NOVA BROWN VISION CONTACT: WWW.DALTILE.COM GROUT: DARK GROUT TO MATCH
	RT-1 RUBBER COVE BASE 6"x12" MANUFACTURER: TBO MODEL # T80 CONTACT: TBO GROUT: BLACK

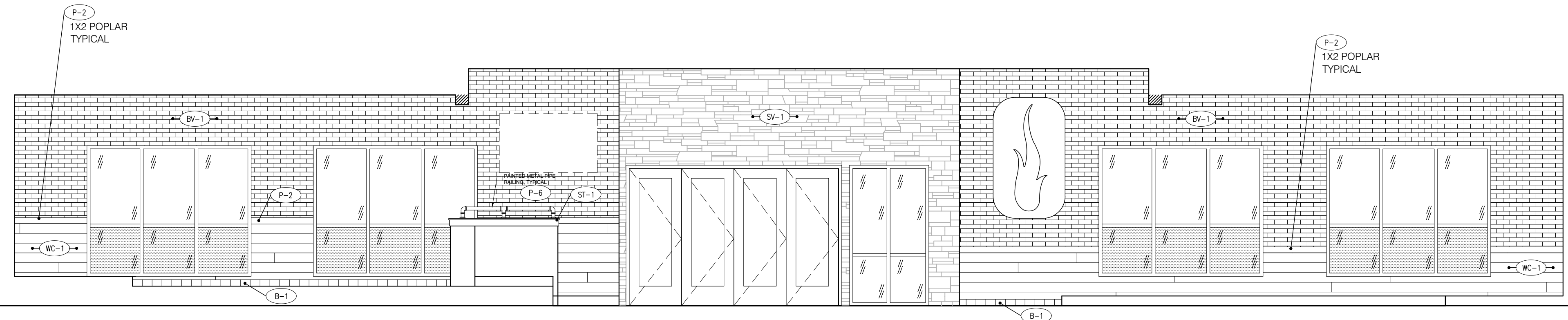

D1 INTERIOR ELEVATION
SCALE: 1/4" = 1'-0"

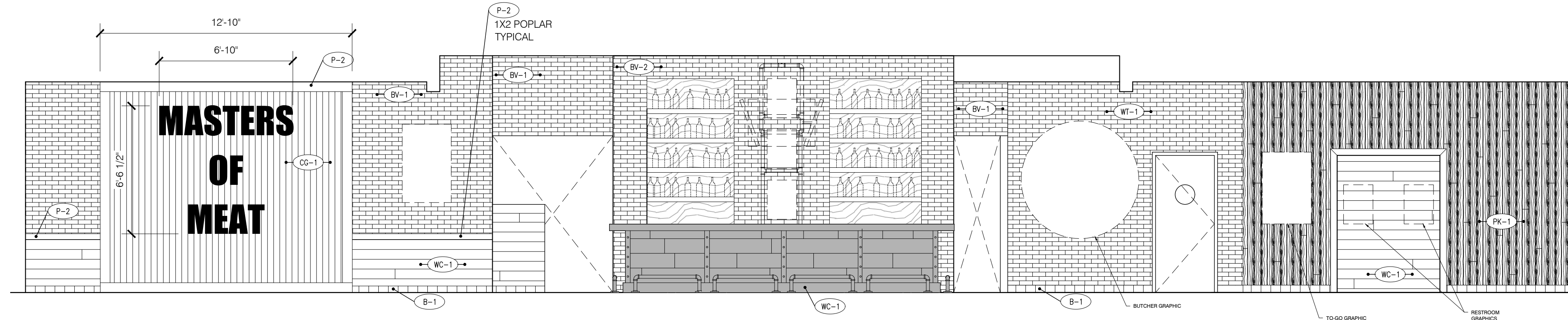

C1 INTERIOR ELEVATION
SCALE: 1/4" = 1'-0"

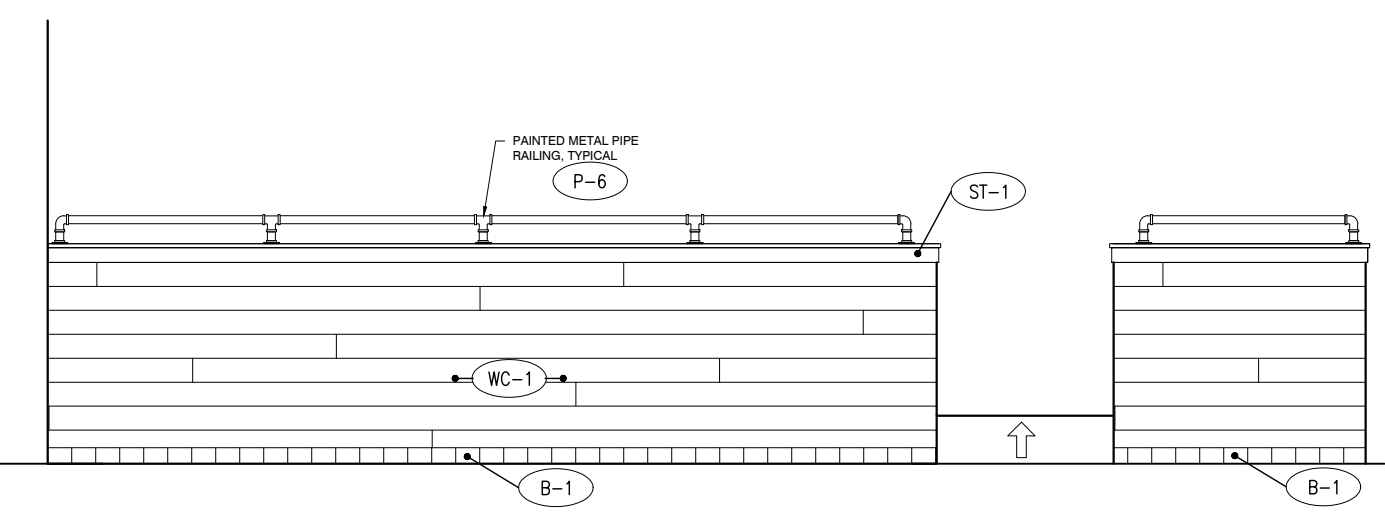

C5 INTERIOR ELEVATION
SCALE: 1/4" = 1'-0"

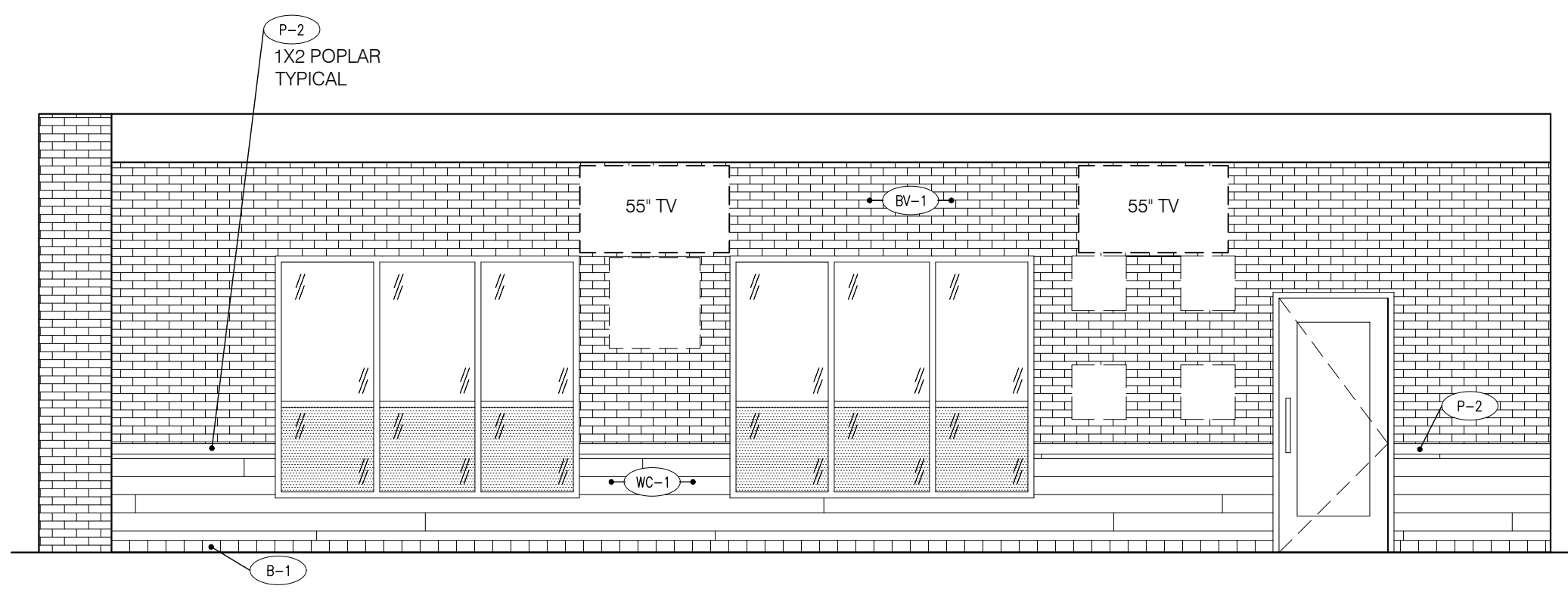

B1 INTERIOR ELEVATION
SCALE: 1/4" = 1'-0"

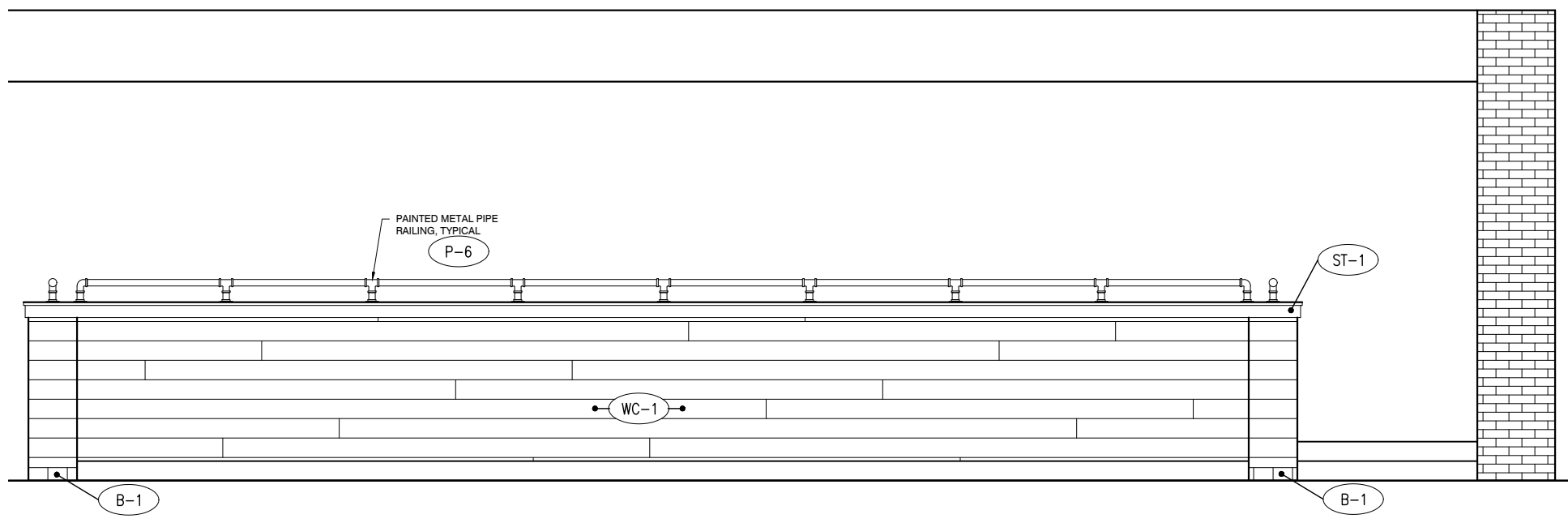

B3 INTERIOR ELEVATION
SCALE: 1/4" = 1'-0"

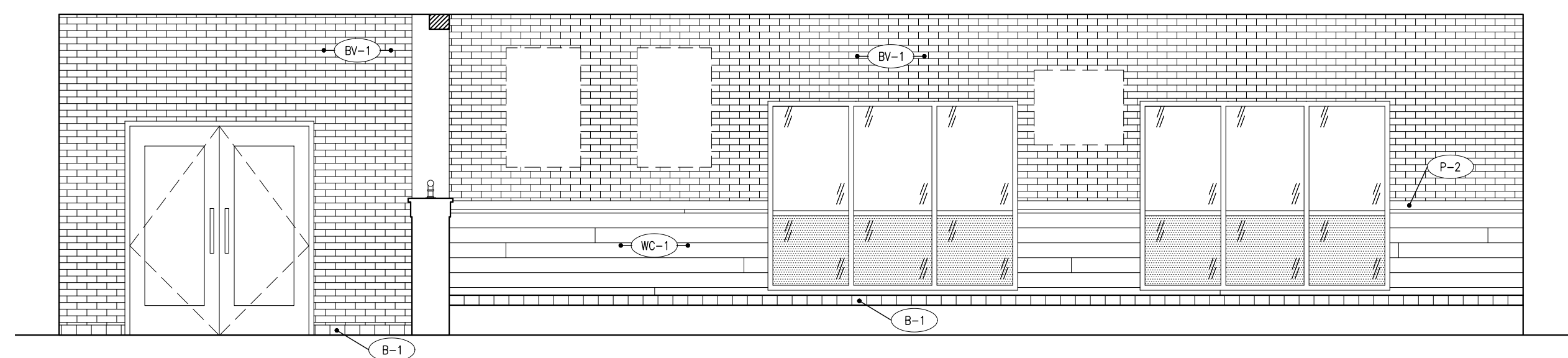

A1 INTERIOR ELEVATION
SCALE: 1/4" = 1'-0"

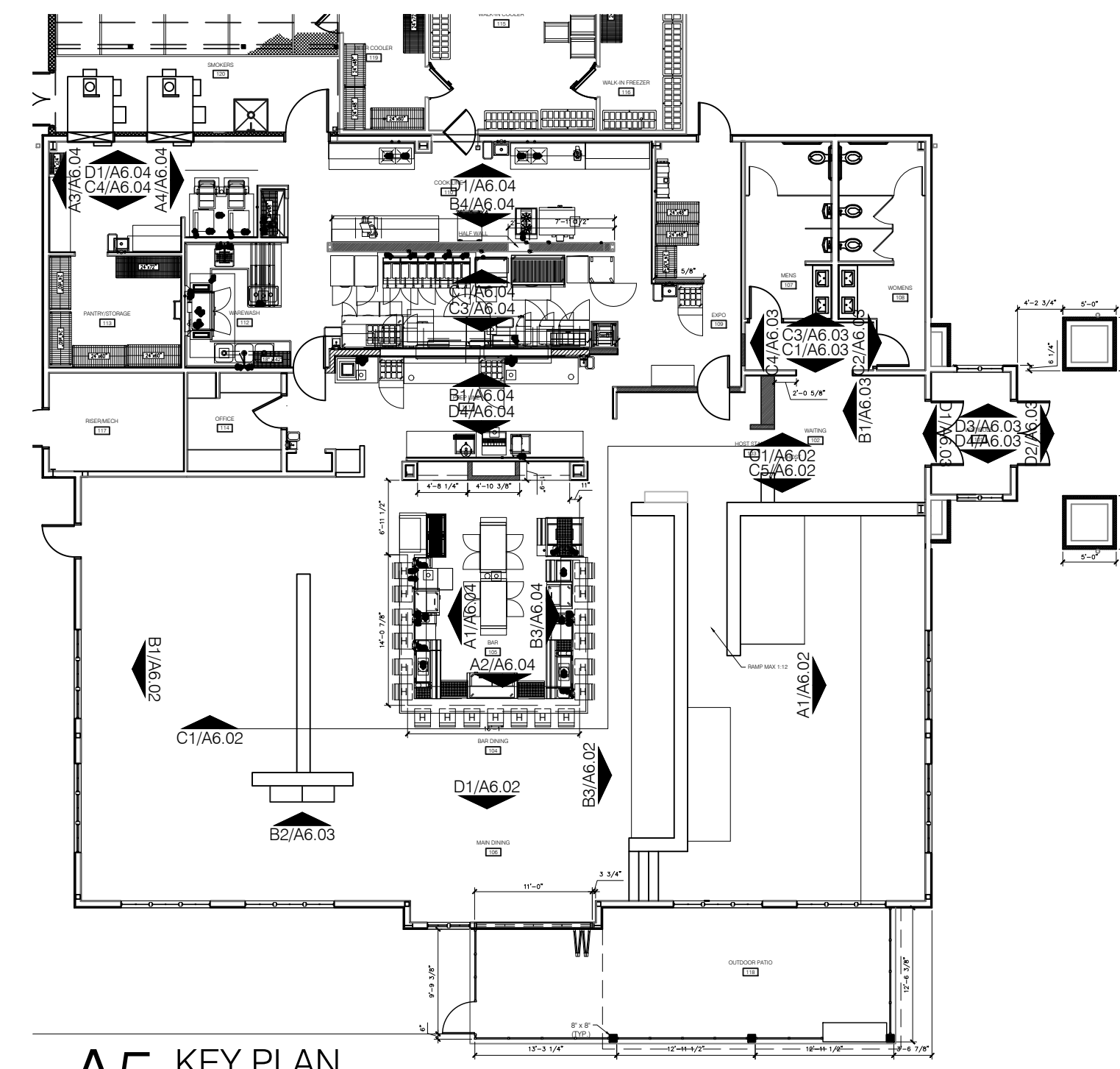

A5 KEY PLAN
SCALE: N.T.S.

SMOKEY BONES
CHAMPAIGN ILLINOIS
 1910 N. NEIL ST
 CHAMPAIGN, IL 61820

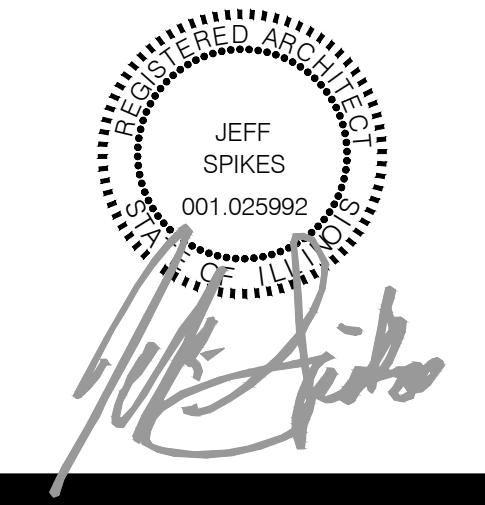

COPYRIGHT
 THESE DOCUMENTS ARE PROTECTED BY UNITED STATES
 COPYRIGHT LAW. THEY HAVE BEEN PREPARED SPECIFICALLY
 FOR THE PROJECT IDENTIFIED AND ARE NOT SUITABLE FOR
 USE ON ANY OTHER PROJECT OR AT ANY OTHER LOCATION
 WITHOUT THE EXPRESS WRITTEN APPROVAL AND
 PARTICIPATION OF ARCHITECTURE. REPRODUCTION OF
 THESE DOCUMENTS MUST BE AUTHORIZED BY THE ARCHITECT.
 ALL RIGHTS ARE RESERVED TO ARCHITECTURE.

**INTERIOR
 ELEVATIONS**

REVISIONS NO. DATE	PROJECT NO: IA 2230
	SHEET A6.02

DATE 11/11/22

Nov 11, 2022 - 12:35pm
D:\Dropbox (Personal)\ARCHITECTURE\2230_Smokey_Bones_Champaign_IL\Construction_Drawings\Current\A6.03_A6.04 Interior Elevations.dwg

INTERIOR FINISH SCHEDULE

P-1 PAINT MANUFACTURER: SHERWIN WILLIAMS MODEL # SW 7017 COLOR: OYAN GRAY NOTES:	SV-1 NATURAL STONE VENEER MANUFACTURER: PRESTIGE STONE PRODUCTS MODEL # PROSPOCK MESA CREAM HAND PAW FLATS AND CORNERS
P-2 PAINT MANUFACTURER: SHERWIN WILLIAMS MODEL # SW 7020 COLOR: BLACK FOX NOTES:	CO-1 CORRUGATED PANEL MANUFACTURER: TBO SIZE: 3/4" CORRUGATED METAL PANEL COLOR: GALVANIZED NOTES: HORIZONTAL AT MAINSCOTS VERTICAL AT "MASTERS OF MEAT"
P-3 PAINT MANUFACTURER: WILSON ART COLOR: SLATE GREY FINISH: MATTE	PK-1 BURNISHED WOOD MANUFACTURER: TBO SIZE: 1 1/4" PINE PLANKS FINISH: TORCH BURNISHED TO DARK FINISH, THEN APPLY WHITE EPOXY
WT-1 CERAMIC TILE MANUFACTURER: DALTILE MODEL # ANNAPOLIS COLOR: SAIL	FRP-1 FRP PANELS MANUFACTURER: TBO SIZE: 4'X10' PANELS FINISH: MATCH EXISTING
BV-1 BRICK VENEER MANUFACTURER: MARION CERAMICS MODEL # TUMBLED VEE BRICK, 5/16" COLORS: SAMARA 820 FLAT, SAMARA 825 FLAT, SAMARA 820 CORNERS (IF NEEDED), SAMARA 825 CORNERS (IF NEEDED), CHINO 600 FLAT, TANGER 675 FLAT, TANGER 675 CORNERS (IF NEEDED)	ST-1 WOOD CHAIR MANUFACTURER: MANIAX MODEL # 2716 COLOR: DARK WALNUT NOTES: WOOD TO BE RED OAK
BV-2 BRICK VENEER MANUFACTURER: MARION CERAMICS MODEL # TUMBLED VEE BRICK, 5/16" COLORS: SAMARA 820 FLAT, SAMARA 825 FLAT, SAMARA 820 CORNERS (IF NEEDED), SAMARA 825 CORNERS (IF NEEDED), CHINO 600 FLAT, TANGER 675 FLAT, TANGER 675 CORNERS (IF NEEDED) NOTES: PAINTED WHITE	WC-1 VINYL WALL COVERING MANUFACTURER: KORGESAL MODEL # HERITAGE WOOD, HW29-60 COLOR: ALDER REMARKS: REPEAT: V.35.5"
SS-1 STAINLESS STEEL MANUFACTURER: TBO MODEL # T80 COLORS: STAINLESS STEEL	B-1 PORCELAIN BASE 6"X12" MANUFACTURER: TBO MODEL # T80 CONTACT: TBO GROUT: DARK, GROUT TO MATCH
	RT-1 RUBBER COVE BASE 6"X12" MANUFACTURER: TBO MODEL # T80 CONTACT: TBO GROUT: BLACK

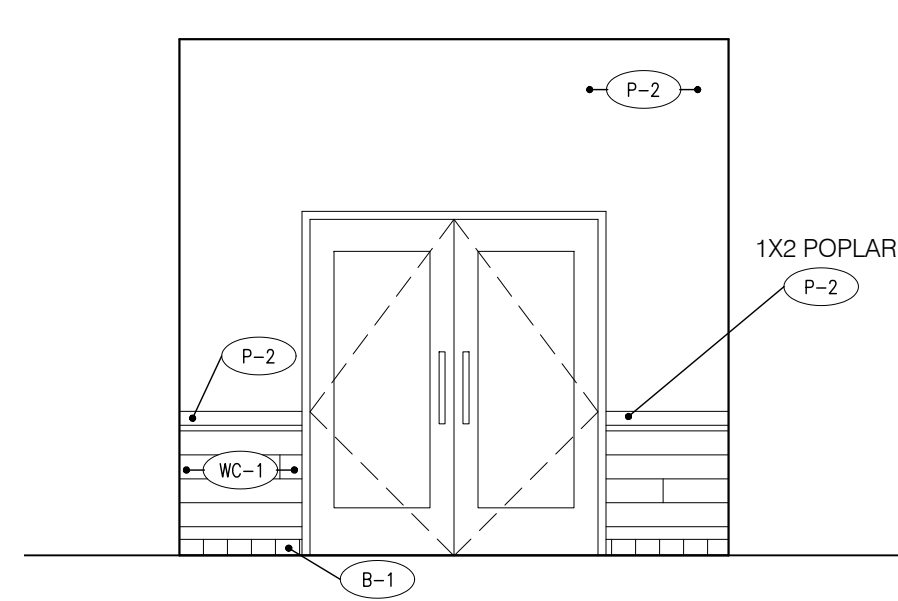

D1 INTERIOR ELEVATION
SCALE: 1/4" = 1'-0"

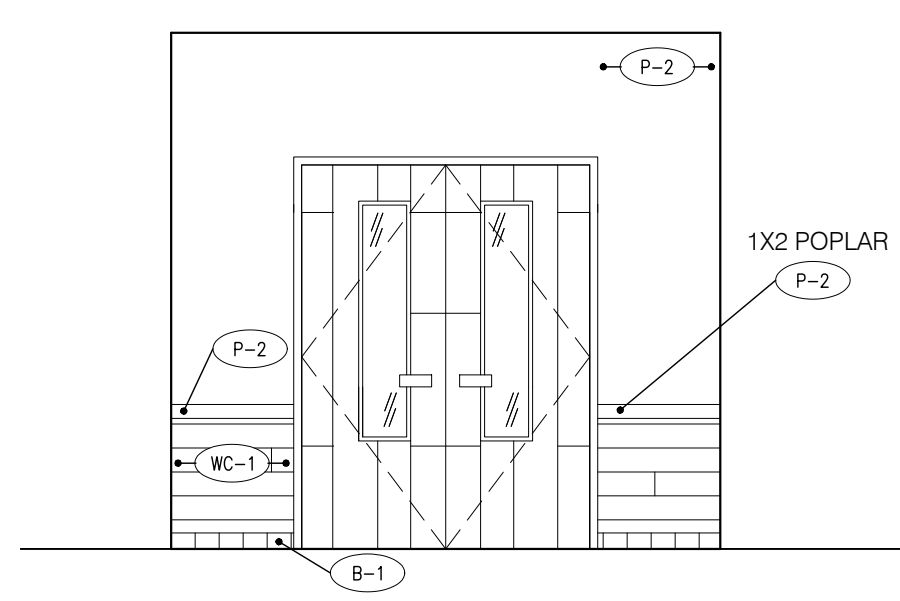

D2 INTERIOR ELEVATION
SCALE: 1/4" = 1'-0"

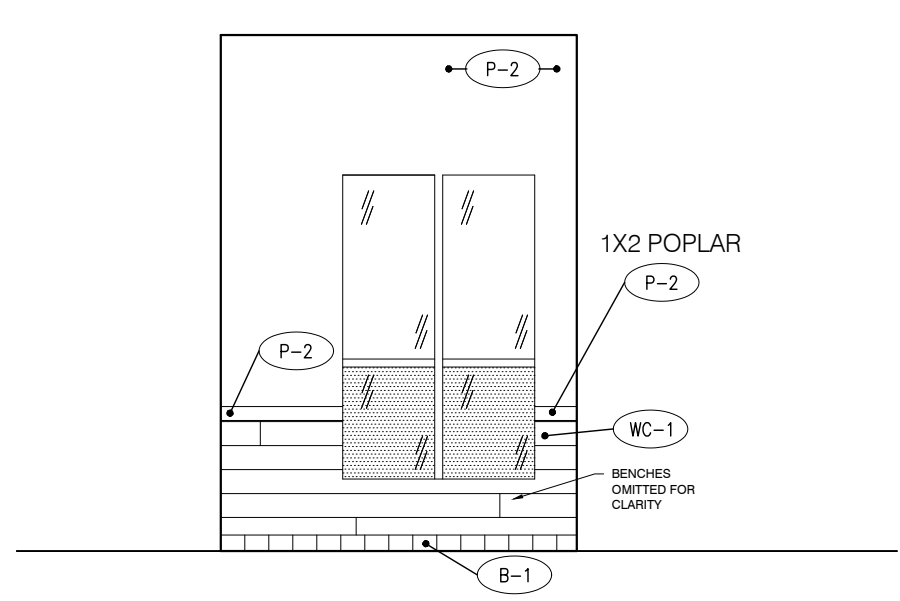

D3 INTERIOR ELEVATION
SCALE: 1/4" = 1'-0"

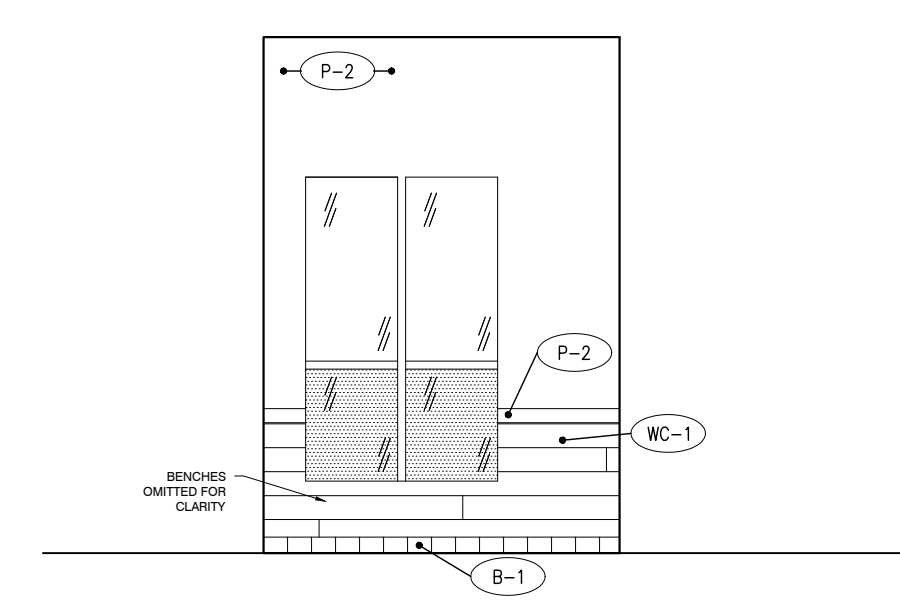

D4 INTERIOR ELEVATION
SCALE: 1/4" = 1'-0"

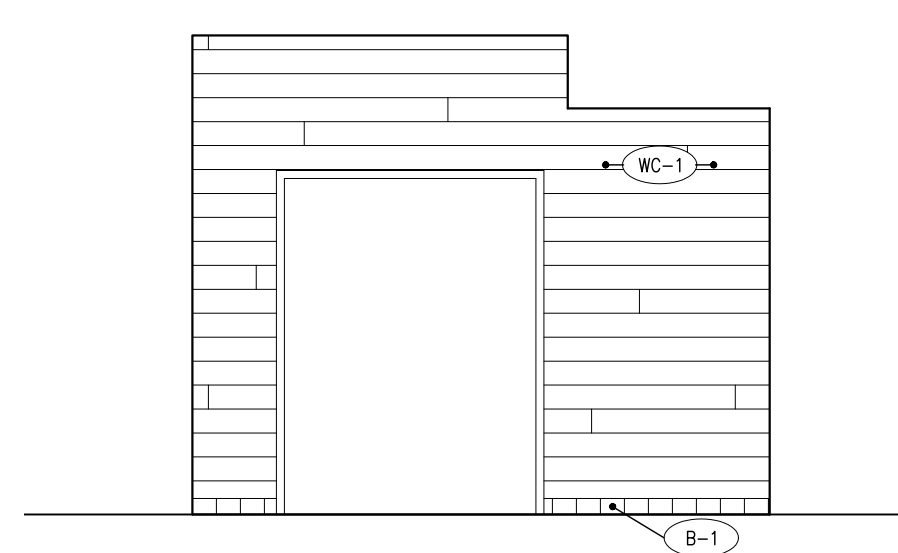

C1 INTERIOR ELEVATION
SCALE: 1/4" = 1'-0"

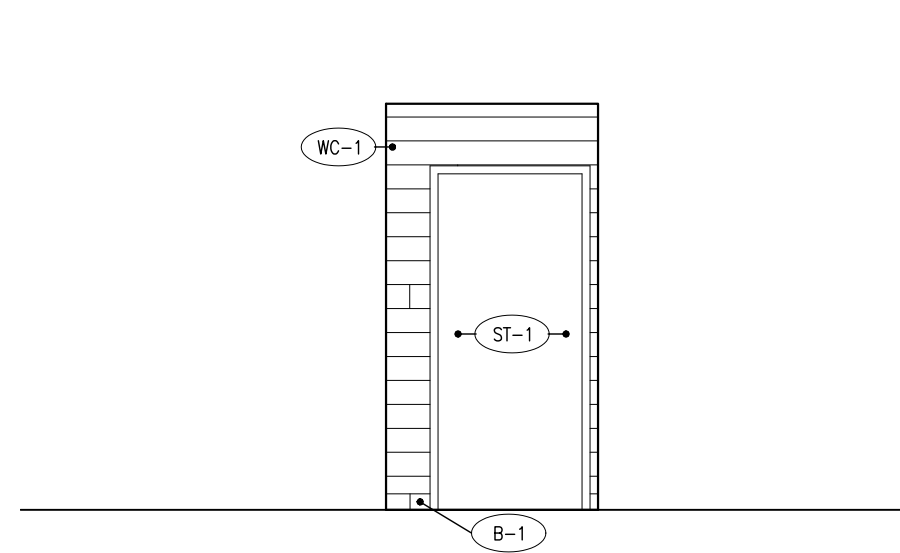

C2 INTERIOR ELEVATION
SCALE: 1/4" = 1'-0"

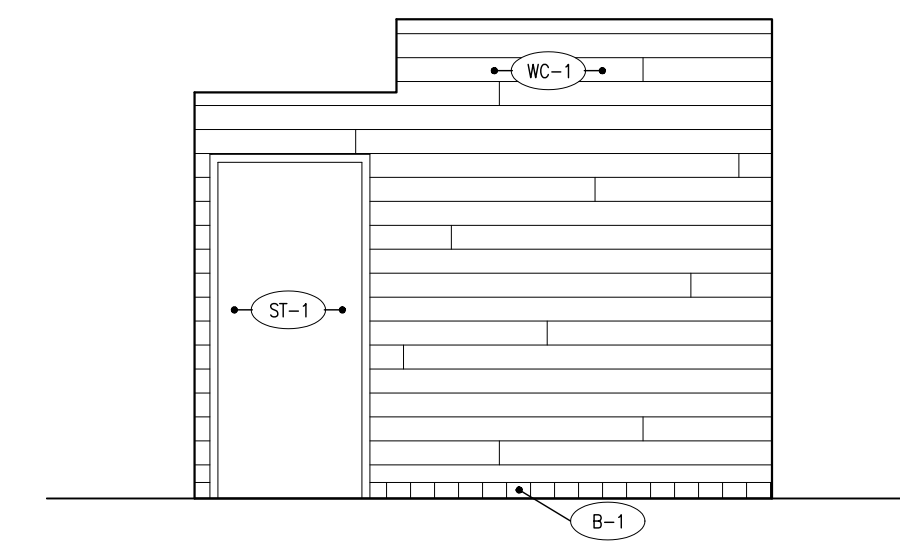

C3 INTERIOR ELEVATION
SCALE: 1/4" = 1'-0"

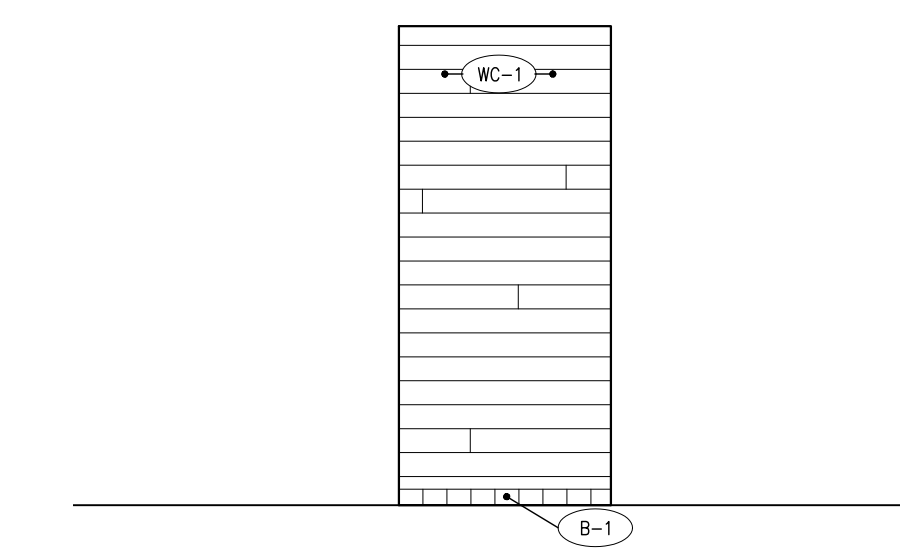

C4 INTERIOR ELEVATION
SCALE: 1/4" = 1'-0"

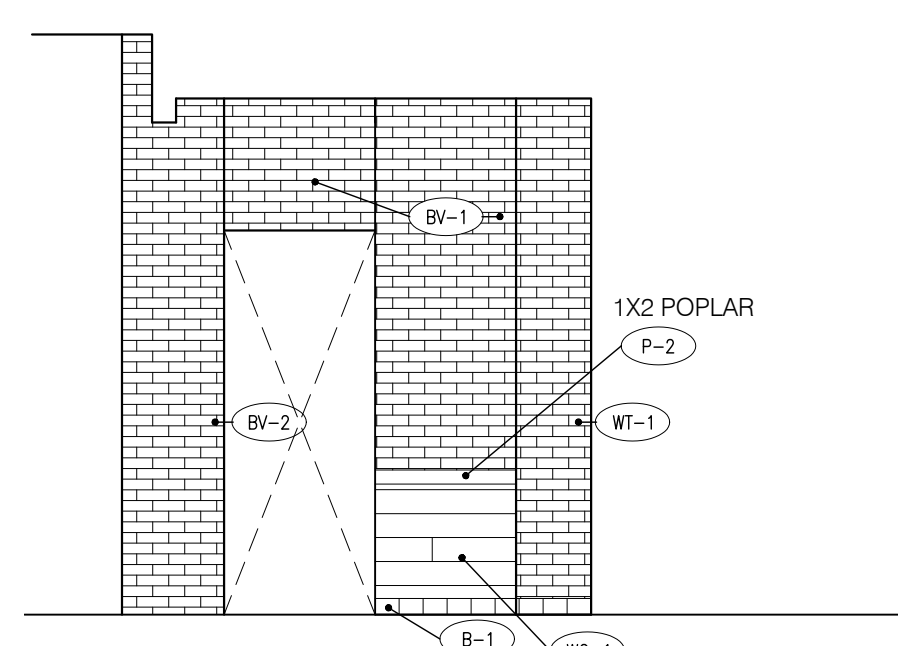

B1 INTERIOR ELEVATION
SCALE: 1/4" = 1'-0"

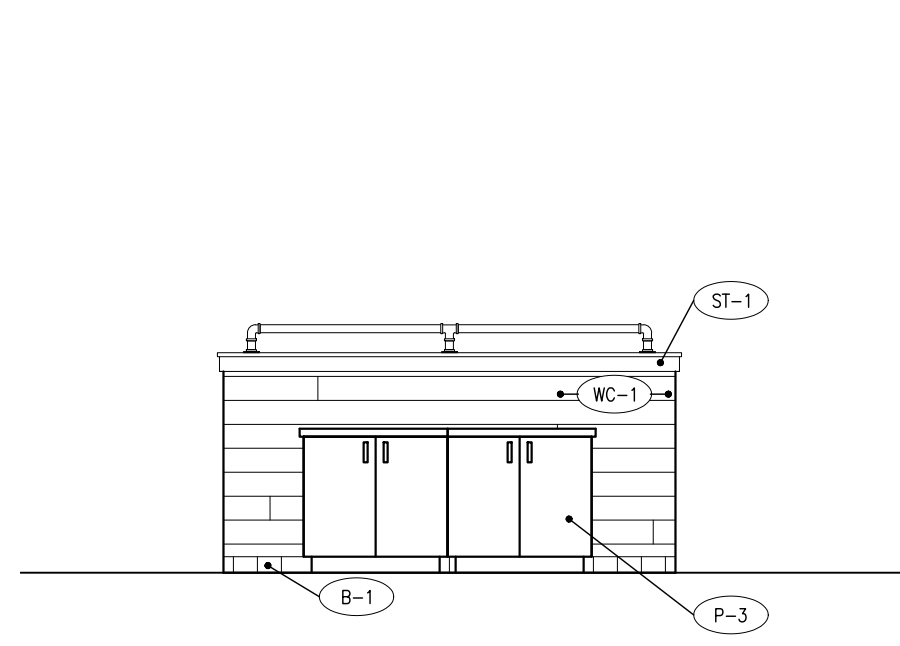

B2 INTERIOR ELEVATION
SCALE: 1/4" = 1'-0"

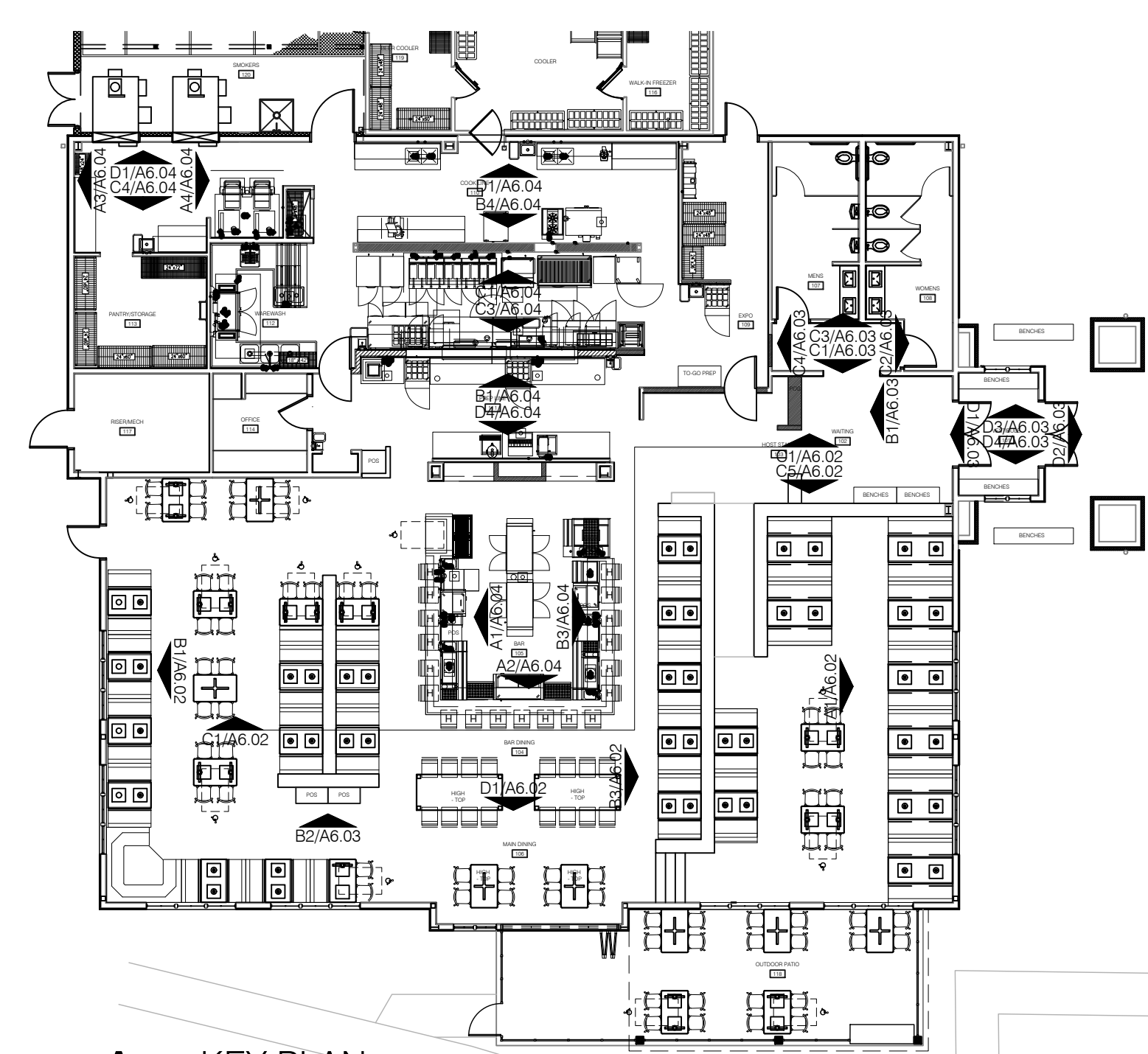

A5 KEY PLAN
SCALE: N.T.S.
6 SEATS
OT COUNTING PATIO

SMOKEY BONES
CHAMPAIGN ILLINOIS
1910 N. NEIL ST
CHAMPAIGN, IL 61820

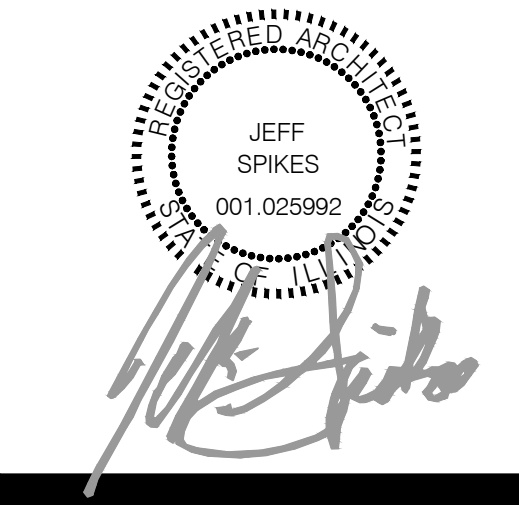

COPYRIGHT
THESE DOCUMENTS ARE PROTECTED BY UNITED STATES
COPYRIGHT LAW. THEY HAVE BEEN PREPARED SPECIFICALLY
FOR THE PROJECT IDENTIFIED AND ARE NOT SUITABLE FOR
USE ON ANY OTHER PROJECT OR AT ANY OTHER LOCATION
WITHOUT THE EXPRESS WRITTEN APPROVAL AND
PARTICIPATION OF ARCHITECTURE. REPRODUCTION OF
THESE DOCUMENTS MUST BE AUTHORIZED BY THE ARCHITECT.
ALL RIGHTS ARE RESERVED TO ARCHITECTURE.

**INTERIOR
ELEVATIONS**

REVISIONS NO. DATE	PROJECT NO: IA 2230
	SHEET A6.03

DATE 11/11/22

Nov 11, 2022 - 12:33pm
D:\Dropbox (Personal)\ARCHITECTURE\2230_Smokey_Bones_Champaign_IL\Construction Documents\Current\A6.02 A6.03 A6.04 Interior Elevations.dwg

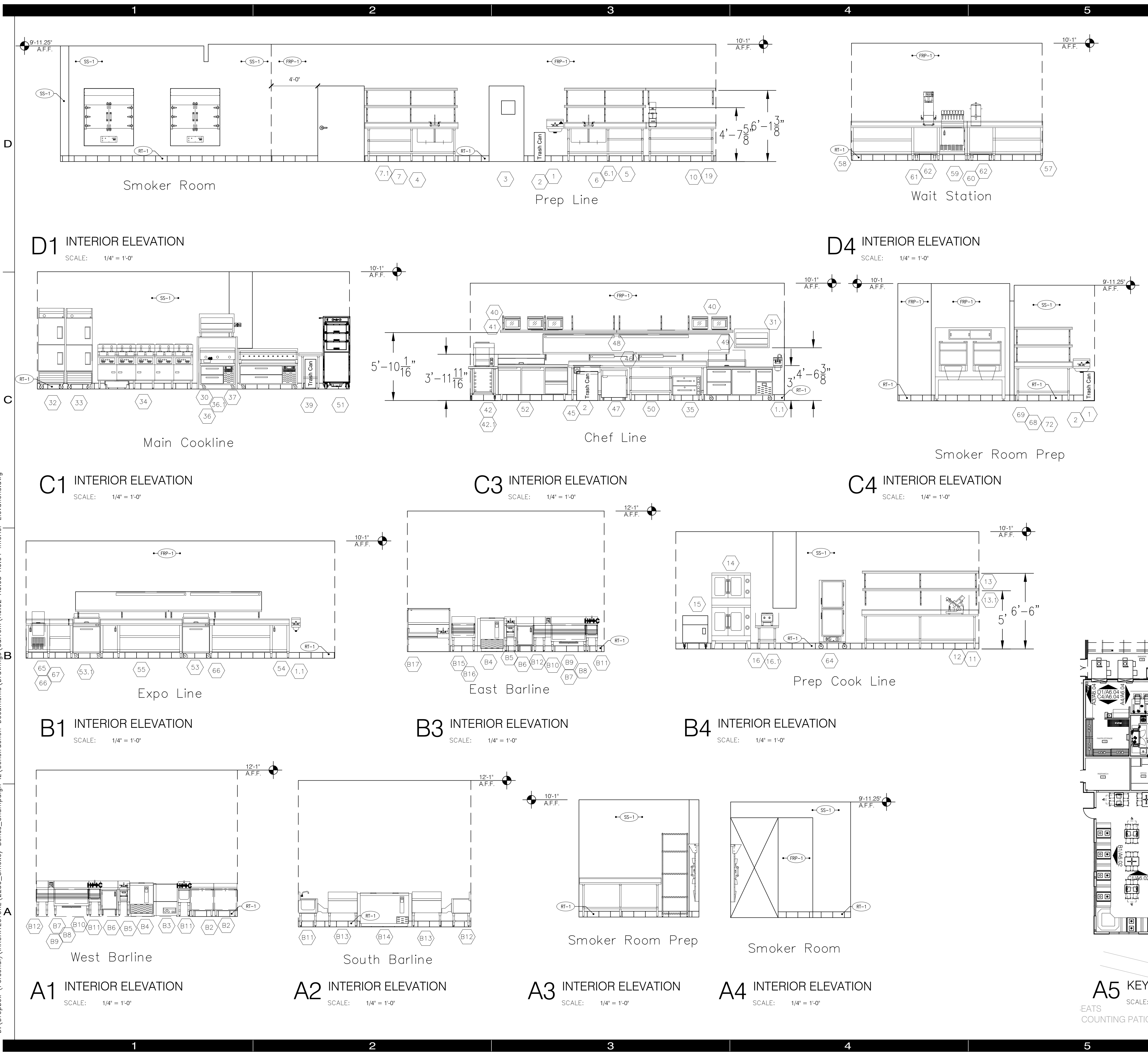

INTERIOR FINISH SCHEDULE

P-1 PAINT MANUFACTURER: SHERWIN WILLIAMS MODEL # SW 7017 COLOR: DORAN GRAY	SV-1 NATURAL STONE VENEER MANUFACTURER: PRESTIGE STONE PRODUCTS MODEL # PROSTACK MESA CREAM HANDI PAK FLATS AND CORNERS
P-2 PAINT MANUFACTURER: SHERWIN WILLIAMS MODEL # SW 7028 COLOR: BLACK FOX	CG-1 CORRUGATED PANEL MANUFACTURER: TBO SIZE # 3/4" CORRUGATED METAL PANEL COLOR: GALVANIZED NOTES: HORIZONTAL AT MANGOSOTS VERTICAL AT "MASTERS OF MEAT"
P-3 PAINT MANUFACTURER: WILSON ART COLOR: SLATE GREY FINISH: MATTE	PK-1 BURNISHED WOOD MANUFACTURER: TBO SIZE: 1"X4" PINE PLANKS FINISH: TORCH BURNISHED TO DARK FINISH, THEN APPLY MATTE EPOXY
WT-1 CERAMIC TILE MANUFACTURER: DALTILE MODEL # ANNAPOLIS COLOR: SAIL	FRP-1 FRP PANELS MANUFACTURER: TBO SIZE: 4'X10' PANELS FINISH: MATCH EXISTING
BV-1 BRICK VENEER MANUFACTURER: MARION CERAMICS MODEL # TUMBLER VEE BRICK, 3/16" COLORS: SAHARA 820 FLAT, SAHARA 825 FLAT, SAHARA 820 CORNERS (F NEEDED), SAHARA 825 CORNERS (F NEEDED), CHINO 850 FLAT, TANGIER 875 FLAT, TANGIER 875 CORNERS (F NEEDED)	ST-1 WOOD STAIN MANUFACTURER: MINWAX MODEL # 2716 COLOR: DARK WALNUT NOTES: WOOD TO BE RED OAK
BV-2 BRICK VENEER MANUFACTURER: MARION CERAMICS MODEL # TUMBLER VEE BRICK, 3/16" COLORS: SAHARA 820 FLAT, SAHARA 825 FLAT, SAHARA 820 CORNERS (F NEEDED), SAHARA 825 CORNERS (F NEEDED), CHINO 850 FLAT, TANGIER 875 FLAT, TANGIER 875 CORNERS (F NEEDED) NOTES: PAINTED WHITE	WC-1 VINYL WALL COVERING MANUFACTURER: KORSEAL MODEL # HERITAGE WOOD, HW29-60 COLOR: ALDER REMARKS: REPEAT: V.35.5"
SS-1 STAINLESS STEEL MANUFACTURER: TBO MODEL # TBO COLORS: STAINLESS STEEL	B-1 PORCELAIN BASE 6"X12" MANUFACTURER: DALTILE MODEL # PLAIN NOVA BROWN VISION CONTACT: WWW.DALTILE.COM GROUP: DARK GROUT TO MATCH
	RT-1 RUBBER COVE BASE 6"X12" MANUFACTURER: TBO MODEL # TBO CONTACT: TBO GROUP: BLACK

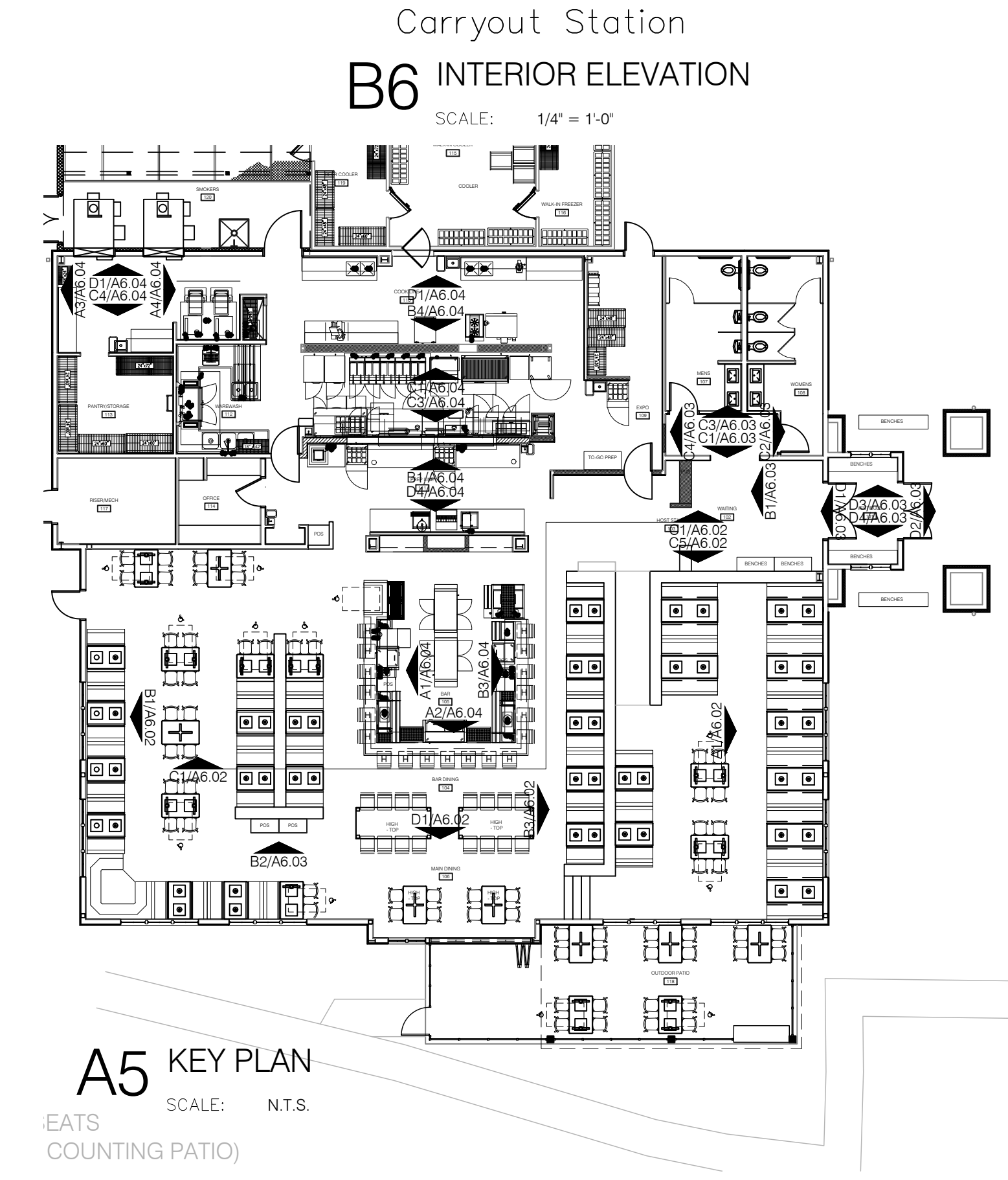
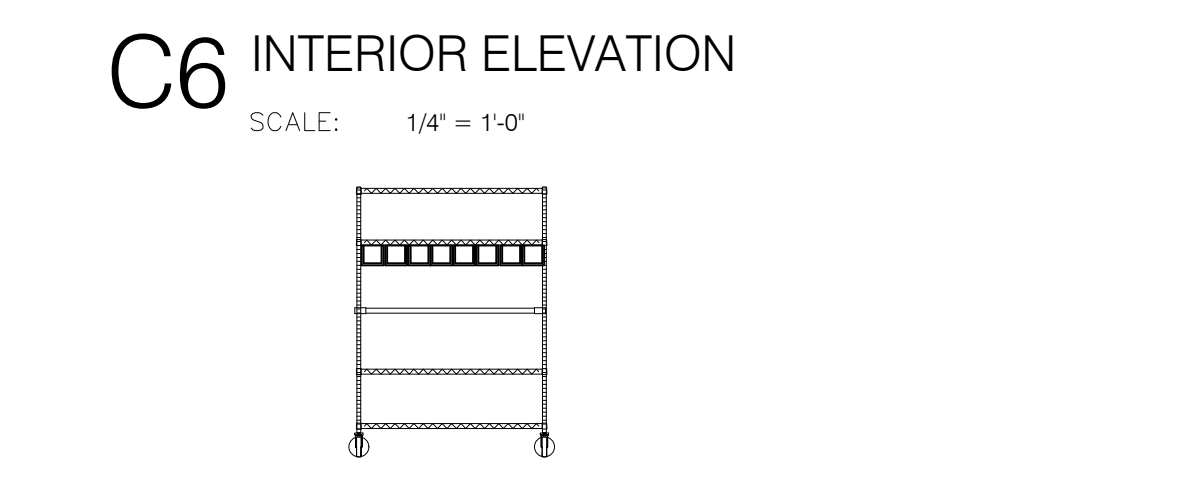
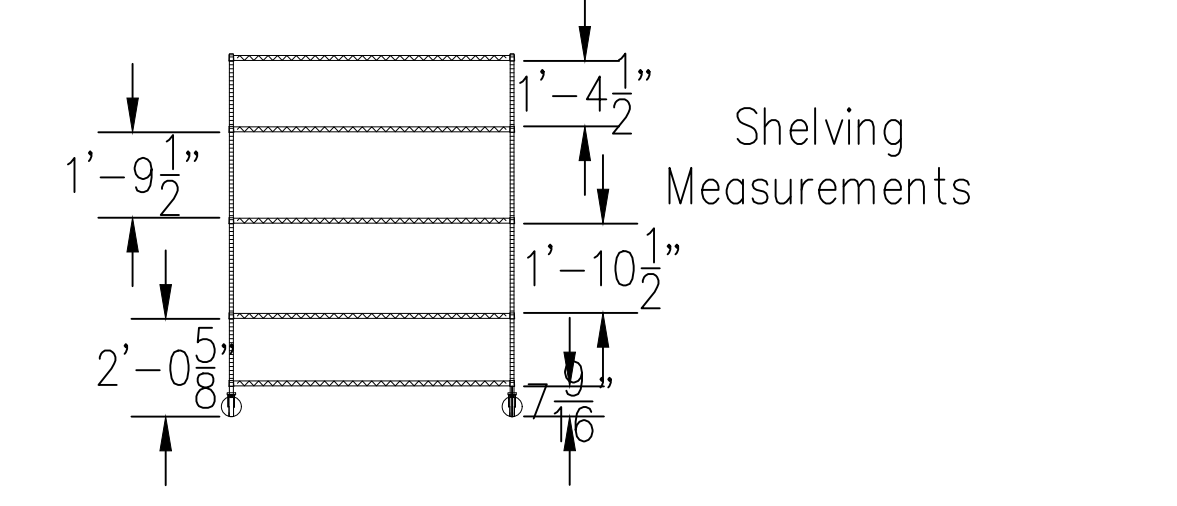

SMOKEY BONES
CHAMPAIGN ILLINOIS
1910 N. NEIL ST
CHAMPAIGN, IL 61820

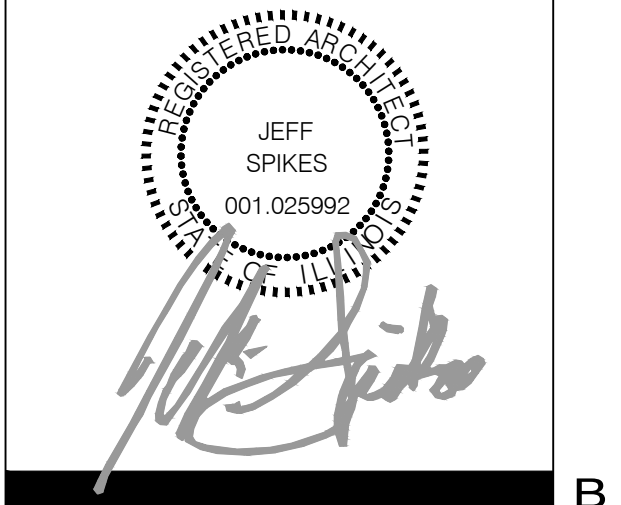

COPYRIGHT
THESE DOCUMENTS ARE PROTECTED BY UNITED STATES
COPYRIGHT LAW. THEY HAVE BEEN PREPARED SPECIFICALLY
FOR THE PROJECT IDENTIFIED AND ARE NOT SUITABLE FOR
USE ON ANY OTHER PROJECT OR AT ANY OTHER LOCATION
WITHOUT THE EXPRESS WRITTEN APPROVAL AND
PARTICIPATION OF ARCHITECTURE. REPRODUCTION OF
THESE DOCUMENTS MUST BE AUTHORIZED BY THE ARCHITECT.
ALL RIGHTS ARE RESERVED TO ARCHITECTURE.

**KITCHEN
ELEVATIONS**

REVISIONS	PROJECT NO:
NO. DATE	IA 2230
	SHEET
	A6.04

DATE 11/11/22

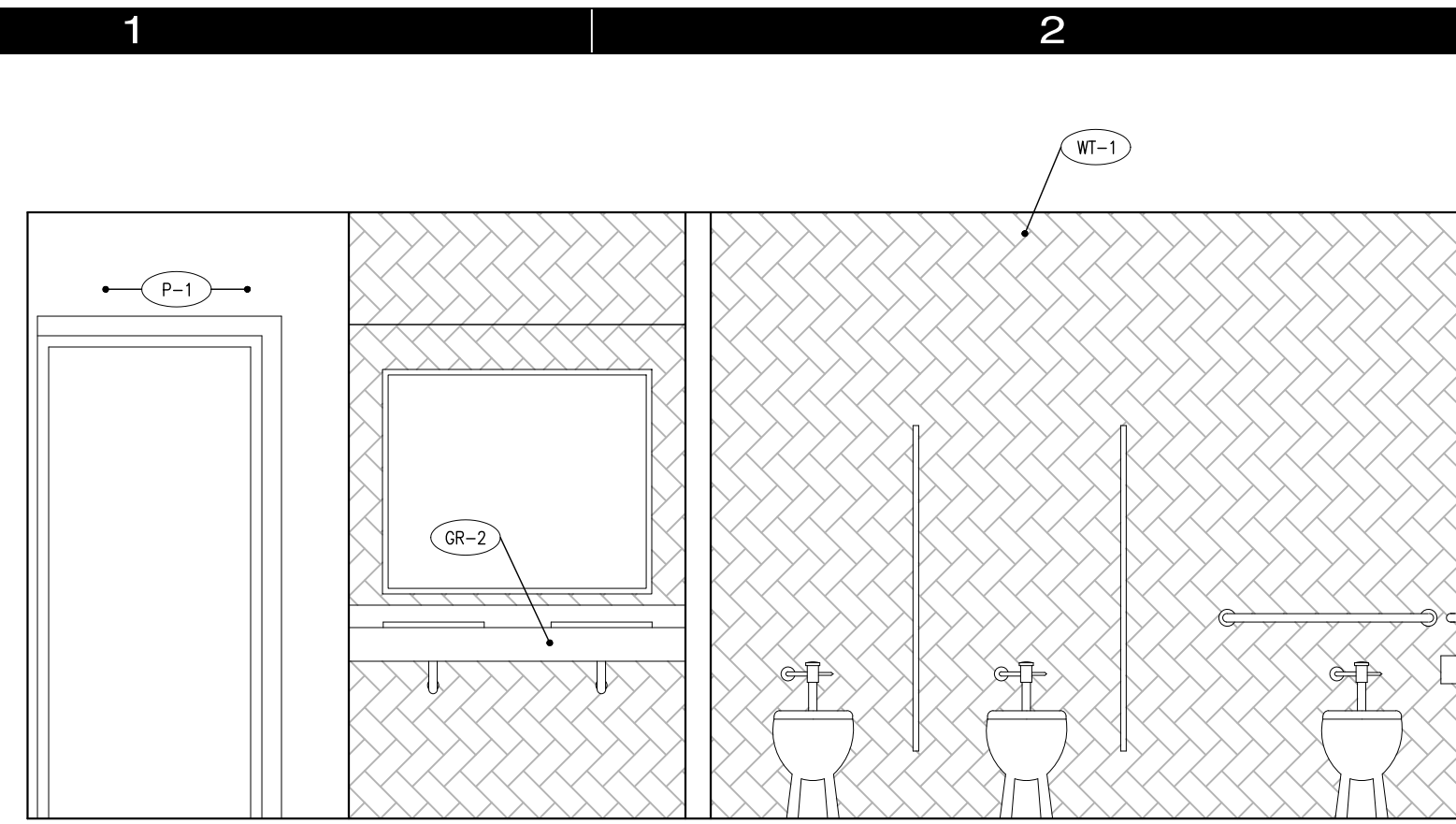

D1 RESTROOM INTERIOR ELEVATION

SCALE: 3/8" = 1'-0"

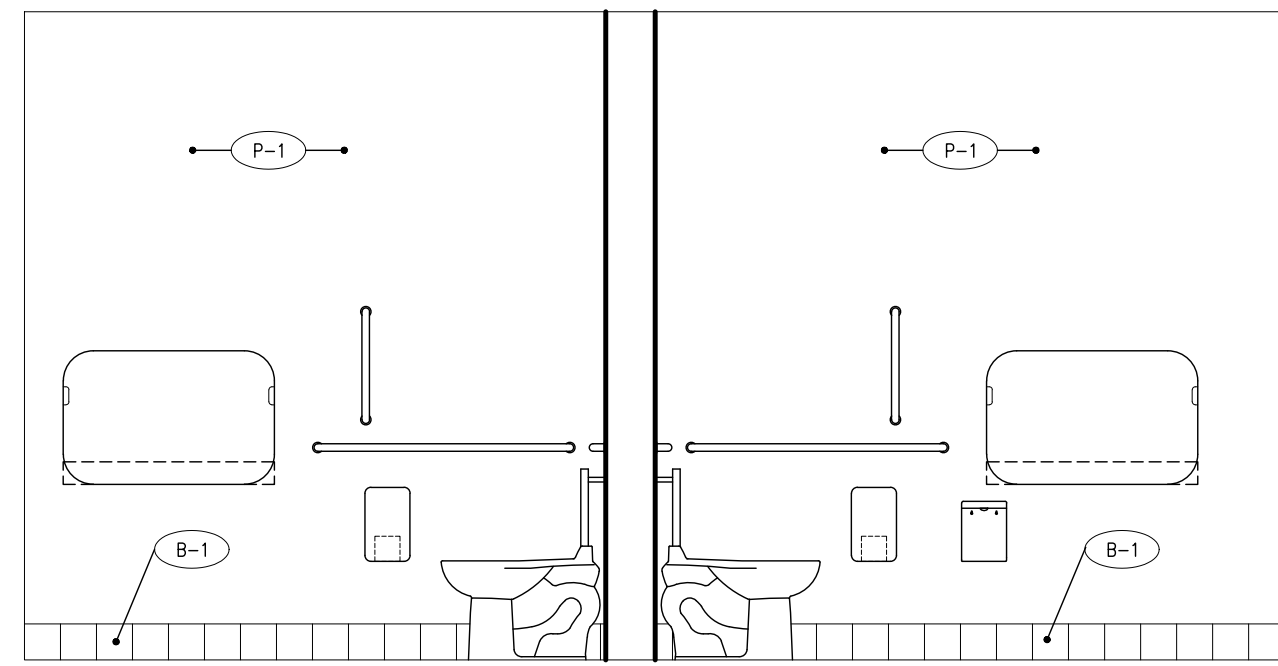

C1 RESTROOM INTERIOR ELEVATION

SCALE: 3/8" = 1'-0"

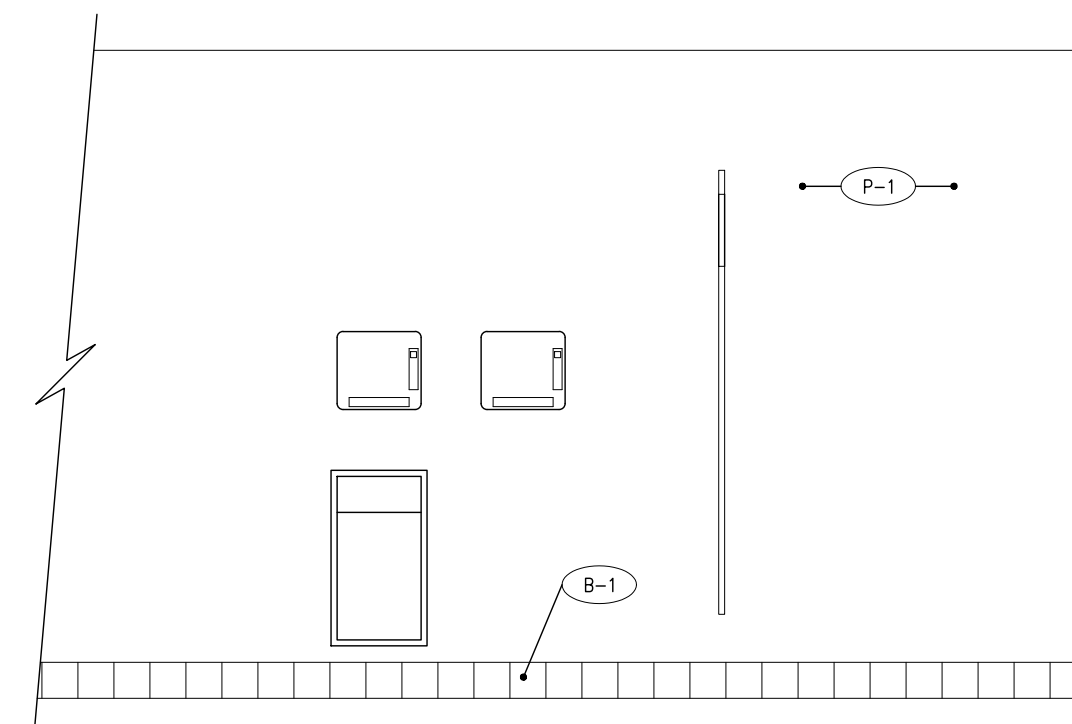

C2 RESTROOM INTERIOR ELEVATION

SCALE: 3/8" = 1'-0"

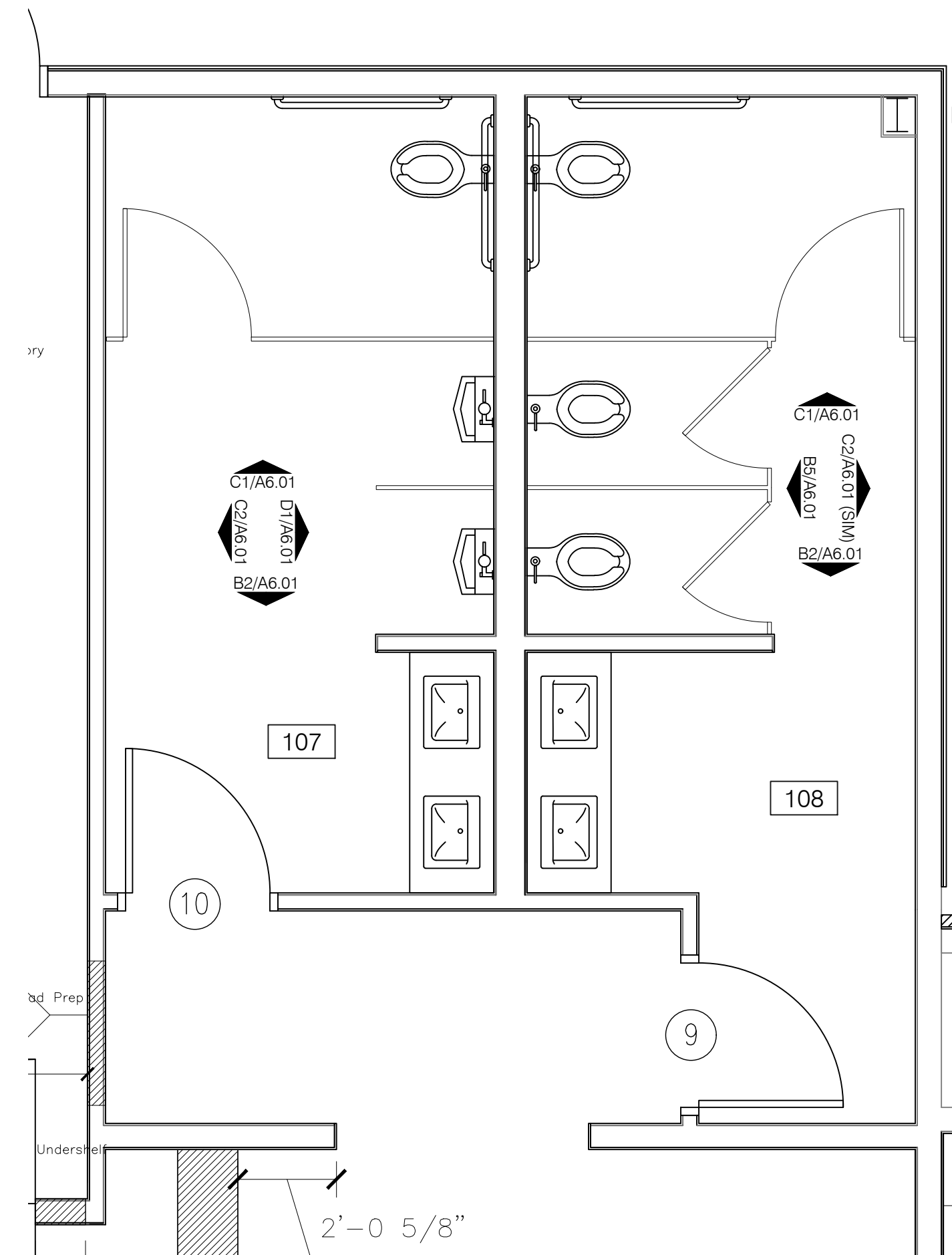

A1 ENLARGED RESTROOM PLAN

SCALE: 3/8" = 1'-0"

NOTE:
SEE SHEET A6.01 FOR
ACCESSIBLE MOUNTING
HEIGHTS & LOCATIONS

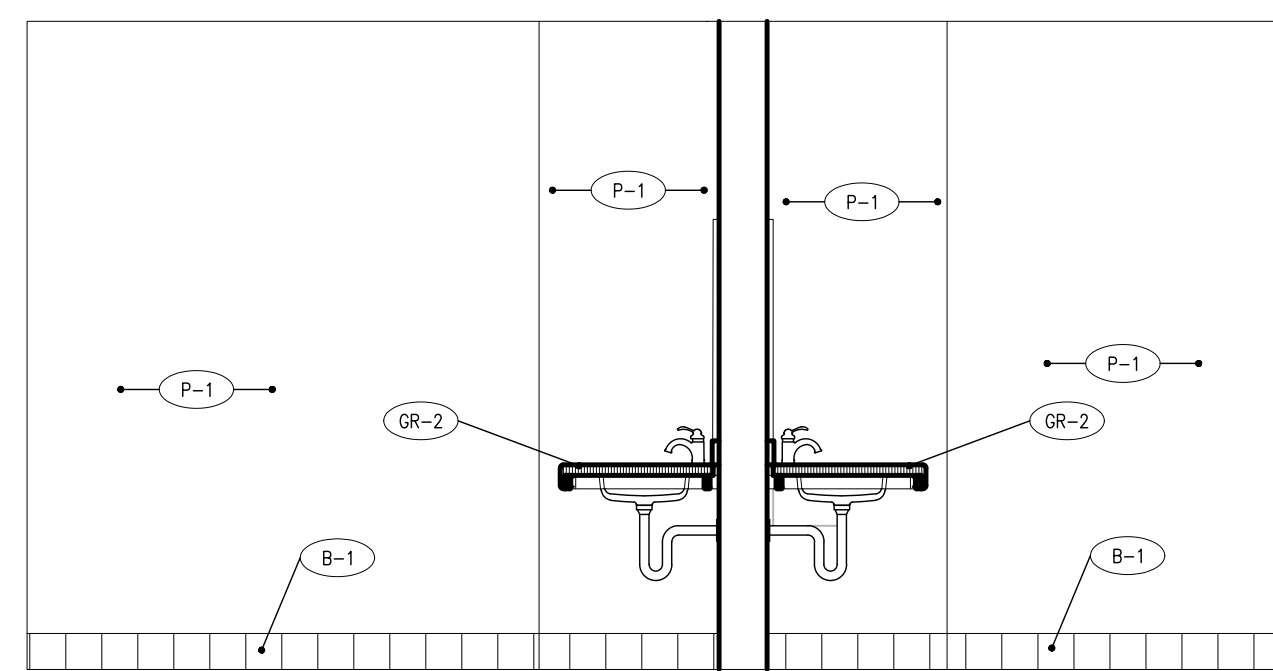

B2 RESTROOM INTERIOR ELEVATION

SCALE: 3/8" = 1'-0"

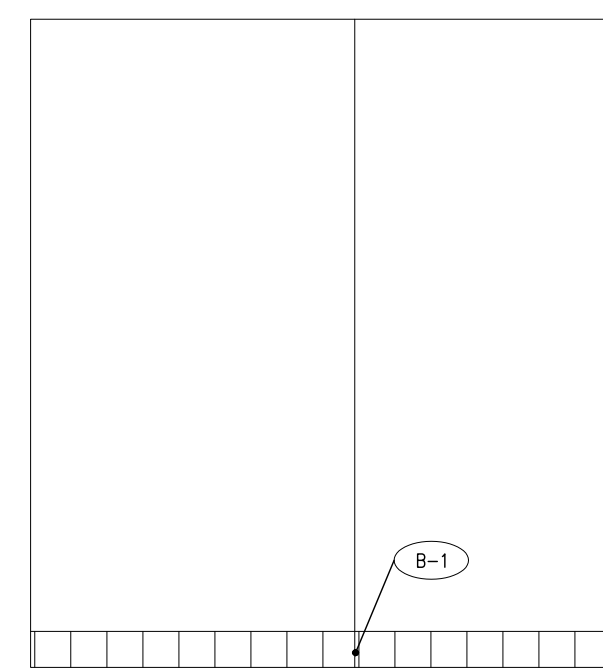

A2 RESTROOM INTERIOR ELEVATION

SCALE: 3/8" = 1'-0"

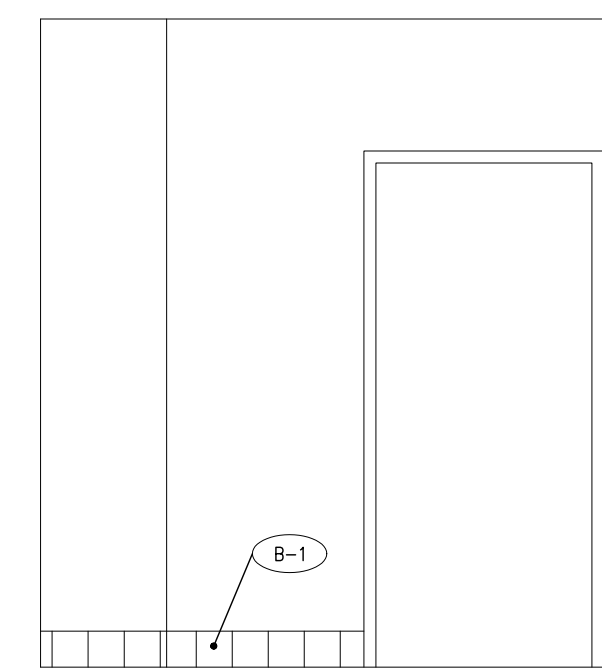

A4 RESTROOM INTERIOR ELEVATION

SCALE: 3/8" = 1'-0"

TOILET ACCESSORY SCHEDULE

ITEM	ACCESSORY	LOCATION	MANU.	MODEL NO.	COLOR/STYLE	SIZE/REMARKS
1	ACCESS. SOAP DISPENSER	LAVATORY	BRADLEY	BRADDEX 6326	S.S. SATIN FINISH	-
2	ACCESSIBLE FAUCET (MANUAL)	LAVATORY	MOEN	WS84414MSRN	BRUSHED NICKEL	SURFACE MOUNTED ON LAVATORY COUNTER
3	ACCESS. LAVATORY	LAVATORY	KOHLER	K-2330	WHITE	UNDERMOUNT -KATHRYN SINK
4	TOILET PARTITIONS	LAVATORY	BOBRICK	HIGH PRESSURE LAMINATE CLASSIC SERIES	FORMICA CHESTNUT WOODLINE 5884-58	CHROME HARDWARE OR EQUAL. FLOOR MOUNTED O.H. BRACED
5	T.P. DISPENSER	W.C. STALL	SAN JAMAR	R3500TBK	BLACK PLASTIC	SURFACE MOUNTED -PROVIDED BY OWNER & INSTALLED BY G.C.
6	SANITARY NAPKIN DISPOSAL	WOMEN'S W.C. STALL	BOBRICK	B-270	S.S. SATIN FINISH	SURFACE MOUNTED
7	RECESS. WASTE RECEIPT.	LAVATORY	BOBRICK	B-364	S.S. SATIN FINISH	RECESSED
8	WALL HUNG MIRROR	-	-	-	-	5'-3" WIDE, 40" TALL, 1/8" T. CLEAR TEMPERED GLASS, FRAMELESS
9	GRAB BARS	ACCESS. STALLS	BRADLEY	8120	S.S.	18" LONG, 1 1/2" DIA WITH PEENED GRIP MOUNTED 40" A.F.F. & 40" AWAY FROM WALL. PROVIDE BLOCKING AS REQUIRED. (BY G.C.)
10	GRAB BARS	ACCESS. STALLS	BRADLEY	8120	S.S.	36" LONG, 1 1/2" DIA WITH PEENED GRIP MOUNTED 36" A.F.F. & 6" AWAY FROM WALL. PROVIDE BLOCKING AS REQUIRED. (BY G.C.)
11	GRAB BARS	ACCESS. STALLS	BRADLEY	8120	S.S.	42" LONG, 1 1/2" DIA WITH PEENED GRIP MOUNTED 36" A.F.F. & 6" AWAY FROM WALL. PROVIDE BLOCKING AS REQUIRED. (BY G.C.)
12	ACCESS. FLR. MNTD. WATER CLOSET	W.C. STALLS	AMERICAN STANDARD	3043.001 MADERA	WHITE	W/ MANUAL FLUSHOMETER
13	WALL MOUNTED URINAL	MEN'S W.C. STALL	AMERICAN STANDARD	6601.012 LYNBROOK	WHITE	W/ MANUAL FLUSHOMETER
14	MEN'S BRAILLE SAFETY SIGN	-	MGT. CO.	-	-	MOUNTED 60" A.F.F. TO CENTERLINE - (BY G.C.)
15	WOMEN'S BRAILLE SAFETY SIGN	-	MGT. CO.	-	-	MOUNTED 60" A.F.F. TO CENTERLINE - (BY G.C.)
16	COAT HOOKS	W.C. STALLS	TBD	-	-	MOUNTED 60" A.F.F.
17	TOILET SEAT COVERS	W.C. STALLS	BOBRICK	B-221	S.S.	SURFACE MOUNTED ON PARTITION
18	BABY CHANGING STATION	H.C. STALLS	KOALA KARE	KB200-05	"WHITE GRANITE"	44" A.F.F. TO HANDLE CENTERLINE, PROVIDE CONT. METAL OR FRT WOOD BLOCKING AS REQUIRED

NOTES:
1. ALL TOILET ACCESSORIES SHALL MEET ALL REQUIREMENTS OF THE ADA-AG ACCESSIBILITY GUIDELINES
2. LAVATORY MIRRORS TO BE MOUNTED SO THAT REFLECTING SURFACE IS 40" MAX. ABOVE THE FLOOR.
3. PROVIDE SOLID WOOD 2x BLOCKING AT ALL GRAB BAR LOCATIONS.
4. HOT WATER AND DRAIN PIPES EXPOSED UNDER SINK MUST BE INSULATED TO PROTECT AGAINST CONTACT.
5. WRAP EXPOSED PLUMB WITH WHITE VINYL INSULATED KIT.
6. G.C. TO VERIFY: PRIOR TO INSTALLING RECESSED PAPER TOWEL HOLDER, VERIFY LIGHT SWITCH LOCATION AND LOCATE PAPER TOWEL DISPENSER ACCORDINGLY.
7. CONTRACTOR TO PROVIDE FRT. WOOD BLOCKING IN WALL CAVITIES AS REQ. TO SUPPORT ALL FIXTURES, FURNISHINGS & EQUIPMENT REGARDLESS WHETHER ITEMS ARE SUPPLIED BY OWNER OR CONTRACTOR.
8. ALL G.P. BOARD INSTALLED IN TOILET ROOMS SHALL BE MOISTURE RESISTANT.

NOTE:
RESTROOMS FIXTURE LOCATIONS ARE EXISTING EXCEPT WHERE OTHERWISE NOTED. GC TO VERIFY EXISTING CONDITIONS.

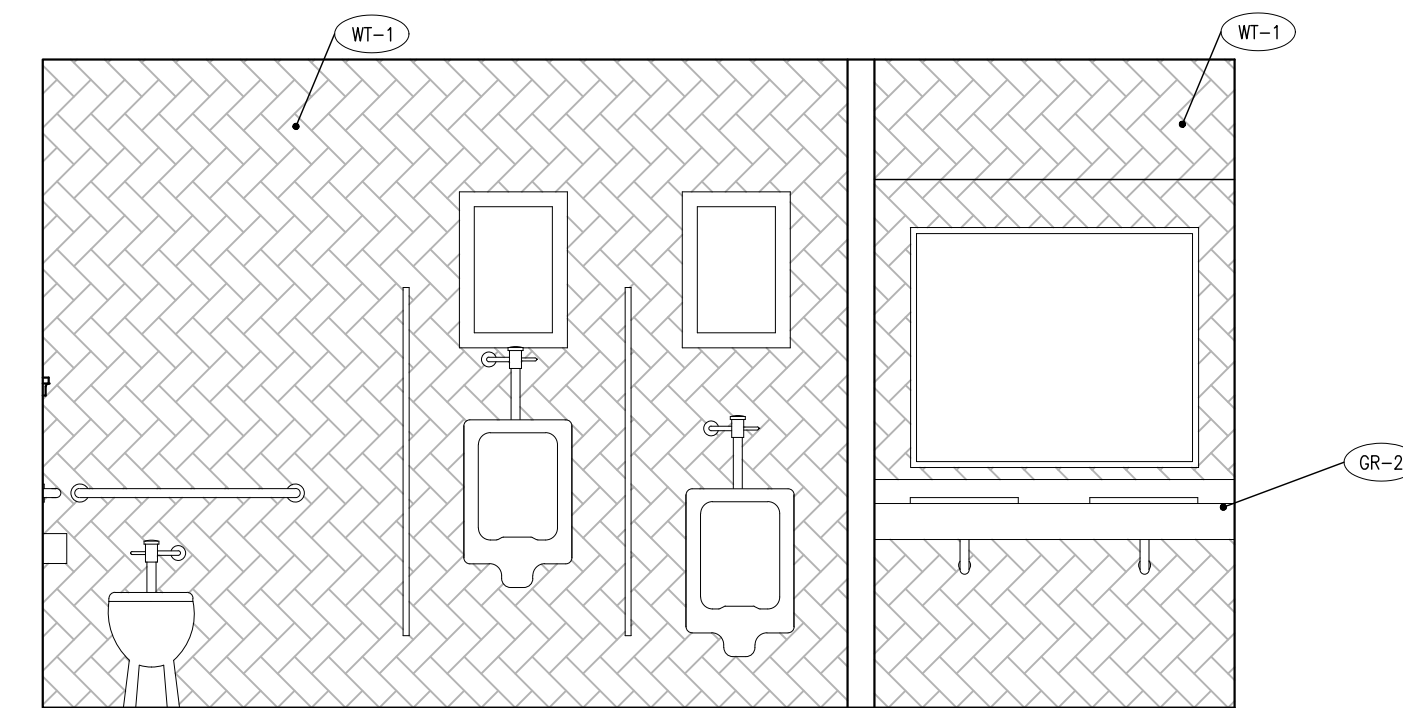

B5 RESTROOM INTERIOR ELEVATION

SCALE: 3/8" = 1'-0"

RESTROOM FINISH SCHEDULE

P-1	PART: MANUFACTURER: SHERWIN WILLIAMS MODEL #: SW 7017 COLOR: SOBRAN GRAY NOTES: EPOXY PAINTED IN RESTROOMS	GR-2	QUARTZ LAVATORY COUNTERTOP MANUFACTURER: MO COLOR: FROST WHITE QUARTZ REMARKS: 2 CM THICKNESS
B-1	PORCELAIN BASE 6"x12" MANUFACTURER: DALTILE MODEL #: PLAZA 1004 BROWN VISION CONTACT: WWW.DALITILE.COM GROUT: MAPEI 42 - "MOCHA"		
WT-1	CERAMIC TILE MANUFACTURER: DALTILE MODEL #: ANNAPOLIS COLOR: SAL		

SMOKEY BONES
CHAMPAIGN ILLINOIS
1910 N. NEIL ST
CHAMPAIGN, IL 61820



COPYRIGHT
THESE DOCUMENTS ARE PROTECTED BY UNITED STATES
COPYRIGHT LAW. THEY HAVE BEEN PREPARED SPECIFICALLY
FOR THE PROJECT IDENTIFIED AND ARE NOT SUITABLE FOR
USE ON ANY OTHER PROJECT OR AT ANY OTHER LOCATION
WITHOUT THE EXPRESS WRITTEN APPROVAL AND
PARTICIPATION OF ARCHITECTURE. REPRODUCTION OF
THESE DOCUMENTS MUST BE AUTHORIZED BY THE ARCHITECT.
ALL RIGHTS ARE RESERVED TO ARCHITECTURE.

**RESTROOM
PLAN &
DETAILS**

REVISIONS NO. DATE	PROJECT NO: IA 2230
	SHEET A6.05

DATE 11/11/22

Nov 11, 2022 - 12:35pm
D:\Dropbox (Personal)\ARCHITECTURE\2230_Smokey_Bones_Champaign_IL\Construction Documents\Current\A6.05 Restroom Plan & Details.dwg

Nov 11, 2022 - 12:33pm
D:\Dropbox (Personal)\ARCHITECTURE\2230_Smokey Bones_Champaign_IL\Construction Documents\Drawings\Current\A7.00 A7.01 ERCP&RCF.dwg

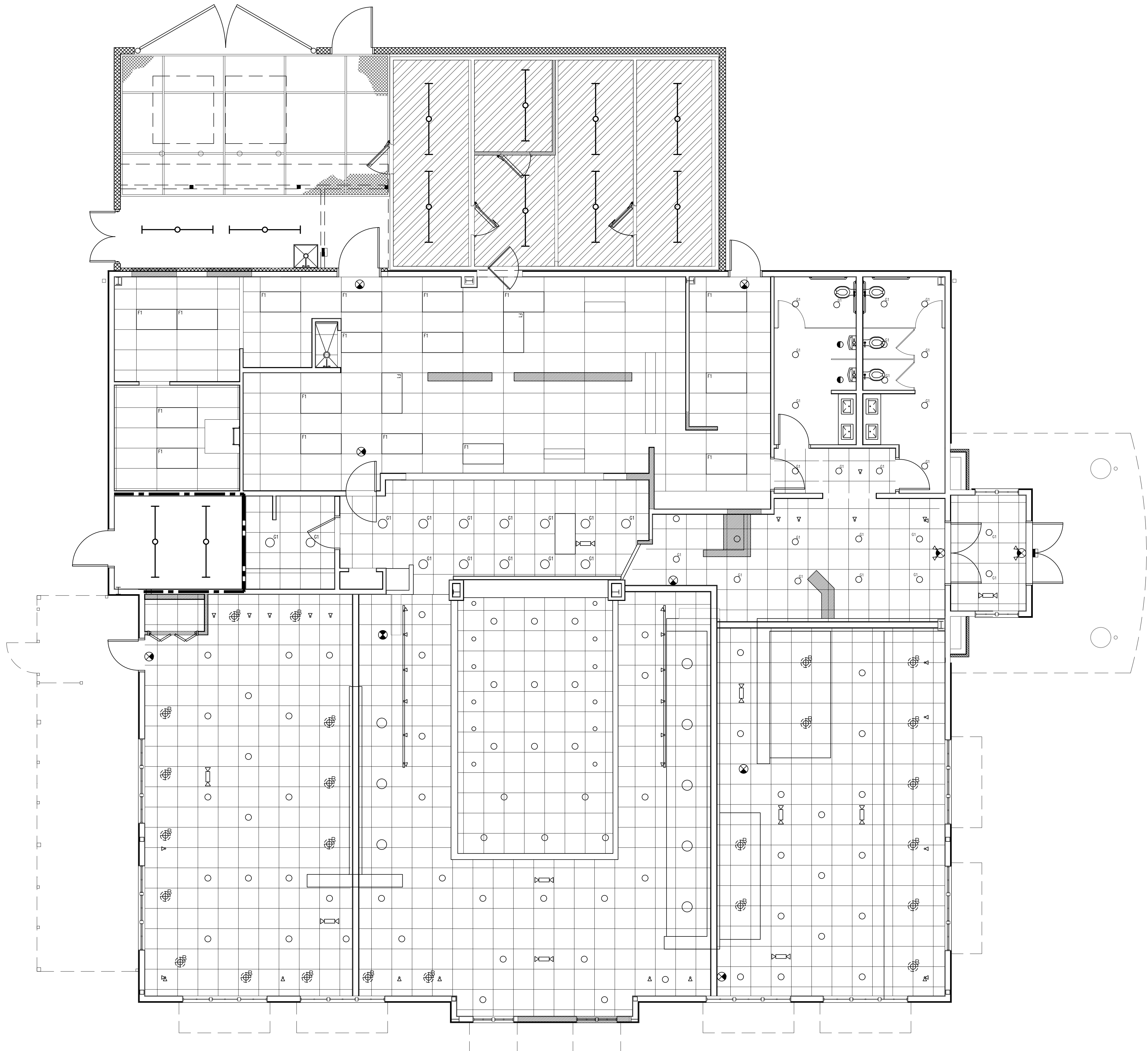

A1 EXISTING REFLECTED CEILING PLAN

SCALE: 3/16" = 1'-0"

SMOKEY BONES
CHAMPAIGN ILLINOIS
1910 N. NEIL ST
CHAMPAIGN, IL 61820

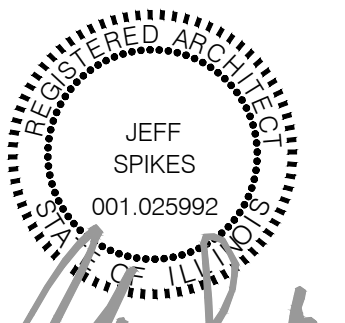

COPYRIGHT
THESE DOCUMENTS ARE PROTECTED BY UNITED STATES
COPYRIGHT LAW. THEY HAVE BEEN PREPARED SPECIFICALLY
FOR THE PROJECT IDENTIFIED AND ARE NOT SUITABLE FOR
USE ON ANY OTHER PROJECT OR AT ANY OTHER LOCATION
WITHOUT THE EXPRESS WRITTEN APPROVAL AND
PARTICIPATION OF ARCHITECTURE. REPRODUCTION OF
THESE DOCUMENTS MUST BE AUTHORIZED BY THE ARCHITECT.
ALL RIGHTS ARE RESERVED TO ARCHITECTURE.

EXISTING
REFLECTED
CEILING PLAN

REVISIONS	PROJECT NO.
NO. DATE	IA 2230
	SHEET
	A7.00

DATE 11/11/22

Nov 11, 2022 - 12:33pm
 D:\Dropbox (Personal)\ARCHITECTURE\2230_Smokey Bones\Champaign_IL\Construction Documents\Drawings\Current\A7.01 ERCP&RCP.dwg

A1 REFLECTED CEILING PLAN
 SCALE: 3/16" = 1'-0"

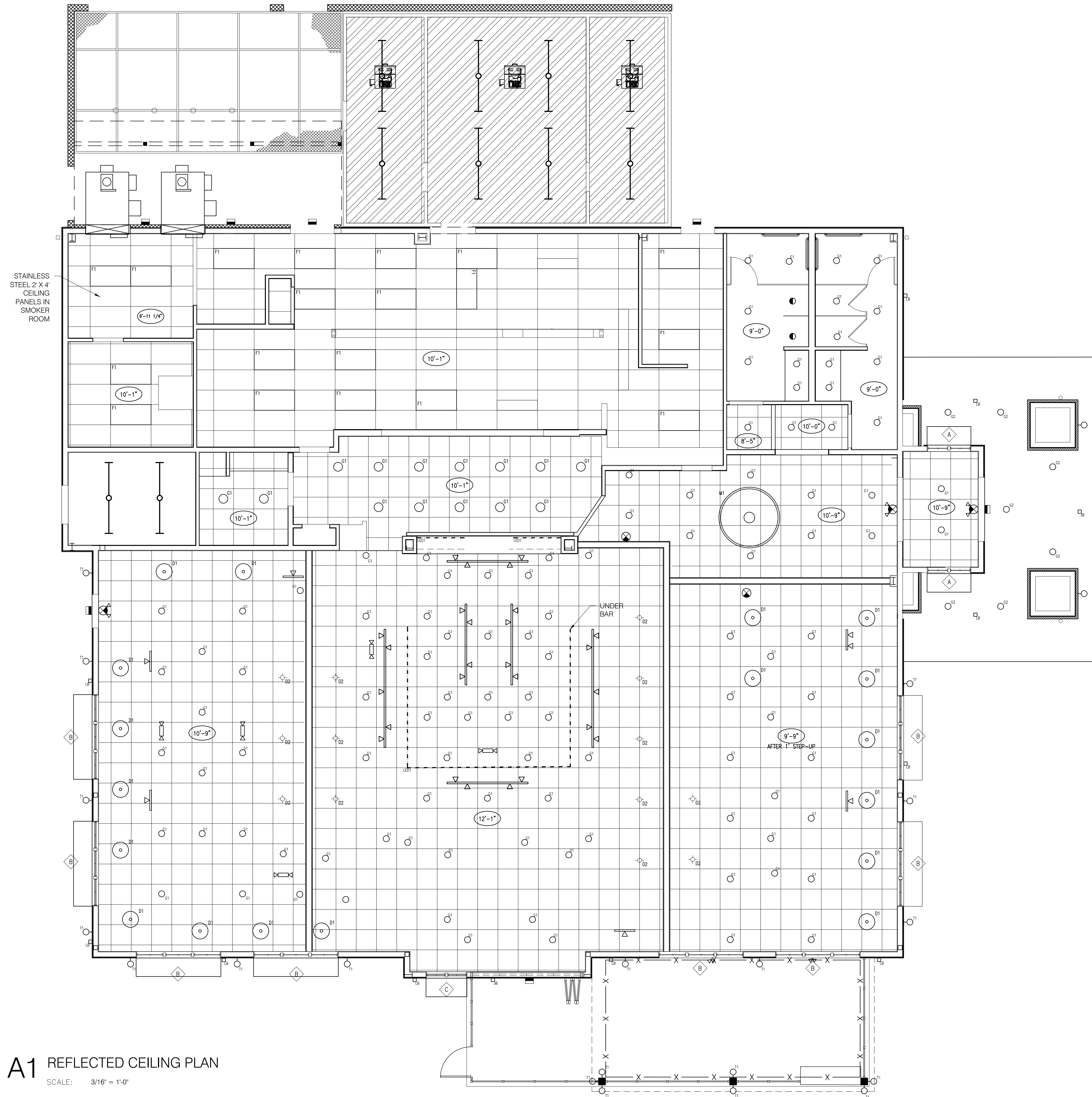

REFLECTED CEILING PLAN SYMBOL LEGEND

LED1	---	LED ROPE LIGHT MANUFACTURER: COORDINATE WITH OWNER	
G1	○	6" RECESSED DOWNLIGHT MANUFACTURER: HALO COMMERCIAL HOUSING MODEL #: HALO HCK 6" CAN LAMP: HALO HMK-12-835 (6" LED MODULE, 1,000 LUMENS, 80 CR, 3000K CCT)	PAINT TRIMS TO MATCH ADJACENT SURFACES
G2	○	6" RECESSED DOWNLIGHT MANUFACTURER: HALO COMMERCIAL HOUSING MODEL #: HALO HCK 6" CAN LAMP: HALO HMK-12-835 (6" LED MODULE, 1,000 LUMENS, 80 CR, 3000K CCT)	REQUIRES INSTALLATION WITH TRIMS AND BAFFLES THAT ARE UL WET LOCATION APPROVED.
M1	○	CUSTOM WHEEL LIGHT FIXTURE MANUFACTURER: H-LITE MFG. CO. MODEL #: H-LM3000S-4 DIMENSIONS: 27 3/4" x 12 1/4" FINISH: 117-PAINTED STEEL REMARKS: MOUNTED ON STEM W/ 4 AIRCRAFT CABLES 120V	
S1	-x-	EXTERIOR GARDEN STRING LIGHTING MANUFACTURER: AMERICAN LIGHTING MODEL #: LS2-WC-214-48-8W DIMENSIONS: ~80'-0" TOTAL LENGTH FINISH: BLACK	
D1	○	PENDANT LIGHT FIXTURE MANUFACTURER: H-LITE MFG. CO. MODEL #: H-LM3000S-4 DIMENSIONS: 12 1/4" x 12 1/4" FINISH: OLD MODEL LAMP: 15.5W LED A19 REMARKS:	
D2	⊕	PENDANT LIGHT FIXTURE MANUFACTURER: CONTECH LIGHTING MODEL #: CT0308 DIMENSIONS: 10 1/8" x 4 1/4" FINISH: RED LAMP: T80	
F1	□	2'x4' LED LIGHT FIXTURE MANUFACTURER: METALUX MODEL #: 24CCT4532C REMARKS: 2'x4' LED LAF-IN	
F2	□	2'x2' FLUORESCENT LIGHT FIXTURE MANUFACTURER: METALUX MODEL #: SSF-232-120-EBB W/ REFLECTOR OR EQUAL LAMP: (2) 32W T8 REMARKS:	EXISTING
L1	⊏	MONORAIL/TRACK LIGHTING MANUFACTURER: END MODEL #: REOL-02-30K-BOOR-FOAM-FL-BL / T8BL / TABL / T38BL / T32BL FINISH: BLACK LAMP: T8 LED REMARKS: -SEE GENERAL NOTES & INTERIOR ELEVATIONS FOR MOUNTING INFORMATION -PROVIDE 24" INCREMENTS IN LENGTH (F.V.) -8" O.D. TRACK @ 11'-0" A.F.F. (TYP.)	
JB	□	JUNCTION BOX SIGN POWER PROVIDE POWER FOR ILLUMINATED SIGNAGE COORDINATE WITH SIGNAGE COMPANY	
LB	□	JUNCTION BOX LIGHTSAND POWER (TRUSS PARAPET) PROVIDE POWER FOR ILLUMINATED LIGHTSAND COORDINATE WITH SIGNAGE COMPANY	
T1	○	DECORATIVE WATER PROOF EXTERIOR GOOSE NECK MANUFACTURER: H-LITE MFG. CO. MODEL #: H-EM-10-96 DIMENSIONS: 11 1/4" x 10 1/4" FINISH: 96 (CALV) LAMP: 20W LED REMARKS: WEATHERPROOF	

R.C.P. GENERAL NOTES

- ALL FRONT OF HOUSE LIGHT FIXTURES TO BE DIMMABLE.
- PREP & PAINT EXPOSED ACCESSORIES & ELECTRICAL CONDUIT.
- ALL PENETRATIONS SHALL BE FIRE RATED AND ACOUSTICALLY SEALED TO MAINTAIN BASE BUILDING RATINGS AS APPLICABLE.
- G.C. SHALL PROVIDE BLOCKING, LIGHT CHASE, OR MET. FRAMING/UNISTRUT TO SUPPORT ALL CEILING FIXTURES INDEPENDENTLY OF ROOF DECK.
- SPRINKLER SYSTEM, FIRE ALARM, & FIRE EXTINGUISHER TYPES & LOCATIONS ARE DESIGN/PERMIT/BUILD BY G.C. AT G.C. EXPENSE. G.C. TO VERIFY W/ LANDLORD DESIGNATED CONTRACTORS.
- VERIFY HEIGHTS AND LOCATIONS OF ALL LIGHTING FIXTURES AND MECHANICAL REGISTERS IN FIELD W/ ARCHITECT AND OWNER. FINISH OF EXPOSED DUCTWORK AND REGISTERS SHALL BE INDICATED ON PLANS & FINISH SCHEDULE.
- COORDINATE FIRE ALARM DEVICES TO AVOID CONFLICTS WITH FINISHES. SEE INTERIOR ELEVATIONS & DETAILS.
- ALL LIGHT FIXTURES TO BE UL LISTED THROUGHOUT AND SHIELDED AT FOOD PREPARATION AREAS.
- LIGHTING AT WORK AREAS AND BARS TO BE MIN. 50 FOOTCANDLES (INCLUDING SHIELDED LIGHTING). LIGHTING AT HAND SINK AREAS TO BE MIN. 50 FOOTCANDLES. LIGHTING AT WALK-IN FOOD COOLER AND WALK-IN BEER COOLER TO BE MIN. 20 FOOTCANDLES.
- CONTRACTOR TO PROVIDE ELECTRICAL (INTERIOR & EXTERIOR) -VERIFY LOCATION/HEIGHT AND POWER REQUIREMENTS IN FIELD WITH OWNER.
- G.C. SHALL PROVIDE PRE-FABRICATED RECESSED METAL ACCESS PANELS IN GYP. BOARD CEILINGS AS REQUIRED FOR THE PROPER MAINTENANCE OF ELECTRICAL EQUIPMENT. G.C. TO COORDINATE SIZES AND LOCATIONS IN FIELD WITH ARCHITECT AND OWNER. PAINT PANELS TO MATCH ADJACENT CEILING FINISH.
- DECORATIVE PENDANTS: VERIFY HEIGHT IN FIELD WITH ARCHITECT AND OWNER PRIOR TO INSTALLATION. G.C. SHALL NOTIFY ARCHITECT IMMEDIATELY OF ANY DISCREPANCIES NOTED.
- G.C. TO PROVIDE TORX EXTRA TRACK HEADS.
- BOTTOM OF DINING ROOM PENDANT LIGHTS TO BE AT 5'-6" AFF (TYPICAL).
- ALL EXPOSED LOW-VOLTAGE WIRE (EXCEPT FIRE ALARM WIRING) SHALL BE "BLACK" OR WRAPPED IN "BLACK" PVC SHEATH (TYP.)
- G.C. TO PROVIDE & INSTALL GAGE/SHIELD OVER EMERGENCY ELECTRICAL SHUTOFF SWITCH
- PAINT ALL RECEPTACLE COVERS & J-BOXES TO MATCH ADJACENT FINISHES. (TYPICAL, ALL LOCATIONS)
- MOUNT ALL FIXTURES OVER MOVABLE TABLES ON UNISTRUT OR LIGHTING TRACK AS APPROPRIATE FOR FIXTURE WEIGHT.
- PAINT ALL UNISTRUTS & THREADED ROD SUPPORTS "BLACK" (TYPICAL, ALL LOCATIONS)
- G.C. SHALL PROVIDE BLK. / UNISTRUT ATTACHED TO ROOF JOISTS AS REQ'D TO MOUNT FIXTURES INDEPENDENT OF ROOF DECK.
- ALL W/F, SECURITY, & SPEAKER LOCATIONS TO BE VERIFIED IN FIELD W/ ARCHITECT PRIOR TO INSTALLATION.

R.C.P. KEYNOTES

- PROVIDE J-BOX FOR WALL-MOUNTED SIGNAGE
-G.C. TO VERIFY EXACT LOCATION W/ OWNER'S SIGNAGE CONSULTANT
-SEE INTERIOR & EXTERIOR ELEVATIONS
- FLAT PANEL T.V. SUPPORT -SEE INTERIOR ELEVATIONS & DETAILS
- FLAT PANEL T.V. LOCATION -SEE ELECTRICAL DRAWINGS -CONSEAL T.V. /AV. WIRING FROM PUBLIC VIEW
- EXPOSED MECH. DUCTS AND DIFFUSERS -SEE MECH. DMS. -PROVIDE PRE-FIN. METAL TRIM RING AROUND DUCT AT CEILING PANEL PENETRATION -SEE INTERIOR ELEV. FOR PAINT COLOR
- 5A PROVIDE DIMMABLE J-BOX FOR '30" SIGNAGE
5B PROVIDE DIMMABLE J-BOX FOR FLAME SIGNAGE
5C PROVIDE J-BOX FOR GIG SOURCE ELECTRONIC KITCHEN -SEE 4A -SEE PLUMB & ELEC.
5D J-BOX FOR EXT. FLAME SIGNAGE -SEE A12

VERIFY FIXTURE HEIGHTS IN FIELD W/ ARCHITECT & OWNER PRIOR TO STEM TRIMMING

SMOKEY BONES
CHAMPAIGN ILLINOIS
 1910 N. NEIL ST
 CHAMPAIGN, IL 61820

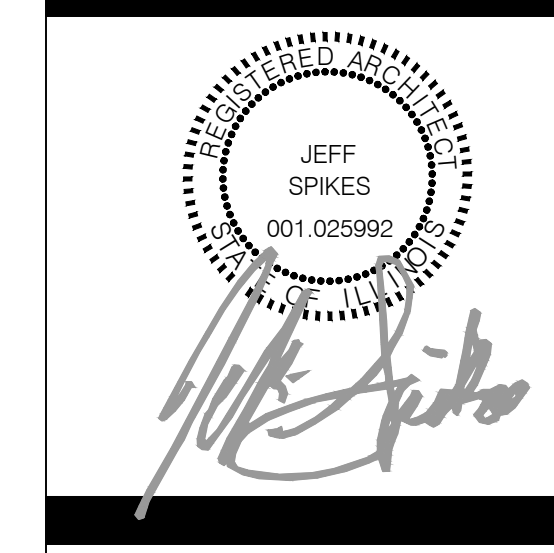

COPYRIGHT
 THESE DOCUMENTS ARE PROTECTED BY UNITED STATES COPYRIGHT LAW. THEY HAVE BEEN PREPARED SPECIFICALLY FOR THE PROJECT IDENTIFIED AND ARE NOT SUITABLE FOR USE ON ANY OTHER PROJECT OR AT ANY OTHER LOCATION WITHOUT THE EXPRESS WRITTEN APPROVAL AND PARTICIPATION OF ARCHITECTURE. REPRODUCTION OF THESE DOCUMENTS MUST BE AUTHORIZED BY THE ARCHITECT. ALL RIGHTS ARE RESERVED TO ARCHITECTURE.

REFLECTED CEILING PLAN

REVISIONS	PROJECT NO.
NO. DATE	IA 2230
	SHEET
	A7.01

DATE 11/11/22

ACCESSIBLE MOUNTING HEIGHTS NOT TO SCALE

ACCESSIBILITY CLEARANCES NOT TO SCALE

HANDRAILS

NOTES
1. ALL TOILET ACCESSORIES SHALL MEET ALL REQUIREMENTS OF THE A.D.A.A.S. ACCESSIBILITY GUIDELINES
2. LABORATORY MIRRORS TO BE MOUNTED SO THAT REFLECTING SURFACE IS 40" MAX ABOVE THE FLOOR.

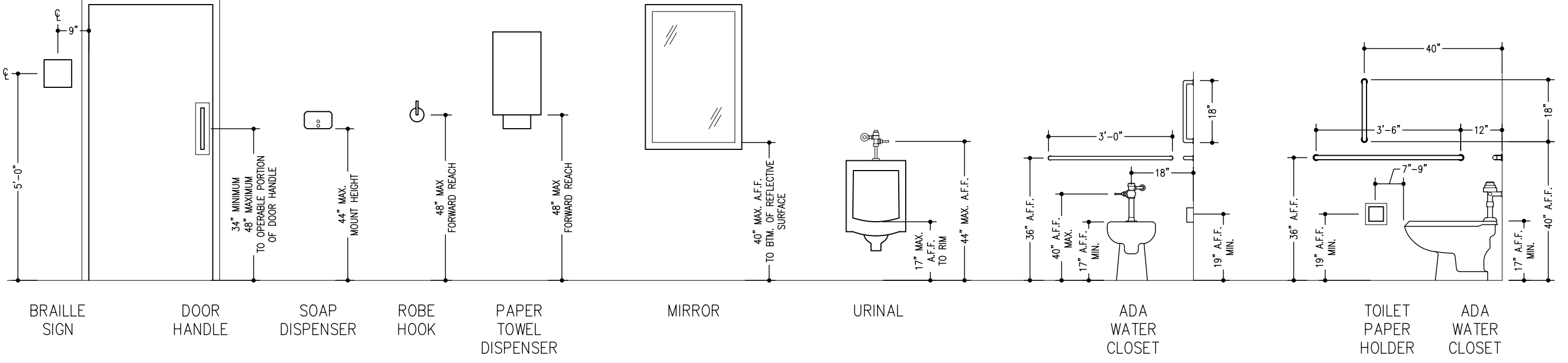

PLUMBING ELEMENTS AND FACILITIES

604.3.1 Size. Clearance around a water closet shall be 60 inches (1525 mm) minimum measured perpendicular from the side wall and 36 inches (915 mm) minimum measured perpendicular from the rear wall.

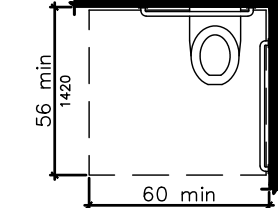

604.8.1.2 Doors. Toilet compartment doors, including door hardware, shall comply with 404 except that if the approach is to the latch side of the compartment door, clearance between the door side of the compartment and any obstruction shall be 42 inches (1065 mm) minimum.

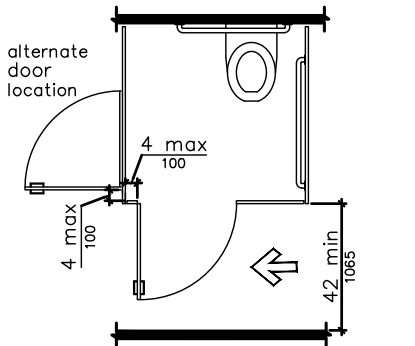

604.8.1.4 Toe Clearance. The front partition and at least one side partition shall provide a toe clearance of 9 inches (230 mm) minimum above the finish floor and 6 inches (150 mm) deep minimum beyond the compartment-side face of the partition, exclusive of partition support members.

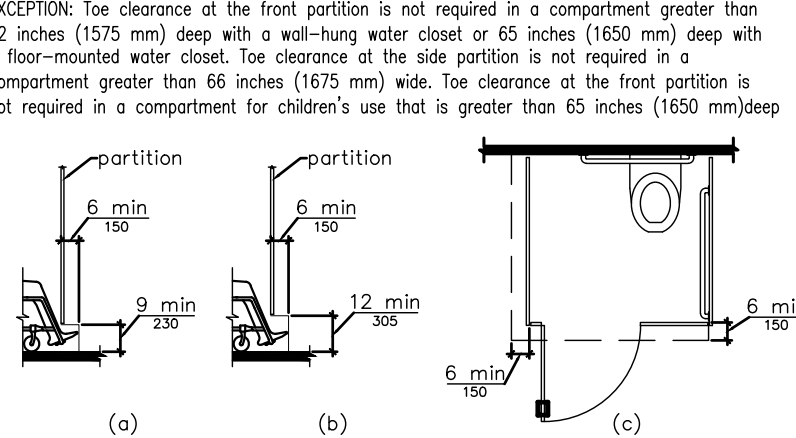

604.3.2 Overlap. The required clearance around the water closet shall be permitted to overlap the water closet, associated grab bars, dispensers, sanitary napkin disposal units, coat hooks, shelves, accessible routes, clear floor space and clearances required at other fixtures, and the turning space.

604.4 Seats. The seat height of a water closet above the finish floor shall be 17 inches (430 mm) minimum and 19 inches (485 mm) maximum measured to the top of the seat.

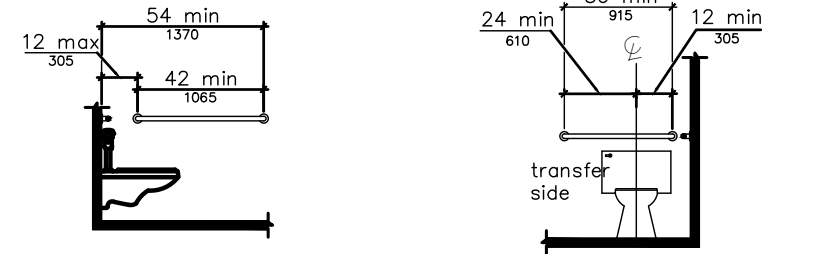

604.8.1.3 Approach. Compartments shall be arranged for left-hand or right-hand approach to the water closet.

COMMUNICATION ELEMENTS AND FEATURES

CHAPTER 7: COMMUNICATION ELEMENTS AND FEATURES

702 Fire Alarm Systems
702.1 General. Fire alarm systems shall have permanently installed audible and visible alarms complying with NFPA 72 (1999 or 2002 edition)...

703.3.2 Position. Braille shall be positioned below the corresponding text. If text is multi-lined, braille shall be placed below the entire text.

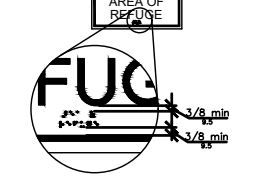

703.4 Installation Height and Location. Signs with tactile characters shall comply with 703.4.1 Height Above Finish Floor or Ground.

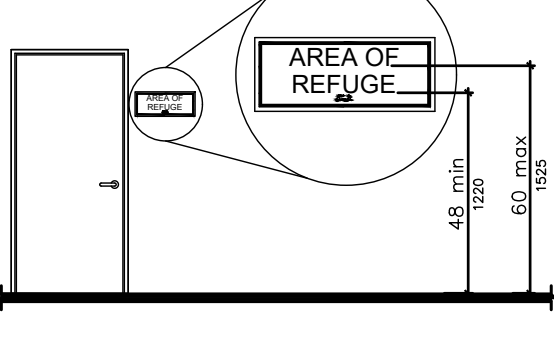

703.5.4 Character Proportions. Characters shall be selected from fonts where the width of the uppercase letter 'O' is 55 percent minimum and 110 percent maximum of the height of the uppercase letter 'Y'.

703.5.5 Character Height. Minimum character height shall comply with Table 703.5.5. Viewing distance shall be measured as the horizontal distance between the character and an obstruction...

703.5.6 Height From Finish Floor or Ground. Visual characters shall be 40 inches (1015 mm) minimum above the finish floor or ground.

703.5.7 Stroke Thickness. Stroke thickness of the uppercase letter 'Y' shall be 10 percent minimum and 30 percent maximum of the height of the character.

703.5.8 Character Spacing. Character spacing shall be measured between the two closest points of adjacent characters, excluding word spaces.

703.5.9 Line Spacing. Spacing between the baselines of separate lines of characters within a message shall be 135 percent minimum and 170 percent maximum of the character height.

703.6 Pictograms. Pictograms shall comply with 703.6.1 Pictogram Field.

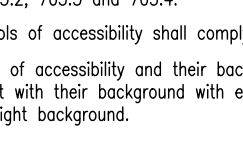

703.6.2 Finish and Contrast. Pictograms and their field shall have a non-glare finish. Pictograms shall contrast with their field with either a light pictogram on a dark field or a dark pictogram on a light field.

703.6.3 Text Descriptors. Pictograms shall have text descriptors located directly below the pictogram field. Text descriptors shall comply with 703.2, 703.3 and 703.4.

703.6.4 Telephone. Public telephones shall comply with 704.4 Wheelchair Accessible Telephones.

704.2.1 Clear Floor or Ground Space. A clear floor or ground space complying with 305 shall be provided. The clear floor or ground space shall not be obstructed by boxes, enclosures, or seats.

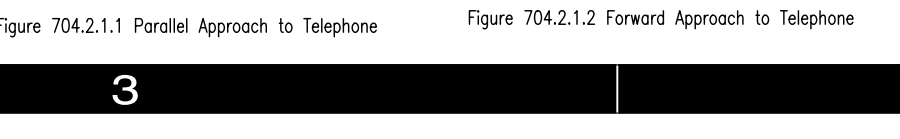

NOTE:
ALL RESTROOM FIXTURES ARE NEW.
G.C. SHALL VERIFY EXISTING CONDITIONS AND NEW AS PROPOSED COMPLIES WITH ADA CODE AS INDICATED IN THIS SHEET AND WILL UPDATE EXISTING TO STANDARD AS SHOWN ALL ADA ELEMENTS AS APPLICABLE

505 Handrails
505.1 General. Handrails provided along walking surfaces complying with 403, required at ramps complying with 405, and required at stairs complying with 504 shall comply with 505.

505.2 Where Required. Handrails shall be provided on both sides of stairs and ramps. 505.3 Continuity. Handrails shall be continuous within the full length of each stair flight or ramp run.

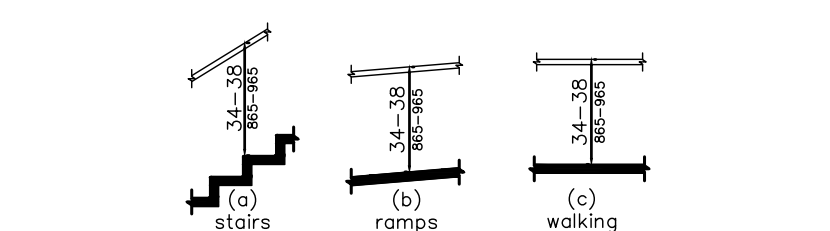

505.5 Clearance. Clearance between handrail gripping surfaces and adjacent surfaces shall be 1 1/2 inches (38 mm) minimum.

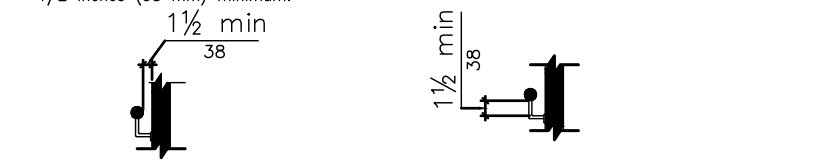

505.6 Gripping Surface. Handrail gripping surfaces shall be continuous along their length and shall not be obstructed along their tops or sides.

505.7.2 Non-Circular Cross Sections. Handrail gripping surfaces with a non-circular cross section shall have a perimeter dimension of 4 inches (100 mm) minimum and 6 1/4 inches (160 mm) maximum.

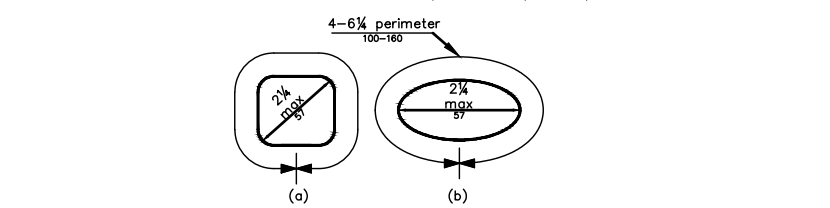

505.8 Surfaces. Handrail gripping surfaces and any surfaces adjacent to them shall be free of sharp or abrasive elements and shall have rounded edges.

505.10.1 Top and Bottom Handrail Extension at Ramps. Ramp handrails shall extend horizontally above the landing for 12 inches (305 mm) minimum beyond the top and bottom of ramp runs.

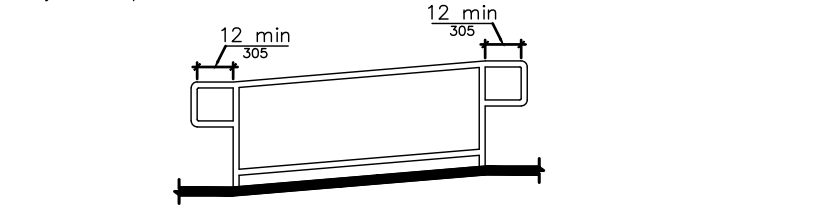

505.10.2 Top Handrail Extension at Stairs. At the top of a stair flight, handrails shall extend horizontally above the landing for 12 inches (305 mm) minimum beginning directly above the first riser nosing.

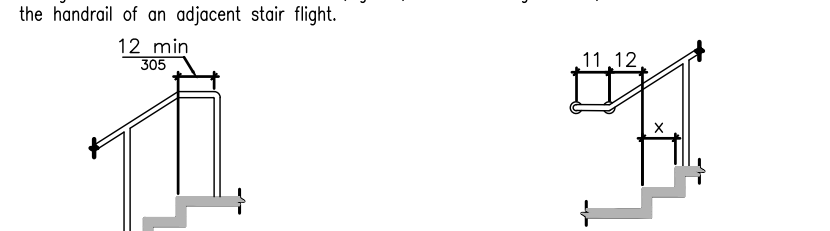

505.10.3 Bottom Handrail Extension at Stairs. At the bottom of a stair flight, handrails shall extend at the slope of the stair flight for a horizontal distance of at least equal to one tread depth beyond the last riser nosing.

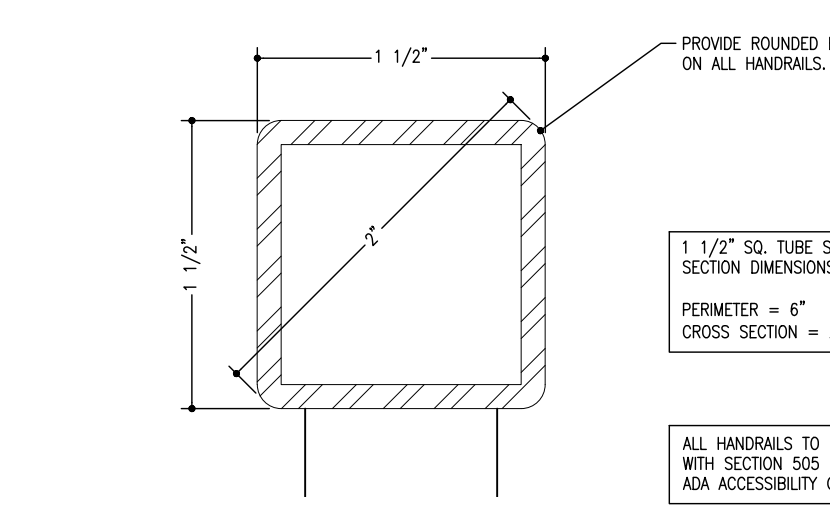
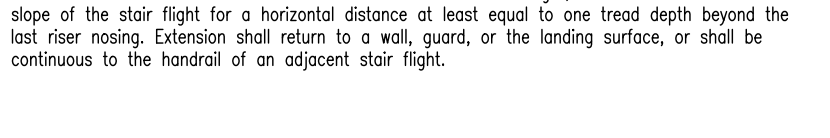

SMOKEY BONES
CHAMPAIGN ILLINOIS
1910 N. NEIL ST
CHAMPAIGN, IL 61820

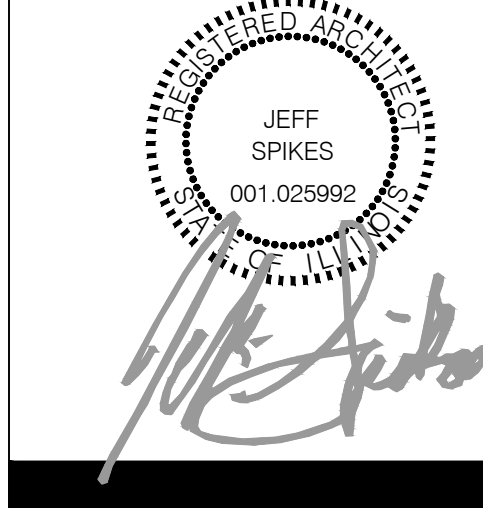

REVISIONS
NO. DATE
PROJECT NO: IA 2230
SHEET A8.01

STANDARD MOUNTING HTS AND MISC DETAILS

Table with 2 columns: REVISIONS (NO., DATE) and PROJECT NO. (IA 2230), SHEET (A8.01)

Nov 11, 2022 12:34pm D:\Dropbox (Personal)\ARCHITECTURE\2230_Smokey Bones_Champaign_IL_Construction Documents\Drawings\Current\A8.01_Sig Mirr Heights.dwg

Nov 11, 2022 12:34pm
D:\Dropbox (Personal)\ARCHITECTURE\2230_Smokey_Bones_Champaign_IL\Construction Documents\Drawings\Current\A9.01_Bar_Sections.dwg

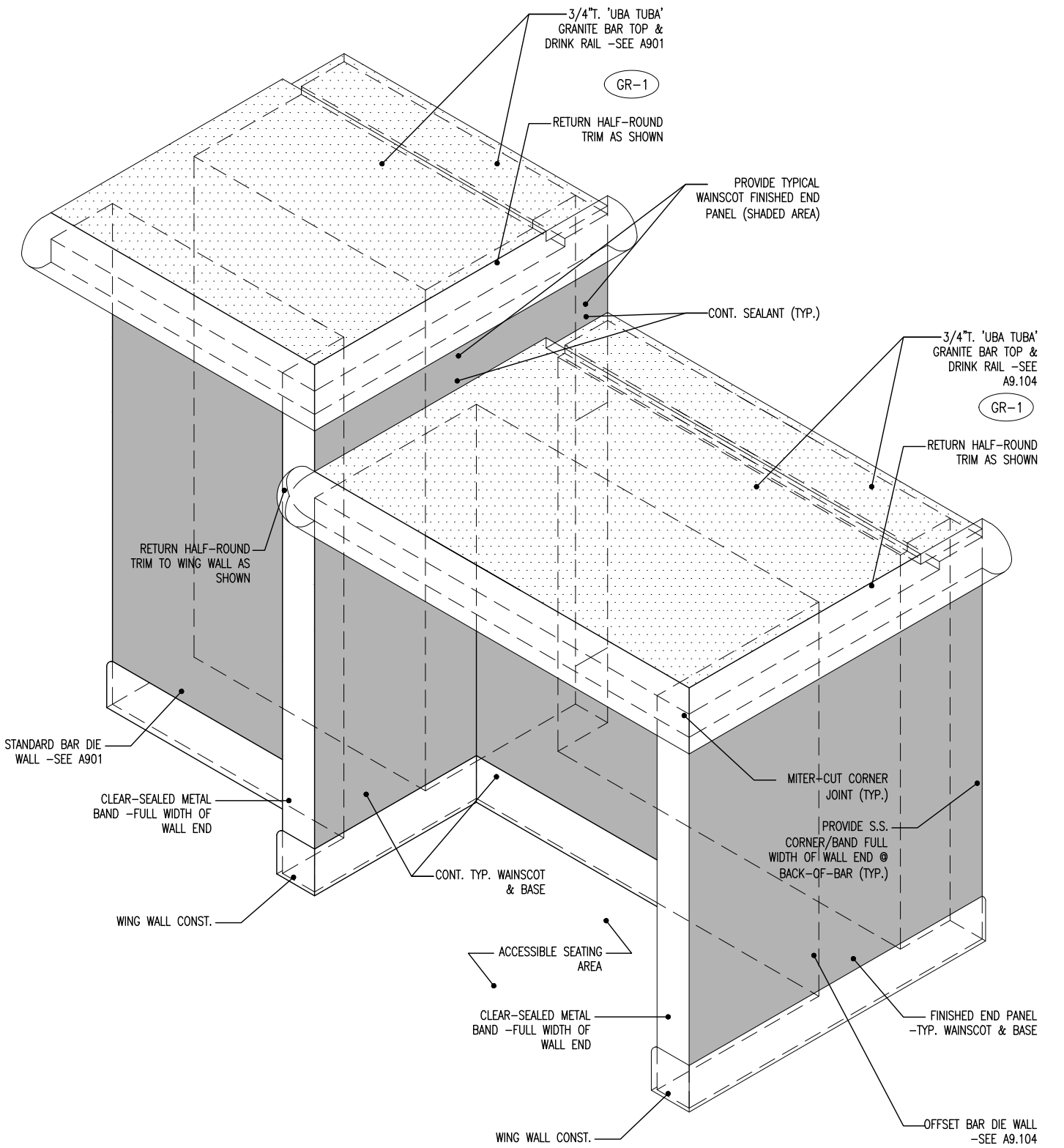

C1 ACCESSIBLE BAR SEATING ISOMETRIC
SCALE: N.T.S.

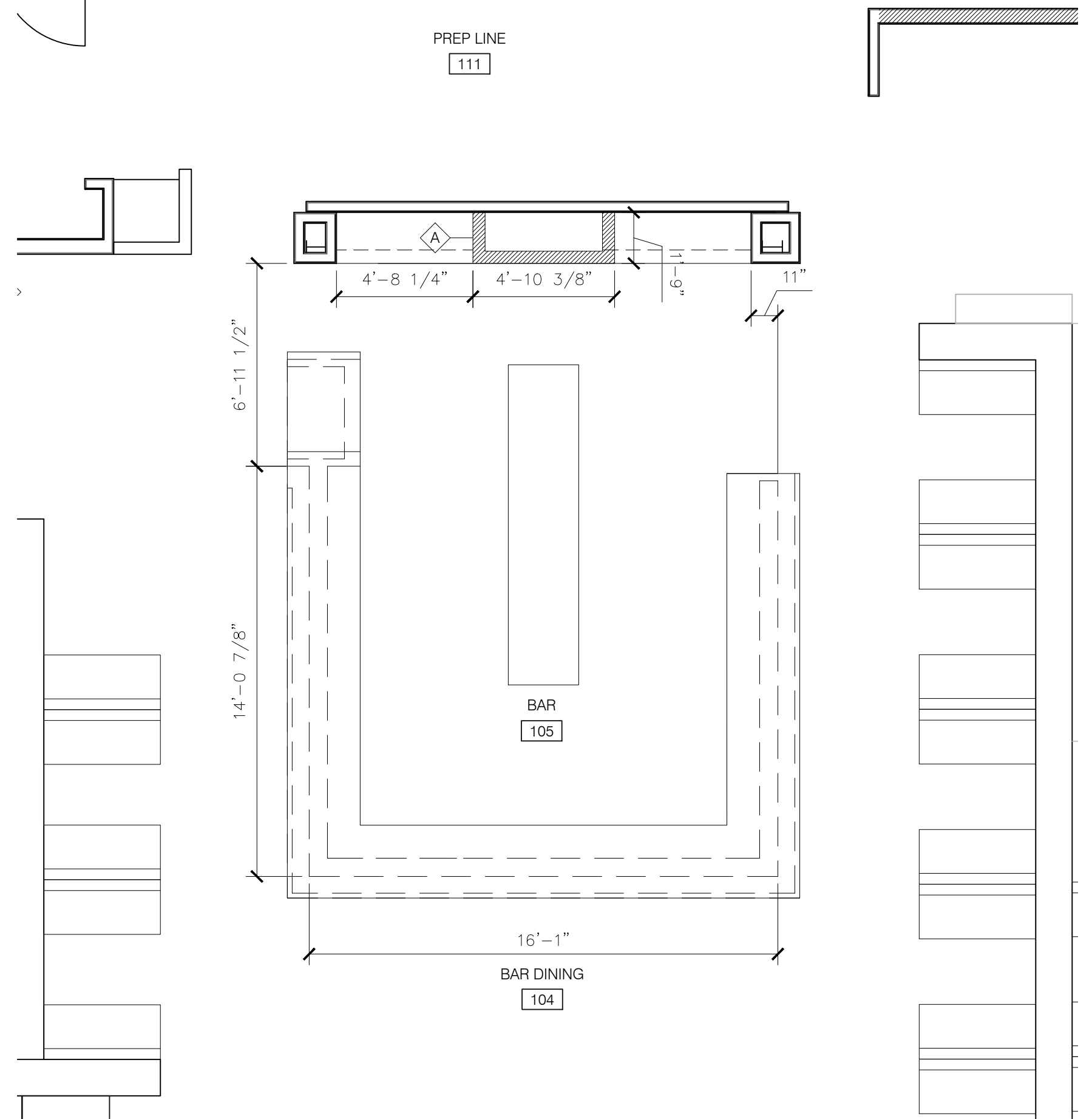

A1 BAR PLAN
SCALE: 1/4" = 1'-0"

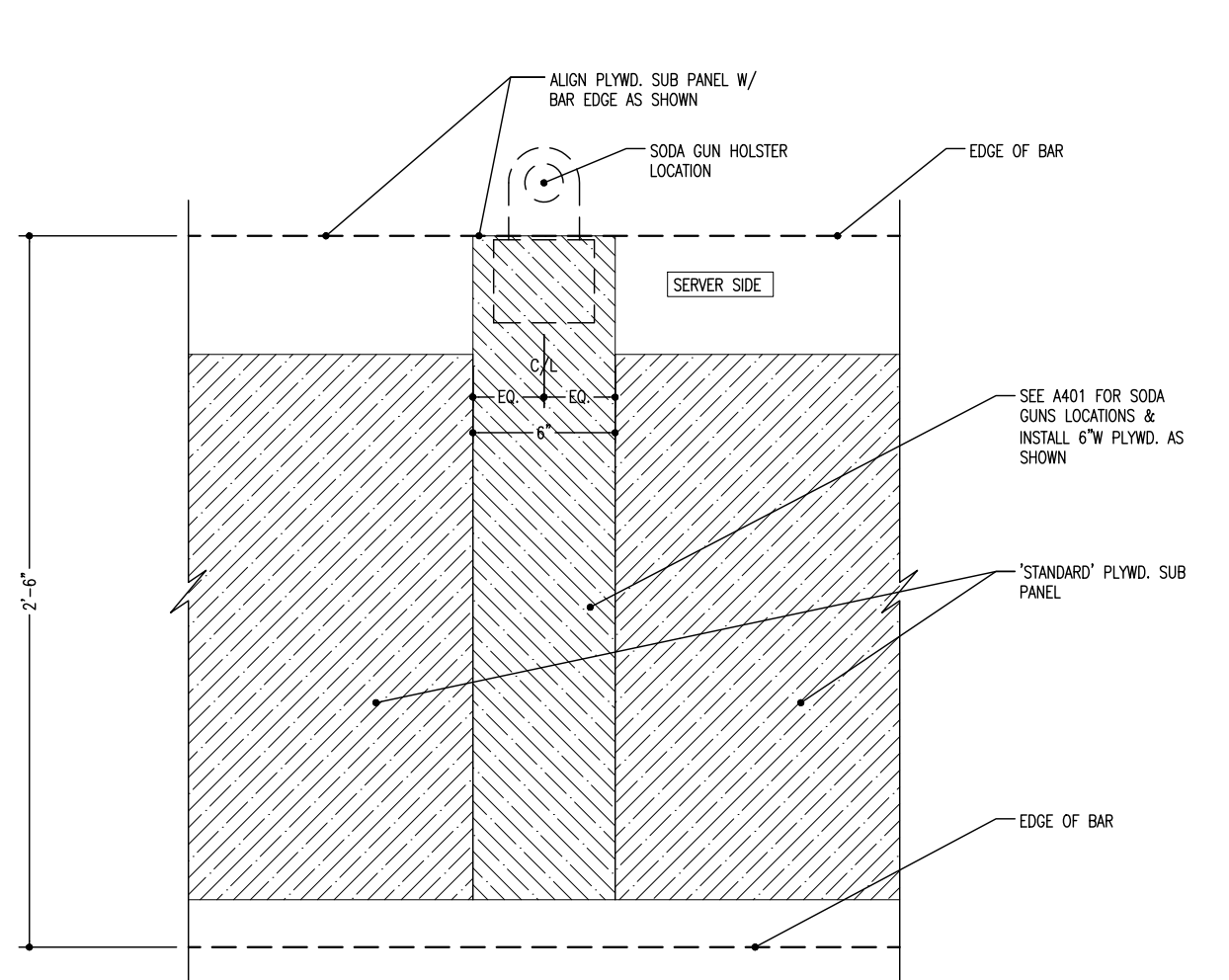

D3 SODA GUN HOLSTER SUPPORT DETAIL
SCALE: N.T.S.

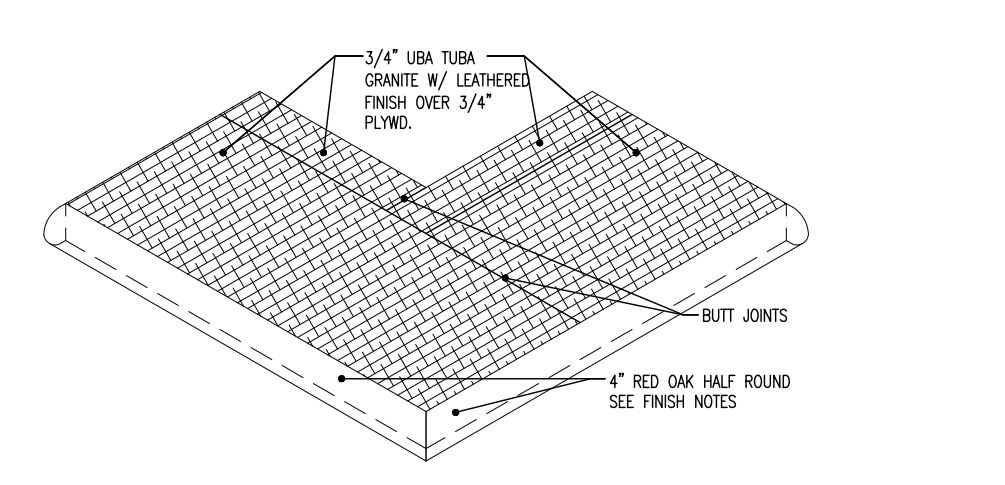

D4 BAR CORNER DETAIL
SCALE: N.T.S.

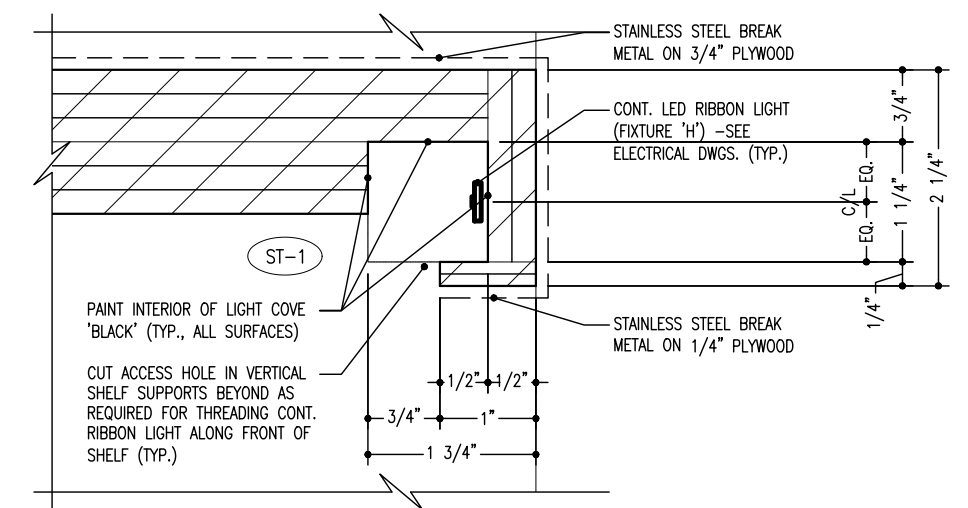

C4 SHELF EDGE DETAIL
SCALE: N.T.S.

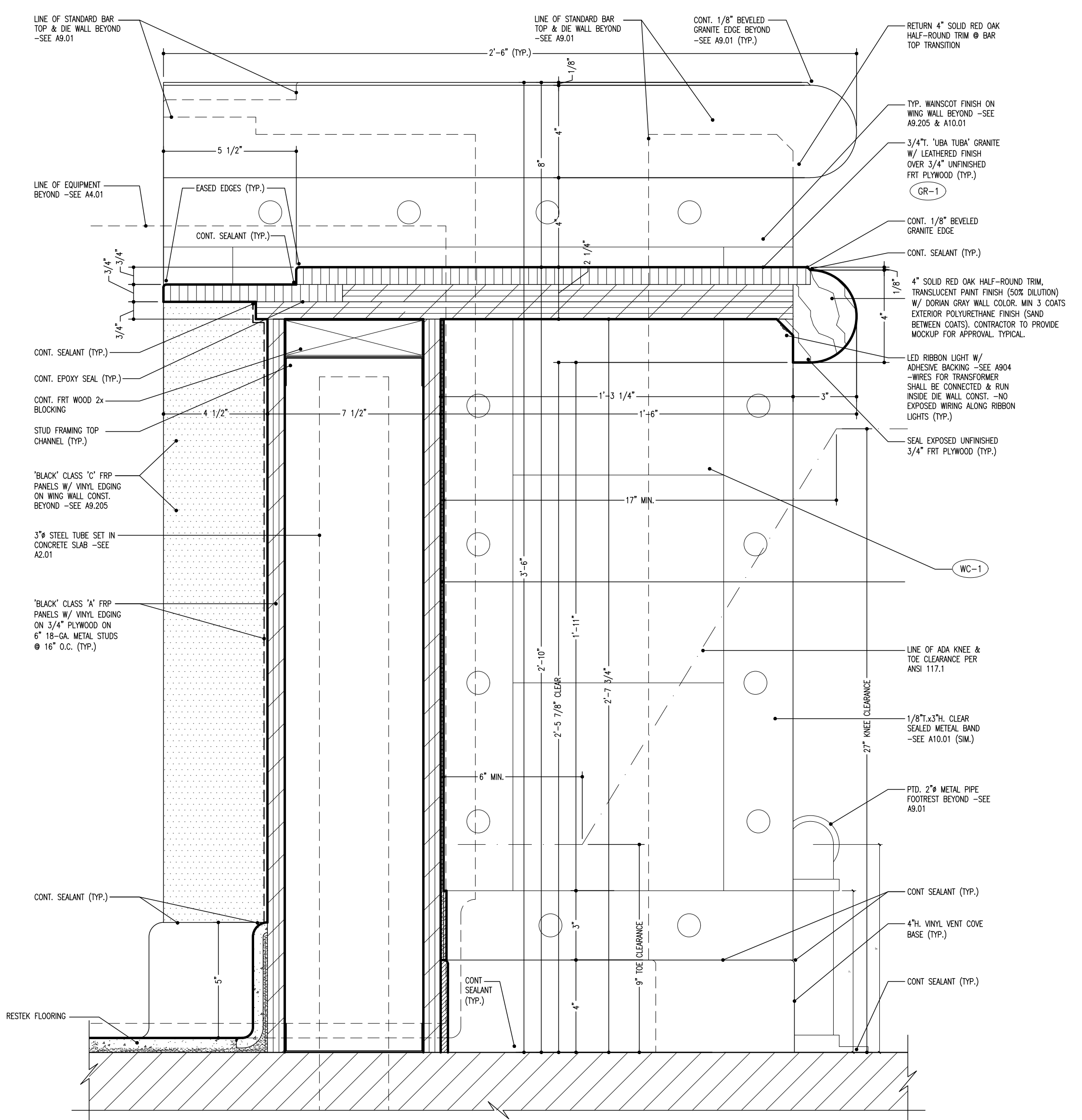

A3 ACCESSIBLE BAR SEATING SECTION
SCALE: 3/8" = 1'-0"

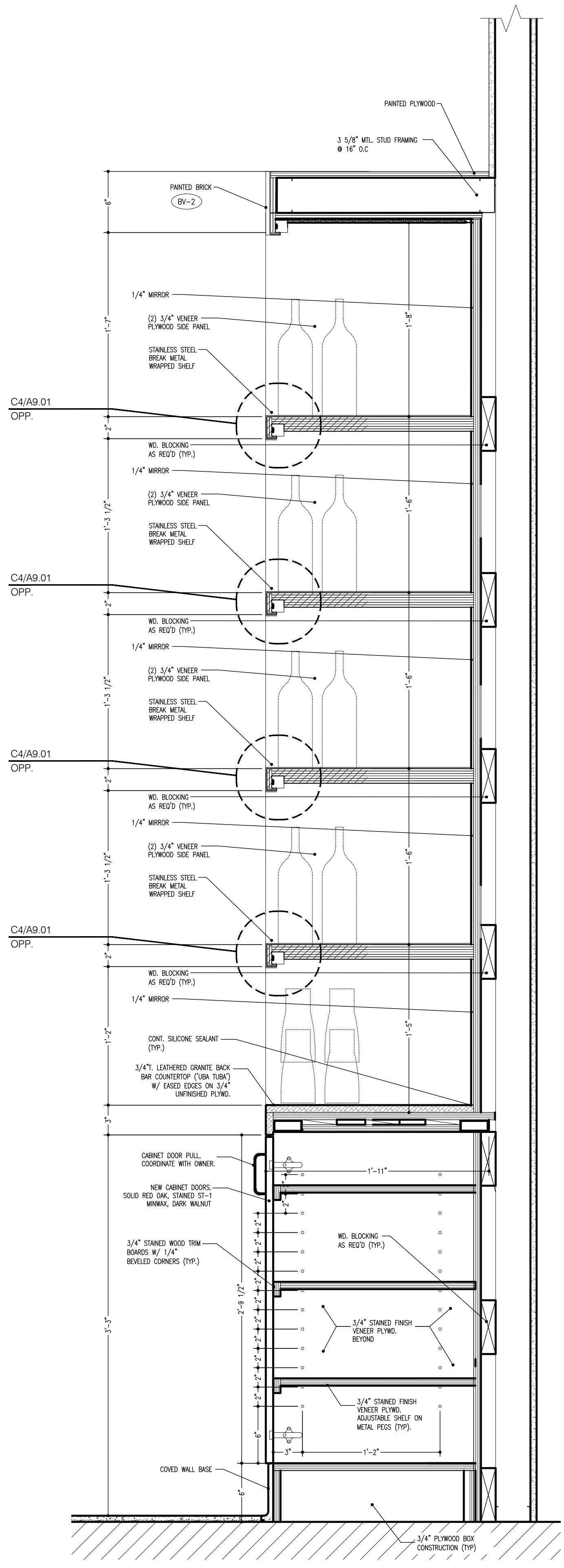

A6 BACK BAR WALL SECTION
SCALE: 1 1/2" = 1'-0"

SMOKEY BONES
CHAMPAIGN ILLINOIS
1910 N. NEIL ST
CHAMPAIGN, IL 61820

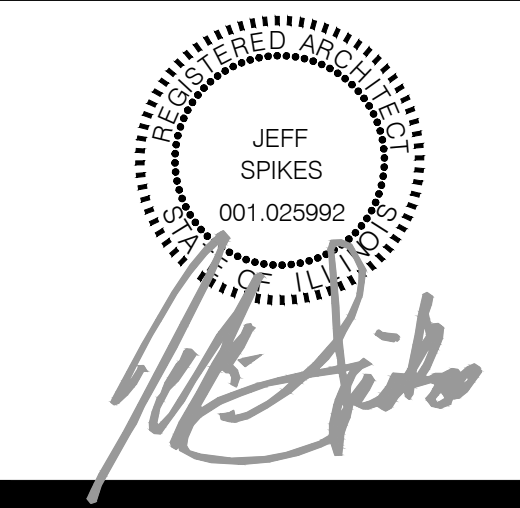

COPYRIGHT
THESE DOCUMENTS ARE PROTECTED BY UNITED STATES COPYRIGHT LAW. THEY HAVE BEEN PREPARED SPECIFICALLY FOR THE PROJECT IDENTIFIED AND ARE NOT SUITABLE FOR USE ON ANY OTHER PROJECT OR AT ANY OTHER LOCATION WITHOUT THE EXPRESS WRITTEN APPROVAL AND PARTICIPATION OF ARCHITECTURE. REPRODUCTION OF THESE DOCUMENTS MUST BE AUTHORIZED BY THE ARCHITECT. ALL RIGHTS ARE RESERVED TO ARCHITECTURE.

BAR SECTIONS AND DETAILS

REVISIONS	PROJECT NO:
NO. DATE	IA 2230
	SHEET
	A9.01

DATE 11/11/22

Nov 11, 2022 12:34pm D:\Dropbox (Personal)\ARCHITECTURE\2230_Smokey_Bones_Champaign\Drawings\Current\A9.01_Bar_Sections.dwg

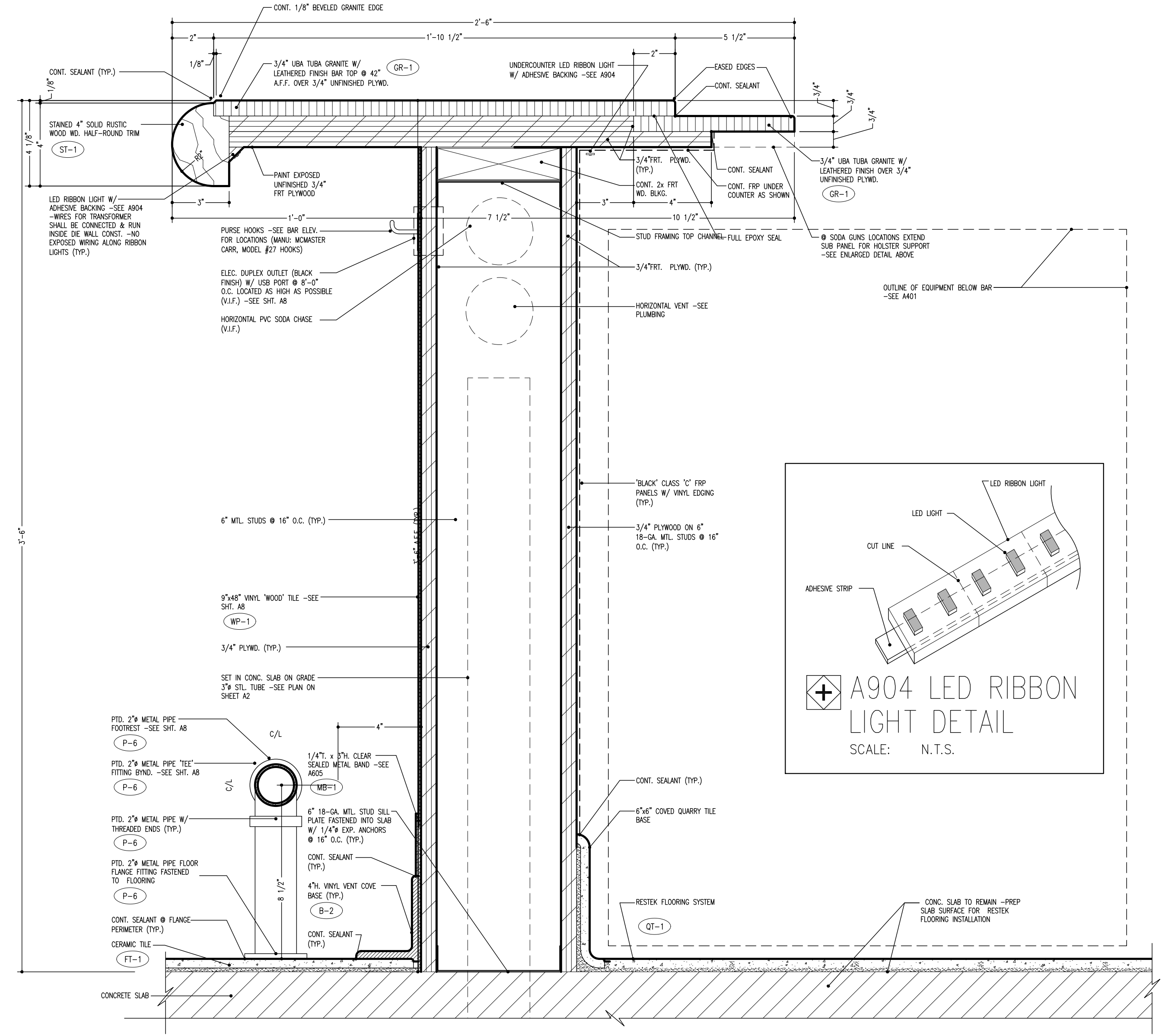

B1 BAR SECTION
SCALE: 3/8"=1'-0"

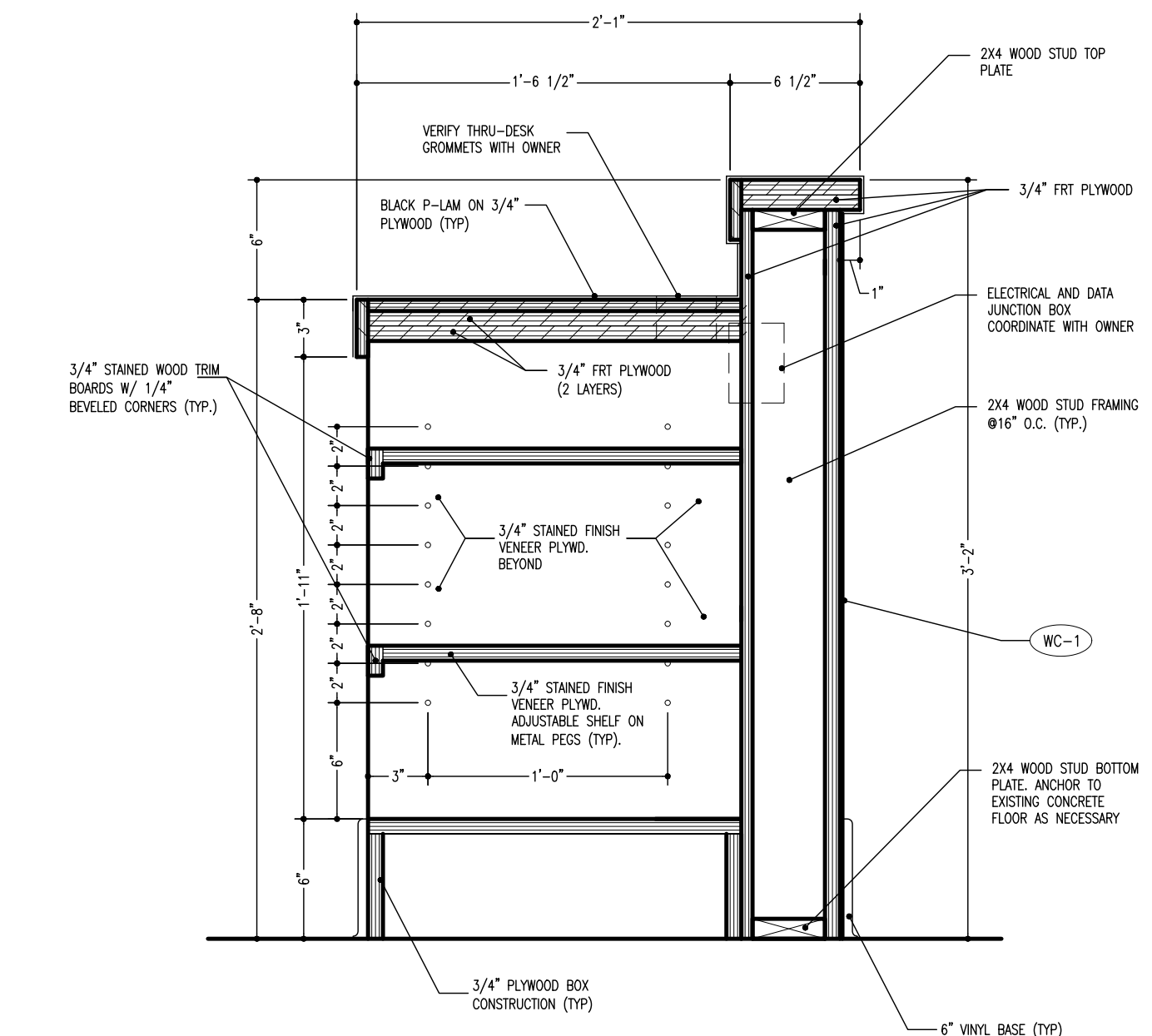

B4 HOST STAND DETAIL
SCALE: 1-1/2"=1'-0"

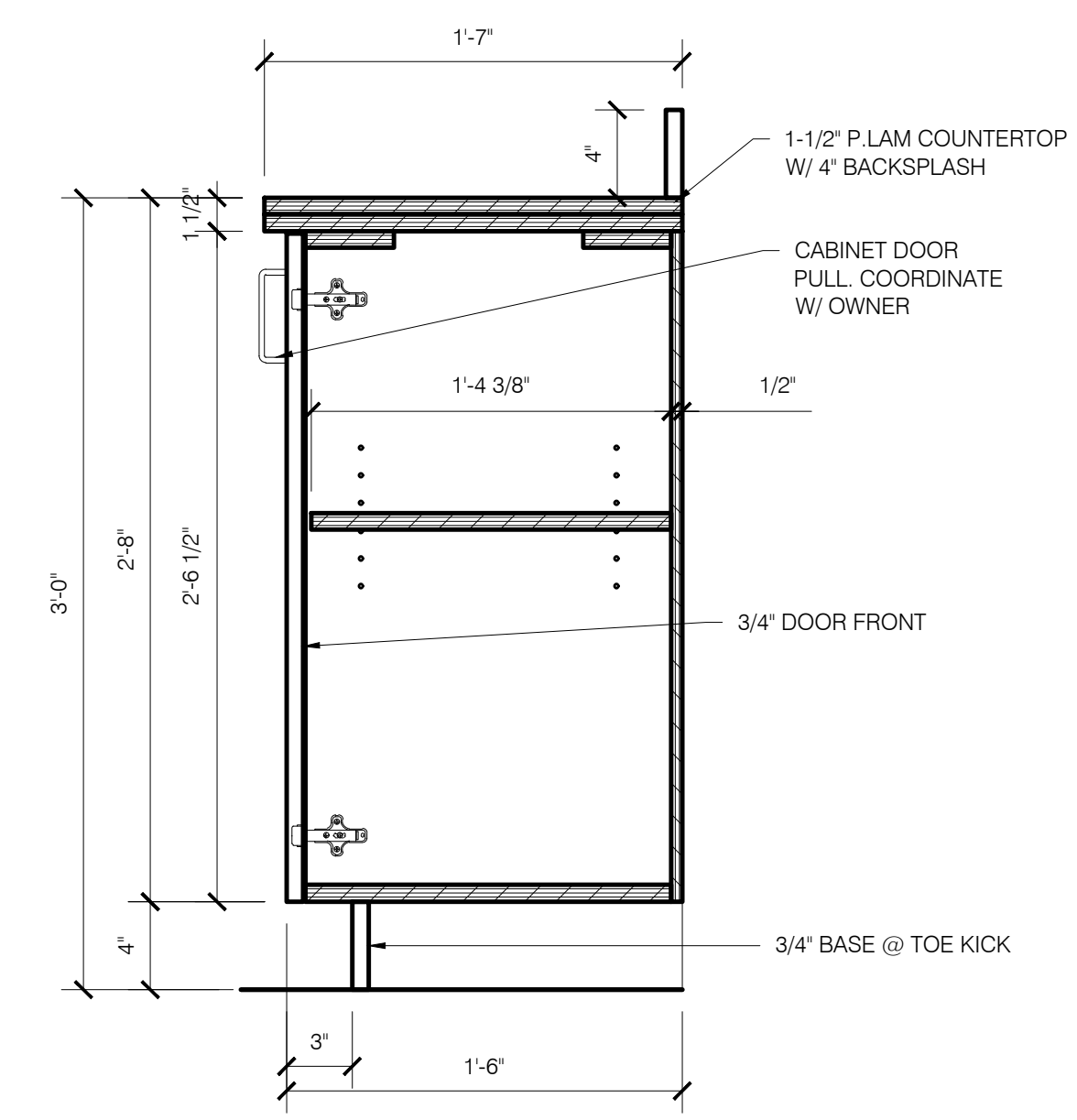

A4 HOST STAND DETAIL
SCALE: 1-1/2"=1'-0"

SMOKEY BONES
CHAMPAIGN ILLINOIS
1910 N. NEIL ST
CHAMPAIGN, IL 61820

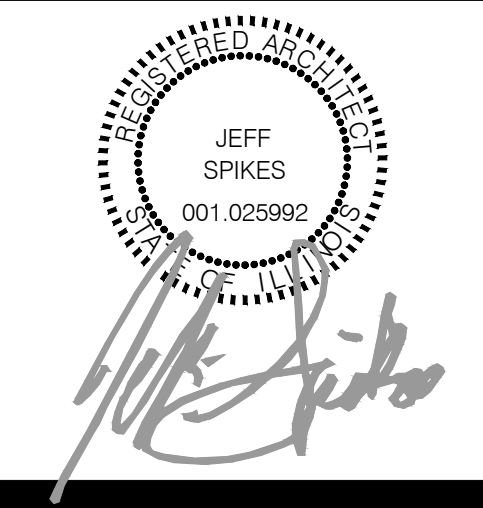

COPYRIGHT
THESE DOCUMENTS ARE PROTECTED BY UNITED STATES
COPYRIGHT LAW. THEY HAVE BEEN PREPARED SPECIFICALLY
FOR THE PROJECT IDENTIFIED AND ARE NOT SUITABLE FOR
USE ON ANY OTHER PROJECT OR AT ANY OTHER LOCATION
WITHOUT THE EXPRESS WRITTEN APPROVAL AND
PARTICIPATION OF ARCHITECTURE. REPRODUCTION OF
THESE DOCUMENTS MUST BE AUTHORIZED BY THE ARCHITECT.
ALL RIGHTS ARE RESERVED TO ARCHITECTURE.

**BAR
SECTIONS
AND DETAILS**

REVISIONS	PROJECT NO:
NO. DATE	IA 2230
	SHEET
	A9.02

DATE 11/11/22

Nov 11, 2022 - 12:34pm
 D:\Dropbox (Personal)\ARCHITECTURE\2230_Smokey Bones_Champaign_IL\Construction Drawings\Current\A9.03 Trellis Details.dwg

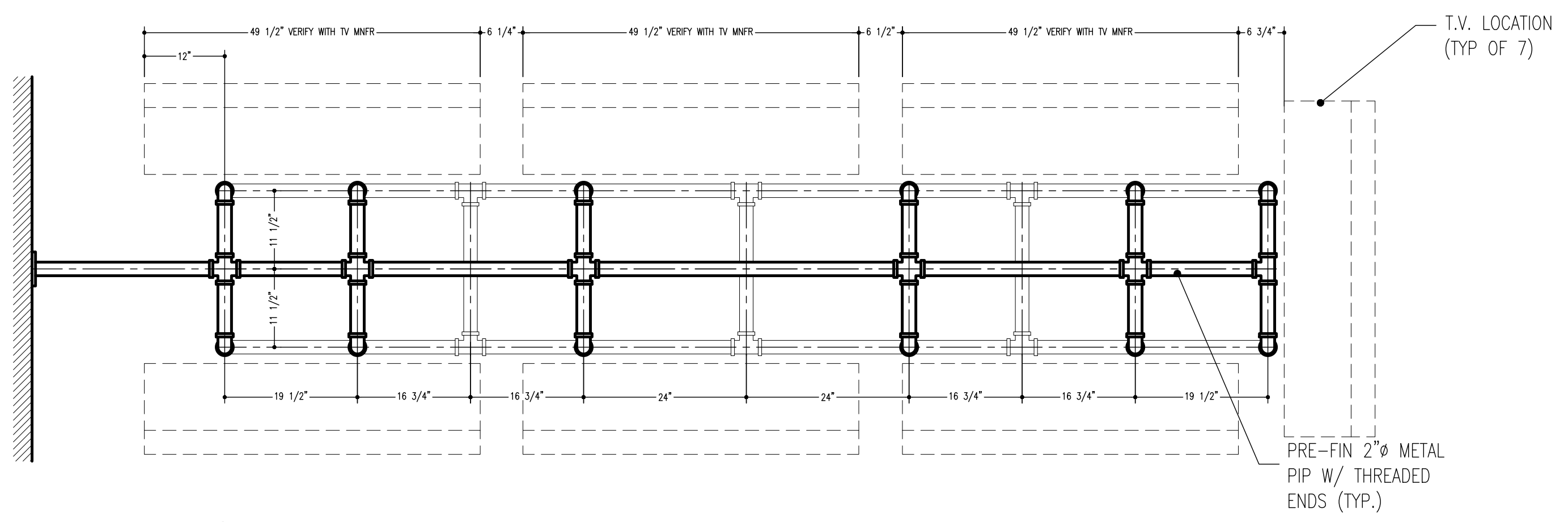

D1 TRELLIS PLAN
 SCALE: 3/4"=1'-0"

SMOKEY BONES
CHAMPAIGN ILLINOIS
 1910 N. NEIL ST
 CHAMPAIGN, IL 61820

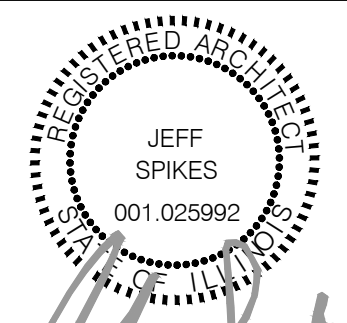

Jeff Spikes

COPYRIGHT
 THESE DOCUMENTS ARE PROTECTED BY UNITED STATES
 COPYRIGHT LAW. THEY HAVE BEEN PREPARED SPECIFICALLY
 FOR THE PROJECT IDENTIFIED AND ARE NOT SUITABLE FOR
 USE ON ANY OTHER PROJECT OR AT ANY OTHER LOCATION
 WITHOUT THE EXPRESS WRITTEN APPROVAL AND
 PARTICIPATION OF ARCHITECTURE. REPRODUCTION OF
 THESE DOCUMENTS MUST BE AUTHORIZED BY THE ARCHITECT.
 ALL RIGHTS ARE RESERVED TO ARCHITECTURE.

**BAR TRELLIS
 PLAN**

REVISIONS	PROJECT NO:
NO. DATE	IA 2230
	SHEET
	A9.03

DATE 11/11/22

Nov 11, 2022 12:34pm D:\Dropbox (Personal)\ARCHITECTURE\2230_Smokey Bones_Champaign_IL\Construction Documents\Drawings\Current\A9.03_Trellis_Details.dwg

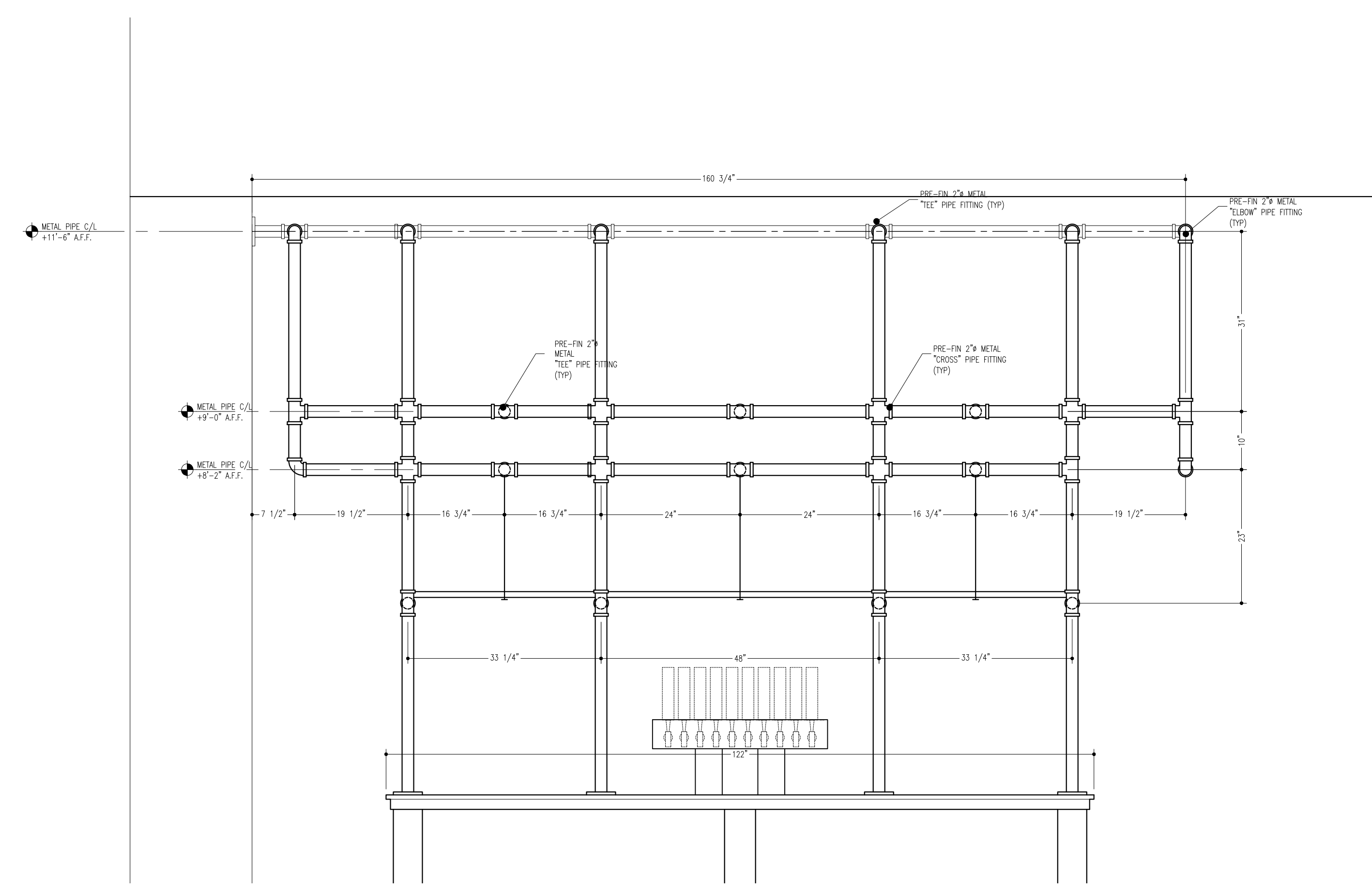

C1 TRELLIS SIDE ELEVATION
SCALE: 3/4"=1'-0"

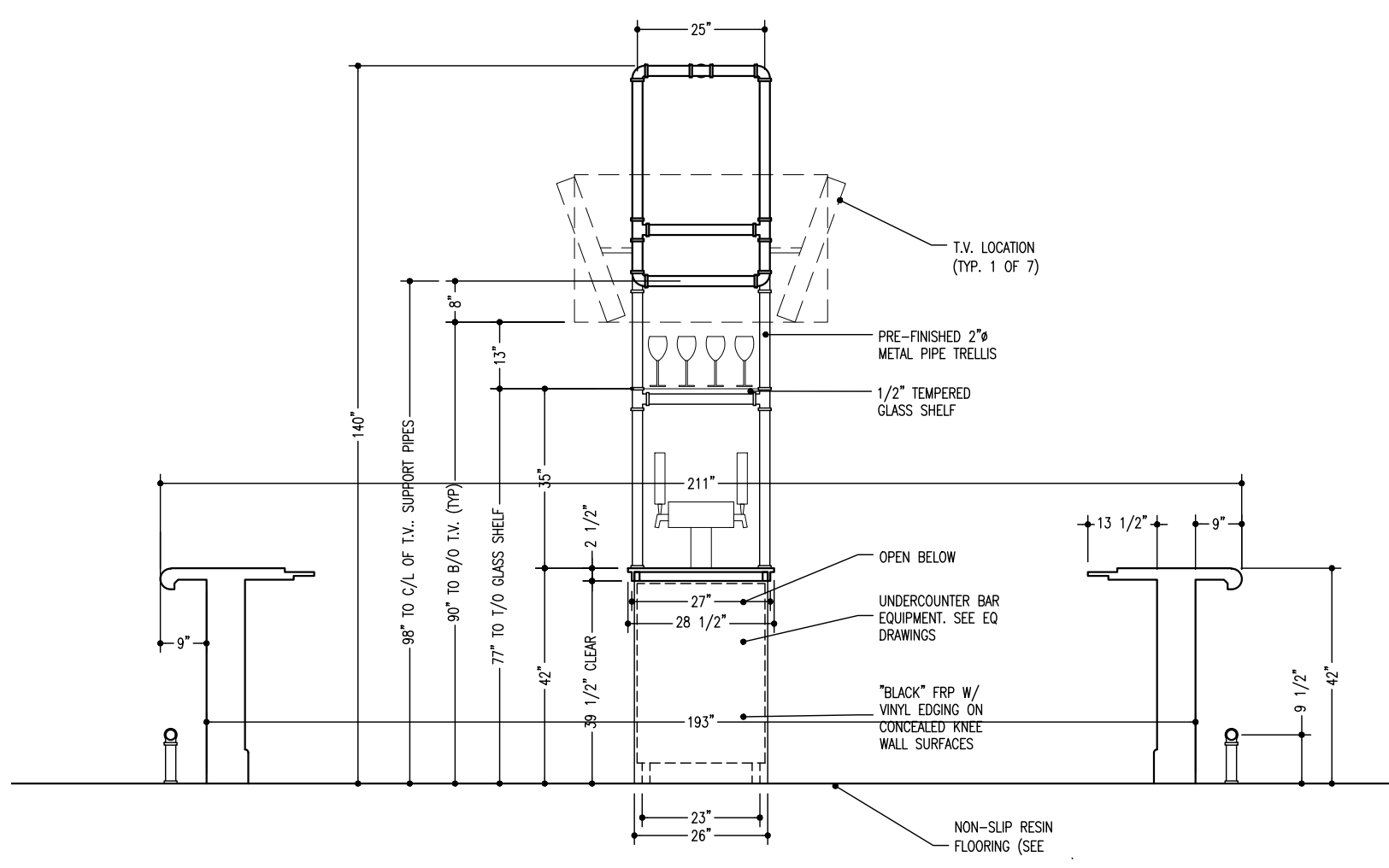

A1 BAR SECTION
SCALE: 3/8"=1'-0"

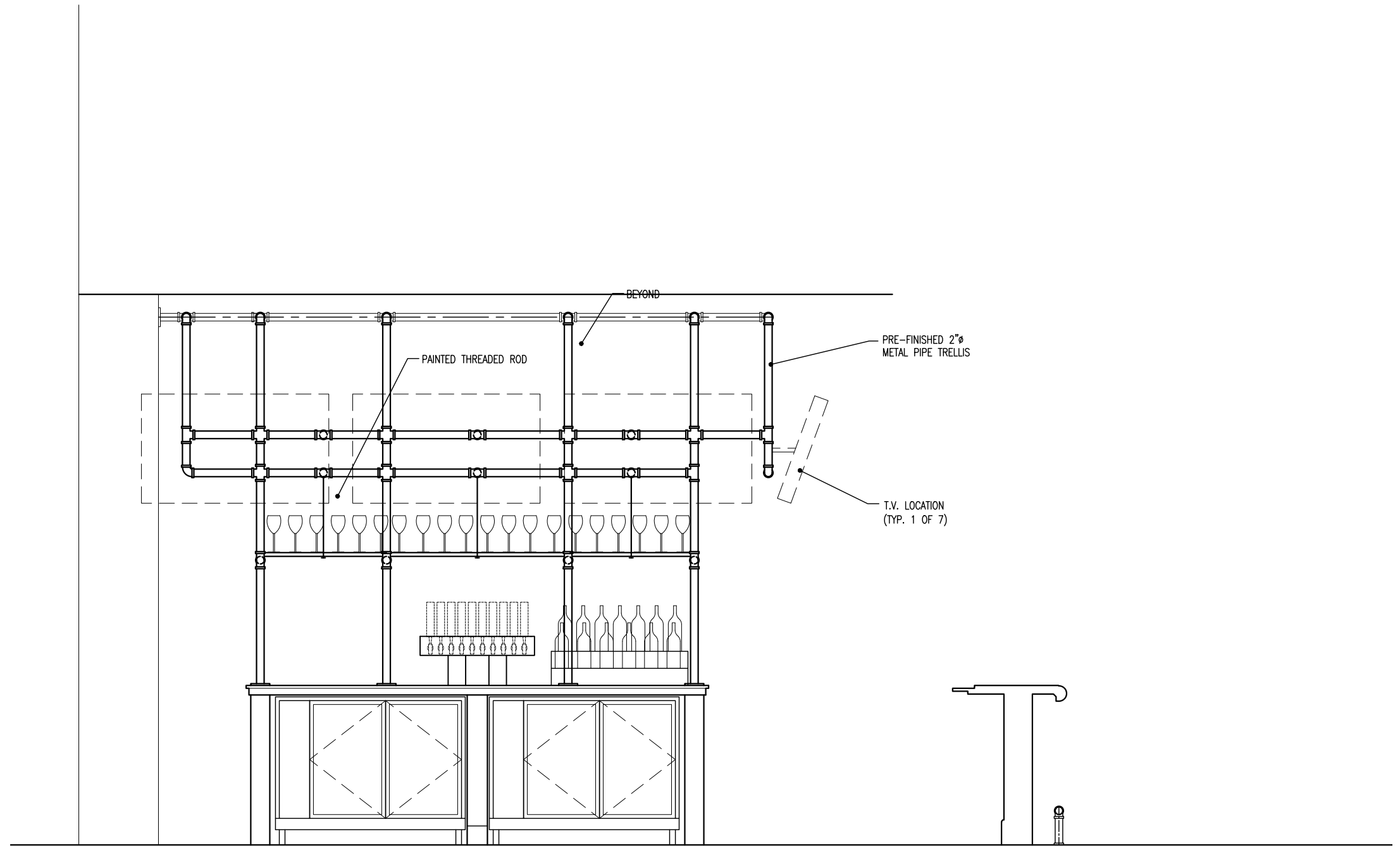

B3 BAR ISLAND ELEVATION
SCALE: 3/8"=1'-0"

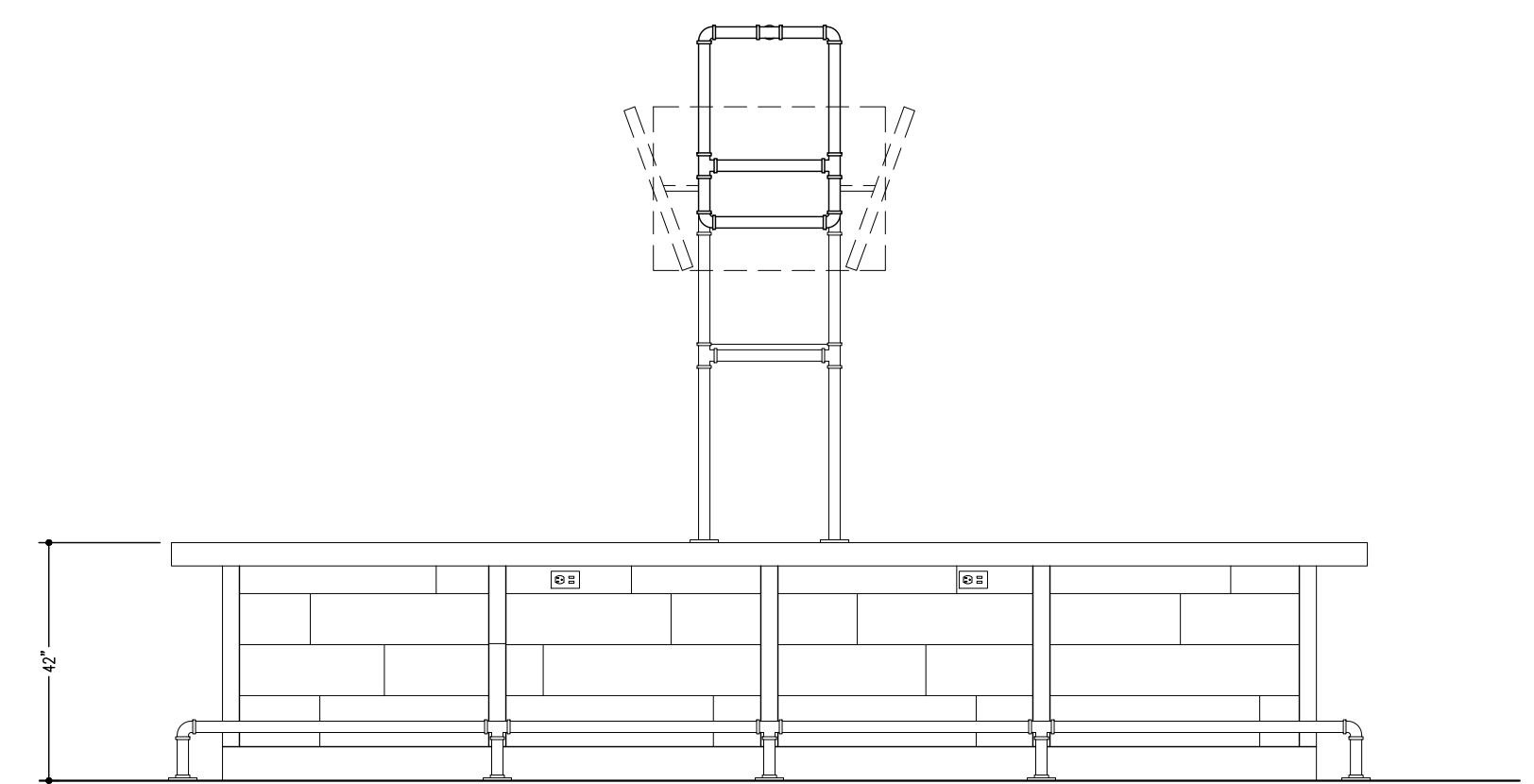

B5 BAR FRONT ELEVATION
SCALE: 3/8"=1'-0"

SMOKEY BONES
CHAMPAIGN ILLINOIS
1910 N. NEIL ST
CHAMPAIGN, IL 61820

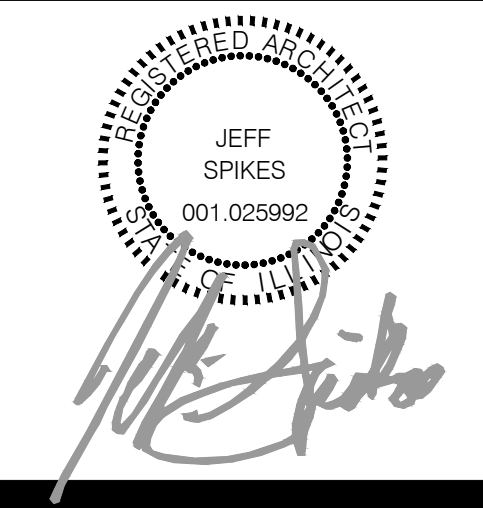

COPYRIGHT
THESE DOCUMENTS ARE PROTECTED BY UNITED STATES
COPYRIGHT LAW. THEY HAVE BEEN PREPARED SPECIFICALLY
FOR THE PROJECT IDENTIFIED AND ARE NOT SUITABLE FOR
USE ON ANY OTHER PROJECT OR AT ANY OTHER LOCATION
WITHOUT THE EXPRESS WRITTEN APPROVAL AND
PARTICIPATION OF ARCHITECTURE. REPRODUCTION OF
THESE DOCUMENTS MUST BE AUTHORIZED BY THE ARCHITECT.
ALL RIGHTS ARE RESERVED TO ARCHITECTURE.

**BAR TRELLIS
DETAILS**

REVISIONS NO. DATE	PROJECT NO: IA 2230
	SHEET A9.04

DATE 11/11/22

Nov 11, 2022 12:34pm
D:\Dropbox (Personal)\ARCHITECTURE\2230_Smokey_Bones_Champaign_IL\Construction Documents\Drawings\Current\A9.05-A9.07_Details.dwg

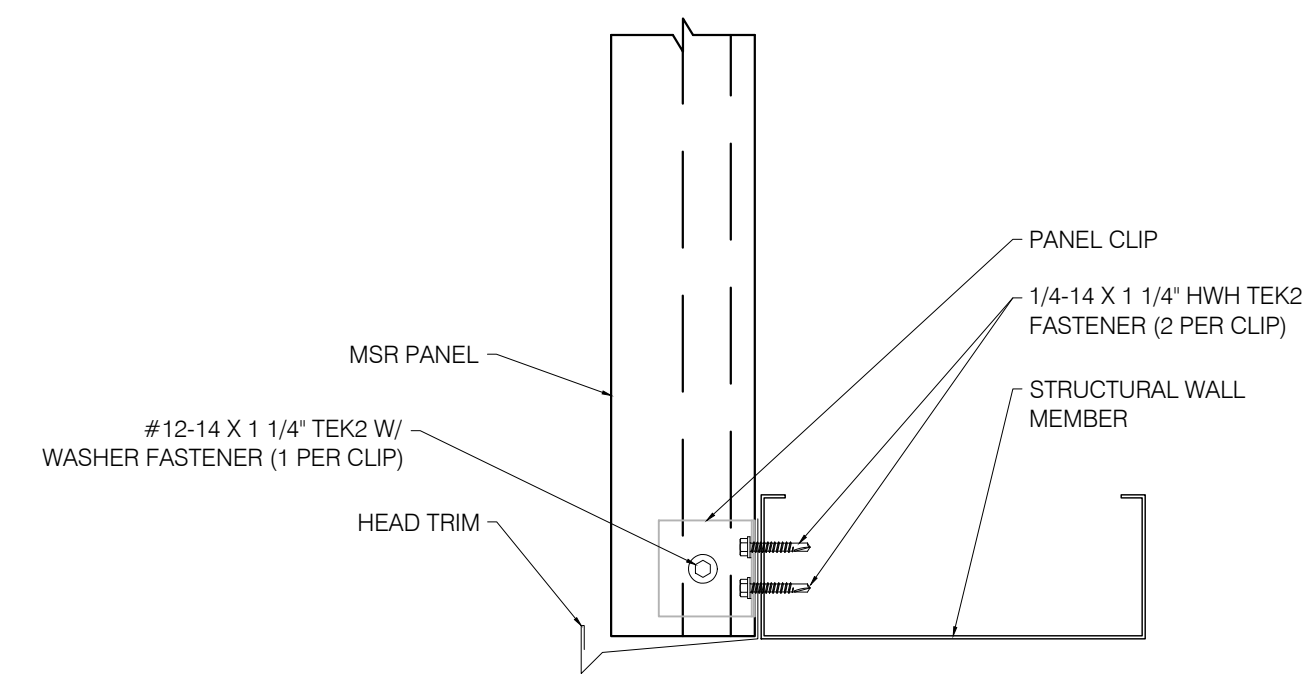

C1 MCELROY METAL HEADER DETAIL
SCALE: 3"=1'-0"

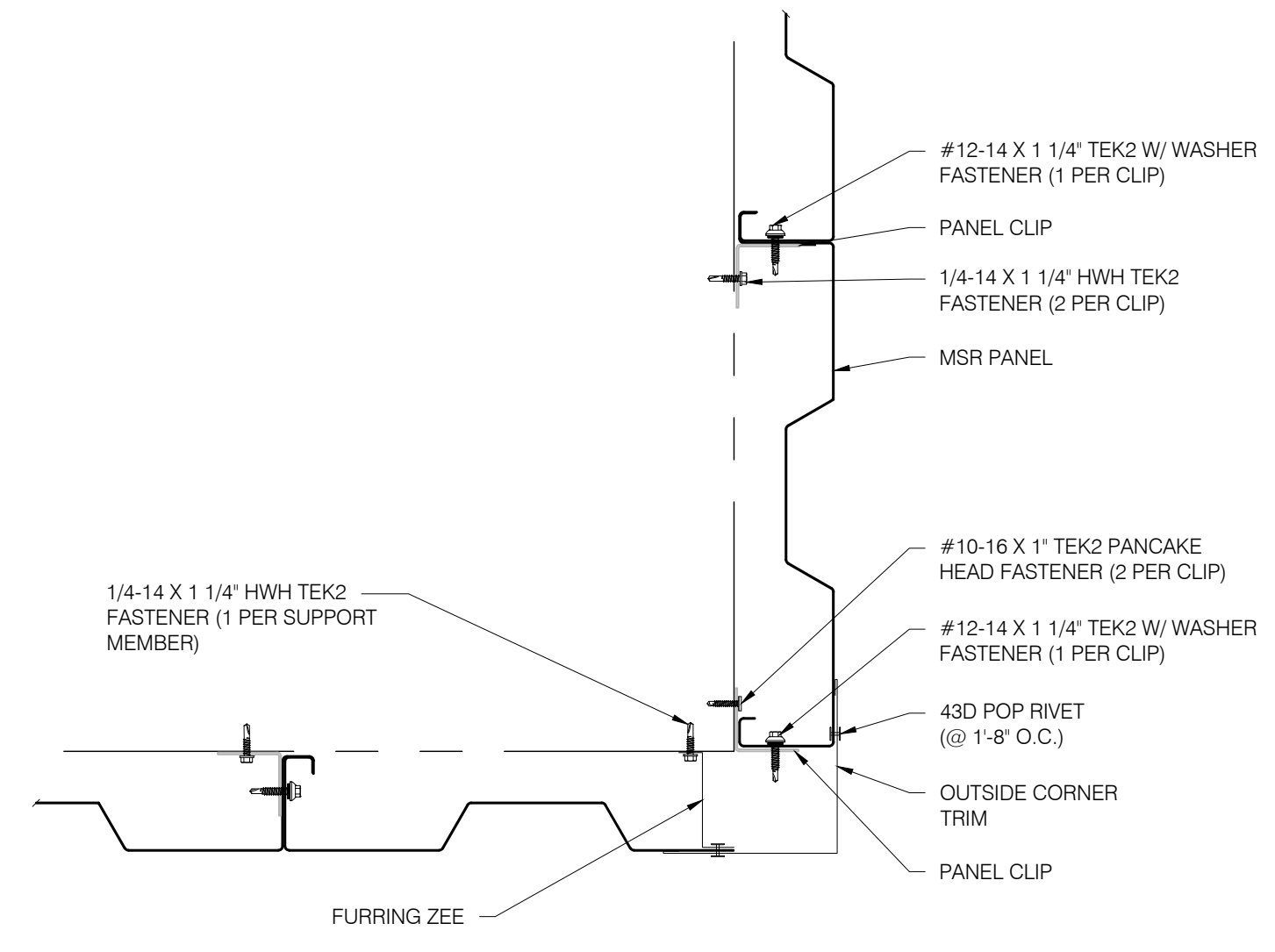

B1 MCELROY METAL OUTSIDE CORNER DETAIL
SCALE: 3"=1'-0"

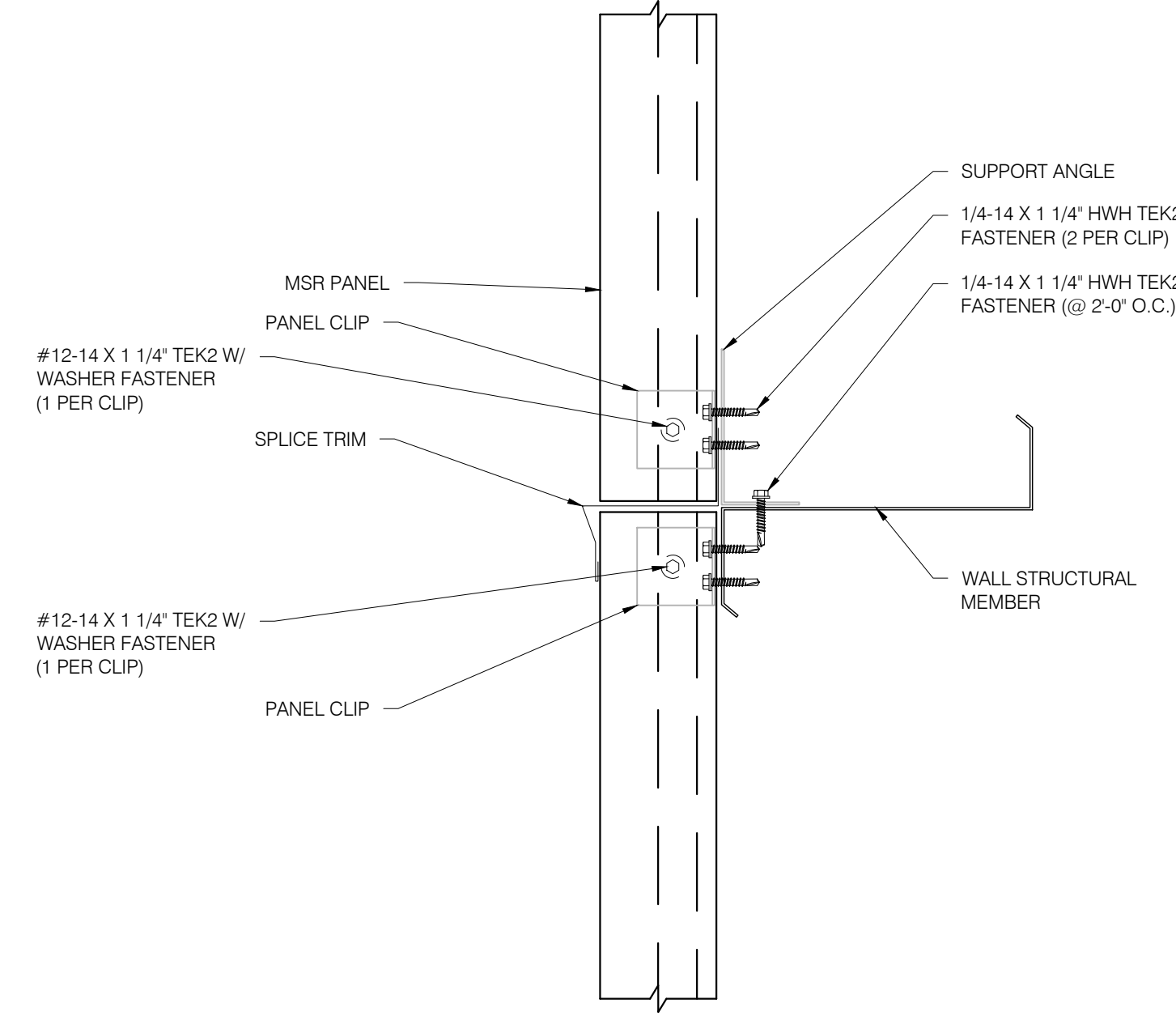

A1 MCELROY METAL WALL SPLICE DETAIL
SCALE: 3"=1'-0"

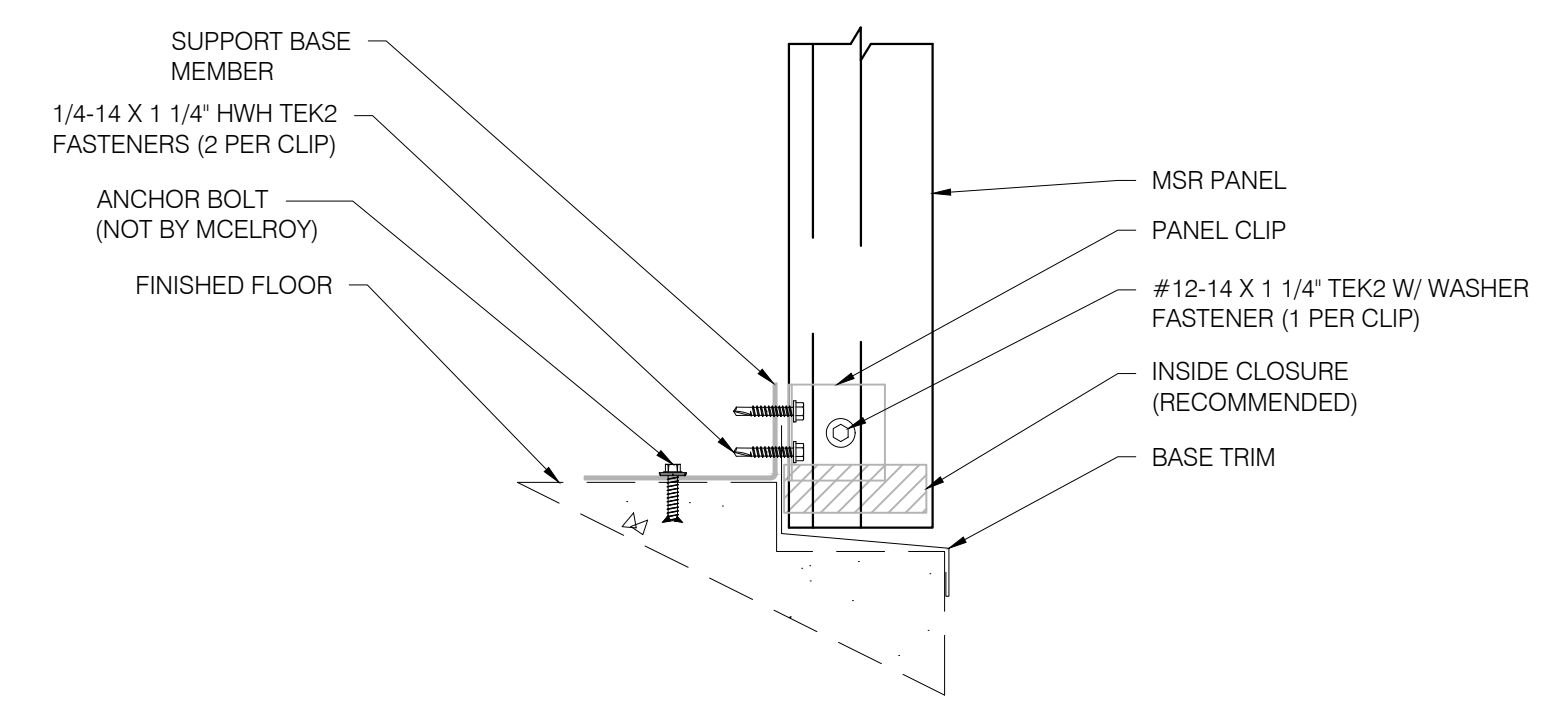

C3 MCELROY METAL BASE DETAIL
SCALE: 3"=1'-0"

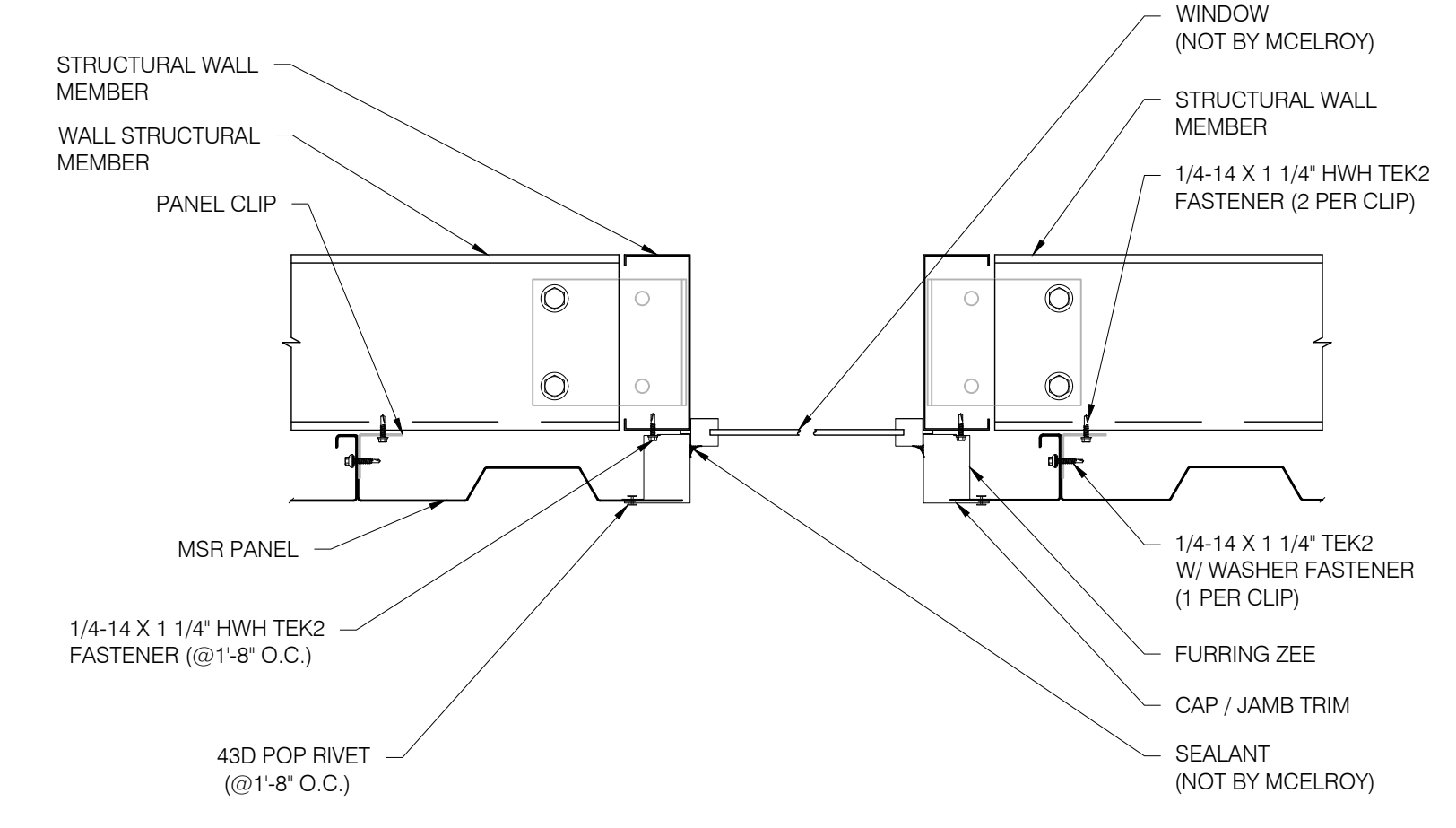

A3 MCELROY METAL WINDOW JAMB DETAIL
SCALE: 1 1/2"=1'-0"

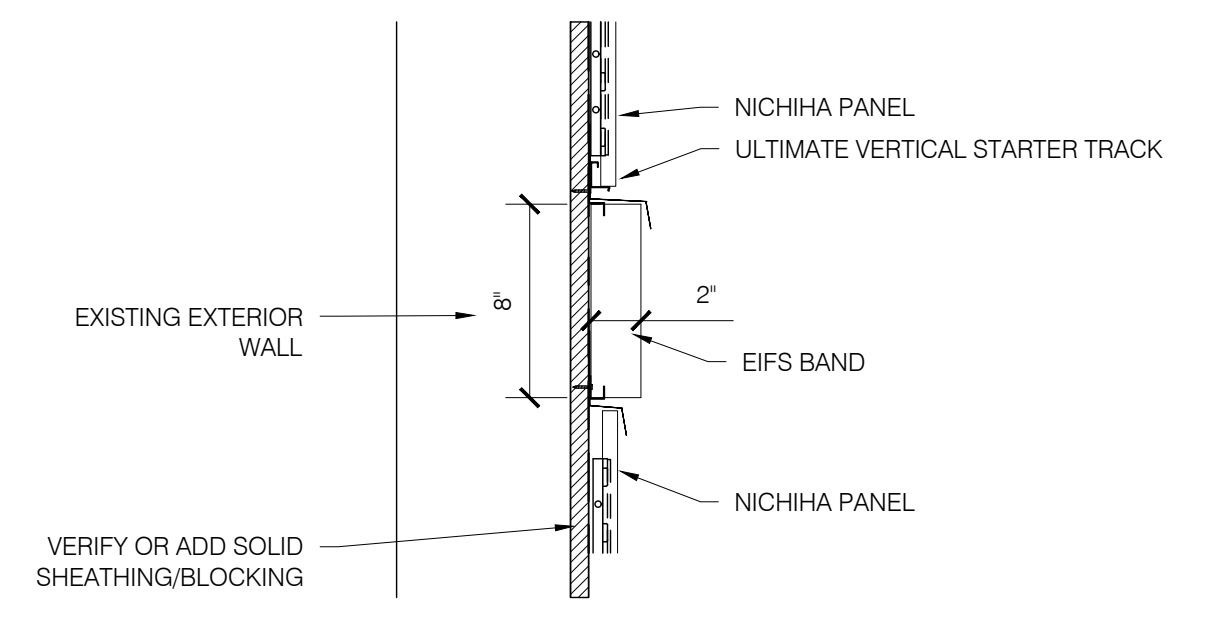

D5 NICHIIA VERTICAL TRANSITION DETAIL
SCALE: 1 1/2"=1'-0"

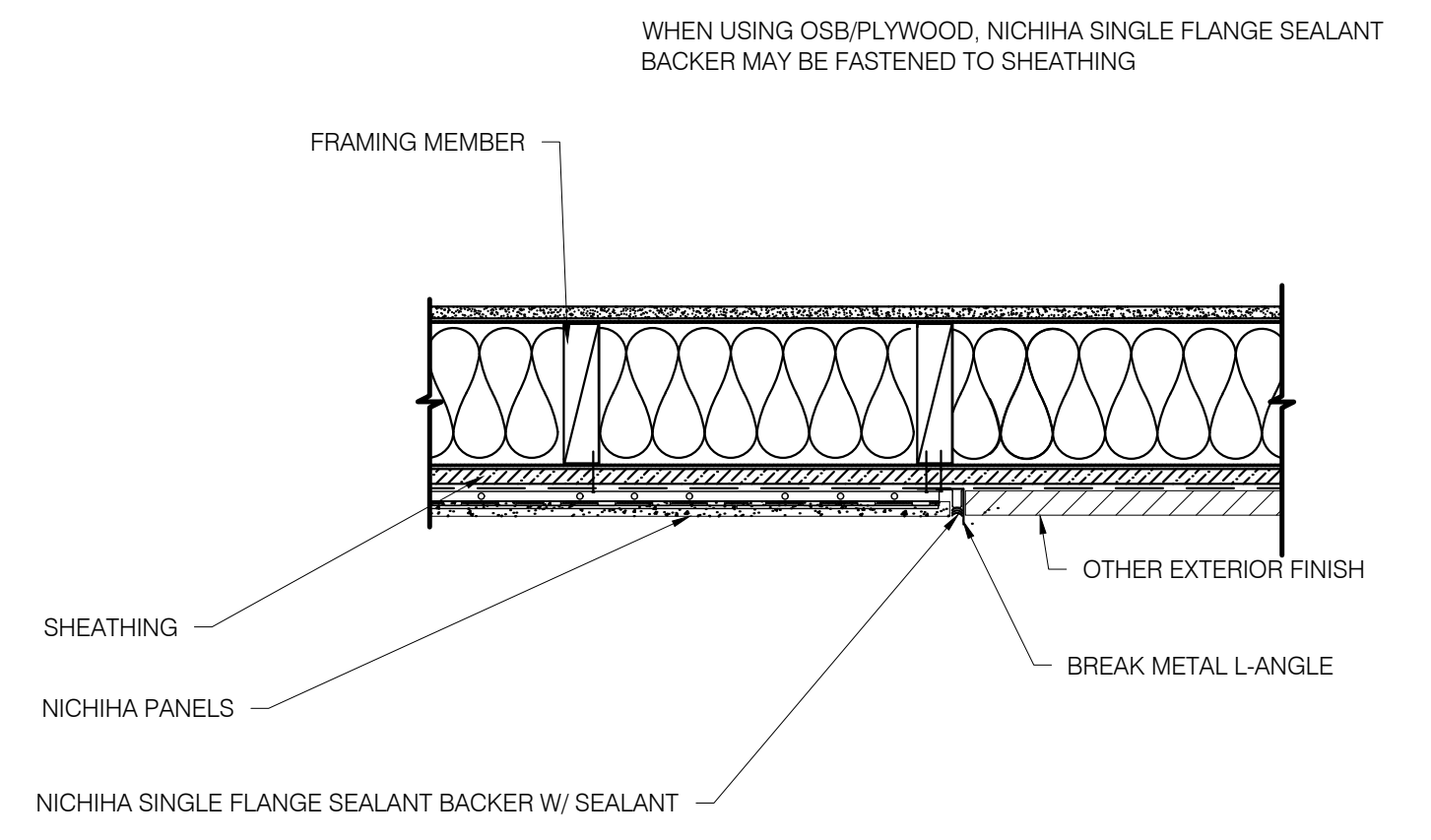

C5 NICHIIA VERTICAL TRANSITION DETAIL
SCALE: 1 1/2"=1'-0"

SMOKEY BONES
CHAMPAIGN ILLINOIS
1910 N. NEIL ST
CHAMPAIGN, IL 61820



COPYRIGHT
THESE DOCUMENTS ARE PROTECTED BY UNITED STATES
COPYRIGHT LAW. THEY HAVE BEEN PREPARED SPECIFICALLY
FOR THE PROJECT IDENTIFIED AND ARE NOT SUITABLE FOR
USE ON ANY OTHER PROJECT OR AT ANY OTHER LOCATION
WITHOUT THE EXPRESS WRITTEN APPROVAL AND
PARTICIPATION OF ARCHITECTURE. REPRODUCTION OF
THESE DOCUMENTS MUST BE AUTHORIZED BY THE ARCHITECT.
ALL RIGHTS ARE RESERVED TO ARCHITECTURE.

**FINISH
DETAILS**

REVISIONS NO. DATE	PROJECT NO: IA 2230
	SHEET A9.05

Nov 11, 2022 12:56pm
D:\Dropbox (Personal)\ARCHITECTURE\2230_Smokey Bones_Champaign_IL\Construction Drawings\Current\A9.05-A9.07_Details.dwg

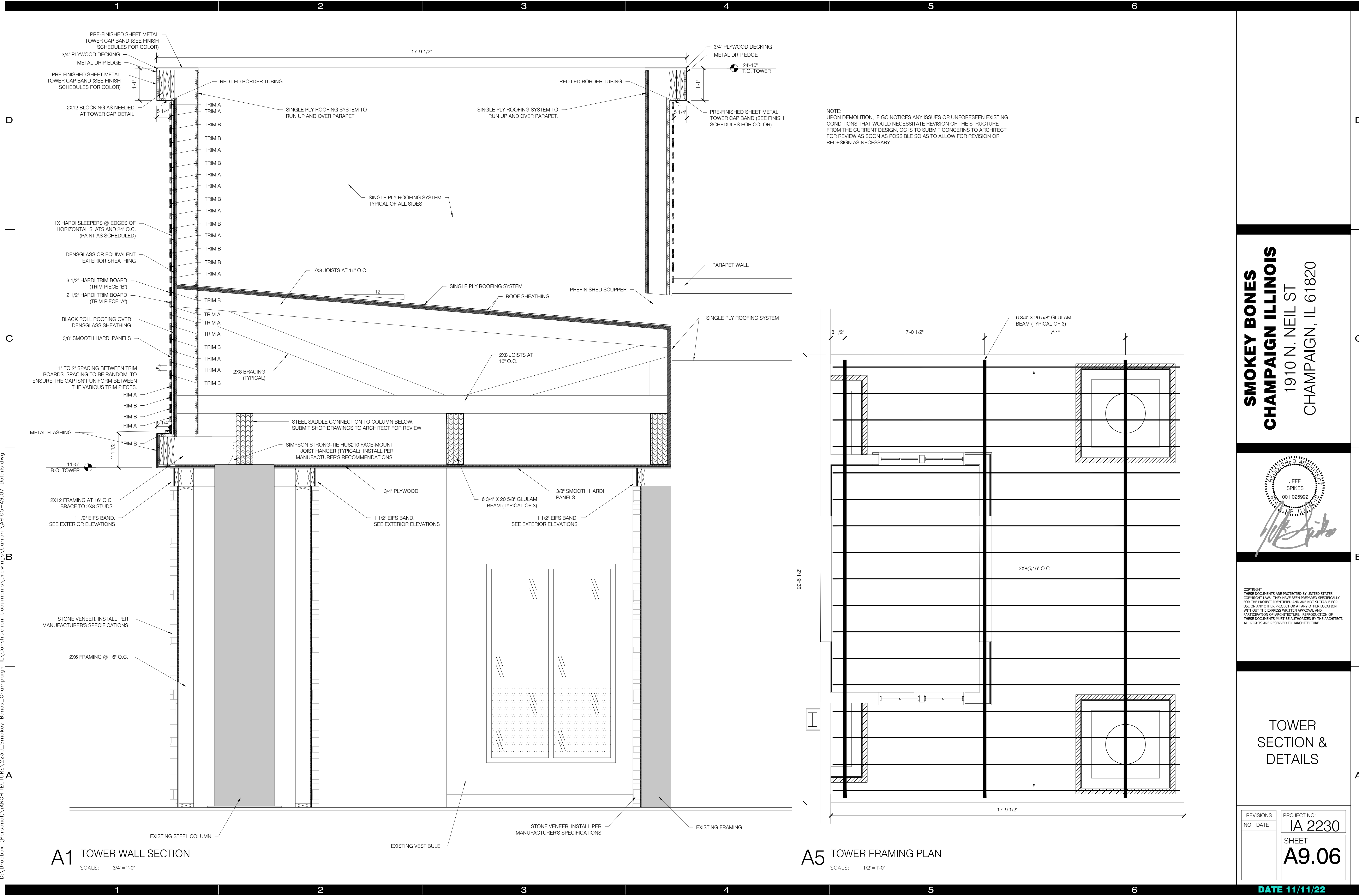

NOTE:
UPON DEMOLITION, IF GC NOTICES ANY ISSUES OR UNFORESEEN EXISTING CONDITIONS THAT WOULD NECESSITATE REVISION OF THE STRUCTURE FROM THE CURRENT DESIGN, GC IS TO SUBMIT CONCERNS TO ARCHITECT FOR REVIEW AS SOON AS POSSIBLE SO AS TO ALLOW FOR REVISION OR REDESIGN AS NECESSARY.

SMOKEY BONES
CHAMPAIGN ILLINOIS
1910 N. NEIL ST
CHAMPAIGN, IL 61820

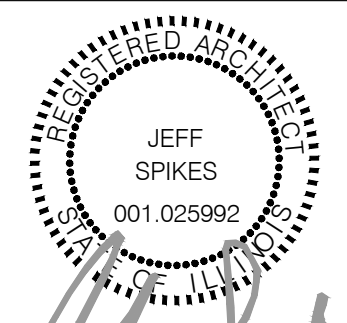

COPYRIGHT
THESE DOCUMENTS ARE PROTECTED BY UNITED STATES COPYRIGHT LAW. THEY HAVE BEEN PREPARED SPECIFICALLY FOR THE PROJECT IDENTIFIED AND ARE NOT SUITABLE FOR USE ON ANY OTHER PROJECT OR AT ANY OTHER LOCATION WITHOUT THE EXPRESS WRITTEN APPROVAL AND PARTICIPATION OF ARCHITECTURE. REPRODUCTION OF THESE DOCUMENTS MUST BE AUTHORIZED BY THE ARCHITECT. ALL RIGHTS ARE RESERVED TO ARCHITECTURE.

TOWER SECTION & DETAILS

REVISIONS	PROJECT NO:
NO. DATE	IA 2230
	SHEET
	A9.06

DATE 11/11/22

Nov 11, 2022 - 12:34pm
D:\Dropbox (Personal)\ARCHITECTURE\2230_Smokey Bones_Champaign_IL\Construction Documents\Drawings\Current\A9.05-A9.07_Details.dwg

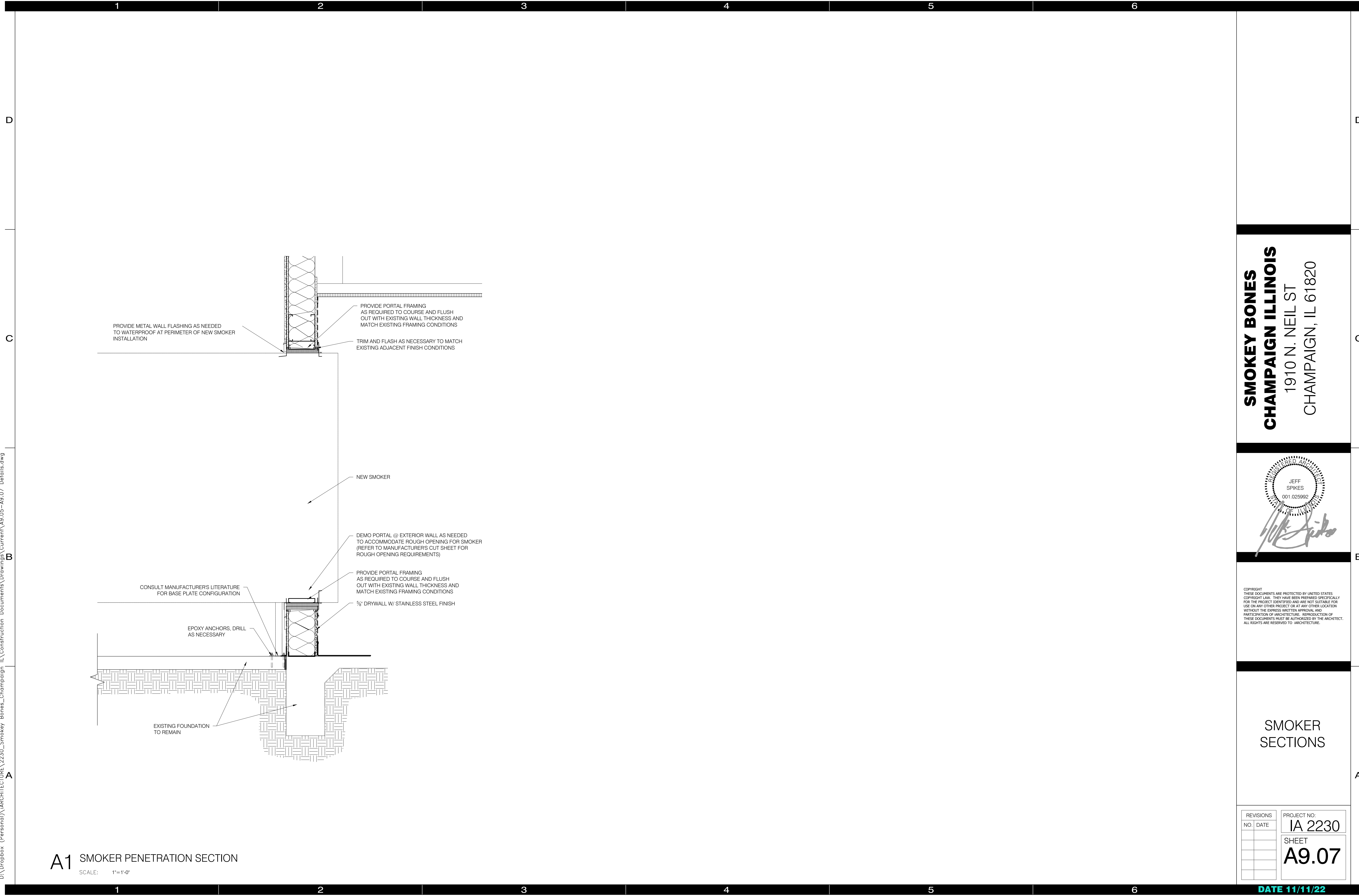

A1 SMOKER PENETRATION SECTION

SCALE: 1"=1'-0"

SMOKEY BONES
CHAMPAIGN ILLINOIS
1910 N. NEIL ST
CHAMPAIGN, IL 61820

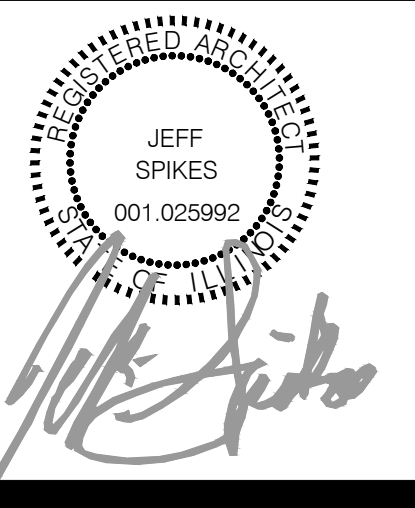

COPYRIGHT
THESE DOCUMENTS ARE PROTECTED BY UNITED STATES
COPYRIGHT LAW. THEY HAVE BEEN PREPARED SPECIFICALLY
FOR THE PROJECT IDENTIFIED AND ARE NOT SUITABLE FOR
USE ON ANY OTHER PROJECT OR AT ANY OTHER LOCATION
WITHOUT THE EXPRESS WRITTEN APPROVAL AND
PARTICIPATION OF ARCHITECTURE. REPRODUCTION OF
THESE DOCUMENTS MUST BE AUTHORIZED BY THE ARCHITECT.
ALL RIGHTS ARE RESERVED TO ARCHITECTURE.

**SMOKER
SECTIONS**

REVISIONS	PROJECT NO:
NO. DATE	IA 2230
	SHEET
	A9.07

DATE 11/11/22

Nov. 11, 2022 - 12:34pm
D:\Dropbox (Personal)\ARCHITECTURE\2230_Smokey_Bones_Champaign_IL\Construction Documents\Drawings\Current\A9.05-A9.07_Details.dwg

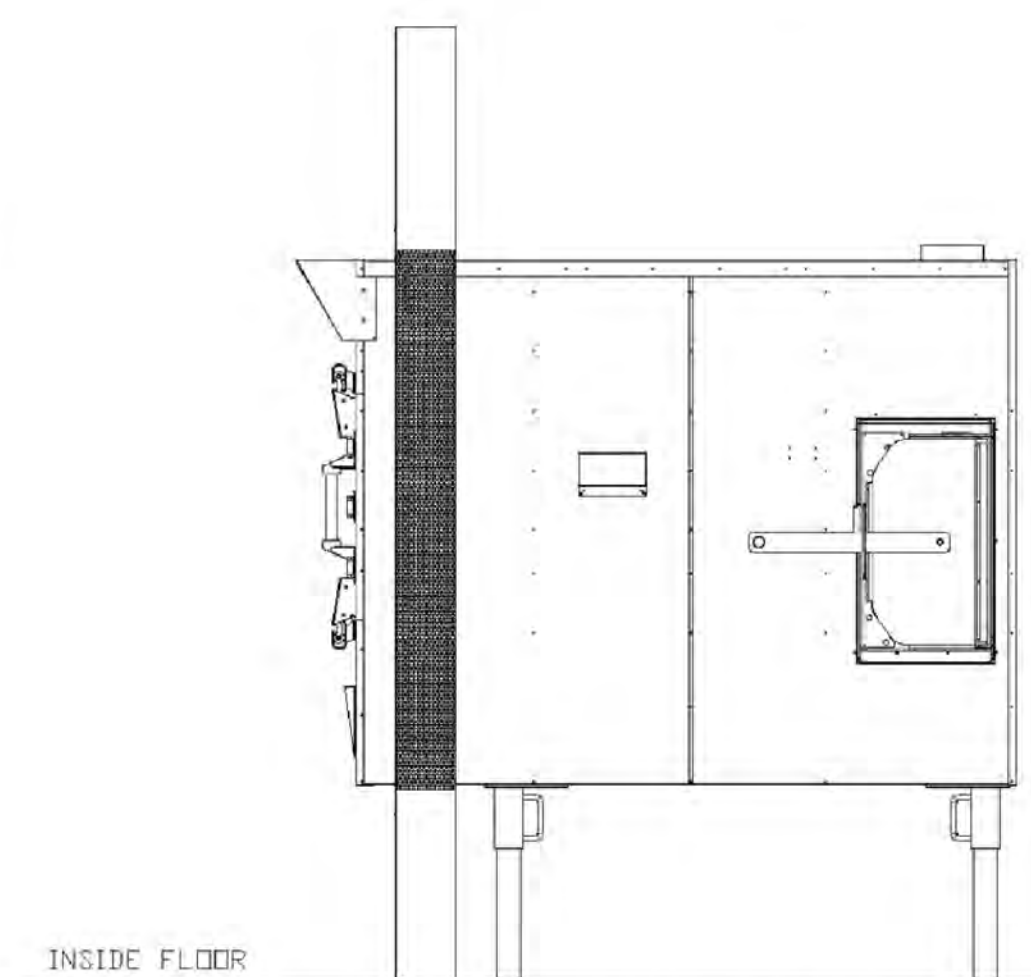
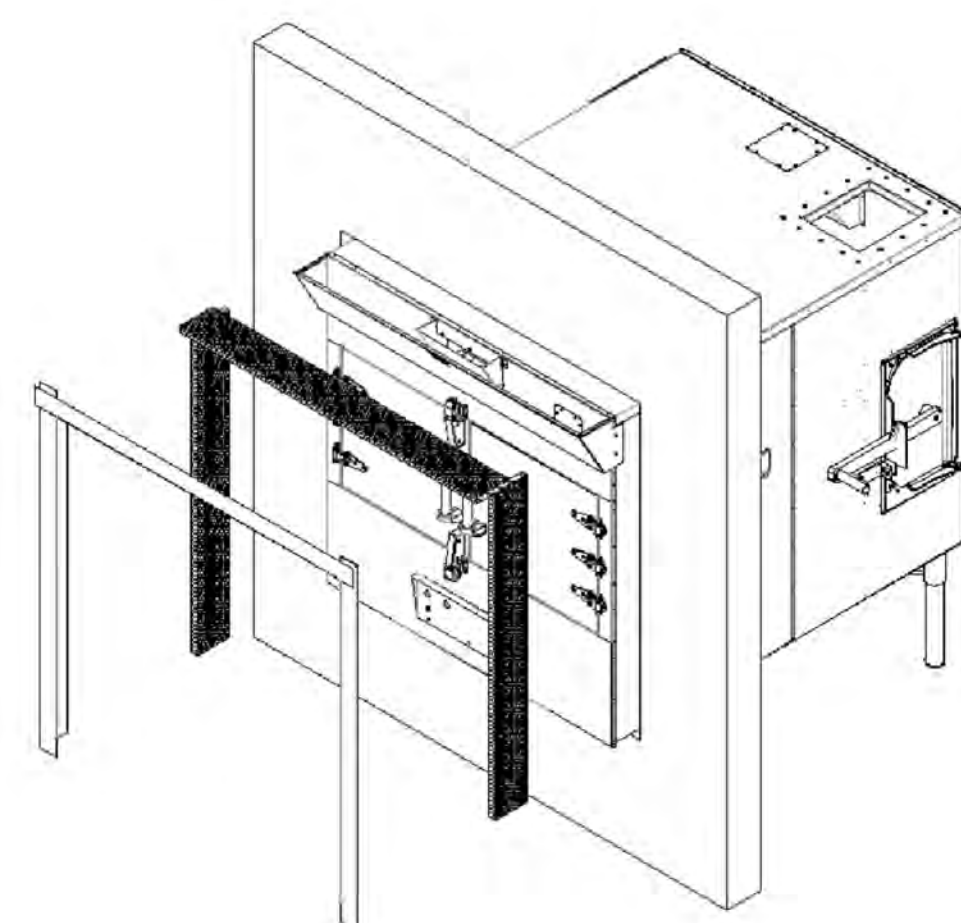
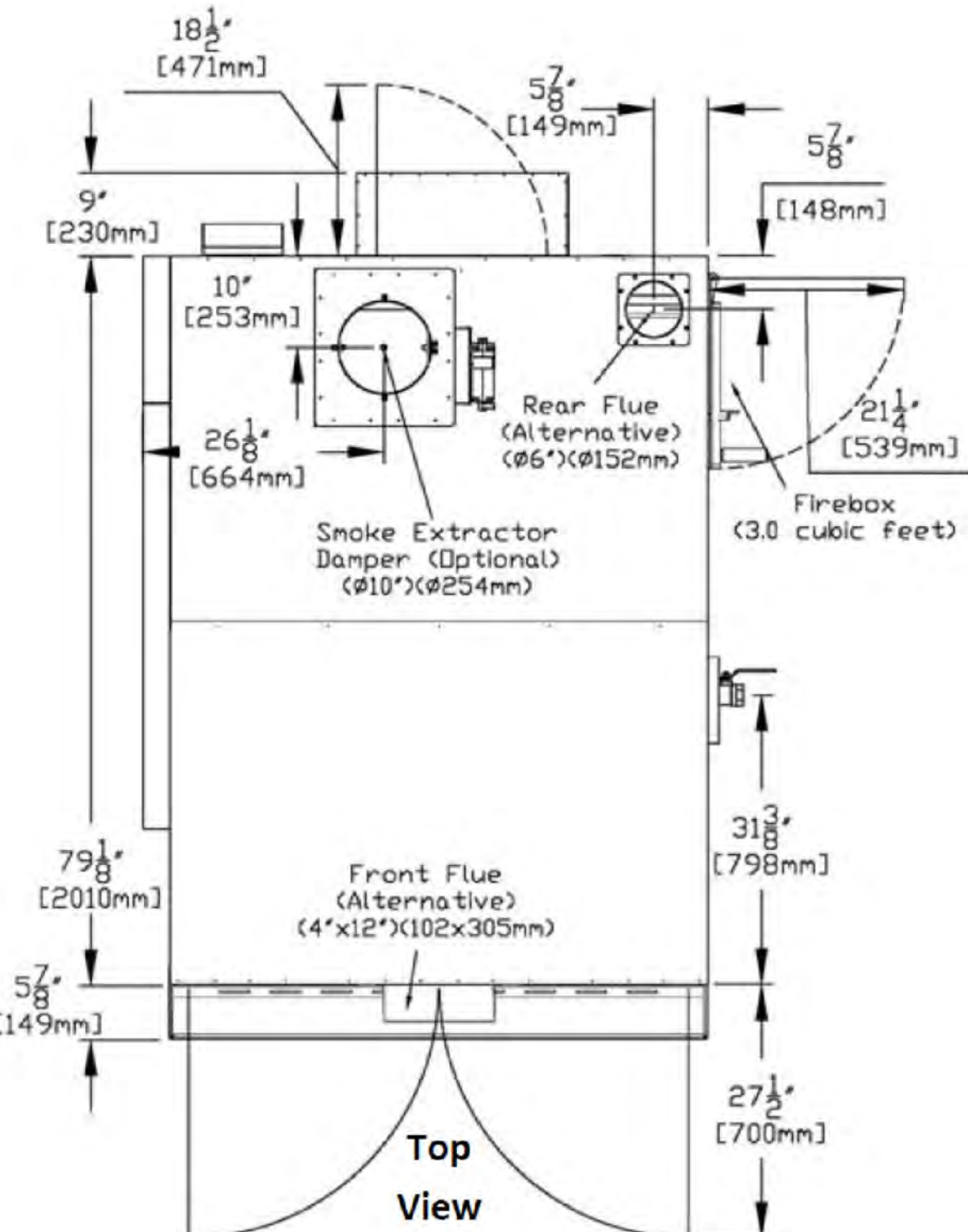
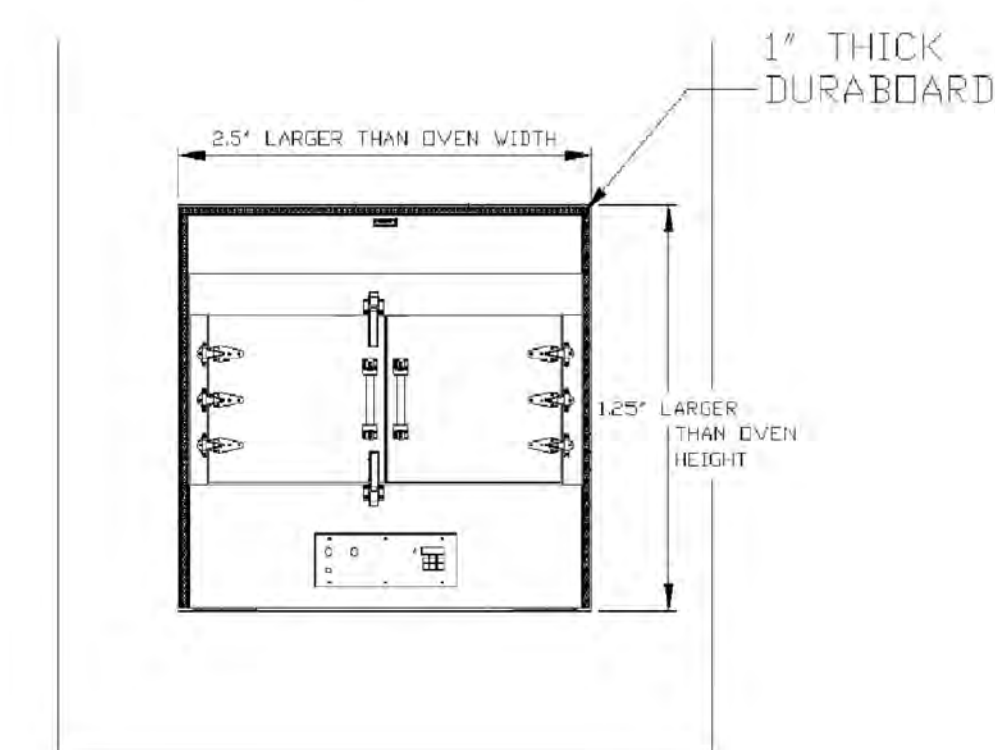
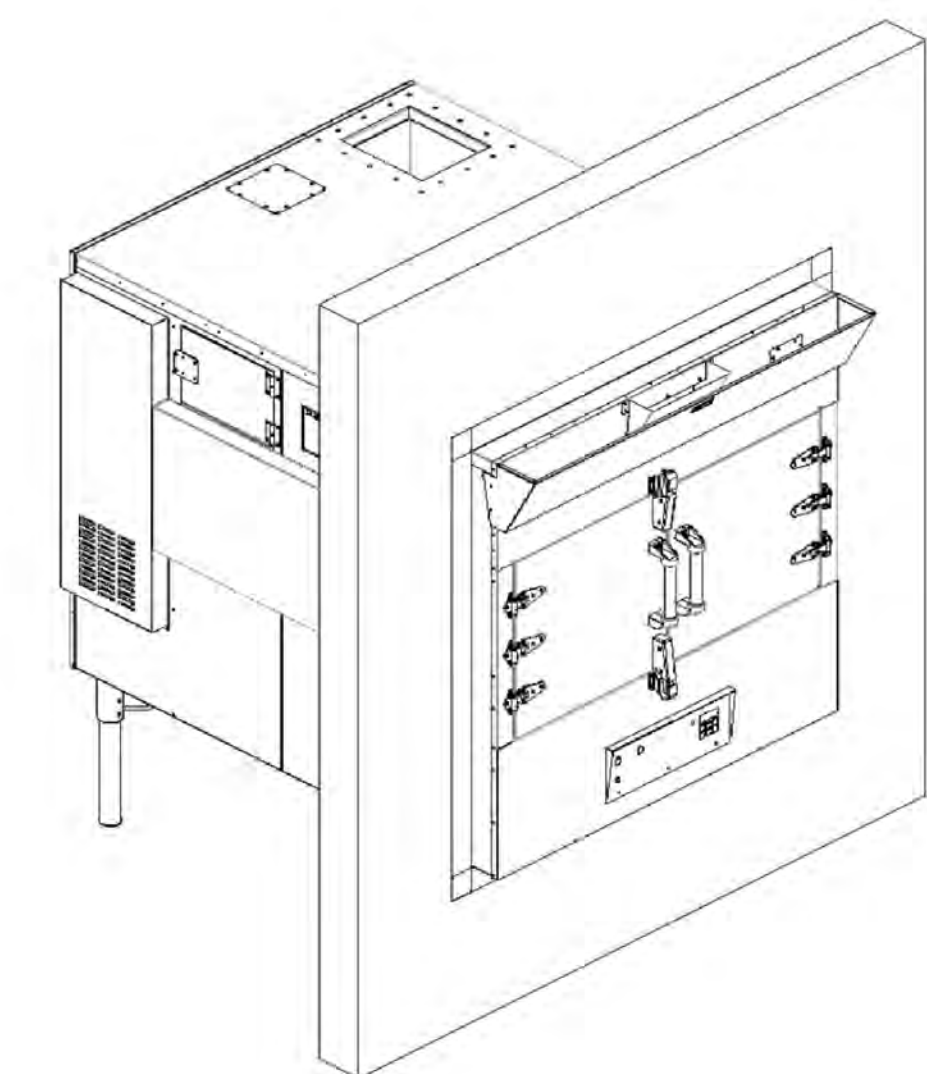
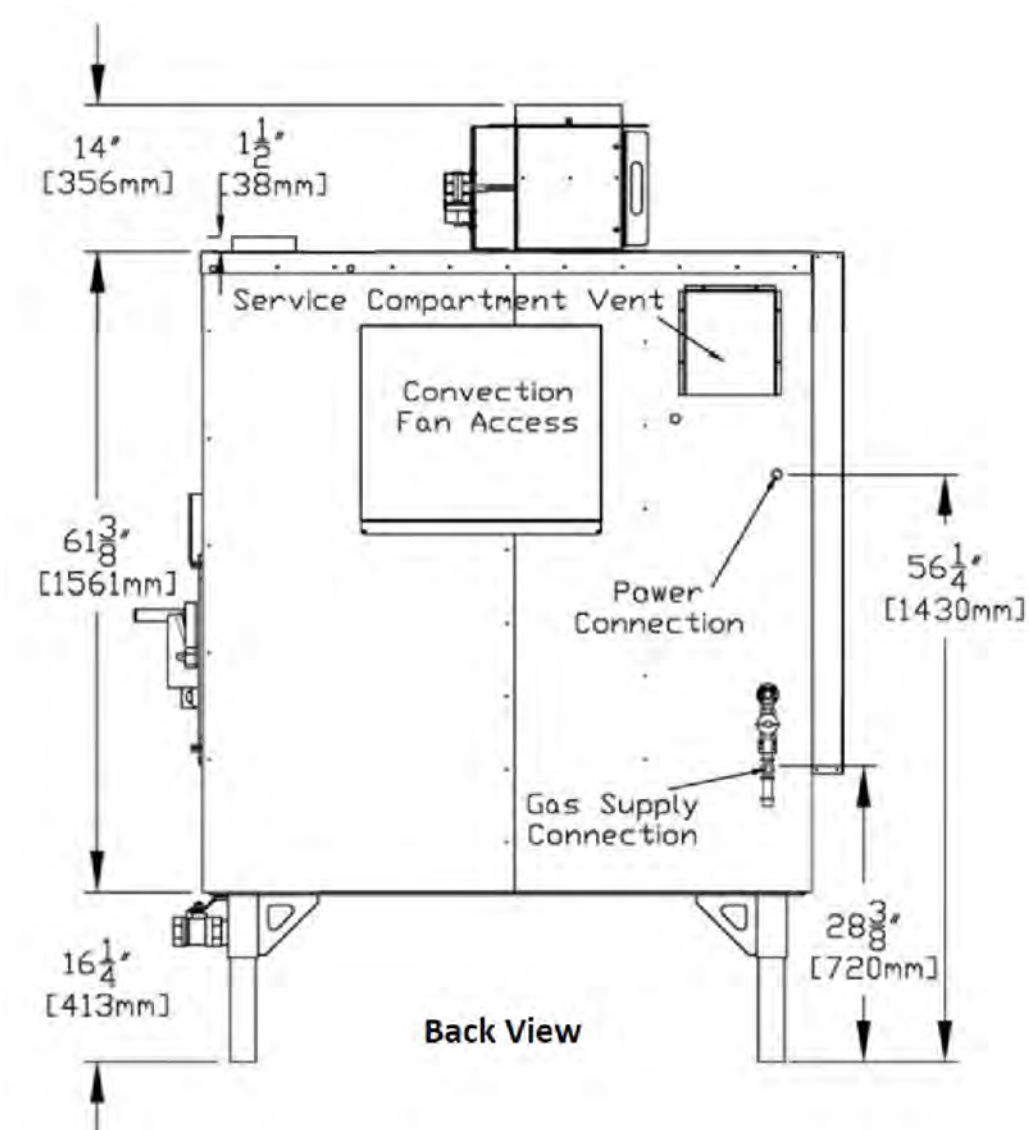

NOTE: On models SPX-300, SPK-500 and SP-700, the front legs can be recessed back 12" for through the wall installations.

WHEN INSTALLING A SMOKER THROUGH A WALL MADE OF COMBUSTIBLE MATERIAL AN INSULATION KIT MUST BE USED. THE INSULATION BOARD MUST BE INSTALLED BETWEEN THE SMOKER AND THE COMBUSTIBLE MATERIAL. THE FOLLOWING INSULATION KITS CONSIST OF 1 INCH THICK, 8 INCHES WIDE INSULATION BOARD THAT IS INSTALLED ON THE TOP AND EACH SIDE OF THE SMOKER. SOUTHERN PRIDE OFFERS A THROUGH THE WALL INSULATION KIT (KIT NUMBER 087004 FOR THE SP-700 SERIES SMOKERS).

THE WALL CUTOUT SHOULD BE 2.5 INCHES WIDER THAN THE SMOKER WIDTH AND 1.25 INCHES TALLER THAN THE SMOKER HEIGHT TO ALLOW SPACE FOR THE INSULATION BOARD BETWEEN THE WALL AND THE SMOKER.

ALSO AVAILABLE IS A STAINLESS STEEL TRIM KIT THAT WILL COVER THE GAP BETWEEN THE SMOKER AND THE WALL ON ALL FOUR SIDES OF THE SMOKER. THE TRIM KIT IS ONLY FOR ONE SIDE OF THE BUILDING; TWO CAN BE USED FOR THE INTERIOR AND EXTERIOR OF THE BUILDING.

SMOKER TO BE INSTALLED IN STRICT ADHERENCE WITH EQUIPMENT MANUFACTURER SPECIFICATIONS.

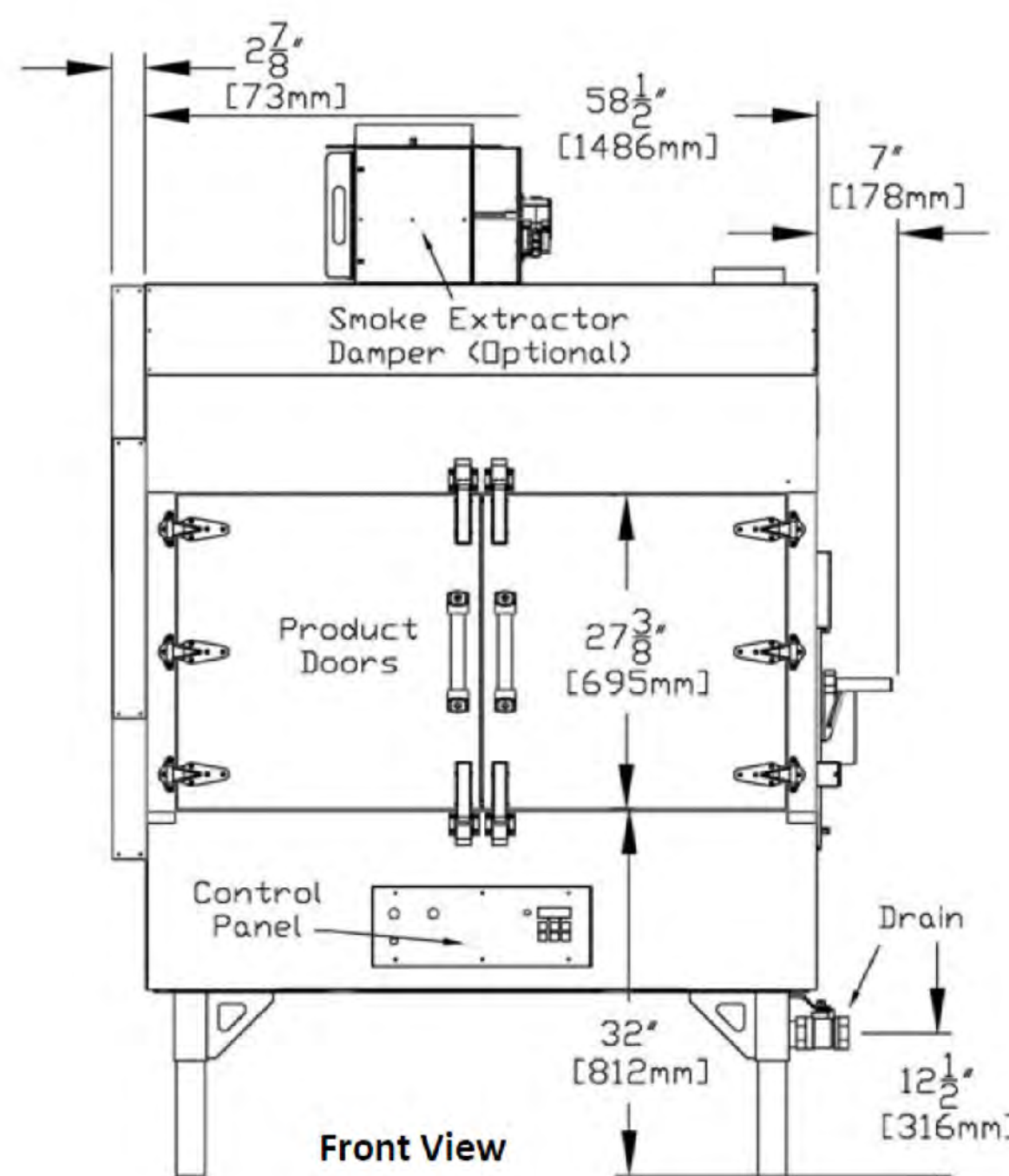

Standard leg locations (center to center) -
52 1/4"W x 73"D (1327 x 1854mm)
Optional front recessed leg locations (center to center) -
52 1/4"W x 61"D (1327 x 1549mm), front legs recessed 12"

Mirror Image Unit -
All features switch sides.

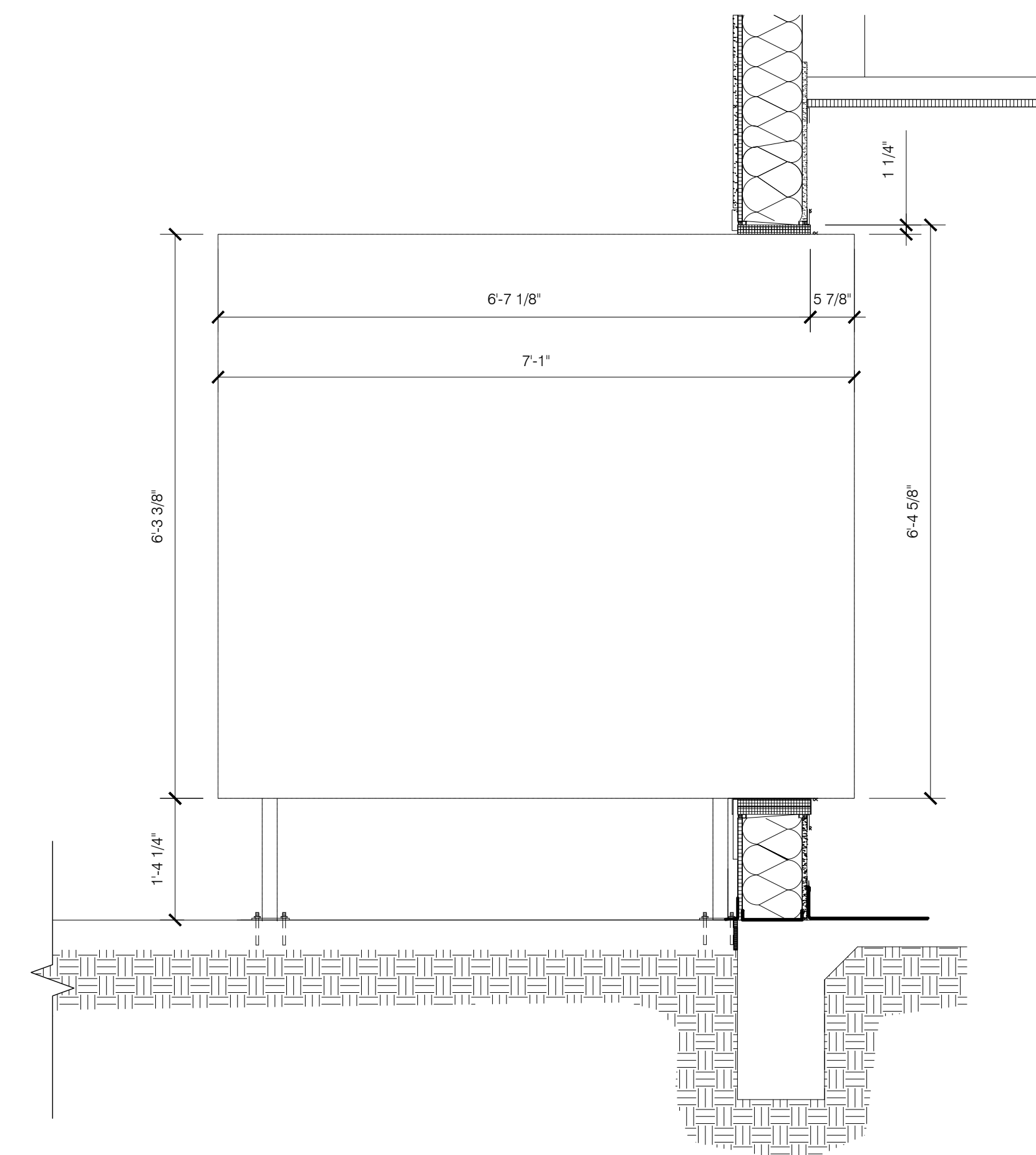

A6 SMOKER PENETRATION DETAIL
SCALE: 3/4"=1'-0"

A1 SOUTHERN PRIDE SERIES SP-700 SMOKER INSTALLATION DETAILS
SCALE: N.T.S.

SMOKEY BONES
CHAMPAIGN ILLINOIS
1910 N. NEIL ST
CHAMPAIGN, IL 61820

REGISTERED ARCHITECT
JEFF SPIKES
001.025992

COPYRIGHT
THESE DOCUMENTS ARE PROTECTED BY UNITED STATES
COPYRIGHT LAW. THEY HAVE BEEN PREPARED SPECIFICALLY
FOR THE PROJECT IDENTIFIED AND ARE NOT SUITABLE FOR
USE ON ANY OTHER PROJECT OR AT ANY OTHER LOCATION
WITHOUT THE EXPRESS WRITTEN APPROVAL AND
PARTICIPATION OF ARCHITECTURE. REPRODUCTION OF
THESE DOCUMENTS MUST BE AUTHORIZED BY THE ARCHITECT.
ALL RIGHTS ARE RESERVED TO ARCHITECTURE.

SMOKER
SECTIONS

REVISIONS	PROJECT NO:
NO. DATE	IA 2230
	SHEET
	A9.08

DATE 11/11/22

E1 FLOOR PLAN - LIGHTING

SCALE: 3/16" = 1'-0"

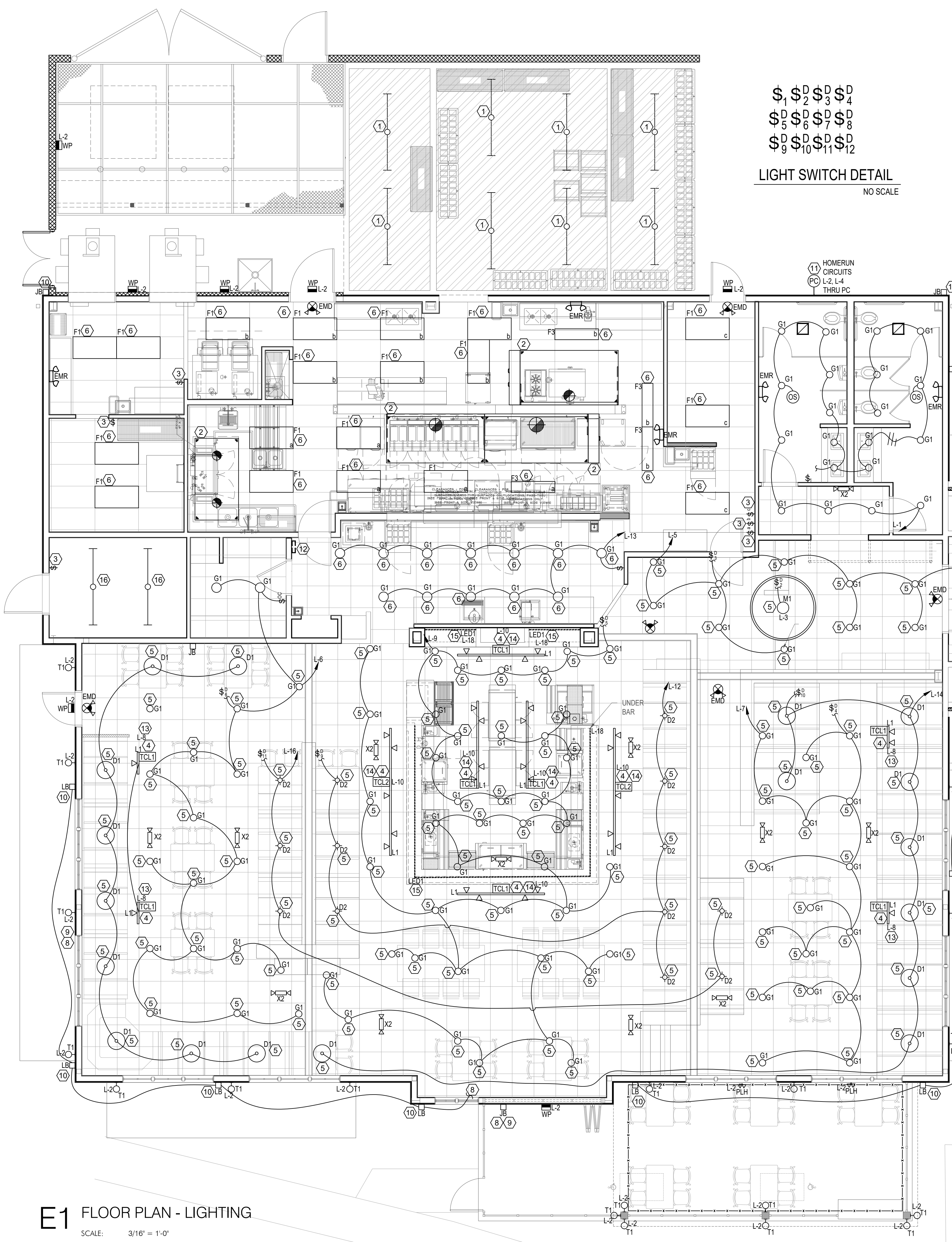

\$1 \$2 \$3 \$4
 \$5 \$6 \$7 \$8
 \$9 \$10 \$11 \$12

LIGHT SWITCH DETAIL NO SCALE

REFLECTED CEILING PLAN SYMBOL LEGEND

F1	2x4 LED LIGHT FIXTURE MANUFACTURER: METALUX MODEL #: 24CGT4532C REMARKS: 2X4 LED LAY-IN		LED1	LED ROPE LIGHT MANUFACTURER: COORDINATE WITH OWNER	
F2	2x2 FLUORESCENT LIGHT FIXTURE MANUFACTURER: METALUX MODEL #: SSF-232-120-EB8 W/ REFLECTOR OR EQUAL LAMP: (2) 32W T8 REMARKS:	EXISTING	G1	6"Ø RECESSED DOWNLIGHT MANUFACTURER: HALO COMMERCIAL HOUSING MODEL #: HALO HC6 6" CAN LAMP: HALO HM6-12-835 (6" LED MODULE, 1,000 LUMENS, 80 CRI, 3500K CCT)	PAIN'T TRIMS TO MATCH ADJACENT SURFACES
F3	1x4 FLUORESCENT LIGHT FIXTURE MANUFACTURER: METALUX MODEL #: SSF-232-120-EB8 W/ REFLECTOR OR EQUAL LAMP: (2) 32W T8 REMARKS:		G2	6"Ø RECESSED DOWNLIGHT MANUFACTURER: HALO COMMERCIAL HOUSING MODEL #: HALO HC6 6" CAN LAMP: HALO HM6-12-835 (6" LED MODULE, 1,000 LUMENS, 80 CRI, 3500K CCT)	REQUIRES INSTALLATION WITH TRIMS AND BAFFLES THAT ARE UL WET LOCATION APPROVED.
L1	MONOPOINT/TRACK LIGHTING MANUFACTURER: JUNO MODEL #: R600L-G2-30K-80CRI-PDIM-FL-6L / T8BL / T4BL / T38BL / T23BL FINISH: BLACK LAMP: 10W LED REMARKS: -SEE GENERAL NOTES & INTERIOR ELEVATIONS FOR MOUNTING INFORMATION -PROVIDE 24" INCREMENTS IN LENGTH (F.V.) 8"Ø TRACK @ 11"Ø A.F.F. (TYP.) DECORATIVE WATER PROOF EXTERIOR GOOSE NECK MANUFACTURER: HI-LITE MFG. CO. MODEL #: H-EM-10-96 DIMENSIONS: 11" H X 10" W FINISH: 98 (GALV.) LAMP: 20W LED REMARKS: WEATHERPROOF		M1	CUSTOM WHEEL LIGHT FIXTURE MANUFACTURER: HI-LITE MFG. CO. MODEL #: H-VLSMTR18V-4 DIMENSIONS: 7.2"Ø X 12" H FINISH: 117-PAINTED STEEL REMARKS: MOUNTED ON STEM W/ AIRCRAFT CABLES 120V	
T1	HID WALL PACK MANUFACTURER: TECHLIGHT MODEL #: MWPB8A-MT W/ BUTTON PHOTOCELL FINISH: ALUM. HOUSING, GASKETED, DARK BRONZE FINISH LAMP: (1) 150W LU150		S1	EXTERIOR GARDEN STRING LIGHTING MANUFACTURER: AMERICAN LIGHTING MODEL #: LS2-MS-24-48-BK DIMENSIONS: -80'-0" TOTAL LENGTH FINISH: BLACK	
WP			D1	PENDANT LIGHT FIXTURE MANUFACTURER: HI-LITE MFG. CO. MODEL #: H-VLSBNT1 DIMENSIONS: 8 1/2" H X 12"Ø FINISH: OLD NICKEL LAMP: 11 SW LED A19	
			D2	PENDANT LIGHT FIXTURE MANUFACTURER: CONTECH LIGHTING MODEL #: OFG308 DIMENSIONS: 10 1/8" H X 4 3/4"Ø FINISH: RED LAMP: TBD	
			JB	JUNCTION BOX SIGN POWER PROVIDE POWER FOR ILLUMINATED SIGNAGE COORDINATE WITH SIGNAGE COMPANY	
			LB	JUNCTION BOX LIGHTBAND POWER PROVIDE POWER FOR ILLUMINATED LIGHTBAND COORDINATE WITH SIGNAGE COMPANY	
			PLH	ALUMINUM FLOOD LAMP MANUFACTURER: PROGRESS LIGHTING MODEL #: P5203-31 FINISH: PAINTED BLACK SHADES	
			EMD	COMBO EXIT SIGN/ EMERGENCY LIGHT MANUFACTURER: LIGHTALARMS MODEL #: (W) X2EWRWLED LAMP: LED'S FINISH: WHITE STENCIL FACE RED LETTERS, DUAL HEADS REMARKS: SINGLE OR TWIN FACE PER PLAN EXTERIOR EMERGENCY SIGN MANUFACTURER: DAYBRITE MODEL #: SUC132-D-120-CO LAMP: 6V, 120V REMARKS: REMOTE BATTERY PACK FOR EXTERIOR EGRESS LIGHT W/ TWO HEADS, SEALED BEAM LIGHTS, MAINTENANCE FREE BATTERY	
			EMR	EMERGENCY FIXTURE MANUFACTURER: COOPER MODEL #: SURE LITES CUJ SERIES FINISH: FRONT OF HOUSE - BLACK, BACK OF HOUSE - WHITE LAMP: TBD	
			X2		

R.C.P. GENERAL NOTES

- ALL FRONT OF HOUSE LIGHT FIXTURES TO BE DIMMABLE.
- PREP & PAINT EXPOSED ACCESSORIES & ELECTRICAL CONDUIT.
- ALL PENETRATIONS SHALL BE FIRE SAFED AND ACOUSTICALLY SEALED TO MAINTAIN BASE BUILDING RATINGS AS APPLICABLE.
- G.C. SHALL PROVIDE BLOCKING, LIGHT GAUGE, OR MTL. FRAMING UNISTRUT TO SUPPORT ALL CEILING FIXTURES INDEPENDENTLY OF ROOF DECK.
- SPRINKLER SYSTEM, FIRE ALARM, & FIRE EXTINGUISHER TYPES & LOCATIONS ARE DESIGN/PERMIT/BUILD BY G.C. AT G.C. EXPENSE. G.C. TO VERIFY W/ LANDLORD DESIGNATED CONTRACTORS.
- VERIFY HEIGHTS AND LOCATIONS OF ALL LIGHTING FIXTURES AND MECHANICAL REGISTERS IN FIELD W/ ARCHITECT AND OWNER. FINISH OF EXPOSED DUCTWORK AND REGISTERS SHALL BE INDICATED ON PLANS & FINISH SCHEDULE.
- COORDINATE FIRE ALARM DEVICES TO AVOID CONFLICTS WITH FINISHES. SEE INTERIOR ELEVATIONS & DETAILS.
- ALL LIGHT FIXTURES TO BE U.L. LISTED THROUGHOUT AND SHIELDED AT FOOD PREPARATION AREAS.
- LIGHTING AT WORK AREAS AND BARS TO BE MIN. 50 FOOTCANDLES (INCLUDING SHIELDED LIGHTING). LIGHTING AT HAND SINK AREAS TO BE MIN. 50 FOOTCANDLES. LIGHTING AT WALK-IN BEER COOLER TO BE MIN. 20 FOOTCANDLES.
- CONTRACTOR TO PROVIDE ELECTRICAL AS REQUIRED TO SIGNAGE (INTERIOR & EXTERIOR). VERIFY LOCATION/HEIGHT AND POWER REQUIREMENTS IN FIELD WITH OWNER.
- G.C. SHALL PROVIDE PRE-FABRICATED RECESSED METAL ACCESS PANELS IN GYP. BOARD CEILINGS AS REQUIRED FOR THE PROPER MAINTENANCE OF ELECTRICAL EQUIPMENT. G.C. TO COORDINATE SIZES AND LOCATIONS IN FIELD WITH ARCHITECT AND OWNER.
- PAINT PANELS TO MATCH ADJACENT CEILING FINISH.
- DECORATIVE PENDANTS: VERIFY HEIGHT IN FIELD WITH ARCHITECT AND OWNER PRIOR TO INSTALLATION. G.C. SHALL NOTIFY ARCHITECT IMMEDIATELY OF ANY DISCREPANCIES NOTED.
- G.C. TO PROVIDE 10% EXTRA TRACK HEADS.
- BOTTOM OF DINING ROOM PENDANT LIGHTS TO BE AT 5'-6" AFF (TYPICAL)
- ALL EXPOSED LOW-VOLTAGE WIRE (EXCEPT FIRE ALARM WIRING) SHALL BE 'BLACK' OR WRAPPED IN 'BLACK' PVC SHEATH (TYP.)
- G.C. TO PROVIDE & INSTALL CAGES/SHIELD OVER EMERGENCY ELECTRICAL SHUTOFF SWITCH
- PAINT ALL RECEPTACLE CONDUIT & EXPOSED CONDUIT 1/2"Ø TO MATCH ADJACENT FINISHES. (TYPICAL, ALL LOCATIONS)
- MOUNT ALL FIXTURES OVER MOVABLE TABLES ON UNISTRUT OR LIGHTING TRACK AS APPROPRIATE FOR FIXTURE WEIGHT.
- PAINT ALL UNISTRUTS & THREADED ROD SUPPORTS 'BLACK' (TYPICAL, ALL LOCATIONS)
- G.C. SHALL PROVIDE BLKG. UNISTRUT ATTACHED TO ROOF JOISTS AS REQ'D TO MOUNT FIXTURES INDEPENDENT OF ROOF DECK.
- ALL WIFI, SECURITY, & SPEAKER LOCATIONS TO BE VERIFIED IN FIELD W/ ARCHITECT PRIOR TO INSTALLATION.

GENERAL NOTES THIS SHEET:

- ALL FIXTURES SHALL BE INSTALLED LEVEL AND TRUE, CENTER FIXTURES WHERE APPLICABLE. REFER TO ARCHITECT'S REFLECTED CEILING PLAN AND ARCHITECT'S ELEVATIONS FOR FIXTURE LOCATIONS.
- INSTALL FIXTURES IN ACCORDANCE WITH MANUFACTURER'S RECOMMENDATIONS. PROVIDE ALL NECESSARY WIRING, SWITCHES AND MOUNTING HARDWARE.
- ALL CONDUIT SHALL BE 1/2" WITH 2#12 AWG & 1#12 GRD UNLESS NOTED OTHERWISE. WIRE MULTI-WAY SWITCHES AND LIGHTING CONTROLS IN ACCORDANCE WITH THE PRODUCT LITERATURE.
- FOR CONDUIT RUNS EXCEEDING 75', INCREASE TO #10 AWG CONDUCTORS.
- GROUNDING SHALL BE IN ACCORDANCE WITH NEC ART. 250.
- PROVIDE LED EXIT FIXTURES AT ALL LOCATIONS AS SHOWN ON THE LIFE SAFETY PLAN.
- PROVIDE UNSWITCHED HOT CONDUCTOR TO ALL EXIT AND EMERGENCY FIXTURES.
- PROVIDE DIMMING SWITCHES COMPATIBLE WITH DIMMABLE FIXTURES. COORDINATE WIRING AND INSTALLATION WITH MANUFACTURER'S RECOMMENDATIONS.
- LIGHT FIXTURES FOR EXHAUST HOODS SHALL BE SUPPLIED BY KITCHEN HOOD SUPPLIER.
- ALL EXIT AND EMERGENCY FIXTURES SHALL BE HOME RUN TO PANEL 'L' CIRCUIT L-11. CIRCUIT 11 IS CONSTANT ON, NON-DIMMING LOCKABLE BREAKER.
- NEW LED LIGHTING WITH PHOTOCELLS SHALL BE INSTALLED ON ALL EXISTING SITE LIGHTING POLES. POLE LIGHTS SHALL BE OWNER FURNISHED, CONTRACTOR INSTALLED. CONNECT TO EXISTING WIRING.
- HOMERUN EXISTING KITCHEN LIGHTING TO L-15.
- HOMERUN EXISTING COOLER LIGHTING TO L-17.

VERIFY FIXTURE HEIGHTS IN FIELD W/ ARCHITECT & OWNER PRIOR TO STEM TRIMMING

SPECIFIC NOTES THIS SHEET:

- NEW WALK-IN FREEZER/ COOLER FIXTURES. WIRE TO EXISTING CIRCUIT. LIGHTS WITH 'E' DESIGNATION HAVE EMERGENCY BATTERY.
- KITCHEN HOOD.
- EXISTING LIGHT SWITCH.
- TRACK CURRENT LIMITING DEVICE SUPPLIED BY OWNER, INSTALLED BY CONTRACTOR.
 - TCL1 - 120 WATTS
 - TCL2 - 240 WATTS
- HOMERUN TO PANEL 'L' CIRCUIT AS INDICATED.
- REMOVE EXISTING FIXTURE. PROVIDE NEW FIXTURE AND CONNECT TO EXISTING WIRING. LIGHTS WITH 'E' DESIGNATION TO EMERGENCY BALLAST.
- POWER FOR WALL ART LIGHTING. PROVIDE JUNCTION BOX.
- HOMERUN TO CIRCUIT L-3 THRU PHOTOCELL. PROVIDE 20A, 1P BREAKER. VERIFY REQUIREMENTS ON SITE.
- POWER FOR EXTERIOR SIGNAGE. VERIFY POWER REQUIREMENTS WITH VENDOR.
- POWER FOR LIGHT BAND. VERIFY POWER REQUIREMENTS WITH VENDOR.
- 2-CIRCUIT PHOTOCELL. RUN ALL EXTERIOR LIGHTS THRU PHOTOCELL.
- LIGHT SWITCH LOCATION. SEE DETAIL THIS SHEET.
- HOMERUN THROUGH \$9
- HOMERUN THROUGH \$9
- HOMERUN THROUGH \$9
- EXISTING LIGHT, SWITCHING, AND LIGHTING CIRCUIT TO REMAIN. LIGHTS WITH 'E' DESIGNATION HAVE EMERGENCY BATTERY.

SMOKEY BONES
CHAMPAIGN ILLINOIS
 1910 N. NEIL ST
 CHAMPAIGN, IL 61820



Crumb Engineering, LLC
 Metairie, La 70006
 4609 Fairfield Street
 P-504-455-4450
 crumb@crumbengineering.com

COPYRIGHT
 THESE DOCUMENTS ARE PROTECTED BY UNITED STATES COPYRIGHT LAW. THEY HAVE BEEN PREPARED SPECIFICALLY FOR THE PROJECT IDENTIFIED AND ARE NOT SUITABLE FOR USE ON ANY OTHER PROJECT OR AT ANY OTHER LOCATION WITHOUT THE EXPRESS WRITTEN APPROVAL AND PARTICIPATION OF ARCHITECTURE. REPRODUCTION OF THESE DOCUMENTS MUST BE AUTHORIZED BY THE ARCHITECT. ALL RIGHTS ARE RESERVED TO ARCHITECTURE.

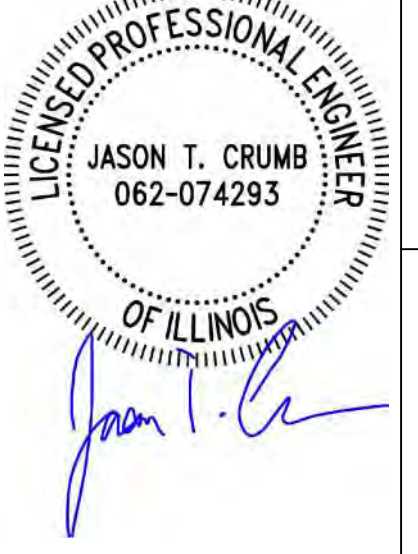

REVISIONS	PROJECT NO.
NO. DATE	IA 2230
	SHEET
	E1.0

E2 FLOOR PLAN - POWER AND SPECIAL SYSTEMS

SCALE: 3/16" = 1'-0"

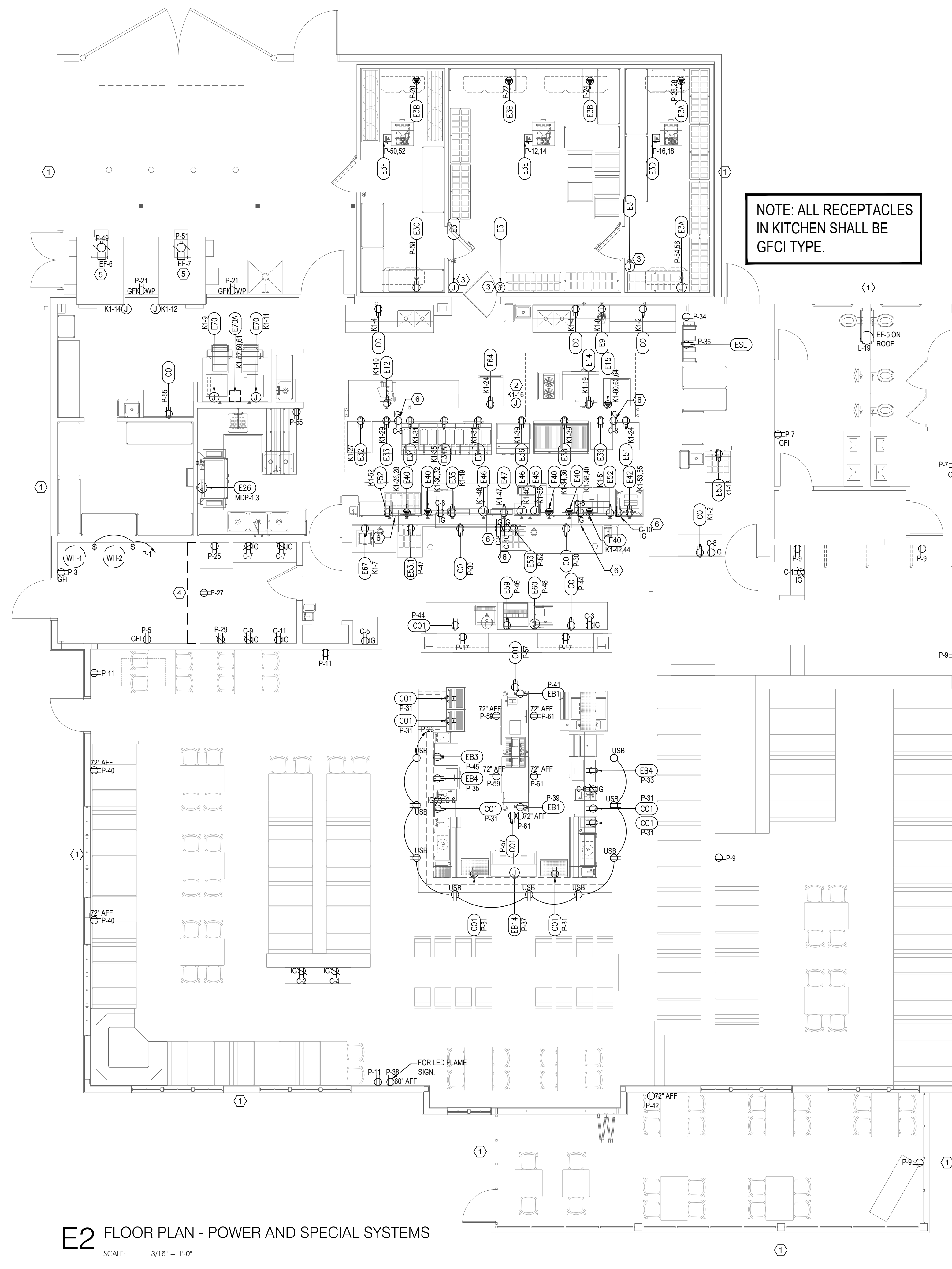

NOTE: ALL RECEPTACLES IN KITCHEN SHALL BE GFCI TYPE.

BAR EQUIPMENT ELECTRICAL ROUGH-IN NOTES:

- EB1 (2 LOCATIONS) (STUB-UP) 120V-1PH 1/4 H.P. 3.7 AMP FLUSH MOUNTED RECP. FOR BACK BAR COOLER (ITEM #B1).
- EB3 120V-1PH 1 H.P. 12 AMP RECP. @ (+24" A.F.F.) FOR GLASS WASHER (ITEM #B3). ROUGH-IN SHOWN ARE FOR COORDINATION PURPOSES ONLY. THIS ITEM IS TO BE PROVIDED AND INSTALLED BY OTHERS. VERIFY LOCATION WITH PROVIDER.
- EB4 (2 LOCATIONS) 120V-1PH 1/5 H.P. 5.4 AMP RECP. @ (+18" A.F.F.) FOR BOTTLE COOLER (ITEM #11).
- EB14 120V-1PH 1/4 H.P. 3.7 AMP RECP. @ (+18" A.F.F.) FOR BACK BAR COOLER (ITEM #B14).
- K1 P.C. TO INSTALL K.E.C. FURNISHED MECHANICAL GAS SHUT-OFF VALVE IN MAIN GAS SUPPLY LINE IN ACCESSIBLE LOCATION PRIOR TO BRANCHING GAS SERVICE TO EQUIPMENT. P.C. TO VERIFY GAS LINE SIZE PER VALVE.

KITCHEN EQUIPMENT ELECTRICAL ROUGH-IN NOTES:

- CO 120V-1PH 16 AMP DUPLEX RECP. @ (+48" A.F.F.) FOR "CONVENIENCE OUTLET".
- CO1 120V-1PH 16 AMP DUPLEX RECP. @ (+40" A.F.F.) UNDER BAR TOP FOR "CONVENIENCE OUTLET".
- ESL 120V-1PH 16 AMP DUPLEX RECP. @ (+72" A.F.F.) FOR SODA SYSTEM. THIS ITEM IS NOT PART OF THIS CONTRACT AND IS TO BE SUPPLIED AND INSTALLED BY VENDOR. ROUGH-INS SHOWN FOR COORDINATION PURPOSES ONLY.
- E3 (DROP FROM ABOVE) (4 LOCATIONS) 120V-1PH SERVICE TO (+106" A.F.F.) E.C. TO CONNECT TO JUNCTION BOX ON TOP OF WALK-IN COOLER/FREEZER (ITEM #3). E.C. TO EXTEND FROM JUNCTION BOX TO K.E.C. FURNISHED LIGHTS AS REQUIRED. LOCATION AND QUANTITY OF LIGHTS TO BE VERIFIED WITH MANUFACTURER'S SHOP DRAWINGS. E.C. TO WIRE PERIMETER DOOR HEATER (SEE GENERAL NOTES 20 & 21). E.C. TO PROVIDE AND EXTEND ALL FINAL ELECTRICAL HOOK-UPS AND DISCONNECTS. ALL WIRING AND CONDUIT SHALL BE INSTALLED ABOVE AND ON THE OUTSIDE OF THE UNIT CEILING. ALL PENETRATIONS THRU WALLS AND CEILING ARE TO BE EQUIPPED WITH "SEAL-OFFS" AND SEALED WITH SILICONE AT EACH JUNCTION BOX. SHALL PROVIDE E.C. WITH A SUFFICIENT NUMBER OF LIGHT FIXTURES TO PROVIDE A MINIMUM OF SEVENTY (70) FOOT CANDLES OF LIGHT INTENSITY MEASURED AT 30" A.F.F. AT ANY POINT IN THE COMPARTMENT. APPROXIMATELY ONE (1) 100 WATT LIGHT FIXTURE PER FIFTY (50) SQUARE FEET (NOT INCLUDING LIGHT FIXTURE ABOVE DOOR). REFER TO MANUFACTURER'S SHOP DRAWINGS FOR ALL FINAL LOCATIONS AND REQUIREMENTS.
- E3A (DROP FROM ABOVE) 208V-1PH SERVICE TO (+96" A.F.F.) WALK-IN FREEZER COIL (ITEM #3A). E.C. TO RUN FOUR (4) WIRES FROM TIME CLOCK ON FREEZER COMPRESSOR (ITEM #3D) FOR FAN OPERATION, DEFROST AND DRAIN LINE HEATER. E.C. TO FIELD VERIFY LOCATION. REFER TO MANUFACTURER'S SHOP DRAWINGS FOR ALL FINAL LOCATIONS AND REQUIREMENTS. (SEE GENERAL NOTES 20 & 21).
- E3B (DROP FROM ABOVE) 120V-1PH SERVICE TO (+96" A.F.F.) WALK-IN COOLER COIL (ITEM #3B). E.C. TO RUN TWO (2) CONTROL WIRES FROM COOLER COIL (ITEM #3B) TO THERMOSTAT ON COOLER COMPRESSOR (ITEM #3E). E.C. TO FIELD VERIFY LOCATION. REFER TO MANUFACTURER'S SHOP DRAWINGS FOR ALL FINAL LOCATIONS AND REQUIREMENTS. (SEE GENERAL NOTES 20 & 21).
- E3C (DROP FROM ABOVE) 120V-1PH SERVICE TO (+96" A.F.F.) WALK-IN BEER COOLER COIL (ITEM #3C). E.C. TO RUN TWO (2) CONTROL WIRES FROM COOLER COIL (ITEM #3C) TO THERMOSTAT ON COOLER COMPRESSOR (ITEM #3F). E.C. TO FIELD VERIFY LOCATION. REFER TO MANUFACTURER'S SHOP DRAWINGS FOR ALL FINAL LOCATIONS AND REQUIREMENTS. (SEE GENERAL NOTES 20 & 21).
- E3D 208V-1PH 3-1/2 H.P. SERVICE TO WALK-IN FREEZER COMPRESSOR (ITEM #3D). E.C. TO EXTEND TO K.E.C. FURNISHED FUSED DISCONNECT SWITCH. E.C. TO VERIFY LOCATION. REFER TO MANUFACTURER'S SHOP DRAWINGS FOR ALL FINAL LOCATIONS AND REQUIREMENTS. (SEE GENERAL NOTES 20 & 21).
- E3E 208V-1PH 1 H.P. SERVICE TO WALK-IN COOLER COMPRESSOR (ITEM #3E). E.C. TO EXTEND TO K.E.C. FURNISHED FUSED DISCONNECT SWITCH. E.C. TO FIELD VERIFY LOCATION. REFER TO MANUFACTURER'S SHOP DRAWINGS FOR ALL FINAL LOCATIONS AND REQUIREMENTS. (SEE GENERAL NOTES 20 & 21).
- E3F 208V-1PH 1-1/2 H.P. SERVICE TO WALK-IN BEER COOLER COMPRESSOR (ITEM #3F). E.C. TO EXTEND TO K.E.C. FURNISHED FUSED DISCONNECT SWITCH. E.C. TO FIELD VERIFY LOCATION. REFER TO MANUFACTURER'S SHOP DRAWINGS FOR ALL FINAL LOCATIONS AND REQUIREMENTS. (SEE GENERAL NOTES 20 & 21).
- E9 120V-1PH 1 H.P. 7 AMP RECP. @ (+48" A.F.F.) FOR FOOD PROCESSOR (ITEM #9).
- E12 120V-1PH 1/3 H.P. 4.8 AMP RECP. @ (+48" A.F.F.) FOR SLICER (ITEM #12).
- E14 (2 LOCATIONS) 120V-1PH 7.7 AMP RECP. @ (+18" & +36" A.F.F.) FOR DOUBLE DECK CONVECTION OVEN (ITEM #14).
- E15 208V-3PH 9 KW 12 AMP SERVICE @ (+18" A.F.F.) E.C. TO EXTEND TO RETHERMALIZER (ITEM #15). (SEE GENERAL NOTES 11,12,13,14 & 15). 1/2" C. 3 # 12AWG & 1 # 12 GRD.
- E26 208V-1PH 2 HP 5 KW 43 AMP SERVICE @ (+60" A.F.F.) E.C. TO EXTEND TO DISHWASHER (ITEM #26) TANK HEAT & MOTOR CONNECT. (SEE GENERAL NOTES 11,12,13,14 & 15). ROUGH-IN SHOWN ARE FOR COORDINATION PURPOSES ONLY. THIS ITEM IS TO BE PROVIDED AND INSTALLED BY OTHERS. VERIFY LOCATION WITH PROVIDER. 1" C, 3 # 6 AWG & 1 # 10 GRD.
- E31 208V-1PH 3.6 KW SERVICE @ (+66" A.F.F.) E.C. TO EXTEND TO CHEESEMELTER (ITEM #31). (SEE GENERAL NOTES 11,12,13,14 & 15).
- E32 120V-1PH 1/3 H.P. 6.3 AMP RECP. @ (+18" A.F.F.) FOR FREEZER (ITEM #32).
- E33 120V-1PH 1/4 H.P. 5.2 AMP RECP. @ (+18" A.F.F.) FOR REFRIGERATOR (ITEM #33).
- E34 (2 LOCATIONS) 120V-1PH 1.7 AMP SERVICE @ (+18" A.F.F.) E.C. TO EXTEND TO FRYER BATTERY (ITEM #34). (SEE GENERAL NOTES 11,12,13,14 & 15).
- E34A 120V-1PH 1/3 H.P. 7 AMP SERVICE @ (+48" A.F.F.) E.C. TO EXTEND TO FRYER FILTER (ITEM #34). (SEE GENERAL NOTES 11,12,13,14 & 15).
- E35 120V-1PH .95 KW 8 AMP RECP. @ (+24" A.F.F.) FOR WARMING DRAWER (ITEM #35).
- E36 120V-1PH 1/5 H.P. 2.5 AMP RECP. @ (+18" A.F.F.) FOR REFRIGERATED GRIDDLE STAND (ITEM #33).
- E37 208V-1PH 3.6 KW SERVICE @ (+66" A.F.F.) E.C. TO EXTEND TO CHEESEMELTER (ITEM #37). (SEE GENERAL NOTES 11,12,13,14 & 15). 1/2" C. 2 # 10 AWG & 1 # 10 GRD.
- E38 120V-1PH 1/4 H.P. 4.2 AMP RECP. @ (+18" A.F.F.) FOR REFRIGERATED BROILER STAND (ITEM #38.1).
- E40 (5 LOCATIONS) 208V-1PH 3 KW 20 AMP RECP. @ (+72" A.F.F.) FOR MICROWAVE OVEN (ITEM #40).
- E42 208V-1PH 2.6 KW 12.5 AMP SERVICE @ (+48" A.F.F.) E.C. TO EXTEND TO CONVEYOR TOASTER (ITEM #38). (SEE GENERAL NOTES 11,12,13,14 & 15).
- E45 120V-1PH 1.65 KW 13.75 AMP SERVICE @ (+24" A.F.F.) E.C. TO EXTEND TO HOT FOOD WELL (ITEM #45). (SEE GENERAL NOTES 11,12,13,14 & 15).
- E46 (2 LOCATIONS) 120V-1PH .35 KW SERVICE @ (+72" A.F.F.) E.C. TO EXTEND TO OVERHEAD HEAT LAMP (ITEM #46). (SEE GENERAL NOTES 11,12,13,14 & 15).
- E47 120V-1PH 1.692 KW 14.1 AMP RECP. @ (+18" A.F.F.) FOR WARMING CABINET (ITEM #47).
- E48 (2 LOCATIONS) 120V-1PH .35 KW SERVICE @ (+72" A.F.F.) E.C. TO EXTEND TO OVERHEAD HEAT LAMP (ITEM #48). (SEE GENERAL NOTES 11,12,13,14 & 15).
- E51 120V-1PH 2.192 KW 18.3 AMP RECP. @ (+18" A.F.F.) FOR HEATED CABINET (ITEM #51).
- E52 120V-1PH 1/3 H.P. 7.0 AMP RECP. @ (+18" A.F.F.) FOR REFRIGERATED PREP TABLE (ITEM #52).
- E53 (3 LOCATIONS) 120V-1PH 1/5 H.P. 2.46 AMP RECP. @ (+18" A.F.F.) FOR REFRIGERATED PREP TABLE (ITEM #53).
- E59 120V-1PH 15 AMP RECP. @ (+24" A.F.F.) FOR SODA DISPENSER (ITEM #59). ROUGH-IN SHOWN ARE FOR COORDINATION PURPOSES ONLY. THIS ITEM IS TO BE PROVIDED AND INSTALLED BY OTHERS. VERIFY LOCATION WITH PROVIDER.
- E60 120V-1PH 1.67 KW 14 AMP SERVICE @ (+48" A.F.F.) E.C. TO EXTEND TO COFFEE MAKER (ITEM #60). (SEE GENERAL NOTES 11,12,13,14 & 15). ROUGH-IN SHOWN ARE FOR COORDINATION PURPOSES ONLY. THIS ITEM IS TO BE PROVIDED AND INSTALLED BY OTHERS. VERIFY LOCATION WITH PROVIDER.
- E64 120V-1PH 1.44 KW 12 AMP RECP. @ (+18" A.F.F.) FOR HEATED CABINET (ITEM #64).
- E67 120V-1PH 1/4 H.P. 3.5 AMP RECP. @ (+18" A.F.F.) FOR ICE CREAM DIPPING CABINET (ITEM #67).
- E70 (2 LOCATIONS) 120V-1PH SERVICE @ (+72" A.F.F.) E.C. TO EXTEND TO ICE MAKER (ITEM #70). (SEE GENERAL NOTES 11,12,13,14 & 15).
- E70A 208V-3PH 14 AMP SERVICE (VERIFY LOCATION) E.C. TO EXTEND TO ICE MAKER COMPRESSOR (ITEM #70A). (SEE GENERAL NOTES 11,12,13,14 & 15). 1/2" C. 3 # 10 AWG & 1 # 10 GRD.

GENERAL NOTES THIS SHEET:

- REFER TO ARCHITECT'S FLOOR PLANS AND ARCHITECT'S ELEVATIONS FOR RECEPTACLE AND OUTLET LOCATIONS. PROVIDE ADDITIONAL RECEPTACLES AS REQUIRED.
- PROVIDE DEDICATED NEUTRAL FOR EACH CIRCUIT. DO NOT SHARE NEUTRAL CONDUCTORS.
- ALL CONDUIT SHALL BE 1/2" WITH 2#12 AWG & 1#10 GRD UNLESS NOTED OTHERWISE. FOR CONDUIT RUNS LONGER THAN 75', UPSIZE CONDUCTORS TO #10 AWG.
- GROUNDING SHALL BE IN ACCORDANCE WITH NEC ART. 250.
- PROVIDE POWER FOR ALL EQUIPMENT SHOWN ON MECHANICAL AND ARCHITECTURAL FLOOR PLANS. COORDINATE EXACT REQUIREMENTS WITH SUBMITTALS.
- ALL WORK SHALL BE IN ACCORDANCE WITH THE NEC.
- ALL TOILET ROOM, KITCHEN, EQUIPMENT ROOM AND RECEPTACLES WITHIN 6' OF A PLUMBING FIXTURE SHALL BE GFCI TYPE. EXTERIOR RECEPTACLES SHALL WEATHERPROOF GFCI.
- PROVIDE RECEPTACLES NEAR AC EQUIPMENT FOR SERVICING AS REQUIRED BY THE NEC.
- REFER TO KITCHEN EQUIPMENT PLAN GENERAL NOTES FOR ADDITIONAL INFORMATION.
- NEW PANELS ARE SHOWN. CONTRACTOR MAY REUSE EXISTING PANELS AND GEAR SUBJECT TO THE FOLLOWING: OWNER APPROVAL, ENGINEER APPROVAL, IR SCAN OF EXISTING GEAR, CLEANING OF EXISTING GEAR.
- ALL AV, IT, AND SPECIAL SYSTEMS PROVIDED BY OWNER. COORDINATE POWER REQUIREMENTS WITH OWNER.
- VERIFY EXISTING EXTERIOR RECEPTACLE AND POWER CIRCUITS ON SITE. INTERCEPT CIRCUITS AND ROUTE TO NEW PANEL P. VERIFY ON SITE.

SPECIFIC NOTES THIS SHEET:

- VERIFY LOCATION OF EXISTING EXTERIOR RECEPTACLES AND POWER. CAPTURE EXTERIOR CIRCUIT AND RUN TO PANEL P.
- 120V POWER TO HOOD CONTROL PANEL. REFER TO MECHANICAL HOOD DETAILS AND WIRING DIAGRAMS. PROVIDE ALL REQUIRED POWER.
- SEE LIGHTING PLAN E1.0.
- EXISTING INTEGRATED SWITCH BOARD. REMOVE EXISTING PANEL GUTS AND REPLACE WITH PANELS C, L, P, K1 AND MDP. REMOVE EXISTING DIMMER PANEL IN ITS ENTIRETY. VERIFY EXACT CONDITIONS ON SITE. SEE E3.2 FOR NEW PANEL SCHEDULES.
- SMOKER EXHAUST FANS RUN THEIR POWER THRU AND AUXILIARY BOX ON THE REAR OF THE SMOKER SO THAT THEY TURN ON WHEN THE DOORS ARE OPENED ONLY.
- VERIFY EXACT LOCATION AND HEIGHT OF RECEPTACLE WITH OWNER.

SMOKEY BONES
CHAMPAIGN ILLINOIS
1910 N. NEIL ST
CHAMPAIGN, IL 61820

COPYRIGHT THESE DOCUMENTS ARE PROTECTED BY UNITED STATES COPYRIGHT LAW. THEY HAVE BEEN PREPARED SPECIFICALLY FOR THE PROJECT IDENTIFIED AND ARE NOT SUITABLE FOR USE ON ANY OTHER PROJECT OR AT ANY OTHER LOCATION WITHOUT THE EXPRESS WRITTEN APPROVAL AND PARTICIPATION OF ARCHITECTURE. REPRODUCTION OF THESE DOCUMENTS MUST BE AUTHORIZED BY THE ARCHITECT. ALL RIGHTS ARE RESERVED TO ARCHITECTURE.

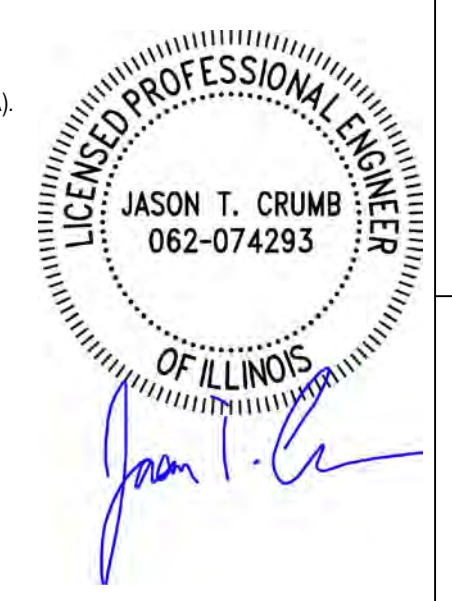

REVISIONS	PROJECT NO.
NO. DATE	IA 2230
	SHEET
	E2.0

DATE 11/01/22



Crumb Engineering, LLC
Metairie, La 70006
4609 Fairfield Street
P-504-455-4450
jcrumb@crumbengineering.com

Nov 10, 2022 - 4:33pm
 \\NAS-BE-3A-1E\crumblic\Projects\Smokey Bones - Champaign, IL\DRAWINGS\E2.1 - SPL.SYST.dwg

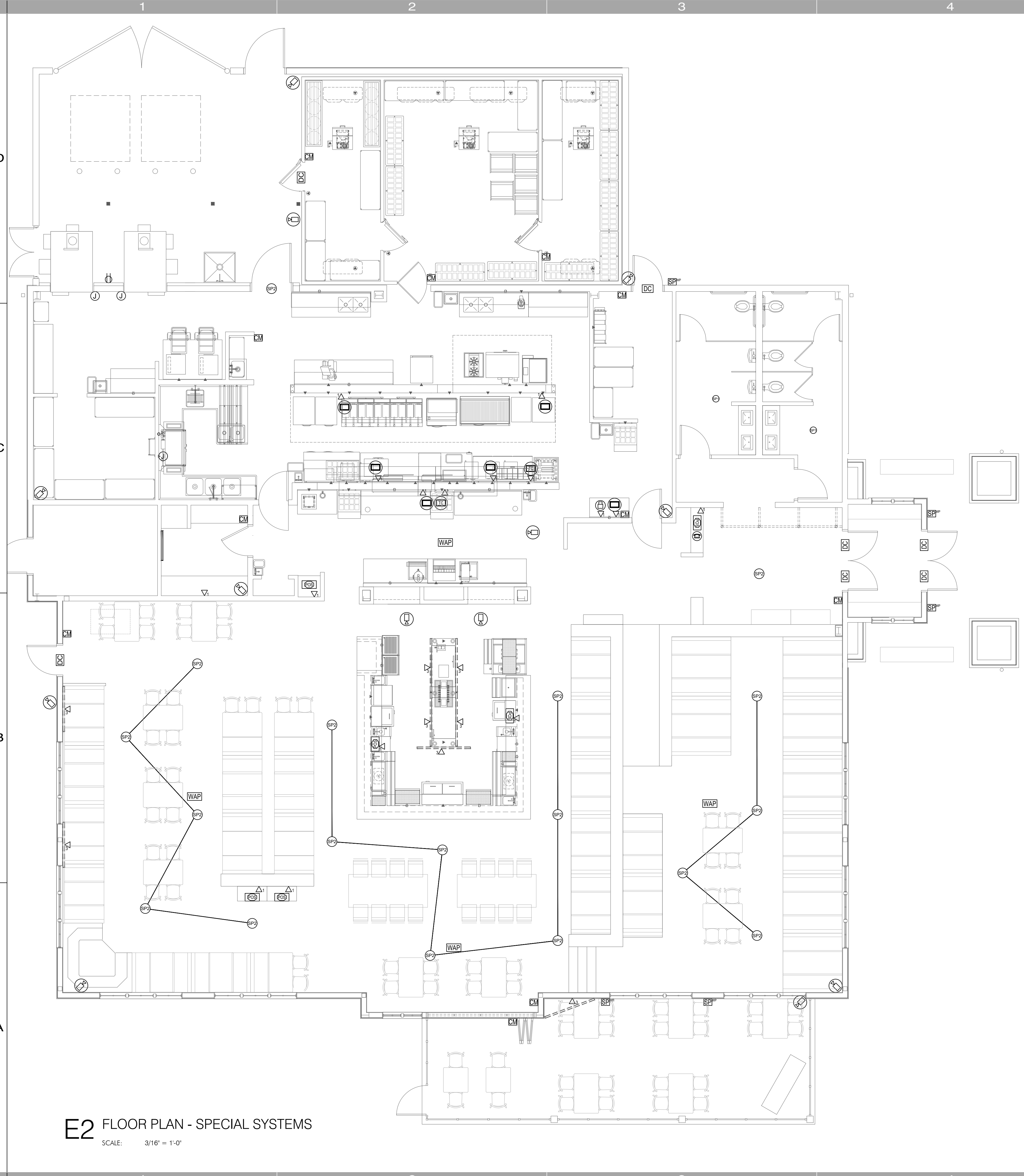

E2 FLOOR PLAN - SPECIAL SYSTEMS
 SCALE: 3/16" = 1'-0"

ELECTRICAL LEGEND THIS SHEET

SYMBOL	DESCRIPTION	SYMBOL	DESCRIPTION
	4" IN-CEILING SPEAKER		SPECIAL OUTLET
	6" IN-CEILING SPEAKER		DUPLEX RECEPT. W/GROUND FAULT INTERRUPTER
	CONTROL MODULE		QUADRAPLEX RECEPTACLE MTD. 18" ABOVE FLOOR
	DOOR CONTACT		
	6" OUTDOOR SPEAKER		
	CAMERA		
	DUPLEX RECEPTACLE MOUNTED 18" ABOVE FLOOR		
	DUPLEX RECEPTACLE MOUNTED ABOVE WORK SURFACE		
	JUNCTION BOX		
	WIRE ACCESS POINT		
	POS SYSTEM		
	EXPO TOUCH SCREEN		
	PRINTER		
	TELEPHONE		
	KDS SCREEN		
	CAT5e		
	2x16 avg strd		
	COAX		



Crumb Engineering, LLC
 Metairie, La 70006
 4609 Fairfield Street
 P-504-455-4450
 jcrumb@crumbengineering.com

SMOKEY BONES
CHAMPAIGN ILLINOIS
 1910 N. NEIL ST
 CHAMPAIGN, IL 61820

COPYRIGHT
 THESE DOCUMENTS ARE PROTECTED BY UNITED STATES
 COPYRIGHT LAW. THEY HAVE BEEN PREPARED SPECIFICALLY
 FOR THE PROJECT IDENTIFIED AND ARE NOT SUITABLE FOR
 USE ON ANY OTHER PROJECT OR AT ANY OTHER LOCATION.
 WITHOUT THE EXPRESS WRITTEN APPROVAL AND
 PARTICIPATION OF ARCHITECTURE. REPRODUCTION OF
 THESE DOCUMENTS MUST BE AUTHORIZED BY THE ARCHITECT.
 ALL RIGHTS ARE RESERVED TO ARCHITECTURE.

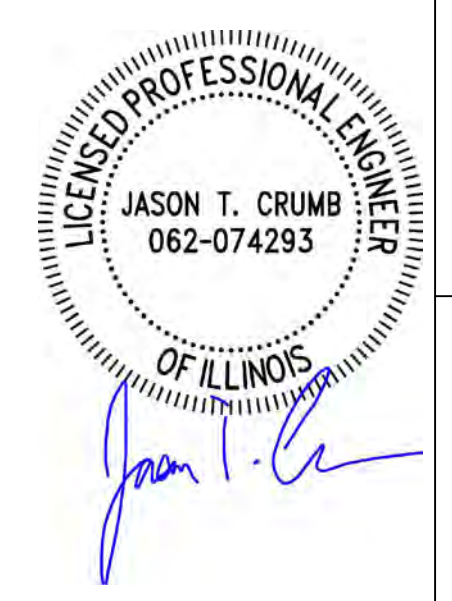

**FLOOR PLAN -
 POWER AND
 SPECIAL
 SYSTEMS**

REVISIONS	PROJECT NO.
NO. DATE	IA 2230
	SHEET
	E2.1

DATE 11/01/22

Nov 09, 2022 - 8:13am
\\NAS-BE-3A-1E\crumb\Projects\Smokey Bones - Champagne, IL\DRAWINGS\E2.2 - ROOF PLAN.dwg

E2 ROOF PLAN

SCALE: 3/16" = 1'-0"

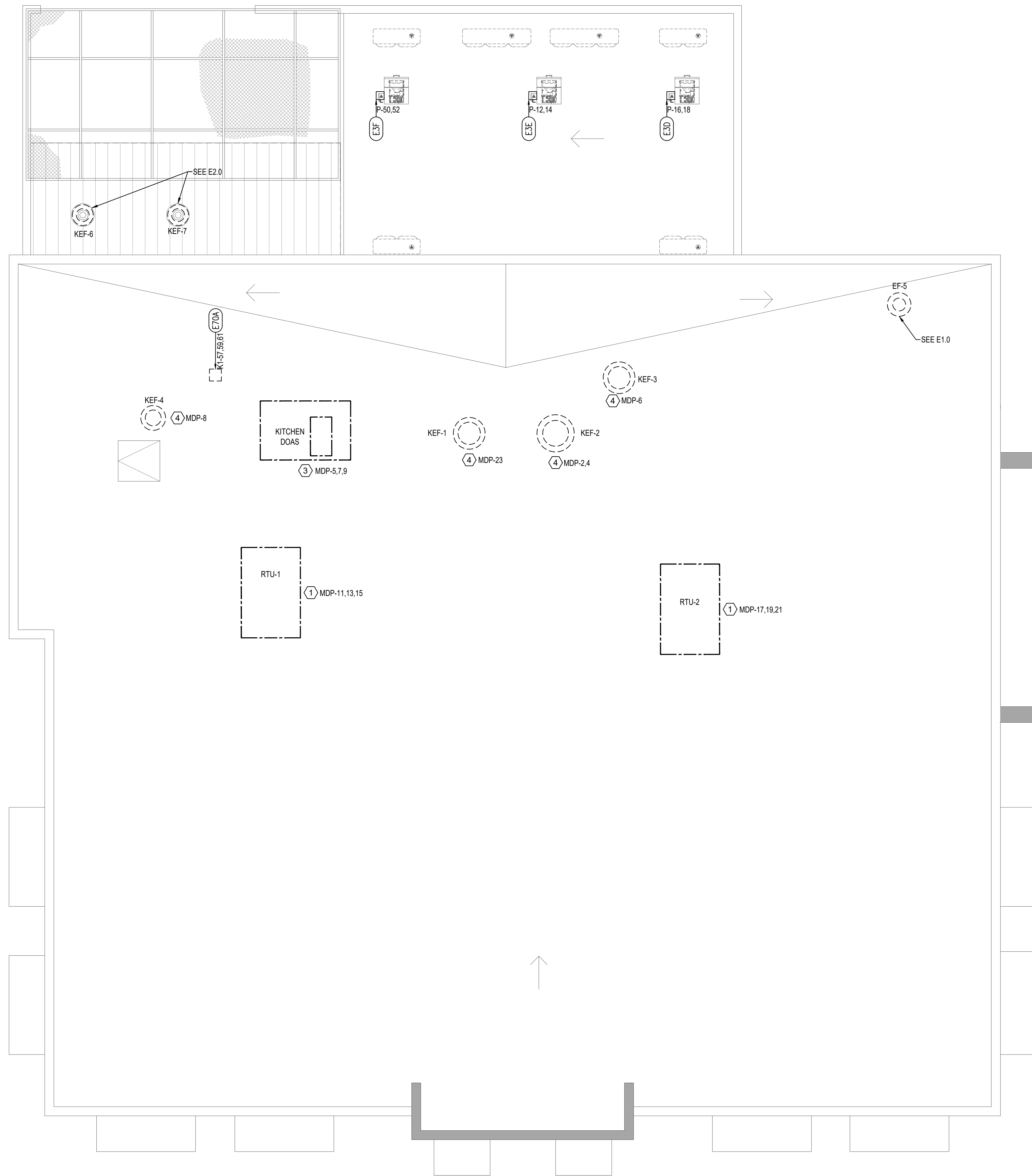

GENERAL NOTES THIS SHEET:

- REFER TO ARCHITECT'S FLOOR PLANS AND ARCHITECT'S ELEVATIONS FOR RECEPTACLE AND OUTLET LOCATIONS. PROVIDE ADDITIONAL RECEPTACLES AS REQUIRED.
- PROVIDE DEDICATED NEUTRAL FOR EACH CIRCUIT. DO NOT SHARE NEUTRAL CONDUCTORS.
- ALL CONDUIT SHALL BE 1/2" WITH 2-#12 AWG & 1-#12 GRD UNLESS NOTED OTHERWISE. FOR CONDUIT RUNS LONGER THAN 75', UPSIZE CONDUCTORS TO #10 AWG.
- GROUNDING SHALL BE IN ACCORDANCE WITH NEC ART. 250.
- PROVIDE POWER FOR ALL EQUIPMENT SHOWN ON MECHANICAL AND ARCHITECTURAL FLOOR PLANS. COORDINATE EXACT REQUIREMENTS WITH SUBMITTALS.
- ALL WORK SHALL BE IN ACCORDANCE WITH THE NEC.
- ALL TOILET ROOM, KITCHEN, EQUIPMENT ROOM AND RECEPTACLES WITHIN 6' OF A PLUMBING FIXTURE SHALL BE GFCI TYPE. EXTERIOR RECEPTACLES SHALL WEATHERPROOF GFCI.
- PROVIDE RECEPTACLES NEAR AC EQUIPMENT FOR SERVICING AS REQUIRED BY THE NEC.
- SEE KITCHEN HOOD PLANS FOR WIRING DETAILS.
- RTUS HAVE CONVENIENCE OUTLETS.

SPECIFIC NOTES THIS SHEET:

- ① RTU-1, 95.7 MCA, 110A MDP. 1/2" C, 3 #2 AWG & 1 #6 GRD.
- ② RTU-2, 95.7 MCA, 110A MDP. 1/2" C, 3 #2 AWG & 1 #6 GRD.
- ③ DOAS, 81.5 MCA, 90 A MDP. 1/2" C, 3 #3 AWG & 1 #8 GRD.
- ④ KITCHEN EXHAUST FAN WITH DISCONNECT SWITCH.



Crumb Engineering, LLC
Metairie, La 70006
4609 Fairfield Street
P-504-455-4450
jcrumb@crumbengineering.com

SMOKEY BONES
CHAMPAIGN ILLINOIS
1910 N. NEIL ST
CHAMPAIGN, IL 61820

COPYRIGHT
THESE DOCUMENTS ARE PROTECTED BY UNITED STATES
COPYRIGHT LAW. THEY HAVE BEEN PREPARED SPECIFICALLY
FOR THE PROJECT IDENTIFIED AND ARE NOT SUITABLE FOR
USE ON ANY OTHER PROJECT OR AT ANY OTHER LOCATION.
WITHOUT THE EXPRESS WRITTEN APPROVAL AND
PARTICIPATION OF ARCHITECTURE. REPRODUCTION OF
THESE DOCUMENTS MUST BE AUTHORIZED BY THE ARCHITECT.
ALL RIGHTS ARE RESERVED TO ARCHITECTURE.

ROOF PLAN



REVISIONS	PROJECT NO.
NO. DATE	IA 2230
	SHEET
	E2.2

DATE 11/01/22

ELECTRICAL

LEGEND

SYMBOL	DESCRIPTION	SYMBOL	DESCRIPTION	
\$ a	SINGLE POLE SWITCH	LETTER DENOTES FIXTURE CONTROL	Ⓛ	DUPLEX RECEPTACLE MTD. 18" ABOVE FLOOR
\$ a	THREE WAY SWITCH		Ⓛ	DUPLEX RECEPTACLE MTD. ABOVE WORK SURFACE
\$ F	COMBINATION CEILING FAN/LIGHT SWITCH	Ⓛ WP	DUPLEX RECEPTACLE, WEATHERPROOF	
\$ D	DIMMER SWITCH	Ⓛ	FLOOR OUTLET	
HOME RUN TO PANEL CONCEALED WIRING	CROSS LINES DENOTE NO. OF CONDUCTORS WHEN MORE THAN TWO	Ⓛ	SPECIAL OUTLET	
		Ⓛ GFI	DUPLEX RECEPT. W/GROUND FAULT INTERRUPTER	
DISCONNECT SWITCH W/VISIBLE BLADES		Ⓛ	QUADRAPLEX RECEPTACLE MTD. 18" ABOVE FLOOR	
ELECTRICAL HEATING ELEMENT		Ⓛ	JUNCTION BOX	
ELECTRIC METER		Ⓛ S	ELECT. MOTOR W/APPROVED DISC. SWITCH	
STARTER/ DISCONNECT		Ⓛ	TELEPHONE OUTLET (WALL)	
DUPLEX OUTLET WITH TOP WIRED TO SWITCH		Ⓛ	TELEPHONE OUTLET (FLOOR)	
VIDEO OUTLET		Ⓛ	DATA/CABLE OUTLET	
HEAT VENT LIGHT COMBINATION SWITCH		Ⓛ USB	DUPLEX RECEPT. W/USB CHARGERS	
SOUND SYSTEM SPEAKER		\$ RS	CLASSROOM LIGHTING CONTROL SYSTEM	
INTERCOM SPEAKER		(CK)	CLOCK	
THEATRICAL LIGHT FIXTURE		F	LIGHTING FIXTURE	

ELECTRICAL SPECIFICATIONS

- 16100 - ELECTRICAL
- 1.1 General
- A. Provide all labor, materials, equipment, fees, and electrical permits and all necessary items to install a complete electrical system.
 - B. It is the intent of this specification and of the plans to provide a complete system, regardless of whether each individual component is mentioned or not.
 - C. The work shall comply with the standards in the latest editions of the following listed codes and ordinances:
 1. NFPA NO. 70 "National Electric Code" latest edition.
 2. NECA "Standard of Installation."
 3. Electric utility company service standards.
 4. Telephone utility company service standards.
 5. Cable TV utility company service standards.
 6. Underwriter's Laboratory standards.
 7. Other local codes, ordinances and laws applicable to the place of work.
 - D. The contractor shall be responsible for the timely placement of all conduits, outlet boxes, cabinets, and other wiring devices in the walls, ceilings, etc., as the construction progresses.
 - E. The contractor shall furnish and install all materials for electrical installation. All materials shall have UL Labels. All work shall be installed in a neat and workmanlike fashion.
 - F. Conduit shall be emt for branch circuit wiring. Set screw or crimp fittings are not allowed. Metal clad cable (MC) may be used where allowed by code. MC cable shall not be used where exposed areas. MC cable shall be used in wiring channels in bottom of wood members. Exposed conduits below 8'-0" AFF shall be rigid galvanized steel. PVC conduit shall be used below grade only. PVC conduit shall transition to rigid galvanized steel below grade, prior to stub-up. Flexible conduit shall be used to make final connection to electrical equipment where required, 60" max. Liquid tight shall be used for exterior applications, 60" max. Minimum conduit size shall be 3/4", all conductors shall be thin, 600V copper building wire. Minimum wire size shall be #12 AWG unless noted otherwise. Conductors shall be color coded as follows:
 - Phase A - Back
 - Phase B - Red
 - Phase C - Blue
 - G. The contractor shall verify all dimensions and clearances prior to installation of equipment and raceways.
 - H. Outlet boxes shall be located as follows:
 1. Wall switches - 4'-0" above finished floor.
 2. Convenience outlets - 18" aff unless noted otherwise. Convenience outlets placed in the facing shall be placed so that they do not interfere with the trim.
 - I. Convenience receptacles shall be 20 amp, 125 volt NEMA 5-20R, unless noted otherwise. Cover plates shall match adjacent surface, cover plates in kitchen shall be stainless steel.
 - J. Wall switches shall be 20 amp, 120/277 V AC, single pole, unless noted otherwise. Cover plates shall match adjacent surface, cover plates in kitchen shall be stainless steel.
 - K. Wiring device plates shall be plastic, painted to match wall, in dining rooms, stainless steel in kitchen and bar areas and ivory plastic in office, liquor storage room and toilets. Provide blank cover plates for all unused outlets (data, telephone, etc.).
 - L. Panelboards are scheduled on the drawings. General Electric, Square D, or Cutler-Hammer. All terminals shall be rated for 75 degrees C minimum. All panelboards shall have solid copper busses. Short circuit rating shall be as listed on panel schedules. Panelboards shall be furnished in a single UL Listed electrical enclosure (utilized switchboard). Contractor shall verify all dimensions and proper clearances are maintained prior to installing the main electrical enclosure. Unit shall be purchased from: Carolina Products, Inc. 1132 Pro Am Drive Charlotte, NC 28211 Phone: 1-800-736-4455
 - M. Grounding the electrical system shall be in accordance with Article 250 of the National Electrical Code and with local requirements. code and with local requirements. Ground service to building steel, driven ground rod, and cold water pipe.
 - N. Make final connections to kitchen and bar equipment set in place by others. Make electrical connections to all items shown as part of the general contract which require electricity. This shall include all electrical wiring for the walk-in coolers and freezers, including lights and control wiring. Wire and install equipment shipped loose.
- 1.2 Materials and workmanship
- A. The contractor shall be responsible for the timely placement of all conduits, outlet boxes, cabinets, and other wiring devices in the walls, ceilings, etc., as the construction progresses.
 - B. The contractor shall furnish and install all materials for electrical installation. All materials shall have UL Labels. All work shall be installed in a neat and workmanlike fashion.
 - C. Conduit shall be emt for branch circuit wiring. Set screw or crimp fittings are not allowed. Metal clad cable (MC) may be used where allowed by code. MC cable shall not be used where exposed areas. MC cable shall be used in wiring channels in bottom of wood members. Exposed conduits below 8'-0" AFF shall be rigid galvanized steel. PVC conduit shall be used below grade only. PVC conduit shall transition to rigid galvanized steel below grade, prior to stub-up. Flexible conduit shall be used to make final connection to electrical equipment where required, 60" max. Liquid tight shall be used for exterior applications, 60" max. Minimum conduit size shall be 3/4", all conductors shall be thin, 600V copper building wire. Minimum wire size shall be #12 AWG unless noted otherwise. Conductors shall be color coded as follows:
 - Phase A - Back
 - Phase B - Red
 - Phase C - Blue
 - D. The contractor shall verify all dimensions and clearances prior to installation of equipment and raceways.
 - E. Outlet boxes shall be located as follows:
 1. Wall switches - 4'-0" above finished floor.
 2. Convenience outlets - 18" aff unless noted otherwise. Convenience outlets placed in the facing shall be placed so that they do not interfere with the trim.
 - F. Convenience receptacles shall be 20 amp, 125 volt NEMA 5-20R, unless noted otherwise. Cover plates shall match adjacent surface, cover plates in kitchen shall be stainless steel.
 - G. Wall switches shall be 20 amp, 120/277 V AC, single pole, unless noted otherwise. Cover plates shall match adjacent surface, cover plates in kitchen shall be stainless steel.
 - H. Wiring device plates shall be plastic, painted to match wall, in dining rooms, stainless steel in kitchen and bar areas and ivory plastic in office, liquor storage room and toilets. Provide blank cover plates for all unused outlets (data, telephone, etc.).
 - I. Panelboards are scheduled on the drawings. General Electric, Square D, or Cutler-Hammer. All terminals shall be rated for 75 degrees C minimum. All panelboards shall have solid copper busses. Short circuit rating shall be as listed on panel schedules. Panelboards shall be furnished in a single UL Listed electrical enclosure (utilized switchboard). Contractor shall verify all dimensions and proper clearances are maintained prior to installing the main electrical enclosure. Unit shall be purchased from: Carolina Products, Inc. 1132 Pro Am Drive Charlotte, NC 28211 Phone: 1-800-736-4455
 - J. Grounding the electrical system shall be in accordance with Article 250 of the National Electrical Code and with local requirements. code and with local requirements. Ground service to building steel, driven ground rod, and cold water pipe.
 - K. Make final connections to kitchen and bar equipment set in place by others. Make electrical connections to all items shown as part of the general contract which require electricity. This shall include all electrical wiring for the walk-in coolers and freezers, including lights and control wiring. Wire and install equipment shipped loose.

- L. The contractor shall furnish and install equipment disconnects as indicated or required. Fuses in all disconnect switches and other fusible device shall be dual element current limiting type. Furnish with 3 spare fuses of each type and size used on the job. Switches and fuses shall be size to suit the actual equipment being served.
- M. Connect motor starters, relays, switches, and related items which are provided under the mechanical work.
- N. Install a new underground electrical service from the utility company's exterior power facilities. Contractor shall coordinate with utility company prior to work and make all modifications as required. The new service shall include the underground conduit and conductors shown on the plans and provisions for metering and associated hardware. Coordinate the location and installation of the utility company's transformer. Contractor shall review the utilized switch board shop drawings prior to rough-in of service to verify proper stub-up locations for feeders. Contractor shall coordinate with utility company for primary conduit installation (if required). The contractor shall be responsible for all fees associated with the new service.
- O. Provide raceways and boxes for cash register point of sale (pos), data cables (provided, installed and connected by owner, including connectors and coverplates. This system does require conduit except in wall and under floors. Final connection of cables to equipment is by owner.
- P. Install lighting control and dimmer system as noted on plans, including all interface requirements. System provided by owner.
- Q. Ductwork takes precedence over electrical conduit. Coordinate conduit runs to allow ductwork to be installed as drawn. Light fixtures take precedence over ductwork.
- R. All interior lights shall be controlled from wall switches and dimmer system. Lights shall not be switched from panels alone.
- S. Install an underground telephone conduit for the new service. Provide and install a pvc conduit from the point of origin of the service to the mechanical room. Install a pull chord for use by others. Size conduit per telephone company requirements.
- T. All exterior lighting circuits shall be routed to terminals in vented switchboard. Circuits routed internally via contactors. Contactors shall be controlled by lighting control system as indicated on plans.
- U. Install an underground cable TV conduit for the new service. Provide and install a pvc conduit from the point of origin of the service to the mechanical room. Install a pull chord for use by others. Size conduit per television company requirements.
- V. All enclosures shall be of the NEMA type which is suitable for the application.
- W. All work shall have proper labeling. All circuits shall be labeled at panels and boxes as indicated. All panels and disconnects are to be permanently marked with name or equipment served utilizing engraved nameplates, laminated phenolic black with white letters, 3/8" min. All panels are to be approved with type written panel schedules.
- X. All breakers shall be HACR rated.
- Y. Provide and install conduit and junction boxes for exterior signs (disconnects per nec-600-6) and interior lighting as indicated on the Drawings.
- Z. Fire alarm and security system shall be installed by adt, owner's system and contractor.

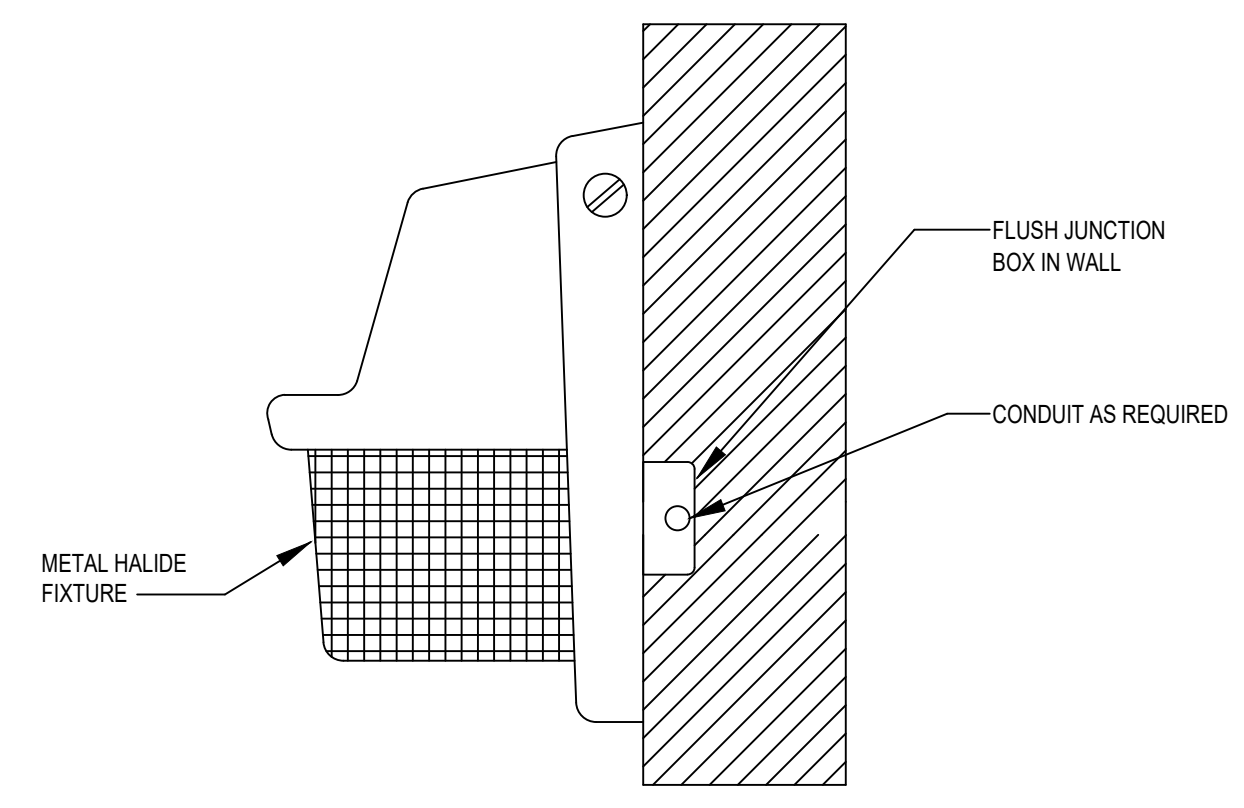

1
E3.0 N.T.S.
EXTERIOR LIGHTING FIXTURE MOUNTING DETAIL

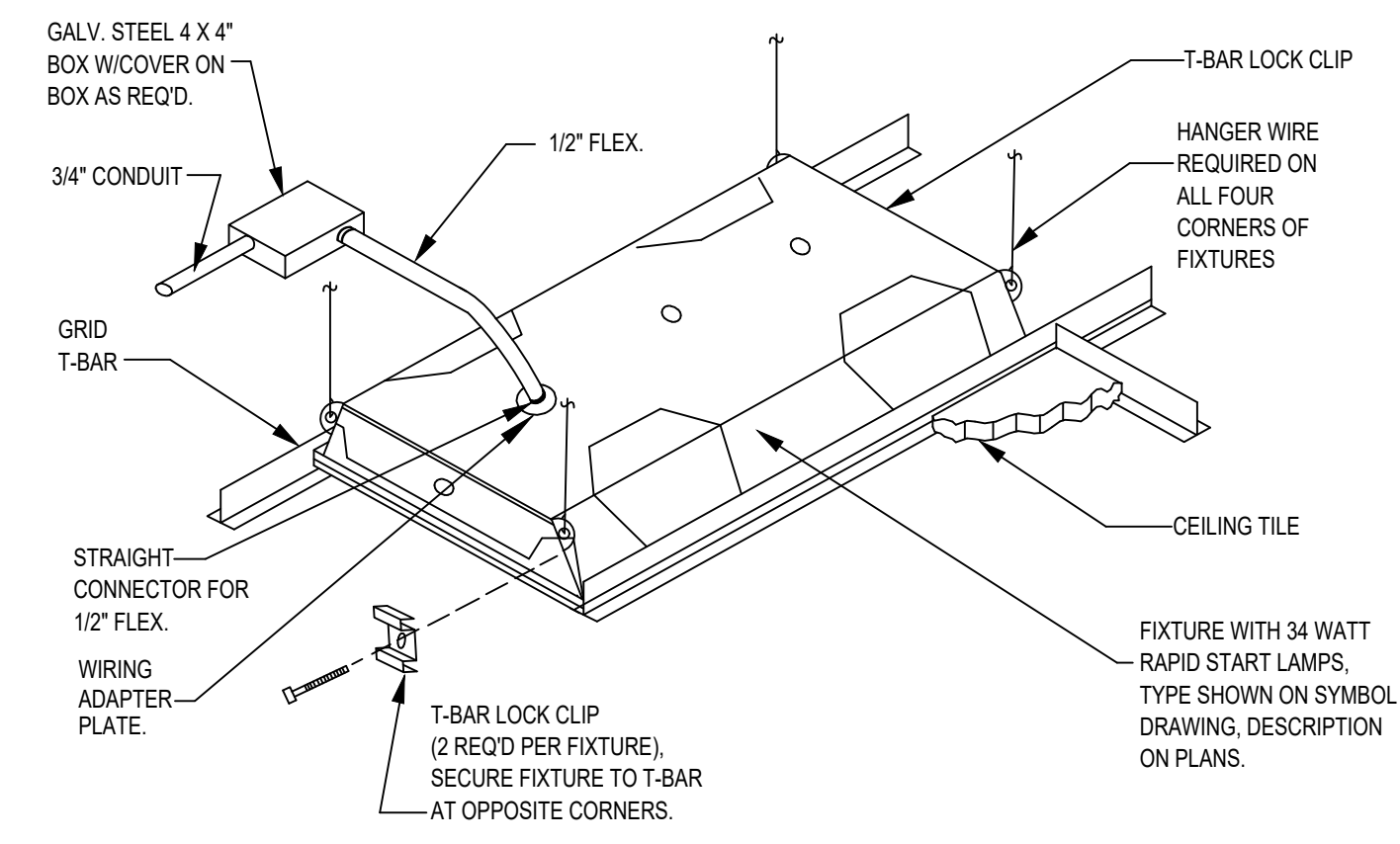

2
E3.0 N.T.S.
TYPICAL RECESSED FLUORESCENT FIXTURE MOUNTING

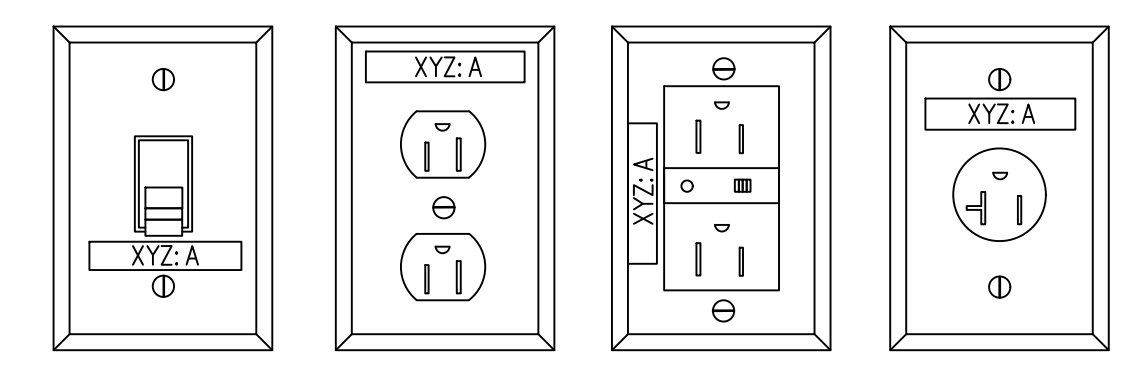

TYPICAL DEVICE LABELING

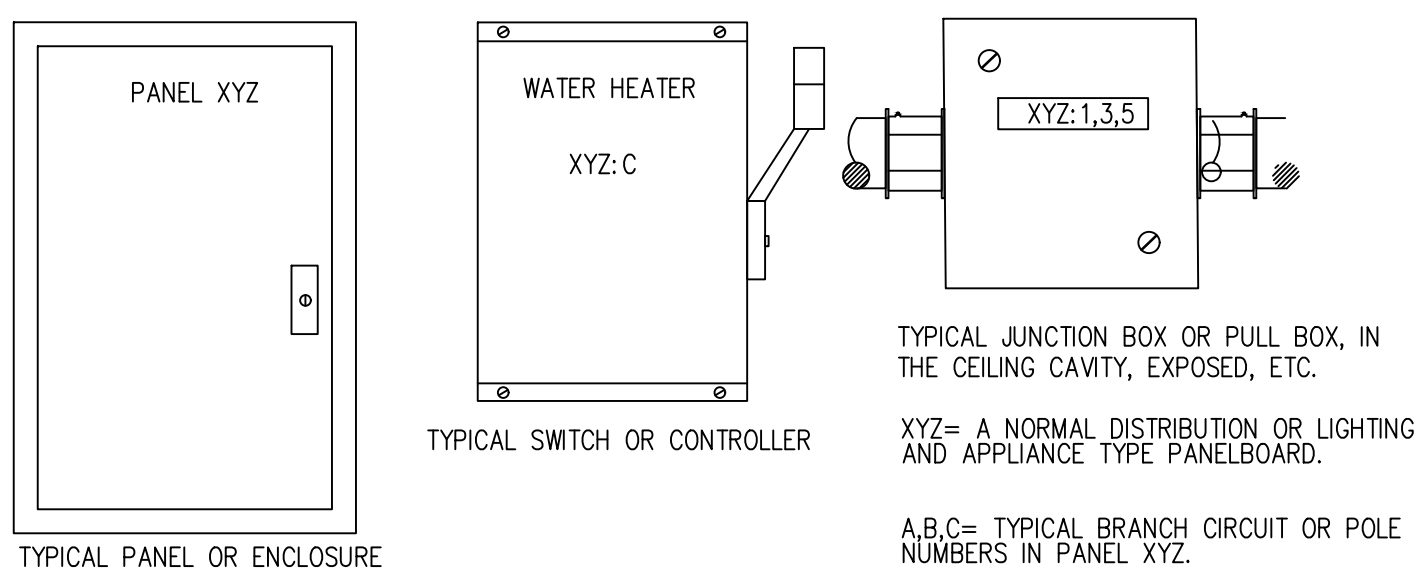

DEVICE AND EQUIPMENT LABELING DETAIL
NO SCALE

E3 ELECTRICAL SCHEDULES AND DETAILS

SCALE: NONE



SMOKEY BONES
CHAMPAIGN ILLINOIS
1910 N. NEIL ST
CHAMPAIGN, IL 61820

COPYRIGHT
THESE DOCUMENTS ARE PROTECTED BY UNITED STATES
COPYRIGHT LAW. THEY HAVE BEEN PREPARED SPECIFICALLY
FOR THE PROJECT IDENTIFIED AND ARE NOT SUITABLE FOR
USE ON ANY OTHER PROJECT OR AT ANY OTHER LOCATION
WITHOUT THE EXPRESS WRITTEN APPROVAL AND
PARTICIPATION OF ARCHITECTURE. REPRODUCTION OF
THESE DOCUMENTS MUST BE AUTHORIZED BY THE ARCHITECT.
ALL RIGHTS ARE RESERVED TO ARCHITECTURE.

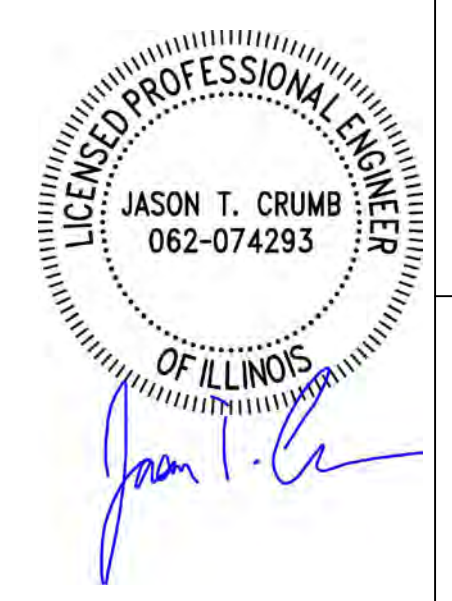

ELECTRICAL SCHEDULES AND DETAILS

REVISIONS	PROJECT NO.
NO. DATE	IA 2230
	SHEET
	E3.0

DATE 11/01/22

Nov 01, 2022 - 6:54pm \\NAS-8E-3A-1E\crumb\Projects\Smokey Bones - Champaign, IL\DRAWINGS\E3.0 - SCH.& DTLS.dwg

Nov 01, 2022 - 6:55pm
 \\NAS-BE-3A-1E\crumble\Projects\Smokey Bones - Champagne, IL\DRAWINGS\E3.1 - SCH. & DTLS.dwg

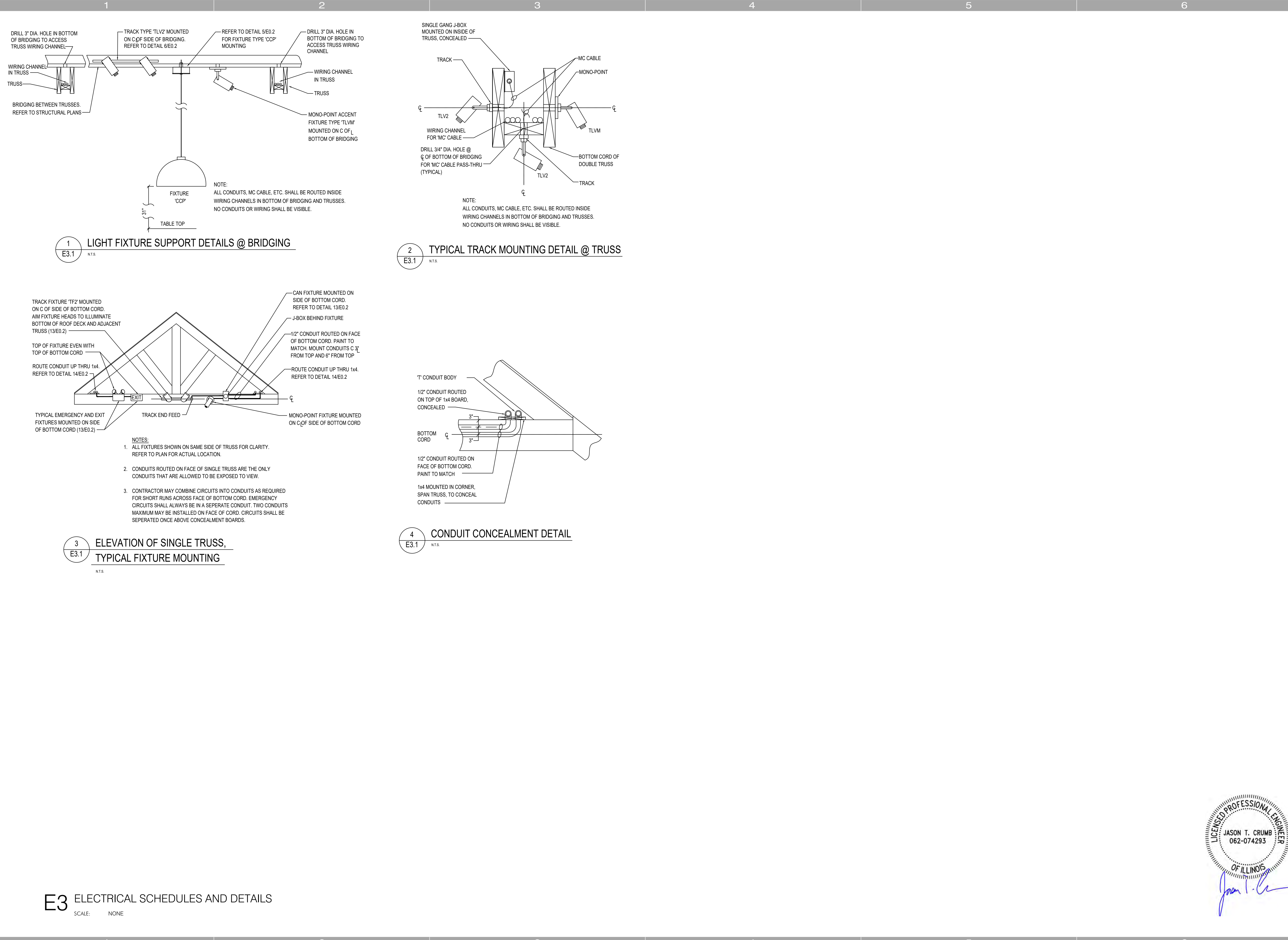

E3 ELECTRICAL SCHEDULES AND DETAILS
 SCALE: NONE



Crumb Engineering, LLC
 Metairie, La 70006
 4609 Fairfield Street
 P-504-455-4450
 jcrumb@crumbengineering.com

SMOKEY BONES
CHAMPAIGN ILLINOIS
 1910 N. NEIL ST
 CHAMPAIGN, IL 61820

COPYRIGHT
 THESE DOCUMENTS ARE PROTECTED BY UNITED STATES
 COPYRIGHT LAW. THEY HAVE BEEN PREPARED SPECIFICALLY
 FOR THE PROJECT IDENTIFIED AND ARE NOT SUITABLE FOR
 USE ON ANY OTHER PROJECT OR AT ANY OTHER LOCATION.
 WITHOUT THE EXPRESS WRITTEN APPROVAL AND
 PARTICIPATION OF ARCHITECTURE, REPRODUCTION OF
 THESE DOCUMENTS MUST BE AUTHORIZED BY THE ARCHITECT.
 ALL RIGHTS ARE RESERVED TO ARCHITECTURE.

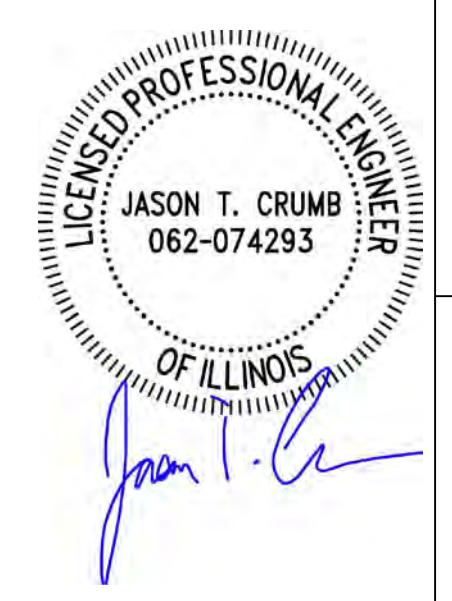

**ELECTRICAL
 SCHEDULES
 AND DETAILS**

REVISIONS	PROJECT NO.
NO. DATE	IA 2230
	SHEET
	E3.1

DATE 11/01/22

PROJECT NAME: Smokey Bones Champagne DATE: 11/1/2022

CE JOB #: C LOCATION 178

PANEL: C MOUNTING: SURFACE MOUNT

VOLTAGE: 120/208 PHASE: 3, 4 WIRE

BUS AMPS: 100

MAIN OVERCURRENT DEVICE TYPE: CB

REMARKS: WITH GROUND BUS, 10000 AIC, TUSS, ISOLATED GROUND BUS

CKT NO.	CIRCUIT NAME	BREAKER AMP	LOAD VA	USE VA	PH	USE PH	LOAD VA	BREAKER AMP	CIRCUIT NAME	CKT NO.		
1	POS	20	1	500	R	A	R	500	20	1	POS	2
3	POS	20	1	500	R	B	R	500	20	1	POS	4
5	POS	20	1	500	R	C	R	500	20	1	POS	6
7	OFFICE	20	1	400	R	A	R	600	20	1	KDS SCREENS	8
9	OFFICE	20	1	400	R	B	R	200	20	1	EXPO TOUCH SCREENS	10
11	OFFICE	20	1	400	R	C	S	200	20	1	SPARE	12
13	SPARE	20	1	200	S	A	S	200	20	1	SPARE	14
15	SPARE	20	1	200	S	B	S	200	20	1	SPARE	16
17	SPARE	20	1	200	S	C	S	200	20	1	SPARE	18
19	SPARE	20	1	200	S	A	S	200	20	1	SPARE	20
21	SPARE	20	1	200	S	B	S	200	20	1	SPARE	22
23	SPARE	20	1	200	S	C	S	200	20	1	SPARE	24
25	SPARE	20	1	200	S	A	S	200	20	1	SPARE	26
27	SPARE	20	1	200	S	B	S	200	20	1	SPARE	28
29	SPARE	20	1	200	S	C	S	200	20	1	SPARE	30
31	SPARE	20	1	200	S	A	S	200	20	1	SPARE	32
33	SPARE	30	1	200	S	B	S	200	20	1	SPARE	34
35	SPARE	20	1	200	S	C	S	200	20	1	SPARE	36
37	SPARE	20	1	200	S	A	S	200	20	1	SPARE	38
39	SPARE	20	1	200	S	B	S	200	20	1	SPARE	40
41	SPARE	20	1	200	S	C	S	200	20	1	SPARE	42

	PHASE A	PHASE B	PHASE C	DT	CONN	DEMAND	DEM.	LOAD
HVAC COOLING LOAD (VA)	0	0	0	0	0	0	0	0
LIGHTING LOAD (VA)	0	0	0	0	1	0	0	0
RECEPTACLE LOAD (VA)	2000	1600	1400	5000	1	5000	0	0
WATER HEATER LOAD (VA)	0	0	0	0	1	0	0	0
KITCHEN EQ. LOAD (VA)	0	0	0	0	1	0	0	0
MISC EQ. LOAD (VA)	0	0	0	0	1	0	0	0
SPARES (VA)	2000	2000	2200	6200	1	6200	0	0
HVAC HEATING LOAD (VA)	0	0	0	0	1	0	0	0
TOTAL LOAD (VA)	4000	3600	3600	11200		11200		
TOTAL CONNECTED LOAD KW	11.2					11.2		
TOTAL DEMAND LOAD KW								
PHASE A CONNECTED AMPS	19.23							
PHASE B CONNECTED AMPS	17.31							
PHASE C CONNECTED AMPS	17.31							
PHASE A DEMAND AMPS	19							
PHASE B DEMAND AMPS	17.3							
PHASE C DEMAND AMPS	17.3							

PROJECT NAME: Smokey Bones Champagne DATE: 11/1/2022

CE JOB #: MDP LOCATION ELEC

PANEL: MDP MOUNTING: SURFACE

VOLTAGE: 120/208 PHASE: 3, 4W

BUS AMPS: 1200

MAIN OVERCURRENT DEVICE TYPE: CB

REMARKS: TVSS, GROUND BUS, 22000 AIC, SHUNT TRIP MAIN

CKT NO.	CIRCUIT NAME	BREAKER AMP	LOAD VA	USE VA	PH	USE PH	LOAD VA	BREAKER AMP	CIRCUIT NAME	CKT NO.		
1	DISHMACHINE	60	2	3250	K	A	E	750	20	2	KEF-2	2
3	DISHMACHINE	60	2	3250	K	B	E	750	20	2	KEF-2	4
5	KITCHEN DOAS	90	3	8000	E	C	E	1000	20	1	KEF-3	6
7	KITCHEN DOAS	90	3	8000	E	A	E	500	20	1	KEF-4	8
9	RTU-1	110	3	10000	E	B	M	16670	300	3	PANEL P	10
11	RTU-1	110	3	10000	E	A	M	15900	300	3	PANEL P	12
13	RTU-1	110	3	10000	E	A	M	16580	300	3	PANEL P	14
15	RTU-2	110	3	10000	E	B	M	17540	300	3	PANEL K1	16
17	RTU-2	110	3	10000	E	C	M	20650	300	3	PANEL K1	18
19	RTU-2	110	3	10000	E	A	M	18450	300	3	PANEL C	20
21	RTU-2	110	3	10000	E	B	M	3600	100	3	PANEL C	22
23	KEF-1	20	1	1000	M	C	M	3600	20	1	SPARE	24
25	SPARE	20	1	200	S	A	M	3600	20	1	SPARE	26
27	SPARE	20	1	200	S	B	S	200	20	1	SPARE	28
29	SPARE	20	1	200	S	C	S	200	20	1	SPARE	30
31	SPARE	20	1	200	S	A	S	200	20	1	SPARE	32
33	SPARE	20	1	200	S	B	M	5200	100	3	PANEL L	34
35	SPARE	20	1	200	S	C	M	5000	20	1	SPARE	36
37	SPARE	20	1	200	S	A	M	7300	20	1	SPARE	38
39	SPARE	20	1	200	S	B	S	200	20	1	SPARE	40
41	SPARE	20	1	200	S	C	S	200	20	1	SPARE	42
43	SPARE	20	1	200	S	A	S	200	20	1	SPARE	44
45	SPARE	20	1	200	S	B	S	200	20	1	SPARE	46
47	SPARE	20	1	200	S	C	S	200	20	1	SPARE	48
49	SPARE	20	1	200	S	A	S	200	20	1	SPARE	50
51	SPARE	20	1	200	S	B	S	200	20	1	SPARE	52
53	SPARE	20	1	200	S	C	S	200	20	1	SPARE	54
55	SPARE	20	1	200	S	A	S	200	20	1	SPARE	56
57	SPARE	20	1	200	S	B	S	200	20	1	SPARE	58
59	SPARE	20	1	200	S	C	S	200	20	1	SPARE	60

	PHASE A	PHASE B	PHASE C	TOTAL	DEMAND
TOTAL LOAD (VA)	80430	77210	77350	234990	187992
TOTAL CONNECTED LOAD KW	234.99				188.0
TOTAL DEMAND LOAD KW					
PHASE A CONNECTED AMPS	386.68				
PHASE B CONNECTED AMPS	371.20				
PHASE C CONNECTED AMPS	371.88				
PANEL FUSING SIZE	816.30				

E3 ELECTRICAL SCHEDULES AND DETAILS

SCALE: NONE

PROJECT NAME: Smokey Bones Champagne DATE: 11/1/2022

CE JOB #: K1 LOCATION ELEC

PANEL: K1 MOUNTING: SURFACE MOUNT

VOLTAGE: 120/208 PHASE: 3, 4 WIRE

BUS AMPS: 400

MAIN OVERCURRENT DEVICE TYPE: CB

REMARKS: WITH GROUND BUS, 10000 AIC

CKT NO.	CIRCUIT NAME	BREAKER AMP	LOAD VA	USE VA	PH	USE PH	LOAD VA	BREAKER AMP	CIRCUIT NAME	CKT NO.		
1	SODA	20	1	1500	K	A	K	400	20	1	RECEPTACLE	2
3	REFRIGERATOR	20	1	600	K	B	K	400	20	1	RECEPTACLE	4
5	DIPPER WELL	20	1	150	K	C	K	200	20	1	SPARE	6
7	DIPPER CABINET	20	1	500	K	A	K	400	20	1	FOOD PROCESSOR	8
9	ICE MAKER	20	1	1500	K	B	K	600	20	1	SLICER	10
11	ICE MAKER	20	1	1500	K	C	K	500	20	1	SMOKER	12
13	PREP TABLE	20	1	720	K	A	K	500	20	1	SMOKER	14
15	PREP TABLE	20	1	400	K	B	K	1000	20	1	HOOD POWER/LIGHTS	16
17	COOLER LIGHTS/POWER	20	1	1600	K	C	K	1800	30	2	SPARE	18
19	CONNECTION OVEN*	20	1	900	K	A	K	1800				
21	SPACE FOR SHUNT TRIP	0	0	0	S	S	0				SPACE FOR SHUNT TRIP	22
23	CONNECTION OVEN*	20	1	900	K	C	K	2200	20	1	HEATED CABINET	24
25	SPACE FOR SHUNT TRIP	0	0	0	S	A	K	1500	20	2	MICROWAVE	26
27	FREEZER	20	1	750	K	B	K	1500	20	2	MICROWAVE	28
29	REFRIGERATOR	20	1	650	K	C	K	1500	20	2	MICROWAVE	30
31	FRYER	20	1	500	K	A	K	1500	20	2	MICROWAVE	32
33	SPACE FOR SHUNT TRIP	0	0	0	S	C	K	1500	20	2	MICROWAVE	34
35	FRYER FILTER*	20	1	800	K	C	K	1500				
37	SPACE FOR SHUNT TRIP	0	0	0	S	A	K	1500	20	2	MICROWAVE	38
39	REFRIGERATED CUP*	20	1	600	K	B	K	1500	20	2	MICROWAVE	40
41	SPACE FOR SHUNT TRIP	0	0	0	S	C	K	1500	20	2	MICROWAVE	42
43	SPARE	30	2	1800	K	A	K	1500				
45	SPARE	1800	K	B	K	350	20	1	HEAT LAMP	46		
47	WARMING CABINET	20	1	1670	K	C	K	350	20	1	HEAT LAMP	48
49	WARMING DRAWER	20	1	1400	K	A	K	350	20	1	HEAT LAMP	50
51	PREP TABLE	20	1	720	K	B	K	720	20	1	PREP TABLE	52
53	TOASTER	20	2	1300	K	C	K	1600	30	2	HEAT LAMP	54
55	ICE MAKER	20	3	1700	K	A	K	1600				
57	ICE MAKER	20	3	1700	K	B	K	1700	20	1	HOT WELL	58
59	REHEATING	20	1	1700	K	C	K	3000	20	3	REHEATING	60
61	SPARE	20	1	200	S	A	S	200	20	1	SPARE	62
63	SPARE	20	1	200	S	B	S	200	20	1	SPARE	64
65	SPARE	20	1	200	S	C	S	200	20	1	SPARE	66
67	SPARE	20	1	200	S	A	S	200	20	1	SPARE	68
69	SPARE	20	1	200	S	B	S	200	20	1	SPARE	70
71	SPARE	20	1	200	S	C	S	200	20	1	SPARE	72
73	SPARE	20	1	200	S	A	S	200	20	1	SPARE	74
75	SPARE	20	1	200	S	B	S	200	20	1	SPARE	76
77	SPARE	20	1	200	S	C	S	200	20	1	SPARE	78
79	SPARE	20	1	200	S	A	S	200	20	1	SPARE	80
81	SPARE	20	1	200	S	B	S	200	20	1	SPARE	82
83	SPARE	20	1	200	S	C	S	200	20	1	SPARE	84

*SHUNT TRIP BREAKER, WIRE TO HOOD CONTROLS

	PHASE A	PHASE B	PHASE C	TOTAL
TOTAL LOAD (VA)	25070	21,740	26420	73230
TOTAL CONNECTED LOAD KW	73.23			
PHASE A CONNECTED AMPS	120.53			
PHASE B CONNECTED AMPS	104.52			
PHASE C CONNECTED AMPS	127.02			

PROJECT NAME: Smokey Bones Champagne DATE: 11/1/2022

CE JOB #: P LOCATION ELEC

PANEL: P MOUNTING: SURFACE MOUNT

VOLTAGE: 120/208 PHASE: 3, 4 WIRE

BUS AMPS: 400

MAIN OVERCURRENT DEVICE TYPE: CB

REMARKS: WITH GROUND BUS, 10000 AIC

CKT NO.	CIRCUIT NAME	BREAKER AMP	LOAD VA	USE VA	PH	USE PH	LOAD VA	BREAKER AMP	CIRCUIT NAME	CKT NO.		
1	WATER HEATER	20	1	500	R	A	R	500	20	1	EXISTING CIRCUIT*	2
3	CRG PUMP	20	1	150	R	B	R	500	20	1	EXISTING CIRCUIT*	4
5	WATER SOFT	20	1	250	R	C	R	500	20	1	EXISTING CIRCUIT*	6
7	TOILET ROOM	20	1	180	R	A	R	500	20	1	EXISTING CIRCUIT*	8
9	RECEPTACLES	20	1	800	R	B	R	500	20	1	EXISTING CIRCUIT*	10
11												

Nov 01, 2022 - 6:57pm
\\NAS-BE-3A-1E\crumb\Projects\Smokey Bones - Champaign, IL\DRAWINGS\FP1.0 - F.P.dwg



FIRE PROTECTION GENERAL NOTES:

THE BUILDING CONTAINS AN EXISTING NFPA-13 COMPLIANT FIRE PROTECTION SYSTEM. THE EXISTING PIPING SHALL BE REMOVED BACK TO THE SPRINKLER RISER AND A NEW SYSTEM INSTALLED FOR THE ENTIRE BUILDING. THE FIRE PROTECTION SYSTEM SHALL BE DESIGNED AND INSTALLED IN ACCORDANCE WITH NFPA 13 REQUIREMENTS.

THE CONTRACTOR SHALL COORDINATE PIPE ROUTING WITH ALL DISCIPLINES TO IDENTIFY INTERFERENCES PRIOR TO PREPARATION OF FINAL LAYOUT OF DESIGN AND SHOP DRAWINGS. REFER TO ARCHITECTURAL DRAWINGS FOR SLOPED CEILINGS, FURRINGS, ETC. AND PROVIDE ADDITIONAL HEADS AS REQUIRED.

THE CONTRACTOR SHALL SIZE ALL PIPES REQUIRING MODIFICATION HYDRAULICALLY IN ACCORDANCE WITH NFPA-13 BASED ON ACTUAL ROUTING OF THE SYSTEM AND SUBMIT TO THE ARCHITECT/ENGINEER FOR REVIEW AND APPROVAL.

THE CONTRACTOR SHALL PERFORM THE FINAL DESIGNS, PREPARE LAYOUT AND FABRICATION DRAWINGS AND DETAILS FOR THE SPRINKLER SYSTEM IN ACCORDANCE WITH APPLICABLE NFPA CODES AND MEET THE REQUIREMENTS OF THE STATE FIRE MARSHAL, PROPERTY INSURANCE ASSOCIATION AND ALL OTHER AGENCIES HAVING JURISDICTION. CONTRACTOR SHALL ASSUME FULL RESPONSIBILITY OF DESIGN AND OPERATION OF THE SPRINKLER SYSTEM.

PIPE RACKS, CONDUIT BANKS, OVERHANGS, UNDER HANGS, AND DUCTWORK OVER 4" IN WIDTH SHALL REQUIRE SPRINKLER HEADS TO BE INSTALLED BOTH ABOVE AND BELOW. CONTRACTOR SHALL CONFORM TO NFPA-13 REQUIREMENTS.

WHERE PIPING IS EXPOSED, PIPING SHALL BE INSTALLED AS HIGH AS POSSIBLE.

ALL EXPOSED PIPING SHALL BE PAINTED PER DIVISION 9 - FINISHES.

ALL PIPING SHALL BE CONCEALED UNLESS OTHERWISE NOTED ON PLANS. EXPOSED PIPING SHALL BE RUN TIGHT TO STRUCTURE AND SLOPE WITH THE STRUCTURE.

ALL HEADS SHALL BE QUICK RESPONSE TYPE.

ALL AREAS SHALL BE LIGHT HAZARD OCCUPANCY EXCEPT FOR EQUIPMENT ROOMS, MECHANICAL ROOMS, ELECTRICAL ROOMS, KITCHENS AND JANITOR'S CLOSETS WHICH SHALL BE ORDINARY HAZARD GROUP 1. THE HYDRAULIC MINIMUM REQUIREMENTS SHALL BE AS FOLLOWS:

LIGHT HAZARD - 0.10 GPM/SQFT - 1500 SQFT MOST REMOTE AREA - 225 SQFT MAX SPRINKLER SPACING - 100 GPM HOSE ALLOWANCE
ORDINARY HAZARD I - 0.15 GPM/SQFT - 1500 SQFT MOST REMOTE AREA - 130 SQFT MAX SPRINKLER SPACING - 250 GPM HOSE ALLOWANCE

INCREASE REMOTE AREA 30% FOR SLOPED CEILINGS. DECREASE REMOTE AREA PER NFPA 13.11.2.3.2.3. INCREASE REMOTE AREA FOR DRY SYSTEMS.

IN WOOD CONSTRUCTION BUILDINGS PROVIDE SPRINKLERS ABOVE THE CEILING AND IN ATTIC SPACES UNLESS OTHERWISE ALLOWED BY NFPA-13. PROVIDE INSULATION ABOVE CEILING IN CONCEALED SPACES PER NFPA-13 OR INCREASE SPRINKLER DESIGN AREA TO 3000 SQFT.

IN ROOMS WITH ACOUSTICAL TILE CEILINGS, ALL SPRINKLERS SHALL BE CENTERED BOTH WAYS WITHIN CEILING TILES.

FP1 FLOOR PLAN - FIRE PROTECTION

SCALE: 3/16" = 1'-0"



**FLOOR PLAN -
FIRE
PROTECTION**

REVISIONS	PROJECT NO.
NO. DATE	IA 2230
	SHEET
	FP1.0

DATE 11/01/22

**SMOKEY BONES
CHAMPAIGN ILLINOIS**
1910 N. NEIL ST
CHAMPAIGN, IL 61820

COPYRIGHT
THESE DOCUMENTS ARE PROTECTED BY UNITED STATES
COPYRIGHT LAW. THEY HAVE BEEN PREPARED SPECIFICALLY
FOR THE PROJECT IDENTIFIED AND ARE NOT SUITABLE FOR
USE ON ANY OTHER PROJECT OR AT ANY OTHER LOCATION.
WITHOUT THE EXPRESS WRITTEN APPROVAL AND
PARTICIPATION OF ARCHITECTURE. REPRODUCTION OF
THESE DOCUMENTS MUST BE AUTHORIZED BY THE ARCHITECT.
ALL RIGHTS ARE RESERVED TO ARCHITECTURE.



Crumb Engineering, LLC
Metairie, La 70006
4609 Fairfield Street
P-504-455-4450
jcrumb@crumbengineering.com

Nov 09, 2022 - 8:32am
\\NAS-BE-3A-1E\crumb\Projects\Smokey Bones - Champaign, IL\DRAWINGS\M1.0 - HVAC.dwg

M1 FLOOR PLAN - HVAC

SCALE: 3/16" = 1'-0"

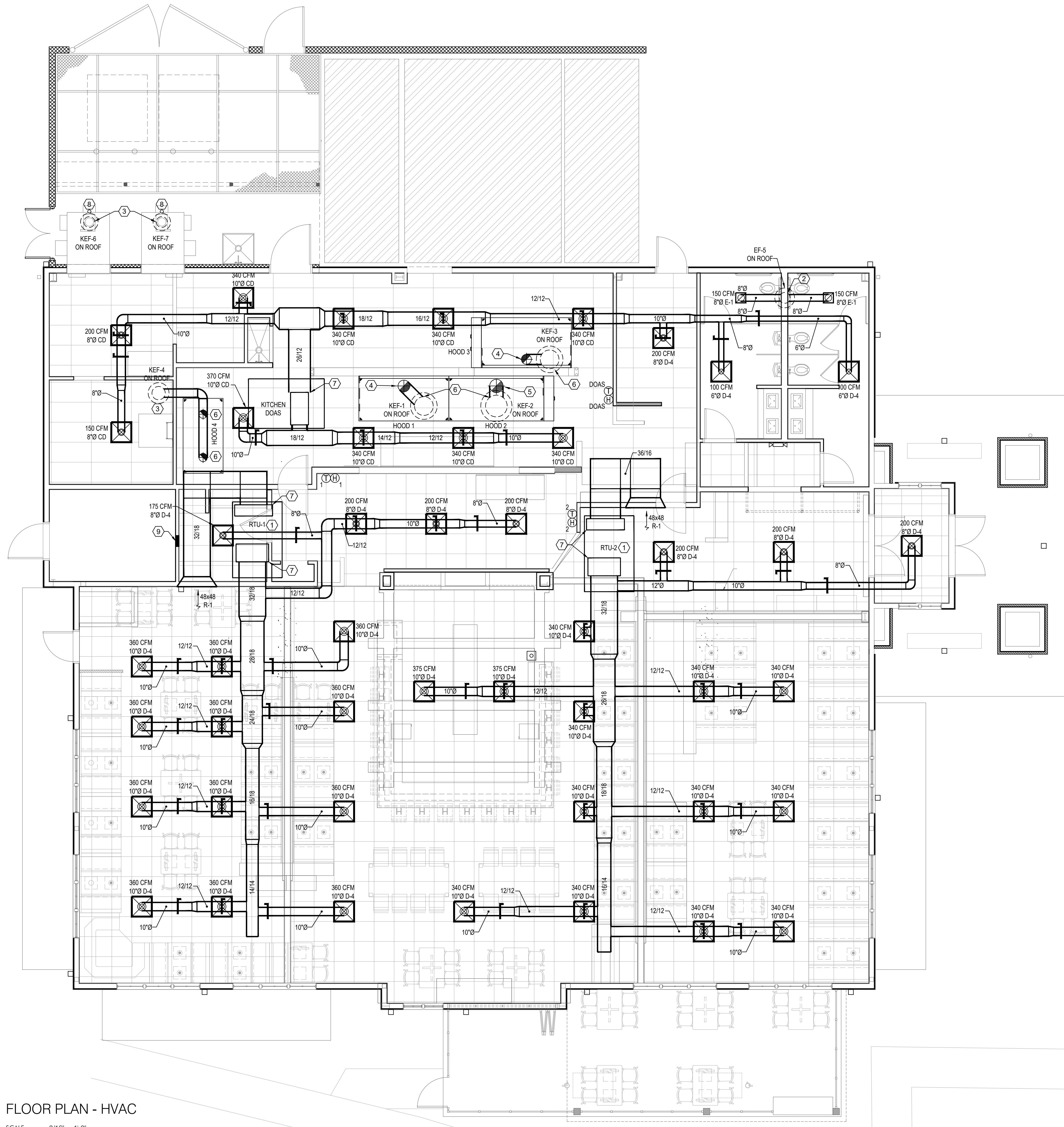

GENERAL NOTES THIS SHEET:

- DUCT SIZES SHOWN ARE FREE AREA SIZES. SEE SPECIFICATIONS FOR DUCT MATERIALS AND INSULATION.
- ALL DUCTWORK SHALL BE EXTERNALLY WRAPPED UNLESS NOTED OTHERWISE. INTERNALLY LINE ALL DUCTWORK FOR FIRST 5' OF SUPPLY AND RETURN FROM UNIT. EXPOSED RECTANGULAR DUCTWORK SHALL BE INTERNALLY LINED. ALL RETURN PLENUMS AND TRANSFER DUCTS SHALL BE INTERNALLY LINED.
- PROVIDE VOLUME DAMPERS AT ALL TAPS INTO MAIN DUCT RUNS. PROVIDE VOLUME DAMPERS AT MAIN RETURN AND OUTSIDE AIR DUCTS.
- INSULATE THE BACK OF ALL DIFFUSERS.
- NO FLEX DUCT RUN SHALL EXCEED 8 FEET.
- FLEX DUCT RUN OUTS TO DIFFUSERS SHALL BE SIZED SAME AS DIFFUSER NECK SIZE. FASTEN THE INNER HELIX AND OUTER JACKET OF FLEX DUCTS TO DIFFUSERS AND DUCTS WITH NYLON TIE WRAPS.
- PROVIDE FLEXIBLE CONNECTIONS AT SUPPLY AND RETURN CONNECTIONS TO AC UNITS.
- TOILET AND JANITOR EXHAUST FANS TO BE INTERLOCKED WITH ROOM LIGHT SWITCH.
- ALL NEW DUCTWORK SHALL BE RUN ABOVE CEILINGS AND TIGHT TO STRUCTURE. COORDINATE WITH OTHER TRADES AND MAKE OFFSETS WHERE REQUIRED. PROVIDE DUCTWORK SHOP DRAWINGS. RUN DUCTWORK THROUGH TRUSSES WHERE SPACE IS LIMITED.
- PROVIDE ACCESS TO ALL EQUIPMENT, INCLUDING ACCESS PANELS WHERE REQUIRED.
- ALL EQUIPMENT SHALL BE INSTALLED IN ACCORDANCE WITH MANUFACTURER'S RECOMMENDATIONS. PROVIDE SUPPORTS, DUCTWORK, PIPING, CONTROLS, ETC AS REQUIRED.
- REFER TO ARCHITECTURAL DRAWINGS FOR LOCATION OF FIRE WALLS AND PROVIDE FIRE DAMPERS IN ALL RATED WALLS AND FLOORS. PROVIDE FIRE DAMPERS IN ALL OUTSIDE AIR INTAKES.
- PROVIDE DUCT DETECTORS IN THE SUPPLY AND RETURN FOR ALL AIR UNITS 2000 CFM AND OVER. PROVIDE FIRESTATS FOR ALL FANS 600 CFM AND OVER.
- PROVIDE THERMOSTATS AND CONTROL WIRING FOR ALL AC AND FAN SYSTEMS SHOWN ON DRAWINGS.
- PROVIDE TEST AND BALANCE FOR ALL AC AND FAN SYSTEMS.
- PROVIDE INSULATED PLENUM BOXES (MINIMUM 12" DEEP UNLESS OTHERWISE NOTED) AT ALL LOUVERS FOR DUCT CONNECTIONS.
- PROVIDE INSULATED CONDENSATE DRAIN PIPING FOR ALL AC SYSTEMS.
- ALL REFRIGERATION PIPING SHALL BE SIZED AND INSTALLED PER MANUFACTURER'S RECOMMENDATIONS. INSULATE ALL PIPING FOR HEAT PUMP SYSTEMS. FOR LONG REFRIGERANT PIPING RUNS, CONSULT EQUIPMENT MANUFACTURER FOR SPECIFIC INSTALLATION REQUIREMENTS.
- OUTSIDE AIR INTAKES SHALL BE SEPARATED FROM EXHAUST OUTLETS AND VENT STACK BY 10'. OFFSET AS REQUIRED.
- ALL DIFFUSERS IN DINING AREA SHALL BE PAINTED SUCH THAT THEY MATCH THE COLOR OF THE CEILING TILES. VERIFY WITH ARCHITECTURAL PLANS.

SPECIFIC NOTES THIS SHEET:

- ROOFTOP UNIT. SEE M4 SHEETS FOR SCHEDULES.
- 8" UP TO EF ON ROOF.
- 10" 18 GA. 304 SS PROVIDE CAPTIVE AIRE UL-2221 LISTED FACTORY BUILT DOUBLE WALL GREASE DUCT UP TO EF ON ROOF. SEE 5M3.1.
- 14" 18 GA. 304 SS PROVIDE CAPTIVE AIRE UL-2221 LISTED FACTORY BUILT DOUBLE WALL GREASE DUCT UP TO EF ON ROOF.
- 16" 18 GA. 304 SS PROVIDE CAPTIVE AIRE UL-2221 LISTED FACTORY BUILT DOUBLE WALL GREASE DUCT UP TO EF ON ROOF.
- CONNECT HOOD EXHAUST DUCT TO HOOD EXHAUST COLLAR.
- TRANSITION AND CONNECT TO UNIT OPENING.
- 6" SMOKER FLUE DUCT THROUGH ROOF TO RAIN CAP.
- CONTROL PANEL FOR (3) CAPTIVE-AIRE UNITS

SMOKEY BONES
CHAMPAIGN ILLINOIS
 1910 N. NEIL ST
 CHAMPAIGN, IL 61820



Crumb Engineering, LLC
 Metairie, La 70006
 4609 Fairfield Street
 P.504.455.4450
 jcrumb@crumbengineering.com

COPYRIGHT
 THESE DOCUMENTS ARE PROTECTED BY UNITED STATES
 COPYRIGHT LAW. THEY HAVE BEEN PREPARED SPECIFICALLY
 FOR THE PROJECT IDENTIFIED AND ARE NOT SUITABLE FOR
 USE ON ANY OTHER PROJECT OR AT ANY OTHER LOCATION
 WITHOUT THE EXPRESS WRITTEN APPROVAL AND
 PARTICIPATION OF ARCHITECTURE. REPRODUCTION OF
 THESE DOCUMENTS MUST BE AUTHORIZED BY THE ARCHITECT.
 ALL RIGHTS ARE RESERVED TO ARCHITECTURE.



FLOOR PLAN -
 HVAC

REVISIONS	PROJECT NO.
NO. DATE	IA 2230
	SHEET
	M1.0

DATE 11/01/22

Nov 10, 2022 - 4:12pm
 \\NAS-BE-3A-1E\crumb\Projects\Smokey Bones - Champaign, IL\DRAWINGS\M2.0 - ROOF PLAN.dwg

M2 ROOF PLAN
 SCALE: 3/16" = 1'-0"

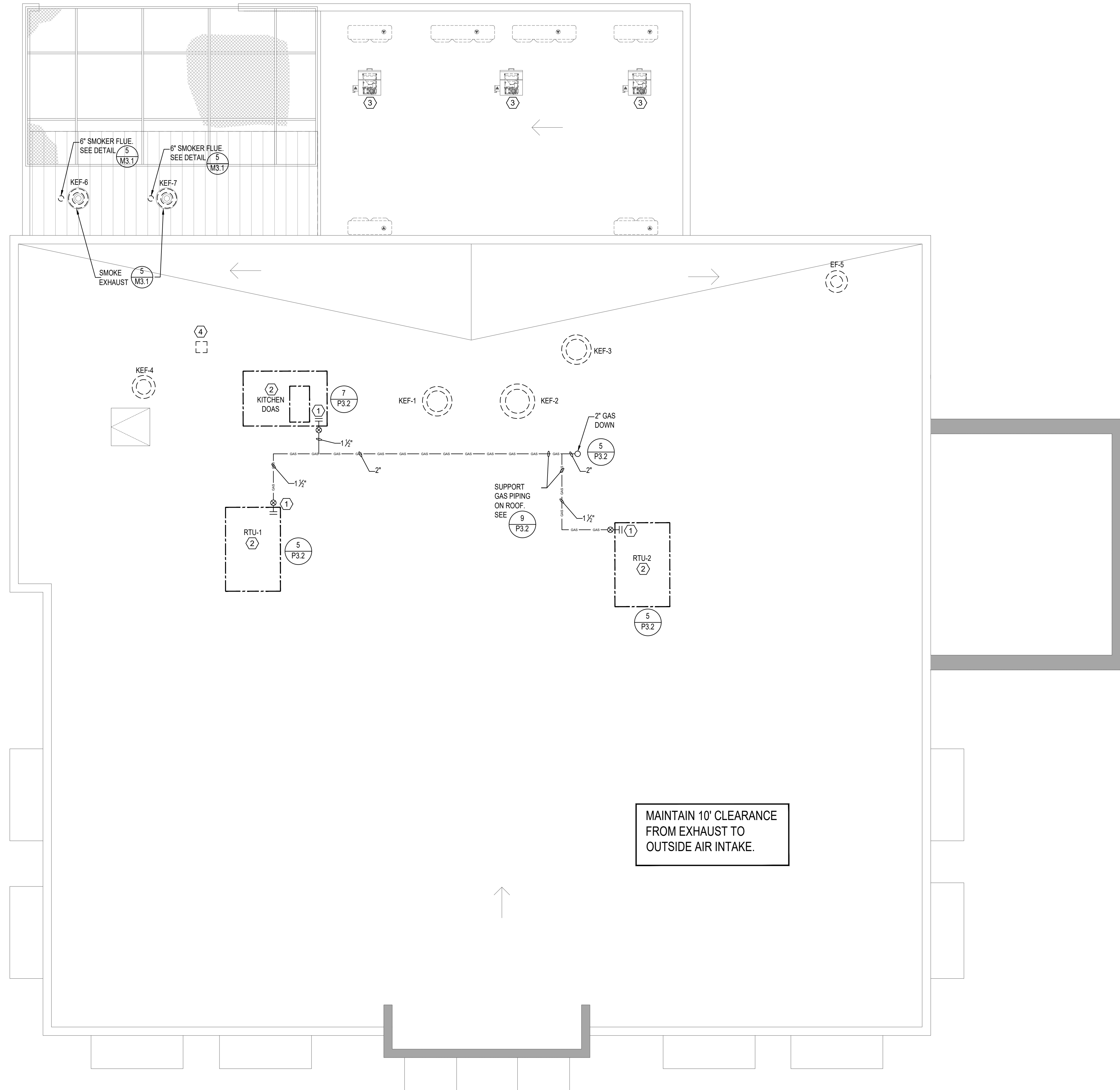

MAINTAIN 10' CLEARANCE
 FROM EXHAUST TO
 OUTSIDE AIR INTAKE.

- SPECIFIC NOTES THIS SHEET:**
- ① GAS PIPING WITH SHUTOFF VALVE, DRIPLEG, UNION AND W.P. FLEXIBLE GAS HOSE TO RTU.
 - ② RTU. SEE TYPICAL DETAIL ON M3.0. SEE CURB DETAIL 3/M3.1.
 - ③ COOLER/ FREEZER CONDENSER. COORDINATE MOUNTING AND REFRIGERANT PIPING WITH VENDOR.
 - ④ ICE MACHINE CONDENSER. COORDINATE MOUNTING AND REFRIGERANT PIPING WITH VENDOR.



REVISIONS	PROJECT NO.
NO. DATE	IA 2230
	SHEET
	M2.0

ROOF PLAN

**SMOKEY BONES
 CHAMPAIGN ILLINOIS**
 1910 N. NEIL ST
 CHAMPAIGN, IL 61820

COPYRIGHT
 THESE DOCUMENTS ARE PROTECTED BY UNITED STATES
 COPYRIGHT LAW. THEY HAVE BEEN PREPARED SPECIFICALLY
 FOR THE PROJECT IDENTIFIED AND ARE NOT SUITABLE FOR
 USE ON ANY OTHER PROJECT OR AT ANY OTHER LOCATION.
 WITHOUT THE EXPRESS WRITTEN APPROVAL AND
 PARTICIPATION OF ARCHITECTURE. REPRODUCTION OF
 THESE DOCUMENTS MUST BE AUTHORIZED BY THE ARCHITECT.
 ALL RIGHTS ARE RESERVED TO ARCHITECTURE.

DATE 11/01/22



Crumb Engineering, LLC
 Metairie, La 70006
 4609 Fairfield Street
 P-504-455-4450
 jcrumb@crumbengineering.com

Nov 10, 2022 - 4:18pm
 \\NAS-8E-3A-1E\crumblic\Projects\Smockey Bones - Champaign, IL\Drawings\M3.0.dwg

MECHANICAL		LEGEND	
SYMBOL	DESCRIPTION	SYMBOL	DESCRIPTION
CWS	CHILLED WATER SUPPLY	O/A	OUTSIDE AIR
CWR	CHILLED WATER RETURN	R/A	RETURN AIR
HWR	HEATING WATER RETURN	RAG	RETURN AIR GRILLE
HWS	HEATING WATER SUPPLY	S/A	SUPPLY AIR
CFM	CUBIC FEET PER MINUTE	(TYP)	TYPICAL
CLG	CEILING	VTR	VENT THRU ROOF
CONN.	CONNECTION	⊕	HUMIDITY SENSOR
DN	DOWN	Ⓢ	TEMPERATURE SENSOR
E/A	EXHAUST AIR	VD	VOLUME DAMPER
EF	EXHAUST FAN	~~~~~	FLEX DUCT
FLD.	1 1/2 HOUR UL 555 FIRE DAMPER	⌈	AIR CHAMBER (10" HIGH PIPE)

DIFFUSER	GRILLE	&	REGISTER	SCHEDULE
MARK	DESCRIPTION			
CD	PERFORATED ALUMINUM CEILING DIFFUSER NO AIR PATTERN, 24"X24" LAY-IN FRAME, ROUND NECK AND WHITE FINISH.			TITUS PAR-AA
D	ARCHITECTURAL ALUMINUM PLAQUE DIFFUSER, 24"X24" LAY-IN FRAME, ROUND NECK, 4-WAY THROW.			TITUS PAR-AA
R-2	ALUMINUM SIDEWALL RETURN GRILLE WITH BLADES PARALLEL TO HORIZONTAL			TITUS MODEL 3F
E-1	PERFORATED ALUMINUM EXHAUST AIR GRILLE WITH ROUND NECK, 24"X24" LAY-IN FRAME FOR LAY-IN CEILING, WHITE FINISH.			TITUS PAR-AA

- NOTES:
- PROVIDE PLASTER FRAME FOR DIFFUSERS/GRILLES IN SHEETROCK CEILINGS.
 - PROVIDE PLENUM BOX AT REAR OF ALL RETURN GRILLES SIZED FOR GRILLE NECK FOR CONNECTION OF RETURN DUCTS.
 - INSULATE BACK OF ALL DIFFUSERS. SEE DETAIL ON DRAWINGS OR AT CONTRACTOR'S OPTION PROVIDE FACTORY BACK PAN INSULATION.
 - ADJUST LOCATION OF DIFFUSERS AS REQUIRED FOR ANY LIGHT CONFLICTS.
 - OWNER FURNISHED - CONTRACTOR RECEIVED AND SUPPLIED FOR ALL ITEMS THIS SCHEDULES.
 - GC TO PAINT DINING ROOM DIFFUSERS "MEDIUM TAUPÉ" TO MATCH CEILING GRID, REFER TO ARCHITECTURAL SHEETS)

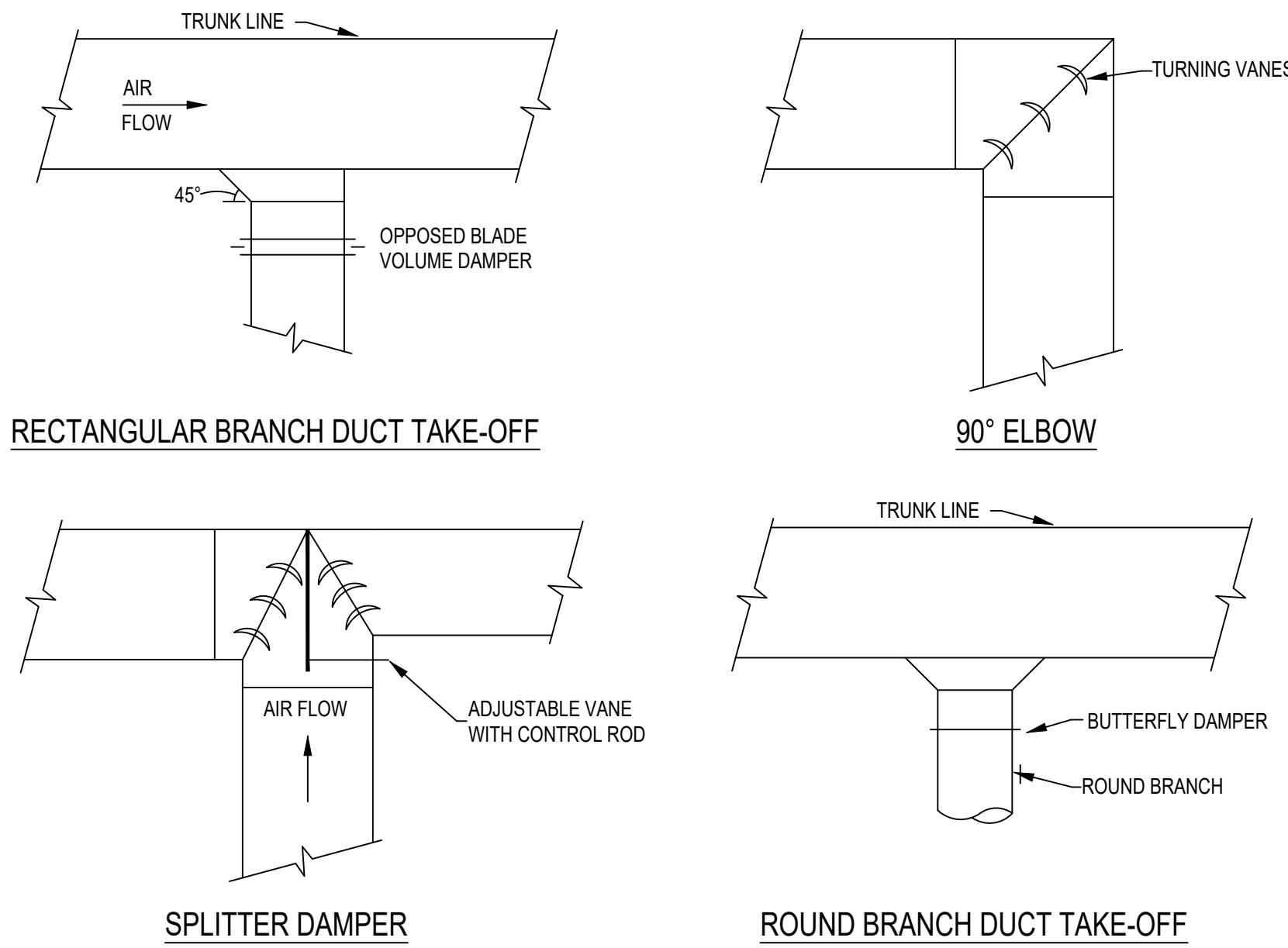

DUCT DETAILS

FOOD SERVICE EQUIPMENT MECHANICAL ROUGH-IN NOTES

- ROUGH-IN PLAN SHOWS APPROXIMATE LOCATIONS FOR UTILITY REQUIREMENTS OF FOOD SERVICE EQUIPMENT SPECIFIED (INCLUDING FUTURE EQUIPMENT). CONTRACTOR SHALL FURNISH DIMENSIONED LOCATIONS FROM FINISHED WALLS AND/OR CENTER-LINE OF COLUMNS FOR ALL UTILITIES SHOWN ON CONTRACT DOCUMENT ROUGH-IN DRAWINGS.
- WHERE APPLICABLE, ALL UTILITIES SHALL EXTEND UP THROUGH AND OUT OF BUILDING WALLS.
- EXTEND AND CONNECT ALL UTILITIES TO CONNECTION POINTS OF FOOD SERVICE EQUIPMENT - DIVISION 15.
- FURNISH AND INSTALL EXHAUST/SUPPLY FANS AND DUCTWORK (INDEPENDENT OF BUILDING HVAC SYSTEM) TO MEET REQUIREMENTS INDICATED. EXHAUST/SUPPLY FAN PACKAGE SHALL BE FURNISHED WITH MAGNETIC STARTERS - DIVISION 23.
- EXHAUST/SUPPLY FAN CONTROL PANEL AND SWITCHES (EXCLUDING STARTERS) FOR EXHAUST HOODS SHALL BE FURNISHED BY DIVISION 11, THEREFORE NOT REQUIRED BY MANUFACTURER OF EXHAUST/SUPPLY FAN PACKAGE.
- EXHAUST DUCTS SHALL BE WELDED TO DUCT COLLARS OF EXHAUST HOODS ABOVE COOKING EQUIPMENT IN ACCORDANCE WITH LATEST EDITIONS OF NFPA 96 - DIVISION 23.
- FURNISH AND INSTALL AUTOMATIC WET CHEMICAL FIRE EXTINGUISHING SYSTEM FOR EXHAUST HOOD OVER COOKING EQUIPMENT TO MEET UL STANDARD 300, LATEST EDITIONS OF NFPA PAMPHLET NOS. 96 AND 17A, AND ALL OTHER APPLICABLE FIRE CODES - DIVISION 11.
- TEMPERING OF SUPPLY AIR SHALL BE IN ACCORDANCE WITH HVAC DESIGN REQUIREMENTS - DIVISION 23.
- ALL HVAC CEILING REGISTERS ARE TO BE DIRECTED AWAY FROM EXHAUST HOOD IN ACCORDANCE WITH CHAPTER 31 KITCHEN VENTILATION OF ASHRAE APPLICATIONS HANDBOOK, DATED 2007 - DIVISION 23.
- DUCT ABOVE FINISHED CEILING SHALL BE WATER-TIGHT AND SLOPED SO THAT CONDENSATE FORMED WITHIN DUCT WILL DRAIN BACK INTO FUTURE DISHWASHER - DIVISION 23.

M3 SCHEDULES & DETAILS
 SCALE: 3/16" = 1'-0"

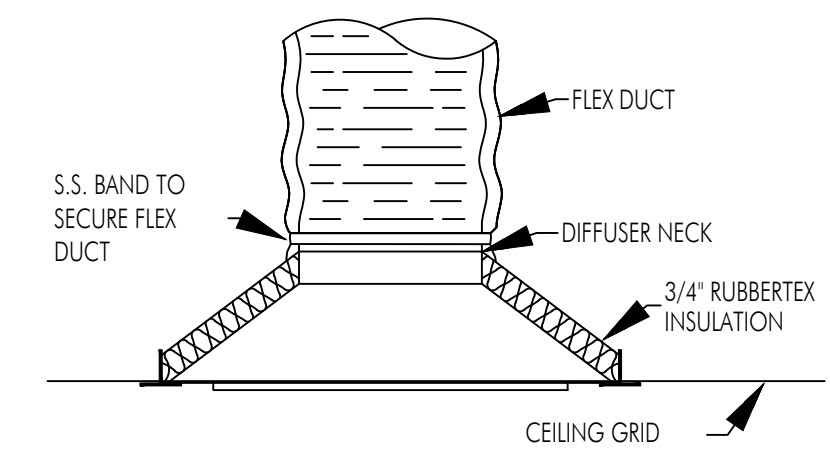

NOTE: ALL SEAMS SHALL BE PROPERLY SEALED AND INSULATION GLUED TO BACK OF DIFFUSER. INSULATION SHALL COVER ENTIRE DIFFUSER AND NECK.

DIFFUSER INSULATION DETAIL
 NO SCALE

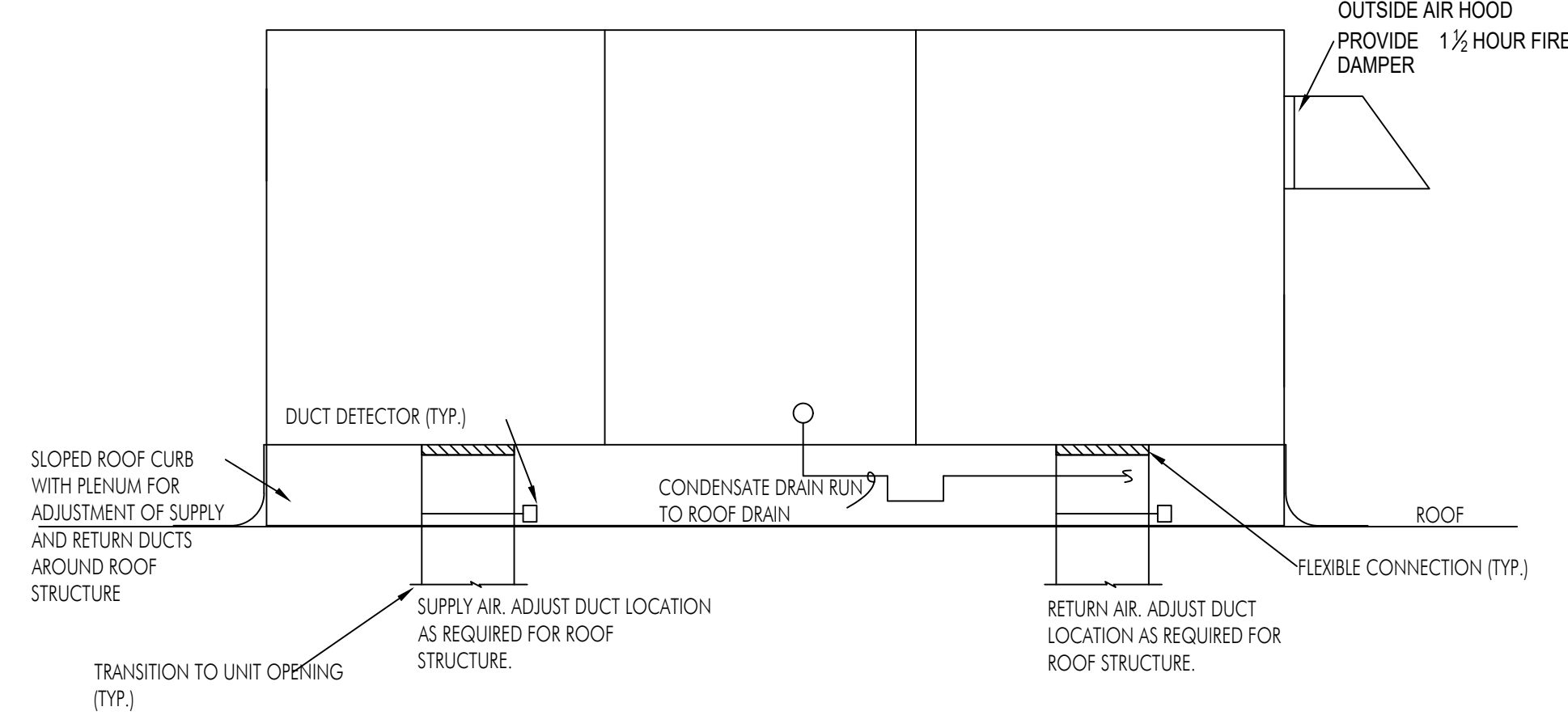

TYPICAL ROOF TOP AIR HANDLING UNIT DETAIL
 NO SCALE

MECHANICAL SPECIFICATIONS

GENERAL

ALL MATERIAL SHALL BE NEW AND OF TOP QUALITY COMMERCIAL GRADE.

CONTRACTOR SHALL VISIT JOB SITE BEFORE SUBMITTING BID. FAILURE TO BE SO INFORMED SHALL NOT ALLOW FOR ADDITIONAL COMPENSATION.

ALL WORK SHALL BE PERFORMED IN ACCORDANCE WITH INDUSTRY STANDARDS, LOCAL AUTHORITIES RULES AND REGULATIONS, NFPA GUIDELINES, AND OTHER NATIONAL STANDARDS.

CONTRACTOR SHALL PROVIDE SUBMITTAL DATA ON ALL MAJOR EQUIPMENT AND SHALL PROVIDE SHOP DRAWINGS FOR DUCTWORK AND PLUMBING.

CONTRACTOR SHALL GUARANTEE ALL MATERIALS, EQUIPMENT, AND WORKMANSHIP FOR ONE YEAR AFTER DATE OF OWNER ACCEPTANCE.

EQUIPMENT AND PIPING SHALL BE PAINTED AND IDENTIFIED IN ACCORDANCE WITH INDUSTRY STANDARDS.

THE CONTRACTOR SHALL EMPLOY A TEST AND BALANCE AGENCY TO TEST AND BALANCE NEW AIR SYSTEMS IN ACCORDANCE WITH AABC GUIDELINES.

CONTRACTOR SHALL LEAVE THE PREMISES IN A CLEAN CONDITION AT THE END OF EACH WORKDAY.

DUCTWORK

PROVIDE AND INSTALL A COMPLETE SYSTEM OF DUCTWORK AS HEREIN SPECIFIED TO INCLUDE, BUT NOT LIMIT TO SUPPLY, RETURN, EXHAUST AND FRESH AIR WITH GRILLES, REGISTERS, DIFFUSERS AND APPURTENANCE TO PROVIDE A COMPLETE FUNCTIONAL AND OPERATIONAL SYSTEM. DUCT SIZES SHOWN ON DRAWINGS ARE FREE AREA DIMENSIONS. DESIGN SHALL BE AS DESCRIBED IN THE LATEST EDITION OF SMACNA MANUALS AND AS PER THE FOLLOWING:

- ALL DUCTWORK TO BE INSULATED WITH 2" EXTERIOR WRAP, EXCEPT FOR EXPOSED DUCTWORK WHICH SHALL BE INSULATED WITH 1" INTERNAL LINER.
- OUTSIDE AIR AND EXHAUST AIR DUCTS SHALL HAVE AIR-TIGHT SEAMS AND BE CONSTRUCTED AS PER APPLICABLE SECTIONS OF SMACNA MANUALS FOR LOW VELOCITY DUCTS.
- SUPPLY AND RETURN DUCTS FOR LOW PRESSURE SYSTEM AND, LOW VELOCITY SYSTEMS SHALL BE GALVANIZED SHEETMETAL WITH AIRTIGHT SEAMS AND AS PER APPLICABLE SECTION OF SMACNA MANUALS FOR LOW VELOCITY DUCTS.
- ROUND RIGID DUCTWORK SHALL BE ALL ROUND SPIRAL SINGLE WALL, GALVANIZED STEEL. INSULATE WITH 2" EXTERIOR DUCT WRAP. SEAL ALL SEAMS, JOINTS AND WALL PENETRATIONS WITH HARDCAST AS HEREIN SPECIFIED.

DUCT SUPPORTS FOR RECTANGULAR DUCTS SHALL BE A MINIMUM 1" X 18 GAUGE GALVANIZED STEEL BANDS. HANGER BANDS SHALL BE BENT UNDER LOWER CORNERS AND SECURED WITH SELF-TAPPING SCREWS AT CORNERS AND SIX (6") INCH INTERVALS UP THE SIDES. DISTANCE BETWEEN HANGERS SHALL BE AS RECOMMENDED BY SMACNA MANUAL FOR LOW AND MEDIUM DUCTWORK. DUCTWORK SHALL BE RIGIDLY SUPPORTED TO PREVENT VIBRATION. DUCT ATTACHMENTS TO STRUCTURE, LOWER HANGER ATTACHMENTS, DUCTS TRAPS AND RODS AND TRAPEZE ANGLES SHALL BE IN ACCORDANCE WITH SMACNA LOW PRESSURE AND HIGH PRESSURE DUCT STANDARDS.

WHERE THE DUCTS PASS THROUGH WALLS, DRAFTSTOPS OR PARTITIONS, THE SPACE SHALL BE PACKED WITH NON-COMBUSTIBLE MATERIALS, FILLING ALL VOIDS AROUND DUCT.

FIRE DAMPERS WITH FUSIBLE LINKS SHALL BE INSTALLED AT ALL POINTS IN DUCTWORK WHERE INDICATED ON DRAWINGS, AND/OR AS REQUIRED BY NFPA, 90-A, AND MECHANICAL CODE OF THE IBC.

ALL DUCTS SHALL BE SEALED PER SMACNA SEAL CLASS A. ALL JOINTS, LONGITUDINAL SEAMS AND WALL PENETRATIONS OF ALL SUPPLY, RETURN OUTSIDE AIR AND EXHAUST DUCTS SHALL BE SEALED WITH AN ELASTOMERIC TAPE WHICH SHALL CONSIST OF A PRESSURE SENSITIVE LAYER OF MODIFIED BUTYL RUBBER SEALER LAMINATED TO A FOIL BACKING MATERIAL WHICH SHALL CONFORM TO SURFACE VARIATIONS AND IRREGULAR AREAS AND SHALL NOT HARDEN, CRACK OR PEEL. THE SEALANT SHALL BE WATERPROOF AND SHALL BE A MINIMUM OF 15 MILS THICK. ALL DUCTWORK SHALL BE CLEANED AND PREPARED AND SEALANT SHALL BE APPLIED STRICTLY IN ACCORDANCE WITH MANUFACTURERS INSTRUCTIONS AND RECOMMENDATIONS. SEALANT SHALL BE HARDCAST FG-1402, SURTAPE #653 OR APPROVED EQUAL. AT CONTRACTOR'S OPTION, FLANGED GASKETED DUCT SYSTEM MAY BE USED FOR POSITIVE PRESSURE SYSTEM ONLY.

MECHANICAL SPECIFICATIONS

FLEXIBLE ROUND DUCT MAY BE USED FOR ALL DIFFUSER RUNOUTS, SHALL BE LISTED BY UNDERWRITERS' LABORATORIES, INCL. UNDER UL-181 STANDARDS AS CLASS 1 FLEXIBLE AIR DUCT MATERIAL COMPLYING WITH NFPA STANDARDS 90A. DUCTS SHALL BE RATED ON MAXIMUM PRESSURE OF 6 INCHES WG POSITIVE AND 2 INCHES WG NEGATIVE. THE DUCT SHALL BE FACTORY FABRICATED ASSEMBLY COMPOSED OF: AN INNER DUCT OF WOVEN AND COATED FIBERGLASS PROVIDING AN AIR SEAL AND BONDED PERMANENTLY TO CORROSION RESISTANT COATED STEEL WIRE HELIX; A 2" THICK FIBERGLASS INSULATING BLANKET AND LOW PERMEABLE OUTER VAPOR BARRIER OF FIBERGLASS REINFORCED METALIZED FILM LAMINATE. PRESSURE DROP NOT TO EXCEED 15" SP AT 500 FPM THROUGH 8" OR LARGER DUCT. MAXIMUM LENGTH OF FLEXIBLE DUCT SHALL NOT EXCEED 8'-0". CONNECT FLEXIBLE ROUND DUCT WITH 1/2" WIDE NYLON POSITIVE LOCKING NYLON STRAPS ON INNER DUCT AND OUTER DUCT.

FLEXIBLE CONNECTIONS SHALL BE PROVIDED BETWEEN EACH FAN UNIT AND DUCTWORK ON SUPPLY SIDE AND ALSO ON RETURN SIDE. MATERIAL SHALL BE FLEXIBLE FIRE-RESISTIVE MATERIAL, MINIMUM 4" WIDE, UL LISTED, WITH NO METAL TO METAL CONTACT.

MAXIMUM DUCT LEAKAGE SHALL BE +/- 5%. SMACNA SEAL CLASS A. DUCTWORK SHALL BE DESIGNED FOR 1.0" STATIC PRESSURE. CONSTRUCT DUCTWORK IN ACCORDANCE WITH SMACNA DUCT CONSTRUCTION STANDARDS FOR THE SPECIFIED PRESSURE CLASS.

PIPING AND EQUIPMENT INSULATION

ALL DOMESTIC HOT AND COLD WATER SHALL BE INSULATED WITH 1/2" MOLDED FIBERGLASS PIPE INSULATION.

ALL REFRIGERANT PIPING SHALL BE INSULATED WITH 3/4" CLOSED CELL FOAM INSULATION.

HEATING, VENTILATING, AND AIR CONDITIONING

PROVIDE NEW HVAC EQUIPMENT AS SCHEDULED. SEE M4 SERIES SHEETS FOR EQUIPMENT CUTSHEETS. INSTALL IN ACCORDANCE WITH MANUFACTURER'S RECOMMENDATIONS. RUN REFRIGERANT PIPING IN ACCORDANCE WITH MANUFACTURER'S RECOMMENDATIONS.

REFRIGERANT PIPING SHALL BE TYPE 'ACR' WITH BRAZED FITTINGS. PROVIDE LIQUID, SUCTION AND PIPING WITH ACCESSORIES AS REQUIRED BY MANUFACTURER. PROVIDE SHUTOFF VALVES AT EACH UNIT.

KITCHEN EXHAUST SYSTEM

Provide and install a complete kitchen exhaust duct system from kitchen hood duct collar to exhaust fan.

- All kitchen exhaust and dishwasher exhaust duct work shown on plans shall be constructed of 18 gauge 304 stainless steel with a liquidtight continuous external weld. Ductwork shall conform to NFPA 96 requirements. Slope duct towards hoods.
- Provide labeled, gasketed access panels as required by NFPA-96. Spacing of access panels not large enough for personnel entry shall not exceed 12 ft. Access panels shall be grease-light and rated for 1500 degrees F. On main kitchen duct riser coordinate access panel locations in vertical duct with architectural access door on each floor.
- Ductwork shall be supported by a minimum 18 gauge 304 stainless steel at intervals determined by SMACNA standards. Bolts, screws, rivets, and other mechanical fasteners shall not penetrate duct walls.
- CaptiveAire specified equipment is owner supplied and, GC installed.



Crumb Engineering, LLC
 Metairie, La 70006
 4609 Fairfield Street
 P-504-455-4450
 jcrumb@crumbengineering.com

SMOKEY BONES
CHAMPAIGN ILLINOIS
 1910 N. NEIL ST
 CHAMPAIGN, IL 61820

COPYRIGHT
 THESE DOCUMENTS ARE PROTECTED BY UNITED STATES COPYRIGHT LAW. THEY HAVE BEEN PREPARED SPECIFICALLY FOR THE PROJECT IDENTIFIED AND ARE NOT SUITABLE FOR USE ON ANY OTHER PROJECT OR AT ANY OTHER LOCATION WITHOUT THE EXPRESS WRITTEN APPROVAL AND PARTICIPATION OF ARCHITECTURE. REPRODUCTION OF THESE DOCUMENTS MUST BE AUTHORIZED BY THE ARCHITECT. ALL RIGHTS ARE RESERVED TO ARCHITECTURE.

SCHEDULES & DETAILS

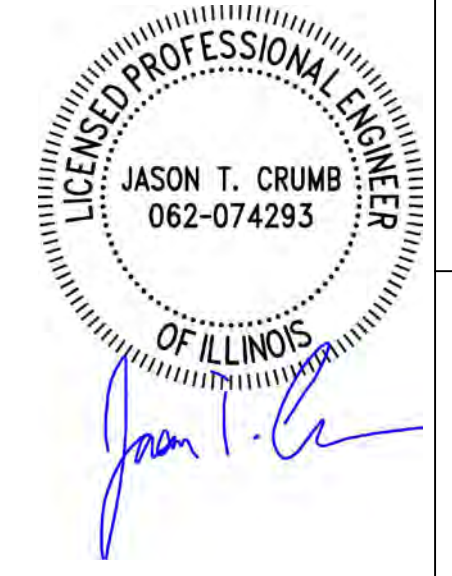

REVISIONS	PROJECT NO.
NO. DATE	IA 2230
	SHEET
	M3.0

DATE 11/01/22

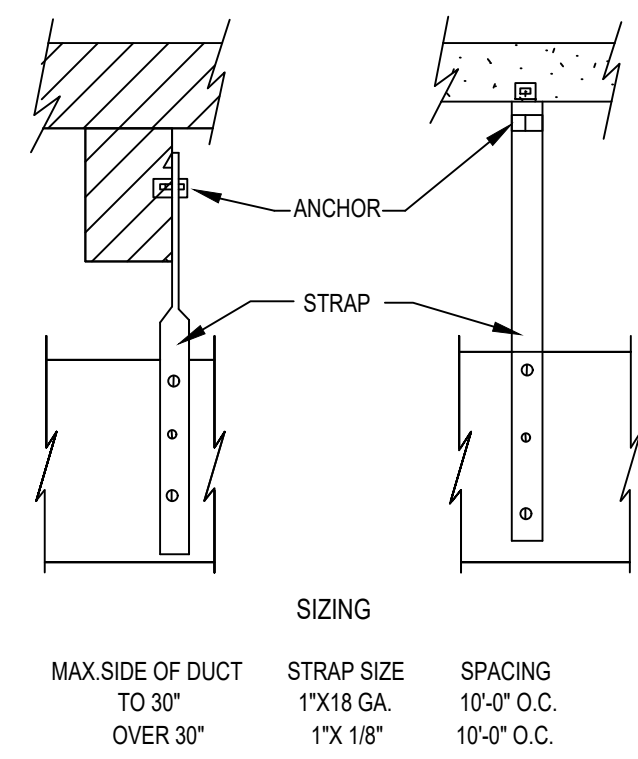

1 DUCT SUPPORT DETAIL
M3.1 N.T.S.

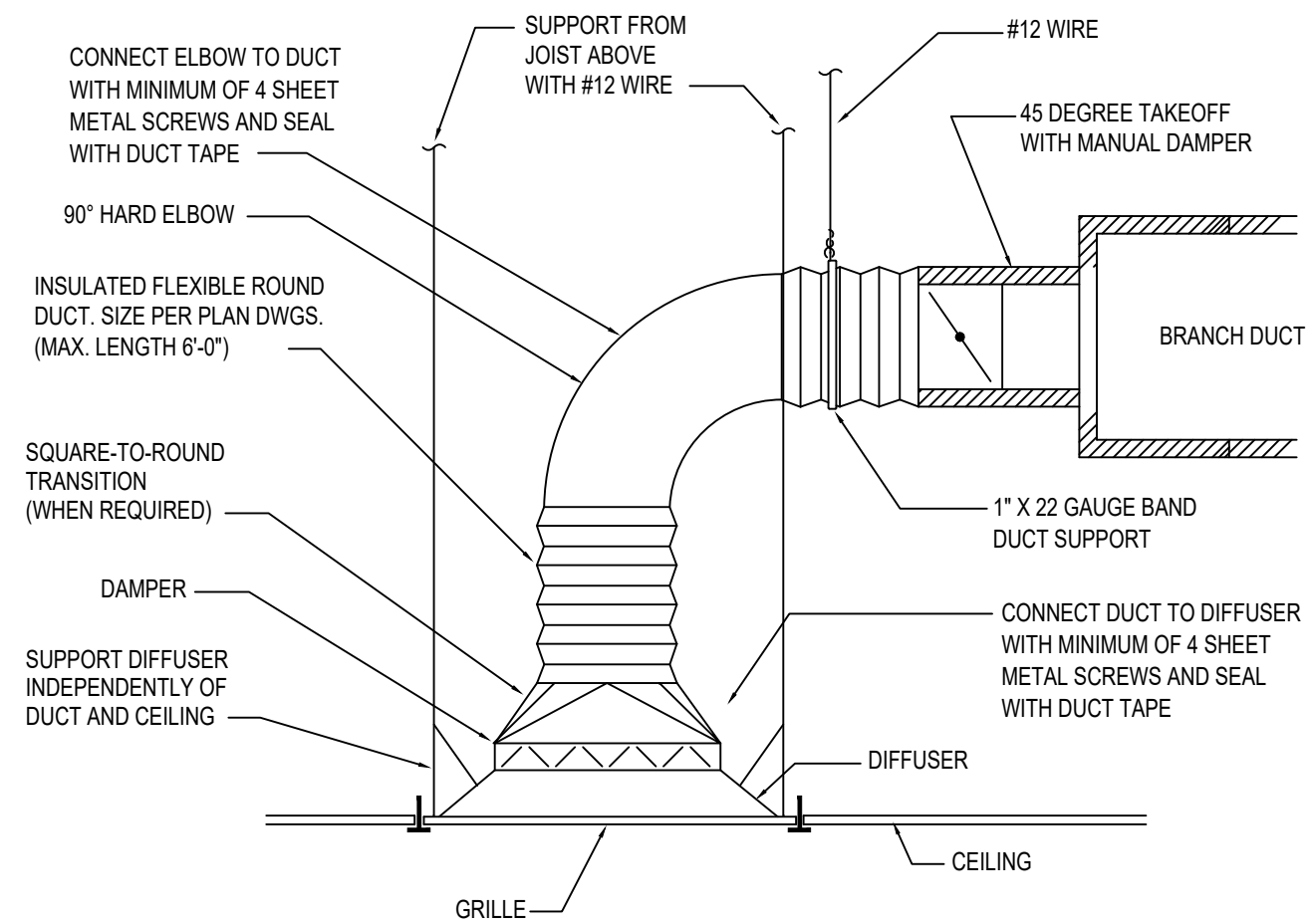

2 SUPPLY DIFFUSER
INSTALLATION DETAIL (FLEXIBLE DUCT)
M3.1 N.T.S.

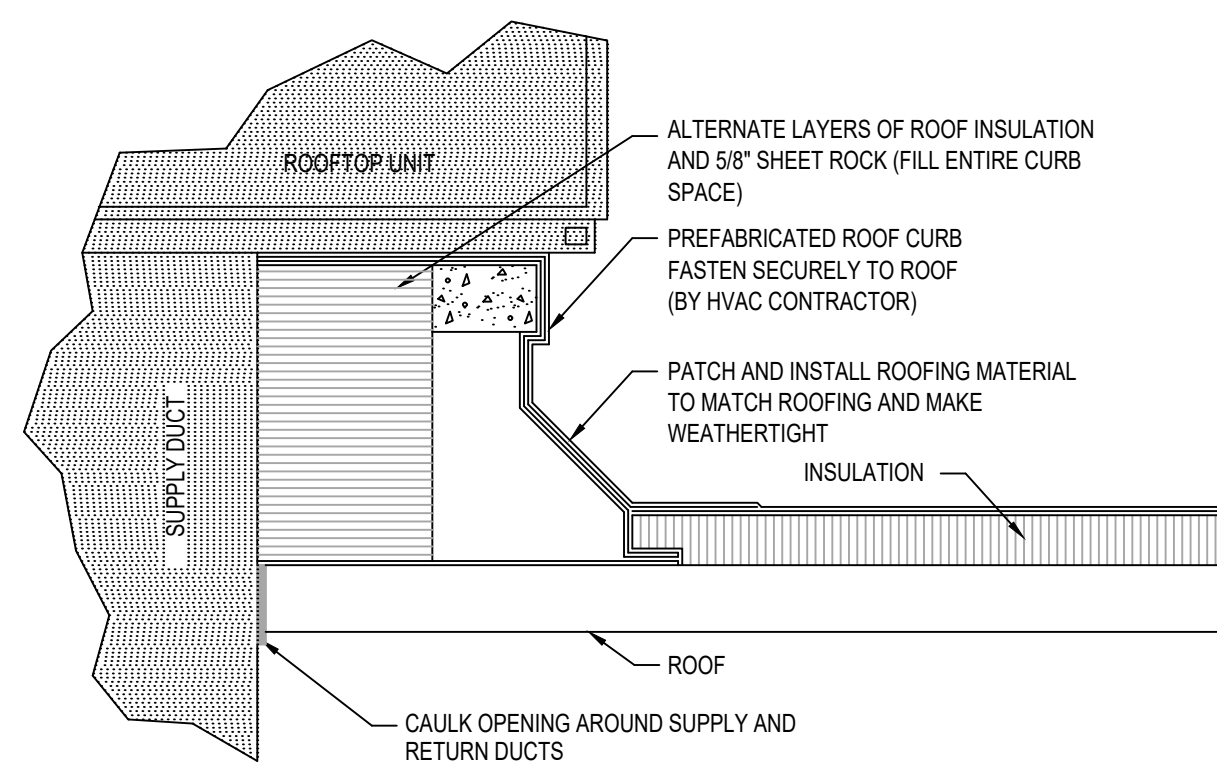

3 ROOF CURB DETAIL
M3.1 N.T.S.

HANGER SIZES FOR RECTANGULAR DUCTS			
MAXIMUM SIDE	HANGER	HORIZONTAL SUPPORT ANGLE	MAXIMUM SPACING
30"	1" x 1/8 GAGE STRAP	NONE REQUIRED	10'-0"
36"	1/4" ROUND ROD	1 1/2"x1 1/2"x1/8"	8'-0"
48"	1/4" ROUND ROD	2"x2"x1/8"	8'-0"
60"	5/16" ROUND ROD	2"x2"x1/8"	8'-0"

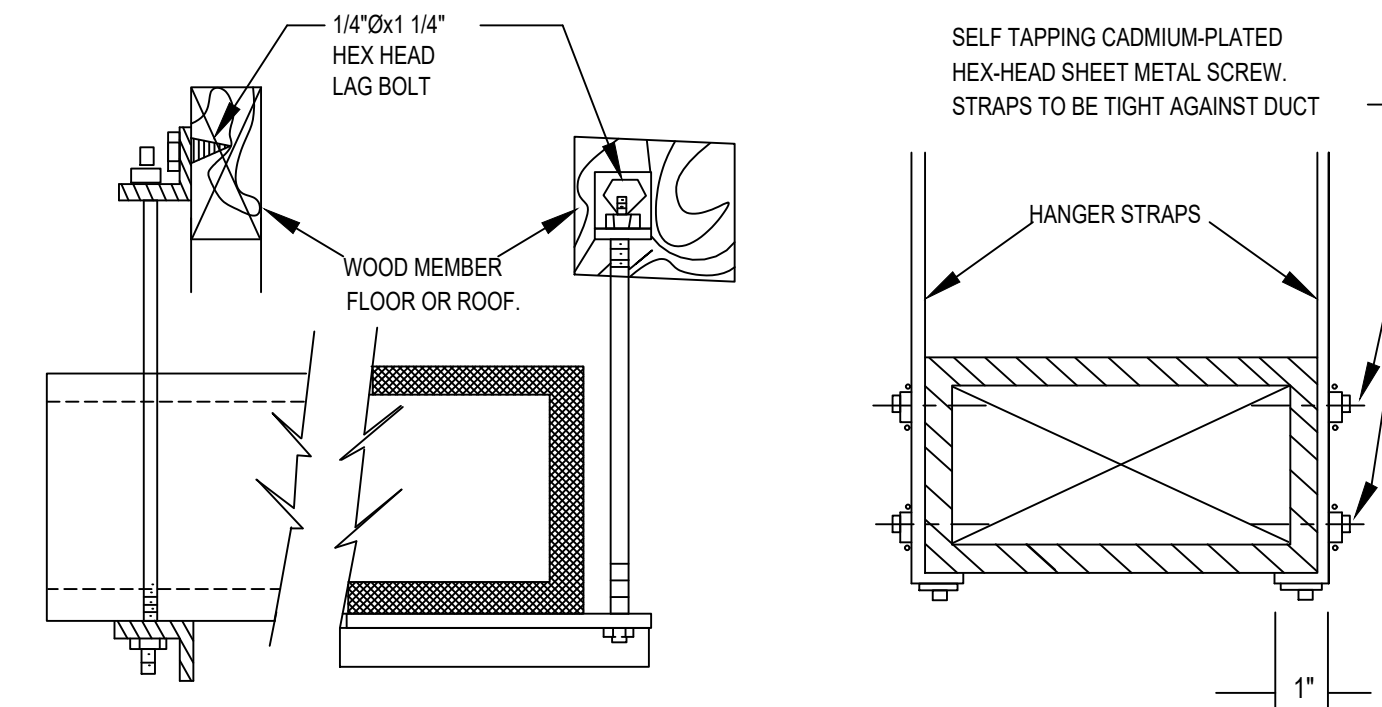

4 DUCT HANGER
M3.1 N.T.S.

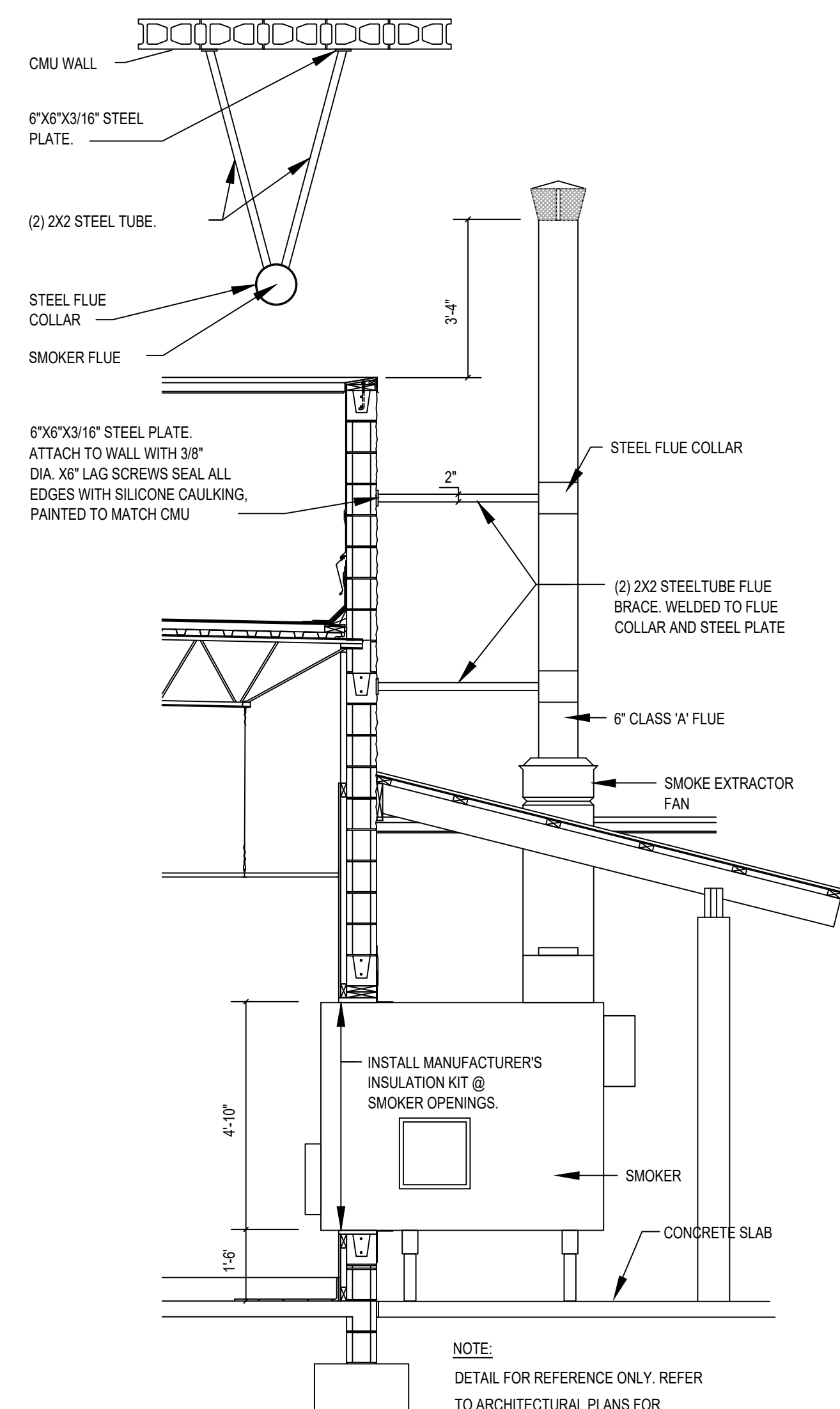

5 SMOKER DETAIL
M3.1 N.T.S.

NOTE:
DETAIL FOR REFERENCE ONLY. REFER TO ARCHITECTURAL PLANS FOR CONSTRUCTION NOTES AND DETAILS.

M3 SCHEDULES & DETAILS

SCALE: 3/16" = 1'-0"

SMOKEY BONES
CHAMPAIGN ILLINOIS
1910 N. NEIL ST
CHAMPAIGN, IL 61820

COPYRIGHT
THESE DOCUMENTS ARE PROTECTED BY UNITED STATES COPYRIGHT LAW. THEY HAVE BEEN PREPARED SPECIFICALLY FOR THE PROJECT IDENTIFIED AND ARE NOT SUITABLE FOR USE ON ANY OTHER PROJECT OR AT ANY OTHER LOCATION WITHOUT THE EXPRESS WRITTEN APPROVAL AND PARTICIPATION OF ARCHITECTURE. REPRODUCTION OF THESE DOCUMENTS MUST BE AUTHORIZED BY THE ARCHITECT. ALL RIGHTS ARE RESERVED TO ARCHITECTURE.

SCHEDULES & DETAILS



REVISIONS	PROJECT NO.
NO. DATE	IA 2230
	SHEET
	M3.1

DATE 11/01/22

Nov 10, 2022 - 4:01pm
 \\NAS-BE-3A-1E\crumb\Projects\Smokey Bones - Champaign, IL\DRAWINGS\M4.0 - HOOD DTL.S.dwg

CAPTIVEAIRE SPECIFIED EQUIPMENT IS OWNER SUPPLIED, GC INSTALLED.

HOOD INFORMATION - JOB#643990												
HOOD NO	TAG	MODEL	MANUFACTURER	LENGTH	MAX HOODING TEMP	TYPE	APPLIANCE DUTY	DESIGN CFM/FT	TOTAL EXH CFM	EXHAUST FLEXION	HOOD CONSTRUCTION	END TO END ROV
1	Frypre	5430	NSP	9' 0"	450	350	I	MEDIUM	175	1375	400 SS WIRE EXPOSED	LEFT ALONE
2	Grill	5430	NSP	9' 0"	600	350	I	HEAVY	233	2400	400 SS WIRE EXPOSED	RIGHT ALONE
3	Prep	6500	NSP	9' 0"	450	350	I	MEDIUM	150	1350	400 SS WIRE EXPOSED	ALONE ALONE
4	Dish	4830	VHB-G	7' 6"	750	350	II	N/A	107	800	400 SS WIRE EXPOSED	ALONE ALONE

HOOD INFORMATION																
HOOD NO	TAG	TYPE	QTY	HEIGHT	LENGTH	EFFICIENCY # 7	QTY	TYPE	LOCATION	SIZE	TYPE	SIZE	ELECTRICAL	QUANTITY	FIRE SYSTEM	HOOD WEIGHT
1	Frypre	CAPTIVEAIRE SOLID FILTER	6	20"	16"	85% SEE FILTER SPEC	4	L55 SERIES E26	NO						YES	500 LBS
2	Grill	CAPTIVEAIRE SOLID FILTER	7	20"	16"	85% SEE FILTER SPEC	5	L55 SERIES E26	NO	12"x54"x30"					YES	400 LBS
3	Prep	CAPTIVEAIRE SOLID FILTER	6	20"	16"	85% SEE FILTER SPEC	5	L55 SERIES E26	NO	12"x40"x30"	TANK FS	4.0	SC-32010WA	1 LIGHT	YES	750 LBS
4	Dish						0								NO	230 LBS

HOOD OPTIONS		OPTION
1	Frypre	RISER SENSOR INSTALL 6IN PLEN. LEFT VIDE VERTICAL END PANEL. 42" TOP WIDTH, 36" BOTTOM WIDTH, 80" HIGH INSULATED 400 SS.
2	Grill	RIGHT QUARTER END PANEL. 23" TOP WIDTH, 0" BOTTOM WIDTH, 23" HIGH 400 SS. RISER SENSOR INSTALL 3IN DIA. RIGHT QUARTER END PANEL. 23" TOP WIDTH, 0" BOTTOM WIDTH, 23" HIGH 400 SS.
3	Prep	RISER SENSOR INSTALL 6IN PLEN. LEFT VIDE VERTICAL END PANEL. 42" TOP WIDTH, 36" BOTTOM WIDTH, 80" HIGH INSULATED 400 SS.

CAPTIVE-AIRE HOODS ARE BUILT IN COMPLIANCE WITH

 NFPA #96
 UL 710 & UL710 STANDARDS
 E.T.L. LISTED 3054804-001

ELECTRICIAN NOTES -
 All Hood/Fan/EMS/UPS/PCU electrical connections and interconnections to be provided and installed by Electrician. Electrician to provide, install, and label wiring between hood lights, hood temp sensors, remote Anul system microswitches, and any other component requiring an electrical connection to the Captive-Aire electrical package. Failure by the Electrician to make ALL required electrical connections and interconnections will result in the electrical controls not working properly. Any loss or failed test as a result of electrical controls not working properly is the responsibility of the Electrician.
 Light bulbs for kitchen hoods to be provided and installed by electrician.

- GENERAL NOTES -**
- ELECTRICIAN WIRE-UP TO GAS MOTOR CONTROLS (CUTTER SWITCHES, FAN SWITCHES, FAN PROTECTORS, RELAYS, ETC.) BY OTHERS. FIRE CAUSE BY OTHERS, IF REQUIRED.
 - ALL PHASES OF INSTALLATION SHALL COMPLY WITH NFPA 96.
 - INSTALLATION SHALL COMPLY WITH NFPA 96.
 - MEASUREMENTS HAVE PRECEDENCE OVER DIMENSIONS.
 - PROVIDE CLEARANCE IN EXHAUST AIR DUCTS AS INDICATED TO ALLOW CLEANING AT ALL BENDS AND HORIZONTAL RUNS.
 - CONDUIT SHALL BE 1/2" DIA. GHI STEEL.
 - ALL SEAMS AND JOINTS TO HAVE A LIGHT TIGHT CONTAINING EXTERIOR WELD.
 - FAN TO HAVE A MINIMUM OF 12" FAN CLEARANCE FROM THE OUTLET TO ADJACENT BUILDING. PROPERTY TYPES: SEE INSTANCES DE-3 FTL. VERTICAL CLEARANCE PER NFPA96B. HORIZONTAL EXHAUST DUCT TO EXIST NOT LESS THAN 1/4" PER FOOT TOWARD HOOD FOR DUCT LESS THAN 10'.
 - DUCT TO EXHAUST COOKING EQUIPMENT 6" ON ALL OPEN ENDS.
 - EXHAUST DUCT TO BE PROTECTED FROM CORROSION PER NFPA AND LOCAL CODE.
 - BUILDING PRESSURE SHALL NOT EXCEED 0.02" WATER COLUMN AT EXTERIOR HOODS.
 - KITCHEN SHALL BE BALANCED TO BE NEGATIVE WITH RESPECT TO THE OUTSIDE AIR.

FOR QUESTIONS, CALL THE SOUTHWEST FLORIDA REGIONAL OFFICE
 4391 GEORGE ROAD, SUITE 208 TAMPA, FL 33634
 PHONE: 800-237-9475 FAX: 813-254-4485

CUSTOMER APPROVAL TO MANUFACTURE:

Approved as Noted
 Approved with NO Exception Taken
 Review and Remarks
 SIGNATURE _____ DATE _____

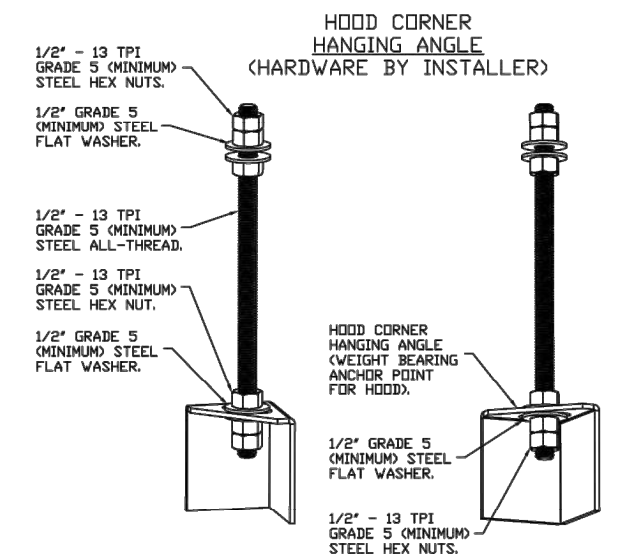
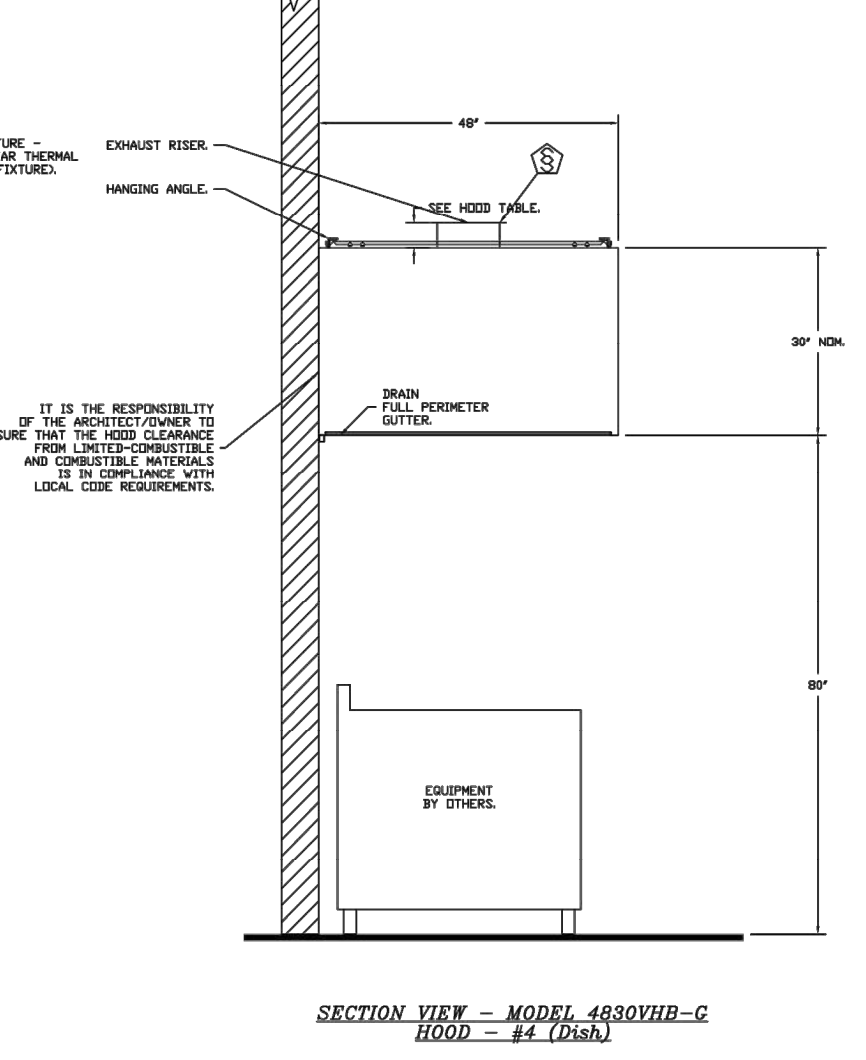
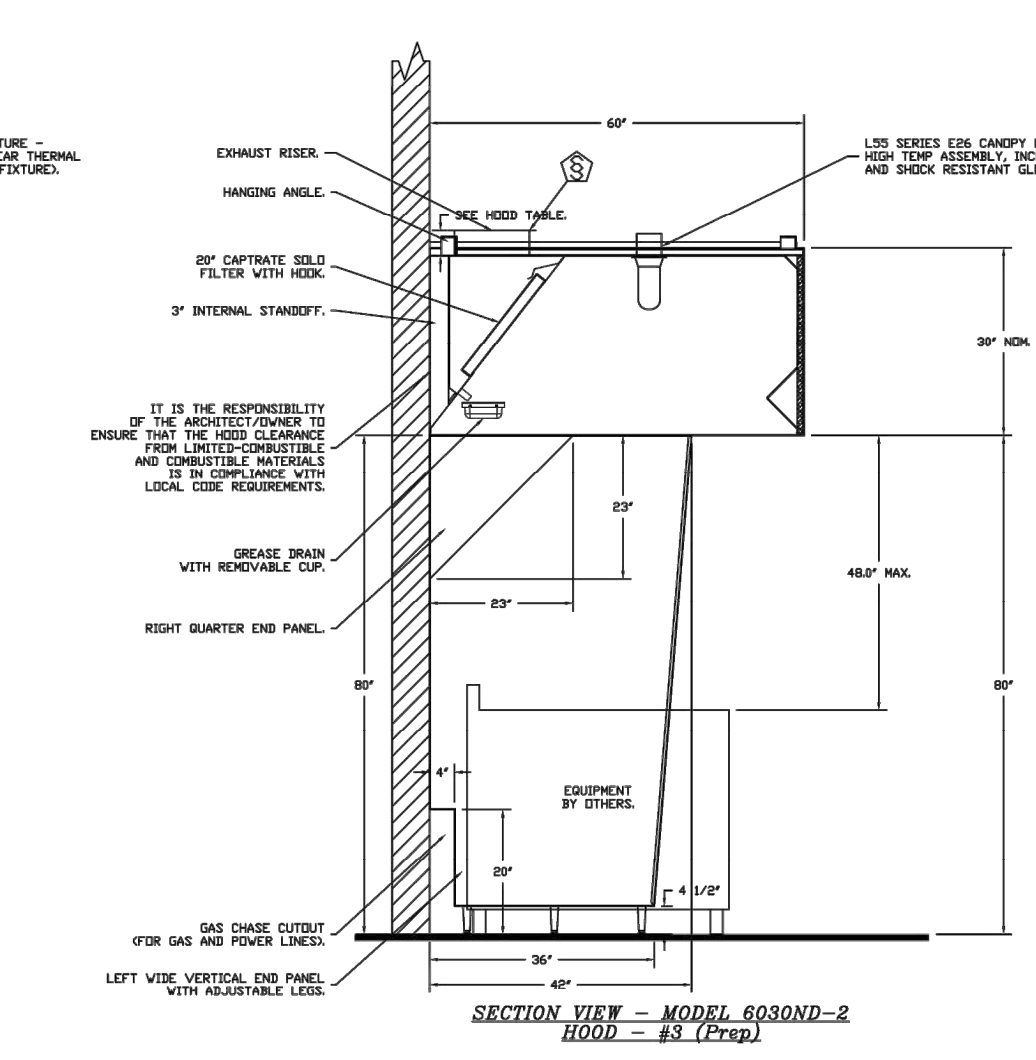
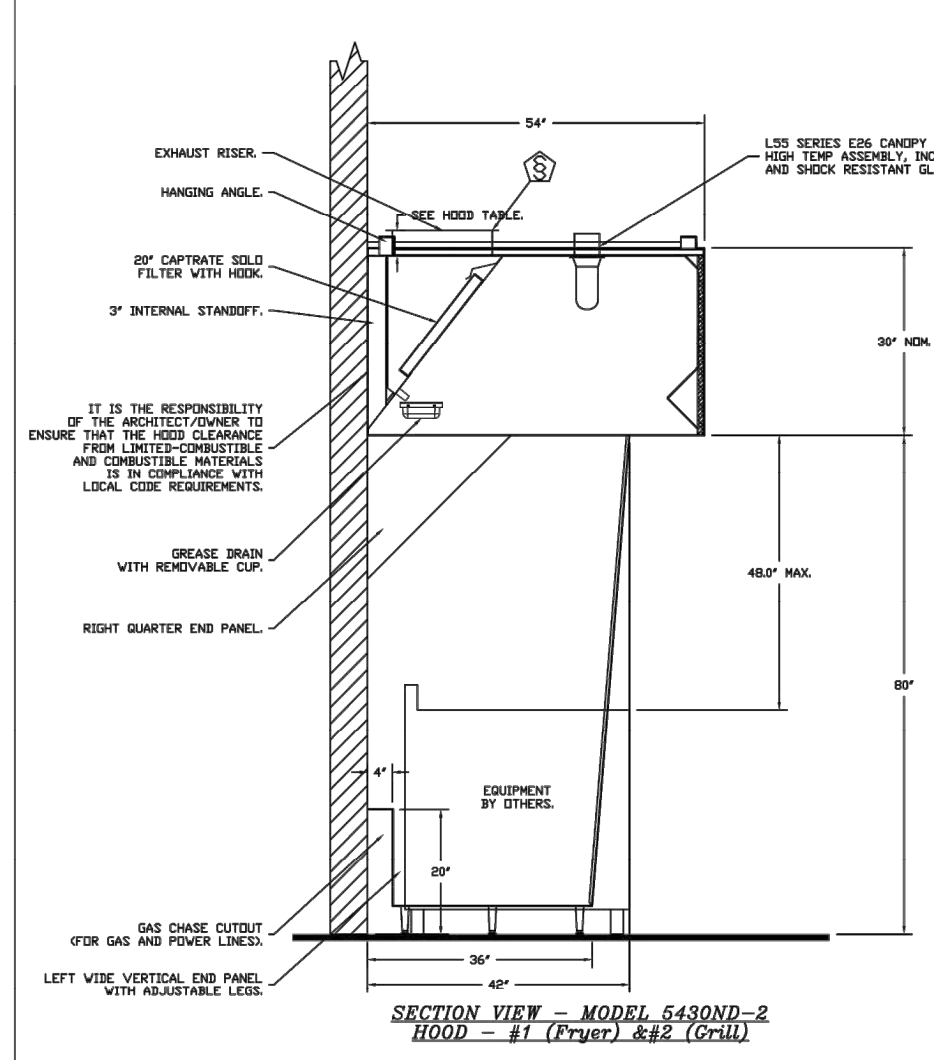
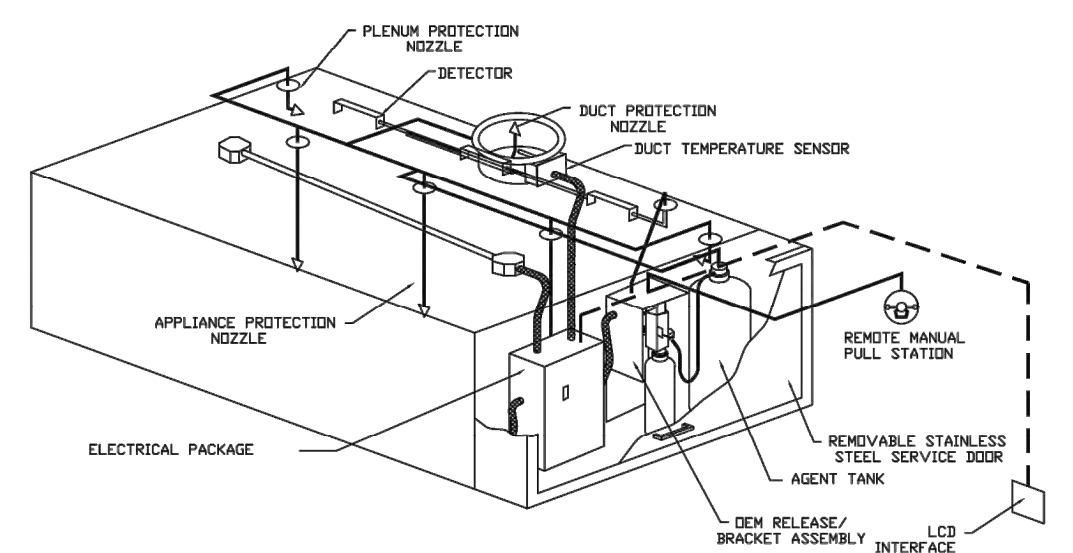
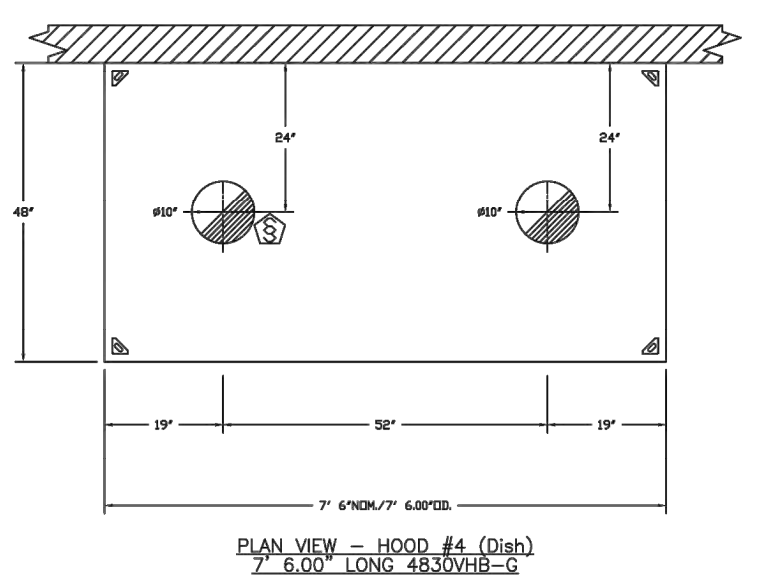

HANGING ANGLE MUST BE SUPPORTED WITH 1/2" - 13 TPI GRADE 5 (MINIMUM) ALL-THREAD, SANDWICH HANGING ANGLES AND CEILING ANCHOR POINTS WITH 1/2" GRADE 5 (MINIMUM) STEEL FLAT WASHERS AND 1/2" - 13 TPI GRADE 5 (MINIMUM) HEX NUTS AS SHOWN. MUST USE DEUBILED HEX NUT CONFIGURATION BENEATH HOOD HANGING ANGLES AND ABOVE CEILING ANCHORS. MAINTAIN 1/4" OF EXPOSED THREADS BENEATH BOTTOM HEX NUT. TORQUE ALL HEX NUTS TO 57 FT-LBS.

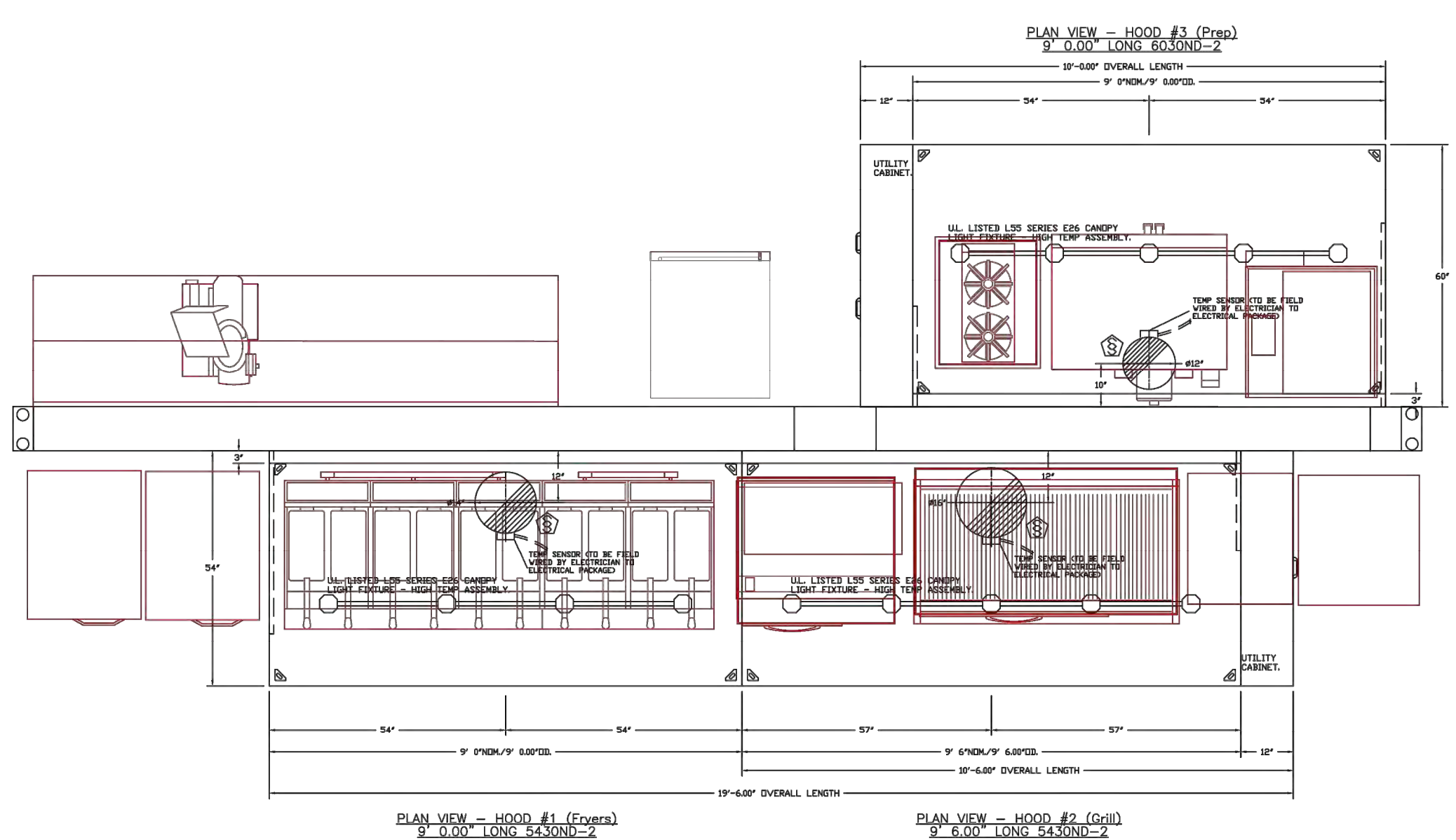

REVISIONS

NO.	DATE	DESCRIPTION

CAPTIVEAIRE
 National Accounts - Tampa
 4619 George Road, Suite 150, Tampa, FL 33634 PHONE: (813) 724-3030 EMAIL: nrg400@captiveaire.com
 www.captiveaire.com

Smokey Bones
 Champaign, IL

DATE: 9/27/2022
 DWG.#: 5643990
 DRAWN BY: Dan Luddy
 SCALE: 1/2" = 1'-0"
 MASTER DRAWING

SHEET NO. 1

LICENSED PROFESSIONAL ENGINEER
 OF ILLINOIS
 JASON T. CRUMB
 062-074293

REVISIONS	PROJECT NO.
NO. DATE	IA 2230
	SHEET
	M4.0

DATE 11/01/22

SMOKEY BONES
CHAMPAIGN ILLINOIS
 1910 N. NEIL ST
 CHAMPAIGN, IL 61820



Crumb Engineering, LLC
 Metairie, La 70006
 jcrumb@crumbengineering.com
 P-504.455.4450

COPYRIGHT
 THESE DOCUMENTS ARE PROTECTED BY UNITED STATES COPYRIGHT LAW. THEY HAVE BEEN PREPARED SPECIFICALLY FOR THE PROJECT IDENTIFIED AND ARE NOT SUITABLE FOR USE ON ANY OTHER PROJECT OR AT ANY OTHER LOCATION WITHOUT THE EXPRESS WRITTEN APPROVAL AND PARTICIPATION OF ARCHITECTURE. REPRODUCTION OF THESE DOCUMENTS MUST BE AUTHORIZED BY THE ARCHITECT. ALL RIGHTS ARE RESERVED TO ARCHITECTURE.

Nov 10, 2022 - 4:00pm
\\NAS-BE-3A-1E\crumb\Projects\Smokey Bones - Champaign, IL\DRAWINGS\M4.1 - HOOD DTLS.dwg

CAPTIVEAIRE SPECIFIED EQUIPMENT IS OWNER SUPPLIED, GC INSTALLED.

ELECTRICAL PACKAGE - JOB#5643990				SWITCHES		OPTION		FANS CONTROLLED					
NO	TAG	PACKAGE #	LOCATION	LOCATION	QUANTITY			FAN TAG	TYPE	#	HP	VOLT	FLA
1		SC-330110MA	UTILITY CABINET RIGHT	08 - SHIP LDRSE V/ PREVIRE	1 LIGHT 1 FAN		SMART CONTROLS THERMOSTATIC CONTROL V/ RELAY ON/OFF WITH SUPPLY	KEF-1	EXHAUST	1	0.750	115	B.9
								KEF-2	EXHAUST	3	2.000	208	B.3
								KEF-3	EXHAUST	1	0.750	115	B.9

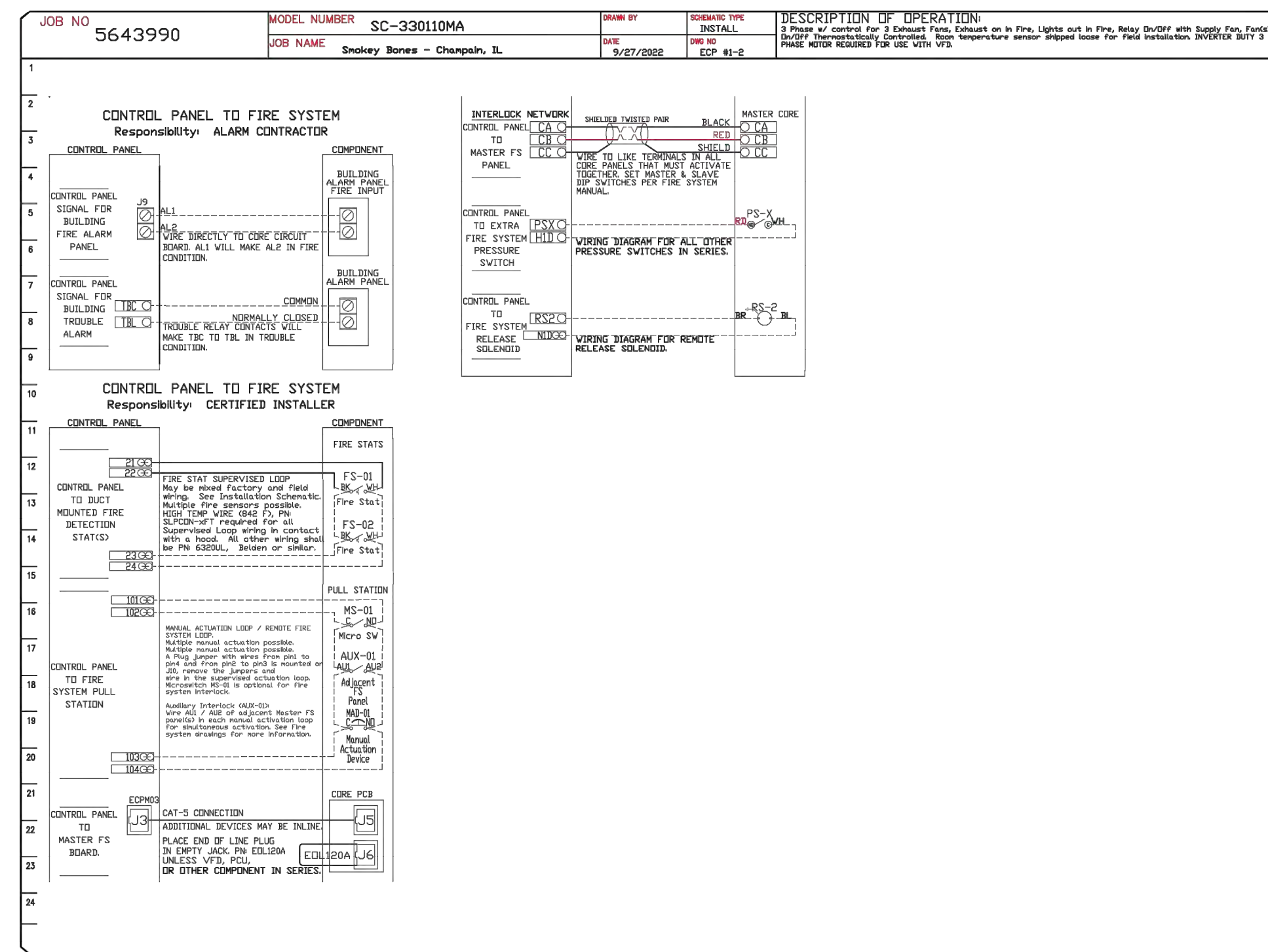
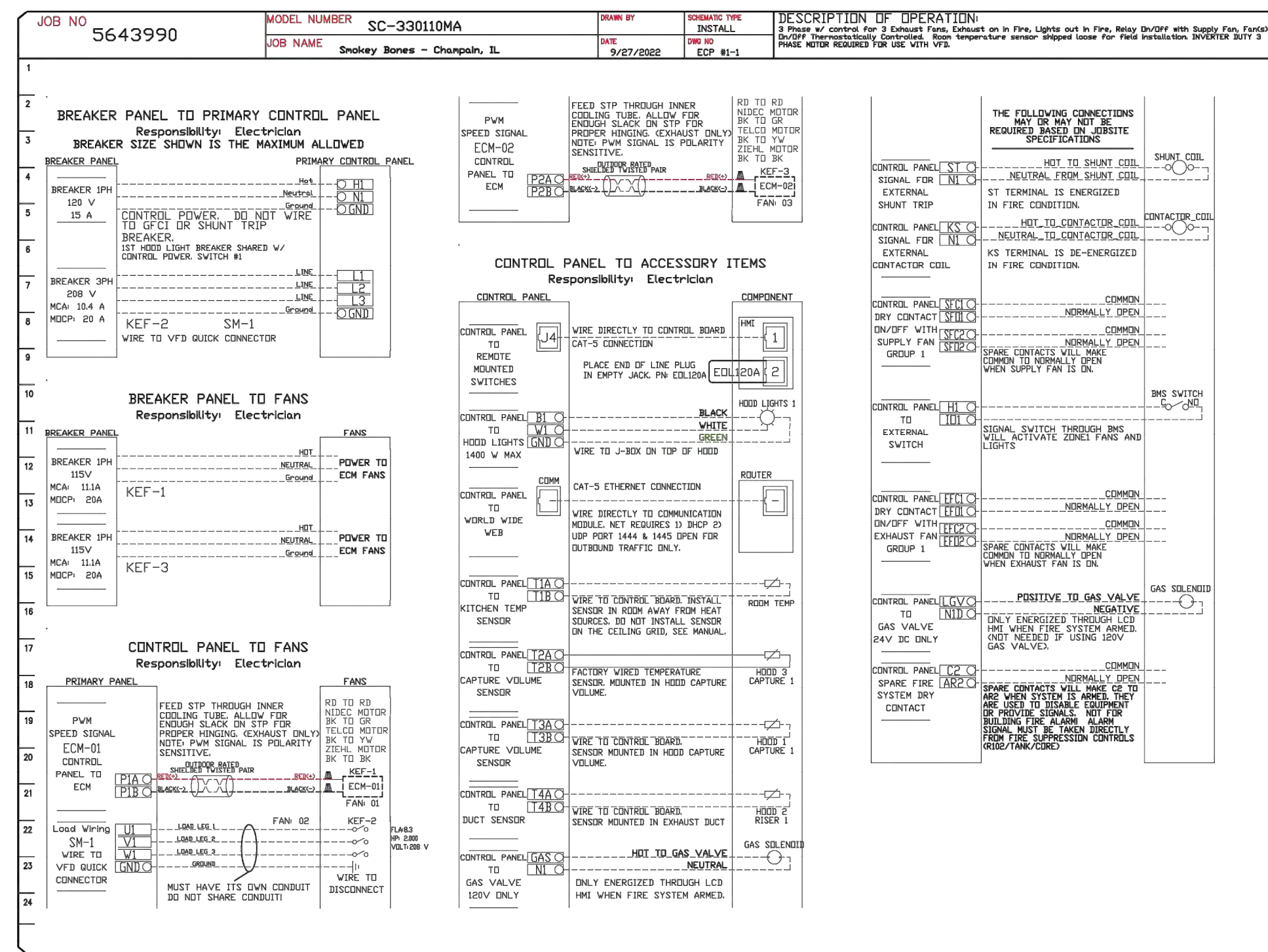

REVISIONS

NO.	DATE	DESCRIPTION

CAPTIVEAIRE
National Accounts - Tampa
4619 George Road, Suite 150, Tampa, FL 33634, PHONE: (813) 724-3030 EMAIL: neg40@captivaire.com

Smokey Bones
Champaign, IL

DATE: 9/27/2022
DWG.#: 5643990
DRAWN BY: Dan Luddy
SCALE: 1/2" = 1'-0"
MASTER DRAWING

SHEET NO.
2

M4 HOOD DETAILS
SCALE: 3/16" = 1'-0"



REVISIONS	PROJECT NO.
NO. DATE	IA 2230
	SHEET
	M4.1

DATE 11/01/22

SMOKEY BONES
CHAMPAIGN ILLINOIS
1910 N. NEIL ST
CHAMPAIGN, IL 61820

COPYRIGHT
THESE DOCUMENTS ARE PROTECTED BY UNITED STATES COPYRIGHT LAW. THEY HAVE BEEN PREPARED SPECIFICALLY FOR THE PROJECT IDENTIFIED AND ARE NOT SUITABLE FOR USE ON ANY OTHER PROJECT OR AT ANY OTHER LOCATION WITHOUT THE EXPRESS WRITTEN APPROVAL AND PARTICIPATION OF ARCHITECTURE. REPRODUCTION OF THESE DOCUMENTS MUST BE AUTHORIZED BY THE ARCHITECT. ALL RIGHTS ARE RESERVED TO ARCHITECTURE.



Crumb Engineering, LLC
Metairie, La 70006
4609 Fairfield Street
P-504-455-4450
jcrumb@crumbengineering.com

D
C
B
A

CAPTIVEAIRE SPECIFIED EQUIPMENT IS OWNER SUPPLIED, GC INSTALLED.

EXHAUST FAN INFORMATION - JOB#664390											
FAN UNIT NO.	TAG	QTY	FAN UNIT MODEL #	MANUFACTURER	CFM	ESP	RPM	MOTOR EFF.	HP	BPH	PHASE
1	KEF-1	1	DUBSFA	CAPTIVEAIRE	1575	0.750	1200	TEAD-ECM	0.750	115	0.9
2	KEF-2	1	DUBSFA	CAPTIVEAIRE	2400	1.250	1151	TEAD-ECM	1.000	208	0.3
3	KEF-3	1	DUBSFA	CAPTIVEAIRE	1350	0.750	1130	TEAD-ECM	0.750	115	0.9
4	KEF-4 DISH	1	DUBSFA	CAPTIVEAIRE	800	0.500	1569	TEFC	0.333	60	1.71
5	EF-5-RESTROOM	1	DRSFA	CAPTIVEAIRE	300	0.375	1154	TEAD-ECM	0.250	115	0.9
6	EF-6 (SMOKER)	1	DUBSFA	CAPTIVEAIRE	1600	0.500	1317	ESP	0.500	115	0.9
7	EF-7 (SMOKER)	1	DUBSFA	CAPTIVEAIRE	1200	0.500	1317	ESP	0.500	115	0.9

DOAS/RTU FAN SCHEDULE - JOB#664390											
FAN UNIT NO.	TAG	QTY	DOAS/RTU MODEL #	MANUFACTURER	BLOWER	RETURN AIR CFM	TOTAL WEIGHT	ESP	HP	PHASE	NOTES
8	KITCHEN DOAS	1	CASRTU-1300-20-02T-DOAS	CAPTIVEAIRE	ESP-3	0	3550	0.667	0.500	3	1.2,3,4,5,6,7,8,9,10,11,12,13,14
9	RTU-1	1	CASRTU-1300-24-02T-DOAS	CAPTIVEAIRE	2MF-3-RTU	3350	1750	0.100	0.250	7.50	1,2,3,4,5,6,7,8,9,10,11,12,13,15,16
10	RTU-2	1	CASRTU-1300-24-02T-DOAS	CAPTIVEAIRE	2MF-3-RTU	3350	1750	0.100	0.250	7.50	1,2,3,4,5,6,7,8,9,10,11,12,13,15,16

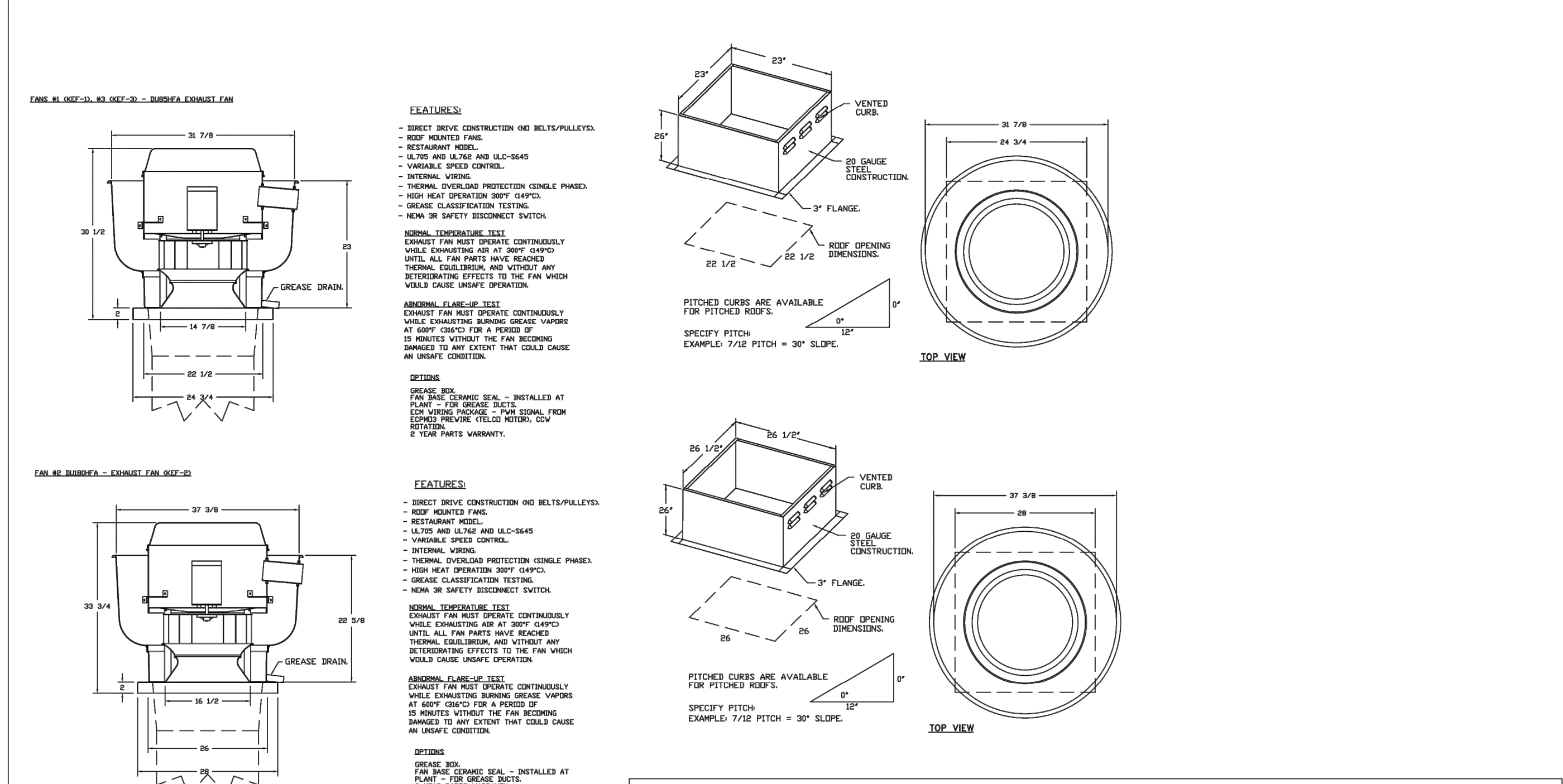

TYPICAL DOAS/RTU ROOF MOUNTING INSTALLATION INSTRUCTIONS

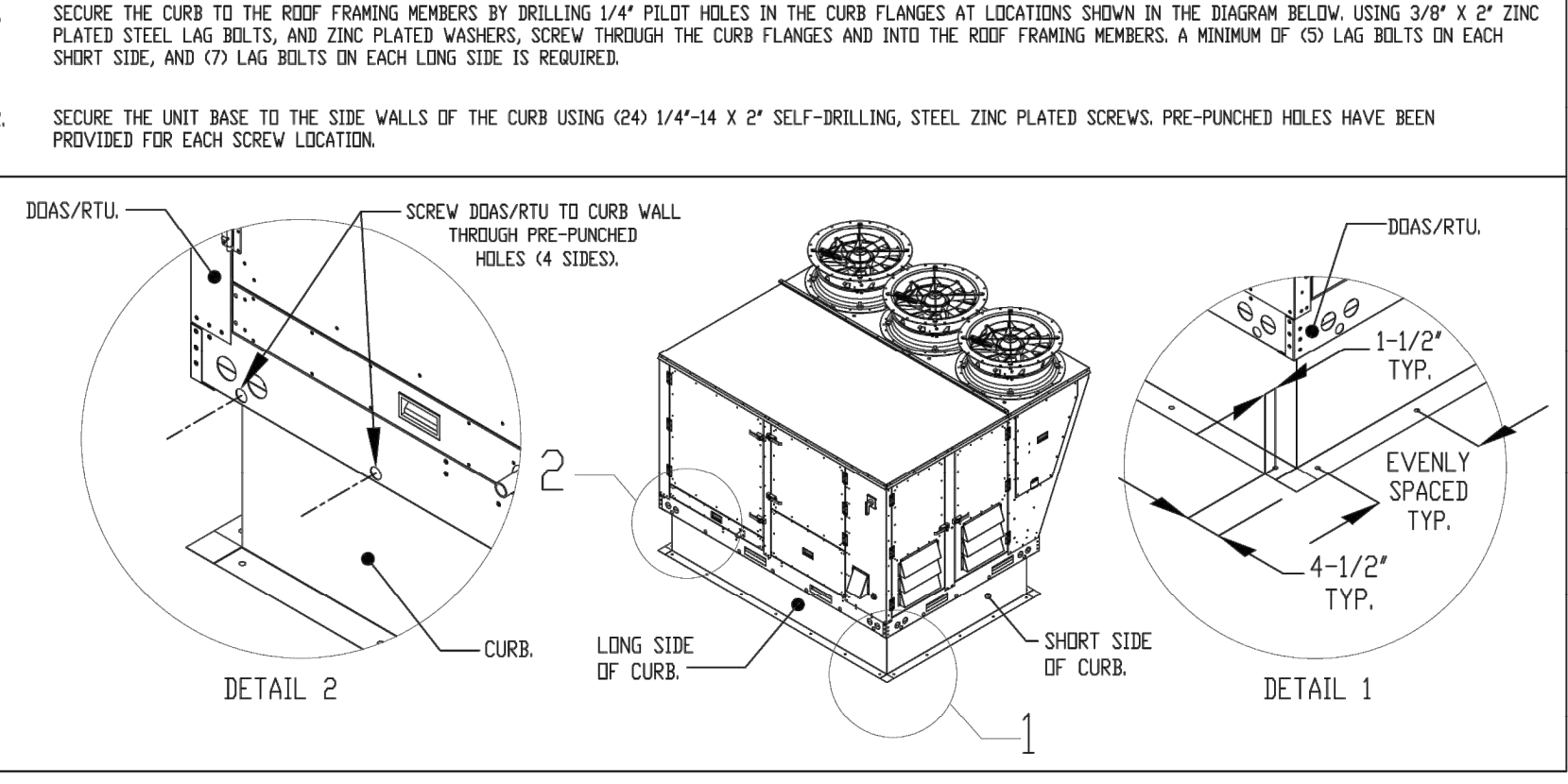

CURB ASSEMBLIES											
ID	FAN TAG	WEIGHT	ITEM	SIZE							
1	KEF-1	44 LBS	CURB	23.000\"/>							

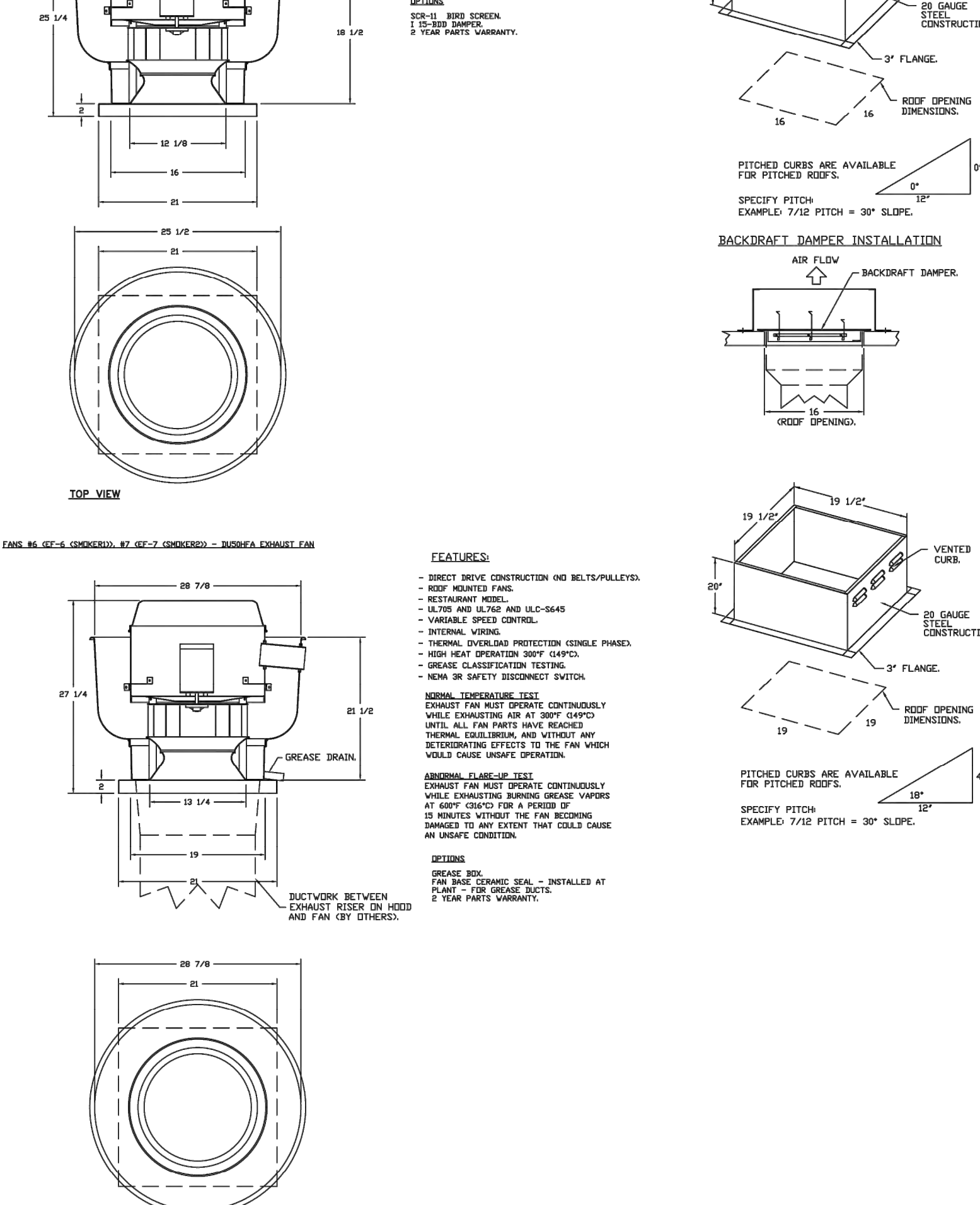

GREASE DUCT & CHIMNEY SPECIFICATIONS:
 PROVIDE GREASE DUCT EQUAL TO CAPTIVEAIRE SYSTEMS MODEL "DW" ROUND 20 GAUGE 430 STAINLESS STEEL DUCTWORK. MODEL "DW" IS LISTED TO UL-197B AND IS INSTALLED USING 1/4" CLAMP LOCKING CONNECTIONS SEALED WITH 3M FIRE BARRIER 2000 PLUS. MODEL "DW" DOES NOT REQUIRE WELDING PROVIDING IT HAS BEEN INSTALLED PER THE MANUFACTURER'S INSTALLATION GUIDE.
 PROVIDE RATED ACCESS DOORS AT EVERY CHANGE IN DIRECTION AND EVERY 12' ON CENTER. PER MANUFACTURER'S LISTING MODEL "DW" HORIZONTAL RUNS LESS THAN 75 FT. CAN BE SLOPED 1/16" PER 12', HORIZONTAL RUNS MORE THAN 75 FT. CAN BE SLOPED 3/16" PER 12'. DUCT SHOULD BE SLOPED AS MUCH AS POSSIBLE TO REDUCE THE CHANCE OF GREASE ACCUMULATION IN HORIZONTAL RUNS.
 IF THE DUCT OR CHIMNEY IS WITHIN 18 INCHES OF COMBUSTIBLE MATERIAL, PROVIDE UL-2221 OR UL-103 HT LISTED DOUBLE WALL GREASE DUCT OR DOUBLE WALL CHIMNEY EQUAL TO CAPTIVEAIRE SYSTEMS MODEL "DW"-2R, 2R TYPE HT, 3R, OR 3Z" ROUND 20 GAUGE 430 STAINLESS INNER DUCT INSULATED WITH A 24 GAUGE 430 STAINLESS OUTER SHELL.

CAPTIVEAIRE SYSTEMS RECOMMENDS THE USE OF LISTED, PRE-FABRICATED ROUND GREASE EXHAUST DUCT TO REDUCE STATIC PRESSURE IN THE SYSTEM, MINIMIZE INSTALLATION AND INSPECTION TIMES, AND ENSURE DUCT IS LIQUID TIGHT

HVAC DISTRIBUTION NOTE
 HIGH VELOCITY DIFFUSERS OR HVAC RETURNS SHOULD NOT BE PLACED WITHIN TEN (10) FEET OF THE EXHAUST HOOD. PERFORATED DIFFUSERS ARE RECOMMENDED.

REVISIONS

NO.	DATE	DESCRIPTION

DATE: 9/27/2022
DWG.#: 5643990
DRAWN BY: Dan Luddy
SCALE: 1/2" = 1'-0"
MASTER DRAWING

SHEET NO. 3



Smokey Bones
 Champaign, IL

M4 HOOD DETAILS
 SCALE: 3/16" = 1'-0"

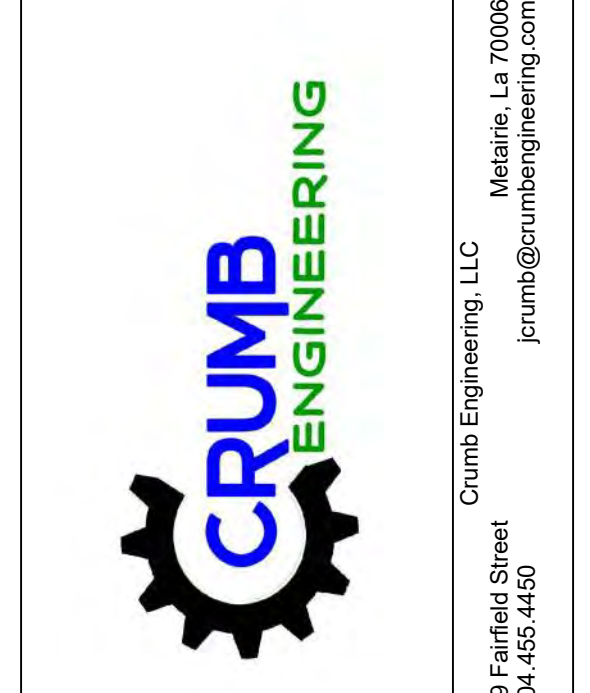

SMOKEY BONES
CHAMPAIGN ILLINOIS
 1910 N. NEIL ST
 CHAMPAIGN, IL 61820

COPYRIGHT
 THESE DOCUMENTS ARE PROTECTED BY UNITED STATES COPYRIGHT LAW. THEY HAVE BEEN PREPARED SPECIFICALLY FOR THE PROJECT IDENTIFIED AND ARE NOT SUITABLE FOR USE ON ANY OTHER PROJECT OR AT ANY OTHER LOCATION WITHOUT THE EXPRESS WRITTEN APPROVAL AND PARTICIPATION OF ARCHITECTURE. REPRODUCTION OF THESE DOCUMENTS MUST BE AUTHORIZED BY THE ARCHITECT. ALL RIGHTS ARE RESERVED TO ARCHITECTURE.

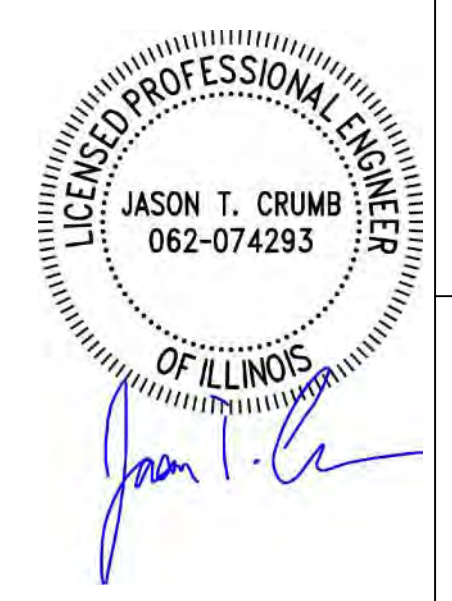

REVISIONS	PROJECT NO.
NO. DATE	IA 2230
	SHEET
	M4.2

DATE 11/01/22

Nov 10, 2022 - 3:57pm
 \\NAS-8E-3A-1E\crumb\Projects\Smokey Bones - Champaign, IL\DRAWINGS\M4.3 - HOOD DTL.DWG

CAPTIVEAIRE SPECIFIED EQUIPMENT IS OWNER SUPPLIED, GC INSTALLED.

FAN #8 CASRTU3-1500-20-20T-DDAS - HEATER (KITCHEN DDAS)

- NOTES:
- DO NOT OBSTRUCT OUTSIDE AIR INLET, OUTSIDE AIR COIL OR OUTSIDE AIR FAN.
 - DENOTES CORNER WEIGHT.
 - ROOF OPENING MUST BE 2" SMALLER THAN CURB DIMENSIONS IN BOTH DIRECTIONS.

*NOTE: SUPPLY DUCT MUST BE INSTALLED TO MEET SMACNA STANDARDS. A MINIMUM STRAIGHT DUCT LENGTH MUST BE MAINTAINED DOWNSTREAM OF UNIT DISCHARGE AS OUTLINED IN AMCA PUBLICATION 201. WHEN USING RECTANGULAR DUCTWORK, ELBOWS MUST BE RADIUS THROAT, RADIUS BACK WITH TURNING VANES. FLEXIBLE DUCTWORK AND SQUARE THROAT/SQUARE BACK ELBOWS SHOULD NOT BE USED. ANY TRANSITION AND/OR TURNS IN THE DUCTWORK WILL CAUSE SYSTEM EFFECT. SYSTEM EFFECT WILL DRASTICALLY INCREASE STATIC PRESSURE AND REDUCE AIRFLOW. DO NOT RELY ON UNIT TO SUPPORT DUCT IN ANY WAY. FAILURE TO PROPERLY SIZE DUCTWORK MAY CAUSE SYSTEM EFFECTS AND REDUCE PERFORMANCE OF THE EQUIPMENT. SUGGESTED STRAIGHT DUCT SIZE IS 21.5" x 39".

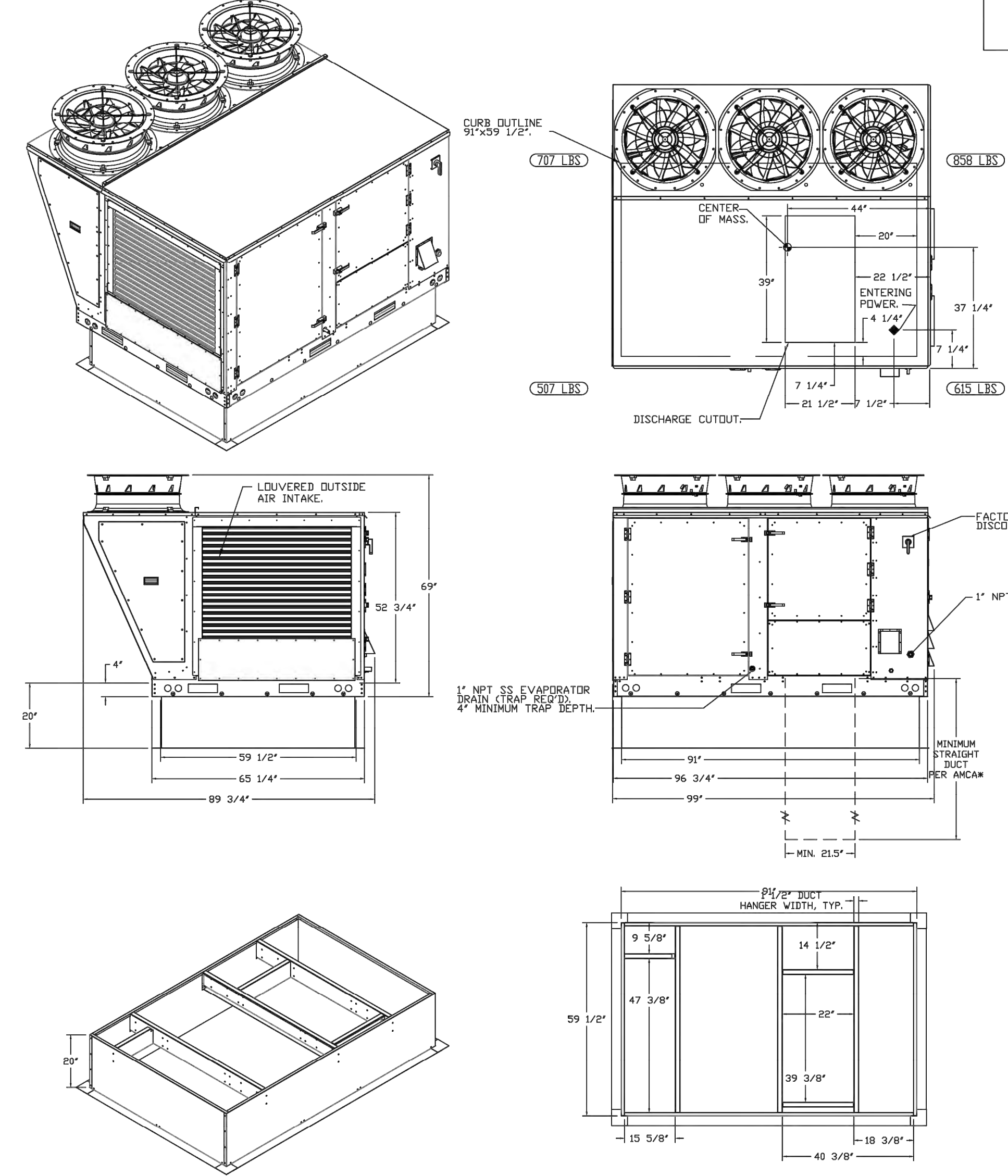

FAN UNIT NO.	TAG	QTY	DESCRIPTION
		1	INLET PRESSURE GAUGE, 0-30"
		1	MANIFOLD PRESSURE GAUGE, 0 TO 12" WC, 1 FURNACE
		1	RTU TOTAL OPM MONITORING
		1	SINGLE POINT ELECTRICAL CONNECTION FOR RTU, 250VA TRANSFORMER USED IF A NON-BOV PREVIEW CONTROLS THIS UNIT, THE 808, 847, 940, 957, 958, 959 PREVIEW OPTION MUST BE SELECTED DOES NOT PROVIDE SUPPLY STARTER IN PREVIEW
		1	CASLINK BUILDING MONITORING SYSTEM - INTERNET OR CELLULAR CONNECTION REQUIRED
		1	RTU DOWN DISCHARGE
		1	12" MERV 13 FILTERS FOR RTU3 QTY. 4
		1	12" MERV 8 FILTERS FOR RTU3 QTY. 4
		1	OCCUPIED START
		1	VFD FACTORY MOUNTED AND WIRED IN RTU COMMERCIAL CONTROL VESTIBULE
		1	OCCUPIED SCHEDULING
		1	CLOSURE FILTER SWITCH - NOTIFICATION ON HR
		1	RTU CONVENIENCE OUTLET (GFI), 15 AMP - REQUIRES SEPARATE 120V CONNECTION. INCLUDES RECEPTACLE, COVER AND J-BOX
		1	PRECISENET
		1	REHEAT TEMPERATURE AND HUMIDITY SPACE SENSER
		1	VAV PACKAGE W/ MANUAL/OSC CONTROL, CDTI VFD INCLUDED
		1	DUCT MOUNTED SMOKE DETECTOR - SMOKE LOGS
		1	20 TON MODULATING COILING OPTION - R404A/R404B REFRIGERANT, VARIABLE SPEED COMPRESSOR, 10M CONDENSING FANS
		1	20 TON MODULATING REHEAT OPTION - SPACE REWIND CONTROL
		1	RTU CURB RUST HANGER
		1	RTU NO RETURN - 100% OA
		1	RTU FIXED 100% OA INTAKE CONTROL
		5	5 YEAR ENTIRE UNIT PARTS WARRANTY, 10 YEAR ENTIRE UNIT PARTS WARRANTY WITH SENSER MONITORING AND CAPTIVEAIRE SERVICE CONTRACT, 25 YEAR STAINLESS STEEL FURNACE PARTS WARRANTY - SEE ADDITIONAL DETAILS

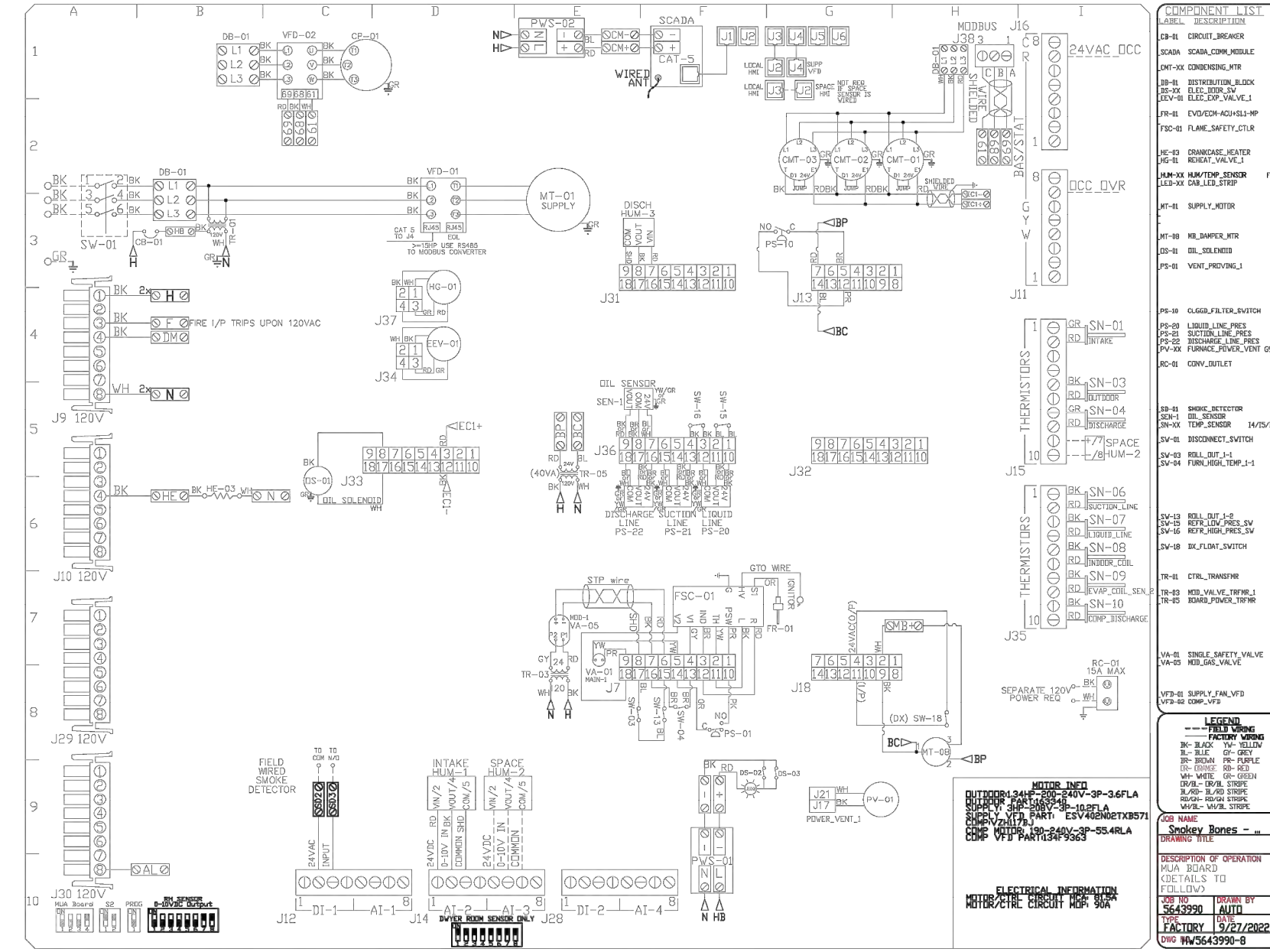
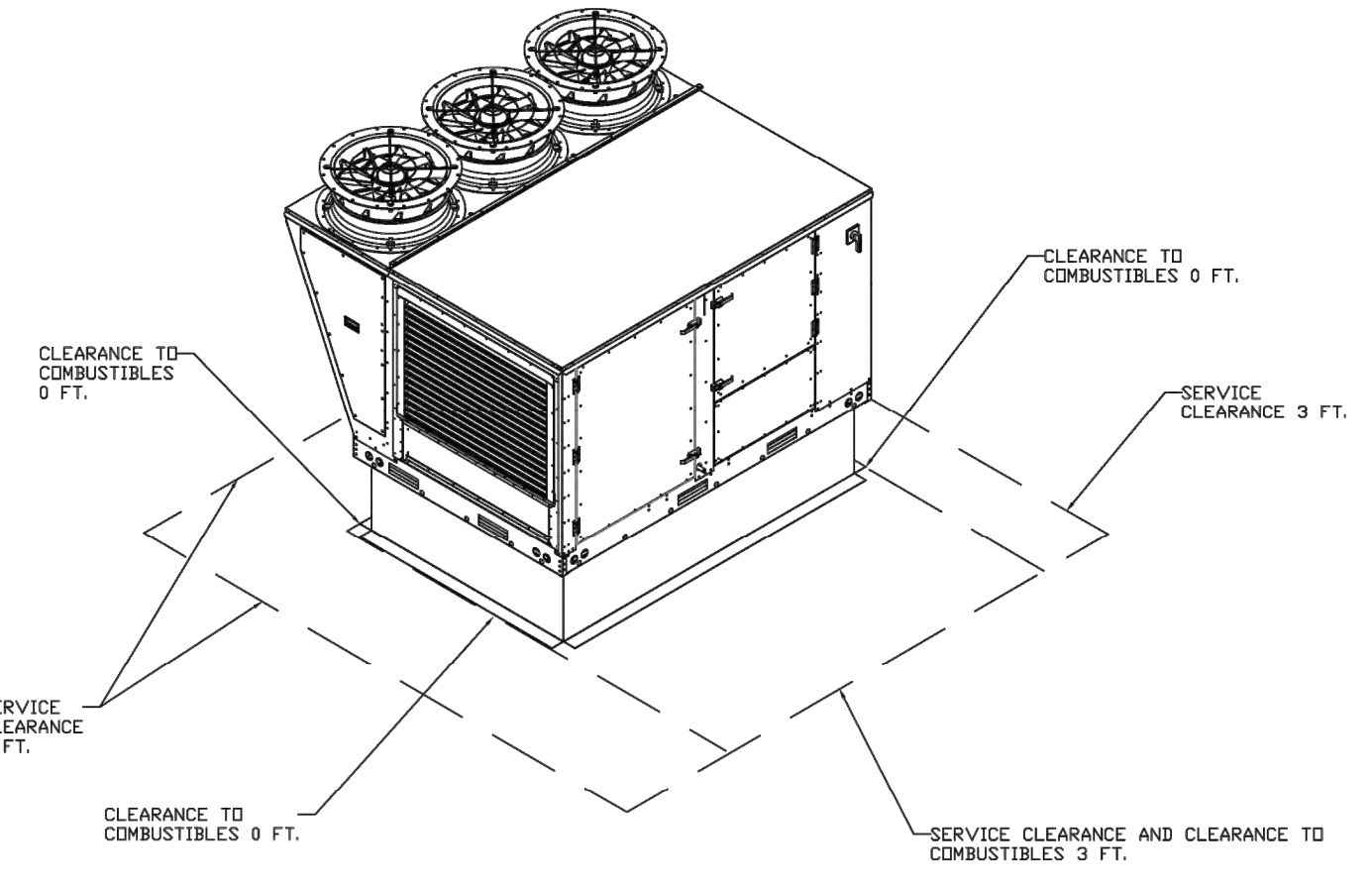
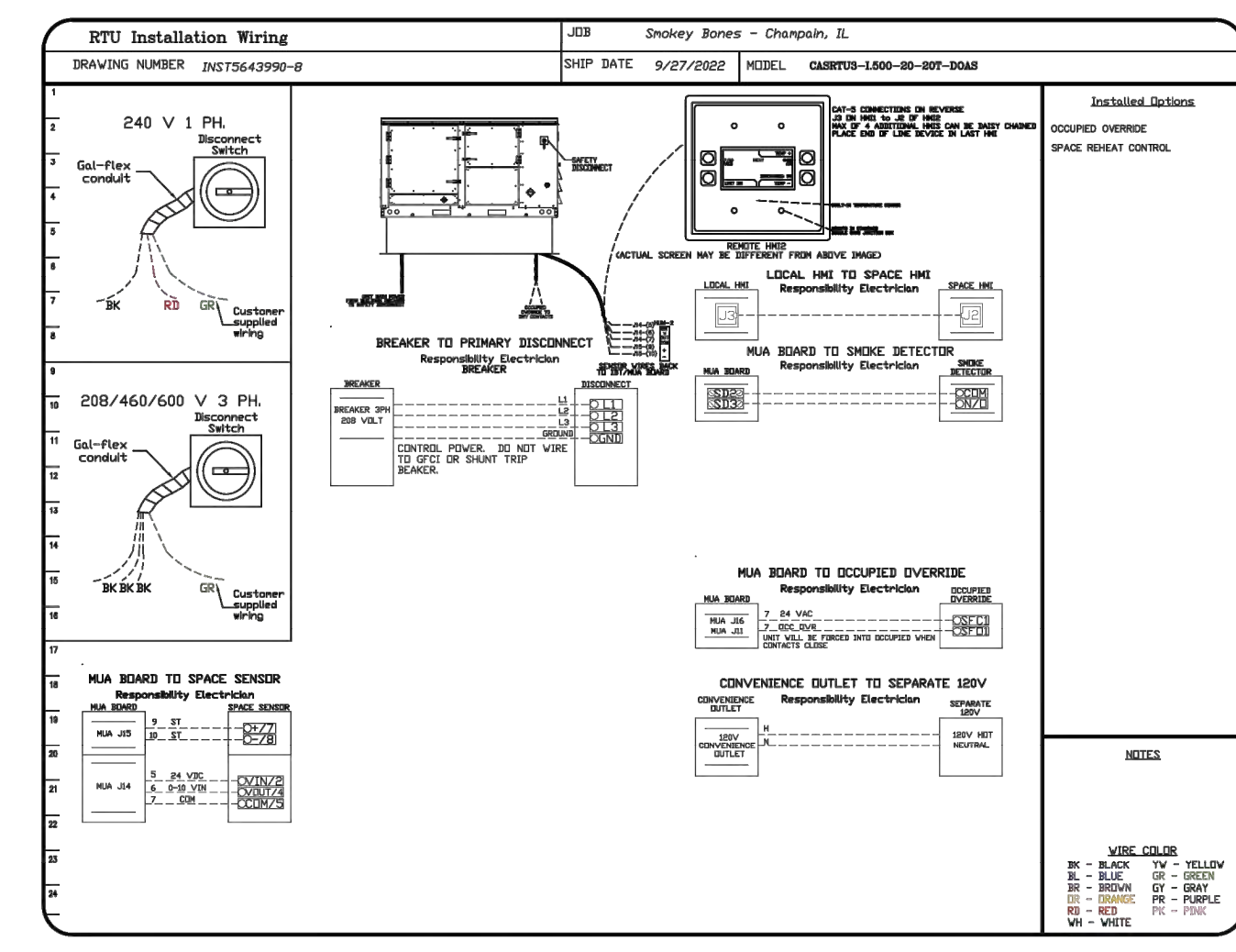

REVISIONS

NO.	DATE	DESCRIPTION

CAPTIVEAIRE
 National Accounts - Tampa
 4619 George Road, Suite 150, Tampa, FL 33604 PHONE: (813) 724-3000 EMAIL: rep@captivaire.com

Smokey Bones
 Champaign, IL

DATE: 9/27/2022
 DWG.#: 5643990
 DRAWN BY: Dan Luddy
 SCALE: 1/2" = 1'-0"
 MASTER DRAWING

SHEET NO. 4

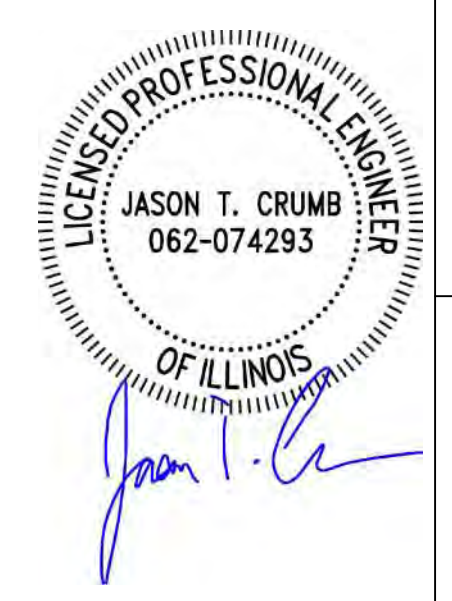

M4 HOOD DETAILS
 SCALE: 3/16" = 1'-0"

REVISIONS	PROJECT NO.
NO. DATE	IA 2230
	SHEET
	M4.3

DATE 11/01/22

SMOKEY BONES
CHAMPAIGN ILLINOIS
 1910 N. NEIL ST
 CHAMPAIGN, IL 61820



Crum Engineering, LLC
 Metairie, La 70006
 jcrumb@crumbengineering.com
 4609 Fairfield Street
 P-504-455-4450

CAPTIVEAIRE SPECIFIED EQUIPMENT IS OWNER SUPPLIED, GC INSTALLED.

FAN #9 (RTU-1) - CASRTU3-1.300-24-20T-DDAS HEATER

NOTES:

- DO NOT OBSTRUCT OUTSIDE AIR INLET, OUTSIDE AIR COIL OR OUTSIDE AIR FAN.
- DENOTES CORNER WEIGHT.
- ROOF OPENING MUST BE 2" SMALLER THAN CURB DIMENSIONS IN BOTH DIRECTIONS.

*NOTE: SUPPLY DUCT MUST BE INSTALLED TO MEET SMACNA STANDARDS. A MINIMUM STRAIGHT DUCT LENGTH MUST BE MAINTAINED DOWNSTREAM OF UNIT DISCHARGE AS OUTLINED IN AMCA PUBLICATION 201. WHEN USING RECTANGULAR DUCTWORK, ELBOWS MUST BE RADIUS THROAT, RADIUS BACK WITH TURNING VANES. FLEXIBLE DUCTWORK AND SQUARE THROAT/SQUARE BACK ELBOWS SHOULD NOT BE USED. ANY TRANSITION AND/OR TURNS IN THE DUCTWORK WILL CAUSE SYSTEM EFFECT. SYSTEM EFFECT WILL DRASTICALLY INCREASE STATIC PRESSURE AND REDUCE AIRFLOW. DO NOT RELY ON UNIT TO SUPPORT DUCT IN ANY WAY. FAILURE TO PROPERLY SIZE DUCTWORK MAY CAUSE SYSTEM EFFECTS AND REDUCE PERFORMANCE OF THE EQUIPMENT. SUGGESTED STRAIGHT DUCT SIZE IS 21.5" x 39".

FAN UNIT NO.	TAG	QTY	DESCRIPTION
9	RTU-1	1	INLET PRESSURE GAUGE, 0-35"
		1	MANIFOLD PRESSURE GAUGE, 0 TO 10" WC, 1 FURNACE
		1	RTU TOTAL CFM MONITORING
		1	SHIP LODGE GAS STRAINER 3/4"
		1	SINGLE POINT ELECTRICAL CONNECTION FOR RTU. FSDVA TRANSFORMER USED. IF A NON-SCV PREVIEW CONTROLS THIS UNIT, THE #22, #47, #48, OR #23 PREVIEW OPTION MUST BE SELECTED. DOES NOT PROVIDE SUPPLY STARTER OR PREVIEW.
		1	CASLINK BUILDING MONITORING SYSTEM - INTERNET OR CELLULAR CONNECTION REQUIRED
		1	LOW AMBIENT COOLING OPERATION - DOWN TO 0F AMBIENT
		1	RTU SOVA DISCHARGE
		1	2" MERV 13 FILTERS FOR RTU QTY. 43
		1	2" MERV 8 FILTERS FOR RTU QTY. 43
		1	OVERHEAT STAT
		1	VFD FACTORY MOUNTED AND WIRED IN RTU COMMERCIAL CONTROL VESTIBULE
		1	REMOTE TEMPERATURE AND HUMIDITY SPACE SENSOR
		1	20 TON MODULATING COOLING OPTION, 208/230V, RA18A REFRIGERANT, VARIABLE SPEED COMPRESSOR, FOR CONDENSING FANS
		1	20 TON MODULATING HEAT OPTION - SPACE BELTPOINT CONTROL
		1	RTU CURB DUCT HANGER
		1	RTU RETURN HEATED SMOKE DETECTOR AND SAMPLING TUBE - FACTORY INSTALLED
1	RTU RETURN SCHEDULING		
1	CLOGGED FILTER SWITCH - NOTIFICATION ON IIR		
1	RTU CONDENSATE OUTLET (COP) IS AMP - REQUIRES SEPARATE ISDV CONNECTION. INCLUDES RECEPTACLE, COVER AND 3-BOX		
1	RTU INTAKE/RETURN SWAP - MANUAL CONTROL, VISA IIR		
1	RTU SOVA RETURN		
1	VAV PACKAGE W/ MANUAL/SCV CONTROL, QTY VFD INCLUDED		
1	15 YEAR ENTIRE UNIT PARTS WARRANTY, 10 YEAR ENTIRE UNIT PARTS WARRANTY WITH REMOTE MONITORING AND CAPTIVEAIRE SERVICE CONTRACT, 25 YEAR STAINLESS STEEL FURNACE PARTS WARRANTY (SEE ADDITIONAL DETAILS)		

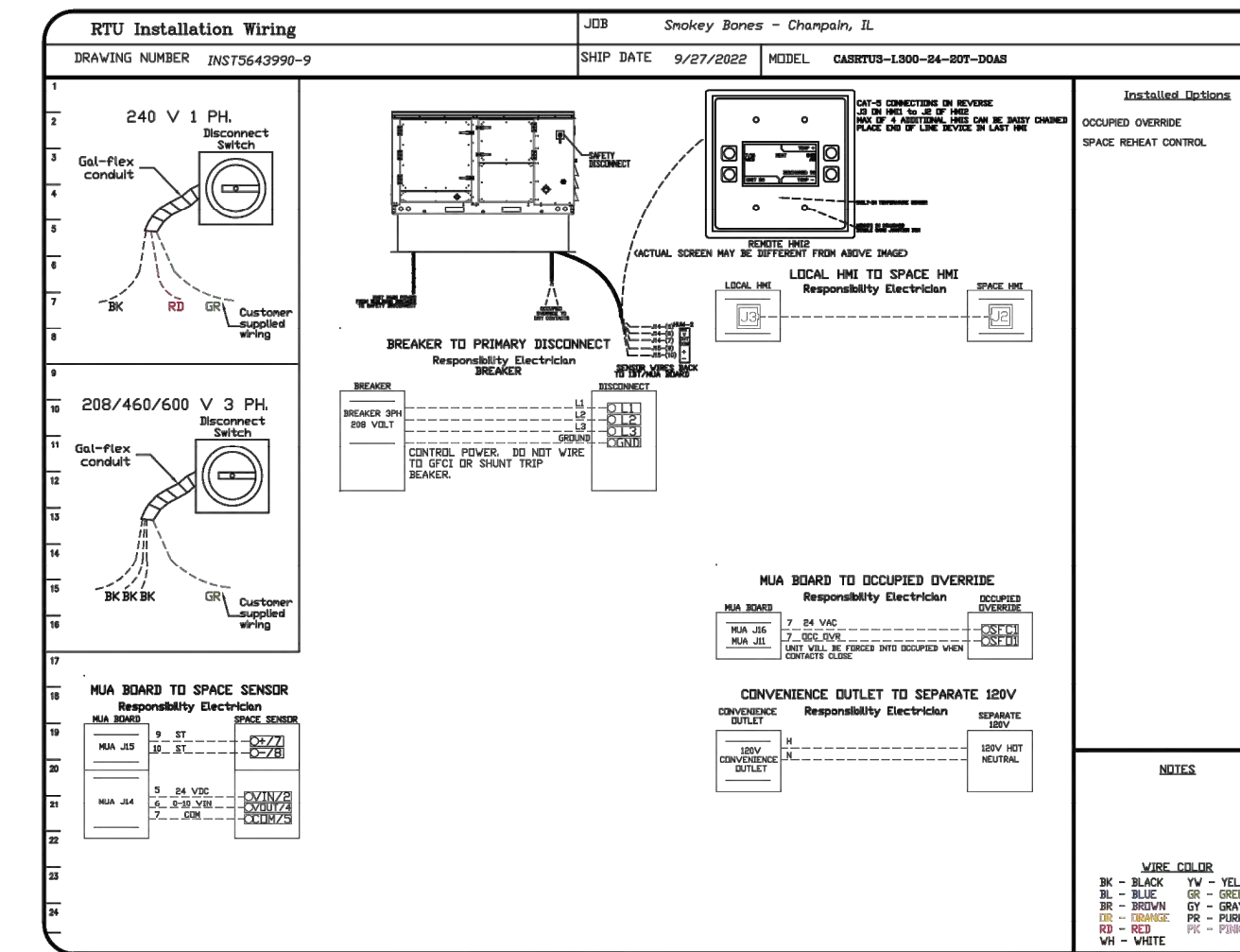

REVISIONS	DESCRIPTION	DATE
1		
2		
3		
4		
5		
6		

CAPTIVEAIRE
 www.captiveaire.com
 National Accounts - Tampa
 4518 George Road, Suite 150, Tampa, FL 33634 PHONE: (813) 724-3030 EMAIL: nrg@40@captiveaire.com

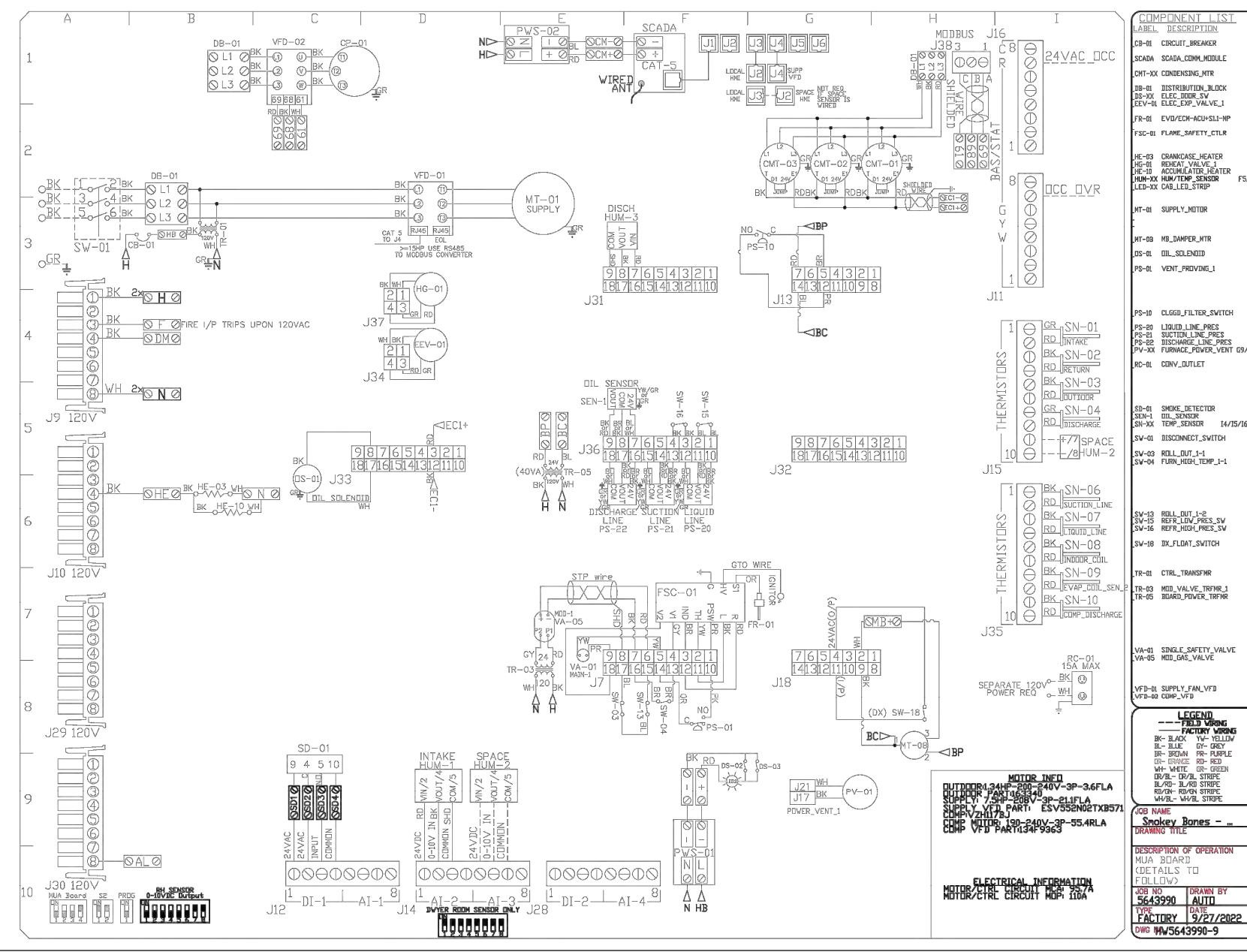
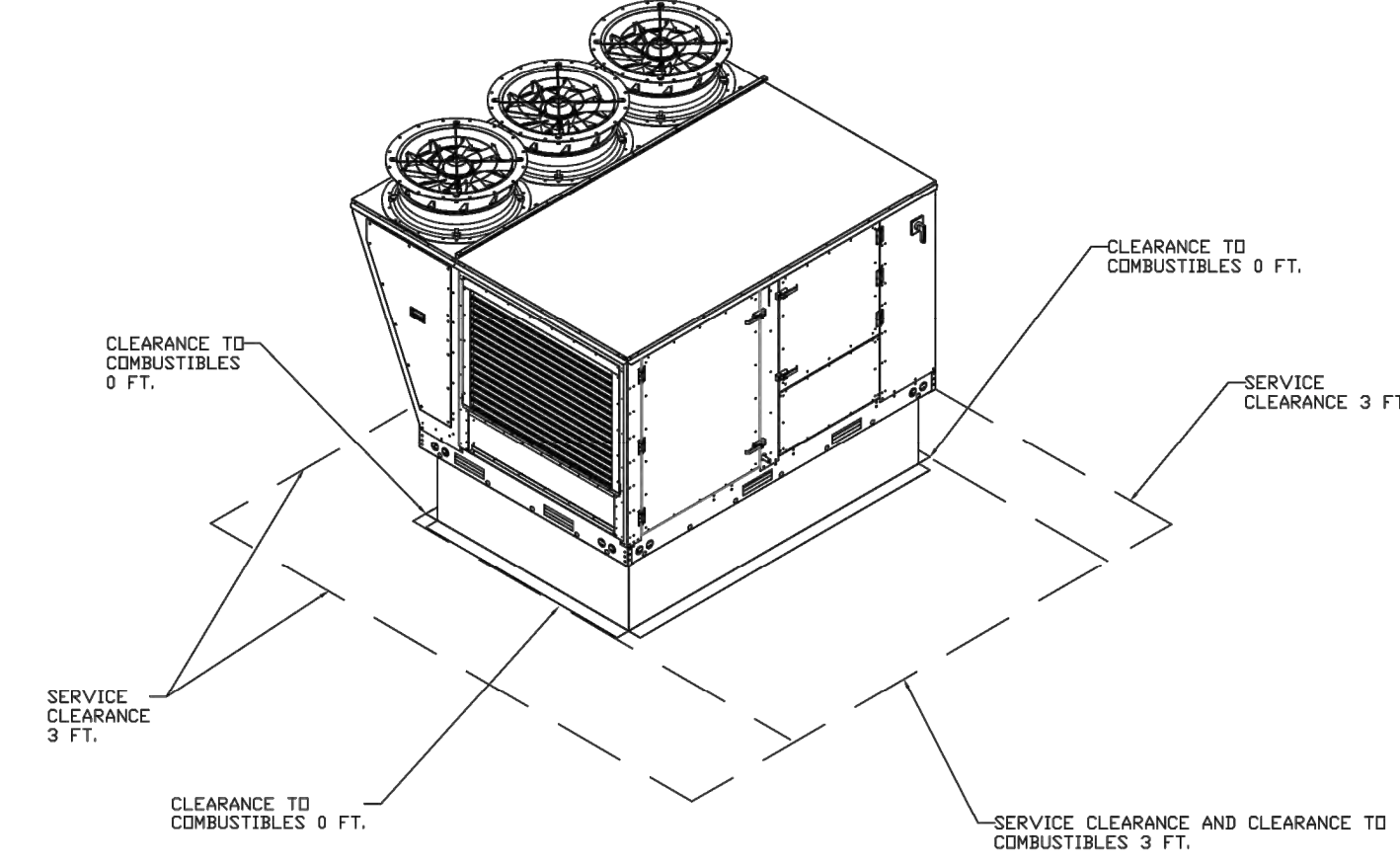
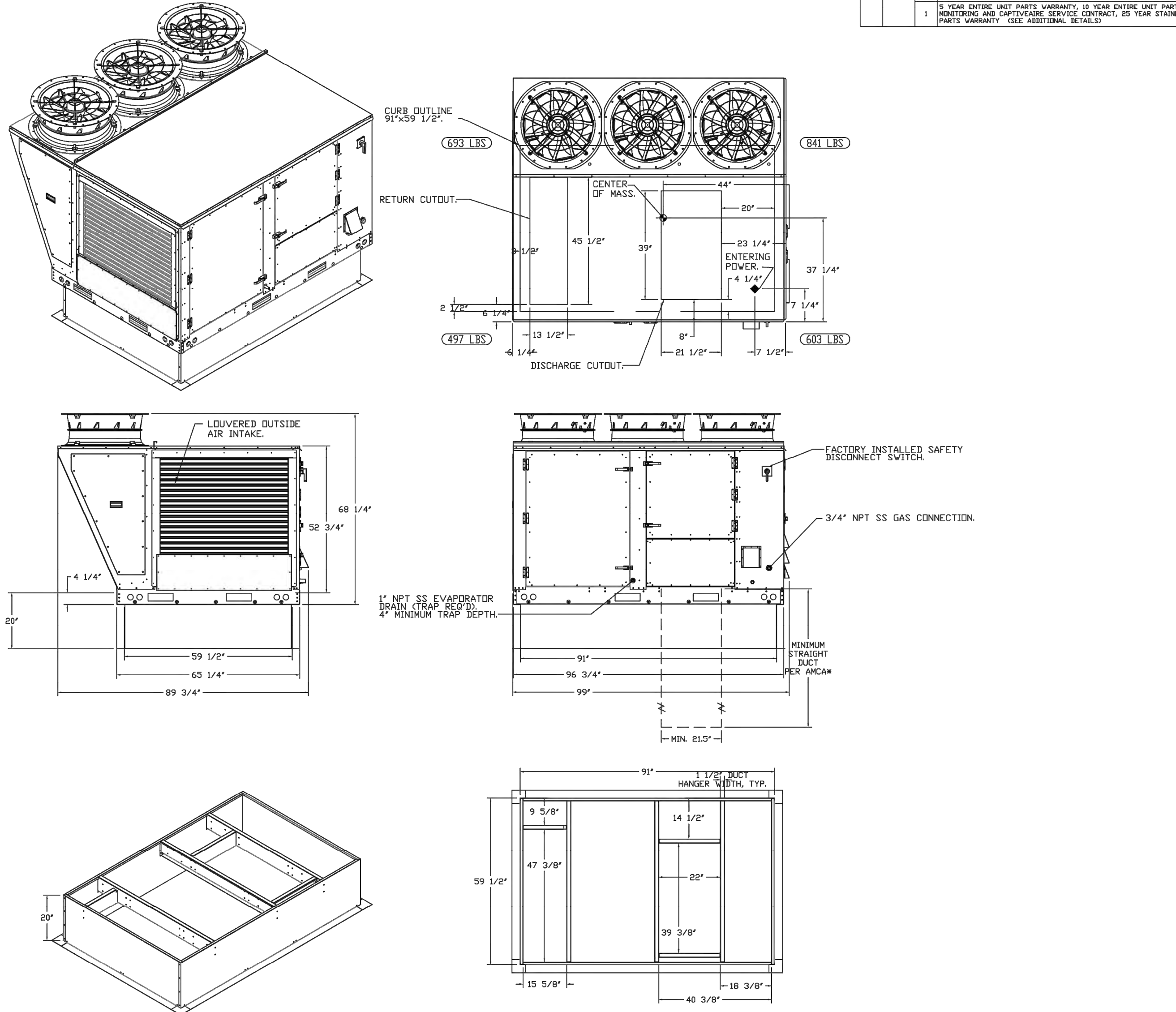

Smokey Bones
 Champaign, IL

DATE: 9/27/2022
 DWG.#: 5643990
 DRAWN BY: Dan Luddy
 SCALE: 1/2" = 1'-0"
 MASTER DRAWING

SHEET NO. 5



M4 HOOD DETAILS
 SCALE: 3/16" = 1'-0"

REVISIONS	PROJECT NO.
NO. DATE	IA 2230
	SHEET
	M4.4

SMOKEY BONES
CHAMPAIGN ILLINOIS
 1910 N. NEIL ST
 CHAMPAIGN, IL 61820

COPYRIGHT
 THESE DOCUMENTS ARE PROTECTED BY UNITED STATES COPYRIGHT LAW. THEY HAVE BEEN PREPARED SPECIFICALLY FOR THE PROJECT IDENTIFIED AND ARE NOT SUITABLE FOR USE ON ANY OTHER PROJECT OR AT ANY OTHER LOCATION WITHOUT THE EXPRESS WRITTEN APPROVAL AND PARTICIPATION OF ARCHITECTURE. REPRODUCTION OF THESE DOCUMENTS MUST BE AUTHORIZED BY THE ARCHITECT. ALL RIGHTS ARE RESERVED TO ARCHITECTURE.



CAPTIVEAIRE SPECIFIED EQUIPMENT IS OWNER SUPPLIED, GC INSTALLED.

FAN #10 (RTU-2) - CASRTU3-1300-24-20T-DDAS HEATER

NOTES:

- DO NOT OBSTRUCT OUTSIDE AIR INLET, OUTSIDE AIR COIL OR OUTSIDE AIR FAN.
- DENOTES CORNER WEIGHT.
- ROOF OPENING MUST BE 2" SMALLER THAN CURB DIMENSIONS IN BOTH DIRECTIONS.

NOTE: SUPPLY DUCT MUST BE INSTALLED TO MEET SMACNA STANDARDS. A MINIMUM STRAIGHT DUCT LENGTH MUST BE MAINTAINED DOWNSTREAM OF UNIT DISCHARGE AS OUTLINED IN AMCA PUBLICATION 201. WHEN USING RECTANGULAR DUCTWORK, ELBOWS MUST BE RADIUS THROAT, RADIUS BACK WITH TURNING VANES. FLEXIBLE DUCTWORK AND SQUARE THROAT/SQUARE BACK ELBOWS SHOULD NOT BE USED. ANY TRANSITION AND/OR TURNS IN THE DUCTWORK WILL CAUSE SYSTEM EFFECT. SYSTEM EFFECT WILL DRASTICALLY INCREASE STATIC PRESSURE AND REDUCE AIRFLOW. DO NOT RELY ON UNIT TO SUPPORT DUCT IN ANY WAY. FAILURE TO PROPERLY SIZE DUCTWORK MAY CAUSE SYSTEM EFFECTS AND REDUCE PERFORMANCE OF THE EQUIPMENT. SUGGESTED STRAIGHT DUCT SIZE IS 21.5' x 39'.

FAN UNIT NO.	TAG	QTY	DESCRIPTION
		1	INLET PRESSURE GAUGE, 0-30"
		1	MONITORED PRESSURE GAUGE, 0 TO 10" WC, 1 FURNACE
		1	RTU TOTAL CFM MONITORING
		1	SHIP LOGS, GAS STRAINERS 3/4"
		1	SINGLE POINT ELECTRICAL CONNECTION FOR RTU 750VA TRANSFORMER USES IF A NON-SCV PREVIEW CONTROLS THIS UNIT, THE 800, #47, #44V, OR #22" PREVIEW OPTION MUST BE SELECTED. DOES NOT PROVIDE SUPPLY STATICS IN PREVIEW
		1	CASLINK BUILDING MONITORING SYSTEM - INTERNET OR CELLULAR CONNECTION REQUIRED
		1	LOW AMBIENT COOLING OPERATION - DOWN TO 0F AMBIENT
		1	RTU3 DOWN DISCHARGE
		1	2" HEAVY 15 FILTERS FOR RTU3 QTY: 40
		1	2" HEAVY 8 FILTERS FOR RTU3 QTY: 40
		1	OVERHEAT STAT
		1	VIB FACTORY MOUNTED AND WIRED IN RTU COMMERCIAL CONTROL VESTIBLE
		1	REMOTE TEMPERATURE AND HUMIDITY SPACE SENSOR
		1	30 TON MODULATING COOLING OPTION, 800/RSV, 840A REFRIGERANT, VARIABLE SPEED COMPRESSOR, ECM CONDENSING FANS
		1	30 TON MODULATING REHEAT OPTION - SPACE DEWPOINT CONTROL
		1	RTU3 CURB DUCT HANGER
		1	RTU3 RETURN HEATED SMOKE DETECTOR AND SAMPLING TUBE - FACTORY INSTALLED
		1	OCCUPIED SCHEDULING
		1	CLOGGED FILTER SWITCH - NOTIFICATION ON IRI
		1	RTU3 CONVENIENCE OUTLET, 15 AMP - REQUIRES SEPARATE LOWV CONNECTION INCLUDES RECEPTACLE, COVER AND 2-POLE
		1	RTU3 INTAKE/RETURN SWAP - MANUAL CONTROL VIA IRI
		1	RTU3 DOWN RETURN
		1	VAVY PACKAGE 1/2" MANUAL/ESC CONTROL, 030 VIBS INCLUDED
		1	3 YEAR ENTIRE UNIT PARTS WARRANTY, 10 YEAR ENTIRE UNIT PARTS WARRANTY WITH REMOTE MONITORING AND CAPTIVEAIRE SERVICE CONTRACT, 20 YEAR STAINLESS STEEL FURNACE PARTS WARRANTY. COX ADDITIONAL DETAILS

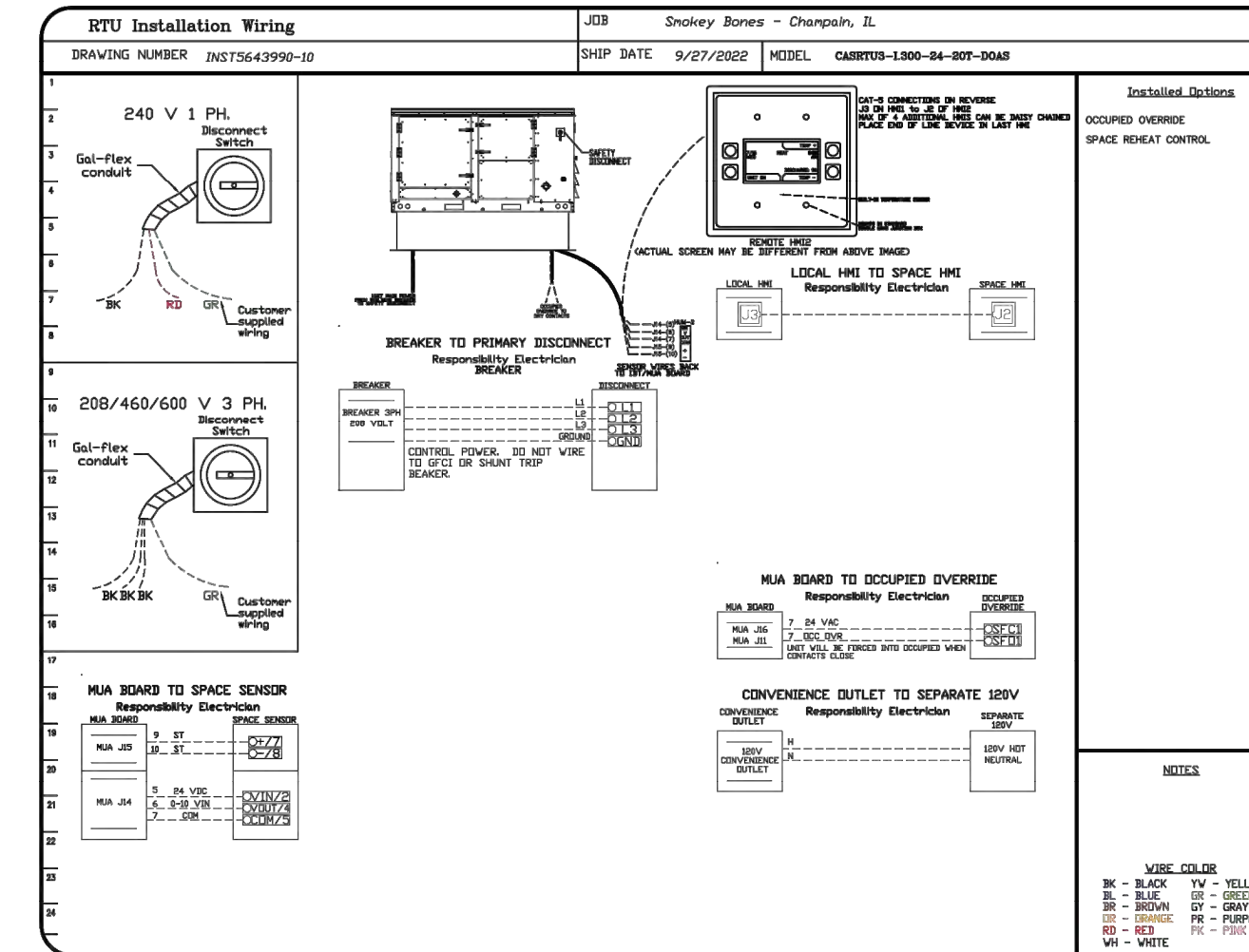

REVISIONS	DESCRIPTION	DATE
1		
2		
3		

CAPTIVEAIRE
 National Accounts - Tampa
 4619 Georgia Road, Suite 150, Tampa, FL 33634 PHONE: (813) 724-3030 EMAIL: ngs40@captivaire.com

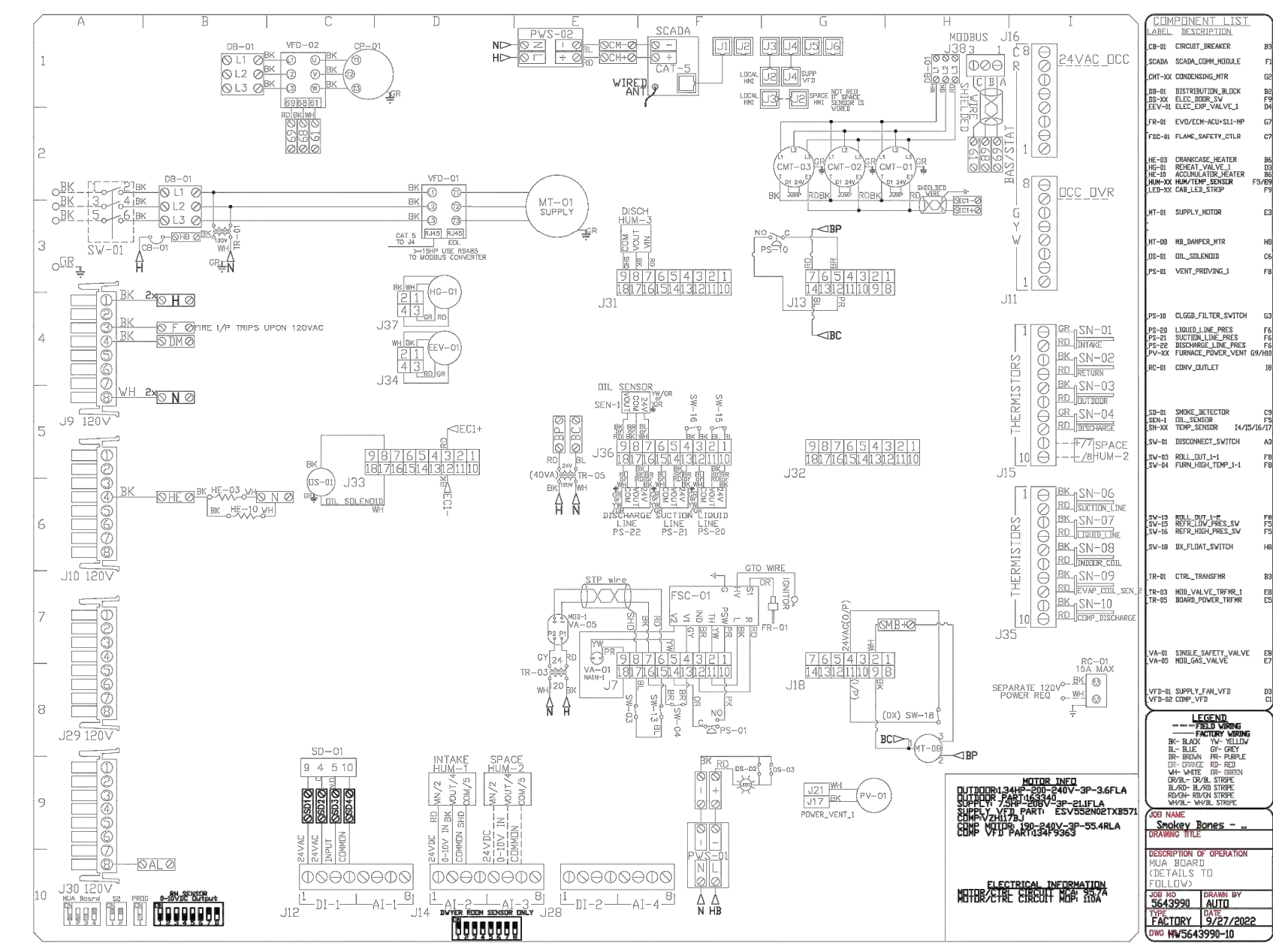
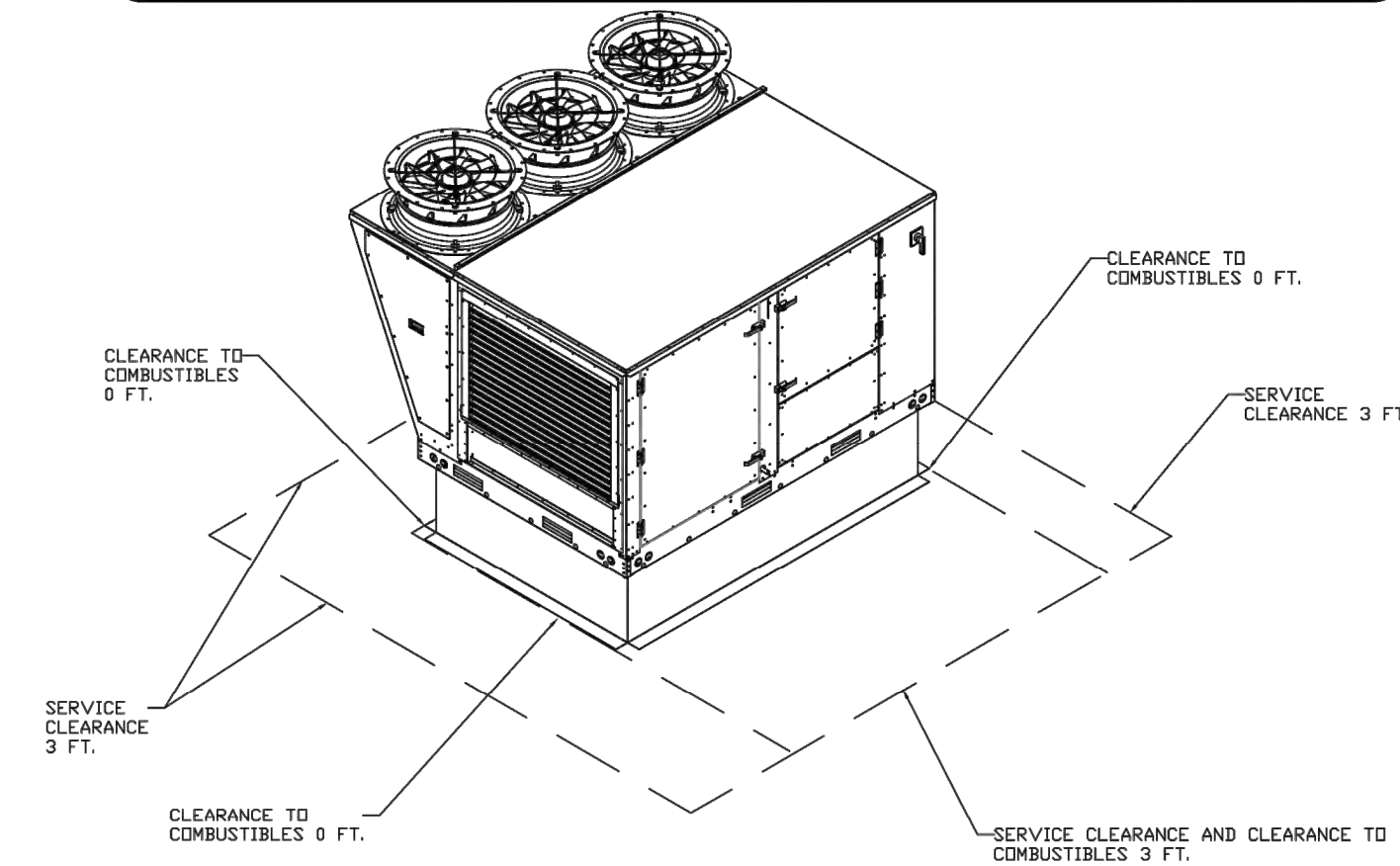
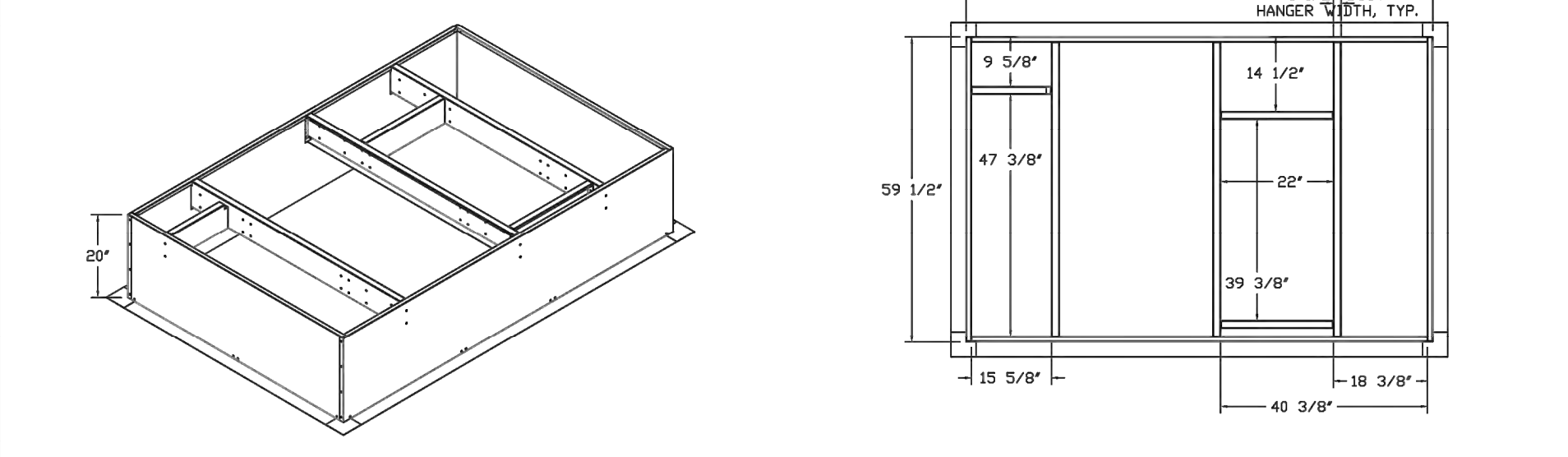
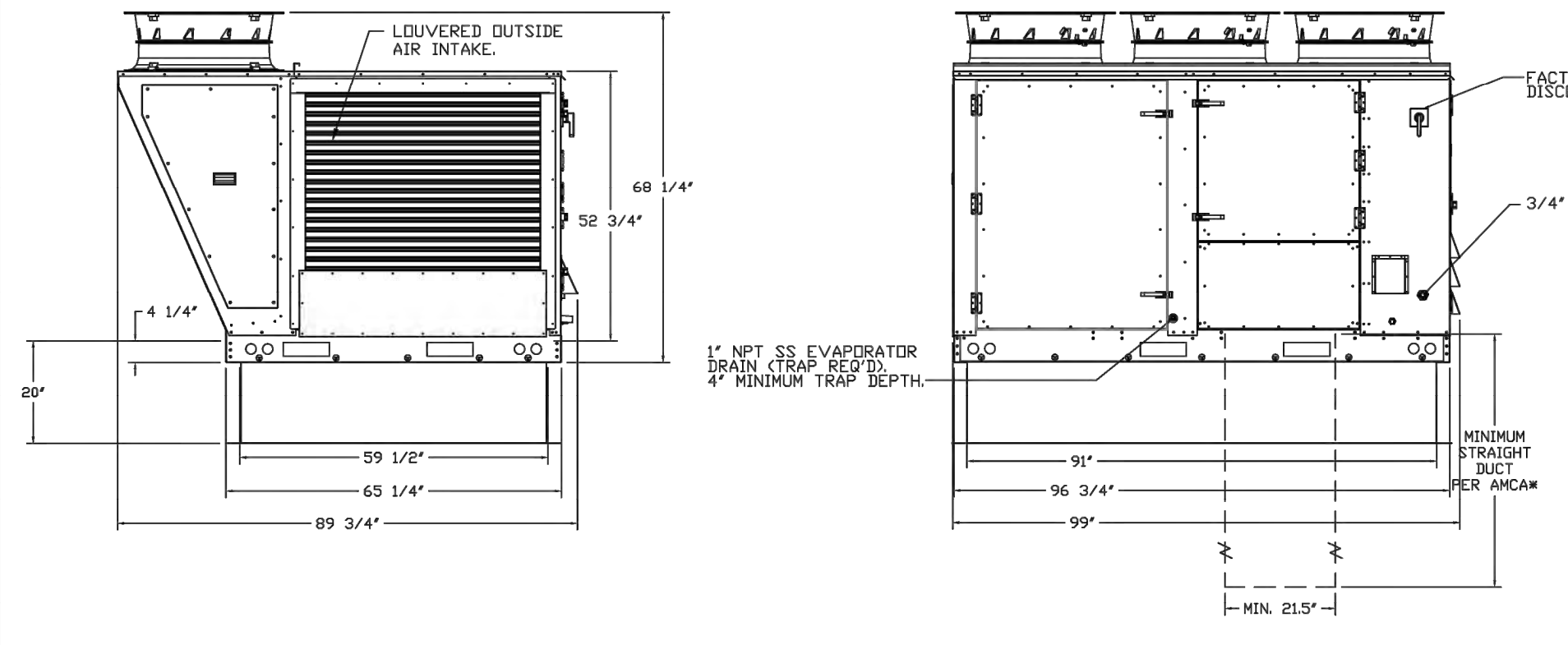
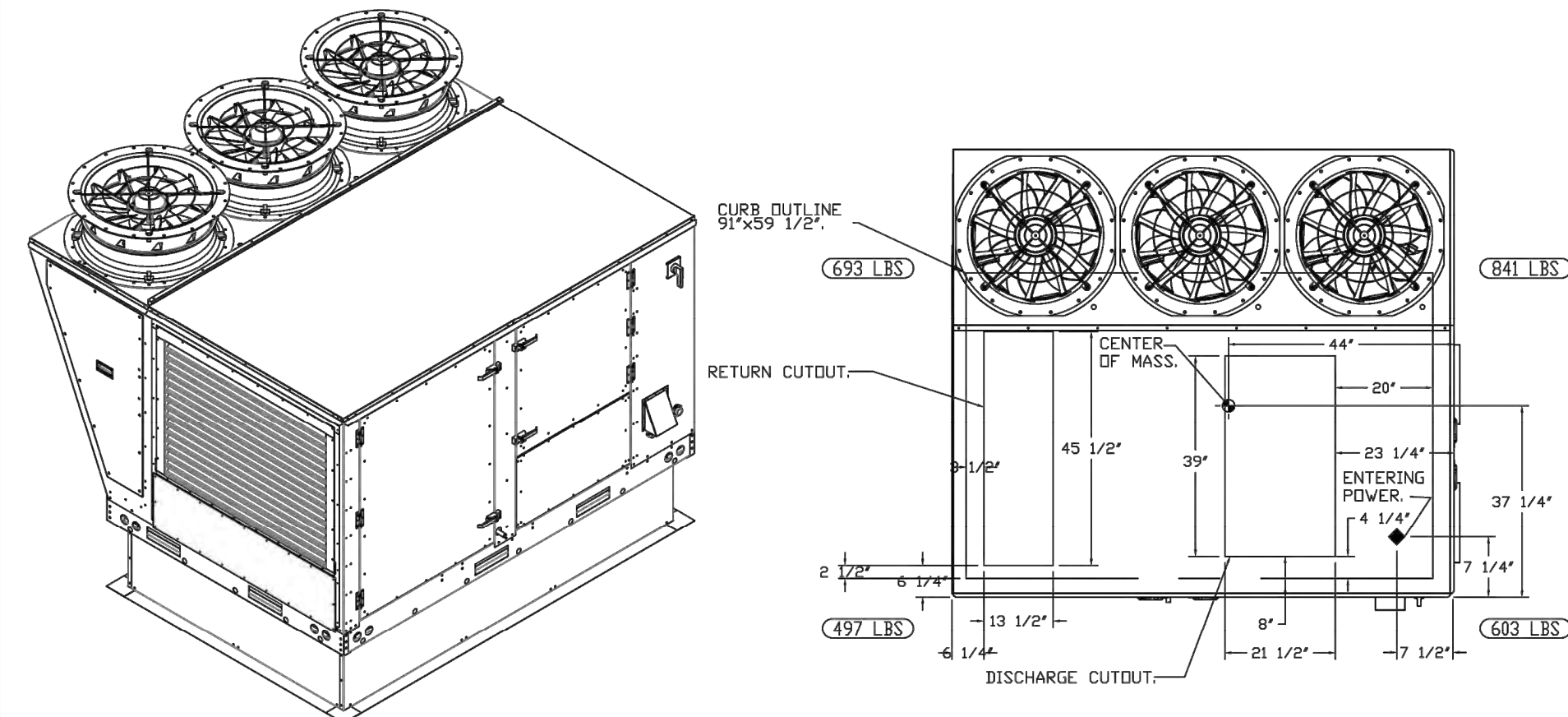

Smokey Bones
 Champaign, IL
 DATE: 9/27/2022
 DWG.#: 5643990
 DRAWN BY: Dan Luddy
 SCALE: 1/2" = 1'-0"
 MASTER DRAWING
 SHEET NO. 6



M4 HOOD DETAILS
 SCALE: 3/16" = 1'-0"

REVISIONS	PROJECT NO.
NO. DATE	IA 2230
	SHEET
	M4.5

SMOKEY BONES
CHAMPAIGN ILLINOIS
 1910 N. NEIL ST
 CHAMPAIGN, IL 61820

COPYRIGHT
 THESE DOCUMENTS ARE PROTECTED BY UNITED STATES COPYRIGHT LAW. THEY HAVE BEEN PREPARED SPECIFICALLY FOR THE PROJECT IDENTIFIED AND ARE NOT SUITABLE FOR USE ON ANY OTHER PROJECT OR AT ANY OTHER LOCATION WITHOUT THE EXPRESS WRITTEN APPROVAL AND PARTICIPATION OF ARCHITECTURE. REPRODUCTION OF THESE DOCUMENTS MUST BE AUTHORIZED BY THE ARCHITECT. ALL RIGHTS ARE RESERVED TO ARCHITECTURE.

HOOD DETAILS

P1 FLOOR PLAN - SANITARY PIPING

SCALE: 3/16" = 1'-0"

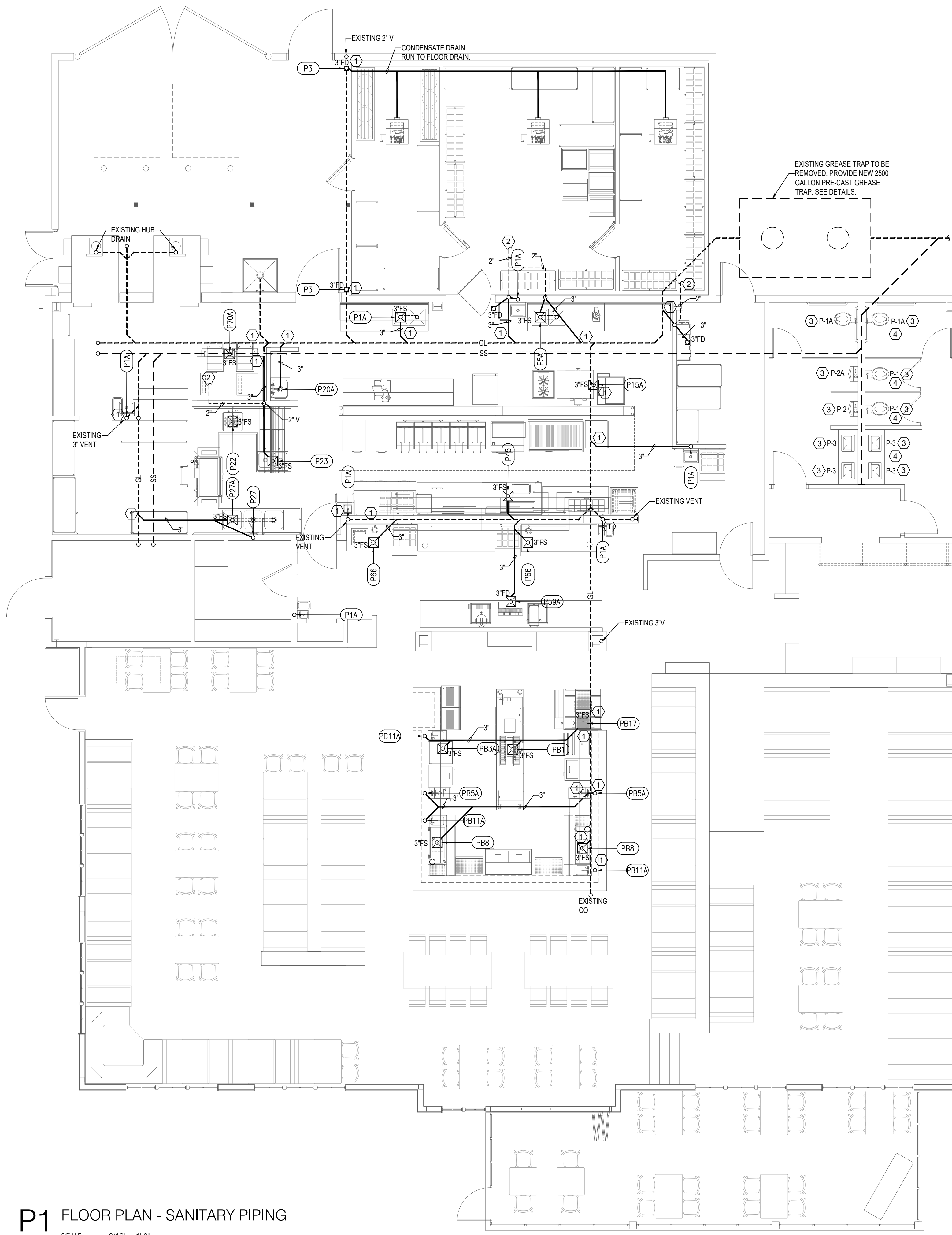

GENERAL NOTES THIS SHEET:

- ALL SEWER AND STORM DRAIN PIPING SHALL BE RUN BELOW SLAB UNLESS NOTED OTHERWISE. HANG FROM SLAB PER DETAIL.
- VENT PIPING SHALL BE RUN ABOVE CEILING OR TIGHT TO STRUCTURE.
- PROVIDE TRAP PRIMERS ON ALL FLOOR DRAINS.
- INSULATE HORIZONTAL RUN OF ALL WASTE PIPING RECEIVING A/C CONDENSATE.
- INSULATE ROOF DRAINS AND HORIZONTAL STORM DRAIN PIPING RUNS ABOVE GRADE.
- ALL COLD WATER, HOT WATER AND HOT WATER RE-CIRCULATING PIPING SHALL BE RUN ABOVE CEILING OR TIGHT TO STRUCTURE. STORM DRAIN PIPING ABOVE GRADE SHALL BE RUN ABOVE CEILING OR TIGHT TO STRUCTURE.
- ALL WATER PIPING SHALL BE 3/4" UNLESS NOTED OTHERWISE.
- PROVIDE AIR CHAMBERS ON ALL DOMESTIC WATER BRANCH PIPING SERVING FIXTURES.
- PROVIDE ISOLATION VALVES IN THE HOT AND COLD WATER PIPING TO ALL FIXTURE GROUPS.
- MINIMUM VENT THRU ROOF SHALL BE 2".
- ALL FIXTURES SHALL BE INSTALLED LEVEL AND TRUE, CENTER FIXTURES WHERE APPLICABLE, FOR INSTANCE WATER CLOSETS IN NON-ADA STALLS.
- ALL ADA FIXTURES SHALL BE INSTALLED PER ADA GUIDELINES.
- FLOOR DRAINS IN TOILET ROOMS SHALL BE COORDINATED AND LOCATED PER ARCHITECTURAL FLOOR PLANS.
- FLOOR DRAINS USED FOR AIR UNITS SHALL BE LOCATED AS CLOSE TO EDGE OF UNIT AS POSSIBLE. COORDINATE LOCATION WITH SUBMITTED UNIT DIMENSIONAL DATA.
- PLUMBING SHALL CONFORM TO THE INTERNATIONAL PLUMBING CODE.
- ALL LAVATORIES, HANDWASH SINKS AND KITCHEN SINKS SHALL BE PROVIDED WITH A THERMOSTATIC MIXING VALVE LOCATED ABOVE THE CEILING WITH THE HW PIPED TO THE LAVATORY FIXTURE GROUP HW INLET(S). FOR 1 TO 6 LAVATORIES, USE LEONARD MODEL LF-370 OR LAWLOR MODEL 570 WITH 3/4" FITTINGS. 3-COMPARTMENT SINK AND DISHWASHER DO NOT NEED MIXING VALVES.
- PLUMBING DRAWINGS ARE SCHEMATIC IN NATURE. COORDINATE PIPE ROUTING WITH STRUCTURE AND UNDERGROUND SUPPORTS. ADJUST LOCATION AS REQUIRED.
- REFER TO KITCHEN EQUIPMENT PLAN FOR KITCHEN EQUIPMENT GENERAL NOTES.
- SEE SHEETS P3.0 - P3.2 FOR PLUMBING DETAILS.

SPECIFIC NOTES THIS SHEET:

- CONNECT TO EXISTING GREASE WASTE. VERIFY ON SITE.
- CONNECT TO EXISTING VENT. VERIFY ON SITE.
- REMOVE EXISTING FIXTURE AND CONNECT NEW FIXTURE TO EXISTING PLUMBING. VERIFY ON SITE.
- PROVIDE NEW VENT PIPING FOR ALL TOILET ROOM PLUMBING FIXTURES. RUN 3" AND CONNECT TO EXISTING 3" VTR.

KITCHEN EQUIPMENT PLUMBING ROUGH-IN NOTES:

- G14 3/4" NPT 100,000 BTU SERVICE @ (+24" A.F.F.) P.C. TO EXTEND TO DOUBLE DECK CONVECTION OVEN MANIFOLD (ITEM #14). THRU F.F.E.C. FURNISHED QUICK DISCONNECT.
- G16 3/4" NPT 52,000 BTU SERVICE @ (+24" A.F.F.) P.C. TO EXTEND TO HOT PLATE (ITEM #16). THRU F.F.E.C. FURNISHED QUICK DISCONNECT.
- G34 1-1/4" NPT MANIFOLD 476,000 BTU SERVICE @ (+24" A.F.F.) P.C. TO EXTEND TO FRYER BATTERY (ITEM #34).
- G34A 1" NPT MANIFOLD 294,000 BTU SERVICE @ (+24" A.F.F.) P.C. TO EXTEND TO FRYER BATTERY (ITEM #34).
- G36 3/4" NPT 100,000 BTU SERVICE @ (+24" A.F.F.) P.C. TO EXTEND TO GRIDDLE (ITEM #36). THRU F.F.E.C. FURNISHED QUICK DISCONNECT.
- G38 3/4" NPT 187,000 BTU SERVICE @ (+24" A.F.F.) P.C. TO EXTEND TO CHARBROILER (ITEM #38). THRU F.F.E.C. FURNISHED QUICK DISCONNECT.
- PSL 1/2" COLD WATER @ (+60" A.F.F.) FOR SODA SYSTEM. ROUGH-IN SHOWN ARE FOR COORDINATION PURPOSES ONLY. THIS ITEM IS TO BE PROVIDED AND INSTALLED BY OTHERS. VERIFY LOCATION WITH PROVIDER.
- PSLA FLOOR DRAIN FOR SODA SYSTEM. ROUGH-IN SHOWN ARE FOR COORDINATION PURPOSES ONLY. THIS ITEM IS TO BE PROVIDED AND INSTALLED BY OTHERS. VERIFY LOCATION WITH PROVIDER.
- P1 (5 LOCATIONS) 1/2" 120 DEG. HOT AND COLD WATER @ (+18" A.F.F.) P.C. TO EXTEND TO FAUCET MOUNTED ON HAND SINK (ITEM #1).
- P1A (5 LOCATIONS) 1-1/2" WASTE @ (+15" A.F.F.) P.C. TO EXTEND DRAIN FROM HAND SINK (ITEM #1) TO THIS POINT.
- P3 (2 LOCATIONS) FLOOR DRAIN. P.C. TO EXTEND CONDENSATE DRAIN LINE FROM WALK-IN COOLER/FREEZER (ITEM #9) TO THIS POINT. (SEE GENERAL NOTE 4).
- P4 1/2" HOT AND COLD WATER @ (+18" A.F.F.) P.C. TO EXTEND TO FAUCET MOUNTED ON PREP TABLE (ITEM #4).
- PA4 12" X 12" X 8" DEEP FLOOR SINK WITH HALF GRATE. P.C. TO MANIFOLD (2) DRAIN LINES FROM SINK MOUNTED ON PREP TABLE (ITEM #4) AND EXTEND TO THIS POINT. (SEE GENERAL NOTE 4).
- P5 1/2" HOT AND COLD WATER @ (+18" A.F.F.) P.C. TO EXTEND TO FAUCET MOUNTED ON PREP TABLE (ITEM #5).
- PSA 12" X 12" X 8" DEEP FLOOR SINK WITH HALF GRATE. P.C. TO MANIFOLD (2) DRAIN LINES FROM SINK MOUNTED ON PREP TABLE (ITEM #5) AND EXTEND TO THIS POINT. (SEE GENERAL NOTE 4).
- P15 1/2" COLD WATER @ (+12" A.F.F.) P.C. TO EXTEND TO RETHERMALIZER (ITEM #15).
- P15A 12" X 12" X 8" DEEP FLOOR SINK WITH HALF GRATE. P.C. TO EXTEND DRAIN LINE FROM RETHERMALIZER (ITEM #15) TO THIS POINT. (SEE GENERAL NOTE 4).
- P20 1/2" HOT AND COLD WATER @ (+36" A.F.F.) P.C. TO EXTEND TO WALL MOUNTED FAUCET FOR MOP SINK (ITEM #20).
- P20A (STUB-UP) 3" WASTE TRAPPED BELOW FLOOR. P.C. TO EXTEND TO DRAIN IN MOP SINK (ITEM #20).
- P22 12" X 12" X 8" DEEP FLOOR SINK WITH HALF GRATE. P.C. TO EXTEND DRAIN LINE FROM SOILED DISHTABLE (ITEM #22) AND DISHWASHER (ITEM #26) TO THIS POINT. (SEE GENERAL NOTE 4).
- P24 (STUB-UP) 1/2" COLD WATER. P.C. TO EXTEND TO SOAK SINK FAUCET (ITEM #24) MOUNTED ON SOILED DISHTABLE (ITEM #22).
- P25 1/2" HOT AND COLD WATER @ (+18" A.F.F.) P.C. TO EXTEND TO FAUCET (ITEM #25) MOUNTED ON SOILED DISHTABLE (ITEM #22).
- P26 1/2" HOT WATER @ (+50" A.F.F.) P.C. TO EXTEND TO DISHWASHER (ITEM #26).
- P27 1/2" HOT AND COLD WATER @ (+12" A.F.F.) P.C. TO EXTEND TO FAUCET MOUNTED ON POT AND PAN SINK (ITEM #27).
- P27A 12" X 12" X 8" DEEP FLOOR SINK WITH HALF GRATE. P.C. TO MANIFOLD (3) DRAIN LINES FROM POT AND PAN SINK (ITEM #27) AND EXTEND TO THIS POINT. (SEE GENERAL NOTE 4).
- P45 12" X 12" X 8" DEEP FLOOR SINK WITH HALF GRATE. P.C. TO EXTEND DRAIN LINE FROM HOT FOOD WELL (ITEM #45) TO THIS POINT. (SEE GENERAL NOTE 4).
- P59 1/2" COLD WATER @ (+48" A.F.F.) P.C. TO EXTEND TO SODA DISPENSER (ITEM #59). ROUGH-IN SHOWN ARE FOR COORDINATION PURPOSES THIS ITEM IS TO BE PROVIDED AND INSTALLED BY OTHERS. VERIFY LOCATION WITH PROVIDER.
- PS9A 12" X 12" X 8" DEEP FLOOR SINK WITH HALF GRATE. P.C. TO EXTEND DRAIN LINE FROM SODA DISPENSER (ITEM #59) TO THIS POINT. ROUGH-IN SHOWN ARE FOR COORDINATION PURPOSES THIS ITEM IS TO BE PROVIDED AND INSTALLED BY OTHERS. VERIFY LOCATION WITH PROVIDER. P.C. TO EXTEND DRAIN LINE FROM TROUGH DRAIN ON BEVERAGE TABLE (ITEM #57) TO THIS POINT. (SEE GENERAL NOTE 4).
- P60 1/2" COLD WATER @ (+48" A.F.F.) P.C. TO EXTEND TO COFFEE BREWER (ITEM #60). ROUGH-IN SHOWN ARE FOR COORDINATION PURPOSES THIS ITEM IS TO BE PROVIDED AND INSTALLED BY OTHERS. VERIFY LOCATION WITH PROVIDER.
- P66 (2 LOCATIONS) 1/2" COLD WATER @ (+24" A.F.F.) P.C. TO EXTEND TO DIPPER WELL FAUCET (ITEM #66).
- P66A (2 LOCATIONS) 12" X 12" X 8" DEEP FLOOR SINK WITH HALF GRATE. P.C. TO EXTEND DRAIN LINE FROM DIPPER WELL (ITEM #66) TO THIS POINT. (SEE GENERAL NOTE 4).
- P67 12" X 12" X 8" DEEP FLOOR SINK WITH HALF GRATE. P.C. TO EXTEND DRAIN LINE FROM ICE CREAM DIPPING CABINET (ITEM #67) TO THIS POINT. (SEE GENERAL NOTE 4).
- P70 1/2" COLD WATER @ (+66" A.F.F.) P.C. TO EXTEND TO ICE MACHINE (ITEM #70). THRU F.F.E.C. FURNISHED WATER FILTER.
- P70A 12" X 12" X 8" DEEP FLOOR SINK WITH HALF GRATE. P.C. TO EXTEND DRAIN LINE FROM ICE BIN (ITEM #70) TO THIS POINT. (SEE GENERAL NOTE 4).
- BAR EQUIPMENT PLUMBING ROUGH-IN NOTES:**
- SL (2 LOCATIONS) (STUB-UP) 6" PVC CHASE FOR SODA LINES. ROUGH-IN SHOWN ARE FOR COORDINATION PURPOSES THIS ITEM IS TO BE PROVIDED AND INSTALLED BY OTHERS. VERIFY LOCATION WITH PROVIDER.
- BL (STUB-UP) 6" PVC CHASE FOR BEER LINES. ROUGH-IN SHOWN ARE FOR COORDINATION PURPOSES THIS ITEM IS TO BE PROVIDED AND INSTALLED BY OTHERS. VERIFY LOCATION WITH PROVIDER.
- PB1 12" X 12" X 8" DEEP FLOOR SINK WITH HALF GRATE. P.C. TO EXTEND DRAIN LINE FROM BEER TROUGH MOUNTED ON BACK BAR COOLER (ITEM #B1) TO THIS POINT. (SEE GENERAL NOTE 4).
- PB3 1/2" HOT WATER @ (+15" A.F.F.) P.C. TO EXTEND TO GLASS WASHER (ITEM #B3). ROUGH-IN SHOWN ARE FOR COORDINATION PURPOSES ONLY. THIS ITEM IS TO BE PROVIDED AND INSTALLED BY OTHERS. VERIFY LOCATION WITH PROVIDER.
- PB3A 12" X 12" X 8" DEEP FLOOR SINK WITH HALF GRATE. P.C. TO EXTEND DRAIN LINE FROM GLASS WASHER (ITEM #B3) TO THIS POINT. (SEE GENERAL NOTE 4). ROUGH-IN SHOWN ARE FOR COORDINATION PURPOSES ONLY. THIS ITEM IS TO BE PROVIDED AND INSTALLED BY OTHERS. VERIFY LOCATION WITH PROVIDER.
- PB5 (2 LOCATIONS) 1/2" 120 DEG. HOT AND COLD WATER @ (+12" A.F.F.) P.C. TO EXTEND TO UNDERBAR HAND SINK (ITEM #B5).
- PB5A (2 LOCATIONS) 1-1/2" WASTE @ (+10" A.F.F.) P.C. TO EXTEND TO UNDERBAR HAND SINK (ITEM #B5).
- PB8 (2 LOCATIONS) 12" X 12" X 8" DEEP FLOOR SINK WITH HALF GRATE. P.C. TO EXTEND DRAIN LINE FROM UNDERBAR ICE BIN (ITEM #B8) AND DRAIN BOARD (ITEM #B12) TO THIS POINT. (SEE GENERAL NOTE 4).
- PB11 (2 LOCATIONS) 1/2" 120 DEG. HOT AND COLD WATER @ (+12" A.F.F.) P.C. TO EXTEND TO UNDERBAR HAND SINK (ITEM #B11).
- PB11A (2 LOCATIONS) 1-1/2" WASTE @ (+10" A.F.F.) P.C. TO EXTEND TO UNDERBAR HAND SINK (ITEM #B11).
- PB17 12" X 12" X 8" DEEP FLOOR SINK WITH HALF GRATE. P.C. TO EXTEND DRAIN LINE FROM PASS-THRU COCKTAIL STATION (ITEM #B17) AND UNDERBAR ICE BIN (ITEM #B15) TO THIS POINT. (SEE GENERAL NOTE 4).



**FLOOR PLAN -
 SANITARY
 PIPING**

REVISIONS	PROJECT NO.
NO. DATE	IA 2230
	SHEET
	P1.0

DATE 11/01/22

**SMOKEY BONES
 CHAMPAIGN ILLINOIS**
 1910 N. NEIL ST
 CHAMPAIGN, IL 61820

COPYRIGHT
 THESE DOCUMENTS ARE PROTECTED BY UNITED STATES
 COPYRIGHT LAW. THEY HAVE BEEN PREPARED SPECIFICALLY
 FOR THE PROJECT IDENTIFIED AND ARE NOT SUITABLE FOR
 USE ON ANY OTHER PROJECT OR AT ANY OTHER LOCATION
 WITHOUT THE EXPRESS WRITTEN APPROVAL AND
 PARTICIPATION OF ARCHITECTURE. REPRODUCTION OF
 THESE DOCUMENTS MUST BE AUTHORIZED BY THE ARCHITECT.
 ALL RIGHTS ARE RESERVED TO ARCHITECTURE.



Crumb Engineering, LLC
 Metairie, La 70006
 4609 Fairfield Street
 P-504-455-4450
 jcrumb@crumbengineering.com

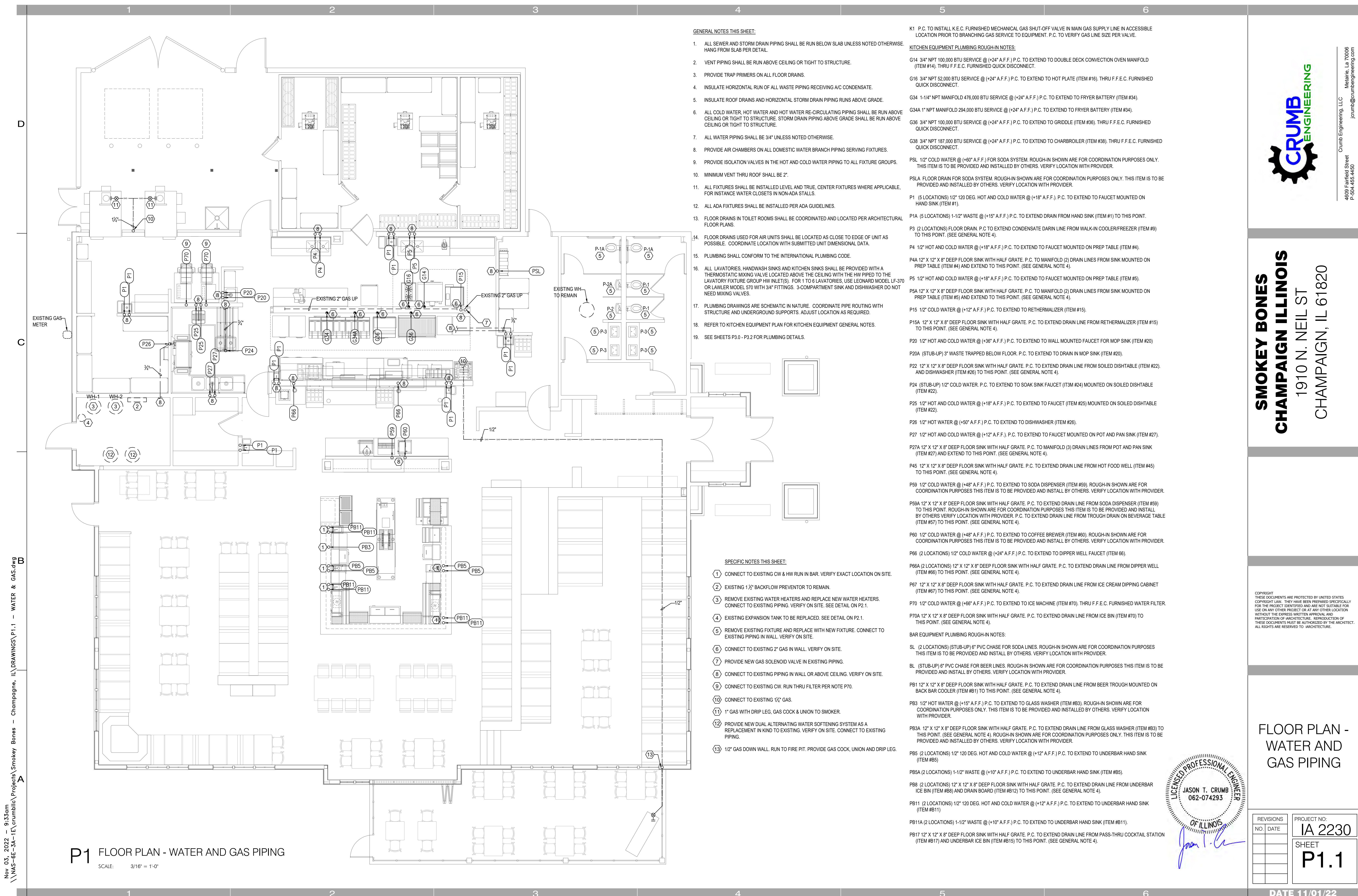

GENERAL NOTES THIS SHEET:

- ALL SEWER AND STORM DRAIN PIPING SHALL BE RUN BELOW SLAB UNLESS NOTED OTHERWISE. HANG FROM SLAB PER DETAIL.
- VENT PIPING SHALL BE RUN ABOVE CEILING OR TIGHT TO STRUCTURE.
- PROVIDE TRAP PRIMERS ON ALL FLOOR DRAINS.
- INSULATE HORIZONTAL RUN OF ALL WASTE PIPING RECEIVING A/C CONDENSATE.
- INSULATE ROOF DRAINS AND HORIZONTAL STORM DRAIN PIPING RUNS ABOVE GRADE.
- ALL COLD WATER, HOT WATER AND HOT WATER RE-CIRCULATING PIPING SHALL BE RUN ABOVE CEILING OR TIGHT TO STRUCTURE. STORM DRAIN PIPING ABOVE GRADE SHALL BE RUN ABOVE CEILING OR TIGHT TO STRUCTURE.
- ALL WATER PIPING SHALL BE 3/4" UNLESS NOTED OTHERWISE.
- PROVIDE AIR CHAMBERS ON ALL DOMESTIC WATER BRANCH PIPING SERVING FIXTURES.
- PROVIDE ISOLATION VALVES IN THE HOT AND COLD WATER PIPING TO ALL FIXTURE GROUPS.
- MINIMUM VENT THRU ROOF SHALL BE 2".
- ALL FIXTURES SHALL BE INSTALLED LEVEL AND TRUE. CENTER FIXTURES WHERE APPLICABLE. FOR INSTANCE WATER CLOSETS IN NON-ADA STALLS.
- ALL ADA FIXTURES SHALL BE INSTALLED PER ADA GUIDELINES.
- FLOOR DRAINS IN TOILET ROOMS SHALL BE COORDINATED AND LOCATED PER ARCHITECTURAL FLOOR PLANS.
- FLOOR DRAINS USED FOR AIR UNITS SHALL BE LOCATED AS CLOSE TO EDGE OF UNIT AS POSSIBLE. COORDINATE LOCATION WITH SUBMITTED UNIT DIMENSIONAL DATA.
- PLUMBING SHALL CONFORM TO THE INTERNATIONAL PLUMBING CODE.
- ALL LAVATORIES, HANDWASH SINKS AND KITCHEN SINKS SHALL BE PROVIDED WITH A THERMOSTATIC MIXING VALVE LOCATED ABOVE THE CEILING WITH THE HW PIPED TO THE LAVATORY FIXTURE GROUP HW INLET(S). FOR 1 TO 6 LAVATORIES, USE LEONARD MODEL LF-370 OR LAWLER MODEL 570 WITH 3/4" FITTINGS. 3-COMPARTMENT SINK AND DISHWASHER DO NOT NEED MIXING VALVES.
- PLUMBING DRAWINGS ARE SCHEMATIC IN NATURE. COORDINATE PIPE ROUTING WITH STRUCTURE AND UNDERGROUND SUPPORTS. ADJUST LOCATION AS REQUIRED.
- REFER TO KITCHEN EQUIPMENT PLAN FOR KITCHEN EQUIPMENT GENERAL NOTES.
- SEE SHEETS P3.0 - P3.2 FOR PLUMBING DETAILS.

SPECIFIC NOTES THIS SHEET:

- CONNECT TO EXISTING CW & HW RUN IN BAR. VERIFY EXACT LOCATION ON SITE.
- EXISTING 1/2" BACKFLOW PREVENTOR TO REMAIN.
- REMOVE EXISTING WATER HEATERS AND REPLACE NEW WATER HEATERS. CONNECT TO EXISTING PIPING. VERIFY ON SITE. SEE DETAIL ON P2.1.
- EXISTING EXPANSION TANK TO BE REPLACED. SEE DETAIL ON P2.1.
- REMOVE EXISTING FIXTURE AND REPLACE WITH NEW FIXTURE. CONNECT TO EXISTING PIPING IN WALL. VERIFY ON SITE.
- CONNECT TO EXISTING 2" GAS IN WALL. VERIFY ON SITE.
- PROVIDE NEW GAS SOLENOID VALVE IN EXISTING PIPING.
- CONNECT TO EXISTING PIPING IN WALL OR ABOVE CEILING. VERIFY ON SITE.
- CONNECT TO EXISTING CW. RUN THRU FILTER PER NOTE P70.
- CONNECT TO EXISTING 1/2" GAS.
- 1" GAS WITH DRIP LEG, GAS COCK & UNION TO SMOKER.
- PROVIDE NEW DUAL ALTERNATING WATER SOFTENING SYSTEM AS A REPLACEMENT IN KIND TO EXISTING. VERIFY ON SITE. CONNECT TO EXISTING PIPING.
- 1/2" GAS DOWN WALL. RUN TO FIRE PIT. PROVIDE GAS COCK, UNION AND DRIP LEG.

- KITCHEN EQUIPMENT PLUMBING ROUGH-IN NOTES:**
- G14 3/4" NPT 100,000 BTU SERVICE @ (+24" A.F.F.) P.C. TO EXTEND TO DOUBLE DECK CONVECTION OVEN MANIFOLD (ITEM #14). THRU F.F.E.C. FURNISHED QUICK DISCONNECT.
 - G16 3/4" NPT 52,000 BTU SERVICE @ (+24" A.F.F.) P.C. TO EXTEND TO HOT PLATE (ITEM #16). THRU F.F.E.C. FURNISHED QUICK DISCONNECT.
 - G34 1-1/4" NPT MANIFOLD 476,000 BTU SERVICE @ (+24" A.F.F.) P.C. TO EXTEND TO FRYER BATTERY (ITEM #34).
 - G34A 1" NPT MANIFOLD 294,000 BTU SERVICE @ (+24" A.F.F.) P.C. TO EXTEND TO FRYER BATTERY (ITEM #34).
 - G36 3/4" NPT 100,000 BTU SERVICE @ (+24" A.F.F.) P.C. TO EXTEND TO GRIDDLE (ITEM #36). THRU F.F.E.C. FURNISHED QUICK DISCONNECT.
 - G38 3/4" NPT 187,000 BTU SERVICE @ (+24" A.F.F.) P.C. TO EXTEND TO CHARBROILER (ITEM #38). THRU F.F.E.C. FURNISHED QUICK DISCONNECT.
 - PSL 1/2" COLD WATER @ (+60" A.F.F.) FOR SODA SYSTEM. ROUGH-IN SHOWN ARE FOR COORDINATION PURPOSES ONLY. THIS ITEM IS TO BE PROVIDED AND INSTALLED BY OTHERS. VERIFY LOCATION WITH PROVIDER.
 - PSLA FLOOR DRAIN FOR SODA SYSTEM. ROUGH-IN SHOWN ARE FOR COORDINATION PURPOSES ONLY. THIS ITEM IS TO BE PROVIDED AND INSTALLED BY OTHERS. VERIFY LOCATION WITH PROVIDER.
 - P1 (5 LOCATIONS) 1/2" 120 DEG. HOT AND COLD WATER @ (+18" A.F.F.) P.C. TO EXTEND TO FAUCET MOUNTED ON HAND SINK (ITEM #1).
 - P1A (5 LOCATIONS) 1-1/2" WASTE @ (+15" A.F.F.) P.C. TO EXTEND DRAIN FROM HAND SINK (ITEM #1) TO THIS POINT.
 - P3 (2 LOCATIONS) FLOOR DRAIN. P.C. TO EXTEND CONDENSATE DRAIN LINE FROM WALK-IN COOLER/FREEZER (ITEM #9) TO THIS POINT. (SEE GENERAL NOTE 4).
 - P4 1/2" HOT AND COLD WATER @ (+18" A.F.F.) P.C. TO EXTEND TO FAUCET MOUNTED ON PREP TABLE (ITEM #4).
 - PA4 12" X 12" X 8" DEEP FLOOR SINK WITH HALF GRATE. P.C. TO MANIFOLD (2) DRAIN LINES FROM SINK MOUNTED ON PREP TABLE (ITEM #4) AND EXTEND TO THIS POINT. (SEE GENERAL NOTE 4).
 - P5 1/2" HOT AND COLD WATER @ (+18" A.F.F.) P.C. TO EXTEND TO FAUCET MOUNTED ON PREP TABLE (ITEM #5).
 - PSA 12" X 12" X 8" DEEP FLOOR SINK WITH HALF GRATE. P.C. TO MANIFOLD (2) DRAIN LINES FROM SINK MOUNTED ON PREP TABLE (ITEM #5) AND EXTEND TO THIS POINT. (SEE GENERAL NOTE 4).
 - P15 1/2" COLD WATER @ (+12" A.F.F.) P.C. TO EXTEND TO RETHERMALIZER (ITEM #15).
 - P15A 12" X 12" X 8" DEEP FLOOR SINK WITH HALF GRATE. P.C. TO EXTEND DRAIN LINE FROM RETHERMALIZER (ITEM #15) TO THIS POINT. (SEE GENERAL NOTE 4).
 - P20 1/2" HOT AND COLD WATER @ (+36" A.F.F.) P.C. TO EXTEND TO WALL MOUNTED FAUCET FOR MOP SINK (ITEM #20).
 - P20A (STUB-UP) 3" WASTE TRAPPED BELOW FLOOR. P.C. TO EXTEND TO DRAIN IN MOP SINK (ITEM #20).
 - P22 12" X 12" X 8" DEEP FLOOR SINK WITH HALF GRATE. P.C. TO EXTEND DRAIN LINE FROM SOILED DISHTABLE (ITEM #22) AND DISHWASHER (ITEM #28) TO THIS POINT. (SEE GENERAL NOTE 4).
 - P24 (STUB-UP) 1/2" COLD WATER. P.C. TO EXTEND TO SOAK SINK FAUCET (ITEM #24) MOUNTED ON SOILED DISHTABLE (ITEM #22).
 - P25 1/2" HOT AND COLD WATER @ (+18" A.F.F.) P.C. TO EXTEND TO FAUCET (ITEM #25) MOUNTED ON SOILED DISHTABLE (ITEM #22).
 - P26 1/2" HOT WATER @ (+50" A.F.F.) P.C. TO EXTEND TO DISHWASHER (ITEM #26).
 - P27 1/2" HOT AND COLD WATER @ (+12" A.F.F.) P.C. TO EXTEND TO FAUCET MOUNTED ON POT AND PAN SINK (ITEM #27).
 - P27A 12" X 12" X 8" DEEP FLOOR SINK WITH HALF GRATE. P.C. TO MANIFOLD (3) DRAIN LINES FROM POT AND PAN SINK (ITEM #27) AND EXTEND TO THIS POINT. (SEE GENERAL NOTE 4).
 - P45 12" X 12" X 8" DEEP FLOOR SINK WITH HALF GRATE. P.C. TO EXTEND DRAIN LINE FROM HOT FOOD WELL (ITEM #45) TO THIS POINT. (SEE GENERAL NOTE 4).
 - P59 1/2" COLD WATER @ (+48" A.F.F.) P.C. TO EXTEND TO SODA DISPENSER (ITEM #59). ROUGH-IN SHOWN ARE FOR COORDINATION PURPOSES THIS ITEM IS TO BE PROVIDED AND INSTALL BY OTHERS. VERIFY LOCATION WITH PROVIDER.
 - PS6A 12" X 12" X 8" DEEP FLOOR SINK WITH HALF GRATE. P.C. TO EXTEND DRAIN LINE FROM SODA DISPENSER (ITEM #59) TO THIS POINT. ROUGH-IN SHOWN ARE FOR COORDINATION PURPOSES THIS ITEM IS TO BE PROVIDED AND INSTALL BY OTHERS. VERIFY LOCATION WITH PROVIDER. P.C. TO EXTEND DRAIN LINE FROM TROUGH DRAIN ON BEVERAGE TABLE (ITEM #57) TO THIS POINT. (SEE GENERAL NOTE 4).
 - P60 1/2" COLD WATER @ (+48" A.F.F.) P.C. TO EXTEND TO COFFEE BREWER (ITEM #60). ROUGH-IN SHOWN ARE FOR COORDINATION PURPOSES THIS ITEM IS TO BE PROVIDED AND INSTALL BY OTHERS. VERIFY LOCATION WITH PROVIDER.
 - P66 (2 LOCATIONS) 1/2" COLD WATER @ (+24" A.F.F.) P.C. TO EXTEND TO DIPPER WELL FAUCET (ITEM #66).
 - PS6A (2 LOCATIONS) 12" X 12" X 8" DEEP FLOOR SINK WITH HALF GRATE. P.C. TO EXTEND DRAIN LINE FROM DIPPER WELL (ITEM #66) TO THIS POINT. (SEE GENERAL NOTE 4).
 - P67 12" X 12" X 8" DEEP FLOOR SINK WITH HALF GRATE. P.C. TO EXTEND DRAIN LINE FROM ICE CREAM DIPPING CABINET (ITEM #67) TO THIS POINT. (SEE GENERAL NOTE 4).
 - P70 1/2" COLD WATER @ (+66" A.F.F.) P.C. TO EXTEND TO ICE MACHINE (ITEM #70). THRU F.F.E.C. FURNISHED WATER FILTER.
 - P70A 12" X 12" X 8" DEEP FLOOR SINK WITH HALF GRATE. P.C. TO EXTEND DRAIN LINE FROM ICE BIN (ITEM #70) TO THIS POINT. (SEE GENERAL NOTE 4).
- BAR EQUIPMENT PLUMBING ROUGH-IN NOTES:**
- SL (2 LOCATIONS) (STUB-UP) 6" PVC CHASE FOR SODA LINES. ROUGH-IN SHOWN ARE FOR COORDINATION PURPOSES THIS ITEM IS TO BE PROVIDED AND INSTALL BY OTHERS. VERIFY LOCATION WITH PROVIDER.
 - BL (STUB-UP) 6" PVC CHASE FOR BEER LINES. ROUGH-IN SHOWN ARE FOR COORDINATION PURPOSES THIS ITEM IS TO BE PROVIDED AND INSTALL BY OTHERS. VERIFY LOCATION WITH PROVIDER.
 - PB1 12" X 12" X 8" DEEP FLOOR SINK WITH HALF GRATE. P.C. TO EXTEND DRAIN LINE FROM BEER TROUGH MOUNTED ON BACK BAR COOLER (ITEM #B1) TO THIS POINT. (SEE GENERAL NOTE 4).
 - PB3 1/2" HOT WATER @ (+15" A.F.F.) P.C. TO EXTEND TO GLASS WASHER (ITEM #B3). ROUGH-IN SHOWN ARE FOR COORDINATION PURPOSES ONLY. THIS ITEM IS TO BE PROVIDED AND INSTALLED BY OTHERS. VERIFY LOCATION WITH PROVIDER.
 - PB3A 12" X 12" X 8" DEEP FLOOR SINK WITH HALF GRATE. P.C. TO EXTEND DRAIN LINE FROM GLASS WASHER (ITEM #B3) TO THIS POINT. (SEE GENERAL NOTE 4). ROUGH-IN SHOWN ARE FOR COORDINATION PURPOSES ONLY. THIS ITEM IS TO BE PROVIDED AND INSTALLED BY OTHERS. VERIFY LOCATION WITH PROVIDER.
 - PB5 (2 LOCATIONS) 1/2" 120 DEG. HOT AND COLD WATER @ (+12" A.F.F.) P.C. TO EXTEND TO UNDERBAR HAND SINK (ITEM #B5).
 - PB5A (2 LOCATIONS) 1-1/2" WASTE @ (+10" A.F.F.) P.C. TO EXTEND TO UNDERBAR HAND SINK (ITEM #B5).
 - PB8 (2 LOCATIONS) 12" X 12" X 8" DEEP FLOOR SINK WITH HALF GRATE. P.C. TO EXTEND DRAIN LINE FROM UNDERBAR ICE BIN (ITEM #B8) AND DRAIN BOARD (ITEM #B12) TO THIS POINT. (SEE GENERAL NOTE 4).
 - PB11 (2 LOCATIONS) 1/2" 120 DEG. HOT AND COLD WATER @ (+12" A.F.F.) P.C. TO EXTEND TO UNDERBAR HAND SINK (ITEM #B11).
 - PB11A (2 LOCATIONS) 1-1/2" WASTE @ (+10" A.F.F.) P.C. TO EXTEND TO UNDERBAR HAND SINK (ITEM #B11).
 - PB17 12" X 12" X 8" DEEP FLOOR SINK WITH HALF GRATE. P.C. TO EXTEND DRAIN LINE FROM PASS-THRU COCKTAIL STATION (ITEM #B17) AND UNDERBAR ICE BIN (ITEM #B15) TO THIS POINT. (SEE GENERAL NOTE 4).

P1 FLOOR PLAN - WATER AND GAS PIPING
SCALE: 3/16" = 1'-0"

FLOOR PLAN - WATER AND GAS PIPING

REVISIONS	PROJECT NO.
NO. DATE	IA 2230
	SHEET
	P1.1



CRUMB ENGINEERING

4609 Fairfield Street
Metairie, La 70006
P-504-455-4450
jcrumb@crumbengineering.com

**SMOKEY BONES
CHAMPAIGN ILLINOIS**
1910 N. NEIL ST
CHAMPAIGN, IL 61820

COPYRIGHT
THESE DOCUMENTS ARE PROTECTED BY UNITED STATES
COPYRIGHT LAW. THEY HAVE BEEN PREPARED SPECIFICALLY
FOR THE PROJECT IDENTIFIED AND ARE NOT SUITABLE FOR
USE ON ANY OTHER PROJECT OR AT ANY OTHER LOCATION.
WITHOUT THE EXPRESS WRITTEN APPROVAL AND
PARTICIPATION OF ARCHITECTURE. REPRODUCTION OF
THESE DOCUMENTS MUST BE AUTHORIZED BY THE ARCHITECT.
ALL RIGHTS ARE RESERVED TO ARCHITECTURE.

Nov 03, 2022 - 9:33am
\\NAS-BE-3A-1E\crumb\Projects\Smoky Bones - Champaign, IL\DRAWINGS\P1.1 - WATER & GAS.dwg

PLUMBING		LEGEND	
SYMBOL	DESCRIPTION	SYMBOL	DESCRIPTION
	COLD WATER		FLOOR DRAIN
	HOT WATER		HOSE BIBB
	HOT WATER CIRCULATING		HOT WATER
	VENT		ROOF DRAIN
	GREASE WASTE		TRENCH DRAIN
	SANITARY SEWER		TRAP PRIMER
	STORM DRAIN		BALL VALVE
	CEILING		PLUMBING RISER DIAGRAM
	CLEAN OUT		GATE VALVE
	CONNECTION		CHECK VALVE
	COLD WATER		VALVE IN VERTICAL RISE
	DRINKING FOUNTAIN		UNION
	DOWN		AIR CHAMBER (10" HIGH PIPE)

SYMBOL	FIXTURE	PIPING CONNECTION SIZE				MANUF.	MODEL	ACCESSORIES
		HW	CW	S OR W	VENT			
P-1	WATER CLOSET, FLOOR MOUNTED, FLUSH VALVE	-	1"	4"	2"	AMERICAN STANDARD	2234.015	CHURCH MODEL 9500C SEAT, SLOAN OPTIMA 8111 BATTERY OPERATED SENSOR FLUSH VALVE. COLOR: WHITE.
P-1A	WATER CLOSET, FLOOR MOUNTED, FLUSH VALVE (HANDICAP)	-	1"	4"	2"	AMERICAN STANDARD	2305.100	CHURCH MODEL 9500C SEAT, SLOAN OPTIMA 8111 BATTERY OPERATED SENSOR FLUSH VALVE. COLOR: WHITE.
P-2	URINAL, WALL MOUNTED	-	3/4"	2"	1 1/2"	AMERICAN STANDARD	6541.132	SLOAN OPTIMA PLUS 8186-1.0-LH-MC BATTERY OPERATED SENSOR FLUSH VALVE.
P-2A	URINAL, WALL MOUNTED (HANDICAP)	-	3/4"	2"	1 1/2"	AMERICAN STANDARD	6541.132	SLOAN OPTIMA PLUS 8186-1.0-LH-MC BATTERY OPERATED SENSOR FLUSH VALVE. MOUNT TOP OF RIM 17" A.F.F.
P-3	LAVATORY, COUNTER TOP	1/2"	1/2"	1 1/2"	1 1/2"	INTERGRAL BOWL	INTERGRAL	FAUCET MODEL 2385.003 AND GRID DRAIN, INSULATE P-TRAP PER ADA REQUIREMENTS.
P-5	FLOOR SINK	-	-	3"	1 1/2"	JOSAM OR EQUAL	49040AS	SQUARE CAST IRON, 8-3/8" DEEP, ACID RESISTING INTERIOR, BOTTOM OUTLET, BRONZE, LIGHT DUTY, ANTI-TILTING SUPER FLO GRATE.
● FD	FLOOR DRAIN	-	-	3"	-	JOSAM OR EQUAL	30000-6S	POLISHED BRONZE "SQUARE TOP" STRAINER DEEP SEAL TRAP # 88104
FD	FLOOR DRAIN WITH FUNNEL	-	-	3"	-	JOSAM OR EQUAL	30000-E3	GALVANIZED CAST IRON FLOOR DRAIN, TWO PIECE BODY WITH DOUBLE DRAINAGE FLANGE, WEEP HOLES AND ADJUSTABLE SATIN NIKALLOY OVAL FUNNEL STRAINER. DEEP SEAL TRAP # 88104.
HD	HUB DRAIN	-	-	4"	2"	JOSAM	88560	GALVANIZED CAST IRON HUB ADAPTER WITH STANDARD CAST IRON SOIL PIPE HUB AND MALE TREADED OUTLET. DEEP SEAL TRAP # 88104.
WH-1 & 2	WATER HEATER	1 1/2"	1 1/2"	-	-	A. O. SMITH	BTH-199	100 GALLON CAPACITY, 94% EFFICIENT. FURNISH WITH 3" PVC CONCENTRIC FLOOR PIPING UP TO CONCENTRIC FLOOR VENT. A. O. SMITH KIT PART NO. 194451-000.

● PROVIDE FLOOR DRAIN WITH TRAP PRIMER IN RESTROOMS AND STORAGE ROOM.

DISSIMILAR METALS COME INTO DIRECT CONTACT WITH COPPER TUBING, E.G., GALVANIZED STRAPPING, HANGERS, OR CLAMPS TO SECURE THE TUBING.

BELOW GRADE, OR FLOOR SLAB ON EARTH OR STONE FILL - HIGH TEMPERATURE, SOLDER, 1200 DEG. F OR GREATER MELTING POINT.

NOTE: WATER PIPE TO BE PROPERLY SECURED AND ALIGNED SO AS NOT TO EXERT VERTICAL OR HORIZONTAL STRESSES ON THE SEATING OF THE MATING (MALE AND FEMALE) SURFACES OF THE UNIONS.

A. MATERIALS - UNDERGROUND: TYPE "K" COPPER TUBE, SOFT TEMPER

B. MATERIALS - ABOVEGROUND: TYPE "L" COPPER TUBE, HARD DRAWN

C. INSULATION: INSULATION FOR HOT AND COLD WATER PIPING SHALL BE 1/2" THICK ARMAFLEX UL LABELED OR 1" FIBERGLASS 2550 WITH ASJ/SLS FOIL/VINYL JACKET OR EQUAL. INSULATE ALL PIPING AND FITTINGS.

6. WASTE PIPING: INSTALL HORIZONTAL DRAIN AND WASTE PIPES WITH 1/4" FT. SLOPE.

A. MATERIALS (SANITARY/GREASE WASTE & VENT): PVC SCH. 40, SOLID CORE (ASTM 2885), WITH SCH. 40 DRAINAGE PATTERN PVC FITTINGS AND SOLVENT CEMENTED JOINTS WITH TINTED PRIMER WITH THE EXCEPTION OF HOOD WALL, IN WHICH CASE, CAST IRON IS REQUIRED.

EXCEPTION: SEE PLAN NOTES AND RISER DIAGRAM FOR U/G GREASE WASTE LINE BETWEEN COOKING LINE FLOOR DRAIN AND GREASE WASTE MAIN. THIS LINE SHALL BE INSTALLED WITH SERVICE WEIGHT, COATED & LINED, CAST IRON SOIL PIPE WITH MECHANICAL HUB & SPIGOT PUSH-ON JOINTS.

B. MATERIALS (ABOVEGROUND INDIRECT DRAIN AND CONDENSATE DRAIN LINES): TYPE "M" COPPER TUBE, HARD DRAWN, WITH COPPER OR BRASS DRAINAGE PATTERN FITTINGS AND SOLDERED JOINTS.

C. INSULATION: INSULATE ALL ABOVEGROUND INDIRECT OR CONDENSATE DRAIN LINES COLLECTING COLD CONDENSATE FROM REFRIGERATION OR HVAC EQUIPMENT. INSULATION SHALL BE 1/2" THICK ARMAFLEX, OR EQUAL.

D. HEAT TRACING: HEAT TRACE ALL CONDENSATE DRAIN LINES INSIDE COOLERS AND FREEZERS AT 5 WATTS/LINEAR FOOT (MINIMUM).

E. ALL FLOOR DRAINS SHALL BE TRAPPED AND PROVIDED WITH TRAP PRIMERS PER MPC 1002.4.

F. ALL FIXTURES SHALL BE VENTED PER MPC 901.2.1.

G. PROVIDE 10' OF CAST IRON PIPING ON FLOOR SINK GREASE WASTE SERVICING DISHWASHER PER MPC 702.5.

7. PIPE SLEEVES/ESCUTCHEONS: PROVIDE CHROME-PLATED ESCUTCHEONS ON ALL PIPES PASSING THROUGH WALLS, FLOORS, OR CEILINGS OF FINISHED ROOMS. ESCUTCHEONS TO BE BEATON & CADWELL #10, 40, 6A OR EQUIVALENT WITH SET-SCREWS. PROVIDE ESCUTCHEONS ON ALL WASTE LINES FROM PLUMBING FIXTURES, WHETHER THROUGH WALLS, FLOORS, AND WHETHER CONCEALED BEHIND COUNTERS OR EXPOSED. PIPE SLEEVES SHALL BE PROVIDED WHEN PIPES PENETRATE FOUNDATION AND SHALL BE 1" LARGER THAN PIPE, SEAL SLEEVE WITH CAULKING.

8. PLUMBING FIXTURES: FURNISH AND INSTALL PLUMBING FIXTURES AS SHOWN ON DRAWINGS WITH ALL ACCESSORIES AND TRIM AS LISTED. ALL FIXTURES SHALL BE PROTECTED THROUGH THE COURSE OF THE CONSTRUCTION. ANY FIXTURE DAMAGED SHALL BE REPLACED WITHOUT ADDITIONAL EXPENSE TO THE OWNER.

9. CONNECTION TO OTHER FIXTURES: CONNECT BUILDING SERVICE PIPING, INCLUDING BUT NOT LIMITED TO WATER, DRAIN, AND GAS PIPES TO FOOD SERVICE EQUIPMENT AS INDICATED IN EQUIPMENT SPECIFICATIONS. PROVIDE BACKFLOW PROTECTION ON ICE MACHINES AND BEVERAGE EQUIPMENT SUPPLY CONNECTIONS.

10. TESTS:

A. DRAINAGE AND VENT PIPING - DRAINAGE AND VENT PIPING SHALL BE TESTED BEFORE THE PLUMBING FIXTURES ARE INSTALLED BY CAPPING THE OPENINGS AND FILLING THE ENTIRE SYSTEM WITH WATER AND ALLOWING IT TO STAND THUS FILLED NOT LESS THAN ONE (1) HOUR. INSPECT WATER LEVEL TO DETERMINE IF PIPING IS TIGHT.

B. WATER PIPING - THE WATER SUPPLY PIPING LINES SHALL BE TESTED BEFORE THE PLUMBING FIXTURES ARE CONNECTED BY FILLING THE ENTIRE SYSTEM WITH POTABLE WATER AND APPLYING HYDROSTATIC PRESSURE OF 100 PSI AND ALLOWING TO STAND FOR NOT LESS THAN FOUR (4) HOURS AT THIS PRESSURE TO PROVE PLUMBING INTEGRITY.

C. GAS PIPING - IN LIEU OF LOCAL REQUIREMENTS, GAS PIPING SHALL BE FILLED WITH COMPRESSED AIR TO 150 PSI AND HELD FOR A PERIOD OF FOUR (4) HOURS. EACH JOINT SHALL BE CHECKED BY LIQUID SOAP OR SPECIAL LIQUID CHEMICAL FOR LEAKS. NOTE: REMOVE ALL GAS VALVES AND PROTECT FROM DAMAGE BEFORE TESTING SYSTEM.

11. DISINFECTON OF POTABLE WATER SYSTEM: UPON COMPLETION OF INSTALLATION DISINFECT THE WATER SYSTEM BY FILLING IT WITH SOLUTION CONTAINING 50 PARTS PER MILLION OF CHLORINE AND ALLOW IT TO STAND FOR NOT LESS THAN SIX (6) HOURS BEFORE FLUSHING THOROUGHLY AND RETURNING TO SERVICE. FURNISH CLEAN WATER SAMPLES TO THE LOCAL AUTHORITY FOR TESTING AFTER THE LINES HAVE BEEN DISINFECTED. THIS PROCEDURE TO BE IN ACCORDANCE WITH STATE PLUMBING CODE.

12. CLEANUP: CLEAN ALL PLUMBING FIXTURES AND EQUIPMENT THOROUGHLY BEFORE FINAL INSPECTION, LEAVING ALL READY FOR USE.

13. EXTENDED WARRANTY: WARRANT IN WRITING ANY EQUIPMENT OR MATERIALS USED IN THE INSTALLATION HAVING AN EXTENDED WARRANTY AS OFFERED BY THE MANUFACTURER. PROVIDE NEW OR REBUILT ASSEMBLIES TO THE SITE FOR ANY SUCH EQUIPMENT OR MATERIALS WHICH FAIL DURING THIS PERIOD, AND INSTALL AT NO ADDITIONAL COST TO THE OWNER.

14. OWNER'S MANUAL: PROVIDE THE OWNER, AT THE COMPLETION OF THIS CONTRACT, WITH AN "OWNER'S MANUAL" SO LABELED. A SECOND LIKE MANUAL SHALL BE PREPARED AND FORWARDED TO THE OWNER FOR "JOB RECORDS". THE MANUAL SHALL CONSIST OF A THREE-RING LOOSE-LEAF BINDER CONTAINING ALL PRINTED MATTER SUCH AS: GUARANTEE CARDS, CLEANING INSTRUCTIONS, NOTICES TO OWNER, OPERATING MANUALS, AND MAINTENANCE INSTRUCTIONS THAT MAY BE CONTAINED IN THE SHIPPING CARTONS OR HOUSING OF EQUIPMENT AND ARCHITECTURAL SPECIALTIES.

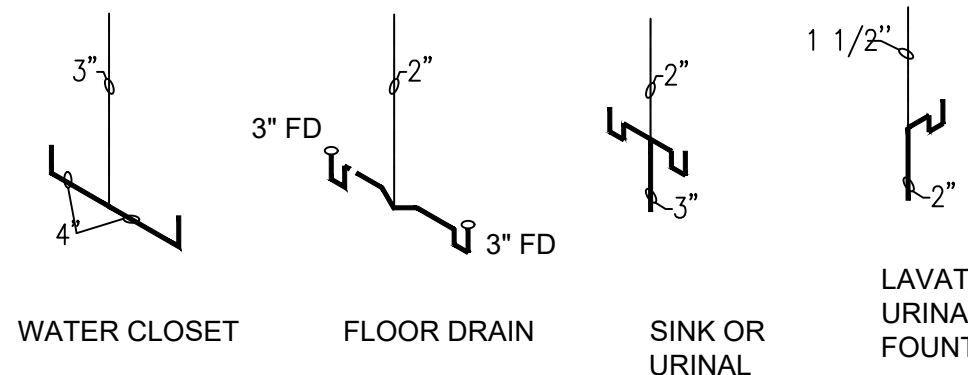

TYPICAL PLUMBING FIXTURE RISERS

NO SCALE

NOTES:

1. ALL WORK SHALL CONFORM TO THE 2015 MICHIGAN PLUMBING CODE.
2. PROVIDE TRAP PRIMERS ON ALL FLOOR DRAINS.
3. PROVIDE ACCESS PANELS IN WALLS FOR ALL CLEANOUTS.
4. SIZE WATER PIPING FOR EACH FIXTURE GROUP PER TABLE BELOW.
5. PROVIDE AIR VALVES AT ALL FIXTURE GROUPS TO ISOLATE WATER SUPPLIES.
6. PROVIDE AIR CHAMBERS ON HW & CW AT EACH FIXTURE GROUP.
7. SIZE SEWER AND VENT PIPING PER PLUMBING FIXTURES TABLES.
8. MINIMUM VENT THRU ROOF SHALL BE 3".
9. PROVIDE 3/4" CW TO EACH ICE MACHINE, COFFEE MACHINE AND DRINK MACHINE WITH WALL BOB AND SHUTOFF VALVE.
10. MINIMUM WATER PIPING SIZE TO SAFETY SHOWER IS 1/2".
11. MINIMUM WATER PIPING SIZE SHALL BE 3/4".
12. MINIMUM SEWER FOR WATER CLOSET OR TOILET ROOM FIXTURE GROUP SHALL BE 4".
13. MINIMUM VENT FOR WATER CLOSET OR TOILET ROOM FIXTURE GROUP SHALL BE 3".

WATER PIPE SIZING TABLE:

WATER CLOSETS	#	PIPE SIZE
	1	1"
	2	1 1/2"
	3-4	1 1/2"
	5-10	2"
	11-15	2 1/2"

LAVATORIES, SINKS OR SHOWERS	#	PIPE SIZE
	1-4	3/4"
	5-8	1"
	9-12	1 1/4"

DRINKING FOUNTAINS	#	PIPE SIZE
	1-4	3/4"

URINALS	#	PIPE SIZE
	1	3/4"
	2	1"
	3-4	1 1/4"

SPECIFICATIONS:

SECTION 15A- PLUMBING

GENERAL PROVISIONS

1. SCOPE: PROVIDE ALL LABOR, MATERIAL, AND EQUIPMENT IN ACCORDANCE WITH THESE SPECIFICATIONS AND THE ACCOMPANYING DRAWINGS TO PROVIDE A COMPLETE AND PROPERLY OPERATING PLUMBING SYSTEM FOR THE BUILDING.

OBTAIN WATER, SEWER, GAS TAPS, AND ANY OTHER REQUIRED UTILITIES AND EXTEND SERVICE FROM SAME TO BUILDING AS SHOWN ON DRAWINGS. VISIT THE SITE FOR UNDERSTANDING OF THE WORK TO BE DONE BEFORE SUBMITTING BID. REFER TO CIVIL DWGS FOR SITE UTILITIES.

COORDINATE THIS WORK WITH THE WORK OF THE OTHER TRADES ON THE PROJECT. ALL PLUMBING IS TO BE ROUGHED IN WHILE THE BUILDING IS BEING CONSTRUCTED AT SUCH TIMES AS NOT TO DELAY THE GENERAL CONTRACTOR ON THE BUILDING.

2. GENERAL REQUIREMENTS: COMPLY WITH ALL FEDERAL, STATE, AND LOCAL REQUIREMENTS, CODES, RULES, AND ORDINANCES GOVERNING WORK ON THIS CHARACTER. PAY FOR AND OBTAIN NECESSARY CONSTRUCTION PERMITS AND CERTIFICATES OF INSPECTION.

A. DRAWINGS: THE LOCATION OF THE PIPING RUNS ARE APPROXIMATE AND THE CONTRACTOR MUST MAKE ANY NECESSARY CHANGES IN THE PIPING RUNS, ETC., AND AT NO ADDITIONAL COST TO THE OWNER. OUTLET LOCATIONS ARE CRITICAL AND MUST BE LOCATED EXACTLY ACCORDING TO THE PLUMBING PLAN. COORDINATE THIS WORK WITH THE INSTALLERS OF EQUIPMENT FURNISHED AND INSTALLED BY OTHERS. REFER TO THE OTHER DRAWINGS FOR DETAILS OF THE BUILDING CONSTRUCTION AND THE OTHER MECHANICAL, ELECTRICAL, AND EQUIPMENT FEATURES.

B. COORDINATION AND WORKMANSHIP- SCHEDULE THIS WORK SO THAT IT WILL BE PROPERLY COORDINATED WITH ALL OTHER TRADES. WORKMANSHIP SHALL BE IN ACCORDANCE WITH THE BEST PRACTICE FOR THE CLASS OF WORK INVOLVED. WORKMANSHIP SHALL ALLOW THE APPLICANT TO OPERATE AS INTENDED AND BE INSTALLED TO BEST PROTECT THE PUBLIC AND OPERATORS FROM INJURY OR DAMAGE, AND TO PRESENT A NEAT, PLEASING, AND ORDERLY APPEARANCE.

C. PROVIDE BACKFLOW PROTECTION ON ALL FIXTURES AS REQUIRED BY MPC 608. PROVIDE AIR GAPS AT BEVERAGE MACHINES, ICE MACHINES AND COFFEE/TEA DISPENSERS PER MPC CHAPTER 8.

MATERIALS AND PERFORMANCE

1. MATERIALS: ALL MATERIALS SHALL BE NEW AND OF THE QUALITY INDICATED BY THE SPECIFIED BRAND NAMES. SUBSTITUTIONS OF MATERIAL OF EQUAL QUALITY BY OTHER FIRST-LINE MANUFACTURERS MAY BE ACCEPTABLE PROVIDED A LIST OF SUCH SUBSTITUTIONS IS APPROVED IN WRITING BEFORE DEVELOPMENT. A SUBSTITUTIONS LIST SHALL BE SUBMITTED IN TRIPLICATE WITHIN FIVE (5) DAYS AFTER THE CONTRACT IS LET.

2. BACKFILLING: PERFORM ALL NECESSARY EXCAVATING AND BACKFILLING REQUIRED FOR THIS INSTALLATION. PREPARE A PROPER BED OF SAND OR GRAVEL OR EQUIVALENT IN ROCK SCREENINGS SO AS TO ELIMINATE SHIMMING AND VOID SPACE UNDER ANY OF THE UTILITY SERVICE PIPES. BENDING OF ANY HARD PIPE WILL NOT BE PERMITTED. WHERE A CHANGE IN DIRECTION IS NECESSARY ON PRESSURE PIPES, "COMPATIBLE" COUPLINGS OR EQUAL SHALL BE USED AND BENDS MAY NOT EXCEED 90 DEGREES. ALL EXCAVATION BELOW THE BOTTOM OF FOOTINGS SHALL BE BACKFILLED ACCORDING TO STRUCTURAL ENGINEERS RECOMMENDATION TO A FINAL LEVEL EQUAL TO ITS ORIGINAL CONDITION. IN THE EVENT THE BACKFILL SHOULD SETTLE BEFORE THE FINAL TOP SURFACE IS APPLIED, APPLY ADDITIONAL BACKFILL TO SUSTAIN THE ORIGINAL LEVEL. CARE SHOULD BE TAKEN TO ADDITIONAL BACKFILL TO SUSTAIN THE ORIGINAL LEVEL. CARE SHOULD BE TAKEN TO MINIMIZE THE DUST LEVEL WHEN EXCAVATING AND BACKFILLING SO AS TO COMPLY WITH FEDERAL AND STATE E.P.A. REGULATIONS RELATING TO THIS TYPE OF WORK (FUGITIVE DUST).

3. PIPING INSTALLATION: CLEANOUTS MUST BE INSTALLED ON MINIMUM DROP LINES EVEN THOUGH NOT SHOWN ON THE PLANS. USE REDUCING FITTINGS IN MAKING REDUCTIONS IN SIZE OF PIPE. REAM ALL PIPE AFTER CUTTING. THEN TURN PIPES ON END AND KNOCK OUT ALL LOOSE DIRT AND SCALE BEFORE INSTALLING. MAKE CHANGES IN HORIZONTAL DIRECTION OF SOIL AND WASTE PIPES WITH LONG RADIUS FITTINGS OR WITH COMBINATION "Y" BRANCHES AND 1/8TH BENDS. CONNECT SOIL STACKS AT BASE TO HORIZONTAL RUNS WITH COMBINATION "Y" AND 1/8TH BENDS.

WATER SUPPLY PIPES TO FIXTURES AND WASTE PIPES FROM FIXTURES SHALL BE CENTERED IN THE PROPER PLACE RELATIVE TO THE CENTER LINE OF THE FIXTURE. NO OFFSETS WILL BE ALLOWED. ALL PIPES SHALL BE RUN MECHANICALLY STRAIGHT AND SQUARE WITH BUILDING LINES, EXCEPT FOR REQUIRED PITCH ON HORIZONTAL LINES, AND ALL CHANGES IN DIRECTION SHALL BE MADE WITH FITTINGS. WATER PIPING TO BE ROUTED IN WALLS, UNDER THE FLOOR SLAB, AND ABOVE SUSPENDED CEILINGS AS NOTED. WHERE WATER LINES ARE ROUTED UNDER THE FLOOR SLAB, NO MECHANICAL JOINTS SHALL BE MADE UNDER THE SLAB EXCEPT AS LISTED BELOW. WATER PIPING SHALL BE INSTALLED NOT TO EXERT VERTICAL NOR HORIZONTAL STRESSES ON THE SEATING OF UNIONS, UNIONS SHALL BE COPPER TYPE NIBCO #733 OR EQUAL.

NO WAX, PUTTY, OR VARNISH WILL BE PERMITTED. CRACKED FITTINGS SHALL BE REMOVED AND REPLACED WITH NEW FITTINGS. MAKE THREADED JOINTS IN BRASS PIPE AND FITTING WITH PIPE THREADING TO THE SHOULDER OF THE FITTINGS. NO SLIP JOINTS OR COUPLING JOINTS IN BRASS PIPE WILL BE PERMITTED, EXCEPT ON THE FIXTURE SIDE OF THE TRAP.

4. NATURAL GAS PIPING: FOR ABOVEGROUND INSTALLATIONS, ALL FITTINGS TO BE JOINED WITH TEFLON TAPE SEAL OR OTHER SUITABLE SEAL AND MADE IN CONFORMANCE WITH THE BEST PRACTICES OF AGA AND NFPA 54. UNIONS SHALL BE CAST BLACK IRON AND INSTALLED IN A MANNER SUCH THAT NO STRESS WILL BE PLACED ON THE MALE-FEMALE SEALING SURFACES. PROPER ALIGNMENT WILL BE MADE AT TIME OF INSTALLATION. ALL JOINTS AND CONNECTIONS SHALL BE THOROUGHLY CLEANED OF OIL, THREAD CUTTINGS AND RESIDUALS TO ACCEPT ENAMEL PAINT. ROUGH OR SHARP EXPOSED THREAD SURFACES SHALL BE FILED SMOOTH. TESTING SHALL BE AS OUTLINED UNDER SECTION 15A. PARAGRAPH II, TESTS.

A. MATERIALS: BLACK CARBON STEEL, SCH. 40 WITH MALLEABLE IRON THREADED FITTINGS.

B. PAINTING: PAINT ALL GAS PIPING EXPOSED TO WEATHER WITH ONE COAT OF PRIMER, AND TWO COATS OF RUST-PROOF PAINT. COLOR SHALL MATCH BUILDING COLORS. COORDINATE WITH G.C.

5. WATER PIPE: WATER METER & BACKFLOW REQUIREMENTS SHALL BE IN ACCORDANCE W/ LOCAL CODES & UTILITY COMPANIES. REFER TO CIVIL DRAWINGS FOR METER, SERVICE LINES, AND CONTAINMENT BACKFLOW PREVENTER.

JOINTS SHALL BE CLEANED AND DEBURRED AS RECOMMENDED BY THE MANUFACTURER AND FEDERAL, STATE AND LOCAL CODES AND SOLDERED AS LISTED BELOW. FLUX SHALL BE NON-CORROSIVE. ALL PIPE JOINT MATERIALS SHALL BE LEAD-FREE.

ABOVE GRADE - WHERE FITTINGS ARE SOLDERED BOTH FITTINGS AND TUBING SHALL BE CLEANED AS DESCRIBED ABOVE. UNDER NO CIRCUMSTANCES SHALL

FOOD SERVICE EQUIPMENT PLUMBING ROUGH-IN NOTES

1. ROUGH-IN PLAN SHOWS APPROXIMATE LOCATIONS FOR UTILITY REQUIREMENTS OF FOOD SERVICE EQUIPMENT SPECIFIED (INCLUDING EXISTING AND FUTURE EQUIPMENT) PLUS AREA CLEAN-UP FLOOR DRAINS. CONTRACTOR SHALL FURNISH DIMENSIONED LOCATIONS FROM FINISHED WALLS AND/OR CENTER-LINE OF COLUMNS FOR ALL UTILITIES SHOWN ON CONTRACT DOCUMENT ROUGH-IN DRAWINGS.
2. WHERE POSSIBLE, ALL PLUMBING LINES SHALL EXTEND UP THROUGH AND OUT OF BUILDING WALLS.
3. EXTEND AND CONNECT ALL PLUMBING LINES TO CONNECTION POINTS OF FOOD SERVICE EQUIPMENT - DIVISION 15.
4. FURNISH AND INSTALL LINE SHUT-OFF VALVES ON ALL PLUMBING LINES AT EACH FIXTURE - DIVISION 15.
5. EXTEND WATER LINES THROUGH VACUUM BREAKERS (FURNISHED BY DIVISION 11) WHERE INLETS ARE SUBJECT TO SUBMERSION - DIVISION 15.
6. FURNISH WATER INLET VALVES, TEMPERATURE GAUGES, PRESSURE REDUCING VALVES (FOR LOWER PRESSURES THAN INDICATED ON DRAWINGS), MIXING VALVES, AND ACCESSORIES REQUIRED FOR OPERATION OF EQUIPMENT - DIVISION 11.
7. FURNISH AND INSTALL MIXING FAUCET WITH VACUUM BREAKER AND HOSE THREADS - DIVISION 15.
8. SLOPE CONDENSATE DRAIN LINES GENEROUSLY (1/2" PER LINEAL FOOT MINIMUM) FROM WALK-IN COOLER AND FREEZER COILS TO 6" ABOVE WALK-IN FLOOR AND EXTEND THROUGH WALK-IN PANELS AND BUILDING WALLS (WHERE APPLICABLE) TO FLOOR DRAIN - DIVISION 11. DRAIN LINE TRAP AND 2" AIR-GAP REQUIRED.
9. WALK-IN PANEL PENETRATIONS FOR REFRIGERANT PIPING AND DRAIN LINES SHALL BE SEALED WITH FOAM URETHANE.
10. FURNISH SINK FAUCETS, TAIL PIECES, LEVER HANDLE DRAINS AND VACUUM BREAKERS - DIVISION 11.
11. FURNISH AND INSTALL 2" DRAIN LINE EXTENSIONS FROM SINK REQUIRING OPEN SITE DRAINS TO BUILDING FLOOR SINK - DIVISION 15. 2" AIR-GAP REQUIRED.
12. FURNISH AND INSTALL 2" HIGH-TEMP RATED (200°+F) DRAIN LINES FROM EACH OF TWO (2) CONVECTION STEAMERS TO FLOOR SINK - DIVISION 15. 2" AIR-GAP REQUIRED.
13. FURNISH AND INSTALL 2" HIGH-TEMP RATED (200°+F) DRAIN LINE FROM ONE (1) CONVECTION STEAMER LOCATED ADJACENT TO ITEM NO. 30) TO FLOOR SINK - DIVISION 15. 2" AIR-GAP REQUIRED.
14. TEST INTERNAL WATER PIPING OF UDS (FURNISHED BY DIVISION 11) FOR LEAKS CAUSED BY SHIPPING AND TIGHTEN AS REQUIRED - DIVISION 15.
15. UTILITY DISTRIBUTION SYSTEM SPECIFIED INCLUDES INTEGRALLY CONNECTED WATER FILTER SYSTEM LOCATED WITH END TOWER ADJACENT TO ITEM NO. 30 FOR FILTERED WATER CONNECTIONS OF ITEM NO. 29.
16. CONNECT WATER QUICK-DISCONNECT HOSE ASSEMBLIES (FURNISHED BY DIVISION 11) TO COOKING EQUIPMENT WHERE REQUIRED - DIVISION 15.
17. FURNISH AND INSTALL MECHANICAL GAS SHUT-OFF VALVE FOR FIRE SUPPRESSION SYSTEM ON INCOMING GAS LINE TO UDS PRIOR TO TEE FITTING FOR LOOPED SERVICE - DIVISION 15. REFER TO DIAGRAM D_ FSA.01.
18. CONNECT GAS QUICK-DISCONNECT HOSE ASSEMBLIES (FURNISHED BY DIVISION 11) TO COOKING EQUIPMENT WHERE REQUIRED - DIVISION 15.
19. INSTALL STAINLESS STEEL FLOOR DRAIN TROUGH (FURNISHED BY DIVISION 11) WITH TOP OF PERIMETER FLANGE FLUSH WITH SURROUNDING FINISHED FLOOR - DIVISION 22.
20. WATER LINE SHALL BE PIPED THROUGH WATER FILTER (FURNISHED BY DIVISION 11) TO EQUIPMENT - DIVISION 15.
21. FURNISH AND INSTALL 1/2" DRAIN LINE FROM ICE MACHINE TO FLOOR SINK - DIVISION 15. 2" AIR-GAP REQUIRED.

SMOKEY BONES
CHAMPAIGN ILLINOIS
 1910 N. NEIL ST
 CHAMPAIGN, IL 61820

COPYRIGHT
 THESE DOCUMENTS ARE PROTECTED BY UNITED STATES
 COPYRIGHT LAW. THEY HAVE BEEN PREPARED SPECIFICALLY
 FOR THE PROJECT IDENTIFIED AND ARE NOT SUITABLE FOR
 USE ON ANY OTHER PROJECT OR AT ANY OTHER LOCATION
 WITHOUT THE EXPRESS WRITTEN APPROVAL AND
 PARTICIPATION OF ARCHITECTURE. REPRODUCTION OF
 THESE DOCUMENTS MUST BE AUTHORIZED BY THE ARCHITECT.
 ALL RIGHTS ARE RESERVED TO ARCHITECTURE.

PLUMBING DEMOLITION



REVISIONS	PROJECT NO.
NO. DATE	IA 2230
	SHEET
	P2.0

DATE 11/01/22

Nov 01, 2022 - 7:14pm \\NAS-6E-3A-1E\crumble\Projects\Smokey Bones - Champaign, IL\DRAWINGS\P2.0 - SCH & DTLs.dwg

P2 PLUMBING SCHEDULES AND DETAILS

SCALE: NONE

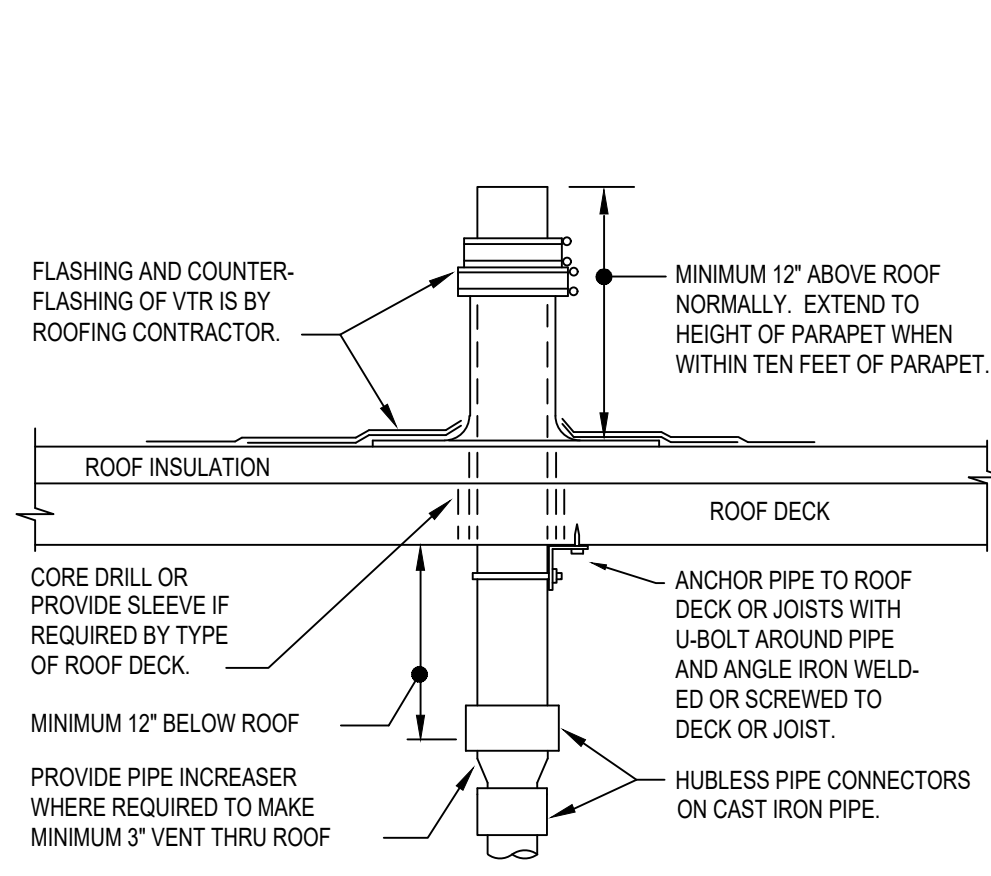

REFER TO PLANS FOR VTR PIPE SIZES AND LOCATIONS. LOCATE VTR MINIMUM THREE FEET FROM PROPERTY LINE, OR TEN FEET HORIZONTAL OR THREE FEET VERTICAL ABOVE ANY BUILDING OPENING OR FRESH AIR INTAKE, OR ONE FOOT FROM ANY VERTICAL SURFACE. LOCATE VTR MINIMUM 1\"/>

2 VENT THRU ROOF (VTR)
P3.1 N.T.S.

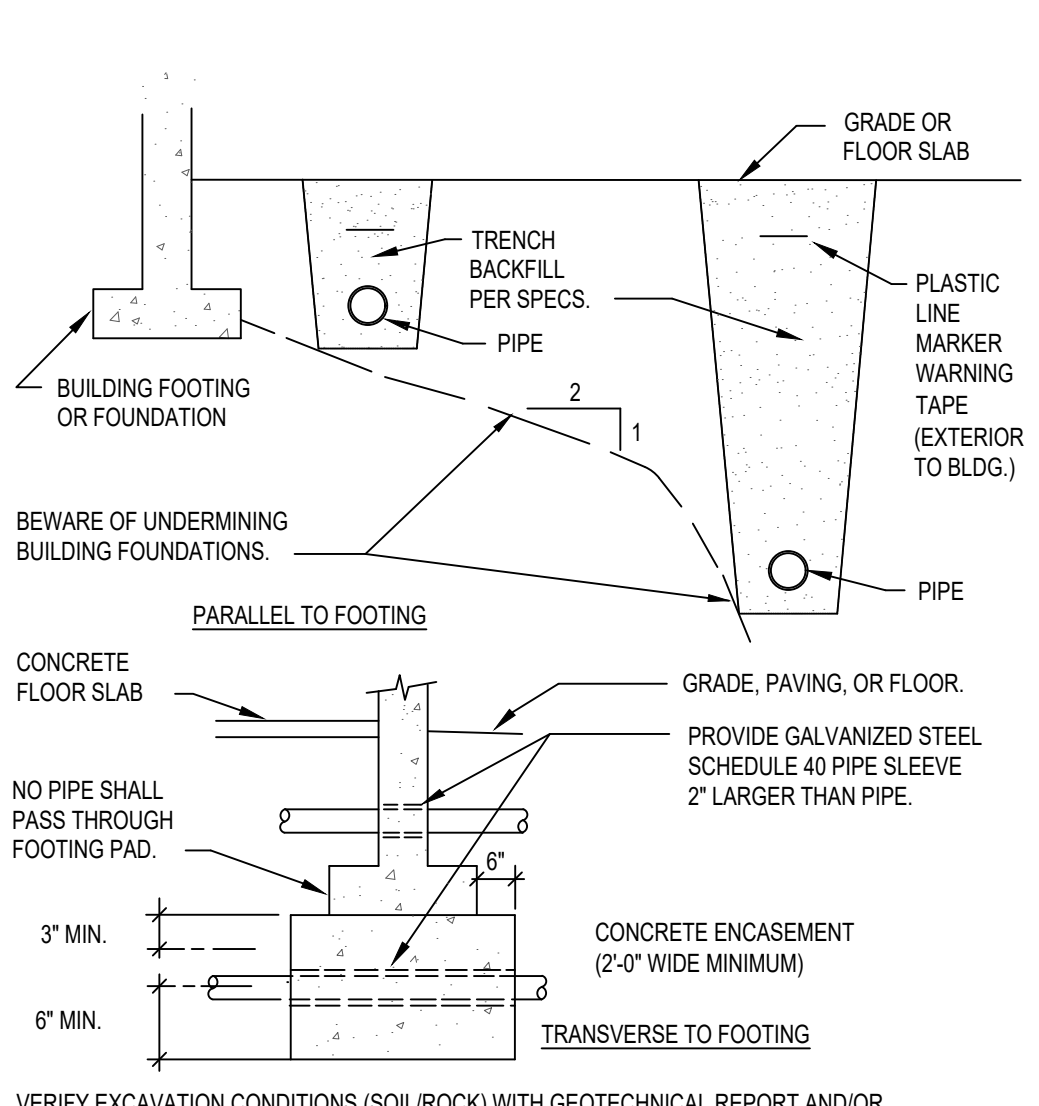

5 PIPE AND TRENCH LOCATION
P3.1 N.T.S.

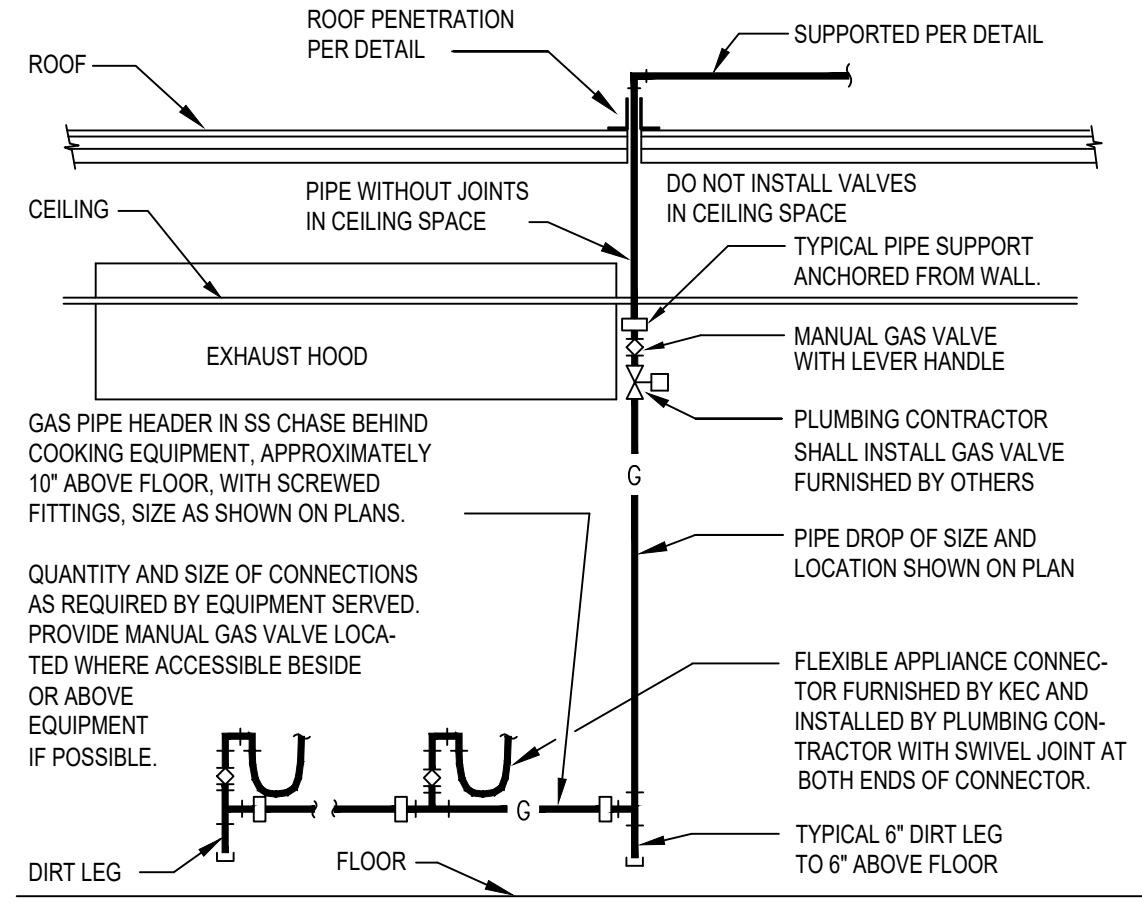

PROVIDE ANY GAS APPLIANCE PRESSURE REGULATORS REQUIRED, INSTALL ANY FURNISHED BY KITCHEN EQUIPMENT CONTRACTOR. VERIFY ROUGH-IN REQUIREMENTS WITH KITCHEN EQUIPMENT CONTRACTOR. COORDINATE WITH ELECTRICAL CONTRACTOR. ARRANGEMENT SHOWN IS SCHEMATIC. ADJUST TO SUIT ACTUAL CONDITIONS. MAKE FINAL CONNECTION TO EQUIPMENT AS RECOMMENDED BY MANUFACTURER. PROVIDE WELDED FITTINGS AND JOINTS IN ANY CONCEALED UNVENTILATED LOCATION.

6 COOKING APPLIANCE GAS PIPE
P3.1 N.T.S.

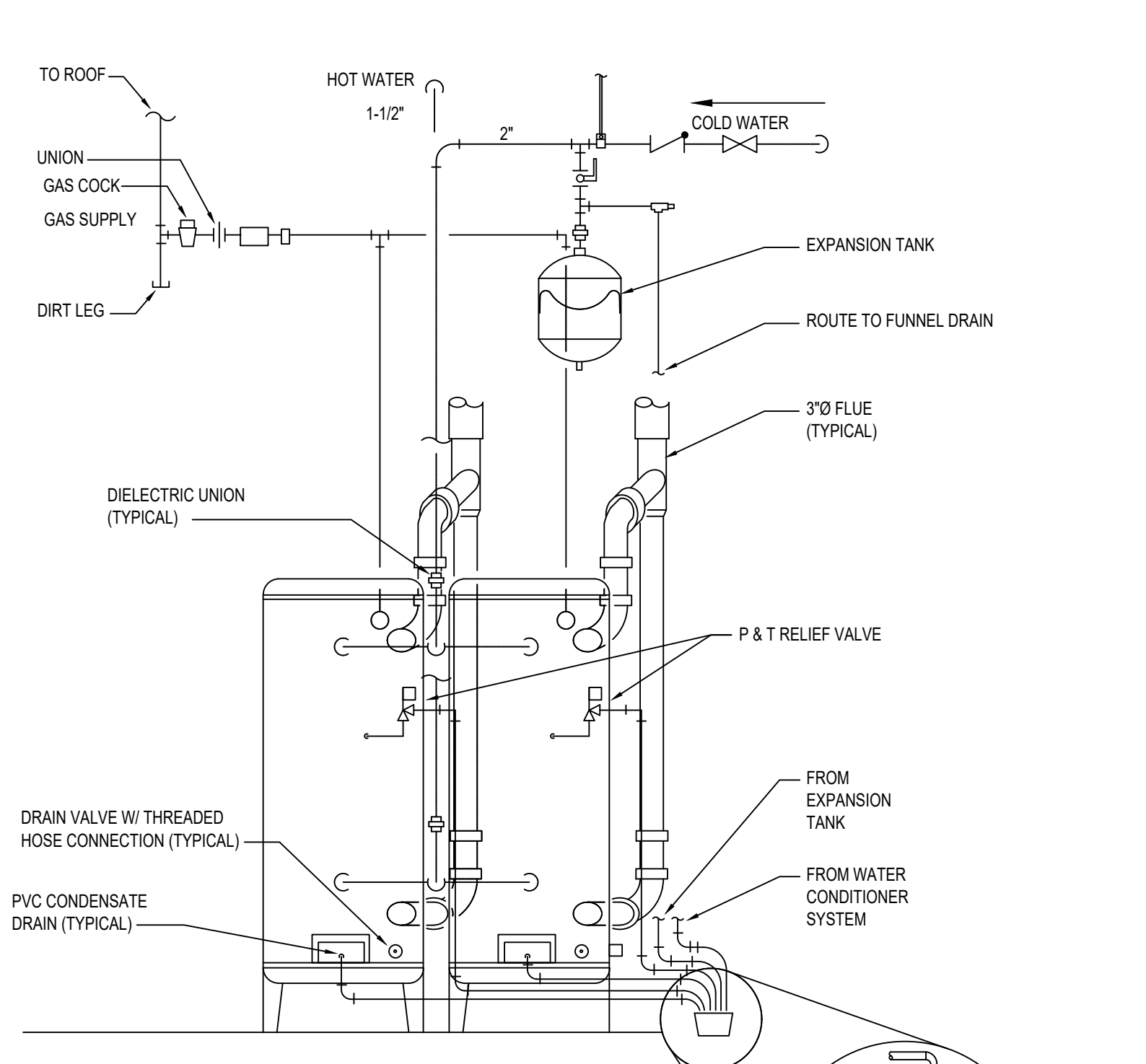

1 WATER HEATER DETAIL (WH-1 & WH-2)
P3.1 N.T.S.

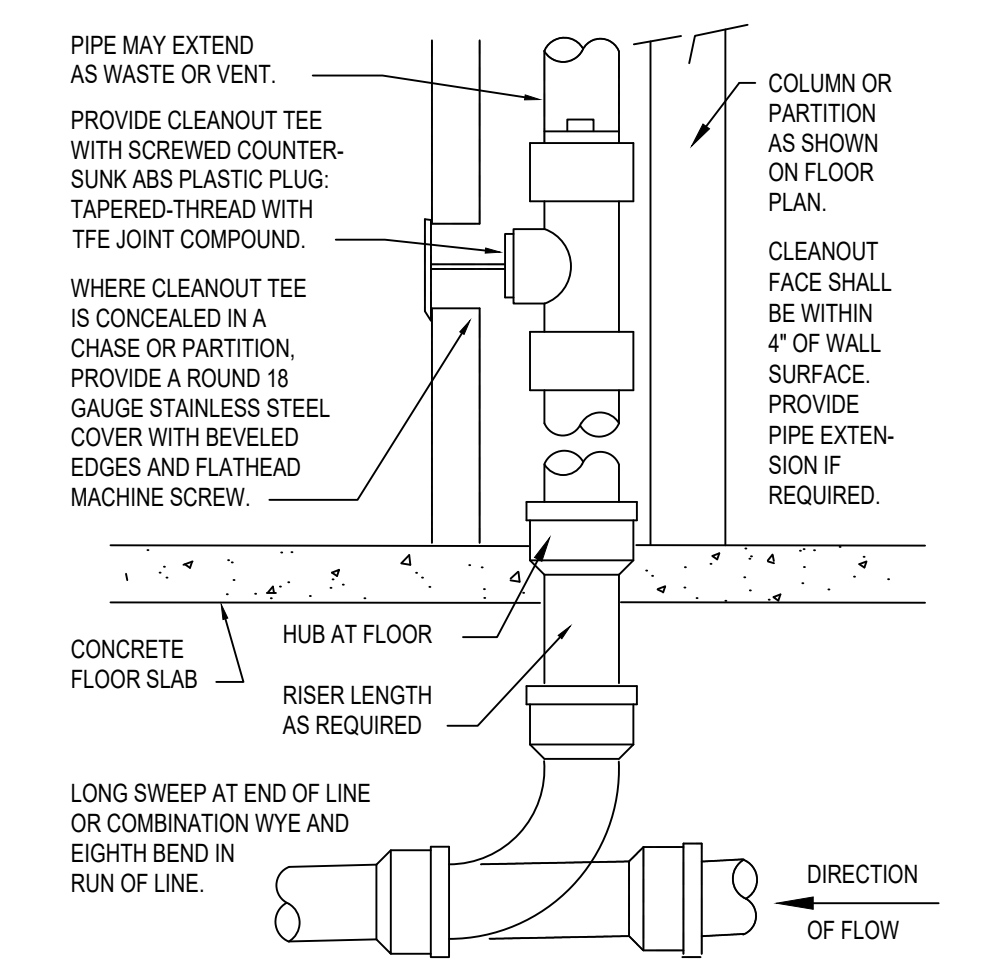

7 WALL CLEANOUT
P3.1 N.T.S.

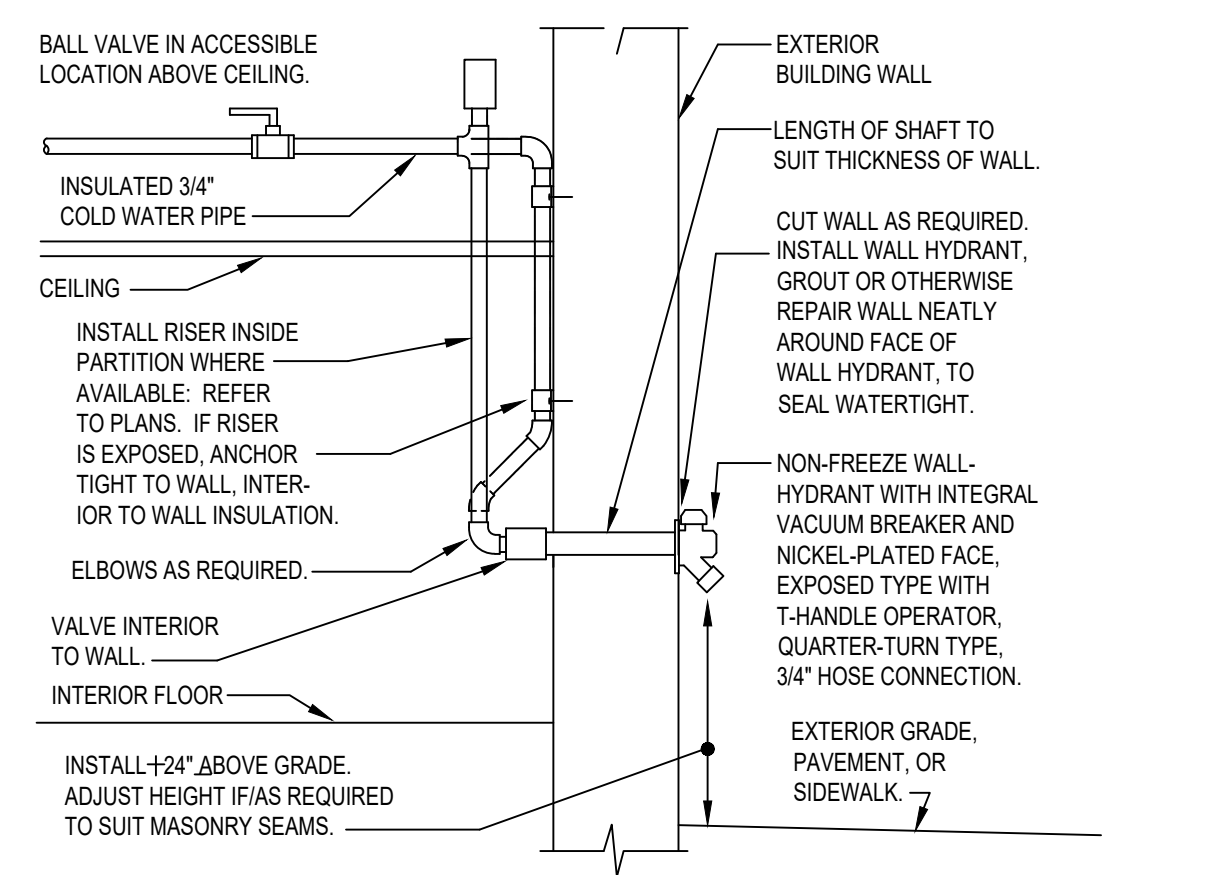

8 NON-FREEZE WALL HYDRANT
P3.1 N.T.S.

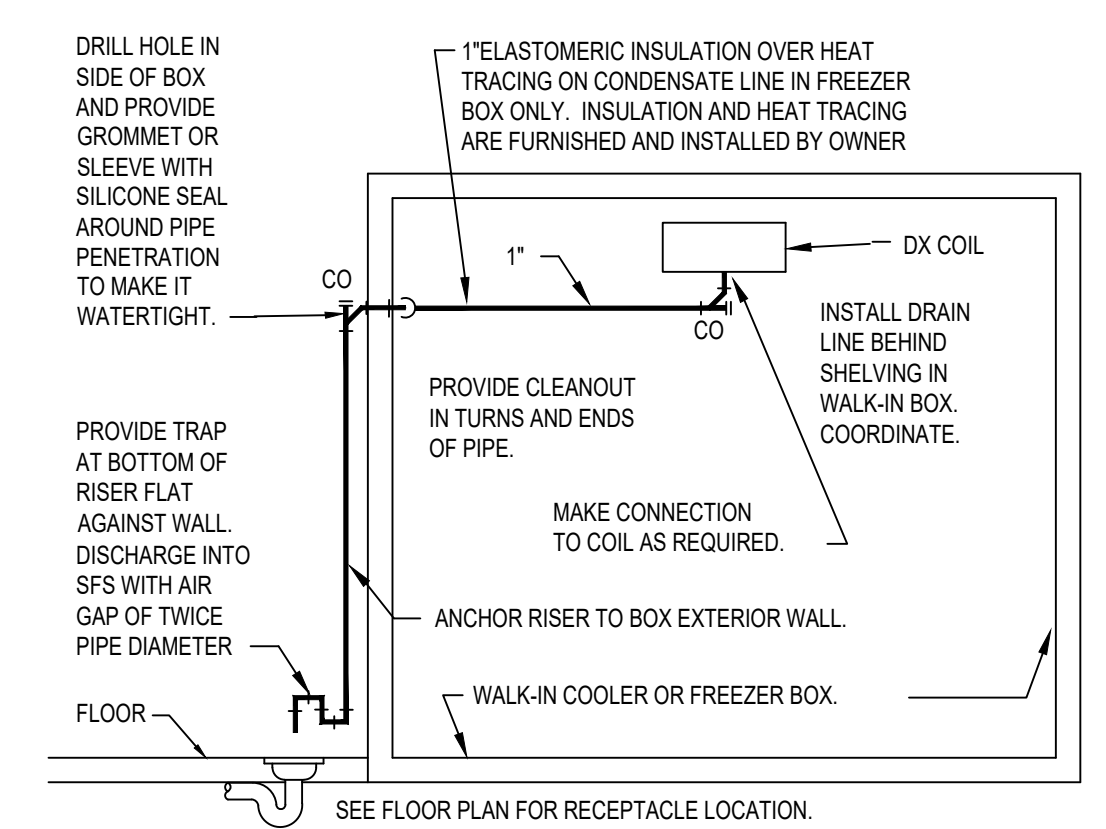

INSTALL PIPE HIGH AS POSSIBLE, ANCHORED TO WALL OF BOX WITH SUPPORTS AT MAXIMUM SIX FOOT CENTERS. USE TYPE \"M\" HARD COPPER TUBE AND FITTINGS WITH LEAD-FREE SOLDER JOINTS. SLOPE HORIZONTAL PIPE AT MINIMUM TWO PERCENT. PROVIDE CHROMATONE PAINT ON PIPE EXTERIOR TO BOX. REFER TO \"INDIRECT DRAIN\" DETAIL FOR OTHER REQUIREMENTS.

10 WALK-IN BOX CONDENSATE DRAIN
P3.1 N.T.S.

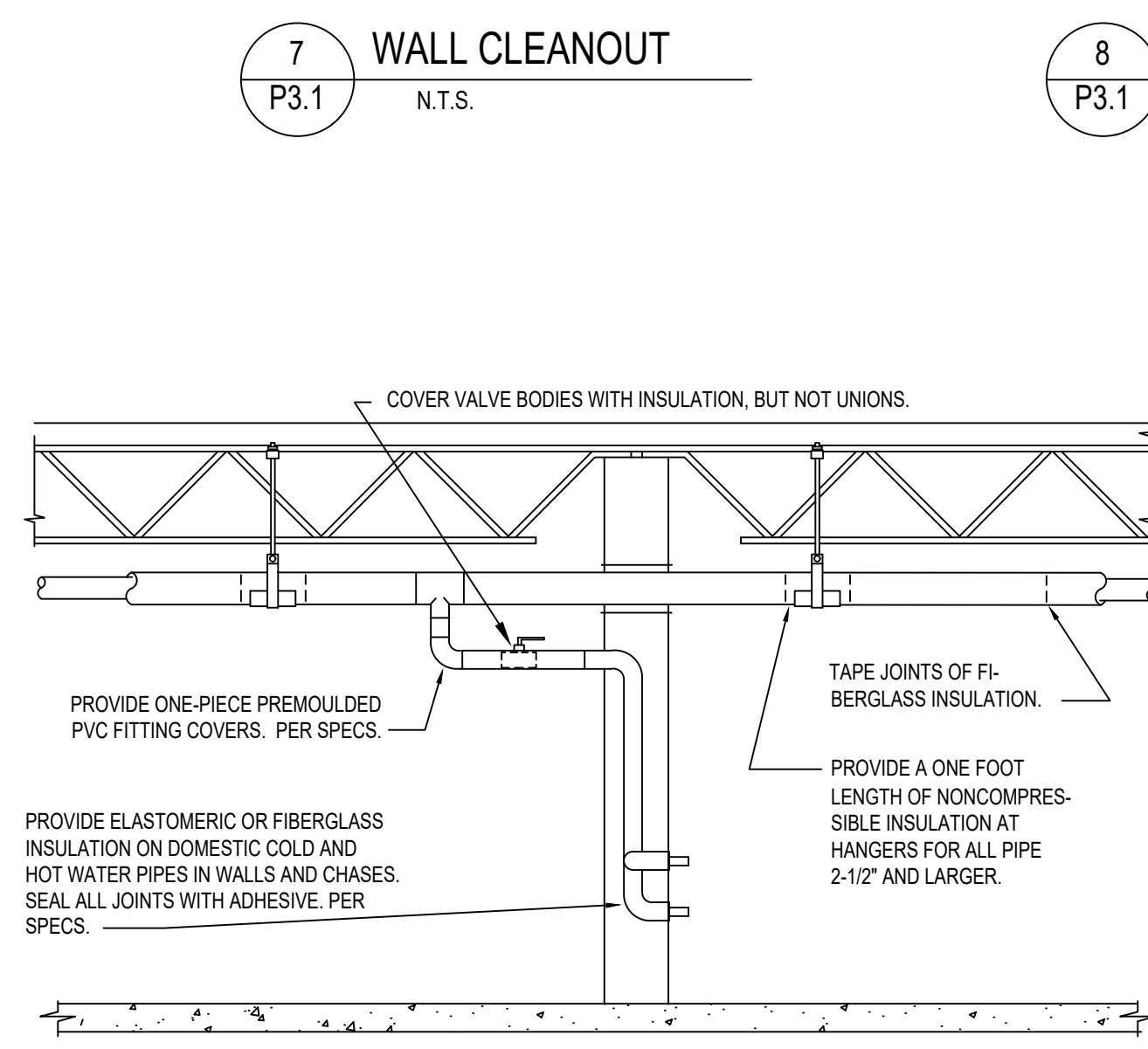

11 PIPE INSULATION
P3.1 N.T.S.

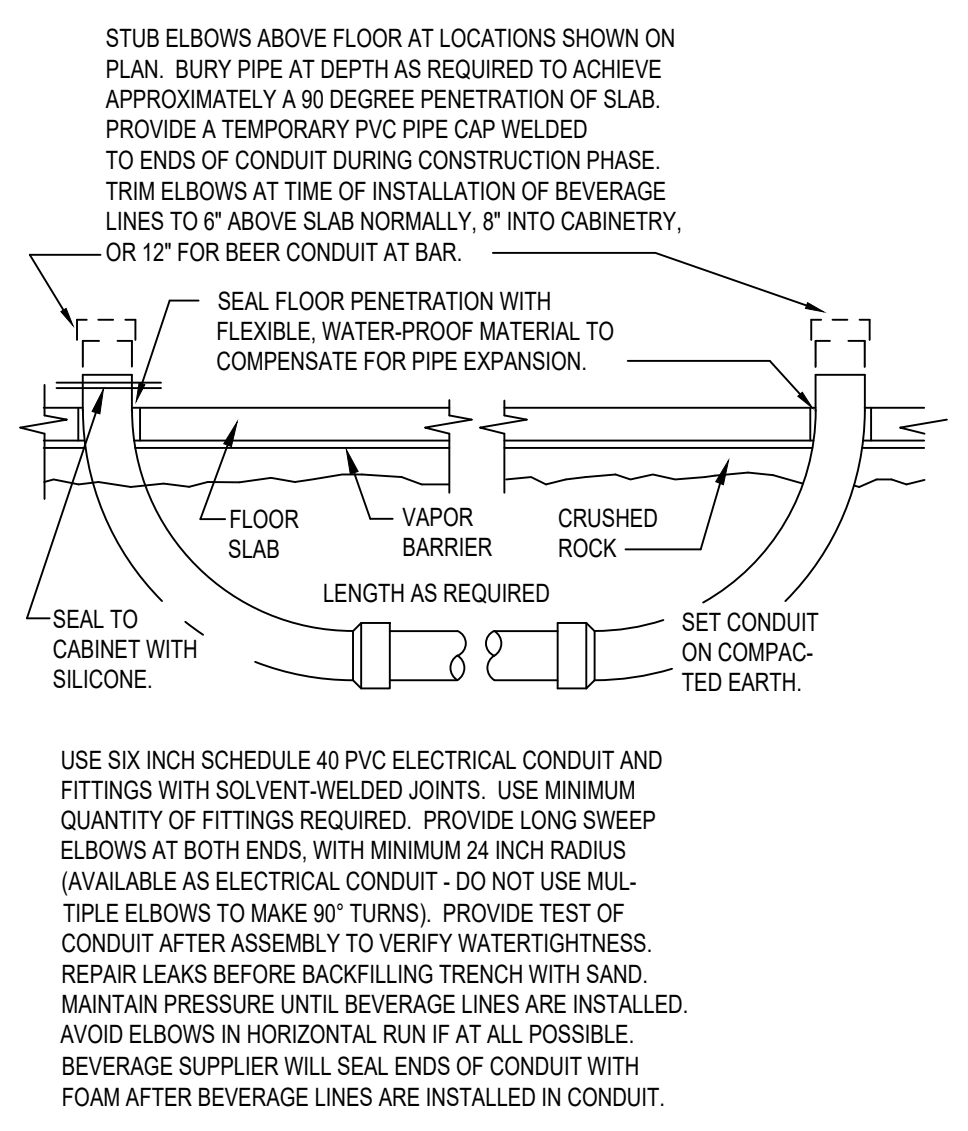

12 PVC BEVERAGE CONDUIT
P3.1 N.T.S.

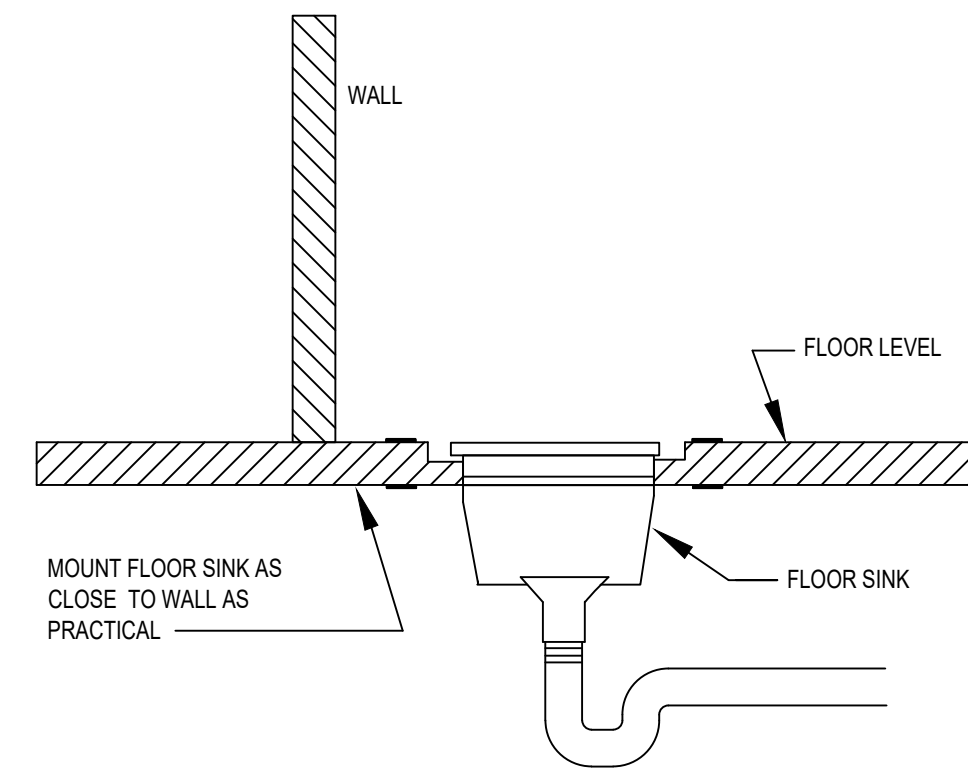

13 FLOOR SINK DETAIL
P3.1 N.T.S.

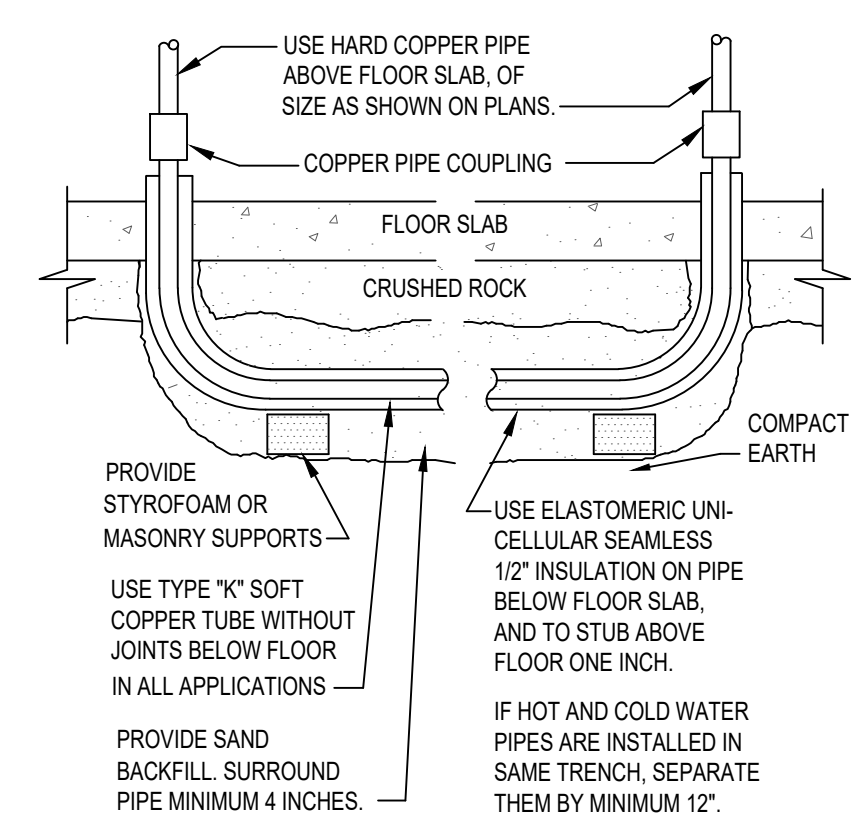

14 WATER PIPE UNDER SLAB
P3.1 N.T.S.

Nov 01, 2022 - 6:42pm \\NAS-8E-3A-1E\crumb\Projects\Smokey Bones - Champaign, IL\DRAWINGS\P2.1 - SCH & DTL.dwg

P2 PLUMBING SCHEDULES AND DETAILS
SCALE: NONE



SMOKEY BONES
CHAMPAIGN ILLINOIS
1910 N. NEIL ST
CHAMPAIGN, IL 61820

COPYRIGHT
THESE DOCUMENTS ARE PROTECTED BY UNITED STATES COPYRIGHT LAW. THEY HAVE BEEN PREPARED SPECIFICALLY FOR THE PROJECT IDENTIFIED AND ARE NOT SUITABLE FOR USE ON ANY OTHER PROJECT OR AT ANY OTHER LOCATION WITHOUT THE EXPRESS WRITTEN APPROVAL AND PARTICIPATION OF ARCHITECTURE. REPRODUCTION OF THESE DOCUMENTS MUST BE AUTHORIZED BY THE ARCHITECT. ALL RIGHTS ARE RESERVED TO ARCHITECTURE.

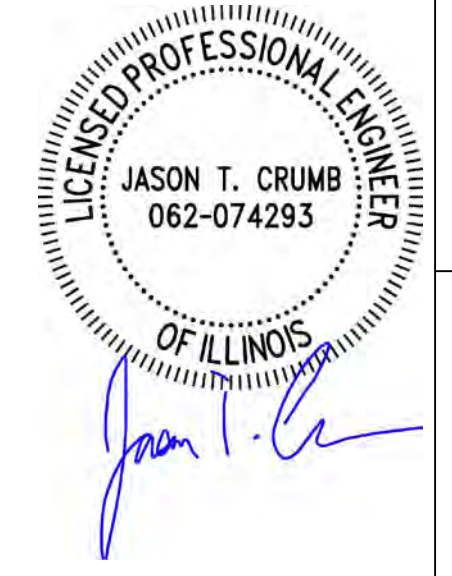

REVISIONS	PROJECT NO.
NO. DATE	IA 2230
	SHEET
	P2.1

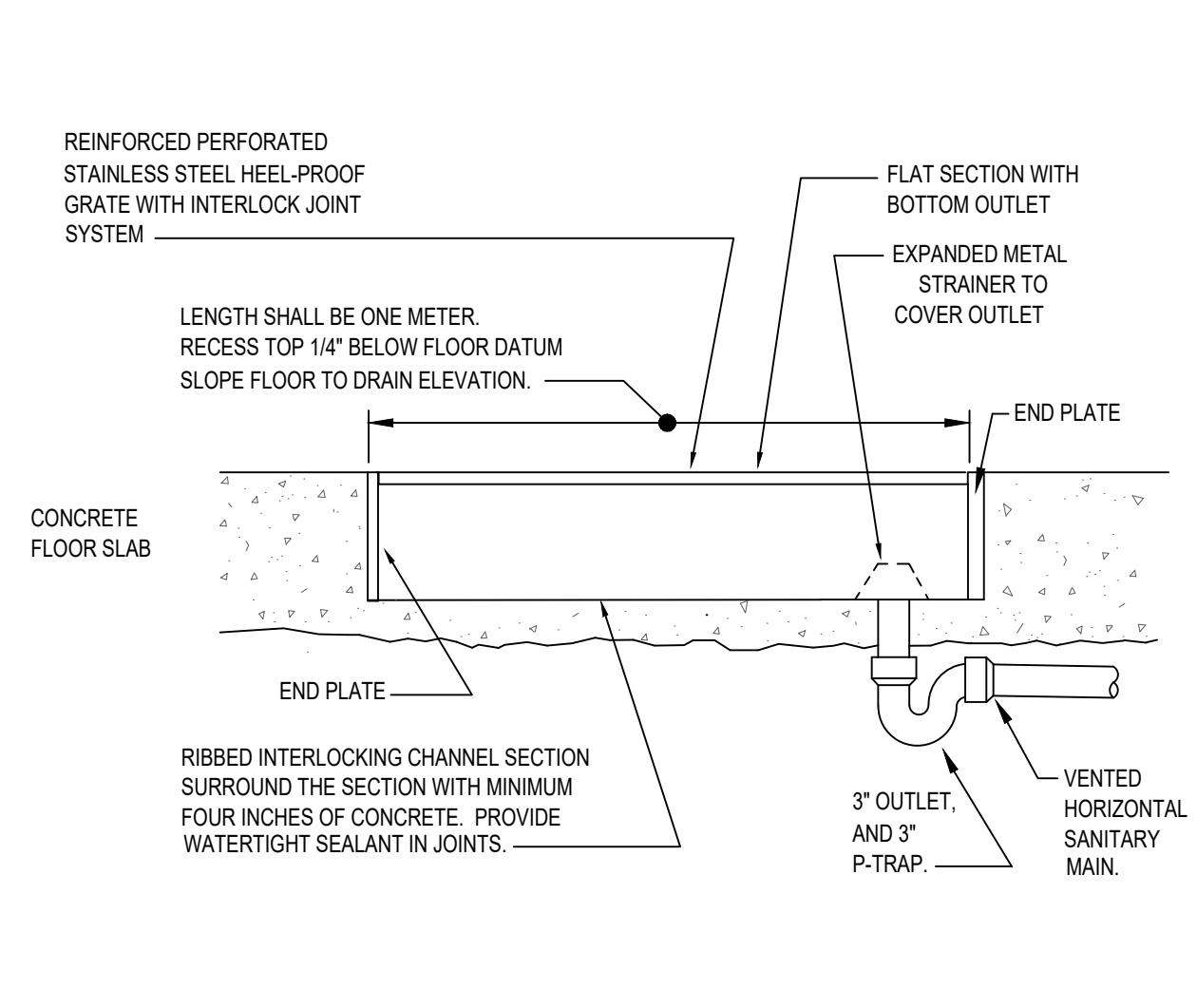

1
P3.2
INTERIOR TRENCH DRAIN
N.T.S.

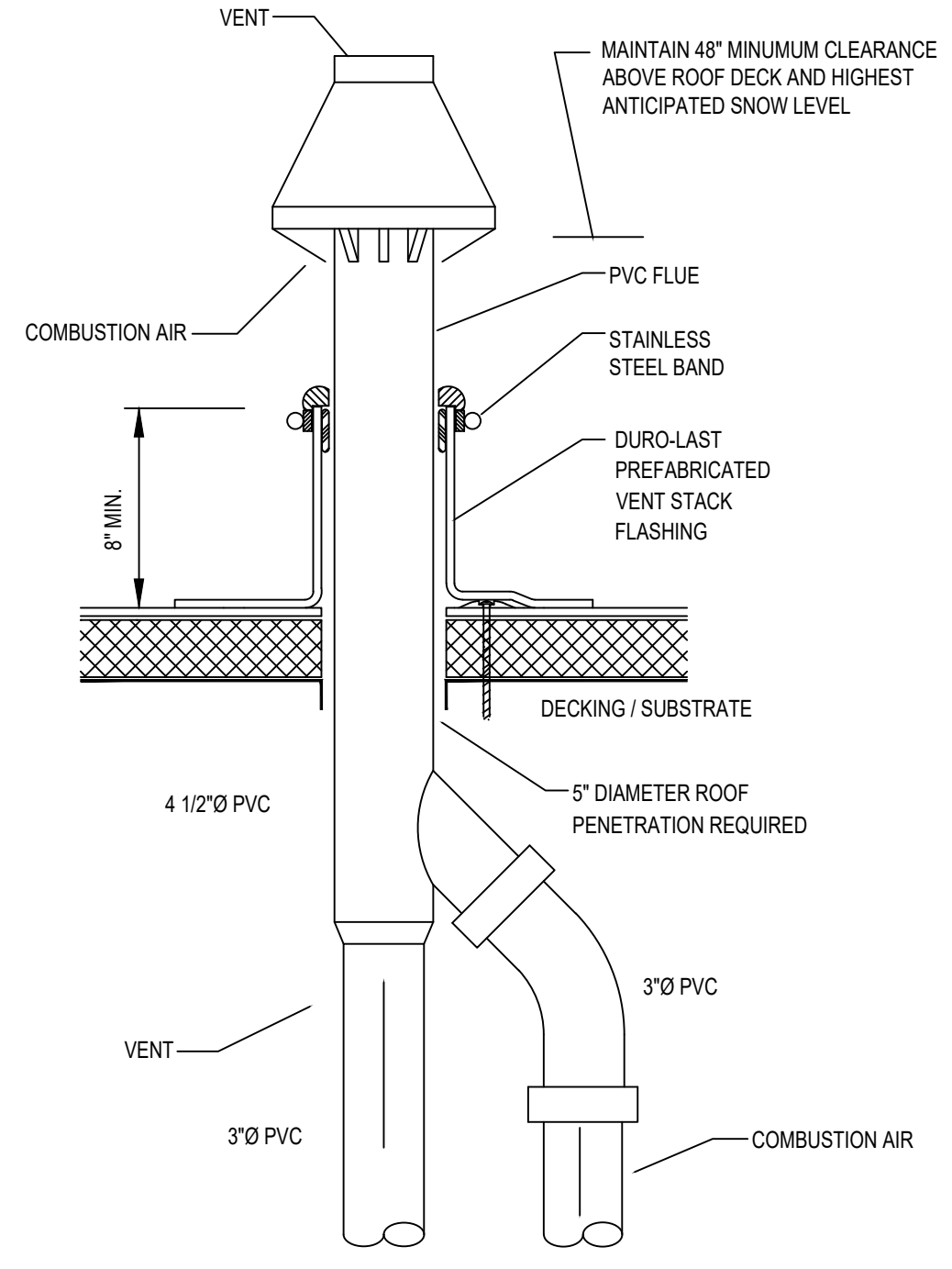

2
P3.2
WATER HEATER CONCENTRIC FLUE VENT DETAIL
N.T.S.

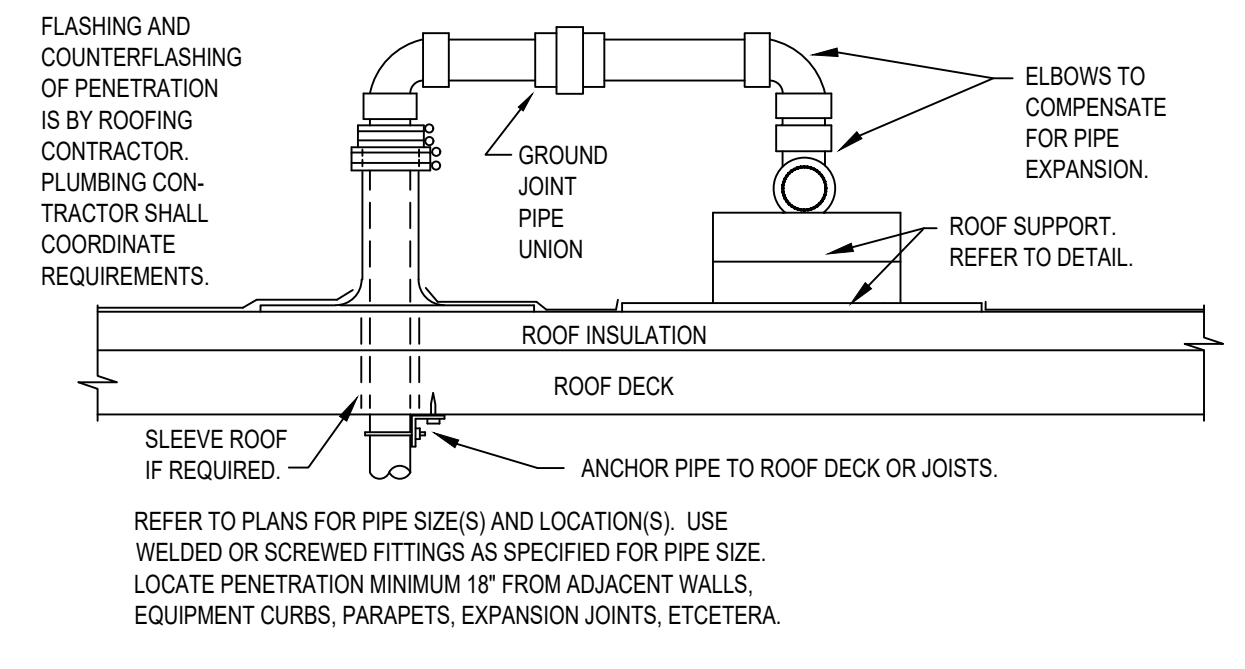

3
P3.2
GAS PIPE ROOF PENETRATION
N.T.S.

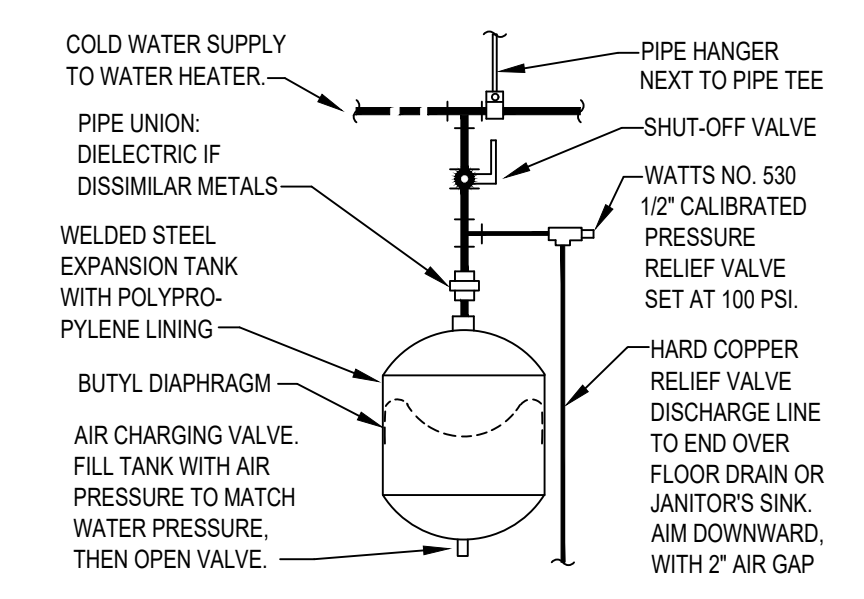

4
P3.2
EXPANSION TANK
N.T.S.

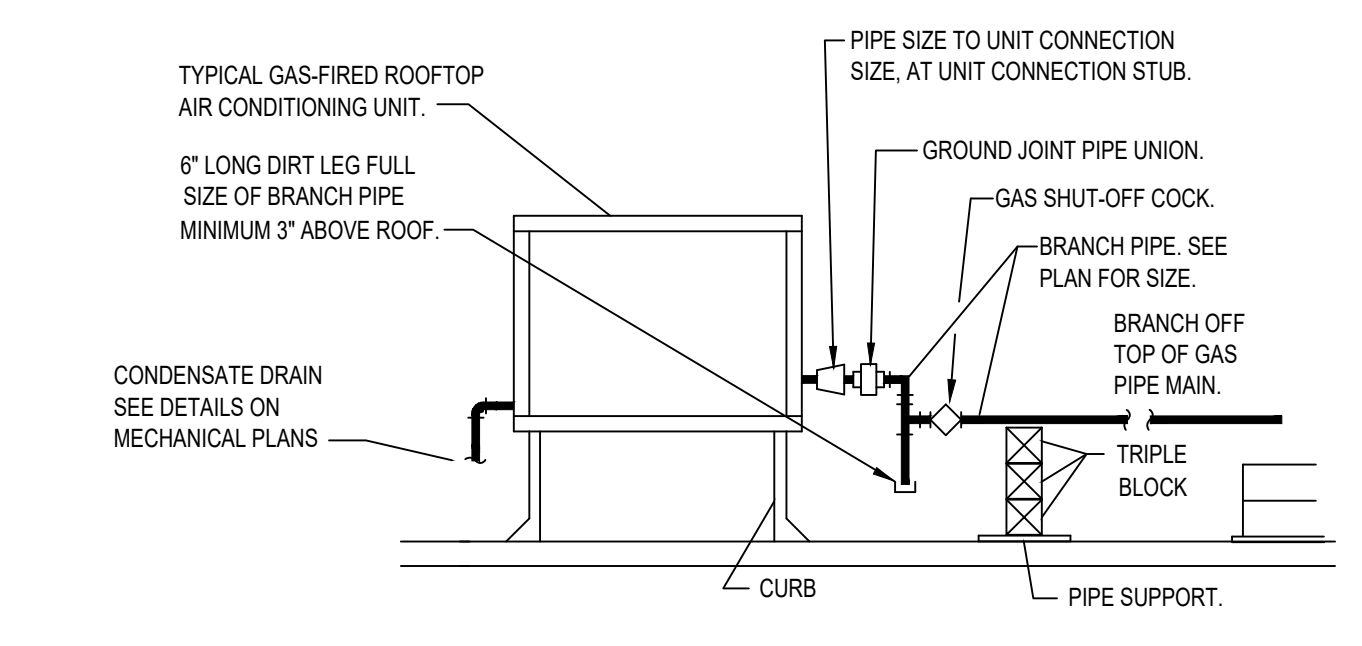

6
P3.2
GAS CONNECTION TO ROOFTOP UNITS
N.T.S.

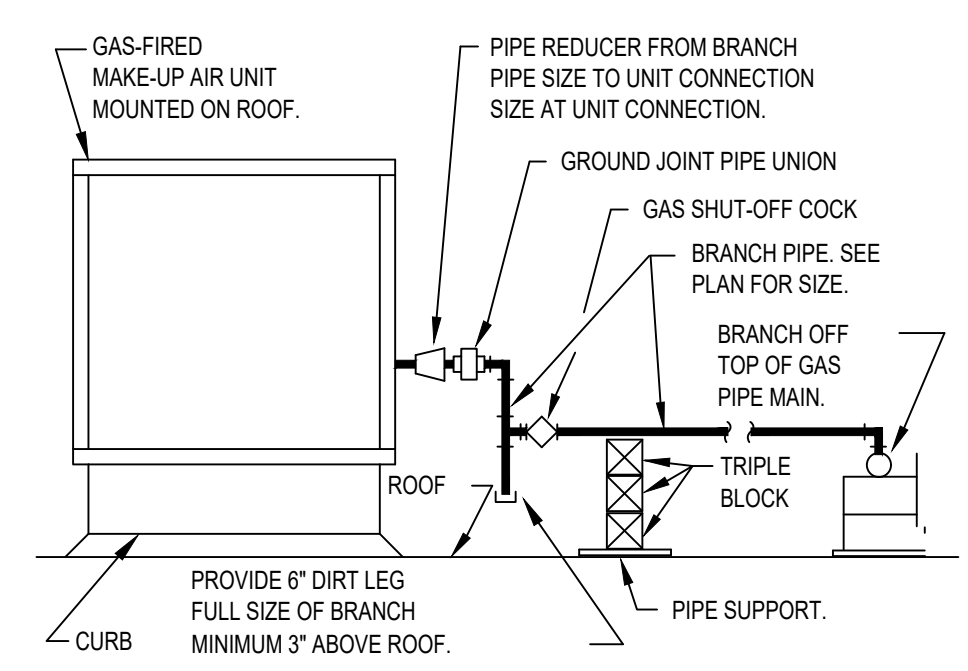

7
P3.2
GAS CONNECTION TO MAKE-UP AIR UNIT
N.T.S.

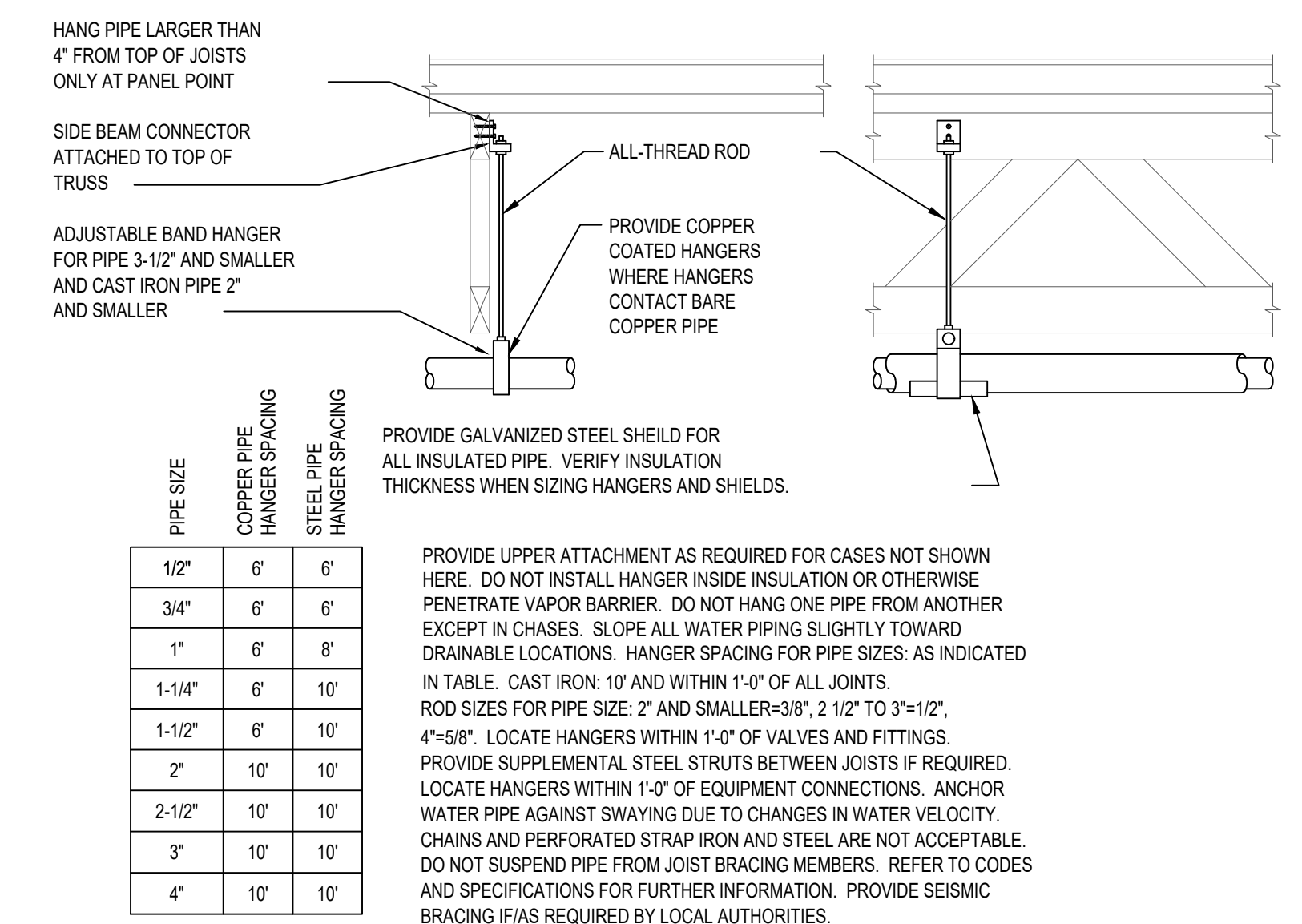

8
P3.2
PIPE HANGERS
N.T.S.

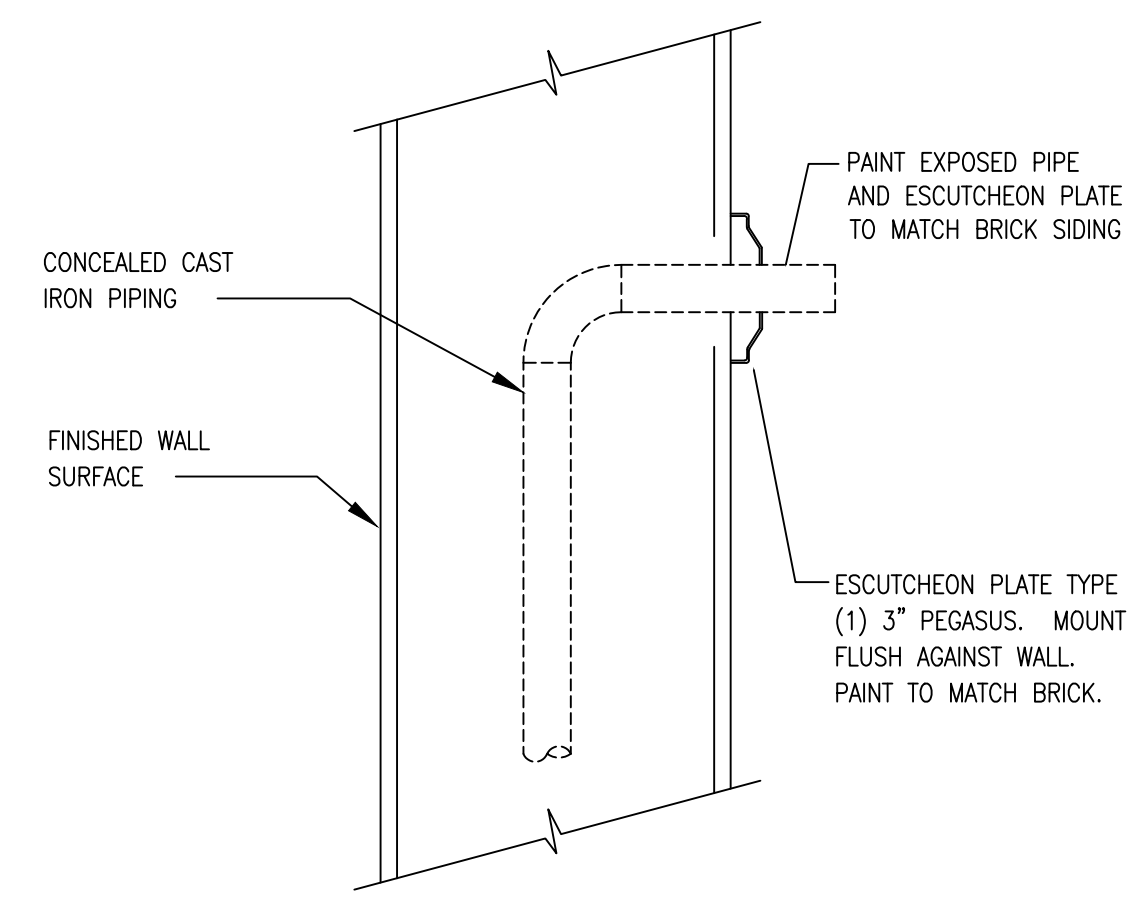

13
P3.2
PIPE THRU EXTERIOR WALL
N.T.S.

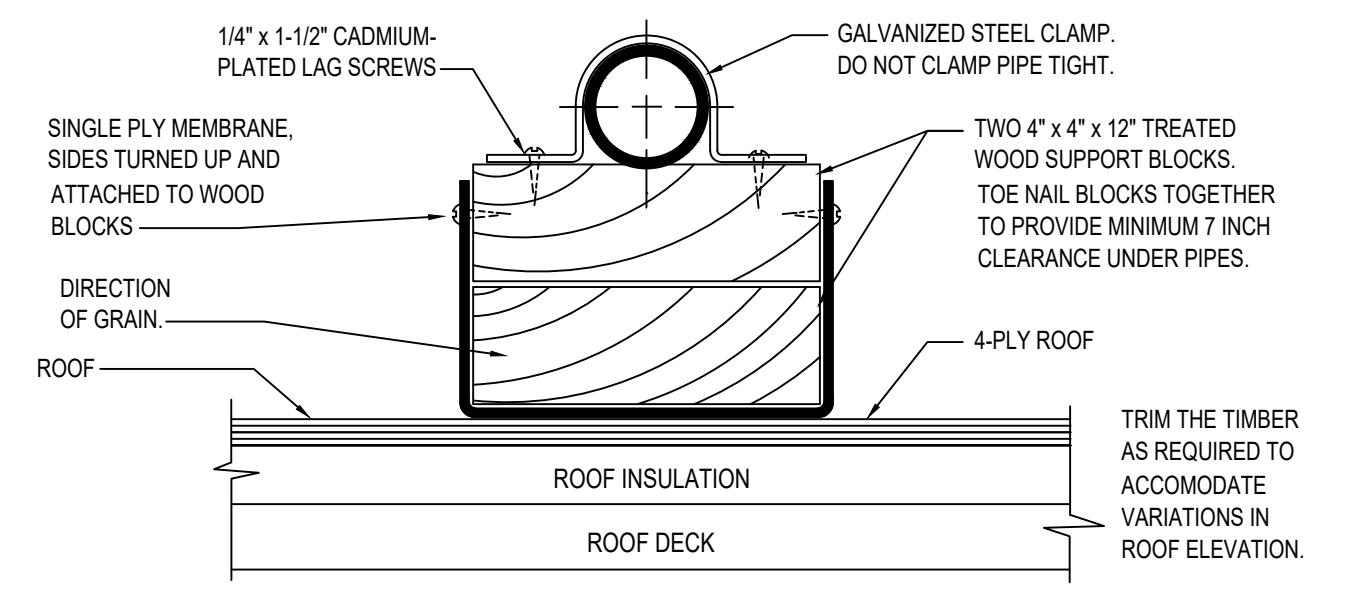

9
P3.2
SUPPORT OF PIPE ON ROOF
N.T.S.

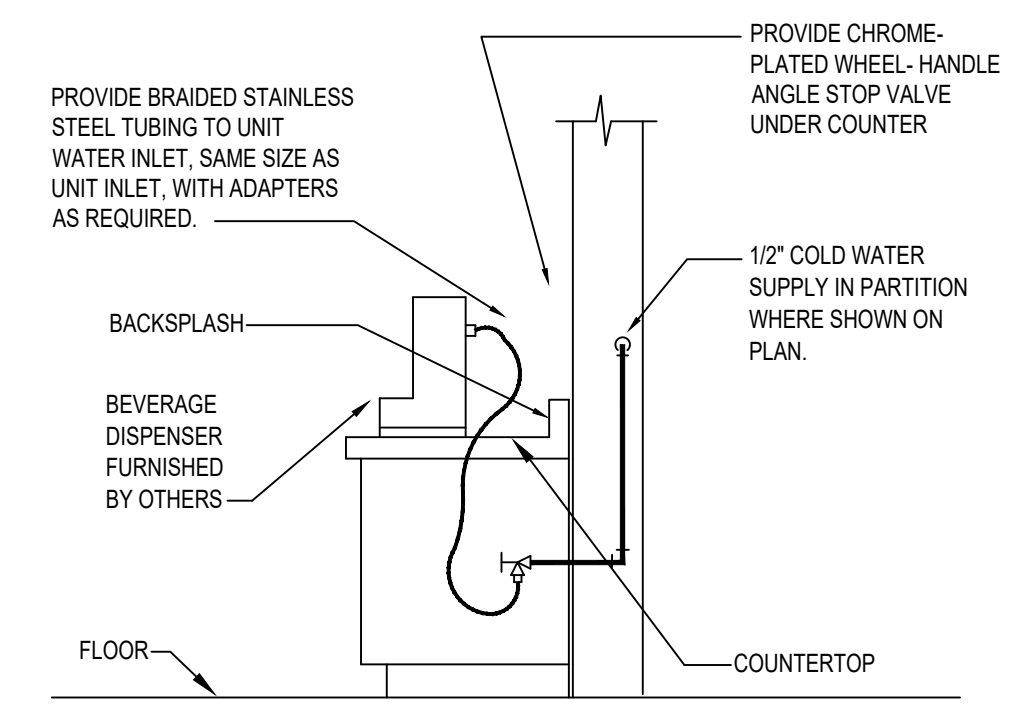

10
P3.2
BEVERAGE DISPENSER WATER
N.T.S.

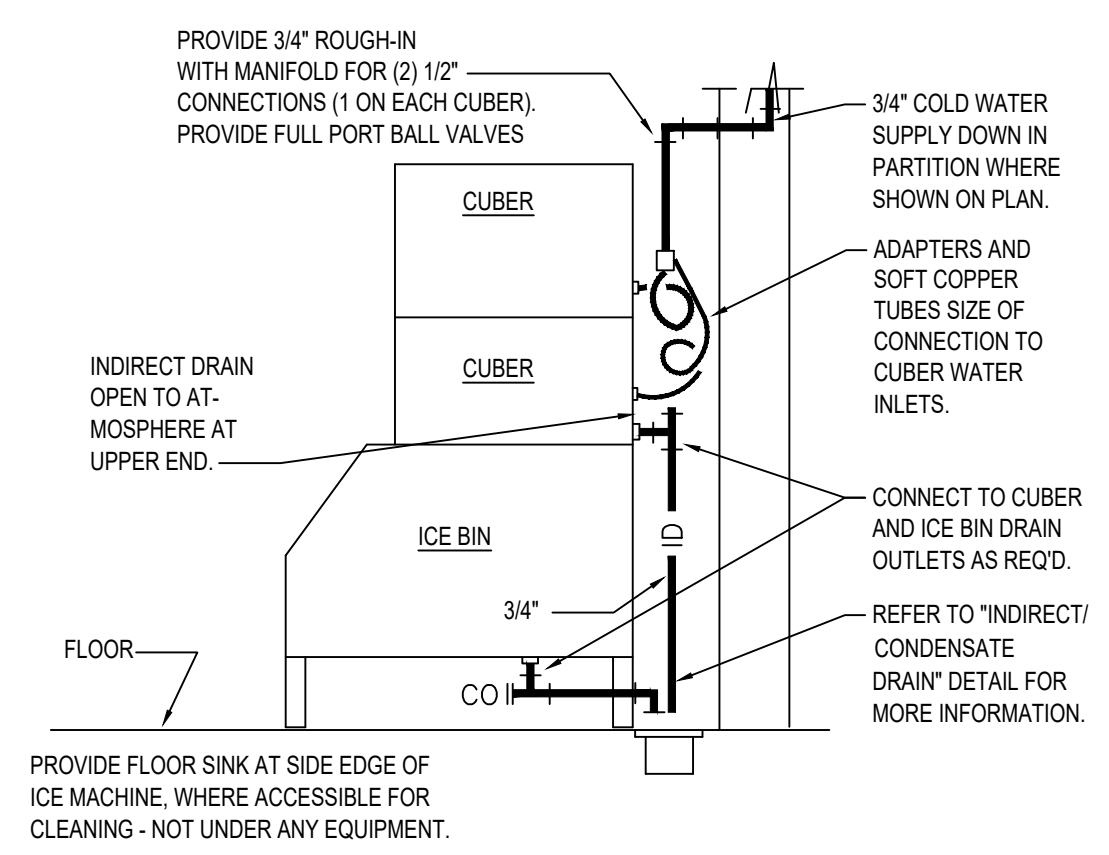

11
P3.2
ICE MACHINE CONNECTIONS
N.T.S.

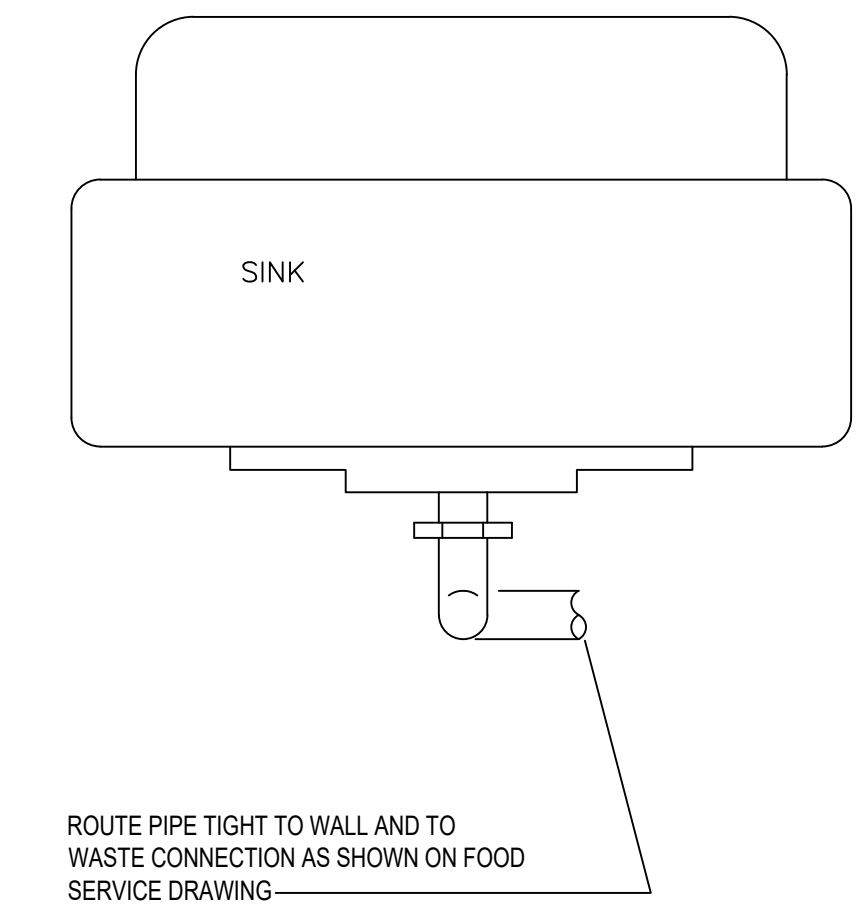

12
P3.2
KITCHEN SINK WASTE AND SUPPLY DETAIL
N.T.S.

P2 PLUMBING SCHEDULES AND DETAILS
SCALE: NONE

SMOKEY BONES
CHAMPAIGN ILLINOIS
1910 N. NEIL ST
CHAMPAIGN, IL 61820



Crumb Engineering, LLC
Metairie, La 70006
4609 Fairfield Street
P-504-455-4450
jcrumb@crumbengineering.com

COPYRIGHT
THESE DOCUMENTS ARE PROTECTED BY UNITED STATES COPYRIGHT LAW. THEY HAVE BEEN PREPARED SPECIFICALLY FOR THE PROJECT IDENTIFIED AND ARE NOT SUITABLE FOR USE ON ANY OTHER PROJECT OR AT ANY OTHER LOCATION WITHOUT THE EXPRESS WRITTEN APPROVAL AND PARTICIPATION OF ARCHITECTURE. REPRODUCTION OF THESE DOCUMENTS MUST BE AUTHORIZED BY THE ARCHITECT. ALL RIGHTS ARE RESERVED TO ARCHITECTURE.

PLUMBING SCHEDULES AND DETAILS

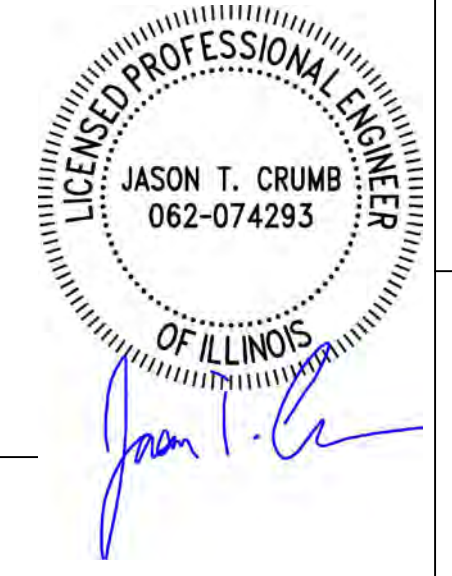

REVISIONS	PROJECT NO.
NO. DATE	IA 2230
	SHEET
	P2.2

Nov 01, 2022 - 7:13pm \\NAS-6E-3A-1E\crumb\Projects\Smokey Bones - Champaign, IL\DRAWINGS\Projects\P2.2 - SCH & DTLs.dwg

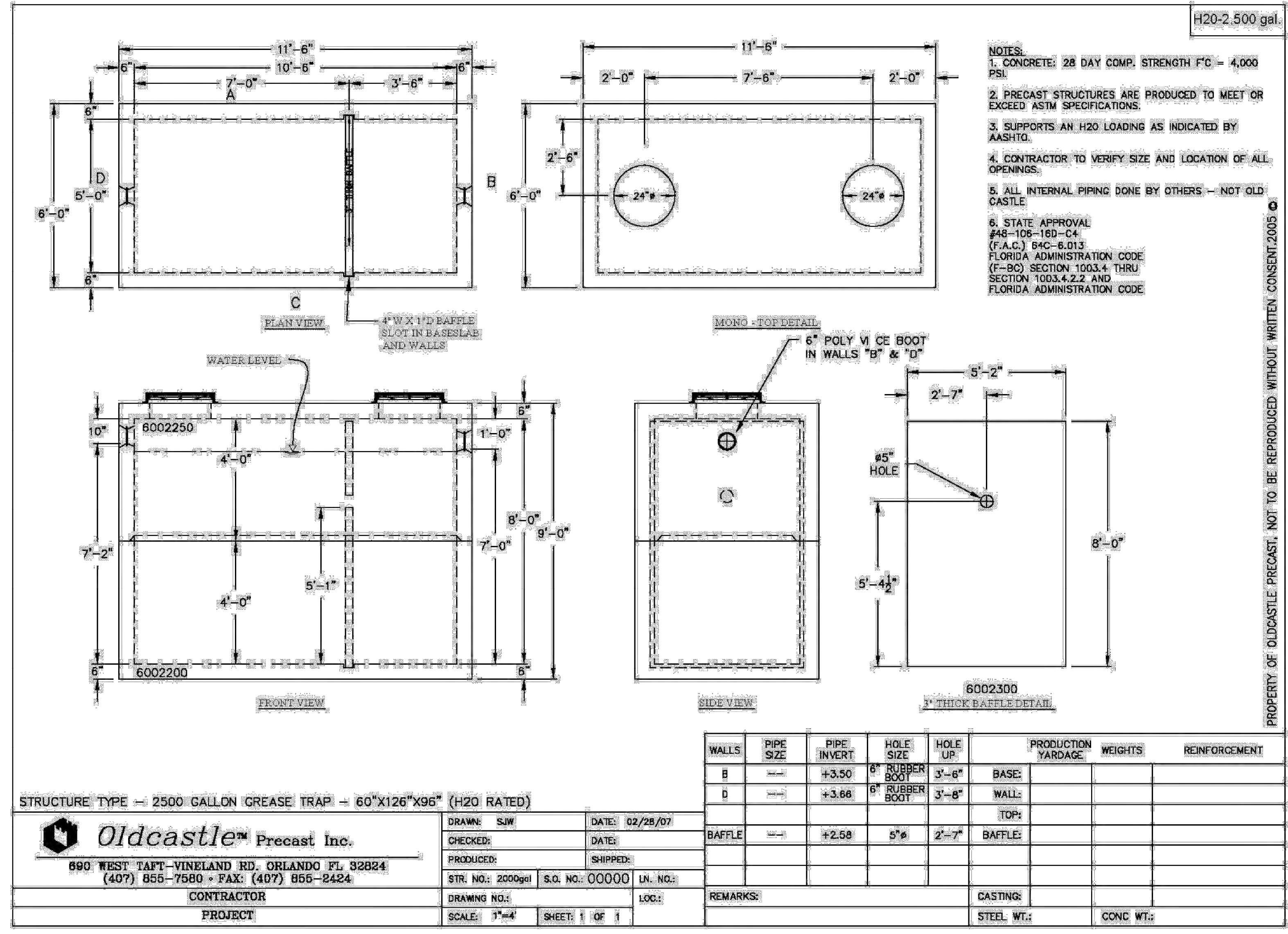

2500 GALLON GREASE TRAP DETAIL
 N.T.S.



SMOKEY BONES
CHAMPAIGN ILLINOIS
 1910 N. NEIL ST
 CHAMPAIGN, IL 61820

Crumb Engineering, LLC
 4609 Fairfield Street
 P-504-455-4450
 Metairie, La 70006
 jcrumb@crumbengineering.com

COPYRIGHT
 THESE DOCUMENTS ARE PROTECTED BY UNITED STATES COPYRIGHT LAW. THEY HAVE BEEN PREPARED SPECIFICALLY FOR THE PROJECT IDENTIFIED AND ARE NOT SUITABLE FOR USE ON ANY OTHER PROJECT OR AT ANY OTHER LOCATION WITHOUT THE EXPRESS WRITTEN APPROVAL AND PARTICIPATION OF ARCHITECTURE. REPRODUCTION OF THESE DOCUMENTS MUST BE AUTHORIZED BY THE ARCHITECT. ALL RIGHTS ARE RESERVED TO ARCHITECTURE.

PLUMBING SCHEDULES AND DETAILS

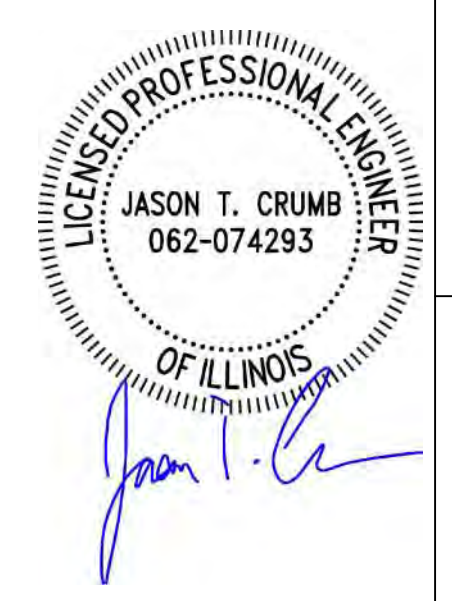

REVISIONS	PROJECT NO.
NO. DATE	IA 2230
	SHEET
	P2.3