

BUILDING PLANS EXAMINER
**REVIEWED FOR
 CODE COMPLIANCE**
 KEEP THIS PLAN ON JOB

Building Inspection Division - Jax., FL.

Sam West - September 16, 2022

Examiner Signature

License No.

**PLAN REVIEW AND ISSUING
 OF PERMIT DOES NOT RELIEVE
 CONTRACTOR OF COMPLYING
 WITH ALL CODES.**

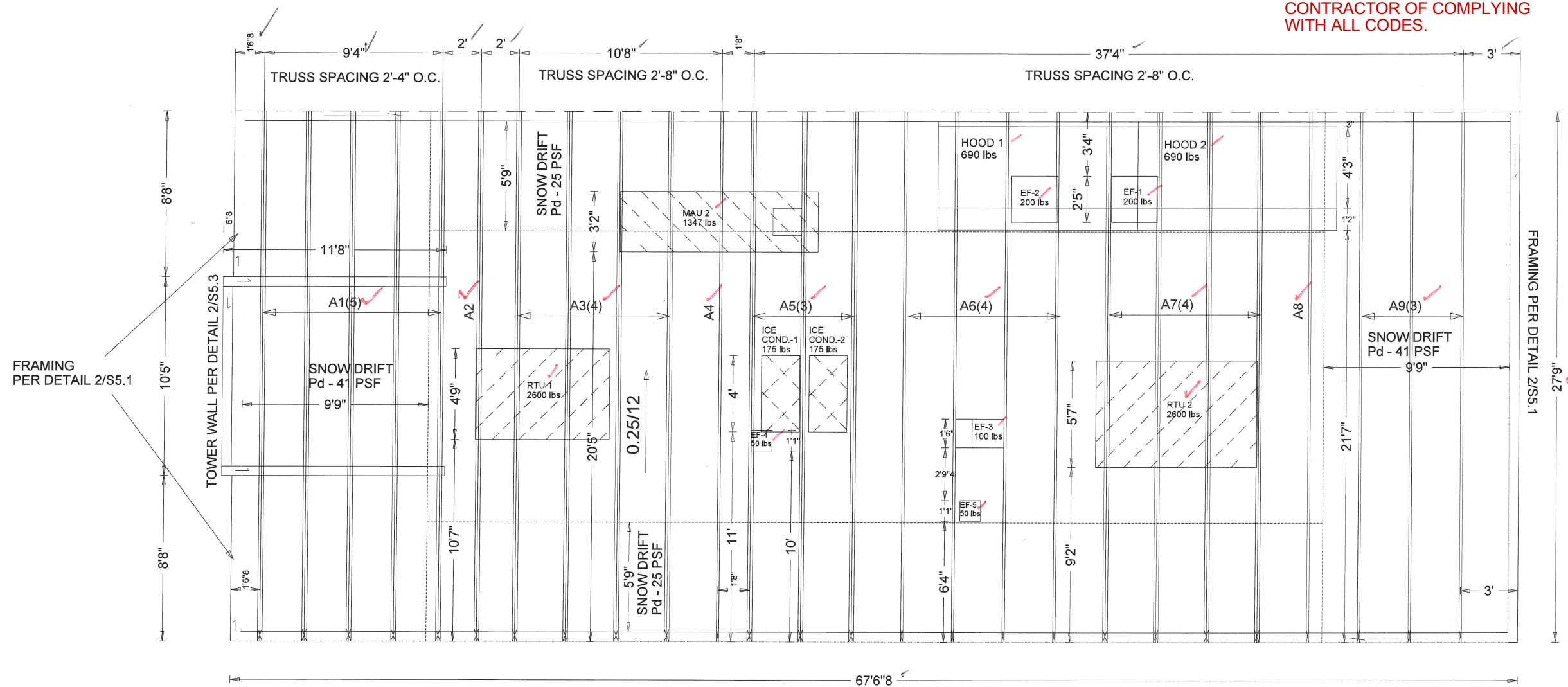
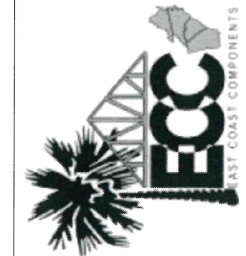

NOTE:
 Plate Height 11'-0"
 Truss heel 2'-8" per detail on sheet S5.2

<input checked="" type="checkbox"/> REVIEWED	<input type="checkbox"/> REVISE AND RESUBMIT
<input type="checkbox"/> REVIEWED AS NOTED	<input type="checkbox"/> REJECTED

ACCEPTANCE IS FOR GENERAL COMPLIANCE WITH THE CONTRACT DOCUMENTS ONLY. THE CONTRACTOR IS RESPONSIBLE FOR CONFIRMING AND CORRELATING ALL QUANTITIES AND DIMENSIONS; SELECTING FABRICATION PROCESSES AND TECHNIQUES OF CONSTRUCTION; COORDINATING ITS WORK WITH THAT OF ALL OTHER TRADES; AND PERFORMING ITS WORK IN A SAFE AND SATISFACTORY MANNER.

PROJECT NAME KFC JACKSONVILLE BY: Carlos Solmi
 PROJECT # 19-303 DATE: 4/6/2022

JOB NO: JQ-22-02-030
 NAME: KFC JACKSONVILLE
 CUSTOMER: PARKER & SONS GC
 DATE: 02-28-2022