

REVIEWED

For Code Compliance
City of Ocala Growth Management

BLD22-1101 09/07/22

ENGINEERING OFFICE
21430 Palm Beach Blvd.
Avo., Fla. 33920
Phone: (239) 693-9244
facsimile: (239) 693-9928

ARCHITECTURE
ENGINEERING

LIS
LAND INVESTMENT SERVICES, LLC
AA 2602040 CA. NO. 8853 LB1057
ARCHITECTURE / ENGINEERING OFFICE
2572 West State Road #26
Suite 2064, Oviedo, FL 32765
Phone: (321) 244-0402
facsimile: (321) 244-9419



Digitally signed by Harold Hutter
DN: c=US, o=Unaffiliated,
ou=A01410C000001734EB2BCCF
00000303, cn=Harold Hutter
Date: 2022.03.31 15:20:20 -04'00'

HAROLD DANIEL HUTTER III
FL REG. AR88913

PLAN SET REVISIONS:

△	
△	
△	
△	
△	
△	
△	
△	
△	
△	

CONTRACT DATE: ...-2019
BUILDING TYPE: Kb 30-19
PLAN VERSION: 2018.A
SITE NUMBER:
ENTITY NUMBER:
STORE NUMBER:
US PROJECT: 2019-304

KFC

3615 W SILVER SPRINGS BLVD.
OCALA, FL



Kb 30-19

**WALL
SECTIONS**

A5.1

PLOT DATE: 03/29/2022

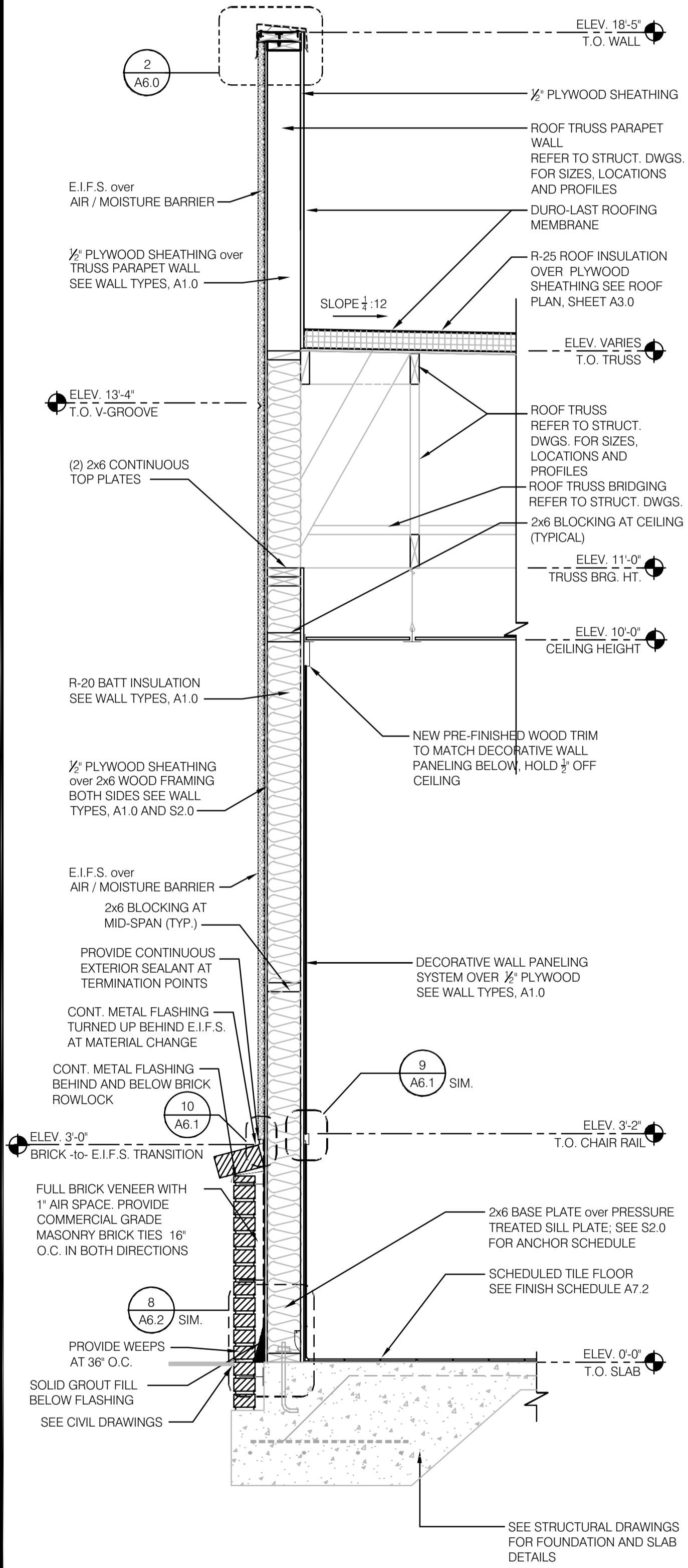

WALL SECTION at DINING (FRONT WALL) 3/4" = 1'-0" H

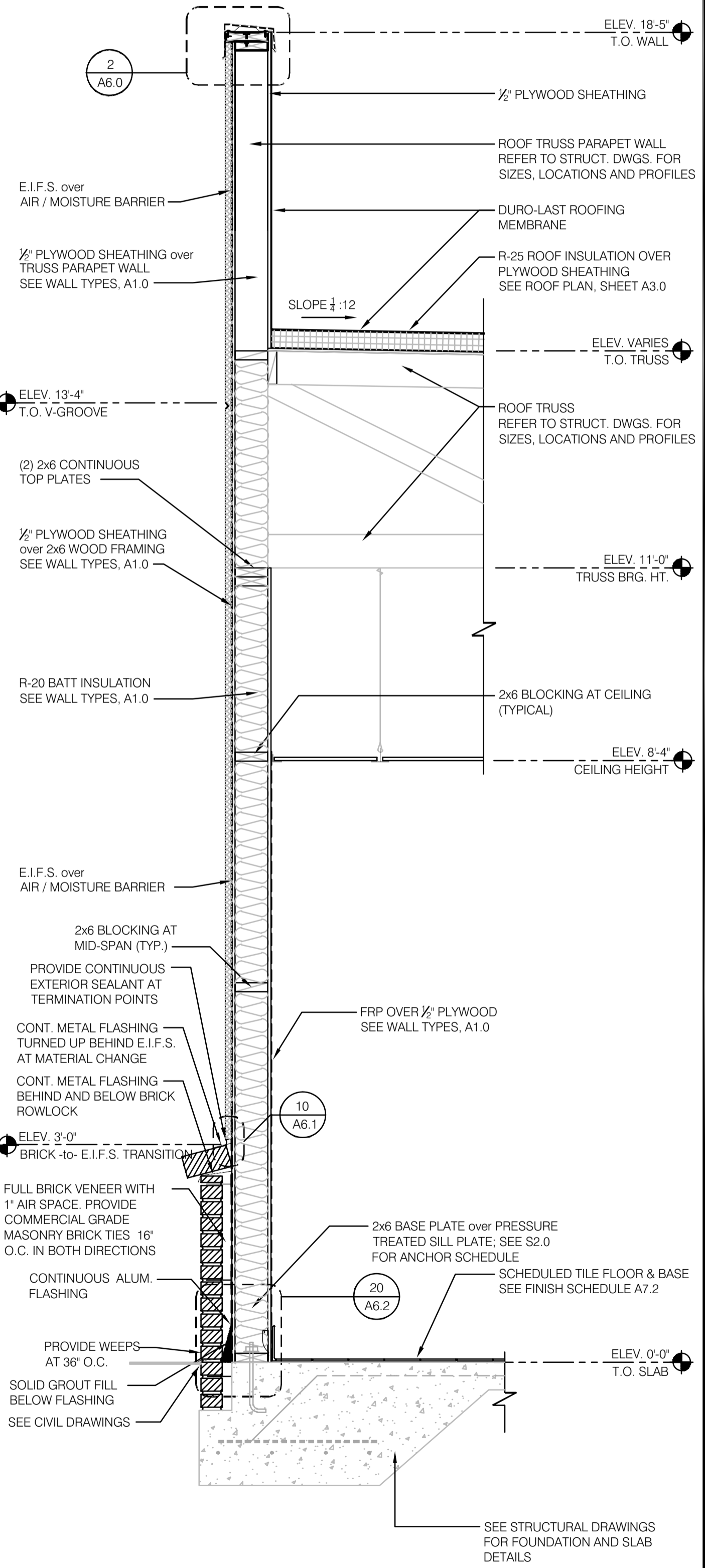

WALL SECTION at KITCHEN (SIDE WALL) 3/4" = 1'-0" G

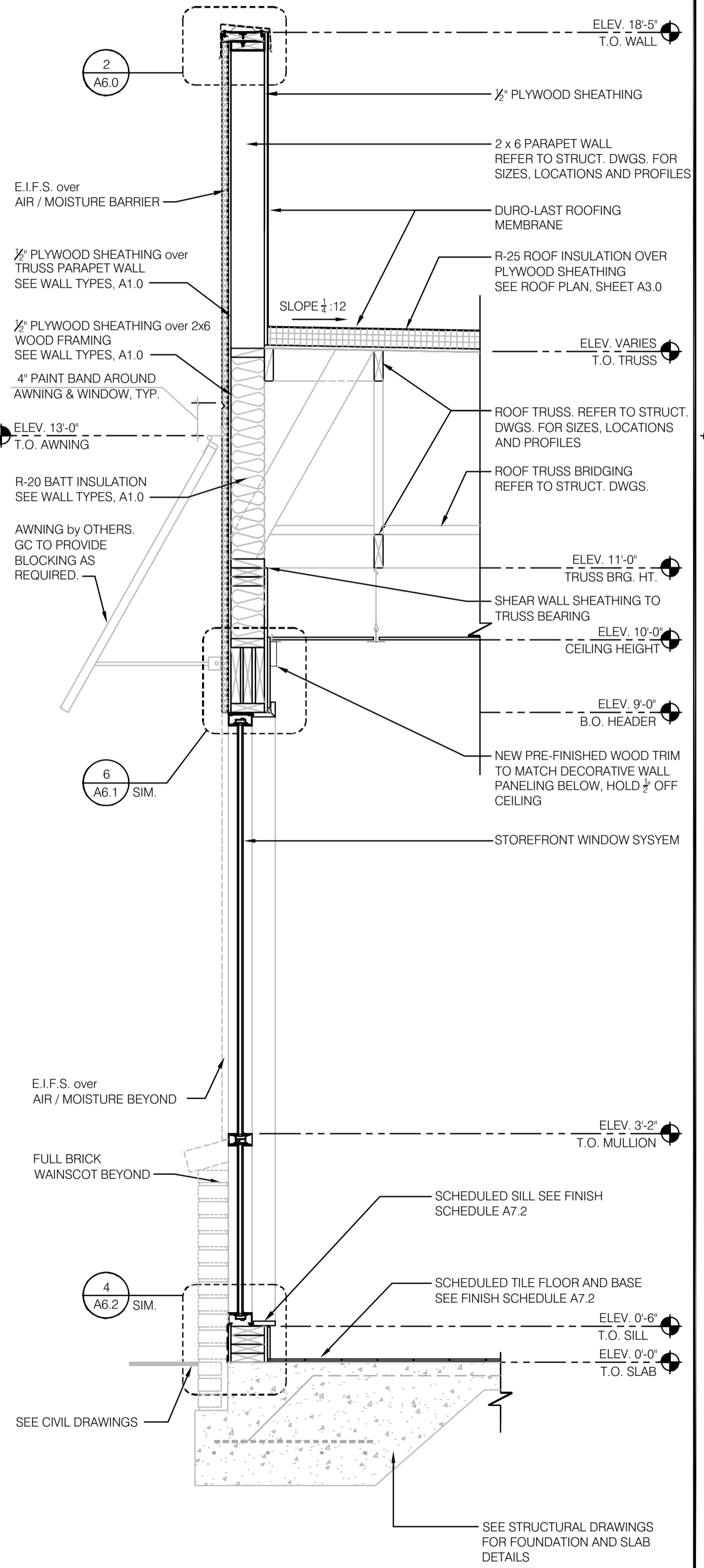

WALL SECTION at DINING (FRONT WALL) 3/4" = 1'-0" C

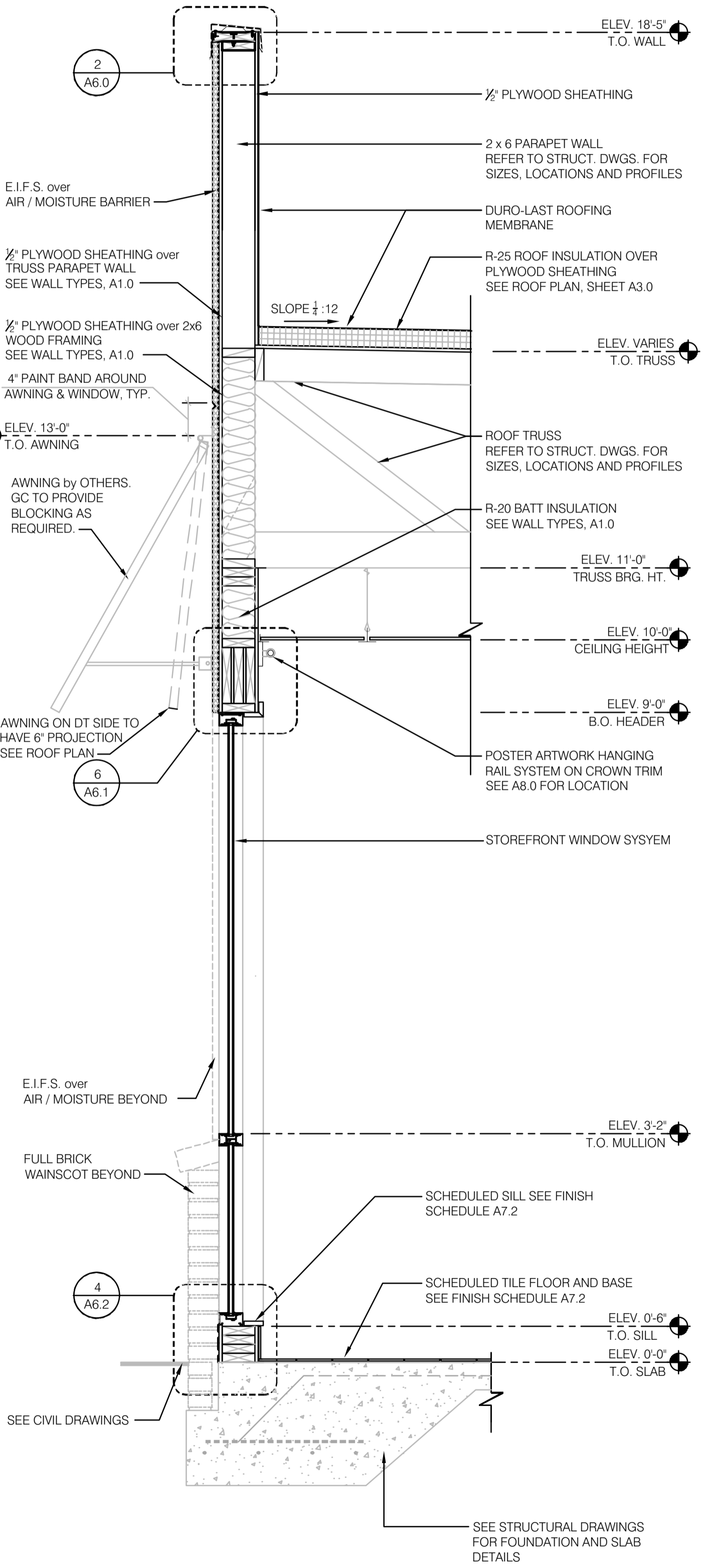

WALL SECTION at DINING (SIDE WALL) 3/4" = 1'-0" D