

NOTE:

REFER TO GRAPHICS PACKAGE FOR EXACT LOCATION, SIZE AND FORM OF ALL EXTERIOR DIMENSIONAL AND APPLIED LOGOS, SIGNS BANNERS AND GRAPHICS.

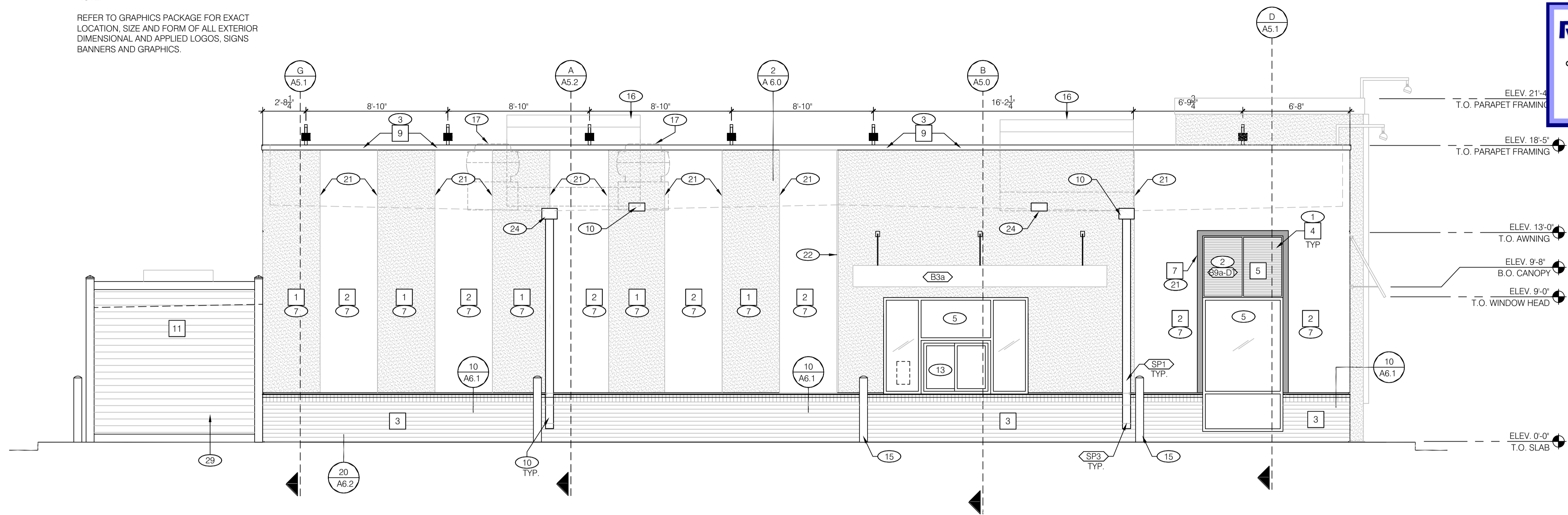

REVIEWED
For Code Compliance
City of Ocala Growth Management
BLD22-1101 09/07/22

NOTE:
SIGNAGE AND BUILDING ELEMENTS ARE NOT SHOWN ON THIS SHEET, REFER TO *VENDOR SUPPLIED / INSTALLED ELEMENTS* GENERAL NOTE: THIS SHEET.

DRIVE-THRU ELEVATION 1/4"=1'-0" **A**

NOTE:

REFER TO GRAPHICS PACKAGE FOR EXACT LOCATION, SIZE AND FORM OF ALL EXTERIOR DIMENSIONAL AND APPLIED LOGOS, SIGNS BANNERS AND GRAPHICS.

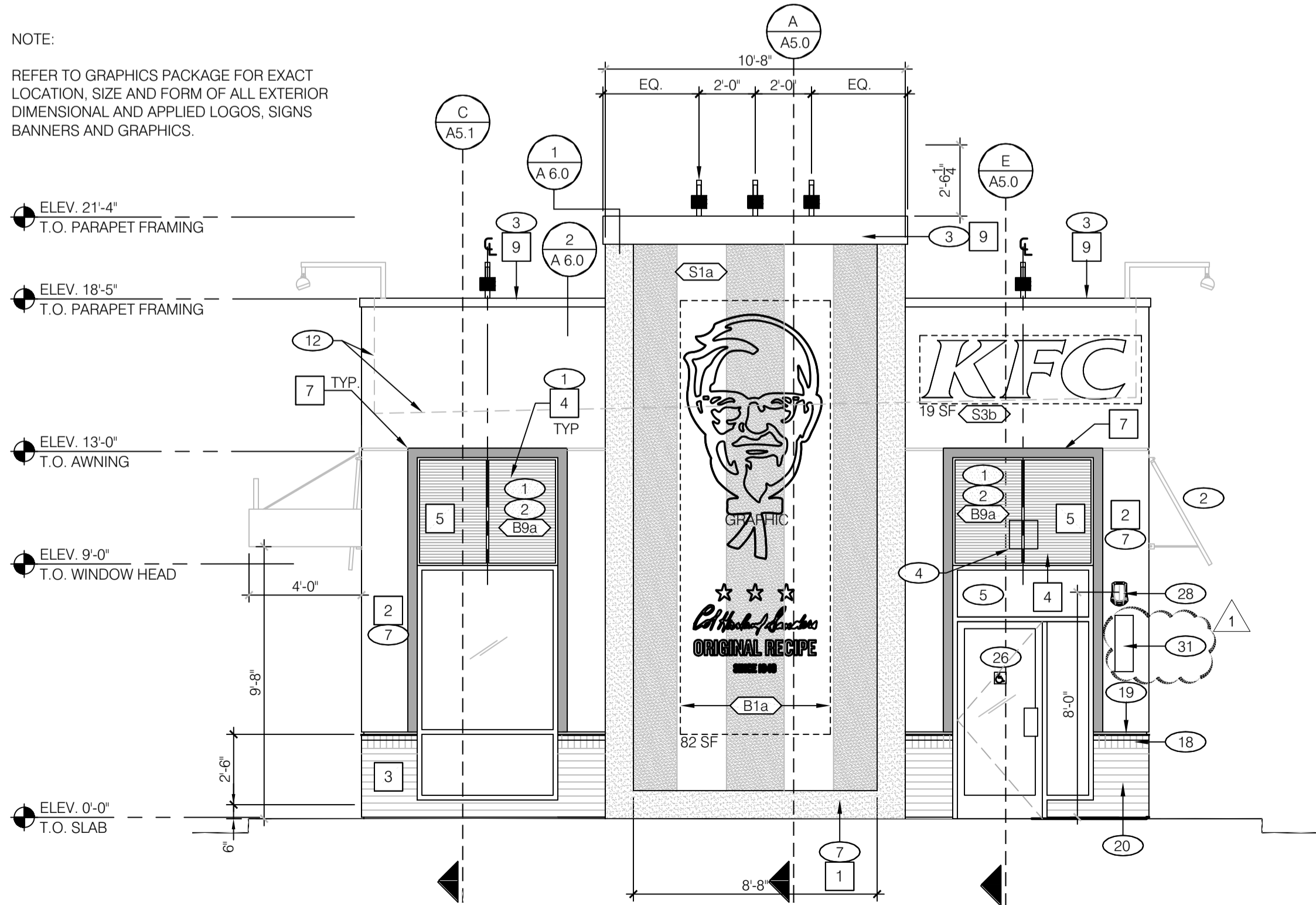

FRONT ELEVATION 1/4"=1'-0" **B**

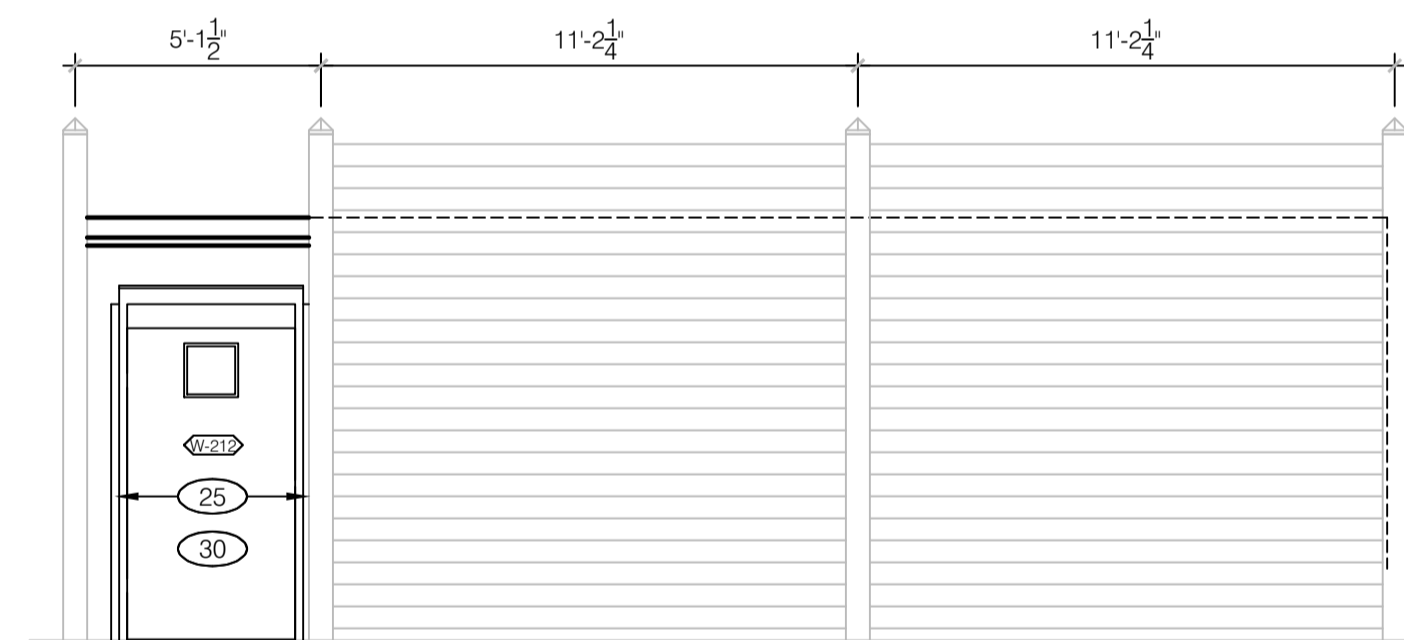

REAR ELEVATION 1/4"=1'-0" **C**

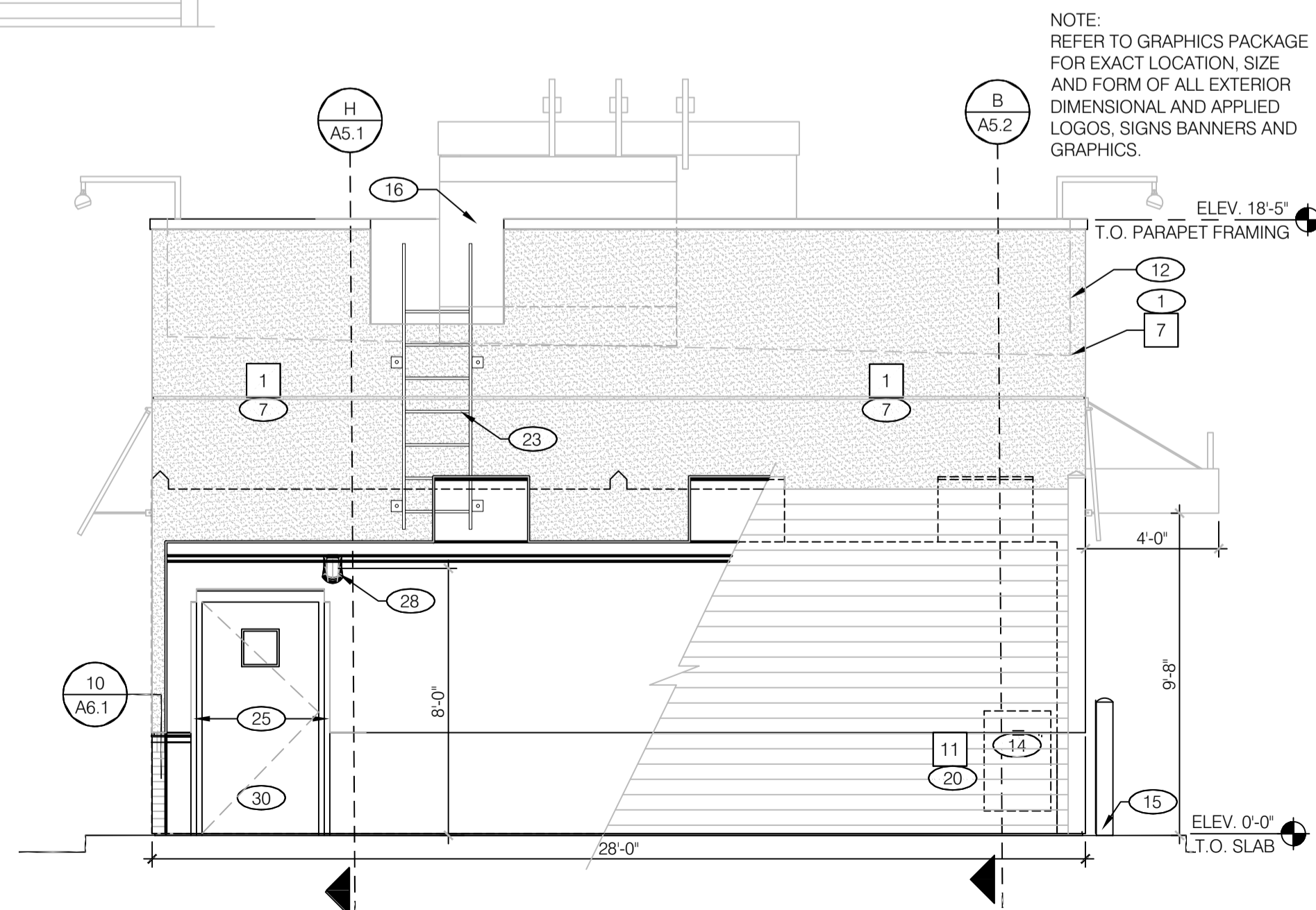

ENGINEERING OFFICE
21430 Palm Beach Blvd.
Avar. Fla. 329320
Phone: (352) 924-9244
Fax: (352) 924-9244
cell: (352) 924-9244
email: (352) 924-9244

ARCHITECTURE
ENGINEERING

LIS
LANS INVESTMENT SERVICES, LLC
AA 26002040 CA NO: 6853 LB1057
ARCHITECTURE / ENGINEERING OFFICE
2572 West State Road 426
Suite 204, Oviedo, FL 32765
Phone: (321) 444-9419
cell: (321) 444-9419
fax: (321) 444-9419



Digitally signed by Harold Hutter
DN: c=US, o=Unaffiliated, ou=A01410C000001734EB2BC, CN=Harold Hutter
Date: 2022.06.03 15:39:40 -04'00

HAROLD DANIEL HUTTER III
FL. REG. AR898913

PLAN SET REVISIONS:

△	
△	
△	
△	
△	
△	
△	
△	
△	
△	

CONTRACT DATE: ...-2019
BUILDING TYPE: Kb 30-19
PLAN VERSION: 2018.A
SITE NUMBER:
ENTITY NUMBER:
STORE NUMBER:
LIS PROJECT: 2019-304

KFC
3615 W SILVER SPRINGS BLVD.
OCALA, FL



EXTERIOR ELEVATIONS

A4.1

PLOT DATE: 03/29/2022