

GENERAL NOTES:

- 1" INSULATED LOW-E GLAZING SOLARBAN 67 OR EQUAL COATING APPLICATION REQUIRED TO REDUCE SOLAR HEAT GAIN AND ENERGY USE AND PASS THE ENERGY COMPLIANCE CHECK PER THE LOCAL JURISDICTION. THE LOW-E GLAZING SHALL HAVE A MIN. U-VALUE OF U-0.29 & A SHGC OF MIN. U-0.29
- REFER TO SELECTED MANUFACTURER'S SPECIFICATIONS AND RECOMMENDATIONS FOR THE INSULATION OF WINDOWS AND DOORS.
- VERIFY ANY SITE-SPECIFIC REQUIREMENTS FOR TEMPERED GLASS (PER LOCAL CODE).
- OPTIONAL INTERIOR WINDOW SHADES:
 - ROLL - A - SHADE
 - 3" BOTTOM FASCIA SYSTEM
 - OYSTER BEIGE
 - 5% LIGHT PASS-THRU
 - METAL PULL STRING

VERIFY LOCATION / QUANTITY / EXTENTS WITH OWNER

KEYNOTES:

- (A) 1" INSULATED GLASS; TYPE GL-3. SEE GENERAL NOTE 2, THIS SHEET.
- (B) 1" INSULATED TEMPERED GLASS; TYPE GL-3. SEE GENERAL NOTE 2, THIS SHEET.
- (C) 1/2" TEMPERED GLASS; TYPE GL-2. SEE GENERAL NOTE 3, THIS SHEET.
- (D) LOW-E COATING. SEE GENERAL NOTE 1, THIS SHEET.

NOT USED

10

GLAZING TYPES

7

GENERAL NOTES:

- DIMENSIONS ON THIS DWG. ARE TO FRAME EDGE. REFER TO SHEETS A1.0 AND TYPICAL BUILDING SECTIONS SHEETS A5.0, A5.1 and A5.2 FOR ROUGH OPENING DIMENSIONS.
- SEE SCHEDULE FOR GLASS TYPES.
- REFER TO FLOOR PLAN, ELEVATIONS AND WALL SECTIONS FOR ROUGH OPENING DIMENSIONS.
- ALL STOREFRONT MATERIAL AND GLAZING SHALL BE SUPPLIED AND INSTALLED BY G.C. U.O.N.
- ALL STOREFRONT AND DRIVE-THRU WINDOW FRAMES SHALL BE CLEAR ANODIZED (SILVER), DRIVE THRU WINDOW <B-120> SHALL BE CLEAR ANODIZED.
- ALL HARDWARE SHALL BE US32D U.O.N.
- ALL EXTERIOR DOORS SHALL RECEIVE A PEST CONTROL DOOR SWEEP (AT BOTTOM / OUTSIDE FACE OF DOOR). COLOR TO MATCH EXTERIOR DOOR FINISH. SEE DOOR SCHEDULE MISCELLANEOUS ITEM 3, THIS SHEET.
DOOR NO. 4 >>> SWEEP IS INTEGRAL WITH SECURITY DOOR
DOOR NO.s 1, 2, 3 >>> SWEEPS PROVIDED BY STOREFRONT SYSTEM SUPPLIER

NATIONAL ACCOUNT SUPPLIER

SECURITY DOOR + INTERIOR DOORS, FRAMES & HARDWARE
 LOCKNET
 PAM PEEL
 100 COURCHELLE DRIVE
 NICHOLASVILLE, KY 40356
 800-887-4307 EXT.133 FAX : 859-887-4958
 CONSTRUCTION@LOCKNET.COM

NOTES

4

REFERENCE NOTES:

- LAMINATE ON DOORS 5, 6 and 7; PAINT FRAMES 5, 6 and 7. REFER TO
- ALL HM FRAMES SHALL BE 16 GA STEEL U.O.N.
- ALL LOCKS SHALL BE FALCON 6 PIN INTERCHANGEABLE CORE SUPPLY EXTERIOR LOCKS SHALL BE PROVIDED WITH CONSTRUCTION CORES KEYPED ALIKE.
- PERMANENT CORES SHALL BE SHIPPED TO THE RESTAURANT GENERAL CONTRACTOR.
- MOUNT DOOR CLOSERS ON RESTROOM OR KITCHEN SIDE ONLY.
- COMPLETE DOOR, FRAME AND HARDWARE PACKAGE SHALL BE ORDERED PART #DU3670L52VED.
VISION PANEL (WITH 18 GA. HOLLOW METAL FRAME), CONTINUOUS HINGE, HEAVY DUTY CLOSER, RAIN DRIP, DOOR SWEEP / BOTTOM, BRUSH-TYPE DOOR SWEEP / BOTTOM (EXTERIOR SIDE), WEATHER-STRIP, KICK PLATE and PANIC HARDWARE.
- STOREFRONT ENTRY DOORS:
PROVIDE PUSH / PULL PLATES. IF REQUIRED BY LOCAL CODE, STOREFRONT DOOR PANIC HARDWARE SHALL BE DOR-O-MATIC 2092 RM PANIC HARDWARE AND EXTERIOR PULLS WITH QUALITY #520 DOOR PULL. FLUSH BOLT ON INACTIVE LEAF, DEAD BOLT ON ACTIVE LEAF.
- MOUNT KICK PLATE ON PUSH SIDE ONLY.
- MAXIMUM DOOR OPERATING PRESSURE:
5 LBS INTERIOR / 8.5 LBS EXTERIOR, MEASURED AT 90 DEGREES TO THE DOOR AT THE STRIKE EDGE.
- ADA COMPLIANT ACCESSIBILITY SIGNAGE, INCLUDE BRAILLE AS REQUIRED BY LOCAL JURISDICTION: (1) MEN, (1) WOMEN.
- RESTROOM SIGN IF REQUIRED; VERIFY per LOCAL REQUIREMENTS.
- SECURITY DOOR & INTERIOR DOOR FRAMES SHALL BE PAINTED. REFER TO COLOR LEGEND, SHEET A4.0.
- ALUMINUM DOORS, HARDWARE, HINGES, SWEEPS, PUSH / PULL PLATES (VERIFY WITH LOCAL CODE), SHALL BE PROVIDED BY STOREFRONT SYSTEM SUPPLIER / INSTALLER.
- UNDERCUT DOOR 1/2" (TO ALLOW FOR RETURN AIR PASSAGE).
- SEE GENERAL NOTE 7, THIS SHEET.
- BOTTOM RAIL OF STOREFRONT DOORS SHALL BE 10" HIGH / MINIMUM per ADA.

REVIEWED

For Code Compliance
City of Ocala Growth Management

BLD22-1101 09/07/22

DOOR SCHEDULE NOTES

1

DOOR NO.	DOOR SIZE	TYPE	DOOR	FRAME	BUTTS				LOCKS						CLOSERS			KICKPLATE			THRESHOLD			DOOR STOP	PUSH	PULL	MISCELLANEOUS						DETAIL LOCATIONS			REFERENCE NOTES	
					1	2	3	4	1	2	3	4	5	6	1	2	3	1	2	3	1	2	3				4	5	6	HEAD	JAMB	SILL/THRESHOLD					
1	3'-0" x 7'-0" x 1'-3/4"	A	AL	AL	X																																** LESS THAN DOOR WIDTH
2	3'-0" x 7'-0" x 1'-3/4"	A	AL	AL	X																																
3	3'-6" x 7'-0" x 1'-3/4"	B	HM	HM		X																															
4	3'-0" x 6'-8" x 1'-3/4"	C	WD	HM		X																															
5	3'-0" x 6'-8" x 1'-3/4"	C	WD	HM		X																															

DOOR SCHEDULE

2

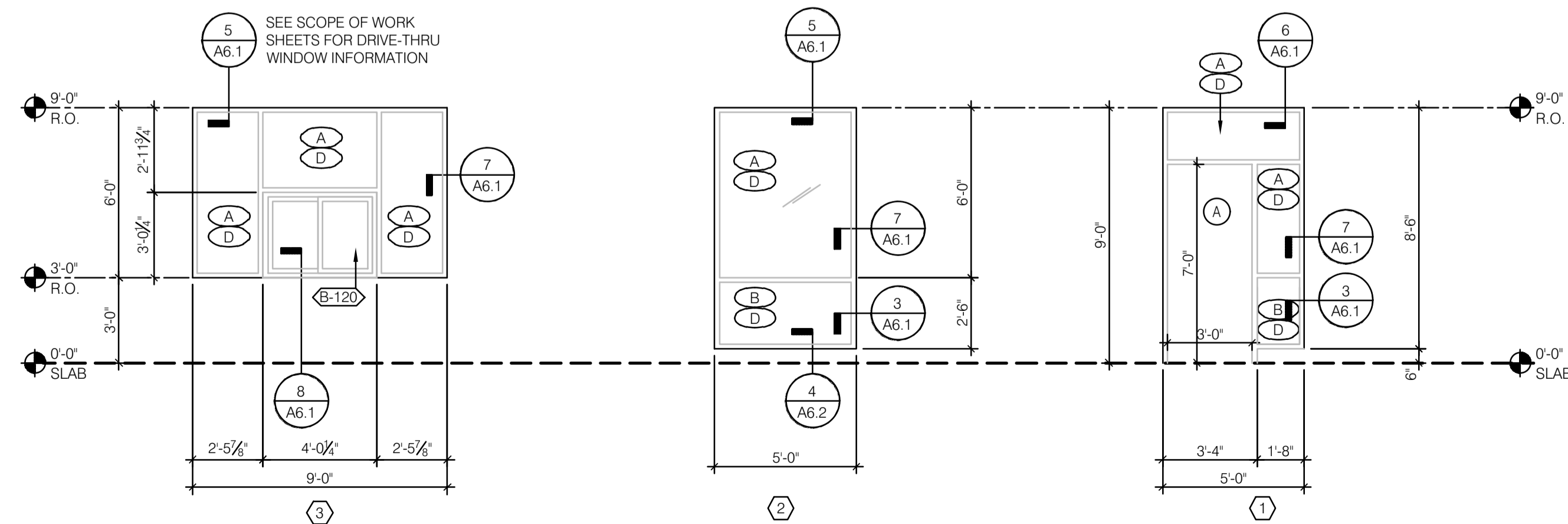

NOTE: ELEVATIONS DRAWN AS VIEWED FROM EXTERIOR OF BUILDING.

WINDOW TYPES 1/4" = 1'-0" 9

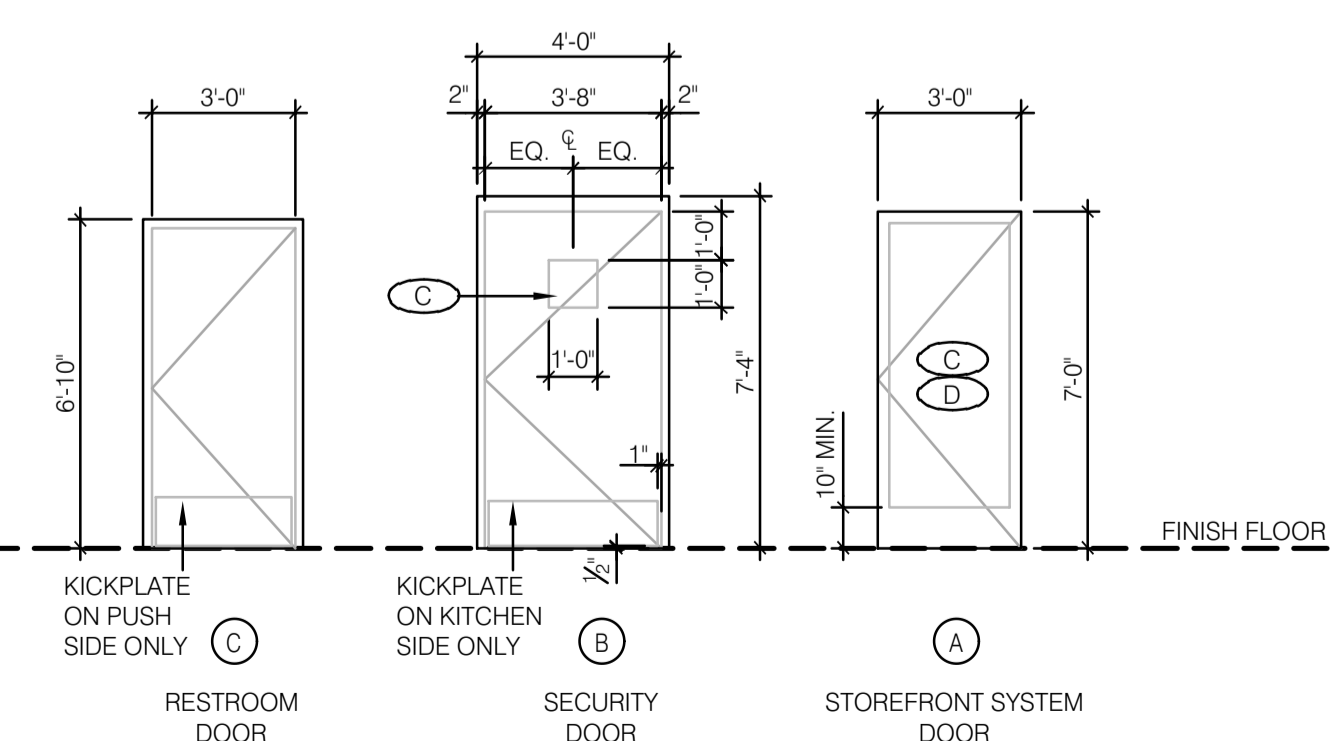

NOTE: ELEVATIONS DRAWN AS VIEWED FROM EXTERIOR OF BUILDING OR OUTSIDE ROOM.

DOOR TYPES 1/4" = 1'-0" 3



Digitally signed by Harold Hutter
 DN: c=US, o=Unaffiliated,
 ou=A01410C00001734EB2BCC
 F00000303, cn=Harold Hutter
 Date: 2022.03.31 15:18:03 -04'00'

HAROLD DANIEL HUTTER III
 FL. REG. AR89813

- PLAN SET REVISIONS:
- △
 - △
 - △
 - △
 - △
 - △
 - △
 - △
 - △
 - △

CONTRACT DATE: ...-2019
 BUILDING TYPE: Kb 30-19
 PLAN VERSION: 2018.A
 SITE NUMBER:
 ENTITY NUMBER:
 STORE NUMBER:
 LIS PROJECT: 2019-304

KFC
 3615 W SILVER SPRINGS BLVD.
 Ocala, FL



DOOR and WINDOW ELEVATIONS & SCHEDULE A1.1

PLOT DATE: 03/29/2022

ARCHITECTURE ENGINEERING
LIS
 LAND INVESTMENT SERVICES, LLC
 AA 26022040 CA NO: 6853 LB1057
 ARCHITECTURE / ENGINEERING OFFICE
 2872 West State Road 426
 Ocala, FL 32765
 Phone: (321) 924-0402
 Fax: (321) 244-9419
 ENGINEERING OFFICE
 1444 Peach Blvd.
 Alachua, FL 32009
 Phone: (321) 693-9244
 Fax: (321) 693-9828