

**REVIEWED**

For Code Compliance  
City of Ocala Growth Management

BLD22-1101 09/07/22

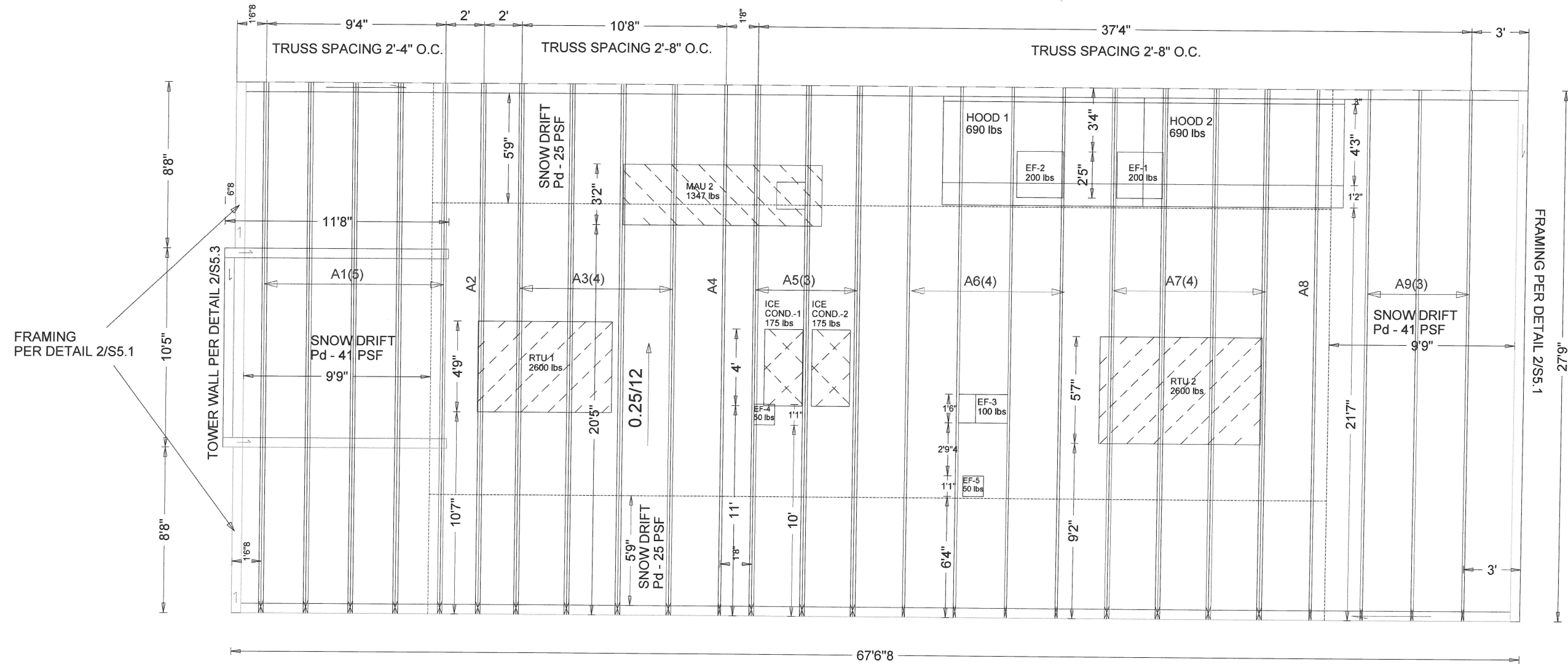

**NOTE:**  
 Plate Height 11'-0"  
 Truss heel 2'-8" per detail on sheet S5.2

<input checked="" type="checkbox"/> REVIEWED	<input type="checkbox"/> REVISE AND RESUBMIT
<input type="checkbox"/> REVIEWED AS NOTED	<input type="checkbox"/> REJECTED

ACCEPTANCE IS FOR GENERAL COMPLIANCE WITH THE CONTRACT DOCUMENTS ONLY. THE CONTRACTOR IS RESPONSIBLE FOR CONFIRMING AND CORRELATING ALL QUANTITIES AND DIMENSIONS; SELECTING FABRICATION PROCESSES AND TECHNIQUES OF CONSTRUCTION; COORDINATING ITS WORK WITH THAT OF ALL OTHER TRADES; AND PERFORMING ITS WORK IN A SAFE AND SATISFACTORY MANNER.

PROJECT NAME KFC OCALA BY: Carlos Sili  
 PROJECT # 2019-304 DATE: 9/6/2022

JOB NO: JQ-22-02-030  
 NAME: KFC OCALA  
 CUSTOMER: PARKER & SONS GC  
 DATE: 02-28-2022