

ABBREVIATIONS

&	And	F.A.	Fire Alarm	PRCST.	Pre-cast
Z	Angle	F.B.	Flat Bar	PL	Plate
@	At	F.D.	Floor Drain	P.LAM.	Plastic Laminate
⊙	Centerline	FDN.	Foundation	PLAS.	Plaster
~	Diameter or Round	F.E.	Fire Extinguisher	PLYWD.	Plywood
#	Pound or Number	F.E.C.	Fire Extinguisher Cab	PR.	Pair
(E)	Existing	F.H.C.	Fire Hose Cabinet	PT.	Point
ACOUS	Acoustical	FIN.	Finish	P.T.D.	Paper Towel Dispenser
A.D.	Area Drain	FL.	Floor	P.T.D/R	Combination Paper Towel
ADJ.	Adjustable	FLASH.	Flashing	PTN.	Partition
AGGR.	Aggregate	FLUOR.	Fluorescent	P.T.R.	Paper Towel Receptacle
AL.	Aluminum	F.O.C.	Face of Concrete	P.J.	Panel Joint
APPROX.	Approximate	F.O.F.	Face of Finish	Q.T.	Quarry Tile
ARCH.	Architectural	F.O.M.	Face of Mullion	R.	Riser
ASB.	Asbestos	F.O.SH.	Face of Sheathing	RAD.	Radius
ASPH.	Asphalt	FPFR.	Fireproof	R.D.	Roof Drain
BD.	Board	F.S.	Full Size	REF.	Reference
BITUM.	Bituminous	FT.	Foot or Feet	REFR.	Refrigerator
BLDG.	Building	FTG.	Footing	REGTR.	Register
BLK.	Block	FURR.	Furring	REIN.	Reinforced
BLKG.	Blocking	FUT.	Future	REQ.	Required
BM.	Beam	GA.	Gauge	RESIL.	Resilient
B.O.C.	Bottom of Concrete	GALV.	Galvanized	RM.	Room
B.O.M.	Bottom of Mullion	G.B.	Grab Bar	R.O.	Rough Opening
B.O.P.	Bottom of Panel	GL.	Glass	R.W.L.	Rain Water Leader
B.O.R.	Bottom of Reveal	GND.	Grade	S.	South
BOT.	Bottom	GR.	Grade	SAF.	Self Adhered Flashing
CAB.	Cabinet	GYP.	Gypsum	S.C.	Solid Core
C.B.	Catch Basin	H.B.	Hose Bibb	S.C.D.	Schedule
CEM.	Cement	H.C.	Hollow Core	SCHED.	Schedule
CER.	Ceramic	HDWD.	Hardwood	S.D.	Soap Dispenser
C.I.	Cast Iron	HW.	Hardware	SECT.	Section
C.G.	Corner Guard	H.M.	Hollow Metal	SECT.	Section
CLG.	Ceiling	HORIZ.	Horizontal	SH.	Shelf
CLKG.	Caulking	HR.	Hour	SHR.	Shower
CLO.	Closet	HGT.	Height	SHT.	Sheet
CLR.	Clear	I.D.	Inside Diameter (Dim.)	SIM.	Similar
C.O.	Cased Opening	INSUL.	Insulation	S.N.D.	Sanitary Napkin Disp.
COL.	Column	INT.	Interior	S.N.R.	Sanitary Napkin Recept.
C.O.M.	Center of Mullion	Jan.	Janitor	SPEC.	Specification
CONC.	Concrete	JT.	Joint	SP.	Spigot
CONN.	Connection	KIT.	Kitchen	S.S.T.	Stainless Steel
CONSTR.	Construction	K.O.	Knock Out	S.S.K.	Service Sink
CONT.	Continuous	LAB.	Laboratory	STA.	Station
C.O.R.	Center of Reveal	LAM.	Laminate	STD.	Standard
CORR.	Corridor	LAV.	Lavatory	STL.	Steel
CTSK.	Countersunk	LKR.	Locker	STOR.	Storage
CNTR.	Counter	LT.	Light	STR.	Structural
CTR.	Center	MAX.	Maximum	SUSP.	Suspended
DBL.	Double	M.C.	Mechanics	SYS.	Symmetrical
DEPT.	Department	MECH.	Mechanical	TRD.	Tread
D.F.	Drinking Fountain	MEMB.	Membrane	T.B.	Towel Bar
DET.	Detail	MET.	Metal	T.C.	Top of Curb
DIA.	Diameter	MFR.	Manufacturer	TEL.	Telephone
DIM.	Dimension	MH.	Manhole	TER.	Terrazzo
DISP.	Dispenser	MIN.	Minimum	T. & G.	Tongue and Groove
DN.	Down	MIR.	Mirror	THK.	Thick
D.O.	Door Opening	MISC.	Miscellaneous	T.O.C.	Top of Concrete
DR.	Door	M.O.	Masonry Opening	T.O.P.	Top of Panel
DWR.	Downspout	MTD.	Mounted	T.O.R.	Top of Reveal
DS.	Dry Standpipe	MUL.	Mullion	T.O.R.C.	Top of Deep Recess
D.S.P.	Drawing	N.	North	T.O.M.	Top of Mullion
DWG.	East	N.I.C.	Not In Contract	T.O.W.	Top of Wall
E.	Each	NO.	Number	T.P.	Top of Pavement
E.A.	Expansion Joint	NOM.	Nominal	T.P.D.	Toilet Paper Dispenser
E.J.	Elevation	N.T.S.	Not To Scale	T.V.	Television
ELEC.	Electrical	O.A.	Overall	T.W.	Top of Wall
ELEV.	Elevator	Obsc.	Obscure	Typ.	Typical
EMER.	Emergency	O.C.	On Center	UNF.	Unfinished
ENCL.	Enclosure	O.D.	Outside Diameter (Dim.)	U.O.N.	Unless Otherwise Noted
E.P.	Electrical Panelboard	OFF.	Office	UR.	Urinal
EQ.	Equal	OPNG.	Opening	VERT.	Vertical
EQPT.	Equipment	OPP.	Opposite	VEST.	Vestibule
E.W.C.	Electric Water Cooler			W.	West
EXST.	Existing			W/	With
EXP.	Expansion			W.C.	Water Closet
EXT.	Exterior			WD.	Wood
				W/O	Without
				WFM	Waterproofing Membrane
				WRB	Weathertight Barrier
				WSCT.	Weinscot
				WT.	Weight

GENERAL PROJECT NOTES

GENERAL NOTES:

- ALL WORK SHALL BE PERFORMED SO AS TO COMPLY WITH ALL LEGAL, INDUSTRY AND PROJECT-SPECIFIC REQUIREMENTS AND STANDARDS INCLUDING WITHOUT LIMITATION OF THE FOLLOWING:
 - ALL APPLICABLE BUILDING CODES
 - ALL APPLICABLE SPECIALTY CODES INCLUDING THE MOST CURRENT ISSUES AND SUPPLEMENTS
 - THE PROJECT MANUAL AND ASSOCIATED SPECIFICATIONS
 - THE MANUFACTURER'S REQUIREMENTS OR RECOMMENDATIONS
 - ALL APPLICABLE LANDLORD BUILDING STANDARDS
- IN USING THESE PLANS FOR BIDDING OR CONSTRUCTION PURPOSES, ALL CONTRACTORS ARE REQUIRED TO REVIEW AND TREAT THEM AS A WHOLE IN ORDER TO IDENTIFY ALL REQUIREMENTS THAT DIRECTLY OR INDIRECTLY AFFECT THEIR PORTION OF THE WORK, EVEN REQUIREMENTS LOCATED IN SECTIONS DESIGNATED AS APPLICABLE TO OTHER TRADES OR IN DOCUMENTS PROVIDED BY OTHER MEMBERS OF THE PROJECT DESIGN TEAM. UNLESS EXPRESSLY PROVIDED OTHERWISE, THE INTENT IS TO INCLUDE ALL LABOR, MATERIALS, PRODUCTS AND SERVICES NECESSARY OR APPROPRIATE FOR THE COMPLETED PROJECT AS CALLED FOR OR REASONABLY IMPLIED FROM THE PLANS AND SPECIFICATIONS PROVIDED BY THE PROJECT'S DESIGN TEAM. IN CASE OF CONFLICTS OR OMISSIONS, THE AFFECTED CONTRACTOR IS REQUIRED TO EITHER OBTAIN DIRECTION FROM AN APPROPRIATE REPRESENTATIVE OF THE OWNER, OR OTHERWISE TO APPLY THE MORE STRINGENT OR COSTLY STANDARD.
- IN INTERPRETING THESE PLANS, THE FOLLOWING GENERAL RULES APPLY:
 - WRITTEN DIMENSIONS SHALL TAKE PRECEDENCE OVER SCALED DRAWINGS
 - SPECIFIC NOTES AND DETAILS SHALL TAKE PRECEDENCE OVER GENERAL NOTES AND TYPICAL DETAILS
 - WORK NOT PARTICULARLY SHOWN OR SPECIFIED SHALL BE THE SAME AS SIMILAR PARTS THAT ARE SHOWN AND SPECIFIED
 - WORK SHOWN AS "NIC" IS FOR REFERENCE ONLY AND THE RESPONSIBILITY OF THE CONTRACTOR ONLY TO THE EXTENT THAT THIS WORK MAY REQUIRE SOME REASONABLE PROTECTION OR COORDINATION EFFORTS.
- THESE PLANS AND SPECIFICATIONS ARE INTENDED TO REPRESENT ONLY THE FINISHED CONSTRUCTION. THE CONTRACTOR IS SOLELY RESPONSIBLE FOR ALL CONSTRUCTION AND DEMOLITION MEANS, METHODS, TECHNIQUES, SEQUENCES AND PROCEDURES INCLUDING ANY AND ALL SAFETY PRECAUTIONS AND PROGRAMS, AND SHALL INDEMNIFY TO THE FULLEST EXTENT ALLOWED BY LAW THE OWNER AND THE PROJECT DESIGN TEAM FROM AND AGAINST ANY AND ALL RELATED CLAIMS AND LIABILITY.
- THESE PLANS AND SPECIFICATIONS ARE INTENDED TO SET FORTH THE REQUIREMENTS FOR CONSTRUCTION IN ONLY AN INDUSTRY-STANDARD LEVEL OF QUALITY AND DETAIL, AND THEY ARE INTENDED TO BE SUPPLEMENTED BY APPROPRIATE REQUESTS FOR INFORMATION (RFIs). ERRORS AND OMISSIONS ARE TO BE EXPECTED AND ANTICIPATED, AND ALL CONTRACTORS ARE REQUIRED TO CAREFULLY REVIEW THESE PLANS FOR ERRORS AND OMISSIONS AND TO BRING THESE ERRORS AND OMISSIONS TO THE ATTENTION OF AN APPROPRIATE OWNER REPRESENTATIVE IN A TIMELY MANNER; AND ANY CONTRACTOR WHO FAILS TO DO SO BEFORE BIDDING OR OTHERWISE PROCEEDING ASSUMES THE RISK OF ANY CONSEQUENCES.
- SCALED DIMENSIONS SHOULD BE CONSIDERED ONLY APPROXIMATE; AND IN ANY EVENT ALL CONTRACTORS PROCEED AT THEIR OWN RISK IF THEY FAIL TO VERIFY AND FIELD MEASURE DIMENSIONS BEFORE PROCEEDING WITH ANY AFFECTED PROCUREMENT, FABRICATION OR CONSTRUCTION.
- PLANS ARE TO BE CONSIDERED DIAGRAMMATIC IN NATURE AND INTENDED ONLY TO DEMONSTRATE THE RELATIONSHIP AMONG COMPONENT PARTS, AND NOT TO DEPICT SPECIFIC LOCATIONS.
- CONTRACTOR RFIs ARE INTENDED TO OBTAIN INFORMATION NOT AVAILABLE FROM THE PLANS AND SPECIFICATIONS. RFIs WILL NOT BE PROCESSED THAT CAN BE ANSWERED BY A REVIEW OF THESE DOCUMENTS, THAT REQUEST DIMENSIONS THAT CAN BE OBTAINED FROM THE PLANS BY MATHEMATICAL CALCULATION THAT ARE IN EFFECT A SUBSTITUTION SUBMITTAL, OR THAT SEEK DIRECTION CONCERNING CONSTRUCTION MEANS AND METHODS OR SAFETY PRECAUTIONS. WHERE APPROPRIATE, RFIs SHOULD BE SPECIFIC AS TO WHICH PORTION OF THE PLANS AND SPECIFICATIONS NEEDS CLARIFICATION, AND WHAT INFORMATION IS REQUIRED.
- NO DEVIATIONS OR OMISSIONS FROM THE REQUIREMENTS OF THE PLANS AND SPECIFICATIONS PROVIDED BY THE PROJECT'S DESIGN TEAM ARE ALLOWED WITHOUT THE EXPRESSED AUTHORIZATION OF AN APPROPRIATE OWNER REPRESENTATIVE, AND THE RESPONSIBLE CONTRACTOR WILL INDEMNIFY AND HOLD HARMLESS THE OWNER AND THE PROJECT DESIGN TEAM FROM AND AGAINST THE CONSEQUENCES OF ANY UNAUTHORIZED DEVIATIONS OR OMISSIONS. SUBSTITUTION SUBMITTALS WILL BE CONSIDERED ONLY IF THE PROPOSED SUBSTITUTION IMPROVES THE QUALITY OF THE PROJECT TO THE OWNER; AND IN NO EVENT WILL THE OWNER BE REQUIRED TO AUTHORIZE A SUBSTITUTION THAT IS NOT EQUAL IN QUALITY TO WHAT IS SPECIFIED.
- DESIGN/BUILD CONTRACTOR SUBMITTALS WILL BE REVIEWED BY THE PROJECT DESIGN TEAM, IF AT ALL, ONLY FOR CONFORMANCE WITH THE AESTHETIC ASPECTS AND MAJOR SPACE LIMITATIONS OF THE PROJECT; AND EACH DESIGN/BUILD CONTRACTOR IS RESPONSIBLE FOR THE FOLLOWING:
 - PREPARING ALL THE ENGINEERING AND OTHER DRAWINGS AND SPECIFICATIONS FOR THE COMPONENTS OF ITS DESIGN/BUILD UNDERTAKING.
 - COMPLYING WITH THE PROJECT'S REQUIREMENTS AND SPACE LIMITATIONS.
 - COORDINATION AND INTERFACING WITH OTHER TRADES AND CONSULTANTS.
 - OBTAINING ANY REQUIRED OR APPROPRIATE APPROVALS FROM AUTHORITIES HAVING JURISDICTION OVER THE PROJECT.
 - HAVING THEIR DESIGN CONSULTANTS SERVE AS THE PROFESSIONAL OF RECORD FOR THE PORTIONS OF WORK WHICH THEY DESIGN.
- AT THE CONCLUSION OF THE CONSTRUCTION, EACH PRIME CONTRACTOR SHALL PROVIDE SUCH WRITTEN CERTIFICATION THAT THE CONSTRUCTION HAS BEEN PERFORMED IN COMPLIANCE WITH THE PROJECT'S APPROVED PLANS AND SPECIFICATIONS AS THE BUILDING OFFICIAL WITH JURISDICTION OVER THE PROJECT MAY REQUIRE, OR AS THE OWNER MAY REASONABLY REQUEST.
- VERSIONS OF THESE PLANS PROVIDED IN ANY ELECTRONIC FORM ARE SUBJECT TO THE SAME PROVISION AS THE OTHER INSTRUMENTS OF SERVICE PREPARED BY OR ON BEHALF OF THE PROJECT DESIGN TEAM, INCLUDING WITHOUT LIMITATION THEIR COMMON LAW, STATUTORY OR OTHER RESERVED RIGHTS, INCLUDING COPYRIGHTS. A RECIPIENT IS GRANTED AT MOST A TRANSFERABLE NONEXCLUSIVE LICENSE TO REUSE THE PLANS SOLELY FOR PROJECT PURPOSES; AND NO RECIPIENT IS AUTHORIZED TO USE OR TO ALLOW THE USE OF ALL OR ANY PORTION OF THESE PLANS FOR ANY OTHER PURPOSE, AND ANY OTHER USE FOR ANY OTHER PURPOSE COULD CONSTITUTE ACTIONABLE PLAGIARISM. ANY ELECTRONIC DOCUMENTS WILL BE PROVIDED IN THE RESPONSIBLE DESIGN PROFESSIONAL'S STANDARD FORMATS AND CONVENTIONS AND WITH NO GUARANTEE OF THE ABSENCE OF VIRUSES OR OTHER HARMFUL MATERIAL, OR OF COMPATIBILITY WITH ANY RECIPIENT'S SOFTWARE OR HARDWARE SO THAT ANY USE WITH OR CONVERSION TO THE OTHER FORMS OR CONVENTIONS, OR THE USE WITH ANY PARTICULAR SOFTWARE OR HARDWARE, IS AT THE RECIPIENT'S SOLE RISK.

JOB SITE NOTES:

- WHERE EXISTING TENANTS/BUSINESSES ARE ADJACENT TO THE JOB SITE/TENANT, THE CONTRACTOR SHALL MINIMIZE CONSTRUCTION NOISE - EXTREMELY NOISY CONSTRUCTION SHALL OCCUR AT NON-TYPICAL BUSINESS HOURS. CONTRACTOR SHOULD NOTIFY BUILDING REPRESENTATIVE OF SPECIAL CIRCUMSTANCES IN ADVANCE PRIOR TO WORK.
- THE CONTRACTOR AT HIS OWN EXPENSE, SHALL KEEP THE PROJECT AND SURROUNDING AREA FREE FROM DUST AND DEBRIS. THE WORK SHALL BE IN CONFORMANCE WITH THE AIR AND WATER POLLUTION CONTROL STANDARDS AND REGULATIONS OF THE STATE DEPARTMENT OF HEALTH.
- CONSTRUCTION DEBRIS AND WASTES SHALL BE DEPOSITED AT AN APPROPRIATE SITE. THE CONTRACTOR SHALL INFORM THE BUILDING REPRESENTATIVE OF THE LOCATION OF DISPOSAL SITES.
- CONTRACTOR SHALL BE RESPONSIBLE FOR THE GENERAL CLEANING OF THE JOB AFTER ITS COMPLETION. WHERE APPLICABLE, CLEANING SHALL INCLUDE, BUT NOT BE LIMITED TO, THE EXTERIOR AND THE INTERIOR OF THE BUILDING, THE PATH OF TRAVEL TO THE JOB SITE, PARKING LOTS, ELEVATORS, LOBBIES, AND CORRIDOR CARPETS.
- THE CONTRACTOR SHALL PROVIDE PEDESTRIAN PROTECTION, WHERE REQUIRED PER STATE AND LOCAL CODES.
- IF TRENCHES OR EXCAVATIONS 5'-0" OR MORE IN DEPTH ARE REQUIRED, OBTAIN ISSUANCE OF A BUILDING OR GRADING PERMIT.
- NO HAZARDOUS MATERIALS SHALL BE USED OR STORED WITHIN THE BUILDING WHICH DOES NOT COMPLY WITH THE LOCAL FIRE AUTHORITY AND STATE & COUNTY REQUIREMENTS.
- CONTRACTOR SHALL BE RESPONSIBLE FOR BLOCKING OFF SUPPLY AND RETURN AIR GRILLES, DIFFUSERS & DUCTS TO KEEP DUST FROM ENTERING INTO BUILDING AIR DISTRIBUTION SYSTEMS.
- THE CONTRACTOR SHALL TAKE ALL NECESSARY PRECAUTIONS TO ENSURE THE SAFETY OF THE OCCUPANTS AND WORKERS AT ALL TIMES.
- THE CONTRACTOR SHALL BE RESPONSIBLE FOR THE COMPLETE SECURITY OF THE BUILDING AND SITE WHILE JOB IS IN PROGRESS AND UNTIL THE JOB IS COMPLETED.

DRAWING NOTES:

- UNLESS OTHERWISE NOTED OR INDICATED, ALL DIMENSIONS ON THESE DOCUMENTS SHALL BE TO FACE OF CURB, FACE OF CONCRETE OR MASONRY, FACE OF FINISH OR CENTERLINE OF GRIDS.
- ALL VERTICAL DIMENSIONS SHOWN ARE FROM FLOOR SLAB, U.O.N.
- DIMENSIONS SHOWN IN FIGURES TAKE PRECEDENCE OVER DIMENSIONS SCALED FROM DRAWINGS. LARGE SCALE DRAWINGS AND DETAILS TAKE PRECEDENCE OVER SMALLER SCALE DRAWINGS.
- THE TERM "ALIGN", AS USED IN THESE DOCUMENTS, SHALL MEAN TO ACCURATELY LOCATE FINISHES IN THE SAME PLANE.
- "TYPICAL" AS USED IN THESE DOCUMENTS SHALL MEAN THAT THE CONDITION IS THE SAME OR REPRESENTATIVE FOR ALL SIMILAR CONDITIONS THROUGHOUT, U.O.N.
- DETAILS ARE USUALLY KEYS AND NOTED "TYPICAL" ONLY ONCE, WHEN THEY FIRST OCCUR AND ARE REPRESENTATIVE OF ALL SIMILAR CONDITIONS THROUGHOUT, U.O.N.
- COLUMN CENTERLINES (GRID LINES) ARE SHOWN FOR DIMENSIONING PURPOSES.
- WHERE CONSTRUCTION DETAILS ARE NOT SHOWN OR NOTED FOR ANY PART OF THE WORK, THE DETAILS SHALL BE THE SAME AS FOR OTHER SIMILAR WORK IN THE SAME BUILDING.

INTERIOR / EXTERIOR NOTES:

- WHERE ELECTRICAL, MECHANICAL AND/OR PLUMBING ITEMS, SUCH AS LIGHTS, DUCTS, PIPING, DOWNSPOUTS, ETC. ARE TO PENETRATE ANY BUILDING FOOTINGS, SLABS, FLOORS, STRUCTURAL FRAMING, WALL PARTITIONS, CEILING, ETC., IT IS REQUIRED THAT AN APPROPRIATELY SIZED OPENING OR CLEARANCE BE FURNISHED. CONTRACTOR SHALL COORDINATE THE INSTALLATION OF ALL ITEMS WITH THE CONSTRUCTION DOCUMENTS PRIOR TO THE INSTALLATION OF STRUCTURAL, MECHANICAL, PLUMBING AND ELECTRICAL WORK. ANY CONFLICT OR DISCREPANCY WITHIN CONSTRUCTION DOCUMENTS SHALL BE BROUGHT TO THE ARCHITECT'S ATTENTION FOR CLARIFICATION.
- CONTRACTOR, ALONG WITH MECHANICAL CONTRACTOR, SHALL PROVIDE AND LOCATE ACCESS DOORS/PANELS IN WALL & CEILING CONSTRUCTION AS REQUIRED TO PROVIDE ACCESS TO MECHANICAL, FIRE SPRINKLER, PLUMBING & ELECTRICAL WORK. CONTRACTOR SHALL SUBMIT A PLAN OF ALL PROPOSED ACCESS PANEL LOCATIONS TO ARCHITECT FOR APPROVAL PRIOR TO INSTALLATION.
- ALL PENETRATIONS AT RATED CONSTRUCTION SHALL BE PROTECTED TO MAINTAIN RATING.
- WHERE OCCURS, CONTRACTOR SHALL PATCH ANY EXISTING WALLS AND/OR CEILING AS NEEDED TO REFURBISH THE LEASE SPACE AND REPAIR ALL DAMAGES CAUSED BY CONTRACTOR.
- INTERIOR WALLS AND CEILING SHALL BE INSTALLED IN ACCORDANCE TO STATE & LOCAL CODES, INCLUDING REQUIREMENTS FOR FLAME SPREAD AND SMOKE DENSITY RATINGS FOR FINISH MATERIALS.
- WHEN USED, ALL NOISE BARRIER BATTS (SOUND INSULATION) AND INSULATION BATTS SHALL BE NON-COMBUSTIBLE AND SHALL NOT CONTAIN OR UTILIZE OZONE DEPLETING COMPOUNDS.
- ALL NEW CONSTRUCTION MATERIALS SHALL BE 100% ASBESTOS-FREE.



TACO BELL

MIDTERM + 3RD LINE REMODEL

**7246 WEST CENTRAL AVE.
SYLVANIA TWP., OH 43617**

PROJECT SUMMARY			
PROJECT DESCRIPTION:			
ACCESSIBILITY CHANGES TO RESTROOMS.			
NEW INTERIOR FINISHES, NEW EXTERIOR PAINT, NEW DINING ROOM FURNITURE, NEW KITCHEN EQUIPMENT, NEW EXTERIOR WALK-IN COOLER/FREEZER, SITE PLAN MODIFICATIONS TO ADD A 2ND DRIVE-THRU LANE			
LEGAL JURISDICTION: LUCAS COUNTY BUILDING REGULATIONS			
BUILDING CODE: 2017 OHIO BUILDING CODE 2017 OHIO PLUMBING CODE 2017 OHIO MECHANICAL CODE 2017 NATIONAL ELECTRICAL CODE 2012 INTERNATIONAL ENERGY CONSERVATION CODE 2009 ICC A11.7 ACCESSIBLE AND USABLE BUILDINGS AND FACILITIES			
BUILDING AREA: 2,850 S.F. SEATING: 60			
OCCUPANCY: A2			
TYPE CONSTRUCTION: TYPE VB			
EXISTING BUILDING AREA AND OCCUPANT LOAD			
TYPE	AREA	FACTOR	OCCUPANTS
PUBLIC - DINING ROOM	984 S.F.	1:15 SF	66
PUBLIC - QUEUE AREA	40 S.F.	1:5 SF	8
NON-PUBLIC	1,042 S.F.	1:200 SF	6
WALK-IN COOLER	133 S.F.	1:300 SF	1
RESTROOMS/VESTIBULE	275 S.F.		
UNOCCUPIED SPACE	376 S.F.		
TOTAL	2,850 S.F.		81

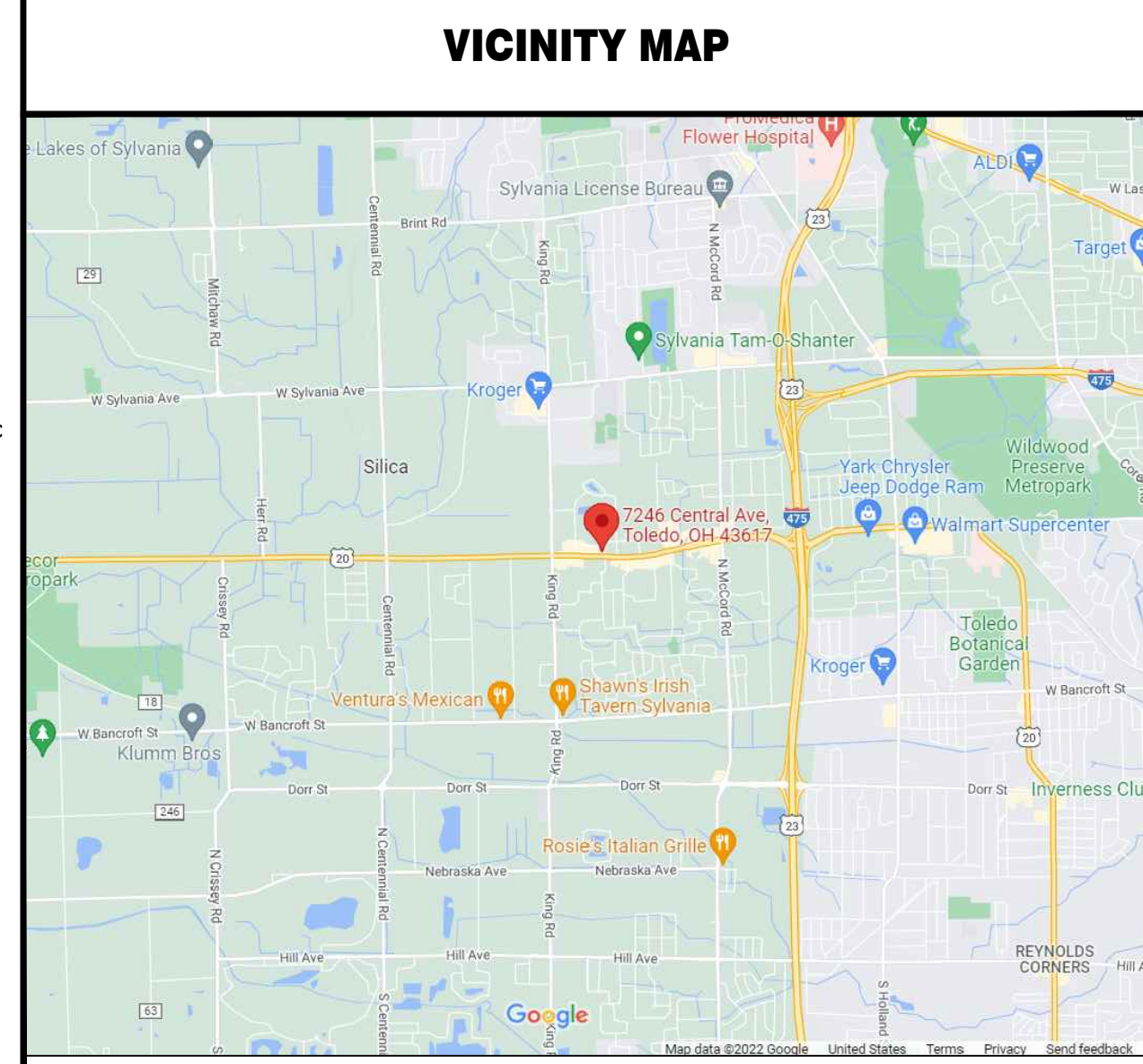

SHEET INDEX	
TITLE	
T1.0	TITLE SHEET
CIVIL	
TS-001	TITLE SHEET
C-001	GENERAL NOTES
C-010	SWPP NOTES
C-011	SWPP DETAILS
C-012	SWPP PLAN
C-101	DEMOLITION PLAN
C-111	SITE PLAN
C-121	GRADING & UTILITY PLAN
C-501	SITE DETAILS
C-502	SITE DETAILS
LANDSCAPE	
L-001	LANDSCAPE NOTES AND DETAILS
L-101	LANDSCAPE PLAN
ARCHITECTURAL	
ADA1.0	ACCESSIBILITY REQUIREMENTS
AD1.0	DEMOLITION PLANS
G4.0	SIGNAGE PLAN
G4.1	SIGNAGE DETAILS
A2.0	FLOOR PLAN
A4.0	EXTERIOR ELEVATIONS
A4.1	EXTERIOR ELEVATIONS
A6.0	DETAILS
A7.1	REFLECTED CEILING & FINISH PLANS
A7.2	LIGHT FIXTURE & FINISH SCHEDULES AND FINISH NOTES
A8.0	INTERIOR ELEVATIONS
A8.1	ENLARGED RESTROOM FLOOR PLAN & ELEVATIONS
PLUMBING / MECHANICAL	
P1.0	PLUMBING PLAN
M1.0	MECHANICAL PLAN
M4.0	MECHANICAL DETAILS
ELECTRICAL	
ES1.0	SITE ELECTRICAL PLAN
E1.0	LIGHTING PLAN AND SCHEDULE
E2.0	ELECTRICAL PLAN
E2.1	ELECTRICAL ROOF PLAN
E3.0	PANEL SCHEDULES AND LOAD SUMMARY
E4.0	RISER DIAGRAM AND LEGEND



Copyright: Glass, Pyle, Schomer, Burns & DeHaven, Inc. 2020

CONTRACT DATE:	XX.XX.XX
BUILDING TYPE:	TYPE T30
PLAN VERSION:	-
BRAND DESIGNER:	WANCHO
SITE NUMBER:	24598
STORE NUMBER:	2021088.33

TACO BELL
7246 WEST CENTRAL AVE.
SYLVANIA TWP., OH 43617



MIDTERM + 3RD LINE

TITLE SHEET

T1.0

TOTAL SEATS	ACCESSIBLE SEATS
1 - 20	1
21-40	2
41-60	3
61-80	4
81-100	5
101-120	6
121-140	7

NUMBER OF ACCESSIBLE SEATS

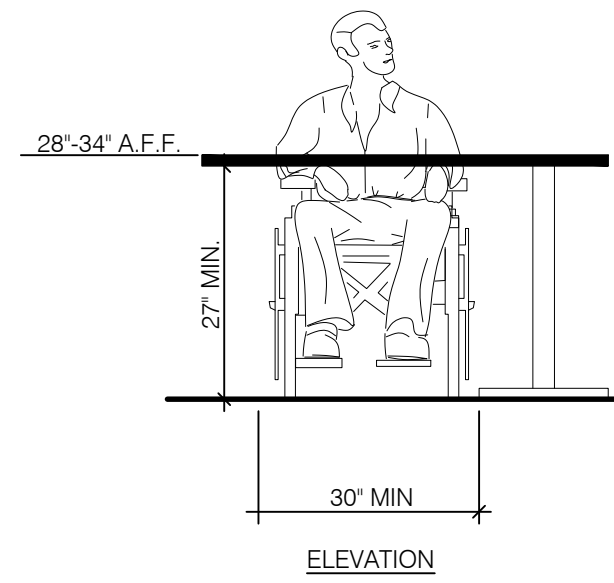

SEATING AND TABLES

N.T.S. 18

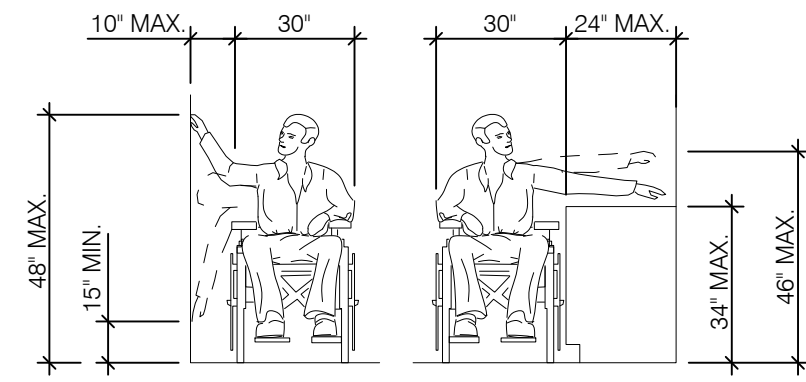

EXAMPLE: DRINK MACHINE, ETC.

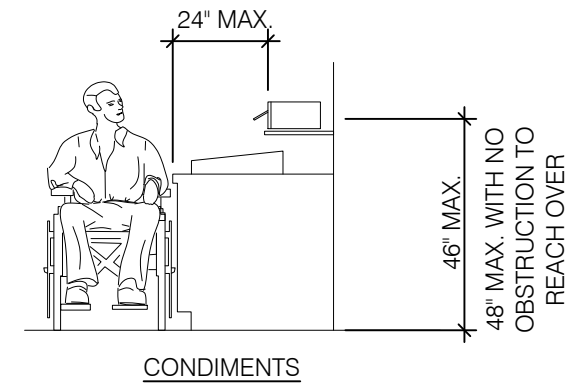

REACH RANGES

N.T.S. 14

NOTES:

- TOP OF GRIPPING SURFACE 33" TO 36" MAX TO THE TOP OF THE GRAB BAR. SEE NOTES BELOW
- 12" MINIMUM CLEAR ABOVE GRAB BAR

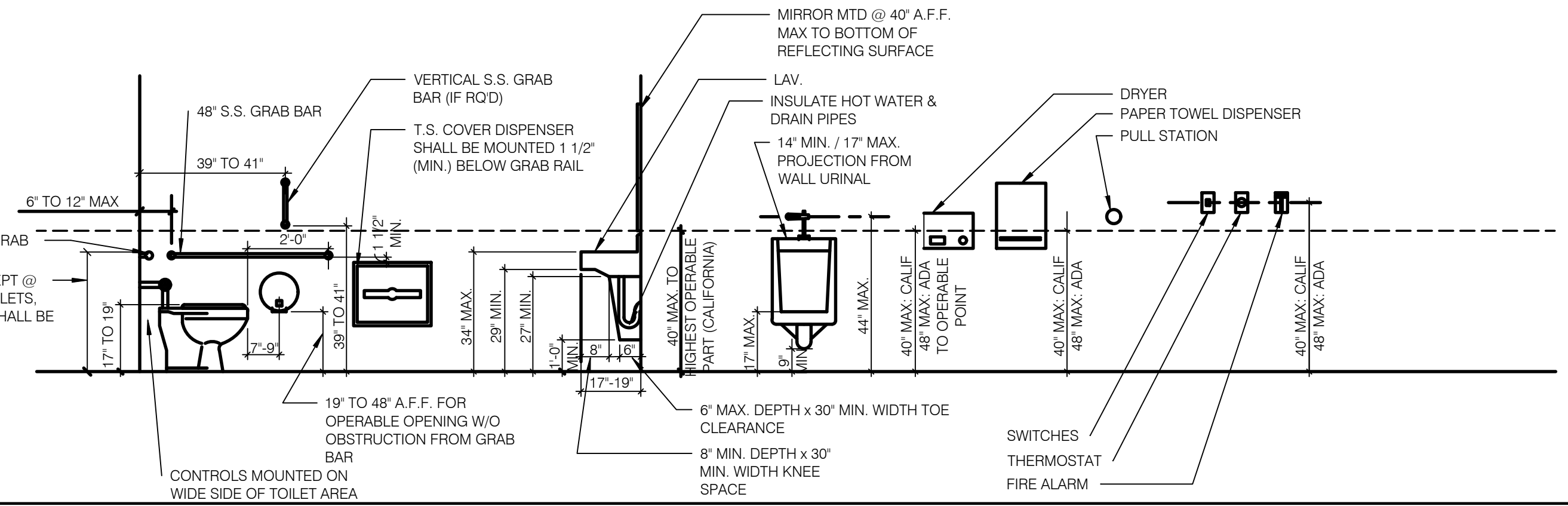

MOUNTING HTS. & CLEARANCE FOR ACCESSIBILITY BY THE DISABLED

N.T.S. 1

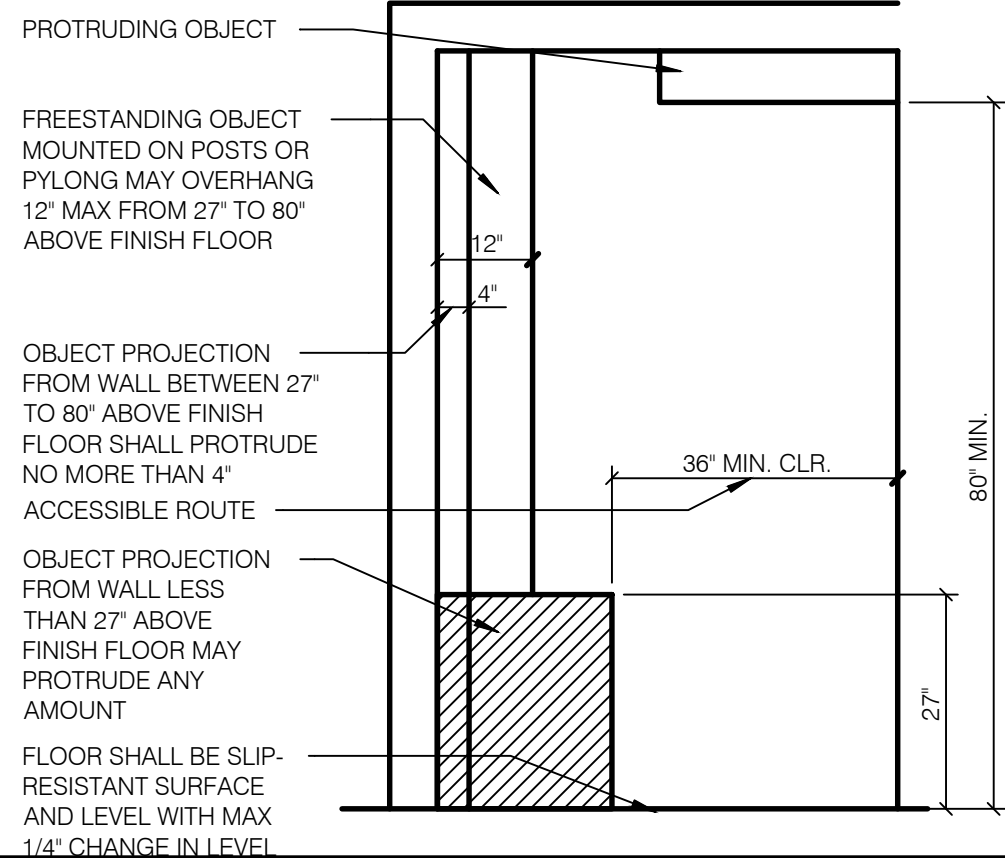

INT. ACCESS. ROUTE CLEARANCES

1/2" = 1'-0" 10

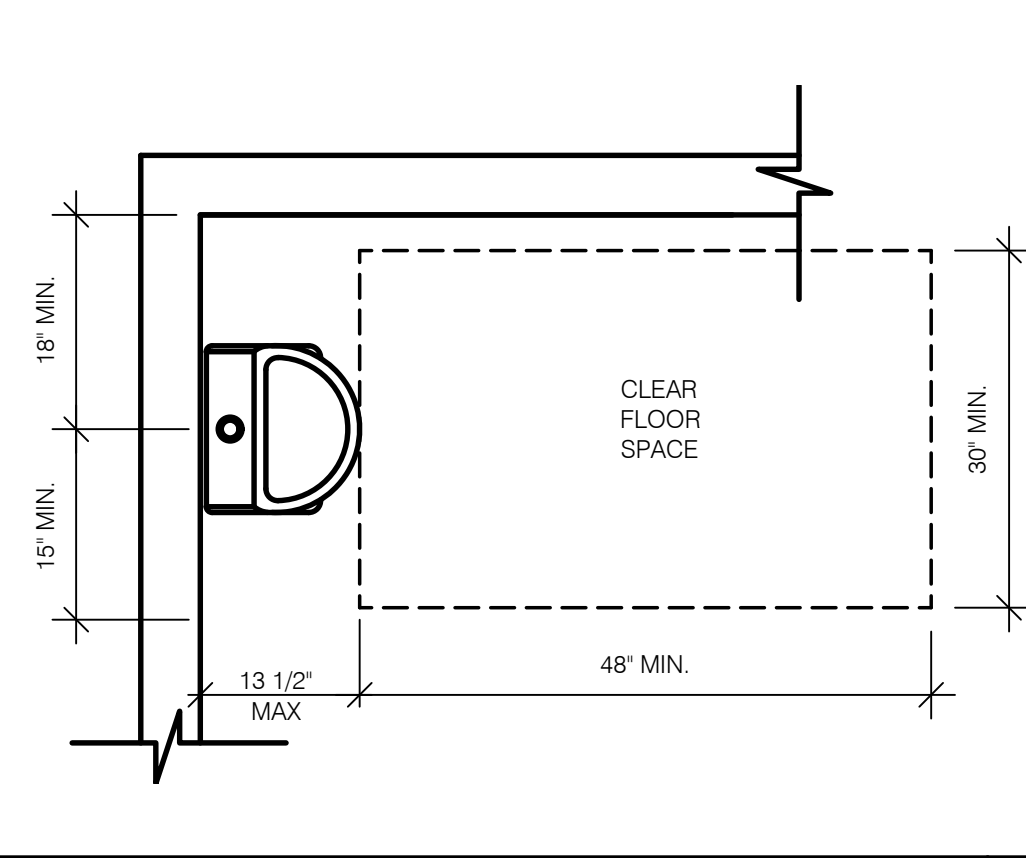

ACCESSIBLE URINAL

3/4" = 1'-0" 6

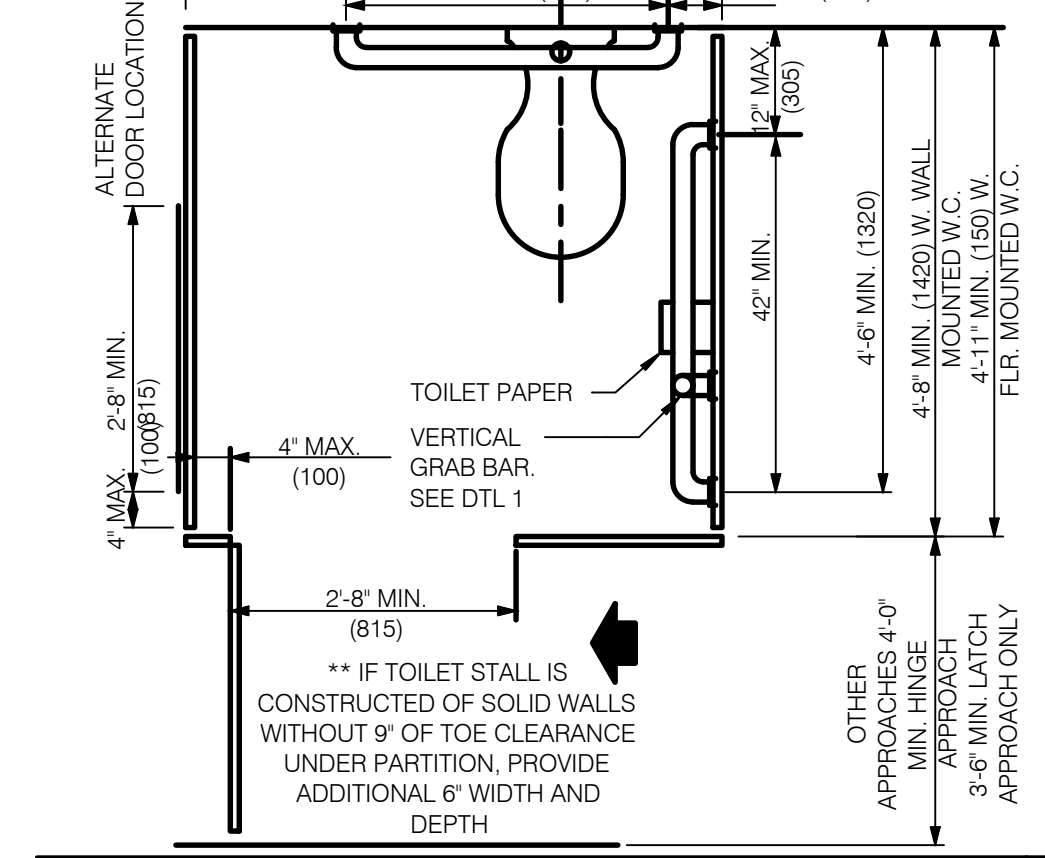

STANDARD TOILET STALL

N.T.S. 2

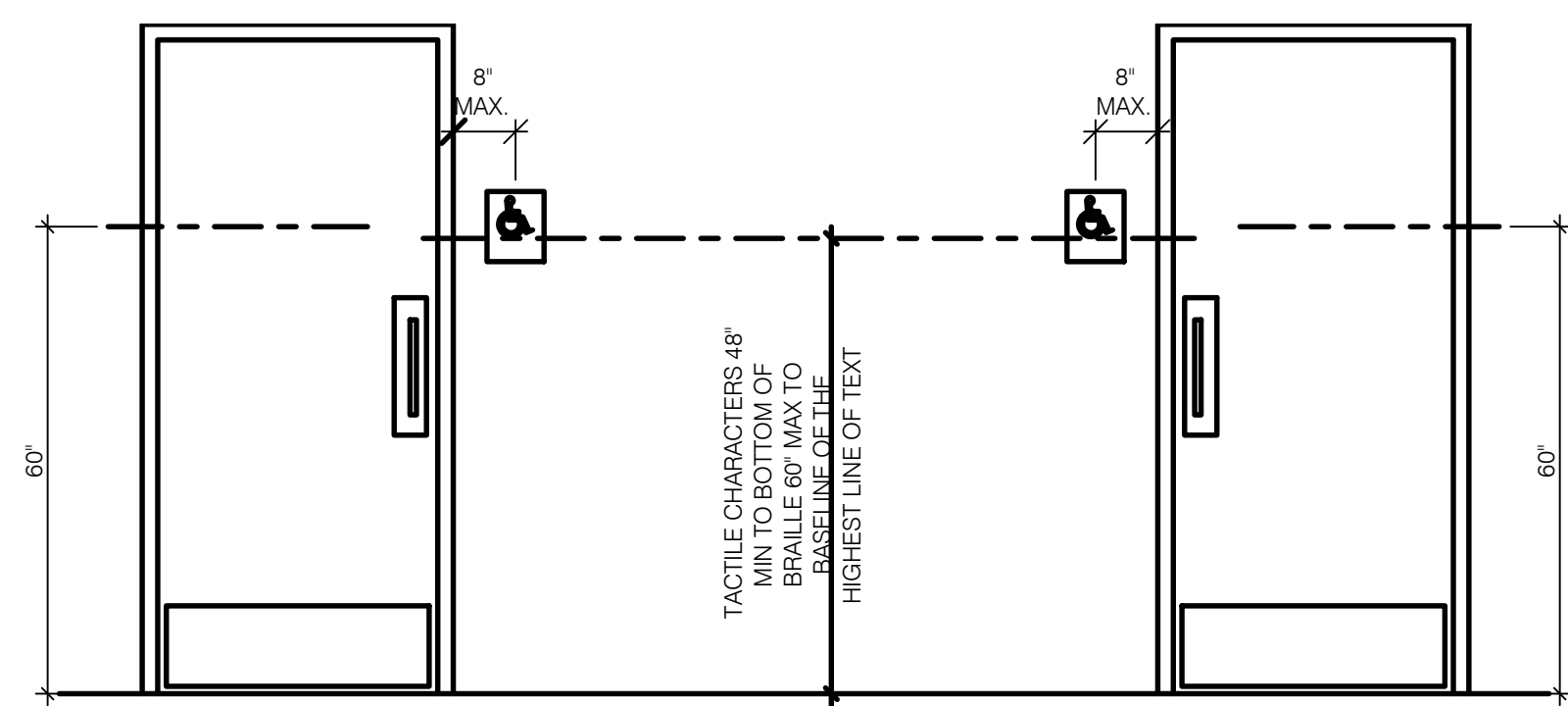

ACCESSIBLE RESTROOM DOORS

N.T.S. 15

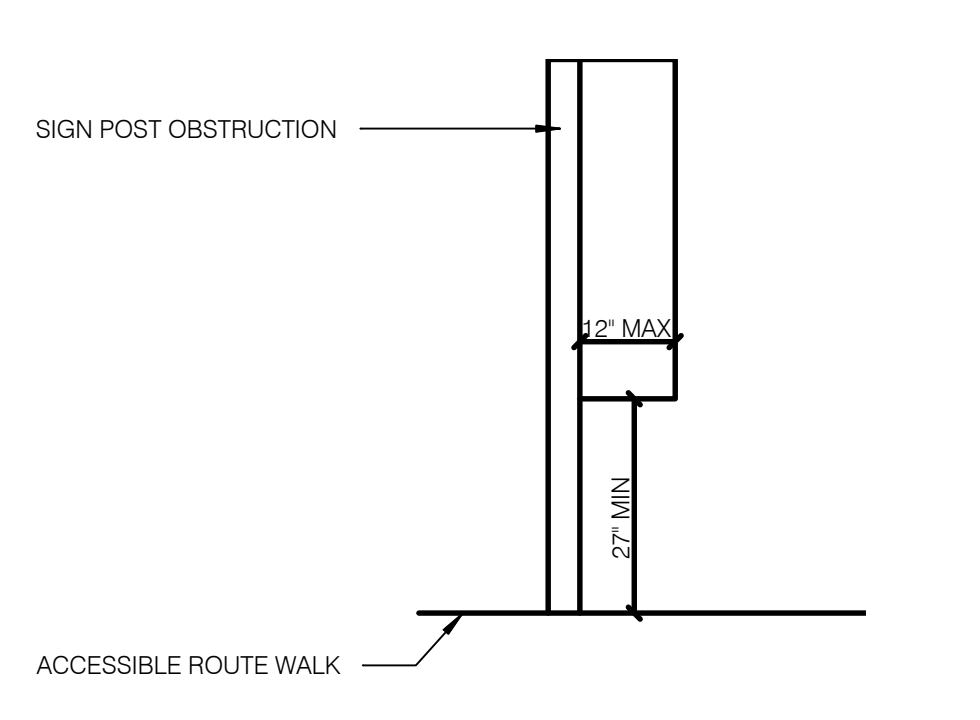

PROTRUDING HAZARDS

1/2" = 1'-0" 11

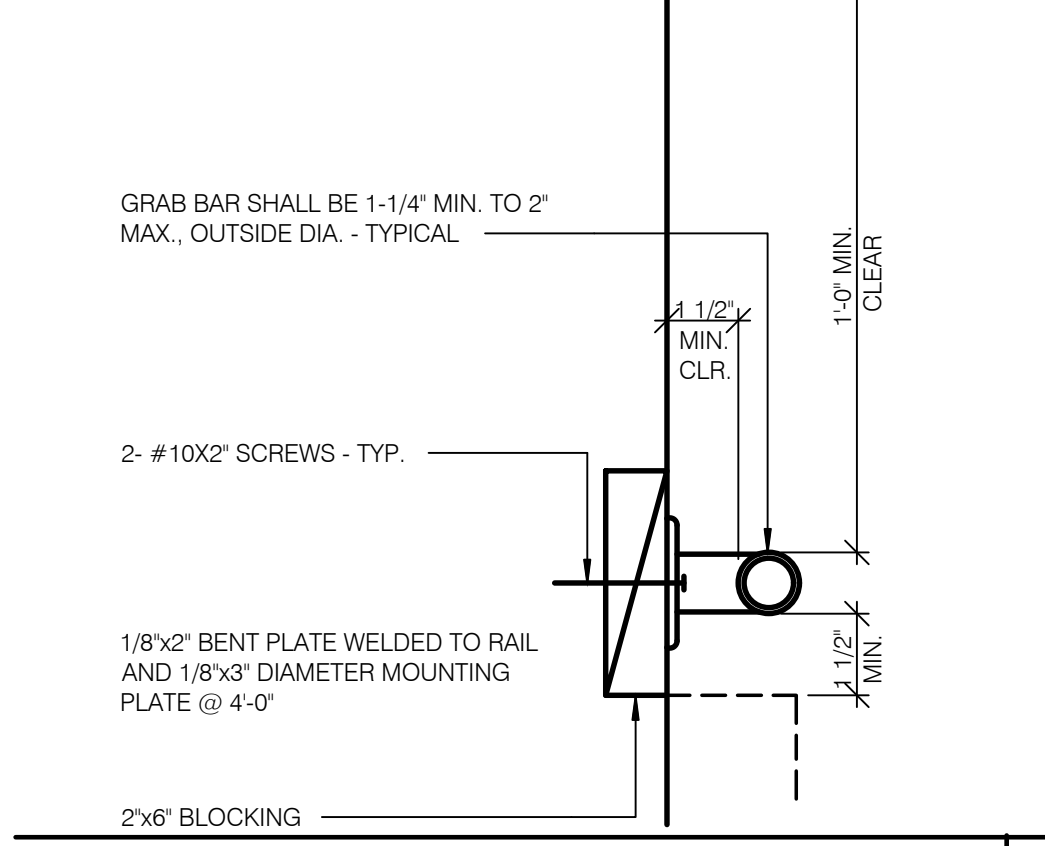

GRAB BAR

3' = 1'-0" 7

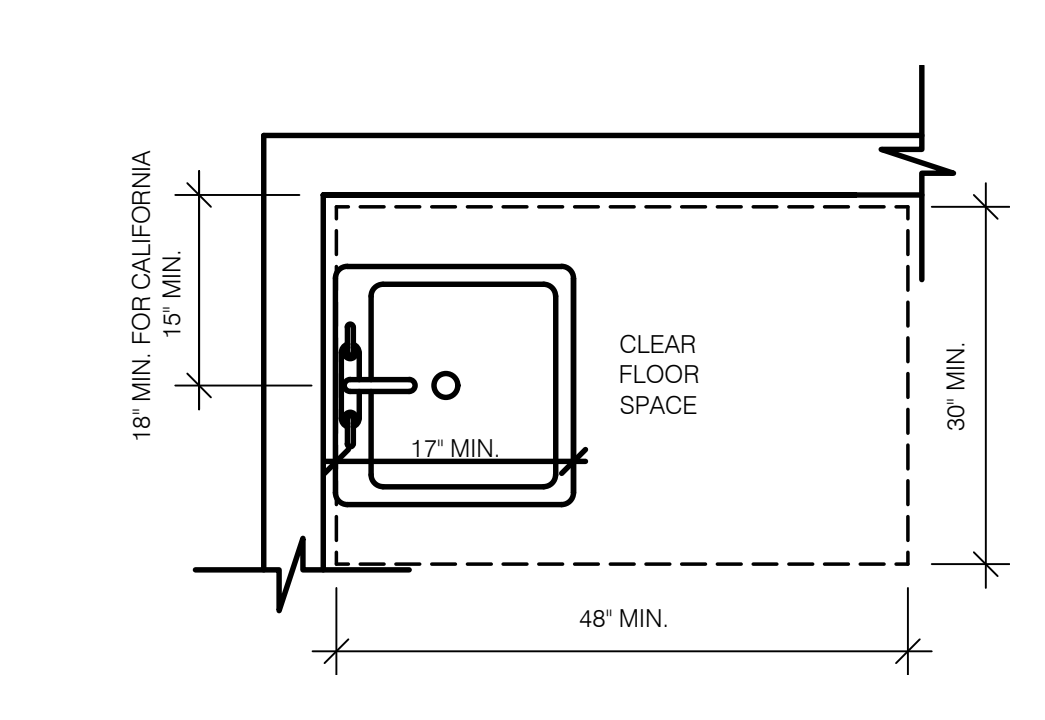

ACCESSIBLE LAVATORY

3/4" = 1'-0" 3

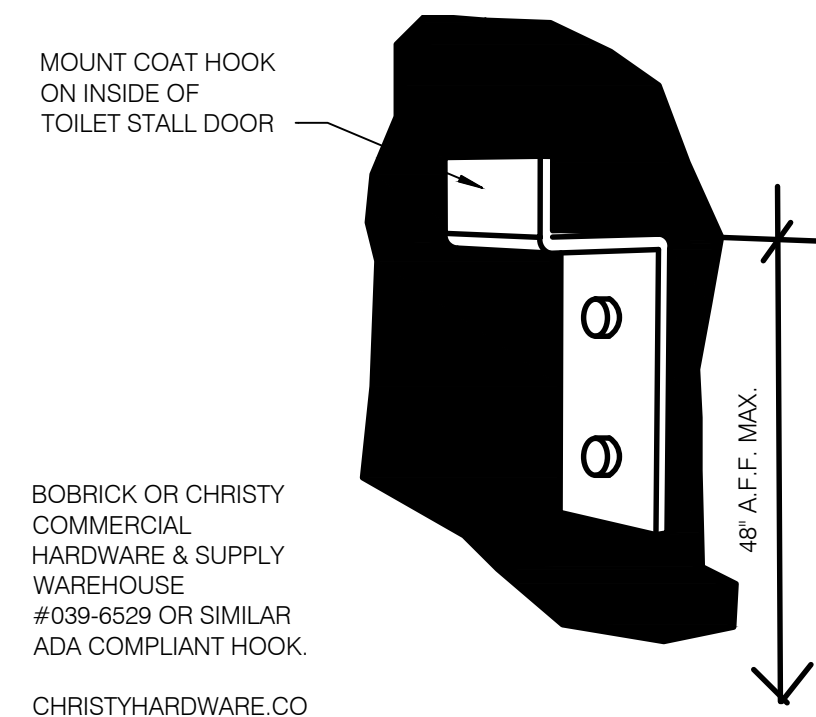

COAT HOOK

N.T.S. 20

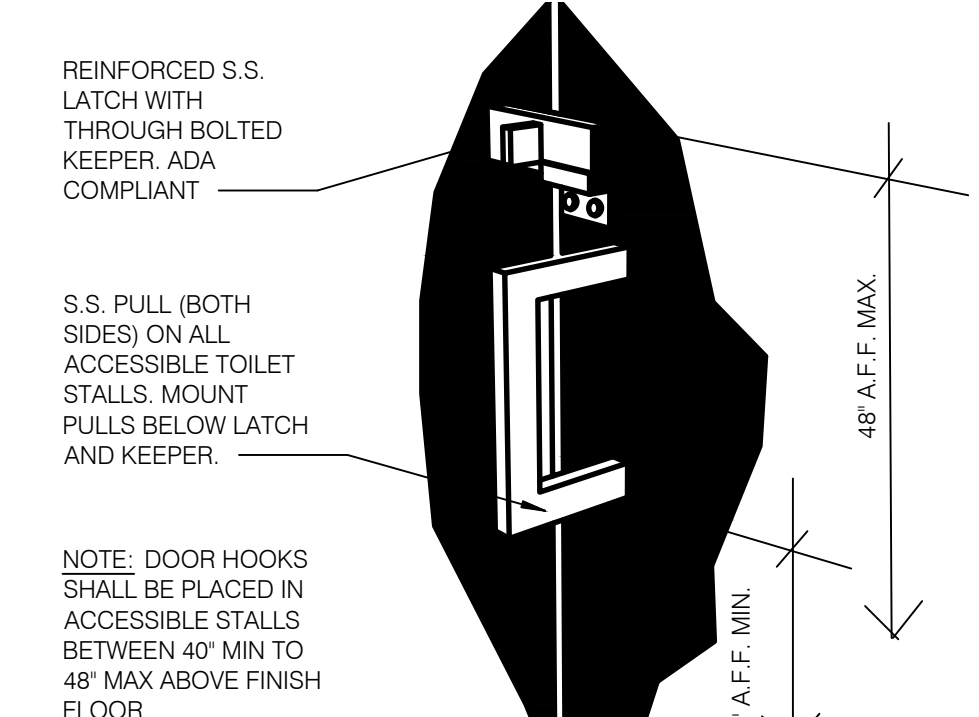

PARTITION DOOR LATCH @ PULL

16

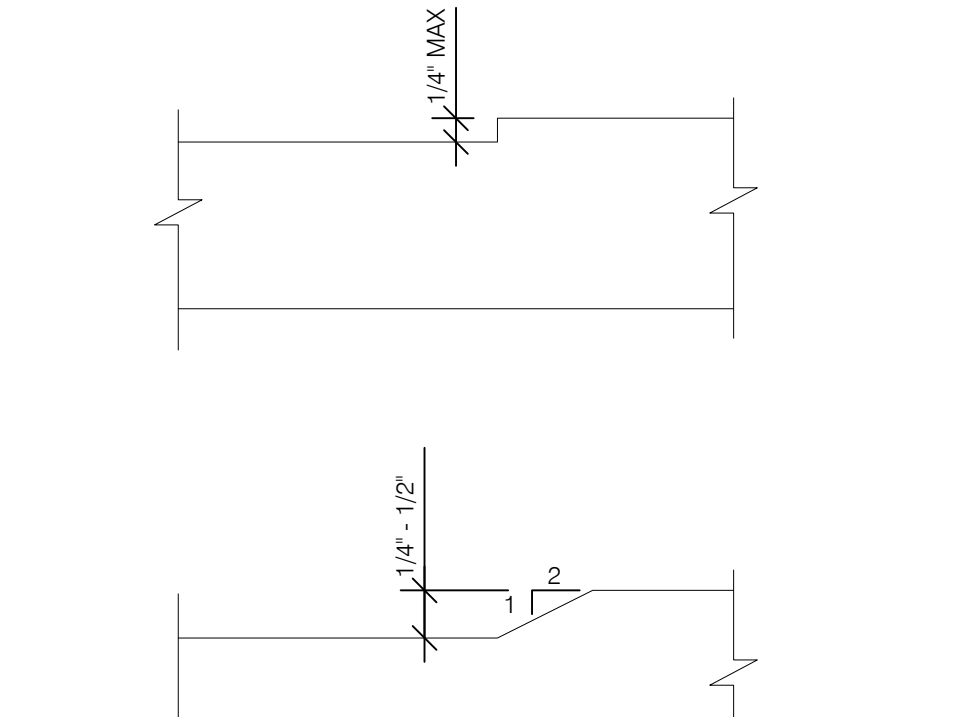

CHANGES IN LEVEL

N.T.S. 12

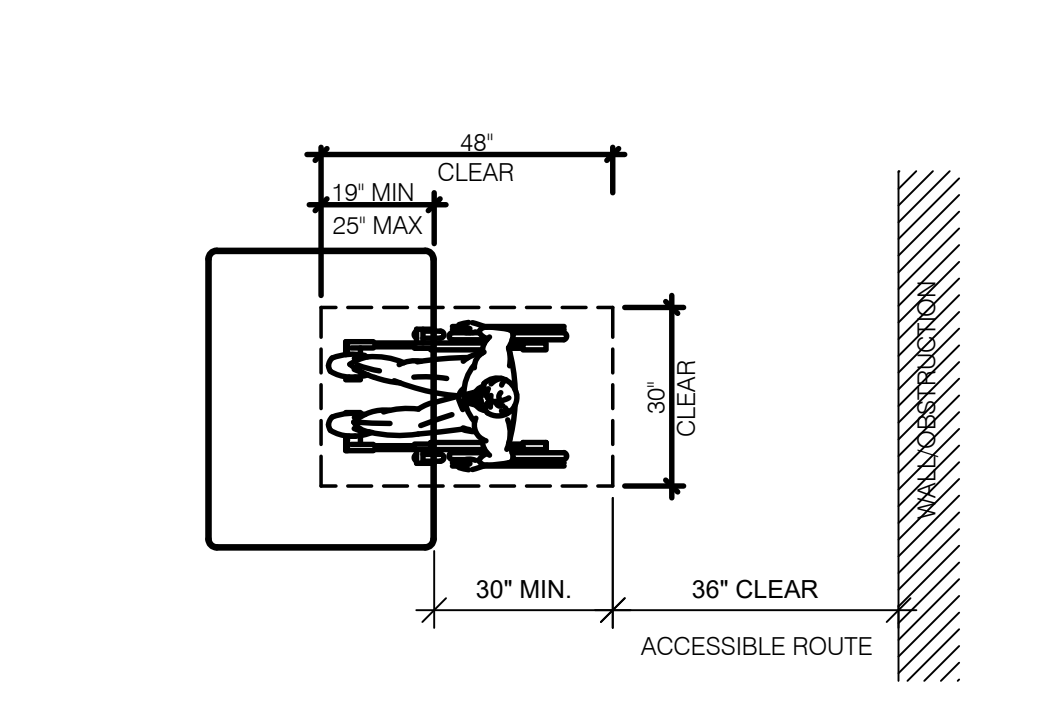

DINING ROOM SEATING CLEARANCES

N.T.S. 8

- INDICATED DIMENSIONS, HEIGHTS, DEPTHS, AREAS AND OTHER GRAPHIC INFORMATION ARE PROVIDED AS MINIMUMS THAT MUST BE MAINTAINED. THESE MINIMUMS ARE BASED UPON YUM STANDARDS AND MAY EXCEED ADA REQUIREMENTS.
- THE DETAILS SHOWN ARE CONCEPTUAL ONLY AND INTENDED TO SHOW ABSOLUTE MINIMUMS AND SHALL BE COORDINATED WITH THE OTHER CONSTRUCTION DOCUMENTS ASSOCIATED WITH THIS PROJECT.
- 60° TURNING SPACE
 - PERMITTED OVERLAP LIMITED TO 1 ARM OF T-SHAPED SPACE
 - CAN OVERLAP FIXTURE & DOOR CLEARANCE
 - DOOR CAN SWING INTO TURNING SPACE A MAXIMUM OF 12"
- RESTROOM, IN GENERAL, DOOR SWING MUST BE OUTSIDE OF THE FIXTURE CLEAR FLOOR SPACE HOWEVER A DOOR CAN SWING INTO FIXTURE CLEAR FLOOR SPACE IF WHEELCHAIR SPACE 30"X48" IS PROVIDED BEYOND THE DOOR SWING.
- TOILET ROOM MUST ALLOW FOR SIDE TRANSFER - 42" BETWEEN FIXTURES
- ALL BARRIER FREE SIGNS SHALL BE WHITE ON A BLUE BACKGROUND.

GENERAL NOTES

4

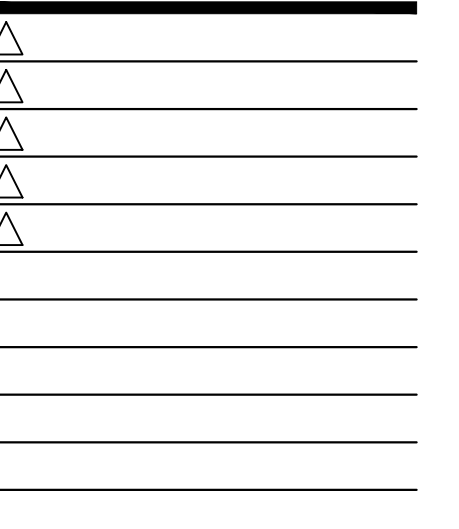

CONTRACT DATE:	XX.XX.XX
BUILDING TYPE:	TYPE T30
PLAN VERSION:	-
BRAND DESIGNER:	WANCHO
SITE NUMBER:	24598
STORE NUMBER:	2021088.33

TACO BELL
 7246 WEST CENTRAL AVE.
 SYLVANIA TWP., OH 43617



ACCESSIBILITY REQUIREMENTS

ADA1.0

MS

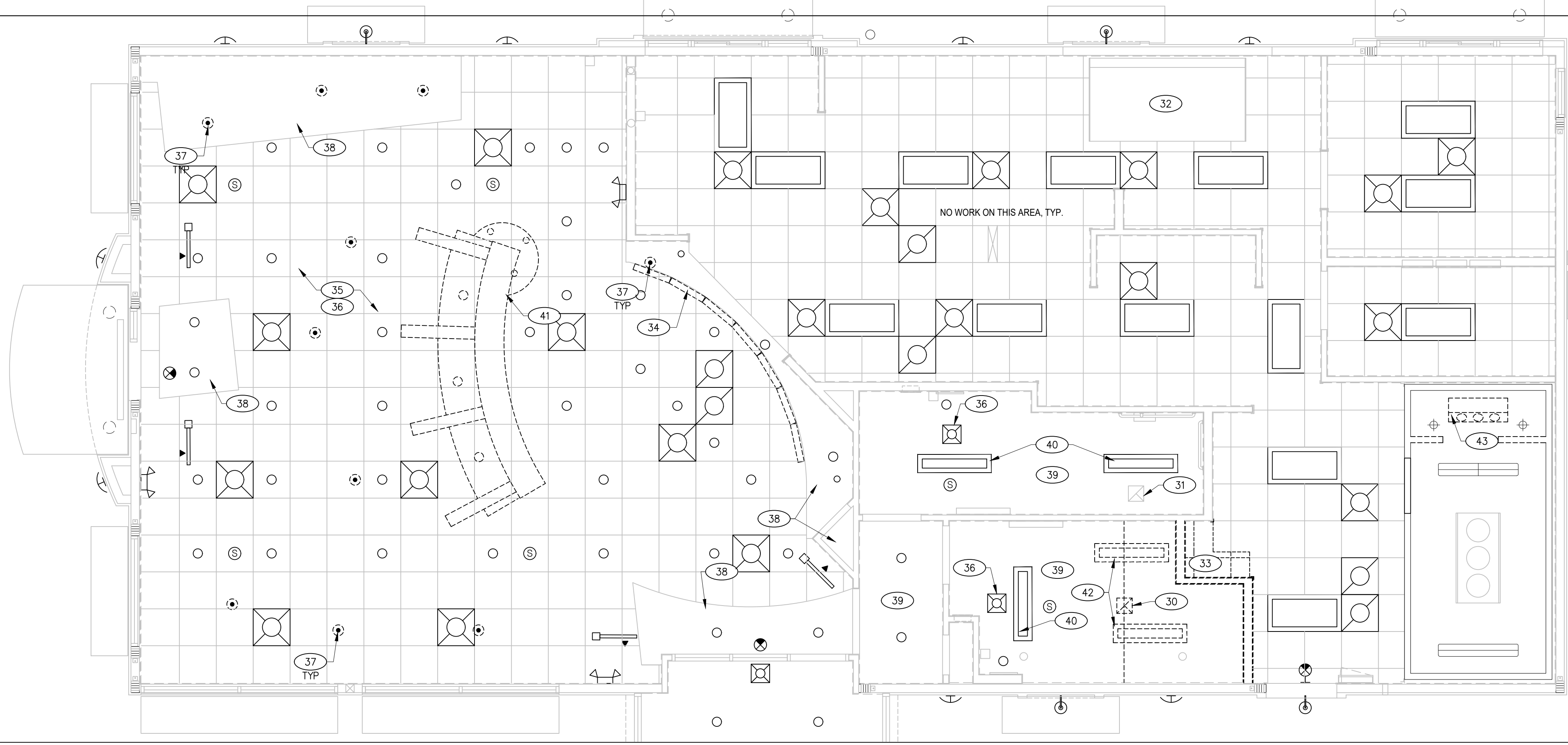

DEMOLITION REFLECTED CEILING PLAN 1/4" = 1'-0" 2

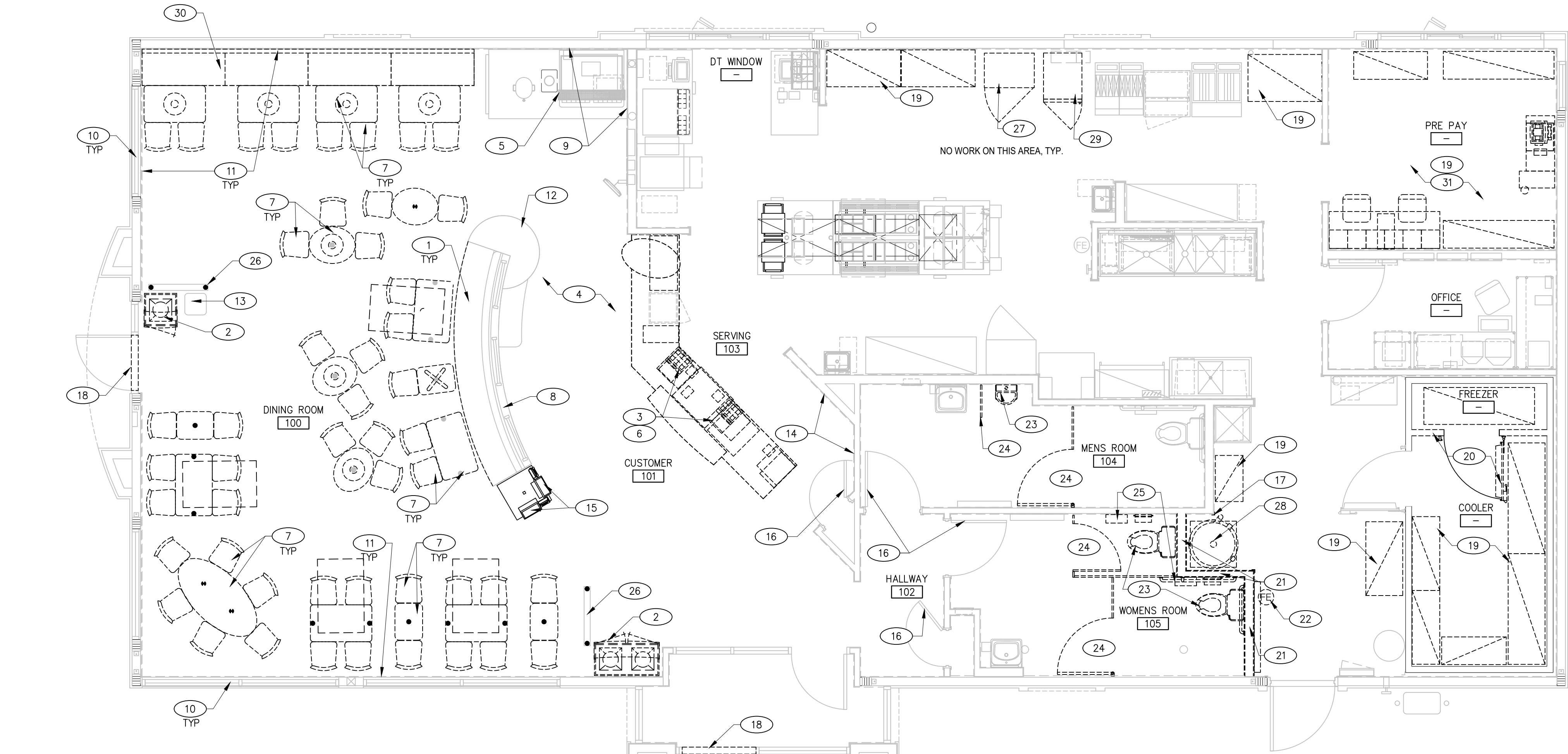

DEMOLITION FLOOR PLAN 1/4" = 1'-0" 1

DEMOLITION FLOOR PLAN

- 1 EXISTING BENCHES TO REMAIN, BENCHES TO BE RE-UPHOLSTERED.
- 2 EXISTING TRASH ENCLOSURE TO BE REMOVED.
- 3 PAR TO REMOVE EXISTING EQUIPMENT AS REQUIRED FOR NEW WORK.
- 4 EXISTING FLOORING TO REMAIN. REPLACE DAMAGED TILES AS NEEDED. MATCH EXISTING FLOORING.
- 5 EXISTING SODA MACHINE AND EQUIPMENT TO REMAIN, PROTECT DURING CONSTRUCTION, TYP.
- 6 REMOVE EXISTING COUNTERTOP & SHROUD.
- 7 EXISTING FURNITURE AND TABLE TOPS TO BE REMOVED. CORE DRILLS TO REMAIN.
- 8 EXISTING PARTIAL HEIGHT WALL TO REMAIN, REMOVE EXISTING METAL FRAME & PERGOLA STRUCTURE. PREPARE EXISTING FINISHES FOR NEW COVERINGS.
- 9 PREP FOR NEW FRP FINISH OVER EXISTING WALL TILE, REFER TO INTERIORS ELEVATIONS AND MANUFACTURERS SPECIFICATIONS FOR ADDITIONAL INFORMATION.
- 10 EXISTING WINDOW SILL TO REMAIN. PROTECT DURING CONSTRUCTION.
- 11 EXISTING WAINSCOT TO BE PREPARED FOR NEW COVERING, SUPPLIED AND INSTALLED BY G.C. EXISTING CHAIR RAIL TO REMAIN AND BE PAINTED.
- 12 EXISTING CONDIMENT COUNTER TO REMAIN.
- 13 EXISTING HIGHCHAIRS TO REMAIN.
- 14 EXISTING TILE WAINSCOT TO REMAIN. PREP GYP. BD. ABOVE WAINSCOT FOR NEW FRP FINISH. REFER TO ELEVATION(S) FOR INFO.
- 15 EXISTING KIOSK AND TABLE TO REMAIN.
- 16 EXISTING DOOR TO REMAIN. PREP TO BE RE-LAMINATED, REUSE EXISTING FRAMES. SALVAGE DOOR LOCK SET AND HANDLES FOR REUSE IF POSSIBLE.
- 17 REMOVE STAINLESS STEEL CORNER GUARDS AND REPLACE ONCE FRP HAS BEEN INSTALLED.
- 18 REMOVE EXISTING DOOR THRESHOLD.
- 19 REMOVE EXISTING SHELVING.
- 20 REMOVE EXISTING FREEZER WALL, DOOR, AND INSULATED FLOOR, EVAPORATOR AND ROOF MOUNTED CONDENSER TO BE REMOVED.
- 21 REMOVE EXISTING INTERIOR WALL.
- 22 REMOVE EXISTING FIRE EXTINGUISHER FOR RELOCATION.
- 23 REMOVE EXISTING RESTROOM PLUMBING FIXTURE.
- 24 REMOVE EXISTING RESTROOM PARTITION AND DOOR.
- 25 REMOVE EXISTING RESTROOM ACCESSORIES.
- 26 EXISTING PARTITION TO REMAIN. PREP TO BE RE-LAMINATED.
- 27 EXISTING HEAT CABINET, SAVE FOR RELOCATION.
- 28 REMOVE EXISTING WATER HEATER. SAVE FOR RELOCATION.
- 29 EXISTING REACH-IN FREEZER, SAVE FOR RELOCATION.
- 30 REMOVE EXISTING BENCHES.
- 31 REMOVE EXISTING OFFICE DESK AND CHAIRS.

DEMOLITION FLOOR PLAN

1. CONTRACTOR TO FIELD VERIFY ALL DIMENSIONS & CONDITIONS ON SITE.
2. CONTRACTOR TO FIELD VERIFY AND MAINTAIN ALL FIRE SYSTEMS.
3. DEMOLITION & REMOVAL OF SYSTEMS NOTED INCLUDES ALL WORK REQUIRED TO ACHIEVE SCOPE OF NEW WORK AND DESIGN INTENT.
4. SEE REFLECTED CEILING PLAN FOR MISC. DEMOLITION NOTES FOR ITEMS ABOVE.
5. DRAWINGS OF EXISTING CONDITIONS HAVE BEEN COMPILED FROM EXISTING DATA SUPPLIED BY THE OWNER TO THE ARCHITECT. THE ARCHITECT MAKES NO WARRANTY, EITHER EXPRESSED OR IMPLIED, FOR THE ACCURACY OF THE COMPLETENESS OF THE EXISTING INFORMATION RECORDED. THE CONTRACTOR SHALL FIELD VERIFY ALL EXISTING CONDITIONS AND NOTIFY THE ARCHITECT IMMEDIATELY OF ANY DISCREPANCIES OR CONFLICTS THAT MIGHT ARISE IN THE COURSE OF THE DEMOLITION WORK.
6. THE OWNER RESERVES THE RIGHT TO SALVAGE ANY DEMOLISHED ITEM. VERIFY ITEMS TO BE SALVAGED WITH THE OWNER PRIOR TO THE START OF DEMOLITION. REMOVE, PROTECT, CLEAN, REPAIR FOR REUSE AND TURN OVER SUCH ITEMS AS DIRECTED BY THE OWNER

DEMOLITION REFLECTED CEILING PLAN

1. CONTRACTOR TO FIELD VERIFY ALL DIMENSIONS & CONDITIONS ON SITE.
2. CONTRACTOR TO FIELD VERIFY AND MAINTAIN ALL FIRE SYSTEMS.
3. DEMOLITION & REMOVAL OF SYSTEMS NOTED INCLUDES ALL WORK REQUIRED TO ACHIEVE SCOPE OF NEW WORK AND DESIGN INTENT.

GENERAL NOTES A

- EXISTING CONSTRUCTION TO BE REMOVED
- EXISTING CONSTRUCTION

WALL LEGEND C

- EXISTING 2'x2' SUSPENDED CEILING GRID & TILES TO REMAIN
- EXISTING GYPSUM BOARD CEILING TO REMAIN
- EXISTING 2'x4' FLUORESCENT LIGHT FIXTURE TO REMAIN
- EXISTING 2'x4' FLUORESCENT LIGHT FIXTURE TO BE REMOVED
- EXISTING LIGHT TO BE REMOVED.
- EXISTING DIFFUSER TO REMAIN
- EXISTING EXHAUST TO REMAIN
- EXISTING EXHAUST TO REMAIN
- EXISTING RECESSED CAN LIGHT TO REMAIN.
- EXISTING RECESSED LIGHT TO REMAIN.
- EXISTING EMERGENCY LIGHT TO REMAIN.
- EXISTING CEILING-MOUNTED EXIT SIGN TO REMAIN

CEILING LEGEND D

- DEMOLITION REFLECTED CEILING PLAN**
- 30 REMOVE EXISTING CEILING MOUNTED EXHAUST FAN, SAVE FOR RELOCATION. PROTECT DURING CONSTRUCTION. REFER TO MECHANICAL PLANS FOR NEW LOCATION.
 - 31 EXISTING CEILING MOUNTED EXHAUST FAN TO REMAIN.
 - 32 EXISTING HOOD TO REMAIN.
 - 33 REMOVE PORTION OF GRID AND CEILING TILE FOR NEW FREEZER.
 - 34 EXISTING MENU BOARDS TO BE REMOVED.
 - 35 EXISTING SUSPENDED ACOUSTICAL CEILING TILES & GRID IN DINING AREA TO REMAIN. CLEAN AND REPAIR AS REQUIRED.
 - 36 EXISTING HVAC DIFFUSER/RETURN TO REMAIN.
 - 37 REMOVE EXISTING PENDANT LIGHTS. TYP. REPLACE WITH NEW PENDANT LIGHTS.
 - 38 EXISTING SOFFIT TO REMAIN. PREP FOR NEW PAINT.
 - 39 EXISTING CEILING TO REMAIN. PREP CEILING FOR NEW PAINT.
 - 40 EXISTING LIGHT FIXTURE TO REMAIN. CLEAN FIXTURE AS REQUIRED.
 - 41 REMOVE EXISTING METAL FRAME AND PERGOLA STRUCTURE, INCLUDING ASSOCIATED LIGHTING. REPAIR CEILING AS NEEDED.
 - 42 REMOVE EXISTING LIGHT FIXTURE.
 - 43 REMOVE EXISTING WALK-IN COOLER/FREEZER FAN COILS.

KEY NOTES B

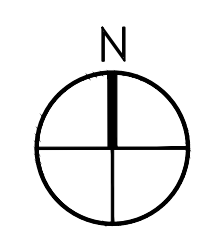

CONTRACT DATE:	XX.XX.XX
BUILDING TYPE:	TYPE T30
PLAN VERSION:	-
BRAND DESIGNER:	WANCHU
SITE NUMBER:	24598
STORE NUMBER:	2021088.33

TACO BELL
7246 WEST CENTRAL AVE.
SYLVANIA TWP., OH 43167



DEMOLITION PLANS

AD1.0
MS

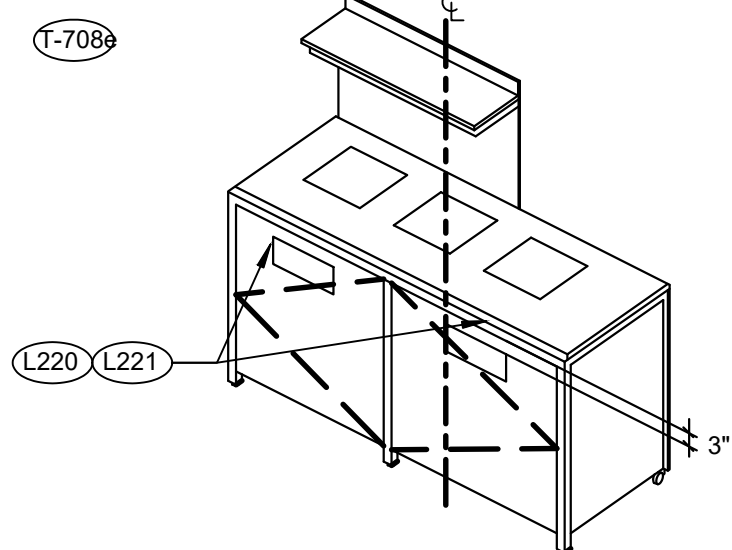

3-STREAM TRASH N.T.S. **4**

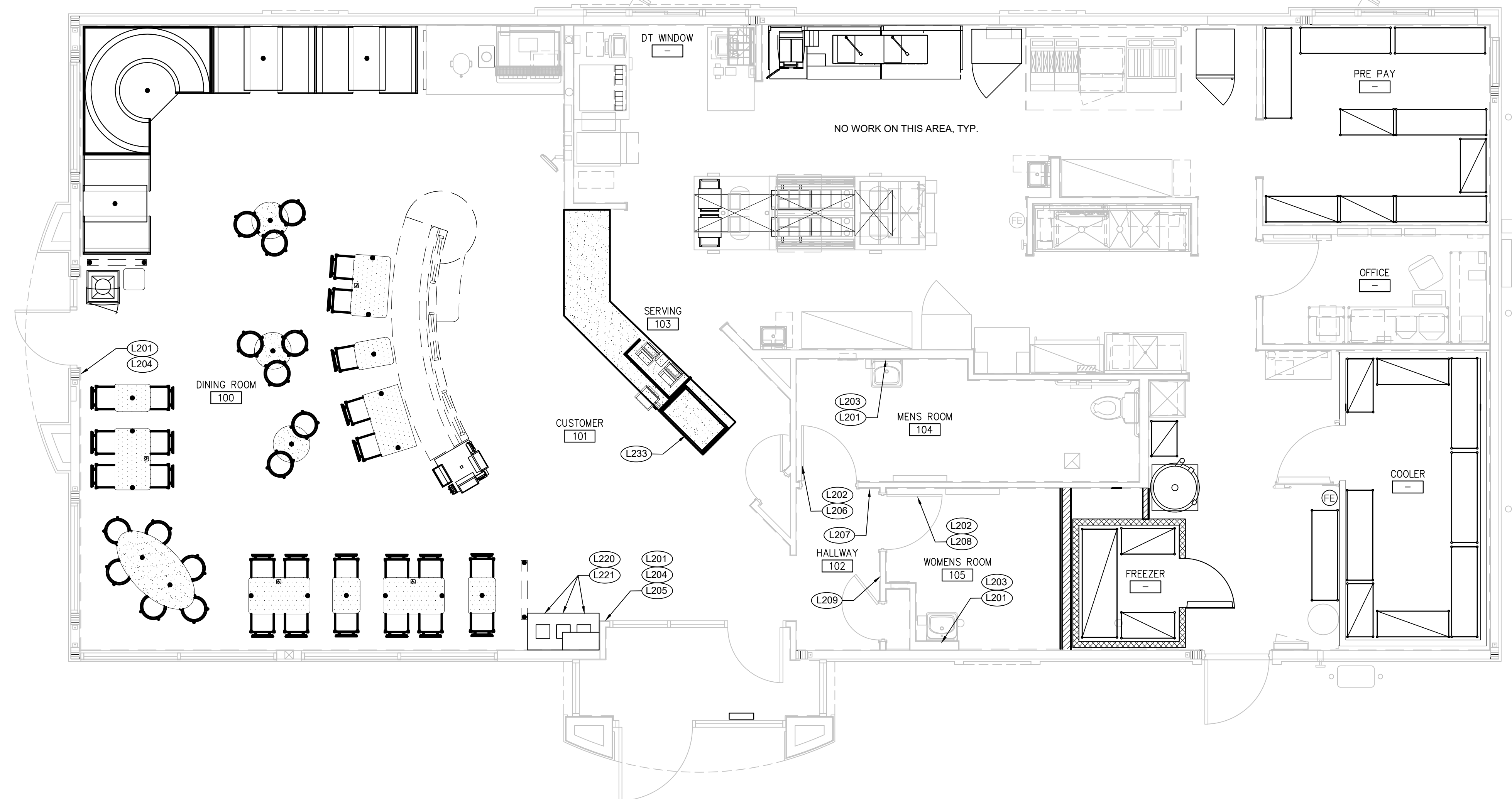

TAG	SIGN DESCRIPTION	SIGN VERBIAGE	SIZE	MOUNTING HEIGHT	QTY	LOCATION IN RESTAURANT
L201	Smoking	No Smoking or electronic cigarette use. This is a smoke free establishment	1/16 x 9 x 6	60" A.F.F.	4	1 in each restroom, 1 at each customer exit door
L202	Clean Restroom	To our customers: We check our restrooms every 30 minutes to make sure they are always ready for you. If we have missed something, please tell our manager on duty. Thank you	1/16 x 6 x 9	60" A.F.F.	2	1 inside each restroom (back of restroom door)
L203	Hand Wash Notice	Employees must wash hands before returning to work	1/16 x 6 x 6	60" A.F.F.	2	1 inside each restroom near sink
L204	Exit (w/ Braille)	Exit	1/16 x 6 x 6	60" A.F.F.	2	1 at each customer exit, mounted on wall, according to ADA guidelines
L205	Occupancy	Maximum occupancy xxx persons	1/16 x 6 x 6	8' to center sign	1	Above customer exit. Only 1 is needed
L206	Men's Restroom Triangle (W/B)	INFOGRAPHIC of male	1/4 x 12 x 12	60" A.F.F.	1	Mounted on men's restroom door
L207	Men's Restroom (w/ Braille)	INFOGRAPHIC of male and braille to read: Men's restroom	1/4 x 10 x 6.5	60" A.F.F.	1	Mounted on wall next to restroom door. refer to plans and ADA guidelines for exact location
L208	Women's Restroom Circle (W/B)	INFOGRAPHIC of female	1/4 x 12 x 12	60" A.F.F.	1	Mounted on women's restroom door
L209	Women's Restroom (w/ Braille)	INFOGRAPHIC of female and braille to read: Women's restroom	1/4 x 10 x 6.5	60" A.F.F.	1	Mounted on wall next to restroom door. refer to plans and ADA guidelines for exact location
L233	If you need assistance? ADA	Please ask if you need assistance. And ADA infographic	1/16 x 3 x 6	60" A.F.F.	1	At front counter

STANDARD REQUIRED SIGNAGE **3**

TAG	SIGN DESCRIPTION	SIGN VERBIAGE	SIZE	MOUNTING HEIGHT	QTY	LOCATION IN RESTAURANT	LOCATION EQUIVALENT
L220	Landfill / Compost / Recycle	Landfill / Compost / Recycle	1/16 x 8.5 x 3	60" A.F.F.	SET OF 3	Mount on front doors of trash receptacle at top. Match label with shape on top of trash receptacle	L221 (use if restaurant is NOT COMPOSTING)
L221	Landfill / Plastic, Metal, Glass / Paper	Landfill / Plastic, Metal, Glass / Paper	1/16 x 8.5 x 3	60" A.F.F.	SET OF 3	Mount on front doors of trash receptacle at top. Match label with shape on top of trash receptacle	L220 (use if restaurant is COMPOSTING)

ALTERNATE SIGNAGE **2**

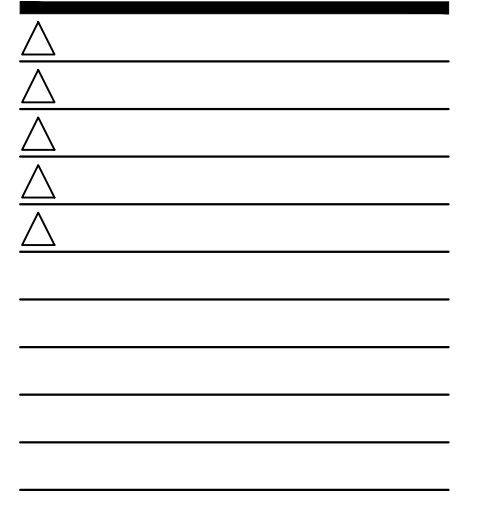

CONTRACT DATE: XX.XX.XX
 BUILDING TYPE: TYPE T30
 PLAN VERSION: -
 BRAND DESIGNER: WANCHO
 SITE NUMBER: 24598
 STORE NUMBER: 2021088.33

TACO BELL
 7246 WEST CENTRAL AVE.
 SYLVANIA TWP., OH 43617



SIGNAGE PLAN

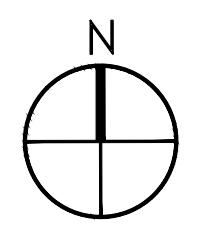



3 STREAM TRASH 1 - BIN LABELS (L220) 13



WOMEN RESTROOM WHITE SIGN (L208) 9



EXIT BRAILLE SIGN (L204) 5



NO SMOKING SIGN (L201) 1



3 STREAM TRASH 2 - LABELS (L221) 14



WOMEN RESTROOM BRAILLE SIGN (L209) 10



OCCUPANCY SIGN (L205) 6



Thank you

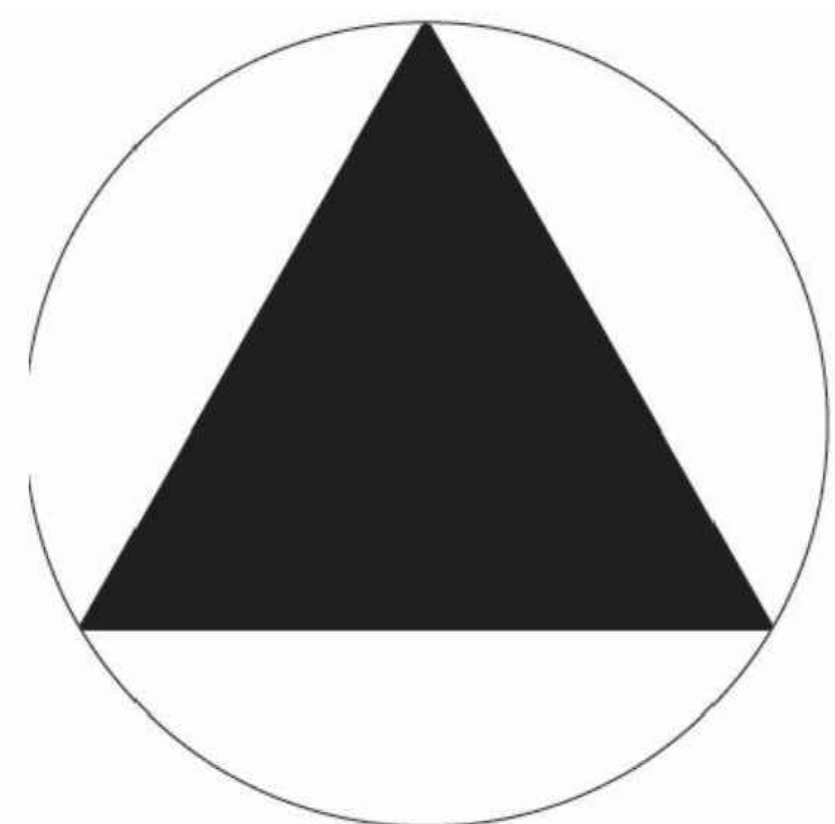

GENDER NEUTRAL RESTROOM SIGNAGE (L228) 11

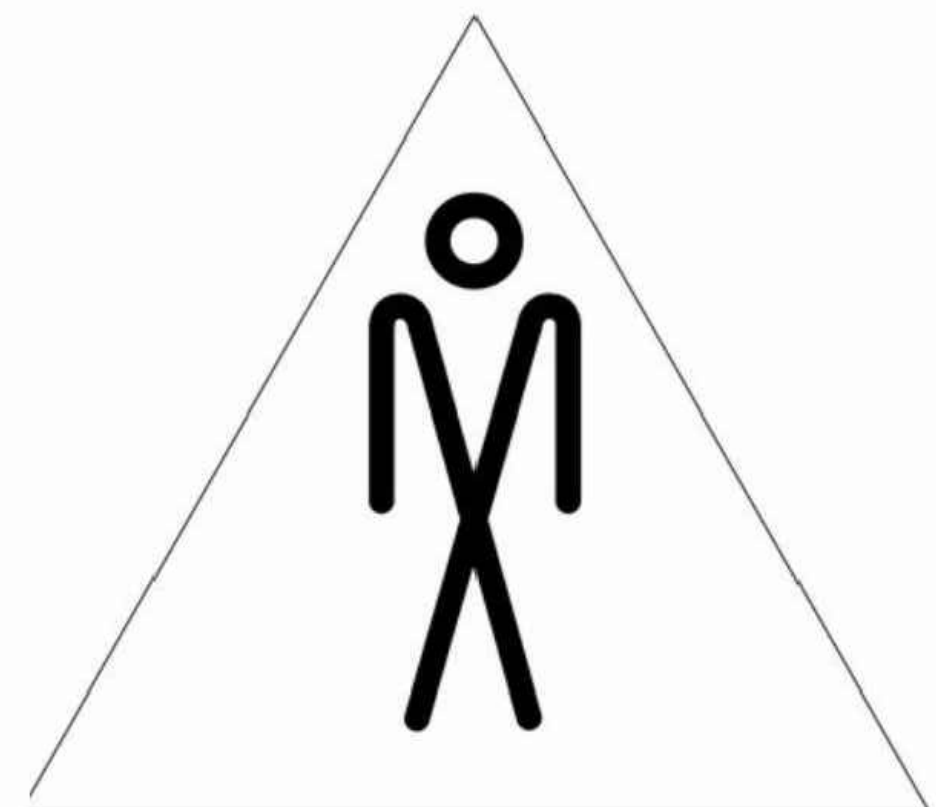

MEN RESTROOM WHITE SIGN (L206) 7



IF YOU NEED ASSISTANCE (L233) 12



MEN RESTROOM BRAILLE SIGN (L207) 8



HAND WASH NOTICE SIGN (L203) 4

Table with 2 columns: CONTRACT DATE, BUILDING TYPE, PLAN VERSION, BRAND DESIGNER, SITE NUMBER, STORE NUMBER

TACO BELL address and location information

TACO BELL logo and address

MIDTERM + 3RD LINE

SIGNAGE DETAILS

G4.1

MS

ARTWORK SCHEDULE						
QTY.	NAME	FAMILY	FRAME OR MURAL	SIZE	LOCATION	
1	GO MOBILE - LP MURAL	E	M01	19'-0"W x 7'-0"H	SEE A8.0	
1	GO MOBILE - CW	E	F01	28"x40"	SEE A8.0	
1	GO MOBILE - BELL	E	F01	28"x40"	SEE A8.0	
1	GO MOBILE - ORG	E	F01	28"x40"	SEE A8.0	

FURNITURE SCHEDULE				
TAG	QTY.	DESCRIPTION:	MANUFACTURER	NOTES:
T-901	23	CHAIR - BLACK METAL FRAME, LAMINATE SEAT	FURNITURE VENDOR	LAMINATE FINISH: WILSONART "MOCHA ASH"
T-201E	14	STOOL - BLACK METAL FRAME, LAMINATE SEAT	FURNITURE VENDOR	LAMINATE FINISH: WILSONART "GREIGE ASH"
T-706E	1	SINGLE STREAM TRASH ENCLOSURE	FURNITURE VENDOR	LAMINATE FINISH: SOLID SURFACE: STARON " BRIGHT WHITE"
T-708E	1	3-STREAM TRASH ENCLOSURE	FURNITURE VENDOR	LAMINATE FINISH: SOLID SURFACE: STARON " BRIGHT WHITE"

SHELVING QUANTITIES	
STORAGE TYPE	PROVIDED
DRY	57 LF
COLD	34 LF
FROZEN	12 LF

EQUIPMENT SCHEDULE							
TAG	QTY.	G.C. INSTALL	DESCRIPTION:	ELEC	GAS	PLUMB	MANUFACTURER
U-135	2		KIOSK TABLET	X			SSP
U-136	2		VERIFONE (CREDIT CARD MACHINE)	X			SSP
C-197	1	X	SPLIT LID CLAM SHELL TOASTER	X			DOUGHPRO #SL15775TBA (STAR OPTIONAL)
C-254	1	X	CHEESE MELTER (SINGLE)	X			A. J. ANTUNES # CM-100
U-077	1	X	TABLET 10.1"	X			EN POINTE TECHNOLOGIES - TABLET E611101
S-489	1	X	DIGITAL SCALE	X			EDLUND DS-10
P-314	1	X	WATER PRESSURE REGULATOR KIT	X			A.J. AUTUNES & CO. #7000314
S-023	1	X	WARMER,EVO TACO TOWER,TB,208V, L TO R UNIT	X			CARTER HOFFMAN #EVOR208
P-362A	1	X	FLEX I LINE, L-R	X	X		FRANKE
W-059	1	X	WALK-IN FREEZER	X		X	1 FREEZER. EPACT (CORPORATE STORES) NORLAKE OPTIONAL FOR FZ
K-524	3	X	SHELVING UNIT 18" X 48" X 76"H (5 TIER)				ISS #WST1613Y
K-602	7	X	SHELVING UNIT 18" X 36" X 86"H (5 TIER)				ISS #WST238Y
K-657	1	X	SHELVING UNIT 24" X 72" X 86"H (5 TIER)				ISS #SU247285Y
K-699	10	X	SHELVING UNIT 18" X 60" X 74"H (5 TIER)				ISS #SU186075Y

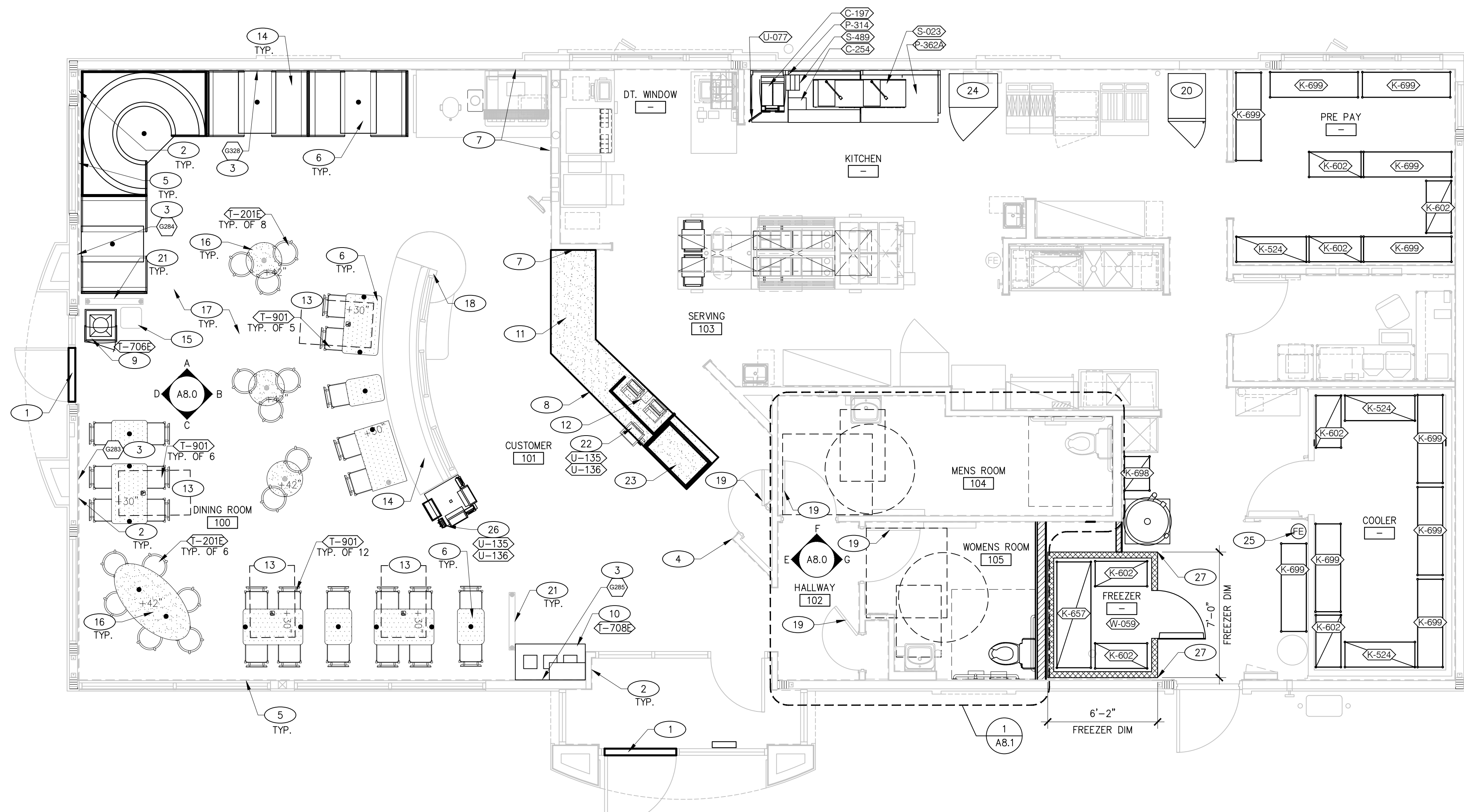

- CONTRACTOR TO FIELD VERIFY ALL DIMENSIONS & CONDITIONS ON SITE.
- CONTRACTOR TO FIELD VERIFY AND MAINTAIN ALL FIRE SYSTEMS.
- DEMOLITION & REMOVAL OF SYSTEMS NOTED INCLUDES ALL WORK REQUIRED TO ACHIEVE SCOPE OF NEW WORK AND DESIGN INTENT.
- SEE REFLECTED CEILING PLAN FOR MISC. DEMOLITION NOTES FOR ITEMS ABOVE.

GENERAL NOTES

- G.C. TO INSTALL NEW THRESHOLD.
- NEW WALL PAINT AND WALL COVERING AT PERIMETER WALLS. REFER TO INTERIOR ELEVATIONS FOR INFO.
- NEW ARTWORK SEE INTERIOR ELEVATIONS FOR FRAMED OR MURAL, G.C. TO INSTALL AND SUPPLY.
- G.C. TO INSTALL NEW CORNER GUARD AT MURAL NEXT TO RESTROOM ENTRANCE.
- WINDOW SILLS TO REMAIN. PROTECT DURING CONSTRUCTION.
- NEW LAMINATE TABLETOPS. MATCH EXISTING TABLETOP DIMS. MOUNT (CENTERED) ON EXISTING CORED DRILLED POSTS.
- NEW FRP FINISH OVER EXISTING WALL TILE. REFER TO INTERIOR ELEVATIONS AND MANUFACTURERS SPECIFICATIONS FOR ADDITIONAL INFORMATION. SUPPLIED BY ARTWORK VENDOR, INSTALLED BY G.C.
- G.C. TO FILL IN SCORED LAMINATE AND PREP TO ACCEPT NEW LAMINATE BY G.C. ON FRONT COUNTER.
- NEW SINGLE TRASH UNIT ENCLOSURE. SUPPLIED BY FURNITURE VENDOR, INSTALLED BY G.C.
- NEW 3-STREAM TRASH UNIT ENCLOSURE. SUPPLIED BY FURNITURE VENDOR, INSTALLED BY G.C.
- NEW SOLID SURFACE COUNTER AT POS. SUPPLIED BY FURNITURE VENDOR. INSTALLED BY G.C.
- PROVIDE HOLES W/ GROMMETS AS REQUIRED, FIELD VERIFY WITH EXISTING POS PERIPHERALS, G.C. TO INSTALL.
- ACCESSIBLE TABLE AS INDICATED BY CLEARANCE MARKER, LABEL ON TABLE TOP.
- UPHOLSTERY ON BOOTH ONLY AT PAD, FURNITURE VENDOR TO PROVIDE, G.C. TO INSTALL.
- EXISTING HIGH CHAIRS.
- NEW SOLID SURFACE TABLETOPS. MOUNT TO EXISTING CORED DRILLED POSTS. SEE FINISH PLAN FOR FINISH INFO. SUPPLIED BY FURNITURE VENDOR, INSTALLED BY G.C.
- NEW CHAIRS AND BARSTOOLS. SUPPLIED BY FURNITURE VENDOR, INSTALLED BY G.C.
- NEW SOLID SURFACE WALL CAP AT SAUCE TABLE AND BANQUETTE. SUPPLIED BY FURNITURE VENDOR, INSTALLED BY G.C.
- FINISH ON BOTH SIDES OF EXISTING DOORS TO BE SUPPLIED BY FURNITURE VENDOR, INSTALLED BY G.C. DOOR FRAMES TO BE REPAINTED BY G.C. NEW RESTROOM AND ADA SIGNAGE TO BE INSTALLED ON DOOR BY G.C.
- RELOCATED EXISTING REACH-IN FREEZER.
- NEW FRP OVER EXISTING DECORATIVE SCREEN PANEL FRP-1, TYP. PAINT FRAME P-3 SUPPLIED & INSTALLED BY G.C.
- INSTALL NEW ORDER KIOSK AT COUNTER.
- NEW ORDER PICK UP SHELVING.
- RELOCATED EXISTING HEAT CABINET.
- RELOCATED FIRE EXTINGUISHER.
- INSTALL NEW ORDER KIOSK AT TABLE.
- NEW CLOSURE ANGLES.

KEY NOTES

- EXISTING CONSTRUCTION
- NEW CONSTRUCTION

LEGEND



CONTRACT DATE: XX.XX.XX
 BUILDING TYPE: TYPE T30
 PLAN VERSION: -
 BRAND DESIGNER: WANCHO
 SITE NUMBER: 24598
 STORE NUMBER: 2021088.33

TACO BELL
 7246 WEST CENTRAL AVE.
 SYLVANIA TWP., OH 43617



FLOOR PLAN

A2.0



ENTRY PORTAL SIDE ELEVATION 1/4" = 1'-0" **1**

MISCELLANEOUS:
 1. SEE SCOPE OF WORK FOR RESPONSIBILITIES.
 2. PROVIDE BLOCKING FOR SIGNAGE.
 3. OWNER REPRESENTATIVE WILL IDENTIFY WHICH PAINT SPECIFICATION WILL BE PRIMARY.

SEALERS (REFER TO SPECS):
 A. SEALANT AT ALL WALL AND ROOF PENETRATIONS.

GENERAL NOTES **A**

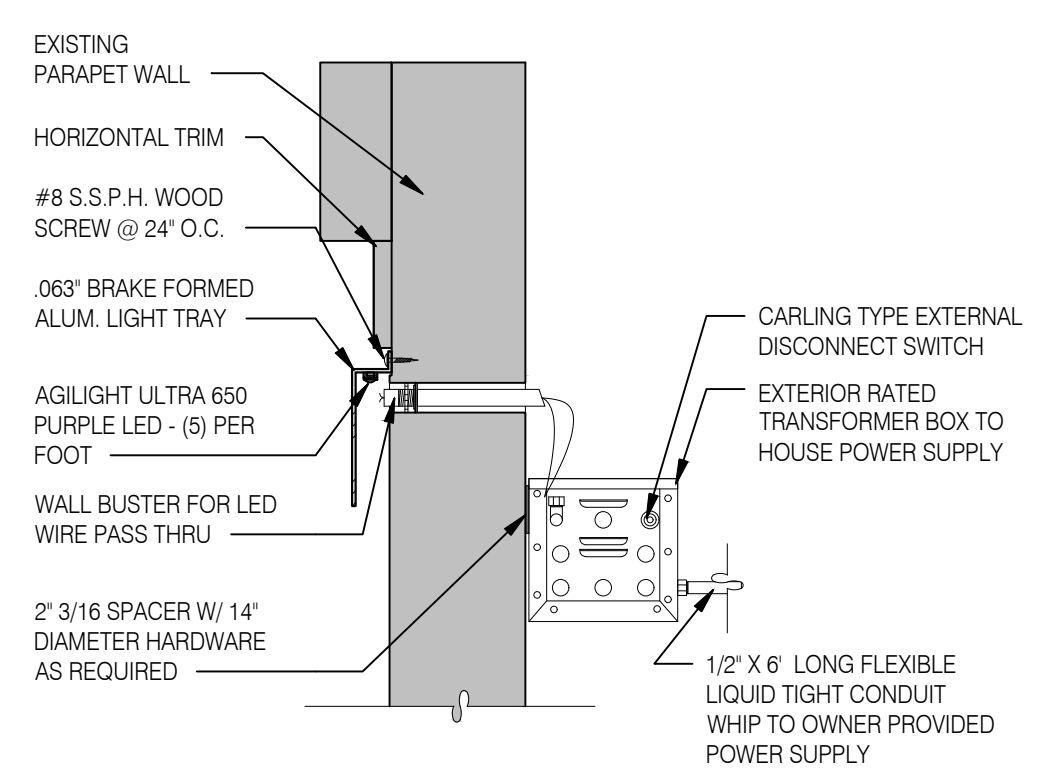

LED WALL WASH DETAIL **J**

SYMBOL	AREA	MANUFACTURER	MATERIAL SPEC	COLOR	ALTERNATE MFR.	ALTERNATE MATERIAL SPEC	ALTERNATE MATERIAL COLOR	COMMENT
1	EXTERIOR WALLS - STONE	EXISTING	MATCH EXISTING	-	-	-	-	PAINTING OVER EXISTING EIFS/STUCCO. APPLICATOR MUST DO THEIR DUE DILIGENCE WITH PREPARATION. PRIMER: 1 COAT SW A24W1100, LOXON CONDITIONER FINISH: 2 COATS SW A82-100 SERIES, A-100 EXTERIOR LATEX SATIN
2	EXTERIOR WALLS - E.I.F.S.	EXISTING	MATCH EXISTING	PAINT SW7043 WORDLY GREY	-	-	-	
3	EXTERIOR WALLS - E.I.F.S.	EXISTING	MATCH EXISTING	PAINT SW9180 AGED WHITE	-	-	-	
4	EXTERIOR WALLS - E.I.F.S.	EXISTING	MATCH EXISTING	PAINT SW7033 BRAINSTORM BRONZE	-	-	-	
5	METAL CANOPIES	EXISTING	EXISTING TO BE REPAINTED IF NEEDED	-	-	-	-	
6	ACCENT WALL COLOR	EXISTING	MATCH EXISTING	PAINT TB2603C SW PURPLE	-	-	-	
7	E.I.F.S. ACCENT BAND	EXISTING	MATCH EXISTING	PAINT SW9180 AGED WHITE	-	-	-	
8	SERVICE DOOR	EXISTING	H.M.	PAINT SW7055 ENDURING BRONZE	-	-	-	
9	PARAPET CAP	EXISTING	MATCH EXISTING	PAINT SW7055 ENDURING BRONZE	-	-	-	
10	DOWNSPOUT/SCUPPER	EXISTING	GALV. METAL	PAINT SW9180 AGED WHITE	-	-	-	
11	GAS/ELEC. METER & EQUIP ENCLOSURES/ LADDER	EXISTING	-	PAINT SW9180 AGED WHITE	-	-	-	
12	WALL SCONCE	PROGRESS LIGHTING	ALUMINUM	P5642 BRONZE-20	-	-	-	

EXTERIOR FINISH SCHEDULE **C**

NOTE TO GC:
 PATCH AND REPAIR E.I.F.S./STUCCO WHERE SIGNAGE WAS REMOVED

NOTE TO GC: SIGNS BY VENDOR UNDER A SEPARATE PERMIT

NOTE TO GC: ENTRANCES SHALL BE IDENTIFIED WITH A SIGN OR STICKER OF THE STANDARD ACCESSIBILITY LOGO

EQ#	COUNT	DESCRIPTION
G-519	1	36X72 GO MOBILE - BLUE
G-520	1	36X72 GO MOBILE - BELL
G-521	1	36X72 GO MOBILE - ORG

EXTERIOR SIGNAGE / AWNING SCHEDULE			
EQ #	QTY.	ITEM DESCRIPTION	Elec
V-04.42	3	42" SWINGING BELL PURPLE LOGO - FACE LIT	X
V-11.14W	4	TB 14" WHITE CHANNEL LETTERS - AWNING	X

NOTE:
 ALL SIGNAGE AND AWNINGS ARE PROVIDED AND INSTALLED UNDER SEPARATE PERMIT. G.C. TO COORDINATE WITH SIGNAGE VENDOR AND PROVIDE AND INSTALL REQUIRED BLOCKING.

SIGNAGE SCHEDULE **H**

ARTWORK SCHEDULE **G**

NOT USED **D**

KEYNOTES **B**

CONTRACT DATE: XX.XX.XX
 BUILDING TYPE: TYPE T30
 PLAN VERSION: -
 BRAND DESIGNER: WANCHO
 SITE NUMBER: 24598
 STORE NUMBER: 2021088.33

TACO BELL
 7246 WEST CENTRAL AVE.
 SYLVANIA TWP., OH 43617

MIDTERM + 3RD LINE

EXTERIOR ELEVATIONS

A4.0

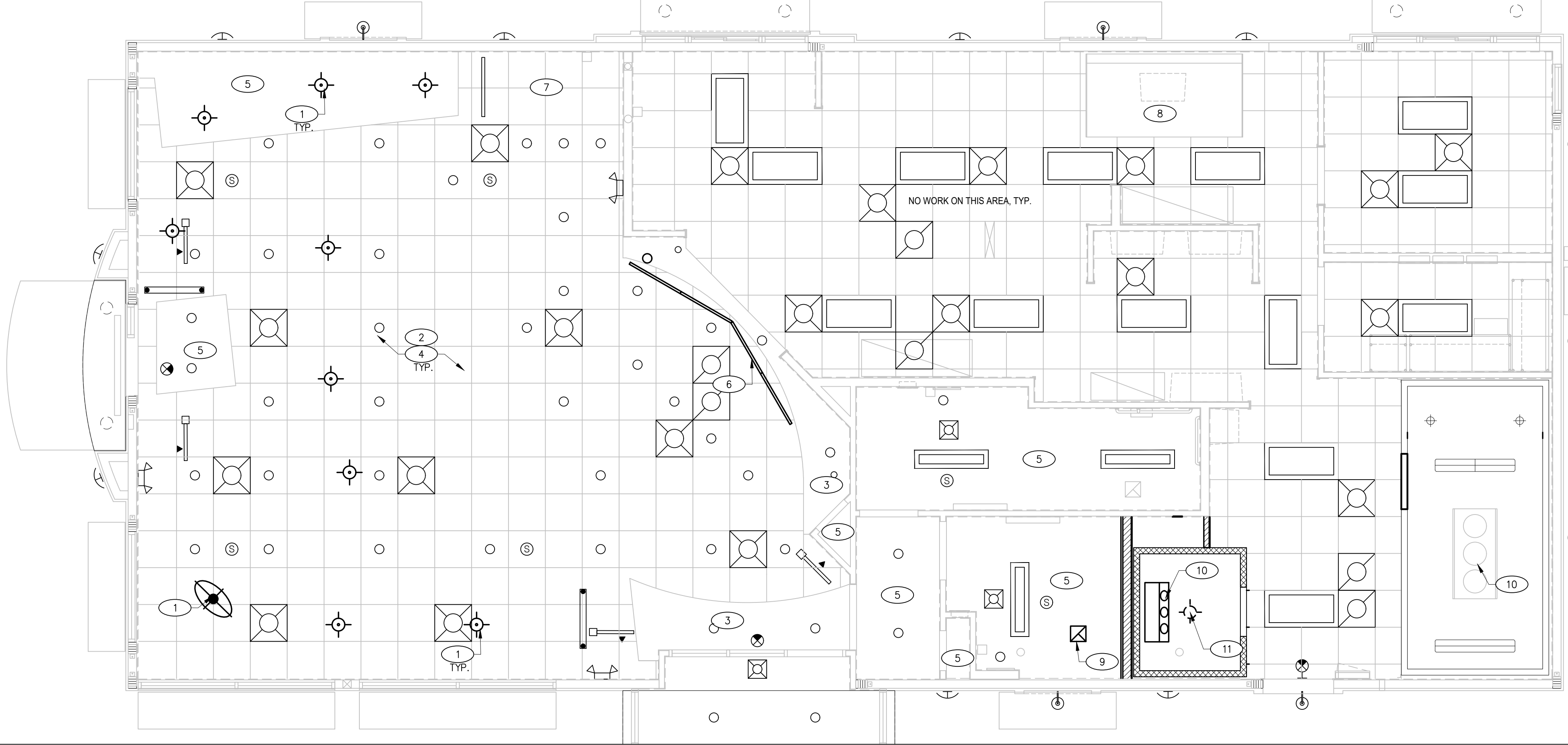

REFLECTED CEILING PLAN 1/4" = 1'-0" **2**

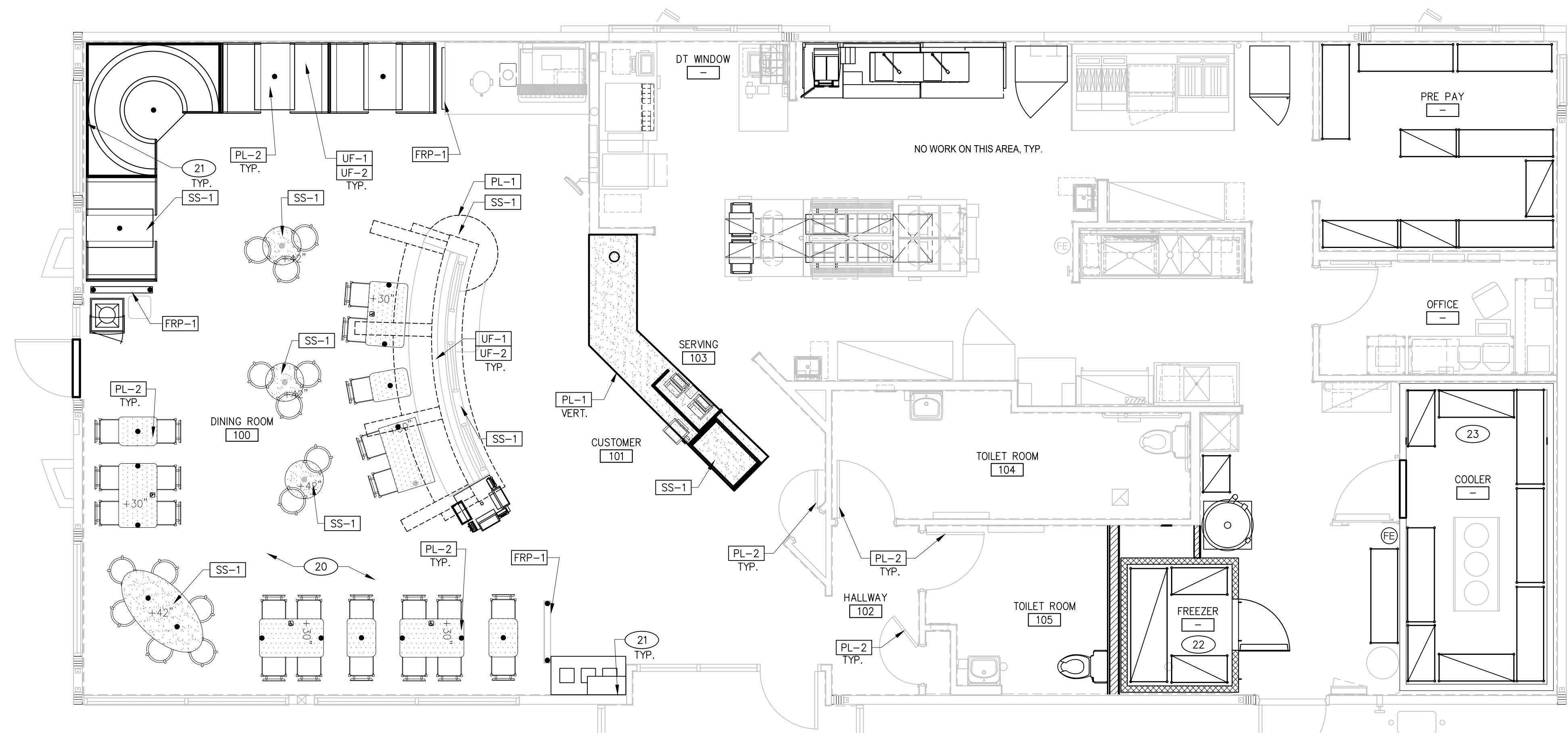
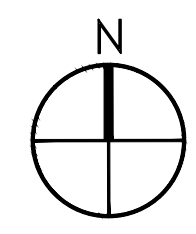

FINISH PLAN 1/4" = 1'-0" **1**

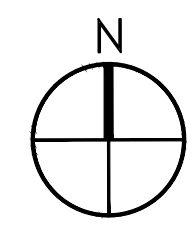

FLOOR FINISH PLAN
 1. CONTRACTOR TO FIELD VERIFY ALL DIMENSIONS & CONDITIONS ON SITE.
 2. CONTRACTOR TO FIELD VERIFY AND MAINTAIN ALL FIRE SYSTEMS.
 3. DEMOLITION & REMOVAL OF SYSTEMS NOTED INCLUDES ALL WORK REQUIRED TO ACHIEVE SCOPE OF NEW WORK AND DESIGN INTENT.
 4. SEE REFLECTED CEILING PLAN FOR MISC. DEMOLITION NOTES FOR ITEMS ABOVE.

REFLECTED CEILING PLAN
 1. CONTRACTOR TO FIELD VERIFY ALL DIMENSIONS & CONDITIONS ON SITE.
 2. CONTRACTOR TO FIELD VERIFY AND MAINTAIN ALL FIRE SYSTEMS.
 3. DEMOLITION & REMOVAL OF SYSTEMS NOTED INCLUDES ALL WORK REQUIRED TO ACHIEVE SCOPE OF NEW WORK AND DESIGN INTENT.

GENERAL NOTES **A**

- REFLECTED CEILING PLAN**
- 1 REPLACE EXISTING PENDANT LIGHTS WITH NEW PENDANT LIGHTS PER SCHEDULE. B/O LIGHT FIXTURE AT +80" A.F.F. TYP. SUPPLIED BY CAPITAL LIGHTING, INSTALLED BY G.C. IN SAME LOCATION.
 - 2 EXISTING CEILING, GRID & TILES TO REMAIN. REPLACE/REPAIR AS REQUIRED.
 - 3 EXISTING SOFFIT TO BE PAINTED REFER TO INTERIOR ELEVATIONS.
 - 4 REPLACE CEILING TILE WHERE NEEDED FROM REMOVING EXISTING PENDANT LIGHTING, TYP.
 - 5 EXISTING CEILING TO BE PAINTED. REFER TO FINISH SCHEDULE.
 - 6 NEW DIGITAL MENUBOARDS. 4'-0" FROM FRONT FACE OF COUNTER. SEE DETAIL 16/A6.0.
 - 7 COORDINATE WITH PEPSI FOR EQUIPMENT PROVIDED AND MODIFY CEILING AS REQUIRED TO MAINTAIN CLEARANCES FOR ICE MACHINE.
 - 8 EXISTING HOOD TO REMAIN.
 - 9 RELOCATED CEILING EXHAUST FAN. REFER TO MECHANICAL PLANS FOR DETAILS.
 - 10 NEW WALK-IN COOLER/FREEZER FAN COILS.
 - 11 WALK-IN COOLER/FREEZER LIGHTING BY MANUFACTURER.

- FLOOR FINISH PLAN**
 SEE SHEET A7.2 FOR FINISH SCHEDULE
- 20 EXISTING FLOORING TO REMAIN, PROTECT DURING ALL PHASES OF CONSTRUCTION, G.C. TO REPAIR AS REQUIRED. CLEAN THOROUGHLY (POWERWASH). G.C. TO REPAIR/REPLACE GROUT AS REQUIRED.
 - 21 EXISTING CHAIR RAIL TO REMAIN. G.C. TO PAINT PER INTERIOR ELEVATIONS.
 - 22 NO FLOOR TILE OR BASE IN FREEZER.
 - 23 EXTEND FLOOR TILE INTO EX-FREEZER AREA.

KEY NOTES **B**

CONTRACT DATE:	XX.XX.XX
BUILDING TYPE:	TYPE T30
PLAN VERSION:	-
BRAND DESIGNER:	WANCHO
SITE NUMBER:	24598
STORE NUMBER:	2021088.33

- EXISTING 2'x2' SUSPENDED CEILING GRID & TILES TO REMAIN
- EXISTING GYPSUM BOARD CEILING TO REMAIN
- EXISTING RECESSED CAN LIGHT TO REMAIN.
- NEW LIGHT FIXTURE
- NEW PENDANT LIGHT AT 80" A.F.F. SUPPLIED BY RSCS AND INSTALL BY G.C.
- EXISTING DIFFUSER TO REMAIN
- EXISTING DIFFUSER TO REMAIN
- EXISTING CEILING-MOUNTED EXIT SIGN TO REMAIN

CEILING LEGEND

	NOT IN CONTRACT
--	-----------------

LEGEND **C**

TACO BELL
 7246 WEST CENTRAL AVE.
 SYLVANIA TWP., OH 43617



REFLECTED CEILING & FINISH PLANS

A7.1

MS

FINISH SCHEDULE							
	MANUFACTURER	STYLE	COLOR	SIZE	GROUT	COMMENTS	RESPONSIBILITY
CEILING							
CL-1	USG	ACT SYSTEM, USG RADAR, CLIMAPLUS PERFORMANCE SQ, EDGE	#107 TAUPE	2X2	N/A	FOR REPLACEMENT TILE – MATCH EXISTING	C.F.C.I.
CHAIR RAIL							
CR-1	SW	SW7043	WORLDLY GRAY	3 1/2"x 3/4"		SEMI-GLOSS	C.F.C.I.
FLOOR BASE							
B-2	DAL TILE	TERRA ANTICA CERAMIC				CUSTOM #95 SABLE BROWN	FOR REPAIRS AS REQUIRED C.F.C.I.
FLOORING							
T-2	DAL TILE	MARAZZI WALNUT UMBER	CANYON UHC5	6X6	MAPEI #9 GRAY, 1/8" JOINT WIDTH	FOR DINING ROOM FLOORING, REPAIR AS REQUIRED.	C.F.C.I.
FRP/LAMINATE							
FRP-1	MARLITE	FRP PANEL SYSTEM	"WHITE PAINT FLAKE" G82118 103, ARZ-2044-SKY	4'x10' – 4'x8' PANELS		FRP PANELS, REFER TO MANUFACTURERS RECOMMENDATIONS FOR SURFACE PREP, UTILIZE MFG ORDER FORM FOR SIZES AND TRIMS.	V.F.V.I.
FRP-2	MARLITE	FRP PANEL SYSTEM	"MULTI-GREY" G82418 1145, ARZ-3009-SKY	4'x10' – 4'x8' PANELS		FRP PANELS, REFER TO MANUFACTURERS RECOMMENDATIONS FOR SURFACE PREP, UTILIZE MFG ORDER FORM FOR SIZES AND TRIMS.	V.F.V.I.
FRP-3	MARLITE	FRP PANEL SYSTEM	"GREY 8x8 TILE" 082418 0100 ARZ-3040-SKY G885-PS	4'x10' – 4'x8' PANELS		FRP PANELS, REFER TO MANUFACTURERS RECOMMENDATIONS FOR SURFACE PREP, UTILIZE MFG ORDER FORM FOR SIZES AND TRIMS.	V.F.V.I.
PL-1	WILSONART	HIGH PRESSURE LAMINATE	4783K WHITE TIGRIS FINISH 7			OFFICE SHELVEING LAMINATE	V.F.V.I.
PL-2	WILSONART	HIGH PRESSURE LAMINATE	Y0669K-12 MOCHA ASH			SOFTGRAIN FINISH, RR/UTILITY DOORS. VERTICAL GRADE PRODUCT CODE #362 IS .028". HORIZONTAL GRADE PRODUCT CODE #372 IS .039".	V.F.V.I.
SOLID SURFACE							
SS-1	CORIAN	LAVA ROCK	LAVA ROCK			COUNTERTOPS/24" DIAMETER TABLE TOP	V.F.V.I.
UPHOLSTERY							
UF-1	WOLF GORDON	VINYL UPHOLSTERY	27.311.092 WANDER-GARGOYLE			FOR BENCH SEATS, WILL BE INCLUDED WITH FURNITURE PACKAGE, EXCLUDE FROM GC SCOPE.	V.F.V.I.
UF-2	WOLF GORDON	POLYCARBONATE, POLYURETHANE UPHOLSTERY	POR-8763 RAISIN (PURPLE)			FOR BENCH SEATBACKS, TUCK & BUTTON PATTERN, TYP. WILL BE INCLUDED WITH FURNITURE PACKAGE, EXCLUDE FROM GC SCOPE.	V.F.V.I.
WALL COVERING							
WC-1	WOLF GORDON	"RAMPART" HIGH IMPACT WALL COVERING	FOUNDATION / PIGMENT (GOH 12172606)		RAILROAD INSTALLATION: THERE SHOULD BE NO SEAMS ALONG WALLS	1 ROLL: 80 L.F.	C.F.C.I.
WALL PAINT							
P-1	SHERWIN WILLIAMS	SW7021	SIMPLE WHITE	N/A	N/A	PAINT FINISH: CEILING/SOFFIT: FLAT WALLS: EGGSHELL MOLDING/TRIM: SEMI-GLOSS * PRIMER TO BE #023 (WHITE) FRESH START 100% ACRYLIC ** ALL PAINTS TO MEET VOC REQUIREMENTS *** SUBSTITUTIONS/ALTERNATES REQUIRE SAMPLES/DRAW-DOWNS SUBMITTED FOR APPROVAL PRIOR TO INSTALL, TYP.	C.F.C.I.
P-2	SHERWIN WILLIAMS	TB2603C	PURPLE	N/A	N/A		
P-3	SHERWIN WILLIAMS	SW7076	CYBER SPACE	N/A	N/A		
P-4	SHERWIN WILLIAMS	SW7005	PURE WHITE	N/A	N/A		

ROOM FINISH SCHEDULE												
NAME	FLOOR FINISH	BASE FINISH	WALL FINISH	ACCENT WALL	CEILING			LAMINATES			COMMENTS	
					FOH-CENTRAL	FOH-SIDES	SOFFIT	DOOR LAMINATE	POS COUNTERTOP	POS COUNTER FACE		
DINING	EXISTING	EXISTING	P-1, WC-1, CR-1	T-4	EXISTING, PAINT P-2	EXISTING	EXISTING, P-2	N/A	SS-1	PL-1		
MEN'S RESTROOM	EXISTING	EXISTING	P-2 ABOVE EXIST.	EXISTING	EXISTING, P-2	N/A	N/A	PL-2	N/A	N/A		
WOMEN'S RESTROOM	EXISTING	EXISTING	P-2 TILE	EXISTING	EXISTING, P-2	N/A	N/A	PL-2	N/A	N/A		

- RECOMMENDED THAT A WALL LINING BE USED WHEN INSTALLING RAMPART OVER MARMOLEUM FLOOR TILES THAT HAVE BEEN ADHERED TO DRYWALL AS A FLAT VERTICAL SURFACE. THE PURPOSE OF THE WALL LINER IS TO PROVIDE A SMOOTH SURFACE UPON WHICH TO APPLY THE RAMPART WALL PROTECTION.
- ALL SURFACES MUST BE CLEAN, DRY, STRUCTURALLY SOUND AND FREE OF GREASE. ANY MILDEW MUST BE REMOVED FROM WALLS, AND ALL SURFACES MUST BE TREATED TO INHIBIT MILDEW GROWTH.
- LINERS SHOULD NOT BE INSTALLED UNLESS A TEMPERATURE OF AT LEAST 55°F CAN BE MAINTAINED IN BOTH THE AREAS OF INSTALLATION AND WHERE THE WALL PROTECTION APPLICATION MATERIALS ARE TO BE STORED.
- APPLY ROMAN PRO 935 R-35 ADHESION PROMOTING PRIMER (AVAILABLE AT ALL BIG-BOX RETAILERS) WITH A ROLLER OVER THE MARMOLEUM. ALLOW THE SURFACE TO DRY OVERNIGHT.
- ONLY USED A LEAD PENCIL WHEN MARKING A WALL FOR LINER APPLICATION. NEVER USE A BALLPOINT PEN OR PERMANENT INK MARKER.
- THE RECOMMENDED WALL LINING MATERIAL IS KOROLINER, AVAILABLE THROUGH WOLF-GORDON. USED ONLY ON STRIP OF LINER AT A TIME BY BRUSHING OR ROLLING A QUALITY MIXED ADHESIVE THOROUGHLY OVER THE BACK OF THE LINER STRIP (ROMAN PRO 555 EXTREME TACK ADHESIVE IS RECOMMENDED FOR BEST RESULTS. MAKE SURE ALL EDGES ARE COVERED. TO CARRY THE LINER STRIP TO THE AREA OF APPLICATION USE THE BOOKING METHOD, FOLDING THE STRIP WET SIDE TO WET SIDE. BE CAREFUL NOT TO GREASE THE MATERIAL AND ALLOW TO FORM NATURALLY.
- DEPENDING ON VISCOSITY, A SLIGHT AMOUNT OF MOISTURE MAY COME THROUGH THE WALL LINER. ALIGN THE FIRST STRIP TO A PLUMB LINE. SMOOTH ANY OVERLAP FROM THE TOP OR BOTTOM OF THE STRIP ONTO THE CEILING AND BASEBOARD, RESPECTIVELY. SMOOTH THE STRIP TO THE WALL WITH A SOFT BRUSH, REMOVING ALL AIR POCKETS IN THE PROCESS. BUTT OR DOUBLE-CUT ALL SEAMS BUT DO NOT OVERLAP THE LINING MATERIALS (OVERLAPS LEAVE VISIBLE IMPERFECTIONS ON AN OTHERWISE SMOOTH WALL SURFACE).
- SET SEAMS WITH A SEAM ROLLER TO PREVENT THEM FROM OPENING OR CURLING AWAY FROM THE WALL WHILE DRYING. IMPORTANT TO NOT USE EXCESSIVE PRESSURE WHEN ROLLING SEAMS AS IT COULD SQUEEZE OUT TOO MUCH OF THE PASTE WHICH COULD ALSO CAUSE SEAMS TO OPEN UP WHEN DRY.
- USE SCISSORS OR A SINGLE-EDGE RAZOR BLADE TO TRIM EXCESS MATERIAL AT BASE-BOARDS, CEILINGS AND AROUND WINDOWS AND DOOR FRAMES. ALLOW 24 HOURS FOR THE WALL LINER TO DRY BEFORE HANGING THE RAMPART WALL PROTECTION.
- AFTER ALL WALL LINER HAS DRIED, REFER TO THE RAMPART INSTALLATION AND MAINTENANCE GUIDELINES FOR HANGING THE MATERIAL.

- LAMINATE MAY BE SHIPPED FLAT OR ROLLED IN A BOX. FOR LONG TERM STORAGE, WILSONART RE-COVER LAMINATE SHOULD BE STORED FLAT (HORIZONTALLY) WITH THE ADHESIVE SIDE FACING DOWN (DECORATIVE SIDE UP).
- CONDITION BOTH THE LAMINATE AND THE SUBSTRATE IN THE SAME ENVIRONMENT FOR 48 HOURS BEFORE FABRICATION. IF ROLLED, UNROLL THE LAMINATE FOR THE 48 HOUR ACCLIMATION PERIOD. RECOMMENDED CONDITIONING AND ACCLIMATION IS 75°F AND 50% RELATIVE HUMIDITY. DO NOT APPLY RE-COVER LAMINATE IF THE SURFACE TEMPERATURE OF THE LAMINATE OR THE SUBSTRATE IS BELOW 50°F.
- IF BONDING OVER AN EXISTING SUBSTRATE THAT IS DAMAGED, REPAIR THE SURFACE TO PREVENT AN UNEVEN APPEARANCE OF THE FINISHED ASSEMBLY. RECOMMENDED PRODUCTS FOR REPAIRING DAMAGED HIGH PRESSURE DECORATIVE LAMINATE OR WOOD SUBSTRATE: J-B WELD® WOODWELD, ELMER'S® CARPENTER'S® WOOD FILLER, AND BONDO® ALL-PURPOSE PUTTY. BE SURE TO READ AND FOLLOW THE MANUFACTURER'S PRECAUTIONS AND DIRECTIONS FOR USE. SAND AND CLEAN ALL REPAIRED AREAS BEFORE APPLYING THE LAMINATE.
- SUBSTRATES SHOULD BE CLEAN AND FREE OF RESIDUE. IF BONDING TO AN EXISTING DECORATIVE SURFACE, MAKE SURE IT IS ADEQUATELY CLEANED AND DRIED BEFORE BONDING. SUITABLE CLEANING PRODUCTS INCLUDE: WILSONART® 110, WILSONART® 121, WILSONART® 130, WILSONART® 131, WILSONART® 131A, ACETONE, ISOPROPYL ALCOHOL, OR WINDEX® WITH AMMONIA. DO NOT USE A CLEANER THAT WILL LEAVE AN OILY RESIDUE. BE SURE TO READ AND FOLLOW THE MANUFACTURER'S PRECAUTIONS AND DIRECTIONS FOR USE.
- TO PRECUT LAMINATE PRIOR TO BONDING, USE CARBIDE TIPPED SAW BLADES, ROUTER BITS AND LAMINATE SLITERS. CUTTING BLADES AND ROUTER BITS SHOULD BE KEPT SHARP AND CLEAN.
- WHEN USING MULTIPLE SHEETS OF LAMINATE TO COVER AN AREA, LEAVE A GAP BETWEEN SHEETS TO ALLOW FOR PROPER LAMINATE MOVEMENT. A MINIMUM GAP OF 1/16" IS REQUIRED BETWEEN SHEETS OF RE-COVER LAMINATE USED IN NON-ENVIRONMENTALLY CONTROLLED AREAS. A MINIMUM GAP OF 1/32" IS REQUIRED BETWEEN SHEETS OF RE-COVER LAMINATE IN ENVIRONMENTALLY CONTROLLED AREAS.
- PRIOR TO INSTALLATION, AND BEFORE REMOVING THE PEEL SHEET THAT COVERS THE ADHESIVE, DRY FIT THE RE-COVER LAMINATE TO THE SUBSTRATE. ONCE YOU HAVE INDEXED THE LAMINATE, REMOVE 1"–2" OF THE PEEL SHEET ON ONE END AND LIGHTLY TACK IT IN PLACE. BEGIN REMOVING THE PEEL SHEET, MAKING SURE THE OPPOSITE END IS STILL PROPERLY ALIGNED. WORK YOUR WAY DOWN THE ENTIRE LENGTH OF THE LAMINATE SHEET UNTIL THE PEEL SHEET IS COMPLETELY REMOVED AND THE RE-COVER LAMINATE IS FLAT ON THE SURFACE. APPLY UNIFORM BONDING PRESSURE (30–40 PSI MINIMUM) OVER THE ENTIRE BONDED SURFACE USING A MECHANICAL PINCH ROLLER (RECOMMENDED) OR A 3" J-ROLLER. DO NOT USE A WOODEN BLOCK OR OTHER HAND ROLLER.
- RE-COVER LAMINATE IS NOT REPOSITIONABLE. ANY ATTEMPTS TO REPOSITION THE LAMINATE WILL RESULT IN INADEQUATE BONDING. IF THE RE-COVER LAMINATE HAS BEEN POSITIONED INCORRECTLY, REMOVE USING A HEAT GUN TO SOFTEN THE ADHESIVE, AND THEN PULL THE LAMINATE AWAY FROM THE SUBSTRATE. ONCE A SHEET IS REMOVED, IT CANNOT BE REAPPLIED. REPLACE IT WITH A NEW SHEET OF RE-COVER LAMINATE.
- ONCE BONDED, YOU CAN BEGIN MACHINING THE RE-COVER ASSEMBLY IMMEDIATELY. HIGH TOOL SPEED AND LOW FEED SPEED ARE RECOMMENDED FOR BEST RESULTS. PRIOR TO ROUTING EDGES, A RAZOR MAY BE USED TO SCORE THE ADHESIVE SIDE OF THE LAMINATE TO PREVENT THE ADHESIVE LAYER FROM ROLLING UP DURING THE PROCESS.
- TO AVOID STRESS CRACKING, DO NOT USE SQUARE-CUT INSIDE CORNERS. ALL INSIDE CORNERS SHOULD HAVE A MINIMUM OF 1/8" RADIUS. DRILL OVERSIZED HOLES FOR SCREWS OR BOLTS. SCREWS OR BOLTS SHOULD BE SLIGHTLY COUNTERSUNK INTO THE FACE SIDE OF A LAMINATE CLAD SUBSTRATE.

- APPLICATOR MUST DO THEIR DUE DILIGENCE WITH PREPARATION PRIMER: 1 COAT OR SPOT PRIME OF B66W310, PRO INDUSTRIAL PRO-CRYL UNIVERSAL PRIMER.
- FINISH: 2 COATS SW A82-100 SERIES, A-100 EXTERIOR LATEX SATIN
- INSTALL FRP ON KITCHEN SIDE FOR SERVING COUNTER WALL
 - GALV. STEEL WALL AND CEILING FINISHES BY WIX/WIF BOX MFR.
 - REFER TO INTERIOR ELEVATIONS FOR LOCATIONS OF TILE AND FRP
 - FOR FINISH LOCATIONS REFER TO:
 - SHEET A7.1 FLOOR FINISH PLAN
 - SHEET A7.1 REFLECTED CEILING PLAN
 - SHEET A8.0 & A8.1 INTERIOR ELEVATIONS
 - APPROVED PAINT MANUFACTURERS:
 - PORTER, BENJAMIN MOORE, SHERWIN WILLIAMS, ICI, & PITTSBURGH PAINTS MATCH SPECIFIED SCHEDULE COLORS EXACTLY
 - ALL PAINTED GYPSUM BOARD SHALL HAVE A LIGHT ORANGE PEEL TEXTURE
 - ALL MORTAR SHALL BE MIXED WITH WHITE SAND TO INSURE A COLOR CONSISTENT TO THE ORIGINAL INTENT

MARLITE
JOHN DEMATOS
WESTERN REGION SALES
MANAGER-SPECIFICATIONS
MARLITE, INC.
P: (800) 877-1221
M: (217) 361-5453
A: 15120 MARQUARDT AVE.
SANTA FE SPRINGS, CA 90670
E: JDEMATOS@MARLITE.COM
WWW.MARLITE.COM

SHERWIN WILLIAMS
ART CHAPARRO
NATIONAL ACCOUNT EXECUTIVE
M: (310) 403-8221
A: 2100 W. ORANGEWOOD AVE. SUITE 100
ORANGE, CA 92668
E: ARTHUR.J.CHAPARRO@SHERWIN.COM

USG CORPORATION
TRAVIS TOMANEK
CORPORATE ACCOUNT MANAGER
P: (440)-541-3972
E: TTOMANEK@USG.COM

MAPEI
LISA FYKE
ARCHITECTURAL REPRESENTATIVE
MAPEI CORP
P: (909) 247-5324
E: LFYKE@MAPEI.COM

CREATIVE MATERIALS CORPORATION
ALLISON PICHE
CLIENT SERVICES SUPERVISOR
O: (518) 452-9694
D: (518) 713-5395
A: ONE WASHINGTON SQUARE
ALBANY, NY 12205
E: APICHE@CREATIVEMATERIALSCORP.COM

CORIAN
DAVID GREENING
NA COMMERCIAL SALES FOODSERVICE/
RETAIL SEGMENT SALES LEADER
CORIAN DESIGN
C: (614) 975-6700
E: DAVID.P.GREENING@DUPONT.COM

CONTACT FOR STO CORP.:
TIM SALERNO
800-628-2738 x6502 (phone)
321-978-0267 (fax)
tsalerno@stocorp.com

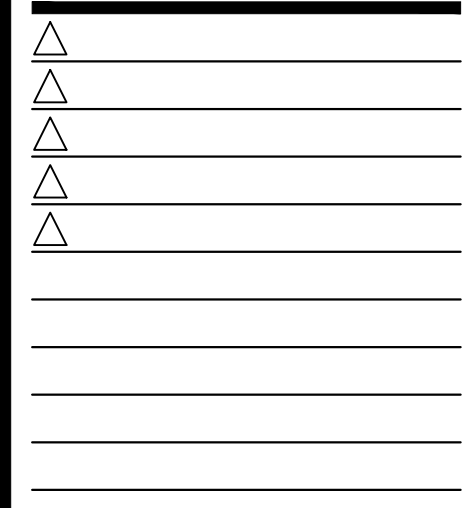

CONTRACT DATE: XX.XX.XX
BUILDING TYPE: TYPE T30
PLAN VERSION: -
BRAND DESIGNER: WANCHO
SITE NUMBER: 24598
STORE NUMBER: 2021088.33

TACO BELL
7246 WEST CENTRAL AVE.
SYLVANIA TWP., OH 43617



**MIDTERM
+ 3RD LINE**

**LIGHT FIXTURE &
FINISH
SCHEDULES AND
FINISH NOTES**

A7.2

MS

VINYL WALLCOVERING INSTALLATION INSTRUCTIONS

D

WILSON ART RE-COVER LAMINATE INSTALLATION INSTRUCTIONS

C

GENERAL NOTES

B

FINISH CONTACTS

A

- A. CONTRACTOR IS RESPONSIBLE FOR LOADING ON ALL PANELS AND FEEDERS PER THE N.E.C. CONTRACTOR SHALL KEEP CIRCUIT CONTINUITY TO DEVICES TO REMAIN. E.C. SHALL VERIFY THAT ALL LOADS PLACED ON EXISTING PANELS AND FEEDERS DO NOT EXCEED THE MAXIMUM LOADING REQUIREMENT PER THE LATEST EDITION OF THE NEC. NOTIFY A/E IF OVERLOAD IS POSSIBLE.
- B. CONTRACTOR SHALL COORDINATE WITH UTILITY COMPANY AND CALCULATE SHORT CIRCUIT FAULT CURRENT AND ARC FLASH AND PROVIDE LABELS ON ELECTRICAL EQUIPMENT PER N.E.C. AND LOCAL JURISDICTION. CONTRACTOR SHALL PROVIDE EQUIPMENT RATED FOR AVAILABLE FAULT CURRENT.
- C. AT THE TIME OF THIS PRINTING, THE 12 MONTH MAXIMUM DEMAND LOAD OF THIS BUILDING WAS NOT AVAILABLE. THIS CONTRACTOR SHALL COORDINATE WITH POWER CO. TO DETERMINE MAXIMUM DEMAND. MULTIPLY BY 1.25 AND ADD ADDITIONAL LOAD. PER NEC. INFORM ENGINEER IF ANY POSSIBLE OVERLOADS BEFORE ROUGH-IN.
- D. E.C. SHALL VERIFY THAT THE NEW LOADS DO NOT OVERLOAD EXISTING UTILITY SERVICE. THE CONTRACTOR IS ALSO RESPONSIBLE TO CALCULATE AND VERIFY THAT ALL UPSTREAM PANELS AND FEEDERS ARE NOT OVERLOADED DUE TO THE NEW LOADS. CONTRACTOR SHALL NOTIFY ENGINEER OF LOAD CALCULATIONS PRIOR TO COMMENCING WORK.
- E. ELECTRICAL CONTRACTOR SHALL VERIFY EXISTING SERVICE, PANELS, AND FEEDERS IN FIELD BEFORE START OF WORK, AND INFORM ENGINEER OF FINDINGS.
- F. CONTRACTORS MUST BE LICENSED AND INSURED.
- G. CONTRACTORS MUST PROVIDE MINIMUM 1-YEAR WARRANTIES, TO CORRECT ANY/ALL ITEMS IN AS SHORT OF TIME AS POSSIBLE WITHOUT ANY PAYMENTS DUE.
- H. CONTRACTOR SHALL PAY ALL PERMITTING FEES, SCHEDULE ALL INSPECTIONS, MAKE ALL CHANGES AS REQUIRED BY LOCAL JURISDICTION IN AS SHORT OF TIME AS POSSIBLE TO OBTAIN OCCUPANCY PERMIT.

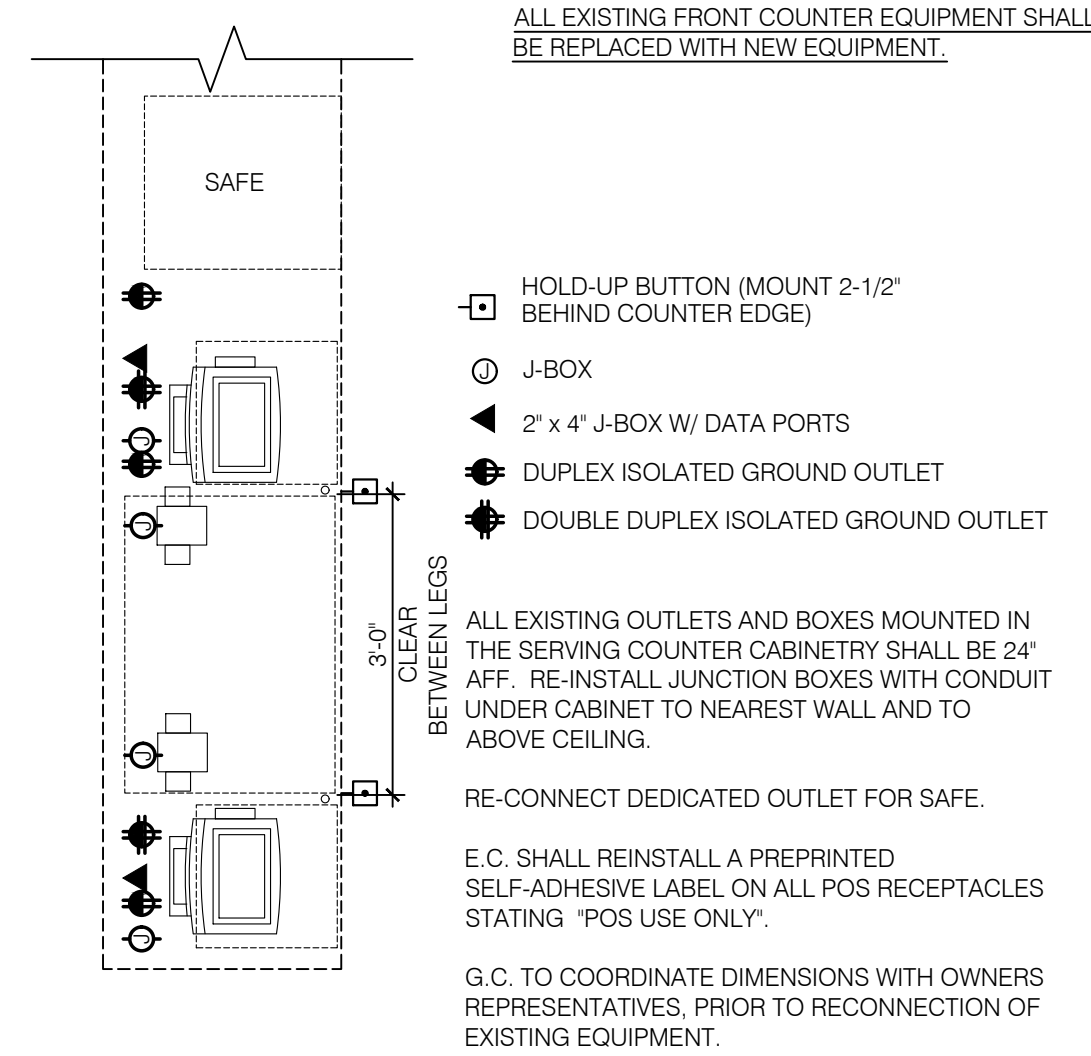

- A. RECEPTACLES IN WHITE SOFFIT SHALL BE WHITE WITH WHITE COVERS.
- B. RECEPTACLES IN BLACK CEILING SHALL BE BLACK WITH BLACK COVERS.
- C. RECEPTACLES IN WALLS SHALL BE WHITE WITH STAINLESS STEEL COVERS.
- D. ALL WORK SHALL BE PERFORMED UNDER THE LATEST EDITION OF THE NATIONAL ELECTRIC CODE.
- E. ALL WORK SHALL BE COMPLIANT WITH LOCAL JURISDICTION. CONTRACTOR SHALL PAY ALL FEES FOR A COMPLETE WORKING PROJECT.
- G. CONTRACTOR SHALL PROVIDE A ONE-YEAR WARRANTY FROM THE DAY OF ACCEPTANCE TO REPAIR OR REPLACE ANY/ALL DEFECTIVE ITEMS WITH-IN 24 HOURS AT NO COST TO OWNER. CONTRACTOR SHALL BE LICENSED IN THE CITY, STATE AND COUNTY OF PROJECT SITE.
- I. CONTRACTOR SHALL REPAIR AT HIS COST ANY/ALL EXISTING ITEMS DAMAGED DURING THIS PROJECT.
- J. ALL CONDUCTORS SHALL BE COPPER, THHN/THWN. MINIMUM #12 AWG. ALL CONDUITS SHALL BE STEEL EMT, EXCEPT WHERE EMT CAN BE DAMAGED. CONDUITS SHALL BE RGS. E.C. SHALL REMOVE ALL OLD ELECTRICAL, PHONE, AND DATA NOT BEING USED.
- M. ALL SINGLE PHASE RECEPTACLES 50A AND LESS AND THREE PHASE RECEPTACLES 100A AND LESS THAT ARE 150V TO GROUND OR LESS IN THE KITCHEN, FOOD PREP AREAS, FOOD SERVICE AREAS AND BAR AREAS TO BE GFCI PROTECTED BY GFCI BREAKER. REFER TO EQUIPMENT CONNECTION SCHEDULE NOTES FOR GFCI BREAKER REQUIREMENTS.

- 1 CONNECTION TO CONDENSER ON ROOF.
- 2 EXISTING EQUIPMENT SHALL BE REPLACED WITH NEW EQUIPMENT IN THE LOCATION SHOWN ON THIS DRAWING. EXTEND EXISTING CIRCUITRY AS NECESSARY FOR A FULL CONNECTION. COORDINATE EXACT LOCATIONS AND REQUIREMENTS WITH EQUIPMENT VENDOR AND CONSTRUCTION SUPERVISOR PRIOR TO ROUGH-INS.
- 3 CONNECT PRODUCTION LINE CIRCUIT BREAKER PANEL VIA UTILITY CHASE IN CEILING TO A 3 POLE, CIRCUIT BREAKER IN PANEL SHOWN. SEE SHEET E2.1. VERIFY ALL REQUIREMENTS WITH ACTUAL EQUIPMENT SPECIFIED. THE MANUFACTURER WILL FULLY PRE-WIRE THE COMPLETE MAINS LINE AT THE FACTORY. THE UNITS WILL THEN BE PULLED APART FOR SHIPPING PURPOSES. ALL CONNECTION POINTS WILL BE MARKED. THE CONDUIT RUNS WILL BE COILED UP FOR FIELD INSTALLATION. SOME ELECTRICAL COMPONENTS MAY BE REMOVED FOR EASE OF DISASSEMBLING THE LINE-UP. THE ELECTRICAL CONTRACTOR WILL BE FULLY RESPONSIBLE FOR MAKING THE PROPER FIELD CONNECTIONS FROM THE ROUGH-IN LOCATION TO THE MANUFACTURER PROVIDED BREAKER PANEL BOX. IN ADDITION, THE ELECTRICAL CONTRACTOR WILL BE RESPONSIBLE FOR ANY SPLICE POINTS AND/OR JUNCTION BOXES THAT NEED TO BE RECONNECTED. SOME ELECTRICAL COMPONENT ASSEMBLY MAY ALSO BE REQUIRED.
- 4 EQUIPMENT CABINET
- 5 EXISTING EQUIPMENT SHALL BE RELOCATED TO THE LOCATION SEEN ON THIS DRAWING. E.C. SHALL SPLICE AND EXTEND EXISTING CIRCUITRY TO RELOCATED EQUIPMENT. COORDINATE EXACT LOCATIONS AND REQUIREMENTS WITH CONSTRUCTION SUPERVISOR PRIOR TO ROUGH-IN.
- 6 INSTALL CONTROL CABLE FROM FREEZER/COOLER FAN COIL TO ROOF MOUNTED CONDENSER.
- 7 EQUIPMENT EXISTING TO REMAIN.
- 8 E.C. SHALL PROVIDE POWER AND DATA FOR NEW KIOSK. E.C. SHALL RUN POWER TO NEW KIOSK (1) CONNECTION. E.C. SHALL WIRE TO NEW 120V, 1Ø 20 AMP BREAKER IN EXISTING PANEL. CONTRACTOR SHALL VERIFY LOADING ON EXISTING PANEL AND ENSURE NO OVERLOADS SHALL OCCUR. COORDINATE EXACT LOCATIONS AND REQUIREMENTS WITH KIOSK VENDOR AND CONSTRUCTION SUPERVISOR PRIOR TO ROUGH-IN.
- 9 NEW DIGITAL MENU BOARD AND DEVICES. COORDINATE EXACT LOCATION WITH SIGN VENDOR CONTRACTOR AND CONSTRUCTION SUPERVISOR PRIOR TO ROUGH-IN. SIGN VENDOR CONTRACTOR SHALL REVISE AND EXTEND EXISTING POWER AND DATA FROM DEMOLISHED MENUBOARD FOR NEW DIGITAL MENUBOARDS. IF EXISTING WIRE, CONDUIT, ETC. ARE ABLE TO BE USED, REPAIR OR REPLACE AS NECESSARY FOR A COMPLETE SYSTEM CONNECTION. REFER TO LIGHTING SCHEDULE AND DIGITAL MENU BOARD NOTES FOR ADDITIONAL INFORMATION.
- 10 EXISTING KIOSKS SHALL BE PRESERVED FOR RE-CONNECTION. E.C. SHALL RE-INSTALL KIOSK STATIONS IN NEW SEATING WALL AS SHOWN. COORDINATE EXACT LOCATIONS AND REQUIREMENTS WITH VENDOR AND CONSTRUCTION SUPERVISOR PRIOR TO INSTALLATION.

ELECTRICAL SPECIFICATIONS

E

FRONT COUNTER DETAIL

D

ELECTRICAL GENERAL NOTES

C

KEY NOTES

B

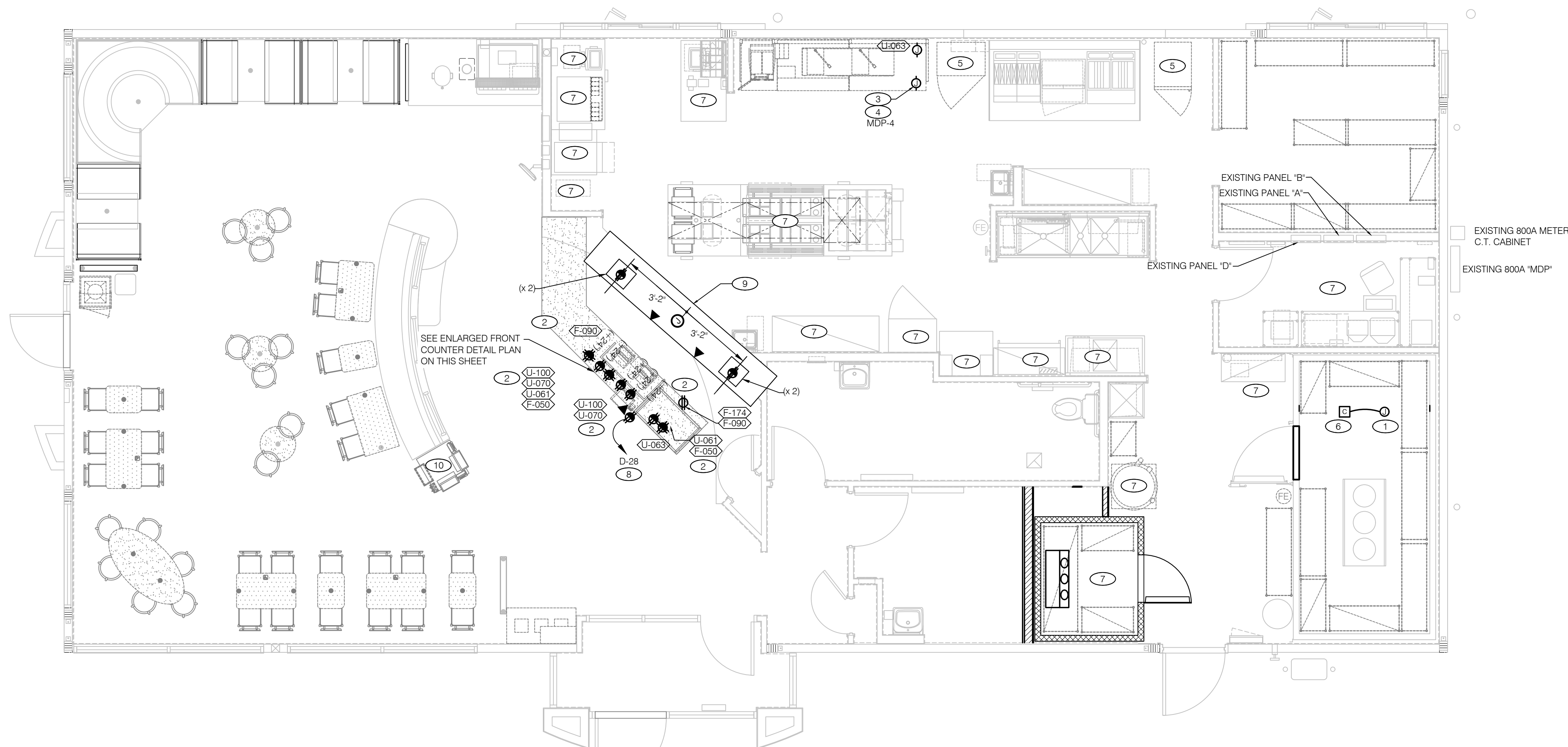

- EC/GC SHALL INSTALL A TOTAL OF (4) 1G5262 DUPLEX OUTLETS IN (2) QUAD BOXES IN ACT CEILING AS SHOWN. OUTLETS TO BE ORANGE & STRAIGHT BLADE. OUTLETS TO BE ON 24/7 ISOLATED/DEDICATED CIRCUIT THAT IS NOT CONNECTED TO ANY RESTAURANT POWER MANAGEMENT SYSTEM.
- EC/GC SHALL INSTALL BLOCKING MATERIALS (AS REFERENCED ON DRAWINGS) TO ENSURE ADEQUATE SUPPORT OF DIGITAL MENU BOARD EQUIPMENT.
- EC/GC SHALL INSTALL (1) OPEN DATA JUNCTION BOX (JB) IN ACT CEILING. CONDUIT TERMINATED ABOVE CEILING.
- EC/GC TO RUN (3) CAT6 LINES FROM NETWORK SWITCH TO DATA JUNCTION BOX. CAT6 LINES SHOULD HAVE BOTH ENDS PROPERLY TERMINATED WITH RJ-45 CONNECTORS. EXCESS CAT6 CABLE SHALL BE COILED INTO SERVICE LOOPS AT EACH END AND LEFT ACCESSIBLE FOR DMB INSTALL TEAM. CAT6 SHALL BE RUN IN ACCORDANCE WITH ALL LOCAL MUNICIPALITY CODE REQUIREMENTS.
- EC/GC SHALL ACQUIRE AND SECURE ANY/ALL REQUIRED PERMITTING FOR THE WORK MENTIONED ABOVE PER LOCAL MUNICIPALITY CODE REQUIREMENTS.
- DRAWING PROVIDED IS FOR INSTALLATION OF DMB EQUIPMENT ONLY. NOT TO BE USED FOR ARCHITECTURAL PURPOSES. IF PLACEMENT OF REQUIRED ELEMENTS CANNOT BE MET AND WILL EXCEED 3 IN. DEVIATION, STRATACACHE MUST BE NOTIFIED IMMEDIATELY.

DIGITAL MENU BOARD NOTES

F

CONTRACT DATE: XX.XX.XX
BUILDING TYPE: TYPE T30
PLAN VERSION: -
BRAND DESIGNER: WANCHO
SITE NUMBER: 24598
STORE NUMBER: 2021088.33

TACO BELL

7246 WEST CENTRAL AVE.
SYLVANIA TWP., OH 43167



MIDTERM
+ 3RD LINE

**ELECTRICAL
PLAN**

E2.0

A

MS

GENERAL NOTES:

- A. NO CONDUITS SHALL BE FASTENED DIRECTLY TO OR THROUGH ROOFING MEMBRANE.
- B. ALL CUTS IN ROOFING SHALL BE MINIMAL AND IN ACCORDANCE WITH ROOFING MFRS AND INSTALLERS REQ'S
- C. REFER TO MECH. DWGS FOR MECHANICAL EQUIPMENT ELECTRICAL REQ'S
- D. ALL EXPOSED ELEC. CONDUITS SHALL PENETRATE ROOF MEMBRANE AT PIPE HOODS U.O.N.
- E. REFER TO ELEC EQUIPMENT SCHEDULE AND ROUGH IN PLAN
- F. ALL CONDUITS TO AND FROM RTU SHALL BE ROUTED INSIDE OF RTU CURB. COORDINATE WITH RTU MFR RECOMMENDATIONS.
- G. ALL CONDUITS INSIDE EXHAUST FANS SHALL BE ROUTED INSIDE CURB.
- H. ALL WIRING AND CONDUITS SHALL BE CONCEALED. NO CONDUITS SHALL BE PERMITTED TO RUN EXPOSED ACROSS ROOF DECK. ROUTE ALL CONDUITS THROUGH EQUIPMENT ROOF CURBS OR ARCHITECT SPECIFIC ROOF PENETRATIONS.

- ① EXISTING FREEZER CONDENSER SHALL BE REPLACED WITH NEW EQUIPMENT. CONNECT NEW CONDENSER TO EXISTING CIRCUIT FEEDING PREVIOUS CONDENSER. VERIFY EXISTING BREAKER, WIRING AND CONDUIT IN FIELD IS IN WORKING CONDITION AND REPLACE AS REQUIRED. NEW BREAKER WIRING AND CONDUIT SHALL MATCH EXISTING SIZE AND TYPE AS REQUIRED.
- ② CONDENSER SHALL BE EXISTING TO REMAIN.

NOT USED N.T.S. **D**

GENERAL NOTES N.T.S. **C**

KEY NOTES **B**

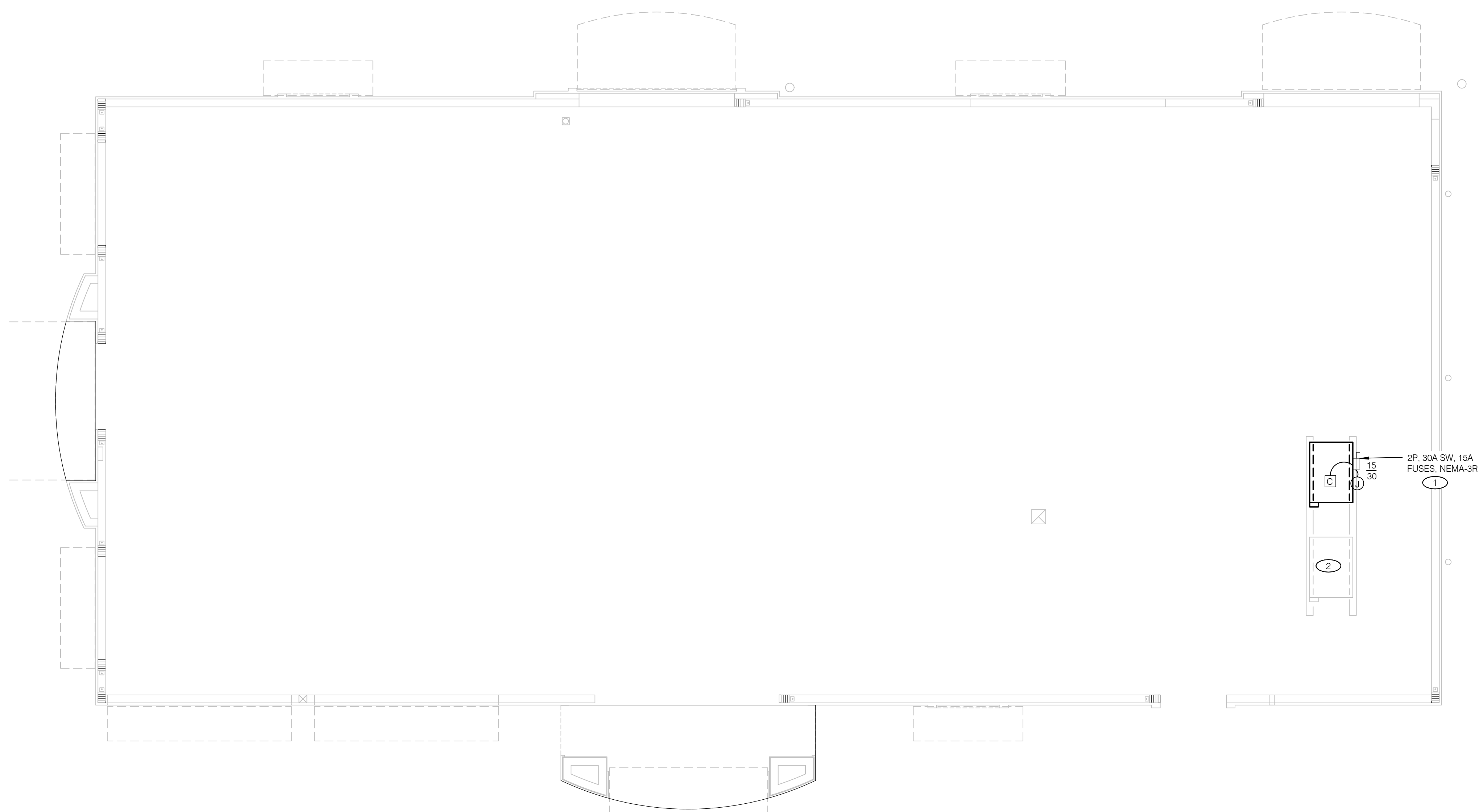

△	
△	
△	
△	
△	
△	
△	
△	
△	
△	

CONTRACT DATE:	XX.XX.XX
BUILDING TYPE:	TYPE T30
PLAN VERSION:	-
BRAND DESIGNER:	WANCHO
SITE NUMBER:	24598
STORE NUMBER:	2021088.33

TACO BELL
7246 WEST CENTRAL AVE.
SYLVANIA TWP., OH 43617

**MIDTERM
+ 3RD LINE
ELECTRICAL
ROOF PLAN**

E2.1

LINETYPE LEGEND:
 _____ NEW
 - - - - - EXISTING

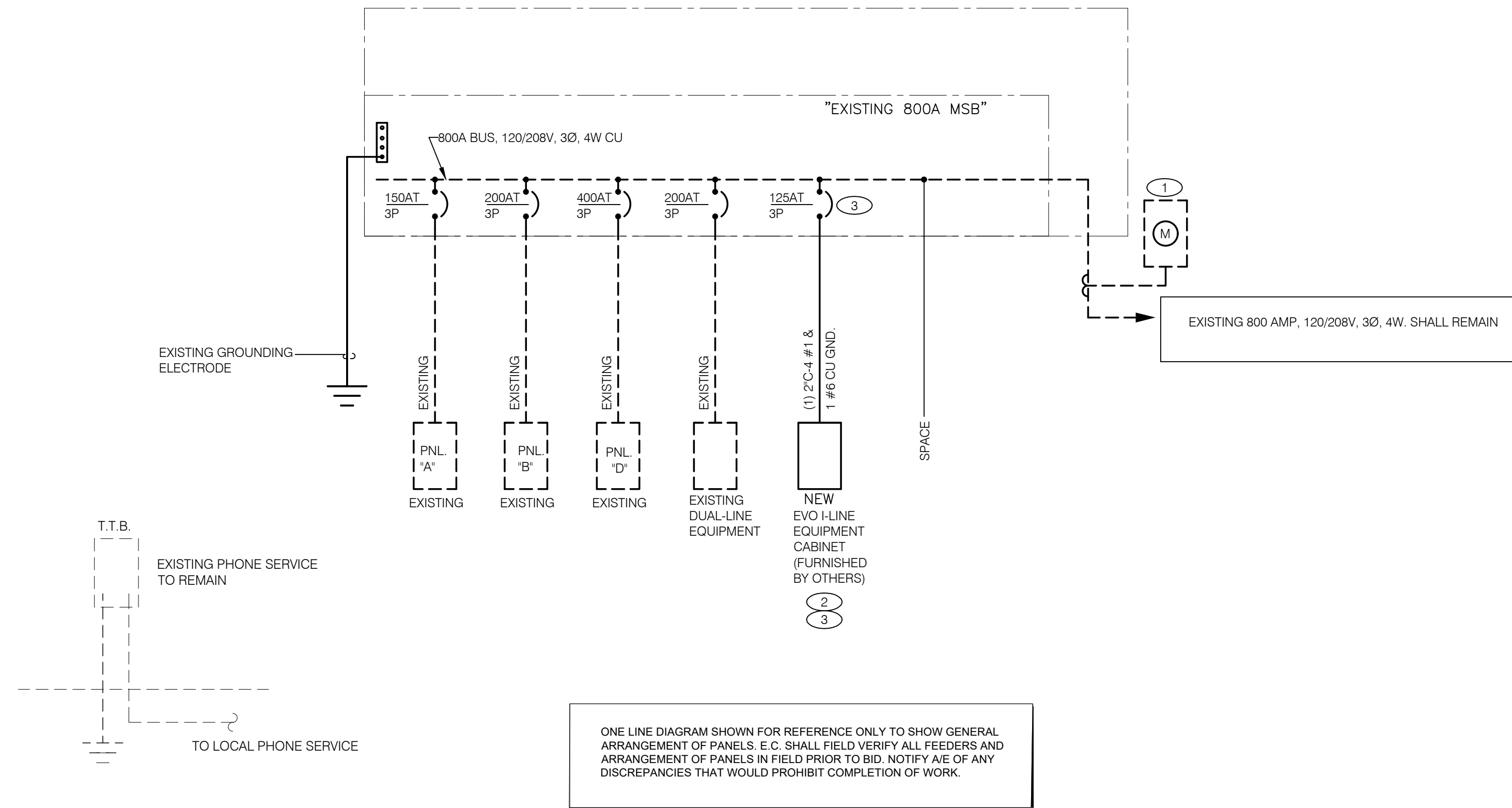

NOT USED

B

EXISTING/NEW WORK ONE LINE DIAGRAM

A

	2X4 LED FIXTURE		NIGHT LIGHT
	2X4 LED FIXTURE WITH BATTERY PACK		CEILING MOUNTED SPEAKER
	1X4 LED FIXTURE		WALL MOUNTED SPEAKER
	1X4 LED FIXTURE WITH BATTERY PACK		JUNCTION BOX
	DOWNLIGHT FIXTURE		WALL MOUNTED JUNCTION BOX
	SUSPENDED DOWNLIGHT FIXTURE		TELEPHONE OUTLET
	PENDANT MOUNTED LIGHT FIXTURE		DEDICATED GROUNDED OUTLET
	TRACK MOUNTED PENDANT LIGHT FIXTURE		DUPLEX GROUNDED OUTLET
	DIRECTIONAL FIXTURE		DOUBLE DUPLEX GROUNDED OUTLET
	DIRECTIONAL FIXTURE, TRACK MOUNTED		GROUND FAULT DUPLEX OUTLET
	COOLER FIXTURE		GROUND FAULT DUPLEX W/ BOTT. HALF SWITCHED
	EXIT SIGN (WALL MOUNTED)		GROUND FAULT DEDICATED OUTLET
	EXIT SIGN (CEILING MOUNTED)		CEILING DUPLEX OUTLET
	SECURITY STROBE		DUPLEX ISOLATED GROUND OUTLET
			DOUBLE DUPLEX ISOLATED GROUND OUTLET
			DEDICATED ISOLATED GROUND
			SPECIAL PURPOSE OUTLET
			CEILING SPECIAL PURPOSE OUTLET
			ELECTRICAL PANEL. SEE SHEET E2.1 FOR PANEL SCHED.
			HOLD UP EMERGENCY BUTTON
			ELECTRICAL MOTOR
			DUCT MOUNTED SMOKE DETECTOR
			CONNECTION TO EQUIPMENT

ELECTRICAL LEGEND

F

	FUSIBLE DISCONNECT SWITCH WITH STARTER
	FUSED DISCONNECT SWITCH
	NON-FUSED DISCONNECT SWITCH
	PHOTOCELL
	RAIN SENSOR
	FLUORESCENT WALL MOUNT FIXTURE
	EMERGENCY LIGHT
	SINGLE POLE, SINGLE THROW TOGGLE SWITCH
	SINGLE POLE, SINGLE THROW TOGGLE SWITCH W/ PILOT LIGHT
	RELAY
	CONDUIT RUN, UNDERGROUND
	SMOKE DETECTOR
	EXTERIOR WALL FIXTURE
	EXTERIOR DECORATIVE WALL FIXTURE
	WEATHERPROOF GROUND FAULT

GENERAL NOTES

D

- ONE-LINE DIAGRAM IS BASED ON CONTRACTOR PHOTOS AND DATED DRAWINGS. CONTRACTOR SHALL EXAMINE EXISTING CONDITIONS PRIOR TO THE START OF WORK. CONTRACTOR SHALL FIELD VERIFY ALL PANEL EQUIPMENT WIRING CONNECTIONS FOR REUSE. IF WIRING IS FOUND TO BE UNUSABLE, CONTRACTOR SHALL REPAIR OR REPLACE AS NECESSARY. IF CONFLICTS ARISE, NOTIFY OWNER AND ENGINEER ON RECORD PRIOR TO ANY ROUGH-INS.
- ALL WORK AND MATERIALS SHALL BE AS APPROVED OR REQUIRED BY LOCAL JURISDICTION. IF THERE ARE ANY ITEMS SHOWN ON DRAWINGS NOT COMPLIANT WITH LOCAL JURISDICTION THEN THE CONTRACTOR IS REQUIRED TO PROVIDE THE MORE STRINGENT WORK OR MATERIALS AS REQUIRED. CONTRACTOR IS RESPONSIBLE TO ONLY PROVIDE WORK OR MATERIALS AS APPROVED BY LOCAL CHICAGO JURISDICTION.
- IN COMPLIANCE WITH THE NEC ARTICLE 110.24, THE E.C. SHALL VERIFY THE AVAILABLE FAULT CURRENT WITH THE POWER Co., AND PERFORM A FAULT CURRENT CALCULATION. INFORM THE TACO BELL PROJECT MANAGER OF THE FINAL CALCULATED RATINGS SO THAT PROPERLY RATED EQUIPMENT CAN BE ORDERED. E.C. SHALL LABEL EACH PANEL WITH THE AVAILABLE FAULT CURRENT AT THAT PANEL AND PROVIDE NEW LABELS WITH THE DATE THE CALCULATION WAS PERFORMED.
- CONTRACTOR IS RESPONSIBLE TO CALCULATE DEMAND LOAD ON THE EXISTING PANELS AND SYSTEM AND VERIFY NO OVERLOADS ARE POSSIBLE, CONTACT ENGINEER BEFORE ROUGH-IN IF OVERLOAD IS POSSIBLE.
- ALL NEW WIRING SHALL BE COPPER.
- THE NFPA-70 '68 SWITCH MAXIMUM RULE SHALL APPLY AT THE POINT AT WHICH THE SERVICE ENTERS THE BUILDING AS DEFINED BY NFPA-70 (CURRENT EDITION IN FORCE AT THIS SITE). NOTIFY ENGINEER WHERE LOCAL CONDITIONS REQUIRE ALTERNATE LOCATIONS OR SINGLE POINT DISCONNECT. LABEL AS 'SERVICE DISCONNECT'.

- EXISTING UTILITY METER AND C.T. CABINET. REFER TO ARCHITECTURAL AND ELECTRICAL DRAWINGS FOR ADDITIONAL INFORMATION.
- EQUIPMENT CABINET IS FURNISHED WITH EVO LINE.
- E.C. SHALL INSTALL NEW 125A BREAKER IN EXISTING MSB AVAILABLE BREAKER SPACE FOR NEW SINGLE COOK LINE PANEL. E.C. SHALL RUN NEW FEEDERS TO NEW SINGLE LINE COOK PANEL AS LISTED. COORDINATE WITH COOK LINE VENDOR AND CONSTRUCTION SUPERVISOR PRIOR TO ANY HOT WORK BEGINNING.

KEY NOTES

C

CONTRACT DATE:	XX.XX.XX
BUILDING TYPE:	TYPE T30
PLAN VERSION:	-
BRAND DESIGNER:	WANCHO
SITE NUMBER:	24598
STORE NUMBER:	2021088.33

TACO BELL

7246 WEST CENTRAL AVE.
 SYLVANIA TWP., OH 43617



MIDTERM
 + 3RD LINE

RISER
 DIAGRAM
 AND LEGEND

E4.0

MS