

**ABBREVIATIONS**

&	And	F.A.	Fire Alarm	PRCST.	Pre-cast
∠	Angle	F.B.	Flat Bar	PL.	Plate
@	At	F.D.	Floor Drain	P.LAM.	Plastic Laminate
⊕	Centerline	FDN.	Foundation	P.L.S.	Plaster
~	Diameter or Round	F.E.	Fire Extinguisher	PLYWD.	Plywood
#	Pound or Number	F.E.C.	Fire Extinguisher Cab	PR.	Pair
(E)	Existing	F.H.C.	Fire Hose Cabinet	PT.	Point
		FIN.	Face of Finish	P.T.D	Paper Towel Dispenser
		FL.	Floor	P.T.D/R	Combination Paper Towel Partition
ACOUS	Acoustical	FLASH.	Flashing	PTN.	Paper Towel Receptacle
A.D.	Area Drain	FLUOR.	Fluorescent	P.T.R.	Panel Joint
ADJ.	Adjustable	F.O.C.	Face of Concrete	P.J.	Panel Joint
AGGR.	Aggregate	F.O.F.	Face of Finish	Q.T.	Quarry Tile
AL.	Aluminum	F.O.M.	Face of Mullion	R.	Riser
APPROX.	Approximate	F.O.S.H.	Face of Sheathing	RAD.	Radius
ARCH.	Architectural	FPFR.	Fireproof	R.D.	Root Drain
ASB.	Asbestos	F.S.	Full Size	REF.	Reference
ASPH.	Asphalt	FT.	Foot or Feet	REFR.	Refrigerator
		FTG.	Footing	RGTR.	Register
BD.	Board	FURR.	Furring	REINF.	Reinforced
BITUM.	Bituminous	FUT.	Future	REQ.	Required
BLDG.	Building			RESIL.	Resilient
BLK.	Block	GA.	Gauge	RM.	Room
BLKG.	Blocking	GALV.	Galvanized	R.O.	Rough Opening
BM.	Beam	G.B.	Grab Bar	R.W.D.	Redwood
B.O.C.	Bottom of Concrete	GL.	Glass	R.W.L.	Rain Water Leader
B.O.M.	Bottom of Mullion	GND.	Ground	S.	South
B.O.P.	Bottom of Panel	GR.	Grade	SAF	Self Adhered Flashing
B.O.R.	Bottom of Reveal	GYP.	Gypsum	S.C.	Solid Core
BOT.	Bottom	H.B.	Hose Bibb	S.C.D.	Seal Cover Dispenser
		H.C.	Hollow Core	SCHED.	Schedule
CB.	Cabinet	HDWD.	Hardwood	S.D.	Soap Dispenser
C.B.	Catch Basin	HDWE.	Hardware	SECT.	Section
CEM.	Cement	H.M.	Hollow Metal	SH.	Shelf
CER.	Ceramic	HORIZ.	Horizontal	SHR.	Shower
C.I.	Cast Iron	HR.	Hour	SHT.	Sheet
C.G.	Corner Guard	HGT.	Height	SIM.	Similar
CLG.	Ceiling			S.N.D.	Sanitary Napkin Disp.
CLKG.	Caulking	I.D.	Inside Diameter (Dim.)	S.N.R.	Sanitary Napkin Recept.
CL.O.	Closet	INSUL.	Insulation	SPEC.	Specification
CLR.	Clear	INT.	Interior	SQ.	Square
C.O.	Cased Opening			S.S.T.	Stainless Steel
COL.	Column	Jan.	Janitor	S.SK.	Service Sink
C.O.M.	Center of Mullion	JT.	Joint	STA.	Station
CONC.	Concrete	KIT.	Kitchen	STD.	Standard
CONN.	Connection	K.O.	Knock Out	STL.	Steel
CONSTR.	Construction			STOR.	Storage
CONT.	Continuous	LAB.	Laboratory	STR.L.	Structural
C.O.R.	Center of Reveal	LAM.	Laminate	SUSP.	Suspended
CORR.	Corridor	LAV.	Lavatory	SYS.	Symmetrical
CTS.K.	Countersunk	LKR.	Locker	TRD.	Tread
CNTR.	Counter	LT.	Light	T.C.	Towel Bar
CTR.	Center			T.C.	Top of Curb
DBL.	Double			TEL.	Telephone
DEPT.	Department	MAX.	Maximum	TER.	Terazzo
D.F.	Drinking Fountain	M.C.	Medicine	T. & G.	Tongue and Groove
DET.	Detail	MECH.	Mechanical	THK.	Thick
DIA.	Diameter	MEMB.	Membrane	T.O.C.	Top of Concrete
DIM.	Dimension	MET.	Metal	T.O.P.	Top of Panel
DISP.	Dispenser	MFR.	Manufacturer	T.O.R.	Top of Reveal
DN.	Down	MH.	Manhole	T.O.R.C.	Top of Deep Recess
D.O.	Door Opening	MIN.	Minimum	T.O.M.	Top of Mullion
DR.	Door	MIR.	Mirror	T.O.W.	Top of Wall
DWR.	Drawer	MISC.	Miscellaneous	T.P.	Top of Pavement
DS.	Downspout	M.O.	Masonry Opening	T.P.D.	Toilet Paper Dispenser
D.S.P.	Dry Standpipe	MTD.	Mounted	T.V.	Television
DWG	Drawing	MUL.	Mullion	T.W.	Top of Wall
E.	East			TYP.	Typical
E.A.	Each	N.	North	UNF.	Unfinished
E.J.	Expansion Joint	N.I.C.	Not in Contract	U.O.N.	Unless Otherwise Noted
EL.	Elevation	NO.	Number	UR.	Urinal
ELEC.	Electrical	NOM.	Nominal		
ELEV.	Elevator	N.T.S.	Not To Scale	VERT.	Vertical
EMER.	Emergency			VEST.	Vestibule
ENCL.	Enclosure	O.A.	Overall	W.	West
E.P.	Electrical Panelboard	OBS.	Obscure	W/	With
EQ.	Equal	O.C.	On Center	W.C.	Water Closet
EQPT.	Equipment	O.D.	Outside Diameter (Dim.)	WD.	Wood
E.W.C.	Electric Water Cooler	OFF.	Office	WO	Without
EXST.	Existing	OPNG.	Opening	WPM	Waterproofing Membrane
EXP.	Exposed	OPP.	Opposite	WRB	Weather/Water Resistive Barrier
EXP.	Expansion			WSCT.	Wainscot
EXT.	Exterior			WT.	Weight

**GENERAL PROJECT NOTES**

- GENERAL NOTES:**
- ALL WORK SHALL BE PERFORMED SO AS TO COMPLY WITH ALL LEGAL, INDUSTRY AND PROJECT-SPECIFIC REQUIREMENTS AND STANDARDS INCLUDING WITHOUT LIMITATION OF THE FOLLOWING:
    - ALL APPLICABLE BUILDING CODES
    - ALL APPLICABLE SPECIALTY CODES INCLUDING THE MOST CURRENT ISSUES AND SUPPLEMENTS
    - THE PROJECT MANUAL AND ASSOCIATED SPECIFICATIONS
    - THE MANUFACTURER'S REQUIREMENTS OR RECOMMENDATIONS
    - ALL APPLICABLE LANDLORD BUILDING STANDARDS
  - IN USING THESE PLANS FOR BIDDING OR CONSTRUCTION PURPOSES, ALL CONTRACTORS ARE REQUIRED TO REVIEW AND TREAT THEM AS A WHOLE IN ORDER TO IDENTIFY ALL REQUIREMENTS THAT DIRECTLY OR INDIRECTLY AFFECT THEIR PORTION OF THE WORK, EVEN REQUIREMENTS LOCATED IN SECTIONS DESIGNATED AS APPLICABLE TO OTHER TRADES OR IN DOCUMENTS PROVIDED BY OTHER MEMBERS OF THE PROJECT DESIGN TEAM. UNLESS EXPRESSLY PROVIDED OTHERWISE, THE INTENT IS TO INCLUDE ALL LABOR, MATERIALS, PRODUCTS AND SERVICES NECESSARY OR APPROPRIATE FOR THE COMPLETED PROJECT AS CALLED FOR OR REASONABLY IMPLIED FROM THE PLANS AND SPECIFICATIONS PROVIDED BY THE PROJECT'S DESIGN TEAM. IN CASE OF CONFLICTS OR OMISSIONS, THE AFFECTED CONTRACTOR IS REQUIRED TO EITHER OBTAIN DIRECTION FROM AN APPROPRIATE REPRESENTATIVE OF THE OWNER, OR OTHERWISE TO APPLY THE MORE STRINGENT OR COSTLY STANDARD.
  - IN INTERPRETING THESE PLANS, THE FOLLOWING GENERAL RULES APPLY:
    - WRITTEN DIMENSIONS SHALL TAKE PRECEDENCE OVER SCALED DRAWINGS
    - SPECIFIC NOTES AND DETAILS SHALL TAKE PRECEDENCE OVER GENERAL NOTES AND TYPICAL DETAILS
    - WORK NOT PARTICULARLY SHOWN OR SPECIFIED SHALL BE THE SAME AS SIMILAR PARTS THAT ARE SHOWN AND SPECIFIED
    - WORK SHOWN AS "NIC" IS FOR REFERENCE ONLY AND THE RESPONSIBILITY OF THE CONTRACTOR ONLY TO THE EXTENT THAT THIS WORK MAY REQUIRE SOME REASONABLE PROTECTION OR COORDINATION EFFORTS.
  - THESE PLANS AND SPECIFICATIONS ARE INTENDED TO REPRESENT ONLY THE FINISHED CONSTRUCTION. THE CONTRACTOR IS SOLELY RESPONSIBLE FOR ALL CONSTRUCTION AND DEMOLITION MEANS, METHODS, TECHNIQUES, SEQUENCES AND PROCEDURES INCLUDING ANY AND ALL SAFETY PRECAUTIONS AND PROGRAMS, AND SHALL INDEMNIFY TO THE FULLEST EXTENT ALLOWED BY LAW THE OWNER AND THE PROJECT DESIGN TEAM FROM AND AGAINST ANY AND ALL RELATED CLAIMS AND LIABILITY.
  - THESE PLANS AND SPECIFICATIONS ARE INTENDED TO SET FORTH THE REQUIREMENTS FOR CONSTRUCTION IN ONLY AN INDUSTRY-STANDARD LEVEL OF QUALITY AND DETAIL, AND THEY ARE INTENDED TO BE SUPPLEMENTED BY APPROPRIATE REQUESTS FOR INFORMATION (RFIs). ERRORS AND OMISSIONS ARE TO BE EXPECTED AND ANTICIPATED, AND ALL CONTRACTORS ARE REQUIRED TO CAREFULLY REVIEW THESE PLANS FOR ERRORS AND OMISSIONS AND TO BRING THESE ERRORS AND OMISSIONS TO THE ATTENTION OF AN APPROPRIATE OWNER REPRESENTATIVE IN A TIMELY MANNER; AND ANY CONTRACTOR WHO FAILS TO DO SO BEFORE BIDDING OR OTHERWISE PROCEEDING ASSUMES THE RISK OF ANY CONSEQUENCES.
  - SCALED DIMENSIONS SHOULD BE CONSIDERED ONLY APPROXIMATE; AND IN ANY EVENT ALL CONTRACTORS PROCEED AT THEIR OWN RISK IF THEY FAIL TO VERIFY AND FIELD MEASURE DIMENSIONS BEFORE PROCEEDING WITH ANY AFFECTED PROCUREMENT, FABRICATION OR CONSTRUCTION.
  - PLANS ARE TO BE CONSIDERED DIAGRAMMATIC IN NATURE AND INTENDED ONLY TO DEMONSTRATE THE RELATIONSHIP AMONG COMPONENT PARTS, AND NOT TO DEPICT SPECIFIC LOCATIONS.
  - CONTRACTOR RFIs ARE INTENDED TO OBTAIN INFORMATION NOT AVAILABLE FROM THE PLANS AND SPECIFICATIONS. RFIs WILL NOT BE PROCESSED THAT CAN BE ANSWERED BY A REVIEW OF THESE DOCUMENTS, THAT REQUEST DIMENSIONS THAT CAN BE OBTAINED FROM THE PLANS BY MATHEMATICAL CALCULATION THAT ARE IN EFFECT A SUBSTITUTION SUBMITTAL, OR THAT SEEK DIRECTION CONCERNING CONSTRUCTION MEANS AND METHODS OR SAFETY PRECAUTIONS. WHERE APPROPRIATE, RFIs SHOULD BE SPECIFIC AS TO WHICH PORTION OF THE PLANS AND SPECIFICATIONS NEEDS CLARIFICATION, AND WHAT INFORMATION IS REQUIRED.
  - NO DEVIATIONS OR OMISSIONS FROM THE REQUIREMENTS OF THE PLANS AND SPECIFICATIONS PROVIDED BY THE PROJECT'S DESIGN TEAM ARE ALLOWED WITHOUT THE EXPRESSED AUTHORIZATION OF AN APPROPRIATE OWNER REPRESENTATIVE, AND THE RESPONSIBLE CONTRACTOR WILL INDEMNIFY AND HOLD HARMLESS THE OWNER AND THE PROJECT DESIGN TEAM FROM AND AGAINST THE CONSEQUENCES OF ANY UNAUTHORIZED DEVIATIONS OR OMISSIONS. SUBSTITUTION SUBMITTALS WILL BE CONSIDERED ONLY IF THE PROPOSED SUBSTITUTION IMPROVES THE QUALITY OF THE PROJECT TO THE OWNER; AND IN NO EVENT WILL THE OWNER BE REQUIRED TO AUTHORIZE A SUBSTITUTION THAT IS NOT EQUAL IN QUALITY TO WHAT IS SPECIFIED.
  - DESIGN/BUILD CONTRACTOR SUBMITTALS WILL BE REVIEWED BY THE PROJECT DESIGN TEAM, IF AT ALL, ONLY FOR CONFORMANCE WITH THE AESTHETIC ASPECTS AND MAJOR SPACE LIMITATIONS OF THE PROJECT; AND EACH DESIGN/BUILD CONTRACTOR IS RESPONSIBLE FOR THE FOLLOWING:
    - PREPARING ALL THE ENGINEERING AND OTHER DRAWINGS AND SPECIFICATIONS FOR THE COMPONENTS OF ITS DESIGN/BUILD UNDERTAKING.
    - COMPLYING WITH THE PROJECT'S REQUIREMENTS AND SPACE LIMITATIONS.
    - COORDINATION AND INTERFACING WITH OTHER TRADES AND CONSULTANTS.
    - OBTAINING ANY REQUIRED OR APPROPRIATE APPROVALS FROM AUTHORITIES HAVING JURISDICTION OVER THE PROJECT.
    - HAVING THEIR DESIGN CONSULTANTS SERVE AS THE PROFESSIONAL OF RECORD FOR THE PORTIONS OF WORK WHICH THEY DESIGN.
  - AT THE CONCLUSION OF THE CONSTRUCTION, EACH PRIME CONTRACTOR SHALL PROVIDE SUCH WRITTEN CERTIFICATION THAT THE CONSTRUCTION HAS BEEN PERFORMED IN COMPLIANCE WITH THE PROJECT'S APPROVED PLANS AND SPECIFICATIONS AS THE BUILDING OFFICIAL WITH JURISDICTION OVER THE PROJECT MAY REQUIRE, OR AS THE OWNER MAY REASONABLY REQUEST.
  - VERSIONS OF THESE PLANS PROVIDED IN ANY ELECTRONIC FORM ARE SUBJECT TO THE SAME PROVISION AS THE OTHER INSTRUMENTS OF SERVICE PREPARED BY OR ON BEHALF OF THE PROJECT DESIGN TEAM, INCLUDING WITHOUT LIMITATION THEIR COMMON LAW, STATUTORY OR OTHER RESERVED RIGHTS, INCLUDING COPYRIGHTS. A RECIPIENT IS GRANTED AT MOST A TRANSFERABLE NONEXCLUSIVE LICENSE TO REUSE THE PLANS SOLELY FOR PROJECT PURPOSES; AND NO RECIPIENT IS AUTHORIZED TO USE OR TO ALLOW THE USE OF ALL OR ANY PORTION OF THESE PLANS FOR ANY OTHER PURPOSE, AND ANY OTHER USE FOR ANY OTHER PURPOSE COULD CONSTITUTE ACTIONABLE PLAGIARISM. ANY ELECTRONIC DOCUMENTS WILL BE PROVIDED IN THE RESPONSIBLE DESIGN PROFESSIONAL'S STANDARD FORMATS AND CONVENTIONS AND WITH NO GUARANTEE OF THE ABSENCE OF VIRUSES OR OTHER HARMFUL MATERIAL, OR OF COMPATIBILITY WITH ANY RECIPIENT'S SOFTWARE OR HARDWARE SO THAT ANY USE WITH OR CONVERSION TO THE OTHER FORMS OR CONVENTIONS, OR THE USE WITH ANY PARTICULAR SOFTWARE OR HARDWARE, IS AT THE RECIPIENT'S SOLE RISK.
- JOB SITE NOTES:**
- WHERE EXISTING TENANTS/BUSINESSES ARE ADJACENT TO THE JOB SITE/TENANT, THE CONTRACTOR SHALL MINIMIZE CONSTRUCTION NOISE - EXTREMELY NOISY CONSTRUCTION SHALL OCCUR AT NON-TYPICAL BUSINESS HOURS. CONTRACTOR SHOULD NOTIFY BUILDING REPRESENTATIVE OF SPECIAL CIRCUMSTANCES IN ADVANCE PRIOR TO WORK.
  - THE CONTRACTOR AT HIS OWN EXPENSE, SHALL KEEP THE PROJECT AND SURROUNDING AREA FREE FROM DUST AND DEBRIS. THE WORK SHALL BE IN CONFORMANCE WITH THE AIR AND WATER POLLUTION CONTROL STANDARDS AND REGULATIONS OF THE STATE DEPARTMENT OF HEALTH.
  - CONSTRUCTION DEBRIS AND WASTES SHALL BE DEPOSITED AT AN APPROPRIATE SITE. THE CONTRACTOR SHALL INFORM THE BUILDING REPRESENTATIVE OF THE LOCATION OF DISPOSAL SITES.
  - CONTRACTOR SHALL BE RESPONSIBLE FOR THE GENERAL CLEANING OF THE JOB AFTER ITS COMPLETION. WHERE APPLICABLE, CLEANING SHALL INCLUDE, BUT NOT BE LIMITED TO, THE EXTERIOR AND THE INTERIOR OF THE BUILDING, THE PATH OF TRAVEL TO THE JOB SITE, PARKING LOTS, ELEVATORS, LOBBIES, AND CORRIDOR CARPETS.
  - THE CONTRACTOR SHALL PROVIDE PEDESTRIAN PROTECTION, WHERE REQUIRED PER STATE AND LOCAL CODES.
  - IF TRENCHES OR EXCAVATIONS 5'-0" OR MORE IN DEPTH ARE REQUIRED, OBTAIN ISSUANCE OF A BUILDING OR GRADING PERMIT.
  - NO HAZARDOUS MATERIALS SHALL BE USED OR STORED WITHIN THE BUILDING WHICH DOES NOT COMPLY WITH THE LOCAL FIRE AUTHORITY AND STATE & COUNTY REQUIREMENTS.
  - CONTRACTOR SHALL BE RESPONSIBLE FOR BLOCKING OFF SUPPLY AND RETURN AIR GRILLES, DIFFUSERS & DUCTS TO KEEP DUST FROM ENTERING INTO BUILDING AIR DISTRIBUTION SYSTEMS.
  - THE CONTRACTOR SHALL TAKE ALL NECESSARY PRECAUTIONS TO ENSURE THE SAFETY OF THE OCCUPANTS AND WORKERS AT ALL TIMES.
  - THE CONTRACTOR SHALL BE RESPONSIBLE FOR THE COMPLETE SECURITY OF THE BUILDING AND SITE WHILE JOB IS IN PROGRESS AND UNTIL THE JOB IS COMPLETED.
- DRAWING NOTES:**
- UNLESS OTHERWISE NOTED OR INDICATED, ALL DIMENSIONS ON THESE DOCUMENTS SHALL BE TO FACE OF CURB, FACE OF CONCRETE OR MASONRY, FACE OF FINISH OR CENTERLINE OF GRIDS.
  - ALL VERTICAL DIMENSIONS SHOWN ARE FROM FLOOR SLAB, U.O.N.
  - DIMENSIONS SHOWN IN FIGURES TAKE PRECEDENCE OVER DIMENSIONS SCALED FROM DRAWINGS. LARGE SCALE DRAWINGS AND DETAILS TAKE PRECEDENCE OVER SMALLER SCALE DRAWINGS.
  - THE TERM "ALIGN", AS USED IN THESE DOCUMENTS, SHALL MEAN TO ACCURATELY LOCATE FINISHES IN THE SAME PLANE.
  - "TYPICAL" AS USED IN THESE DOCUMENTS SHALL MEAN THAT THE CONDITION IS THE SAME OR REPRESENTATIVE FOR ALL SIMILAR CONDITIONS THROUGHOUT, U.O.N.
  - DETAILS ARE USUALLY KEYED AND NOTED "TYPICAL" ONLY ONCE, WHEN THEY FIRST OCCUR AND ARE REPRESENTATIVE OF ALL SIMILAR CONDITIONS THROUGHOUT, U.O.N.
  - COLUMN CENTERLINES (GRID LINES) ARE SHOWN FOR DIMENSIONING PURPOSES.
  - WHERE CONSTRUCTION DETAILS ARE NOT SHOWN OR NOTED FOR ANY PART OF THE WORK, THE DETAILS SHALL BE THE SAME AS FOR OTHER SIMILAR WORK IN THE SAME BUILDING.
- INTERIOR / EXTERIOR NOTES:**
- WHERE OCCURS, CONTRACTOR SHALL PATCH ANY EXISTING WALLS AND/OR CEILINGS AS NEEDED TO REFURBISH THE LEASE SPACE AND REPAIR ALL DAMAGES CAUSED BY CONTRACTOR.
  - INTERIOR WALLS AND CEILINGS SHALL BE INSTALLED IN ACCORDANCE TO STATE & LOCAL CODES, INCLUDING REQUIREMENTS FOR FLAME SPREAD AND SMOKE DENSITY RATINGS FOR FINISH MATERIALS.
  - ALL NEW CONSTRUCTION MATERIALS SHALL BE 100% ASBESTOS-FREE.

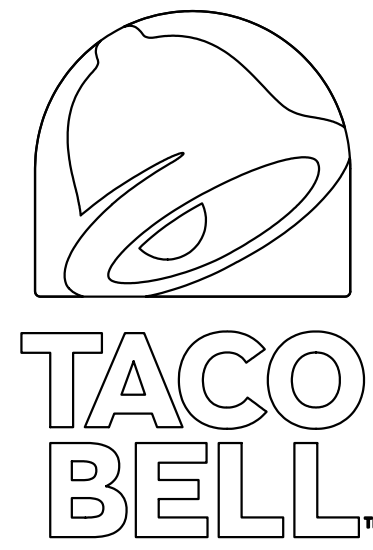

# TACO BELL

## MIDTERM +3RD LINE REMODEL

**2085 WALKER LAKE RD  
ONTARIO, OH 44906**

PROJECT SUMMARY	SHEET INDEX																												
<b>PROJECT DESCRIPTION:</b> NEW INTERIOR FINISHES, NEW EXTERIOR PAINT, NEW DINING ROOM FURNITURE, ADDING A 2ND DRIVE-THRU LANE, RELOCATING THE TRASH ENCLOSURE, ADA COMPLIANCE UPGRADES	<b>TITLE/GENERAL</b> T1.0 TITLE SHEET ADA1.0 ACCESSIBILITY REQUIREMENTS G2.0 TRASH ENCLOSURE DETAILS G4.0 SIGNAGE PLAN G4.1 SIGNAGE DETAILS																												
<b>LEGAL JURISDICTION:</b> ONTARIO ZONING DEPARTMENT	<b>CIVIL</b> TS-001 TITLE SHEET --- BOUNDARY AND TOPOGRAPHIC SURVEY C-001 GENERAL NOTES C-010 SWPP NOTES C-011 SWPP DETAILS C-012 SWPP PLAN C-101 DEMOLITION PLAN C-111 SITE PLAN C-121 GRADING PLAN C-501 CIVIL DETAILS C-502 CIVIL DETAILS L-001 LANDSCAPE NOTES & DETAILS L-101 LANDSCAPE PLAN																												
<b>BUILDING CODE:</b> 2017 OHIO BUILDING CODE 2017 OHIO PLUMBING CODE 2017 OHIO MECHANICAL CODE 2017 NATIONAL ELECTRICAL CODE 2017 OHIO FIRE PREVENTION CODE 2000 NFPA 101 LIFE SAFETY CODE 2010 ADA STANDARDS 2017 OHIO ENERGY CODE	<b>ARCHITECTURAL</b> AD.1 DEMOLITION FLOOR PLAN AD.2 DEMOLITION REFLECTED CEILING PLAN A2.0 FLOOR PLAN A4.0 EXTERIOR ELEVATIONS A4.1 EXTERIOR ELEVATIONS A6.1 DETAILS A7.1 FINISH PLAN A7.2 REFLECTED CEILING PLAN A7.3 FINISH SCHEDULE AND FINISH NOTES A8.0 INTERIOR ELEVATIONS A8.1 ENLARGED RESTROOM FLOOR PLAN & ELEVATIONS																												
<b>BUILDING AREA:</b> 3070 S.F. (NO CHANGE) <b>ALLOWABLE AREA:</b> 6,000 S.F. <b>SEATING:</b> 80	<b>MECHANICAL</b> M1.0 MECHANICAL PLAN M4.0 MECHANICAL DETAILS																												
<b>SPRINKLERED</b>	<b>PLUMBING</b> P1.0 PLUMBING PLAN P5.0 PLUMBING RISER DIAGRAMS P6.0 PLUMBING DETAILS																												
<b>OCCUPANCY:</b> A2	<b>ELECTRICAL</b> ES1.0 ELECTRICAL SITE PLAN E1.0 LIGHTING PLAN AND SCHEDULE E2.0 POWER PLAN																												
<b>TYPE CONSTRUCTION:</b> TYPE VB																													
<b>BUILDING HEIGHT:</b> 19'-10" (NO CHANGE) <b>ALLOWABLE BUILDING HEIGHT:</b> 40'																													
<b>STORIES:</b> 1 (NO CHANGE) <b>ALLOWABLE STORIES:</b> 1																													
<b>EMERGENCY LIGHTING:</b> YES																													
<b>EXITS PROVIDED:</b> 3																													
<b>MEANS OF EGRESS WIDTH PROVIDED:</b> 102" <b>MIN. REQUIRED CAPACITY:</b> 100*0.2' = 20.0"																													
<b>EXISTING BUILDING AREA AND OCCUPANT LOAD</b>																													
<table border="1"> <thead> <tr> <th>TYPE</th> <th>AREA</th> <th>FACTOR</th> <th>OCCUPANTS</th> </tr> </thead> <tbody> <tr> <td>PUBLIC - DINING ROOM</td> <td>1170 S.F.</td> <td>1:15 SF</td> <td>78</td> </tr> <tr> <td>PUBLIC - QUEUE AREA</td> <td>40 S.F.</td> <td>1:5 SF</td> <td>8</td> </tr> <tr> <td>NON-PUBLIC</td> <td>1732 S.F.</td> <td>1:200 SF</td> <td>9</td> </tr> <tr> <td>WALK-IN COOLER</td> <td>154 S.F.</td> <td>1:300 SF</td> <td>1</td> </tr> <tr> <td>RESTROOMS</td> <td>186 S.F.</td> <td></td> <td></td> </tr> <tr> <td><b>TOTAL</b></td> <td><b>3282 S.F.</b></td> <td></td> <td><b>96</b></td> </tr> </tbody> </table>	TYPE	AREA	FACTOR	OCCUPANTS	PUBLIC - DINING ROOM	1170 S.F.	1:15 SF	78	PUBLIC - QUEUE AREA	40 S.F.	1:5 SF	8	NON-PUBLIC	1732 S.F.	1:200 SF	9	WALK-IN COOLER	154 S.F.	1:300 SF	1	RESTROOMS	186 S.F.			<b>TOTAL</b>	<b>3282 S.F.</b>		<b>96</b>	
TYPE	AREA	FACTOR	OCCUPANTS																										
PUBLIC - DINING ROOM	1170 S.F.	1:15 SF	78																										
PUBLIC - QUEUE AREA	40 S.F.	1:5 SF	8																										
NON-PUBLIC	1732 S.F.	1:200 SF	9																										
WALK-IN COOLER	154 S.F.	1:300 SF	1																										
RESTROOMS	186 S.F.																												
<b>TOTAL</b>	<b>3282 S.F.</b>		<b>96</b>																										

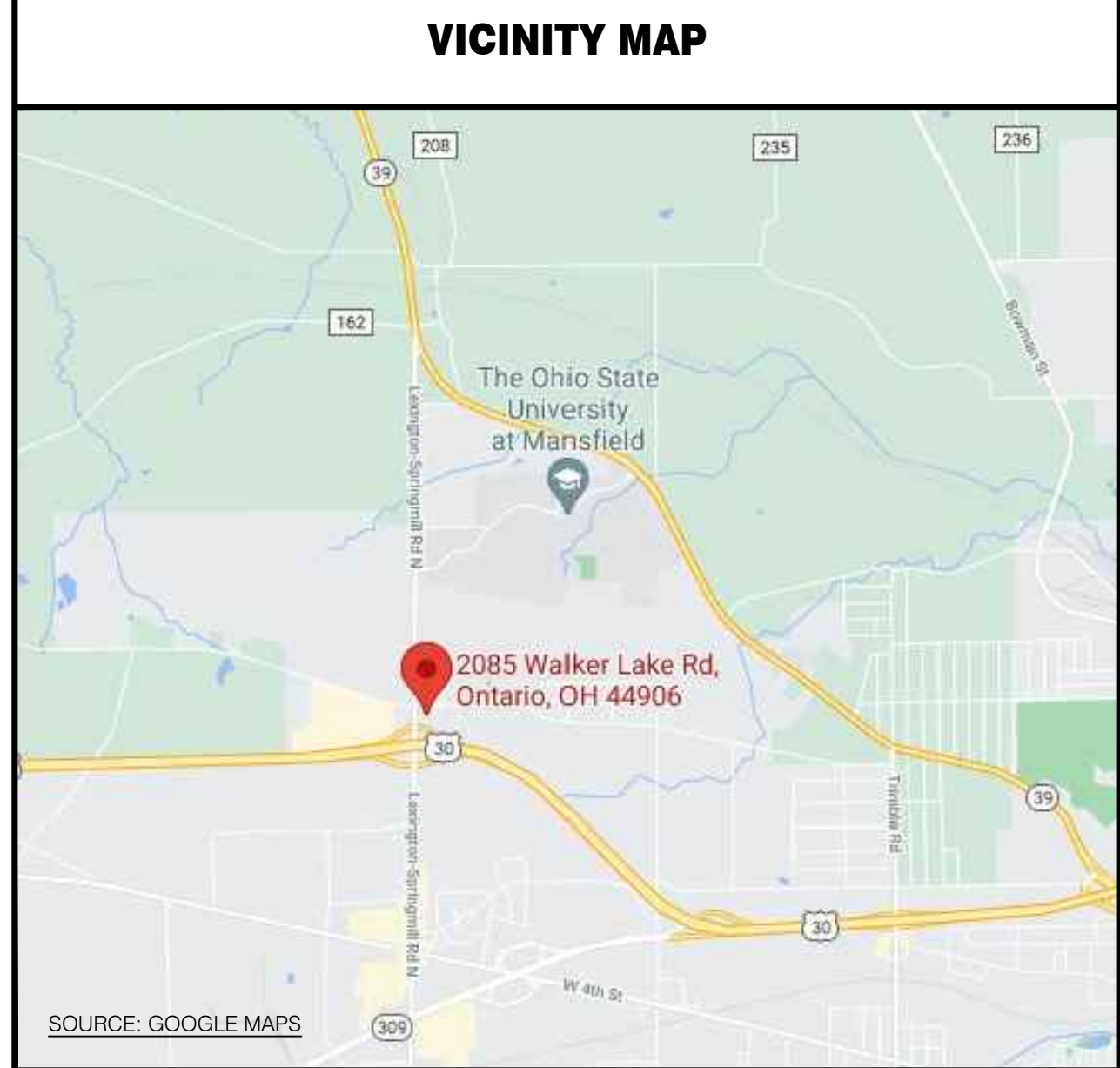

**GENERAL DRAWING SYMBOLS**

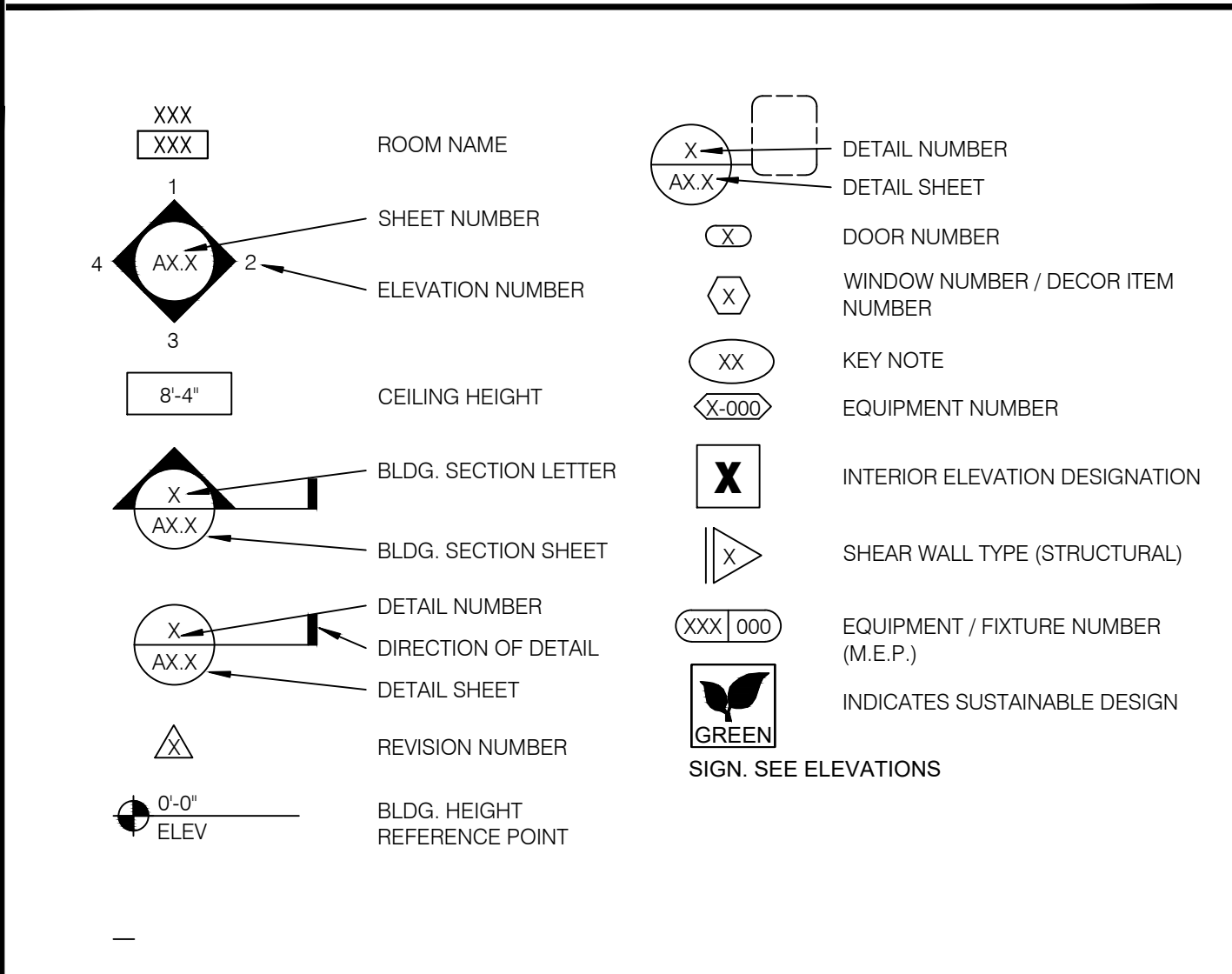

ISSUED FOR PERMIT 05.27.22  
ISSUED FOR BID 07.14.22

CONTRACT DATE: XX.XX.XX  
BUILDING TYPE: TYPE T30  
PLAN VERSION: -  
BRAND DESIGNER: WANCHO  
SITE NUMBER: 2021088.38  
STORE NUMBER: 304534

**TACO BELL**  
2085 WALKER LAKE ROAD  
ONTARIO, OH 44906

**TACO BELL**  
MIDTERM  
+3RD LINE  
REMODEL

**TITLE SHEET**

**T1.0**



DEMOLITION REFLECTED CEILING PLAN

1. CONTRACTOR TO FIELD VERIFY ALL DIMENSIONS & CONDITIONS ON SITE.
2. CONTRACTOR TO FIELD VERIFY AND MAINTAIN ALL FIRE SYSTEMS.
3. DEMOLITION & REMOVAL OF SYSTEMS NOTED INCLUDES ALL WORK REQUIRED TO ACHIEVE SCOPE OF NEW WORK AND DESIGN INTENT.

**GENERAL NOTES** **A**

----- EXISTING CONSTRUCTION TO BE REMOVED  
 \_\_\_\_\_ EXISTING CONSTRUCTION

**WALL LEGEND** **B**

- EXISTING 2'x2'/2'x4' SUSPENDED CEILING GRID & TILES TO REMAIN
- EXISTING 1'x4' FLUORESCENT LIGHT FIXTURE TO REMAIN
- EXISTING RECESSED CAN LIGHT TO REMAIN
- EXISTING DIFFUSER TO REMAIN
- EXISTING DIFFUSER TO REMAIN
- EXISTING EXHAUST TO REMAIN
- EXISTING EMERGENCY LIGHT TO REMAIN
- EXISTING CEILING-MOUNTED EXIT SIGN TO REMAIN
- EXISTING LIGHT TO BE REMOVED.

**CEILING LEGEND** **C**

- 1 EXISTING SOFFIT & LIGHT(S) TO REMAIN. PREP SOFFIT FOR NEW LAMINATE, REFER TO FINISH PLAN A7.3 FOR RE-LAMINATION NOTES.
- 2 EXISTING CEILING TILE & GRID TO REMAIN. REPAIR AS REQUIRED. CLEAN AS REQUIRED, TYP.
- 3 EXISTING LIGHT FIXTURES TO REMAIN. CLEAN FIXTURE AS REQUIRED.
- 4 REMOVE EXISTING PENDANT LIGHT. REMOVE ELECTRICAL WIRING BACK TO SOURCE OR NEAREST J-BOX TO REMAIN. REPLACE CEILING TILES AS NEEDED.
- 5 EXISTING CEILING TO REMAIN. PREP CEILING FOR NEW PAINT, TYP.
- 6 EXISTING MENU BOARDS TO BE REMOVED.
- 7 EXISTING SOFFIT & LIGHT(S) TO REMAIN. PREP SOFFIT FOR NEW PAINT.
- 8 EXISTING EXTERIOR TRELLIS / AWNING TO REMAIN.
- 9 REMOVE EXISTING FREEZER EQUIPMENT.
- 10 REMOVE EXISTING PERGOLA STRUCTURE.
- 11 CLEAN EXISTING DIFFUSERS AND RETURN AIR GRILLES. VERIFY EXISTING DUCT BRANCHES ARE LEAK FREE AND INSULATION IS IN GOOD CONDITION. NOTIFY GC IF LEAKING, IN POOR CONDITION OR MISSING INSULATION.
- 12 EXISTING HOOD TO REMAIN.
- 13 REMOVE PORTION OF CEILING, HVAC AND LIGHTING. REMOVE ELECTRICAL WIRING BACK TO SOURCE OR NEAREST J-BOX TO REMAIN.

△ ISSUED FOR PERMIT 05 27 22  
 △ ISSUED FOR BID 07 14 22

CONTRACT DATE: XX.XX.XX  
 BUILDING TYPE: TYPE T30  
 PLAN VERSION: -  
 BRAND DESIGNER: WANCHO  
 SITE NUMBER: 2021088.38  
 STORE NUMBER: 304534

**TACO BELL**

2085 WALKER LAKE ROAD  
 ONTARIO, OH 44906



**MIDTERM**  
 +3RD LINE  
 REMODEL

**DEMOLITION REFLECTED CEILING PLAN**

**AD.2**

MS

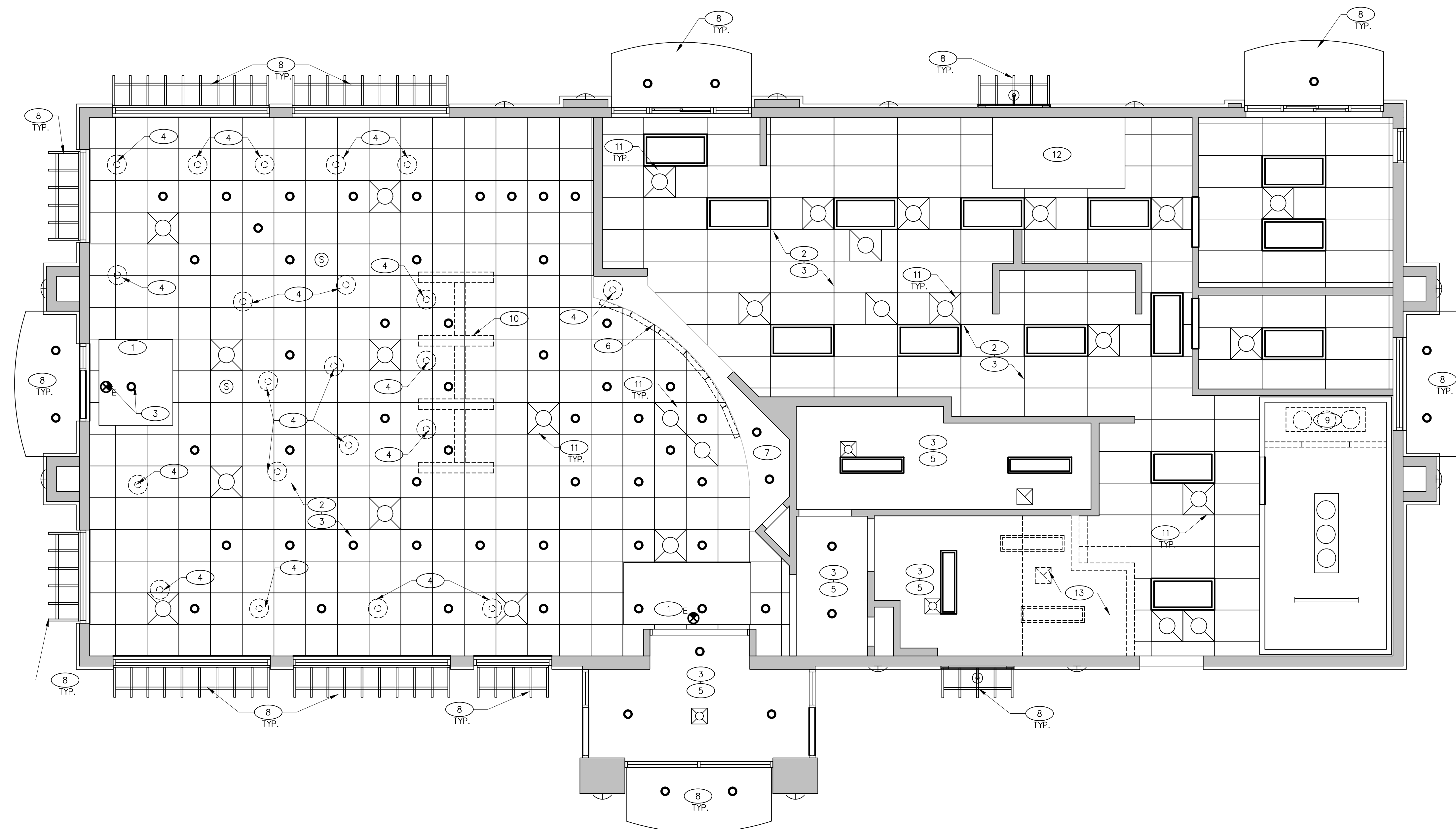

TOTAL SEATS      ACCESSIBLE SEATS

1 - 20	1
21-40	2
41-60	3
61-80	4
81-100	5
101-120	6
121-140	7

NUMBER OF ACCESSIBLE SEATS

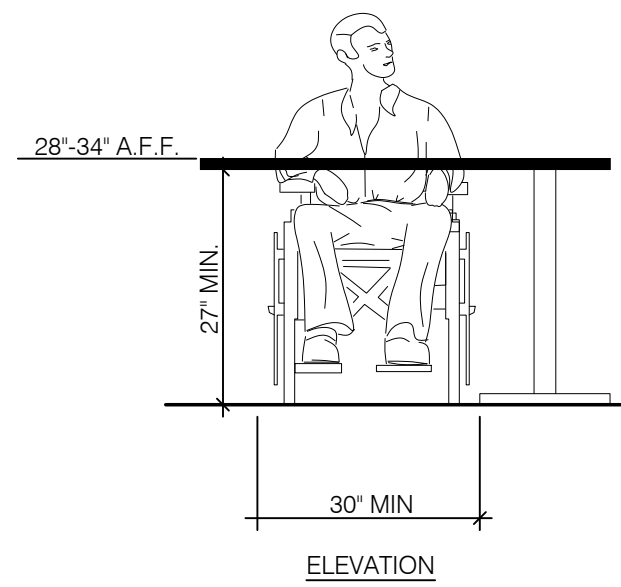

**SEATING AND TABLES**

N.T.S.

**18**

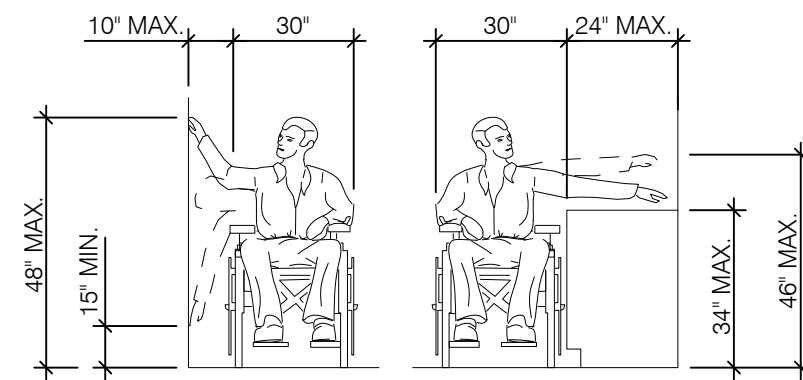

EXAMPLE: DRINK MACHINE, ETC.

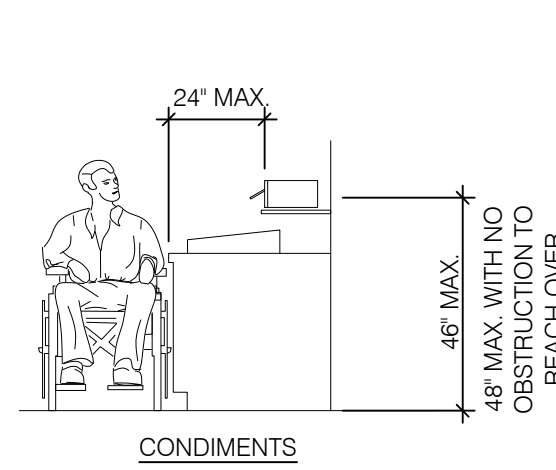

**REACH RANGES**

N.T.S.

**14**

NOTES:

- TOP OF GRIPPING SURFACE 33" TO 36" MAX TO THE TOP OF THE BAR. SEE NOTES BELOW
- 12" MINIMUM CLEAR ABOVE GRAB BAR

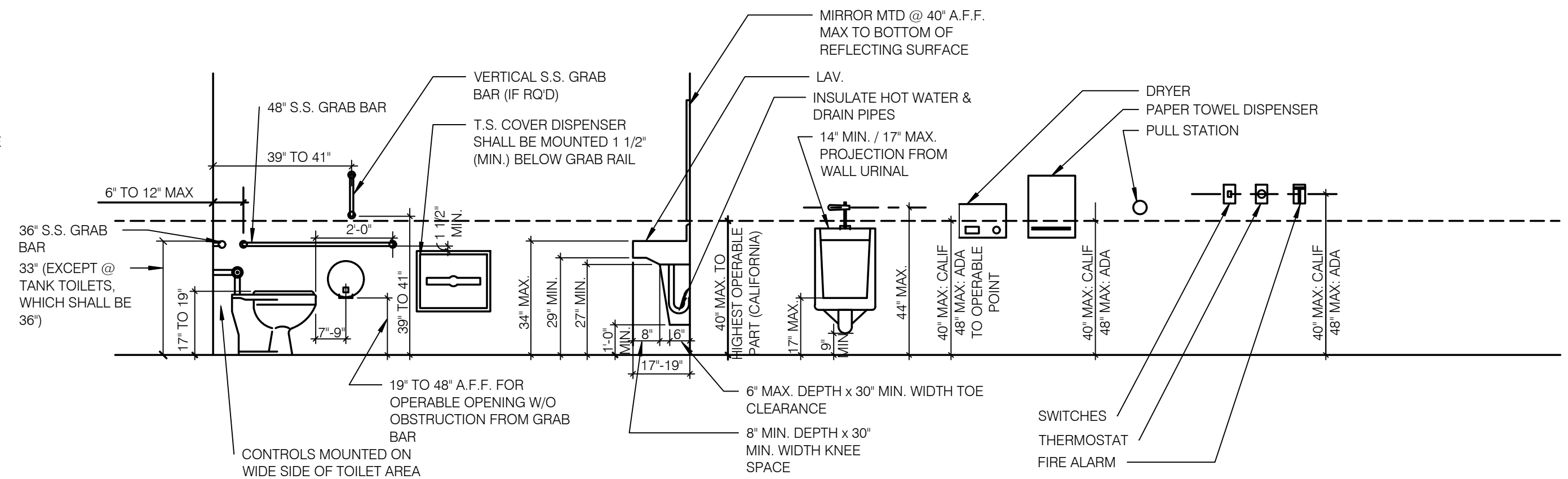

**MOUNTING HTS. & CLEARANCE FOR ACCESSIBILITY BY THE DISABLED**

N.T.S.

**1**

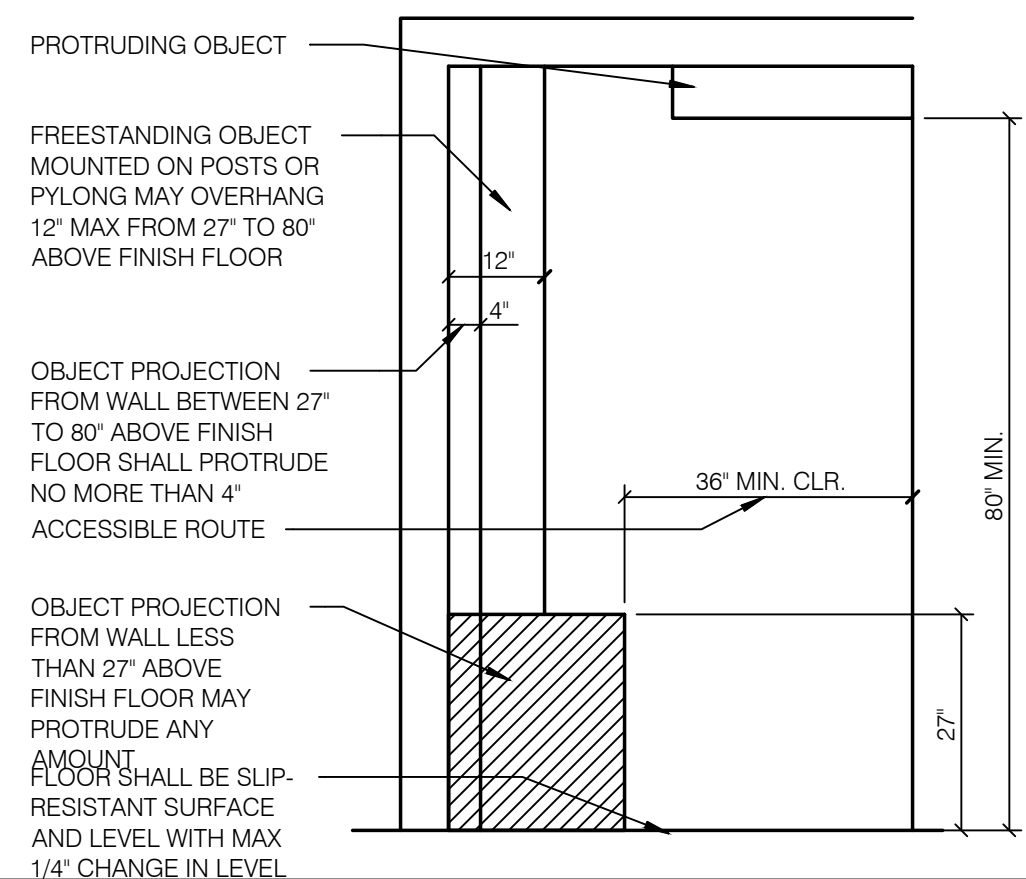

**INT. ACCESS. ROUTE CLEARANCES**

1/2" = 1'-0"

**10**

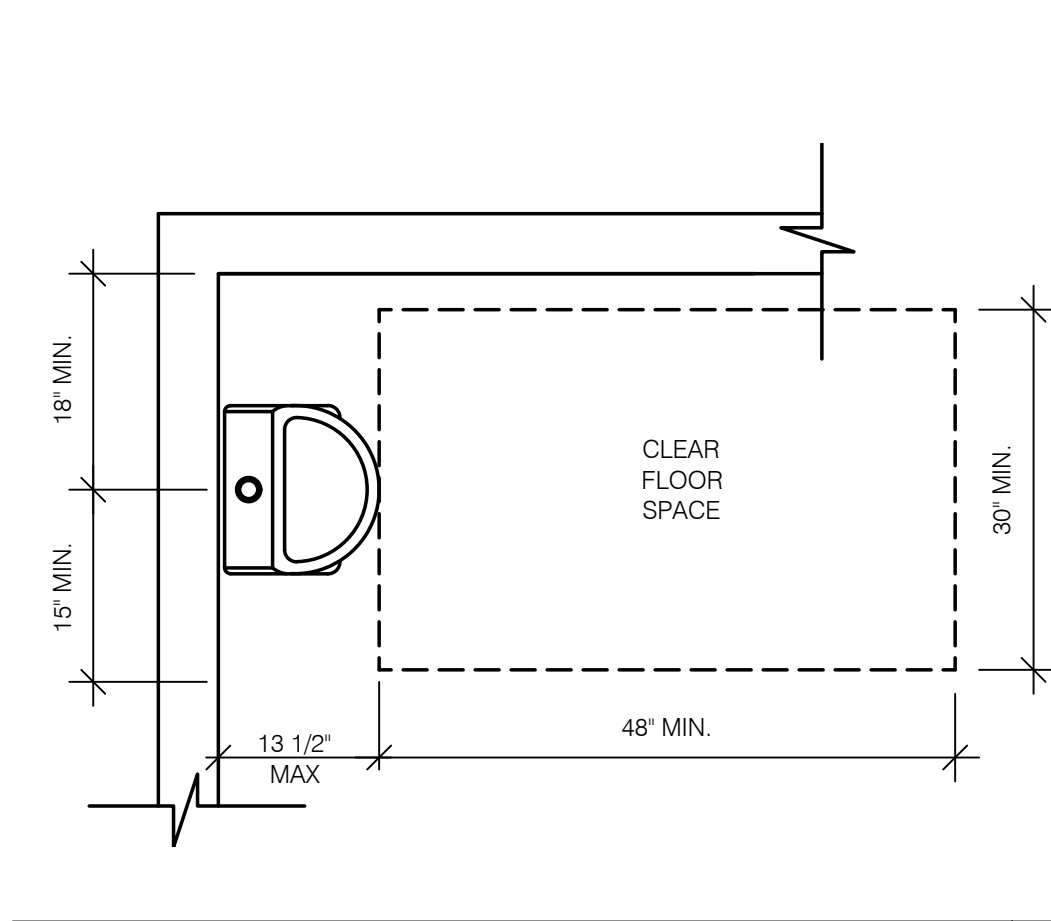

**ACCESSIBLE URINAL**

3/4" = 1'-0"

**6**

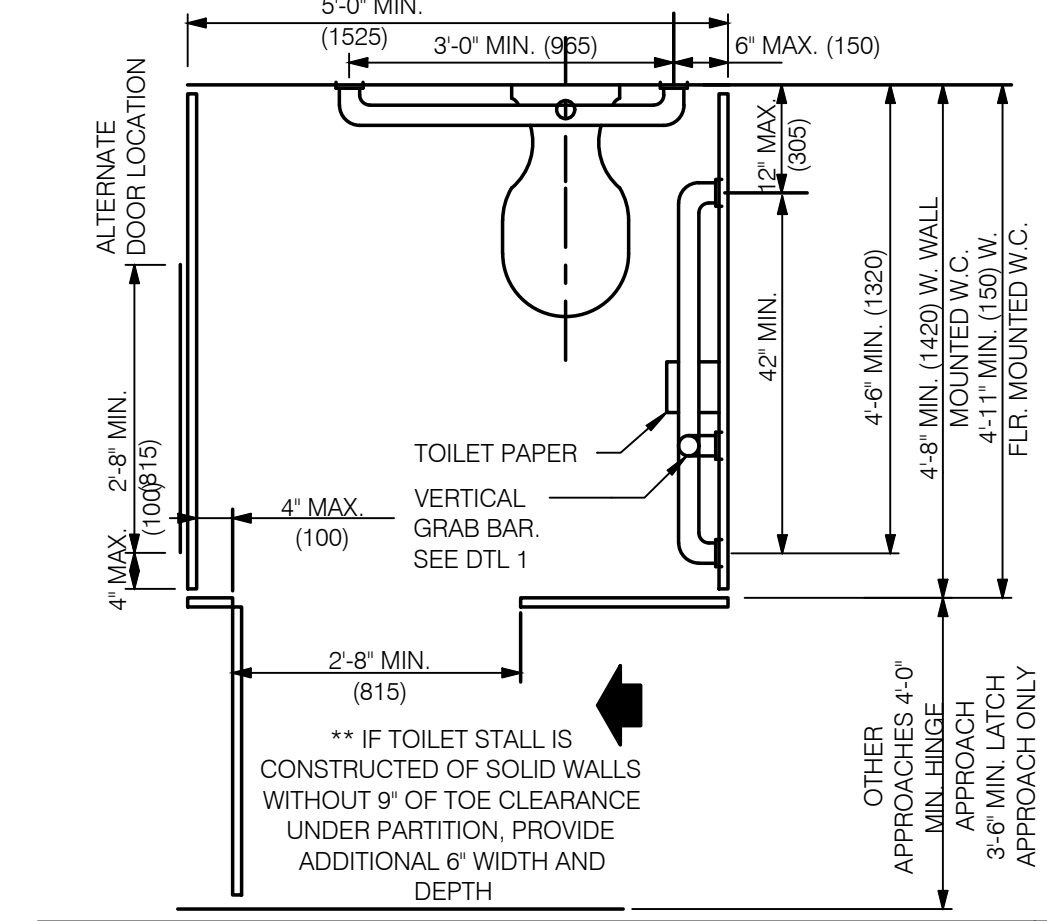

**STANDARD TOILET STALL**

N.T.S.

**2**

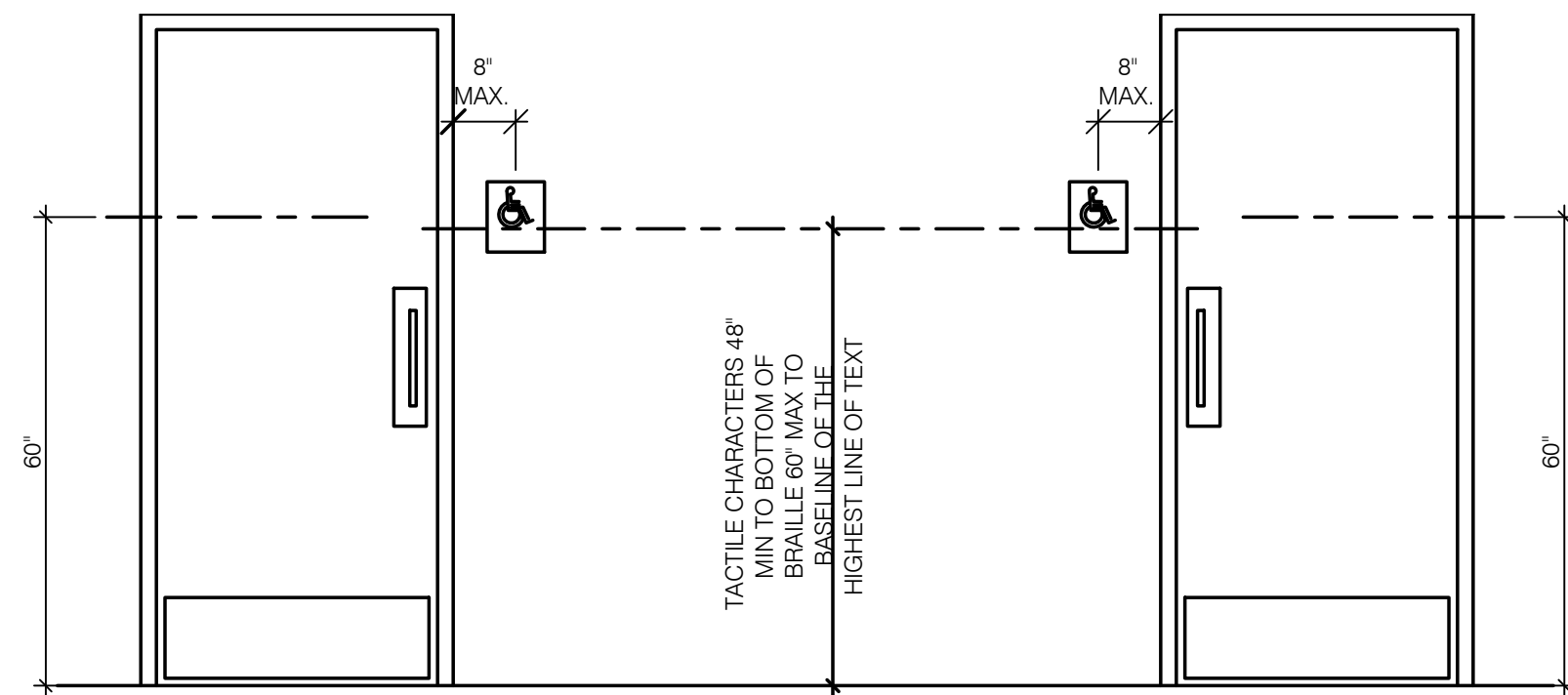

**ACCESSIBLE RESTROOM DOORS**

N.T.S.

**15**

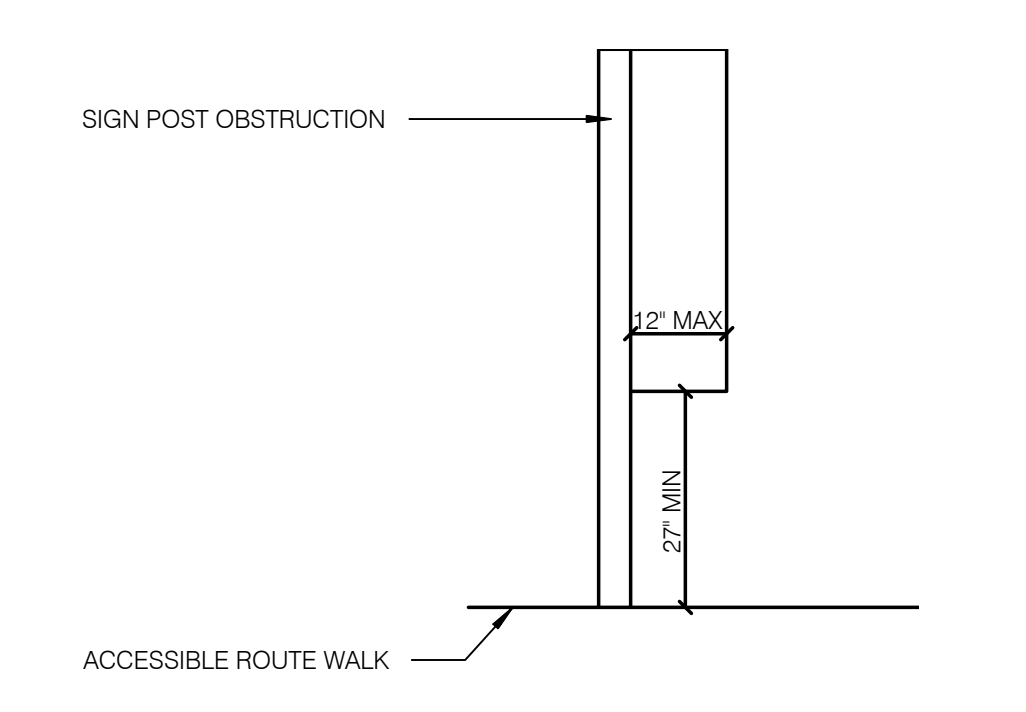

**PROTRUDING HAZARDS**

1/2" = 1'-0"

**11**

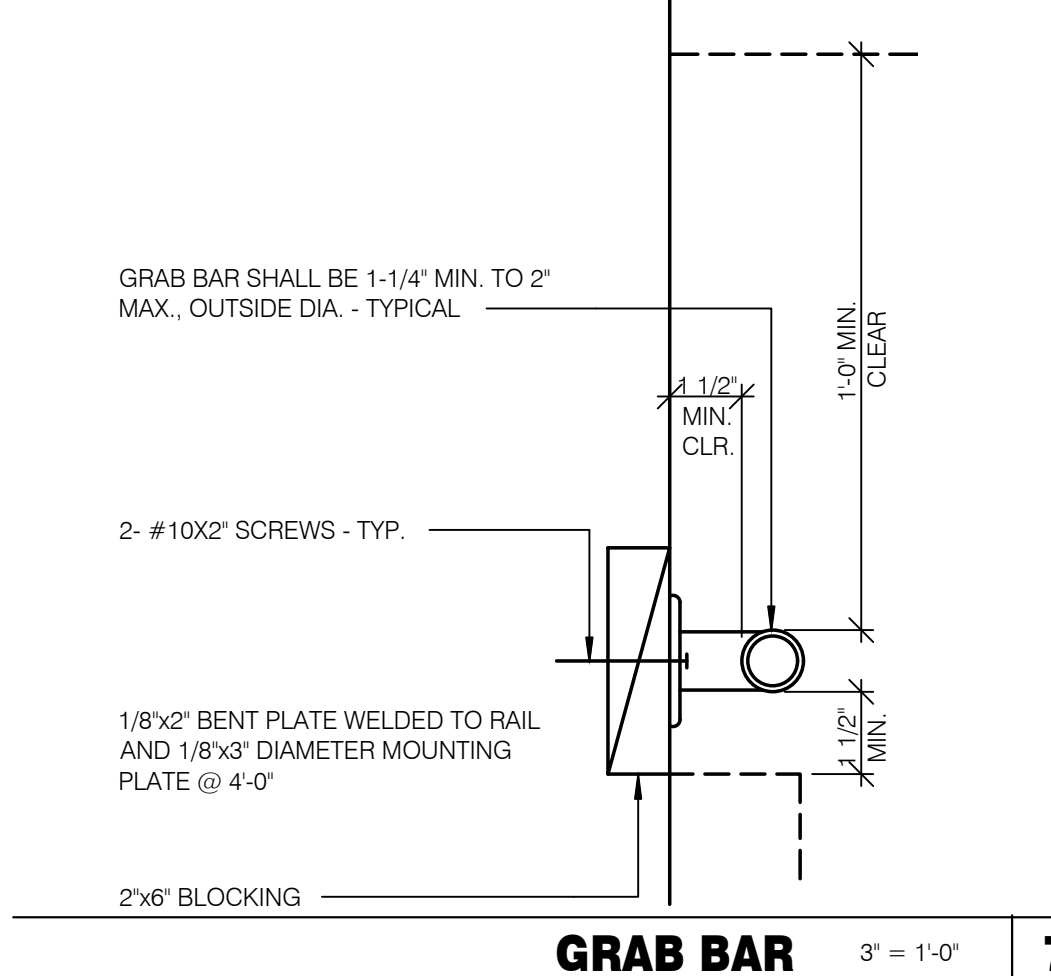

**GRAB BAR**

3' = 1'-0"

**7**

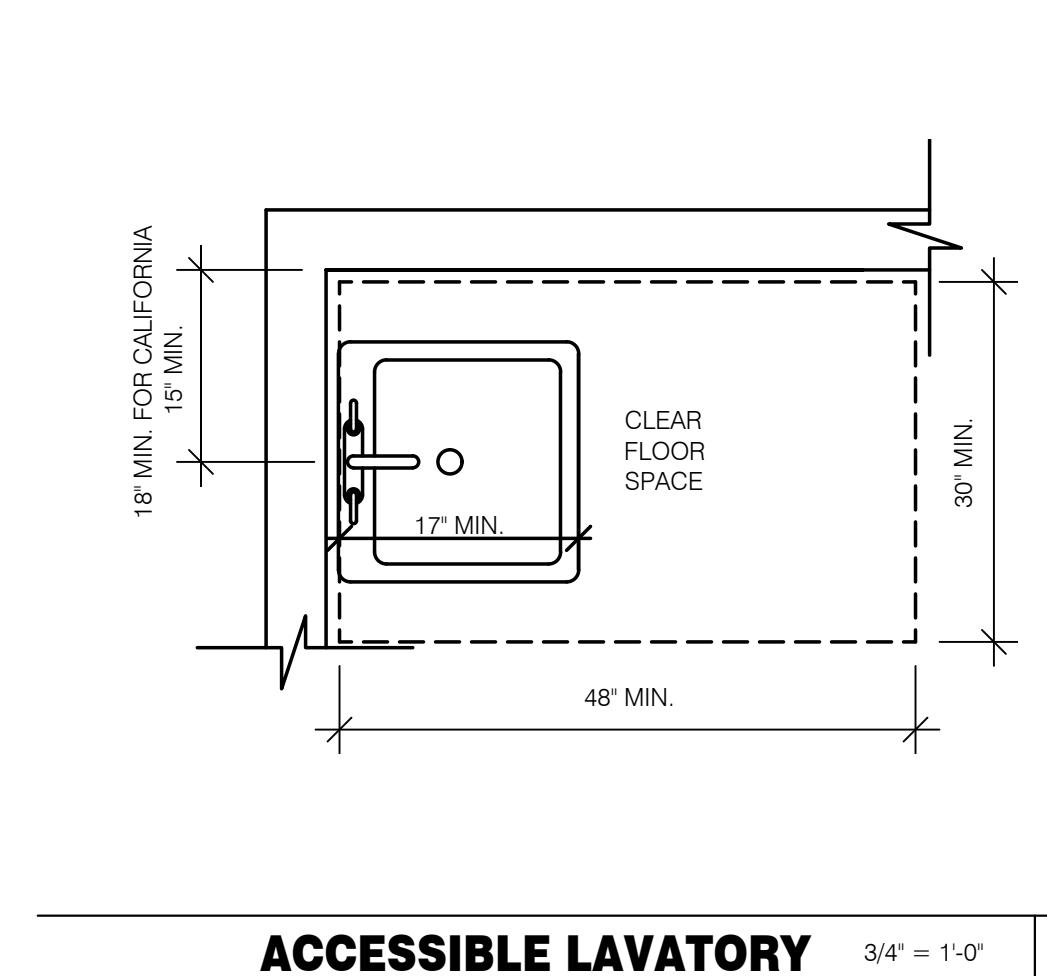

**ACCESSIBLE LAVATORY**

3/4" = 1'-0"

**3**

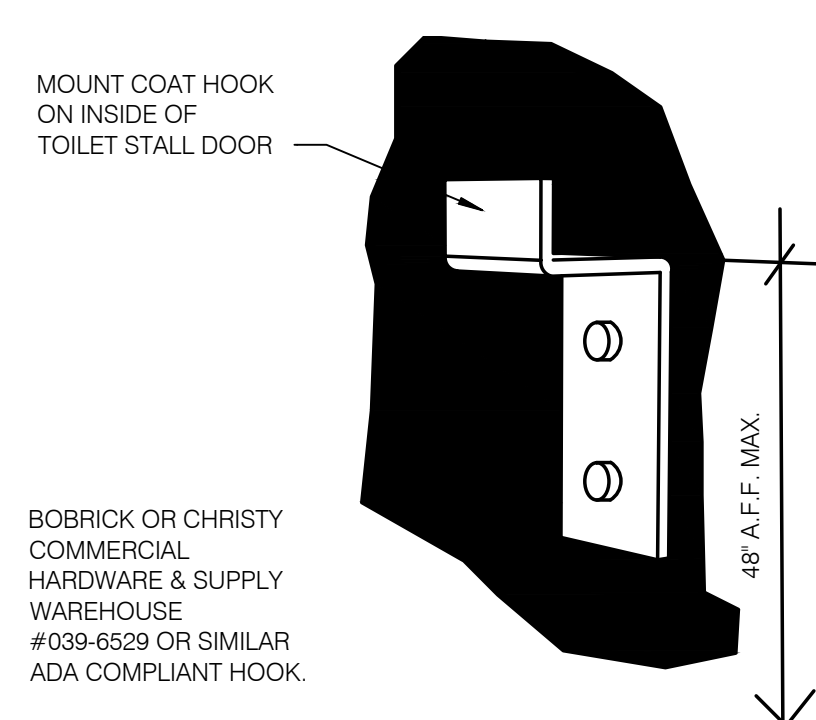

BOBRICK OR CHRISTY COMMERCIAL HARDWARE & SUPPLY WAREHOUSE #039-6829 OR SIMILAR ADA COMPLIANT HOOK. CHRISTYHARDWARE.CO M 877-544-5400

NOTE: SEE DOOR SCHEDULE. AND DOOR SCHEDULE NOTES

**COAT HOOK**

N.T.S.

**20**

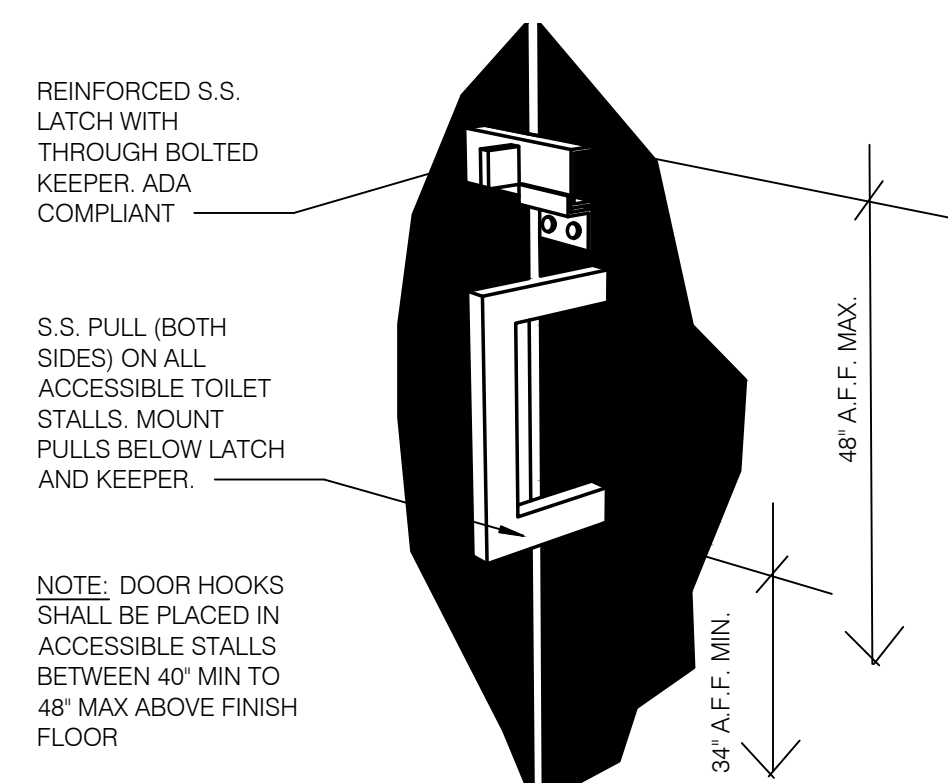

NOTE: SEE DOOR SCHEDULE. AND DOOR SCHEDULE NOTES

**PARTITION DOOR LATCH @ PULL**

N.T.S.

**16**

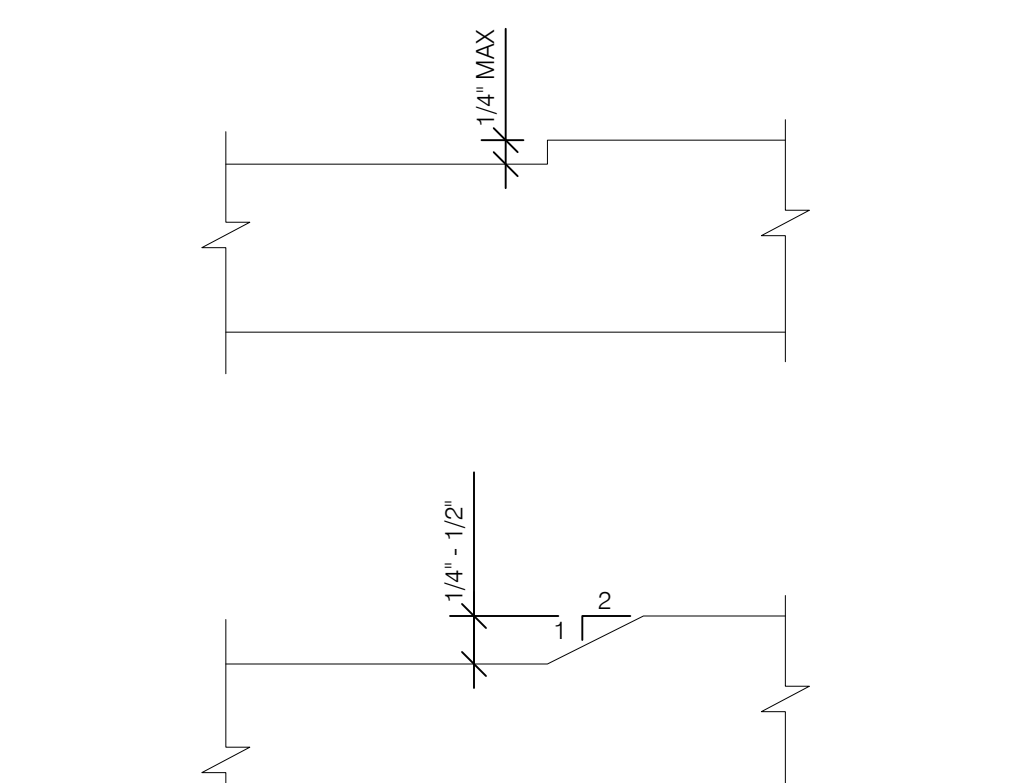

**CHANGES IN LEVEL**

N.T.S.

**12**

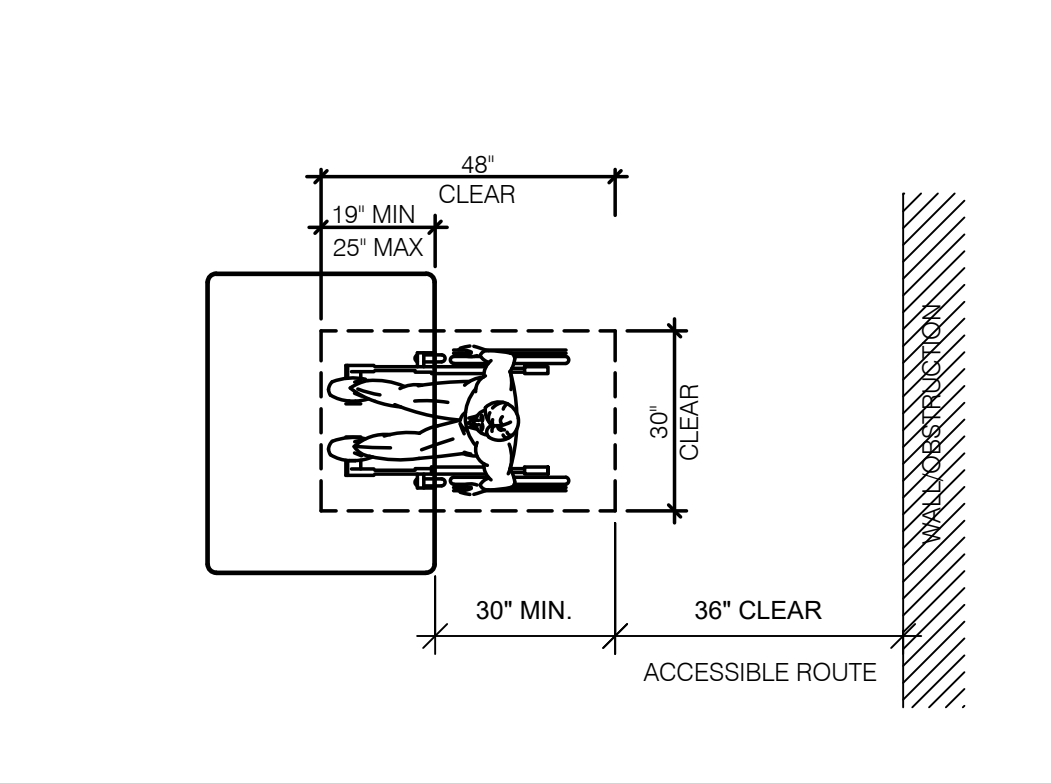

NOTE: MAINTAIN 36" MIN. CLEAR AISLE EGRESS PATHS TO EXIT DOORS.

**DINING ROOM SEATING CLEARANCES**

N.T.S.

**8**

- INDICATED DIMENSIONS, HEIGHTS, DEPTHS, AREAS AND OTHER GRAPHIC INFORMATION ARE PROVIDED AS MINIMUMS THAT MUST BE MAINTAINED. THESE MINIMUMS ARE BASED UPON YUM STANDARDS AND MAY EXCEED ADA REQUIREMENTS.
- THE DETAILS SHOWN ARE CONCEPTUAL ONLY AND INTENDED TO SHOW ABSOLUTE MINIMUMS AND SHALL BE COORDINATED WITH THE OTHER CONSTRUCTION DOCUMENTS ASSOCIATED WITH THIS PROJECT.
- 60" TURNING SPACE
  - PERMITTED OVERLAP LIMITED TO 1 ARM OF T-SHAPED SPACE
  - CAN OVERLAP FIXTURE & DOOR CLEARANCE
  - DOOR CAN SWING INTO TURNING SPACE A MAXIMUM OF 12"
- RESTROOM, IN GENERAL, DOOR SWING MUST BE OUTSIDE OF THE FIXTURE CLEAR FLOOR SPACE HOWEVER A DOOR CAN SWING INTO FIXTURE CLEAR FLOOR SPACE IF WHEELCHAIR SPACE 30"x48" IS PROVIDED BEYOND THE DOOR SWING.
- TOILET ROOM MUST ALLOW FOR SIDE TRANSFER - 42" BETWEEN FIXTURES
- ALL BARRIER FREE SIGNS SHALL BE WHITE ON A BLUE BACKGROUND.

**GENERAL NOTES**

N.T.S.

**4**

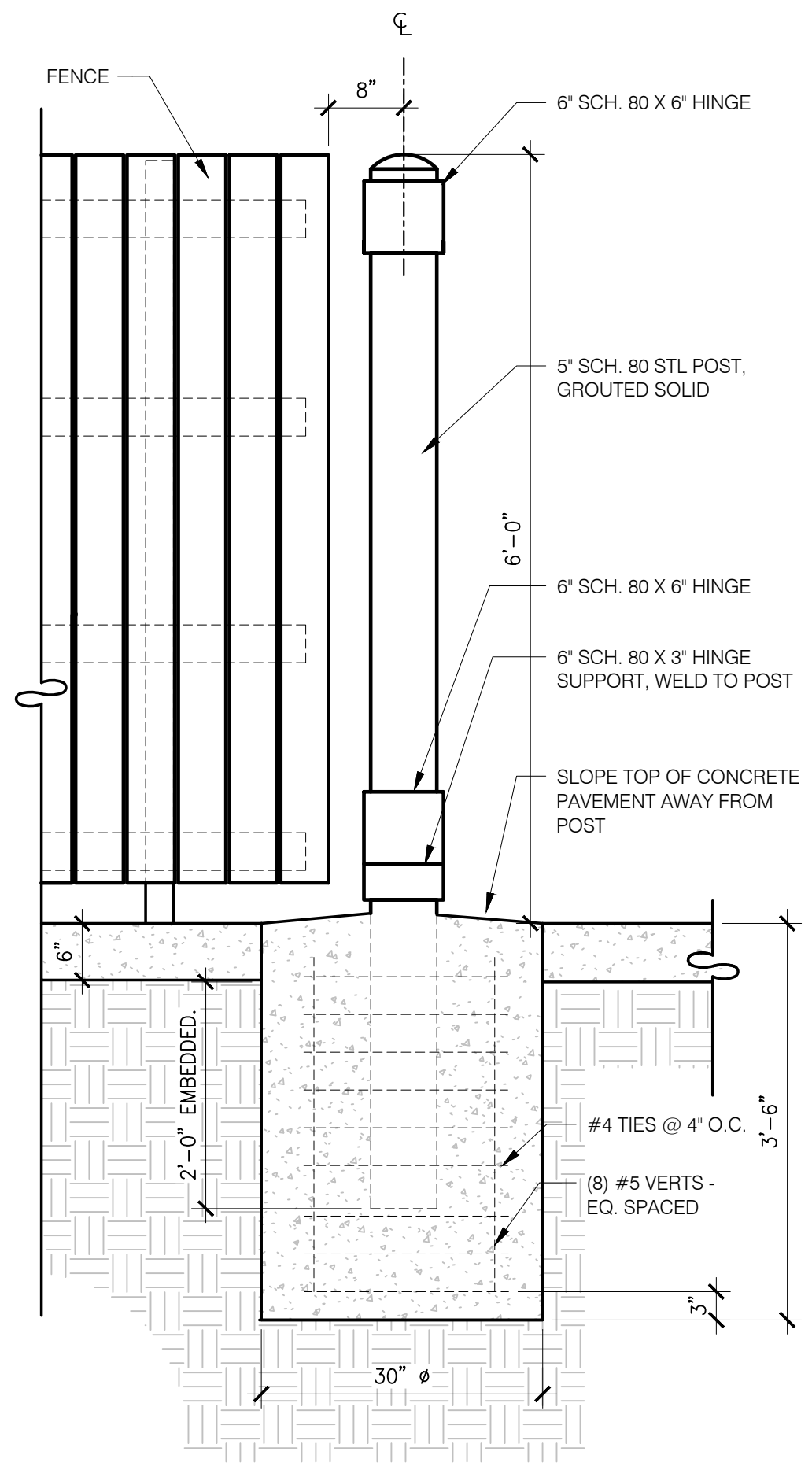

**GATE POST FOOTING** 3/4" = 1'-0" **H**

GATE HARDWARE: ALL HARDWARE AND ACCESSORIES SHALL BE HEAVY GALVANIZED.

GATE STOP: MUSHROOM TYPE OR FLUSH PLATE WITH ANCHORS SET IN CONCRETE TO ENGAGE THE CENTER DROP ROD OR PLUNGER BAR.

GATE NOTES: (4) EQUAL WIDE x 6'-0" HIGH MTL. GATES, TYPE 'B' 1 1/2" DECKING, 22GA. W/ T.S. 1 X 1 1875 BAR CROSS BRACING WELD AND GRIND SMOOTH ALL CONNECTIONS, TYP. PRIME AND PAINT ALL STEEL COMPONENTS.

**ENCLOSURE NOTES** N.T.S. **G**

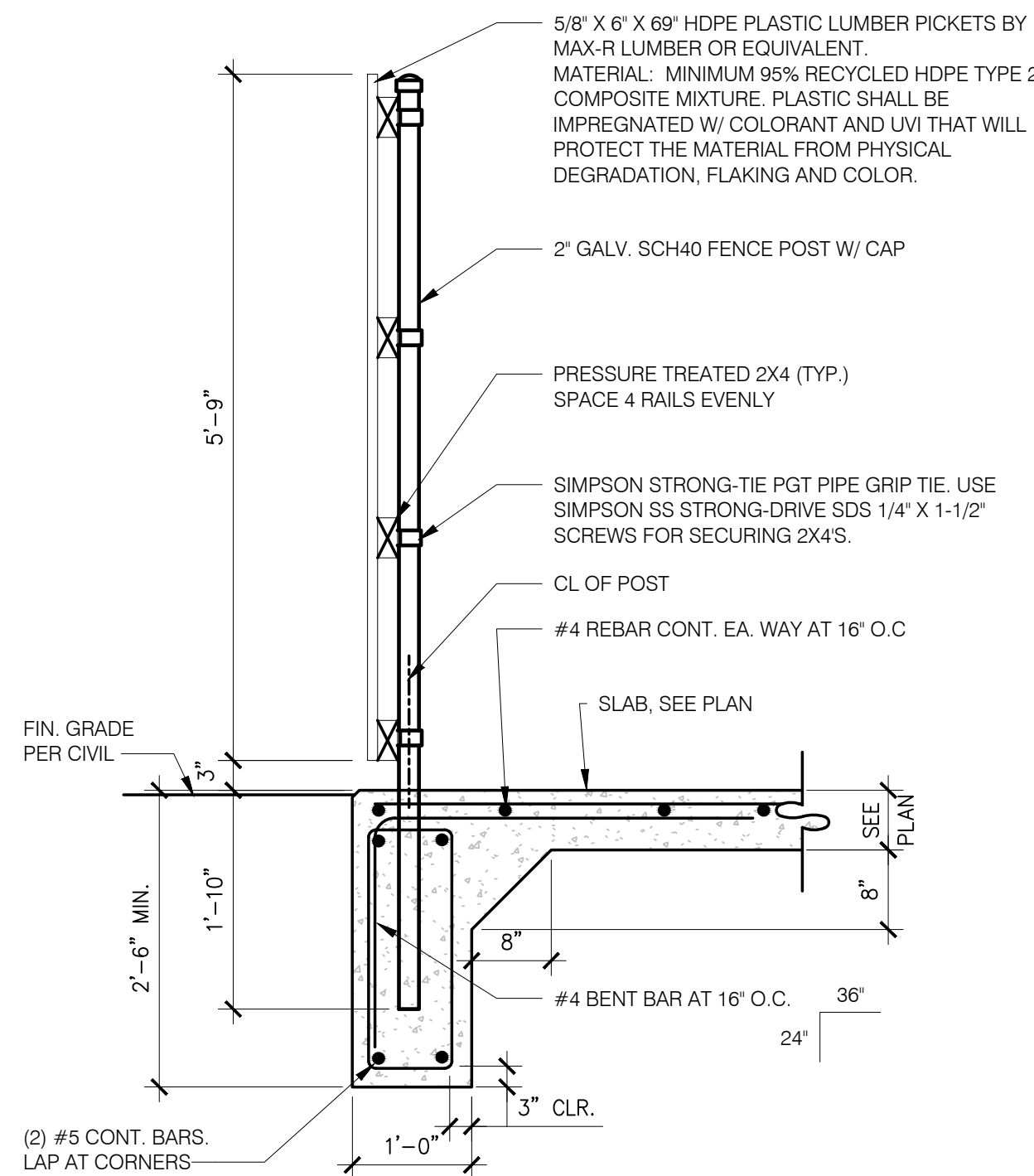

**FENCE SECTION** 3/4" = 1'-0" **F**

SYMBOL	AREA	MANUFACTURER	COLOR
1	GATE FRAME COLOR	SHERWIN WILLIAMS	SW 7055 ENDURING BRONZE
2	PIPE BOLLARDS	SHERWIN WILLIAMS	CAUTION YELLOW
3	HDPE LUMBER	MAX. R	LIGHT BROWN TEXTURE

**SCHEDULE** N.T.S. **E**

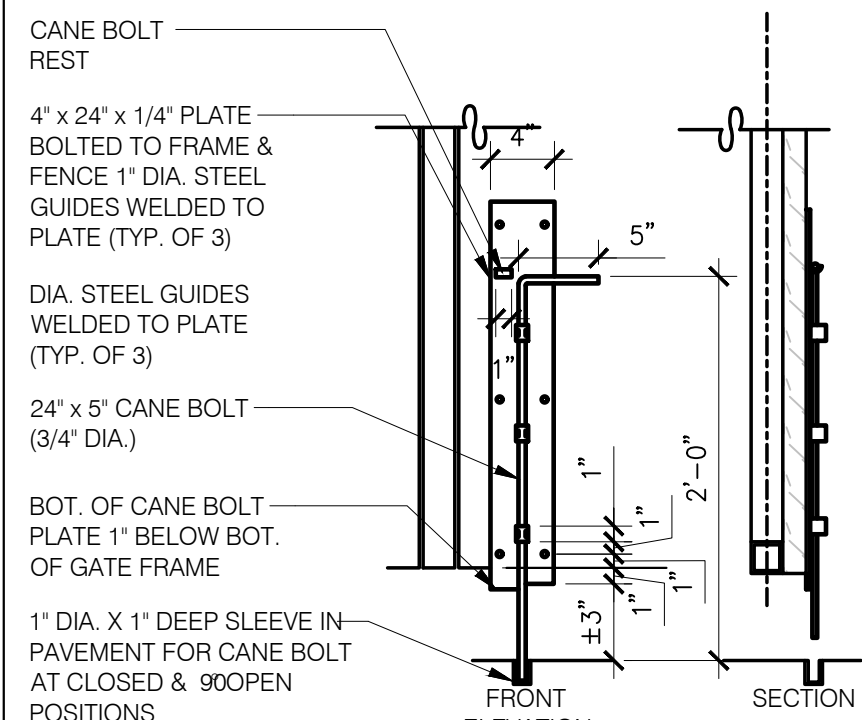

**CANE BOLT (1 PER GATE)**

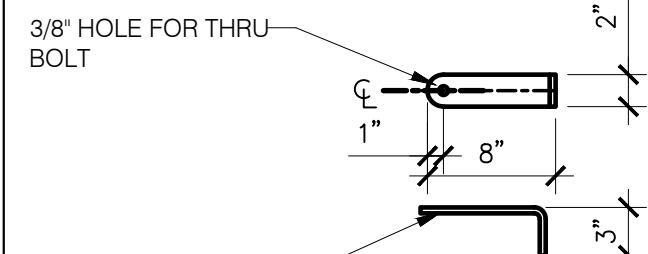

**GATE HANDLE**

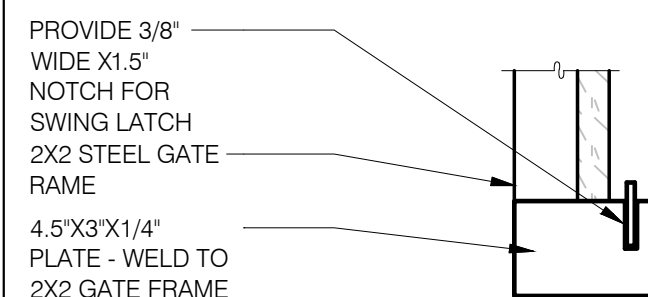

**STOP PLATE SECTION**

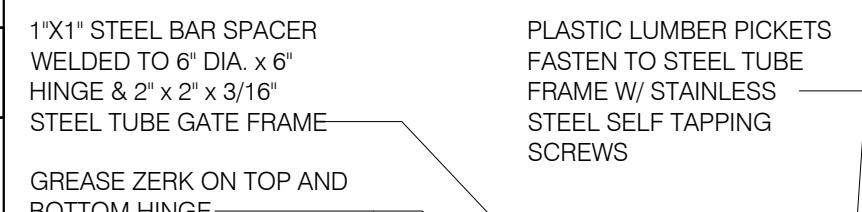

**GATE HINGE DETAIL PLAN SECTION**

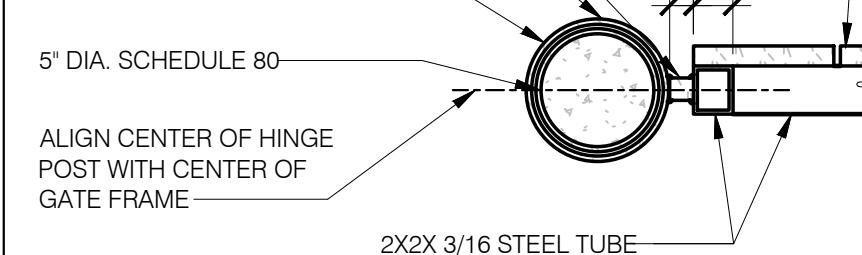

**GATE HINGE DETAIL PLAN SECTION**

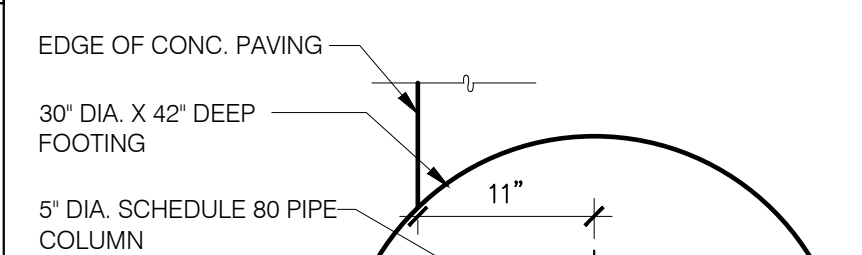

**JAMB DETAIL PLAN SECTION**

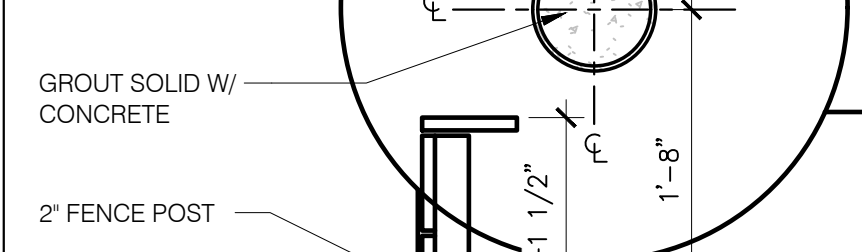

**JAMB DETAIL PLAN SECTION**

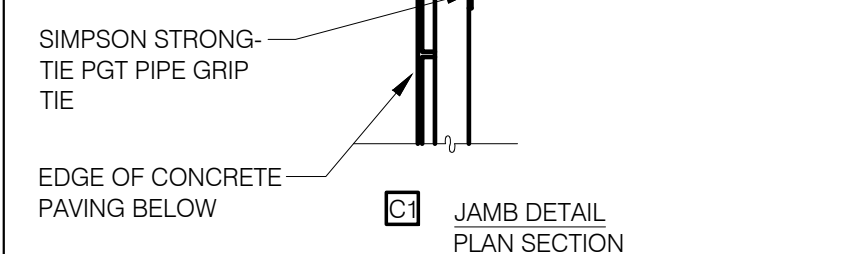

**JAMB DETAIL PLAN SECTION**



**JAMB DETAIL PLAN SECTION**

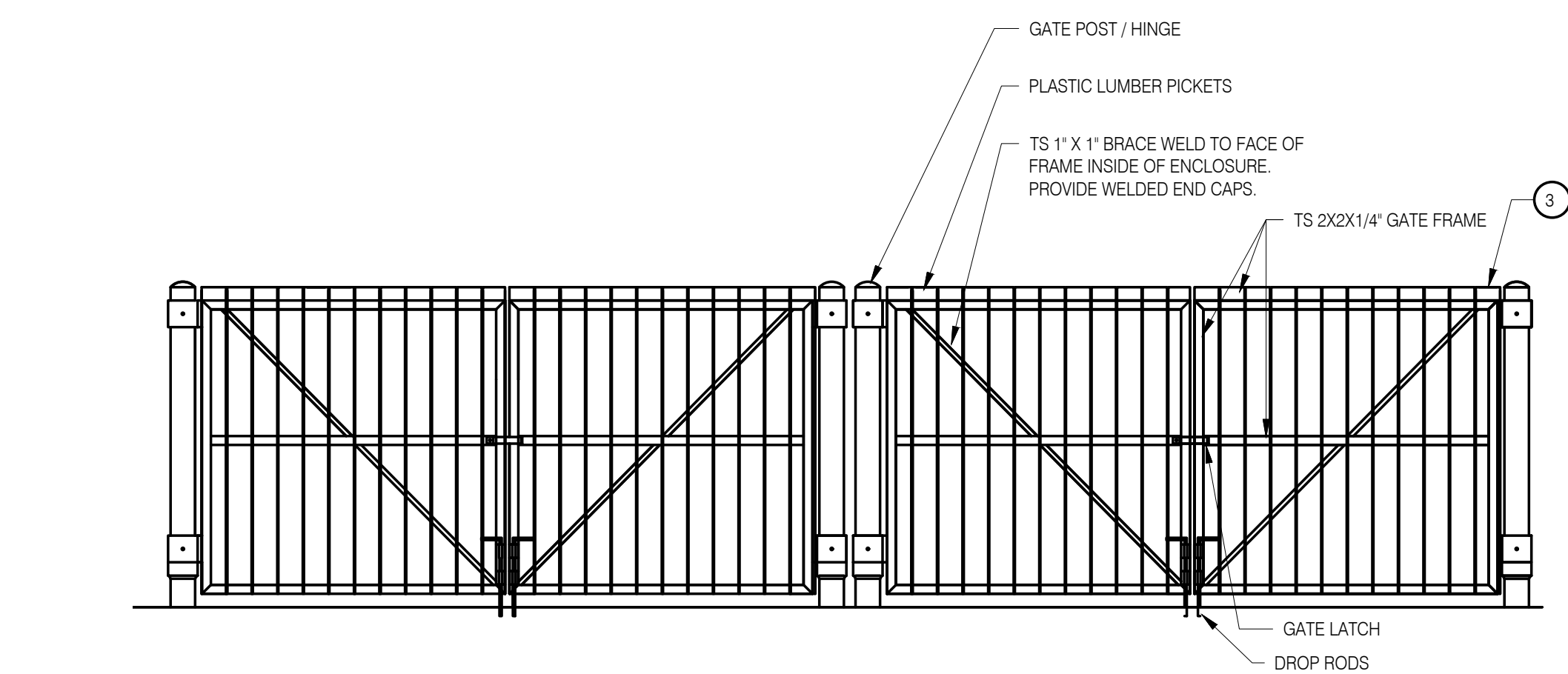

**FRONT ELEVATION** N.T.S. **D**

**GATE DETAILS** N.T.S. **C**

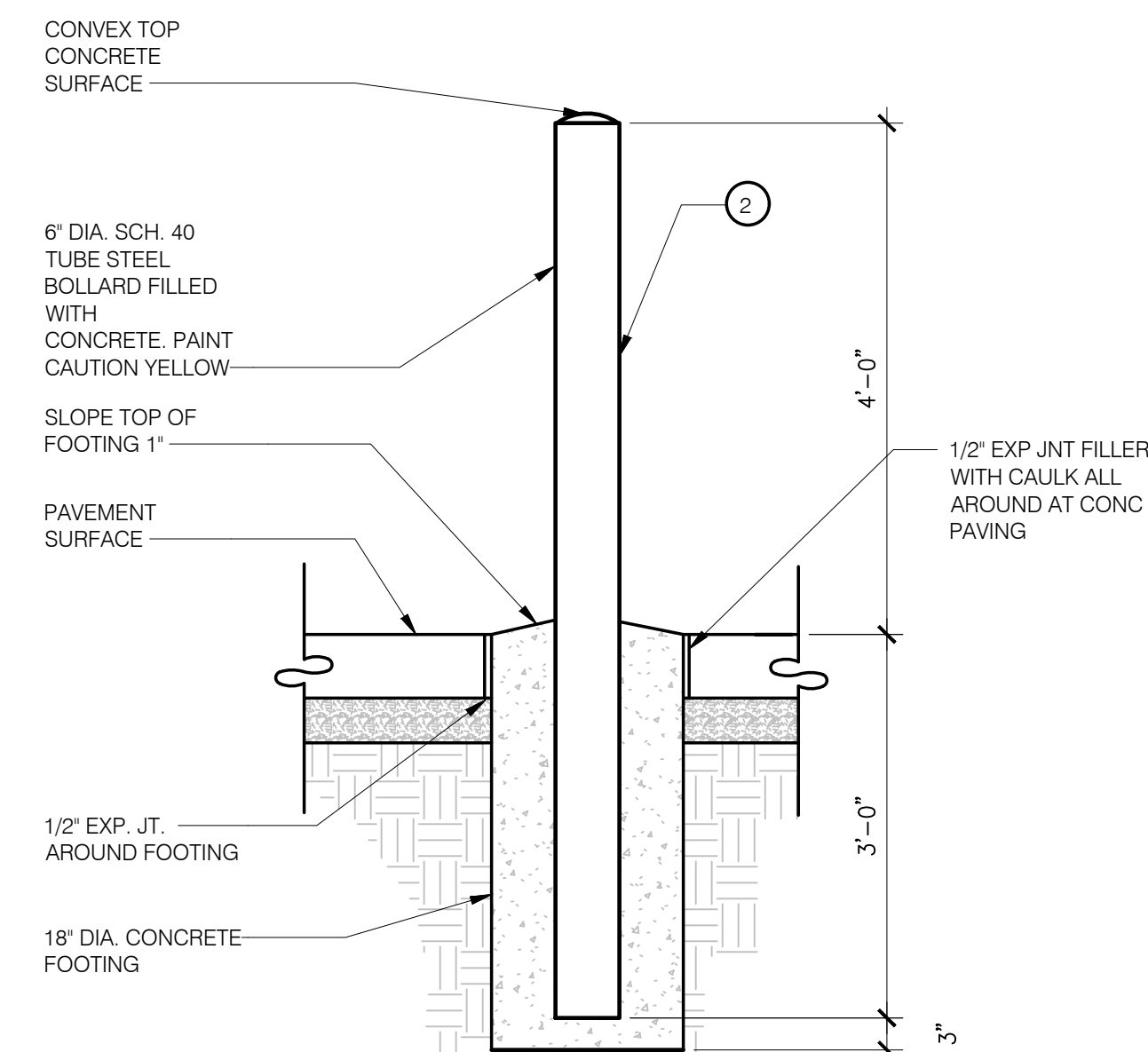

**1 GUARDPOST BOLLARD DETAIL**

**TRASH ENCLOSURE BOLLARD DETAIL** 3/4" = 1'-0" **B**

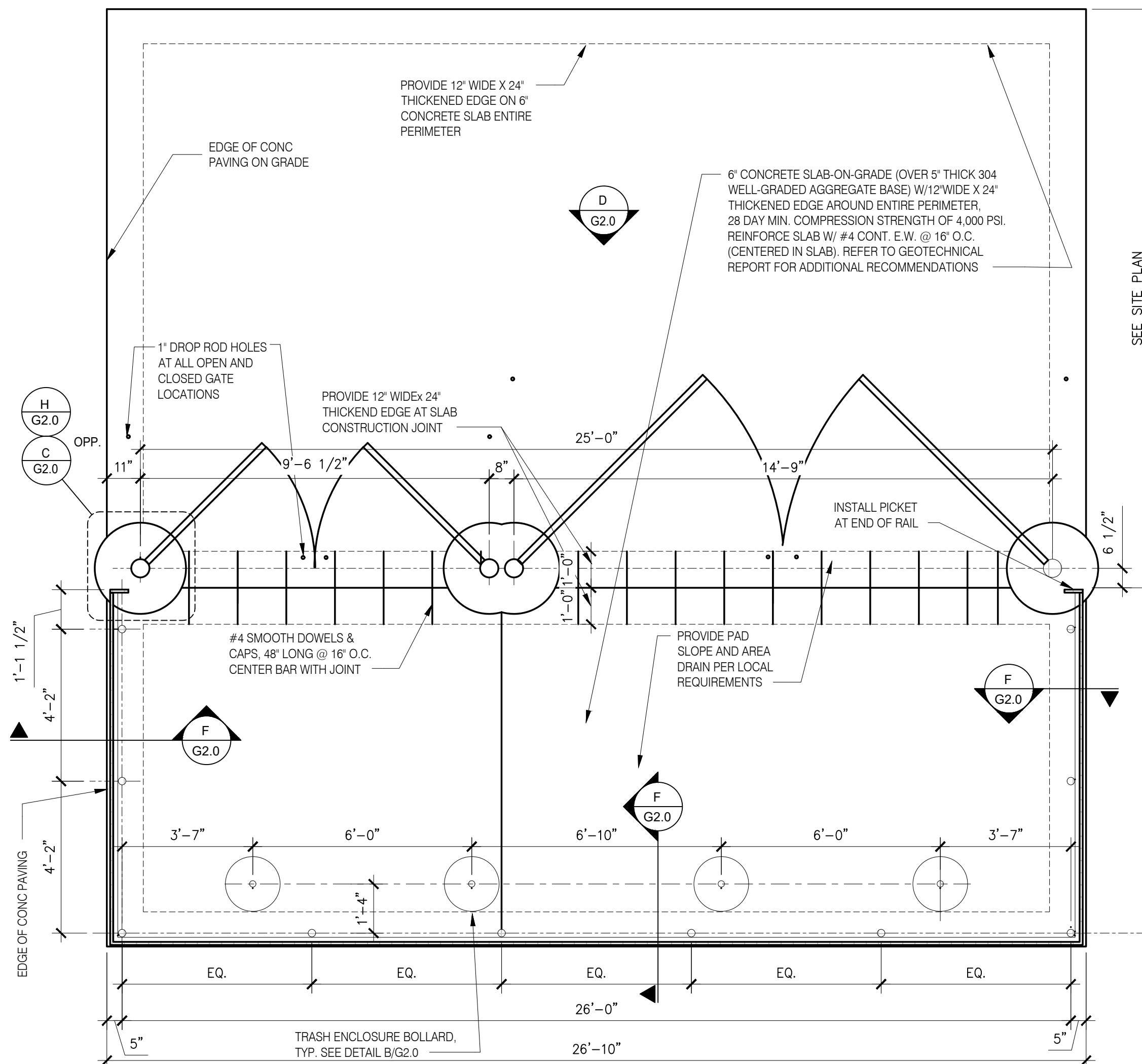

**TRASH LAYOUT** 3/8" = 1'-0" **A**

ISSUED FOR PERMIT	05.27.22
ISSUED FOR BID	07.14.22

CONTRACT DATE:	XX.XX.XX
BUILDING TYPE:	TYPE T30
PLAN VERSION:	
BRAND DESIGNER:	WANCHO
SITE NUMBER:	2021088.38
STORE NUMBER:	304534

**TACO BELL**  
2085 WALKER LAKE ROAD  
ONTARIO, OH 44906

**TACO BELL**  
**MIDTERM**  
+3RD LINE  
REMODEL  
**TRASH ENCLOSURE DETAILS**  
**G2.0**

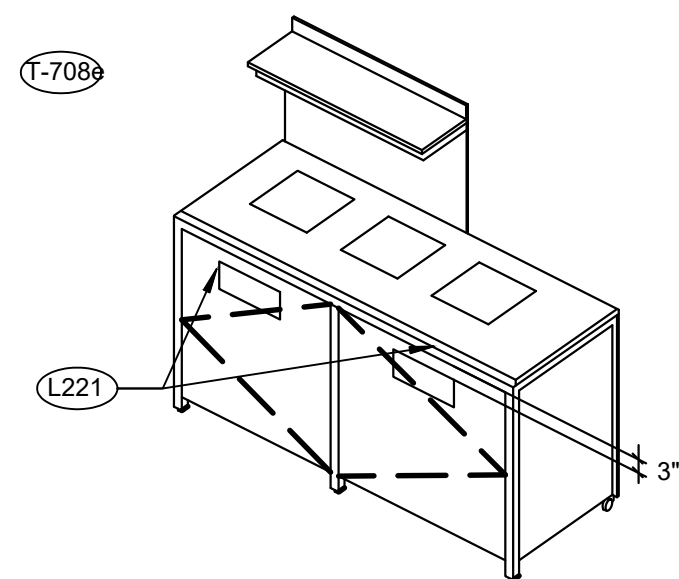

**3-STREAM TRASH**

N.T.S.

**4**

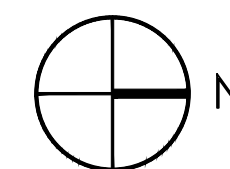
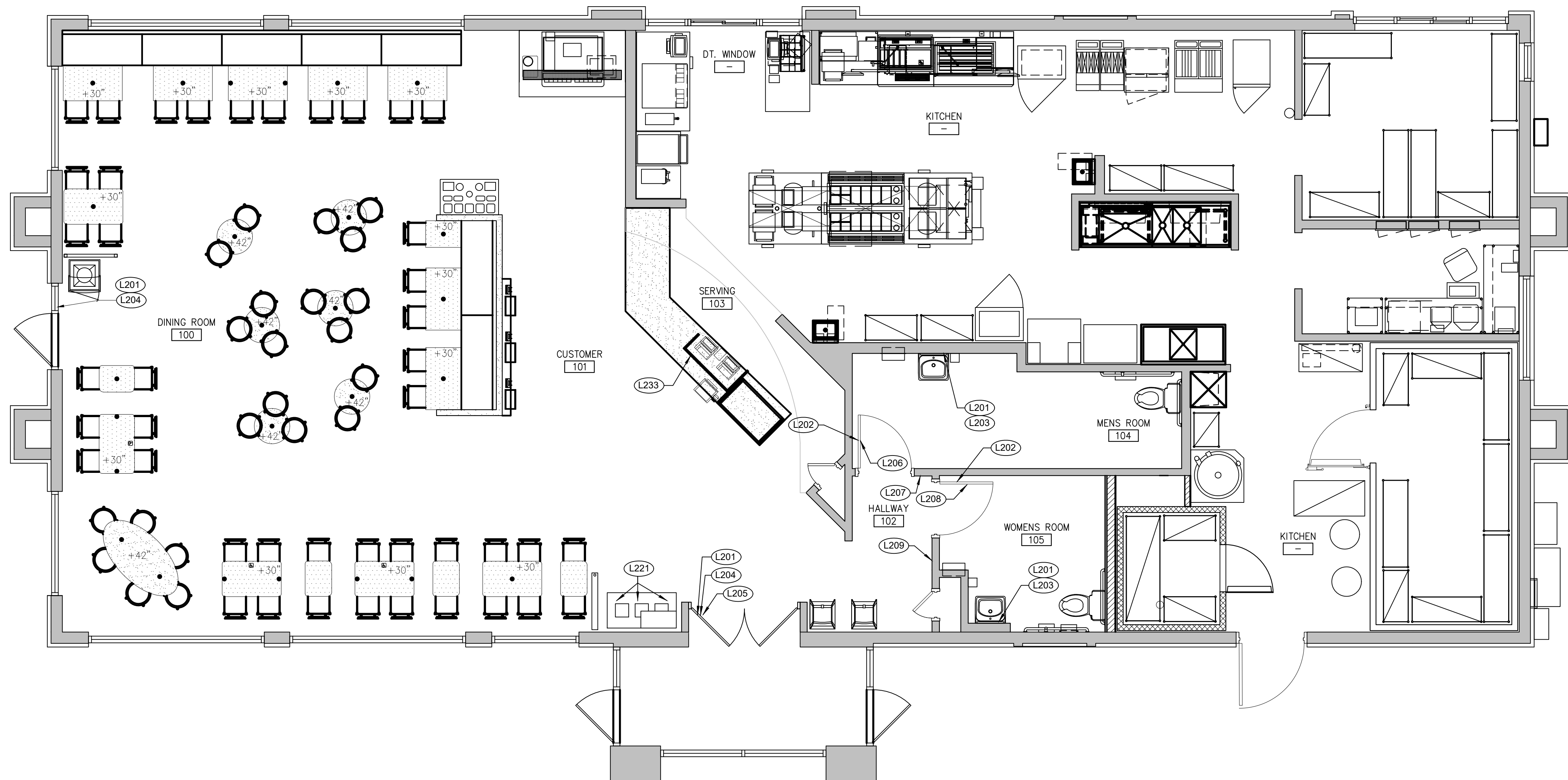

**SIGNAGE PLAN** 1/4" = 1'-0" **1**

TAG	SIGN DESCRIPTION	SIGN VERBIAGE	SIZE	MOUNTING HEIGHT	QTY	LOCATION IN RESTAURANT
L201	Smoking	No Smoking or electronic cigarette use. This is a smoke free establishment	1/16 x 9 x 6	60" A.F.F.	4	1 in each restroom, 1 at each door
L202	Clean Restroom	To our customers: We check our restrooms every 30 minutes to make sure they are always ready for you. If we have missed something, please tell our manager on duty. Thank you	1/16 x 6 x 9	60" A.F.F.	2	1 inside each restroom (back of restroom door)
L203	Hand Wash Notice	Employees must wash hands before returning to work	1/16 x 6 x 6	60" A.F.F.	2	1 inside each restroom near sink
L204	Exit (w/ Braille)	Exit	1/16 x 6 x 6	60" A.F.F.	2	1 at each customer exit, mounted on wall, according to ADA guidelines
L205	Occupancy	Maximum occupancy 99 persons	1/16 x 6 x 6	8' to center of sign	1	Above customer exit. Only 1 is needed
L206	Men's Restroom Triangle (W/B)	INFOGRAPHIC of male	1/4 x 12 x 12	60" A.F.F.	1	Mounted on men's restroom door
L207	Men's Restroom (w/ Braille)	INFOGRAPHIC of male and braille to read: Men's restroom	1/4 x 10 x 6.5	60" A.F.F.	1	Mounted on wall next to restroom door. refer to plans and ADA guidelines for exact location
L208	Women's Restroom Circle (W/B)	INFOGRAPHIC of female	1/4 x 12 x 12	60" A.F.F.	1	Mounted on women's restroom door
L209	Women's Restroom (w/ Braille)	INFOGRAPHIC of female and braille to read: Women's restroom	1/4 x 10 x 6.5	60" A.F.F.	1	Mounted on wall next to restroom door. refer to plans and ADA guidelines for exact location
L233	If you need assistance? ADA	Please ask if you need assistance. And ADA infographic	1/16 x 3 x 6	60" A.F.F.	1	At front counter

**STANDARD REQUIRED SIGNAGE**

**3**

TAG	SIGN DESCRIPTION	SIGN VERBIAGE	SIZE	MOUNTING HEIGHT	QTY	LOCATION IN RESTAURANT	LOCATION EQUIVALENT
L221	Landfill / Plastic, Metal, Glass / Paper	Landfill / Plastic, Metal, Glass / Paper	1/16 x 8.5 x 3	60" A.F.F.	SET OF 3	Mount on front doors of trash receptacle at top. MUST ALSO ORDER L223. Match label with shape on top of trash receptacle	L220 (use if restaurant is COMPOSTING)

**ALTERNATE SIGNAGE**

**2**

ISSUED FOR PERMIT	05 27 22
ISSUED FOR BID	07 14 22

CONTRACT DATE:	XX.XX.XX
BUILDING TYPE:	TYPE T30
PLAN VERSION:	-
BRAND DESIGNER:	WANCHO
SITE NUMBER:	2021088.38
STORE NUMBER:	304534

**TACO BELL**  
 2085 WALKER LAKE ROAD  
 ONTARIO, OH 44906



**SIGNAGE PLAN**

**G4.0** MS

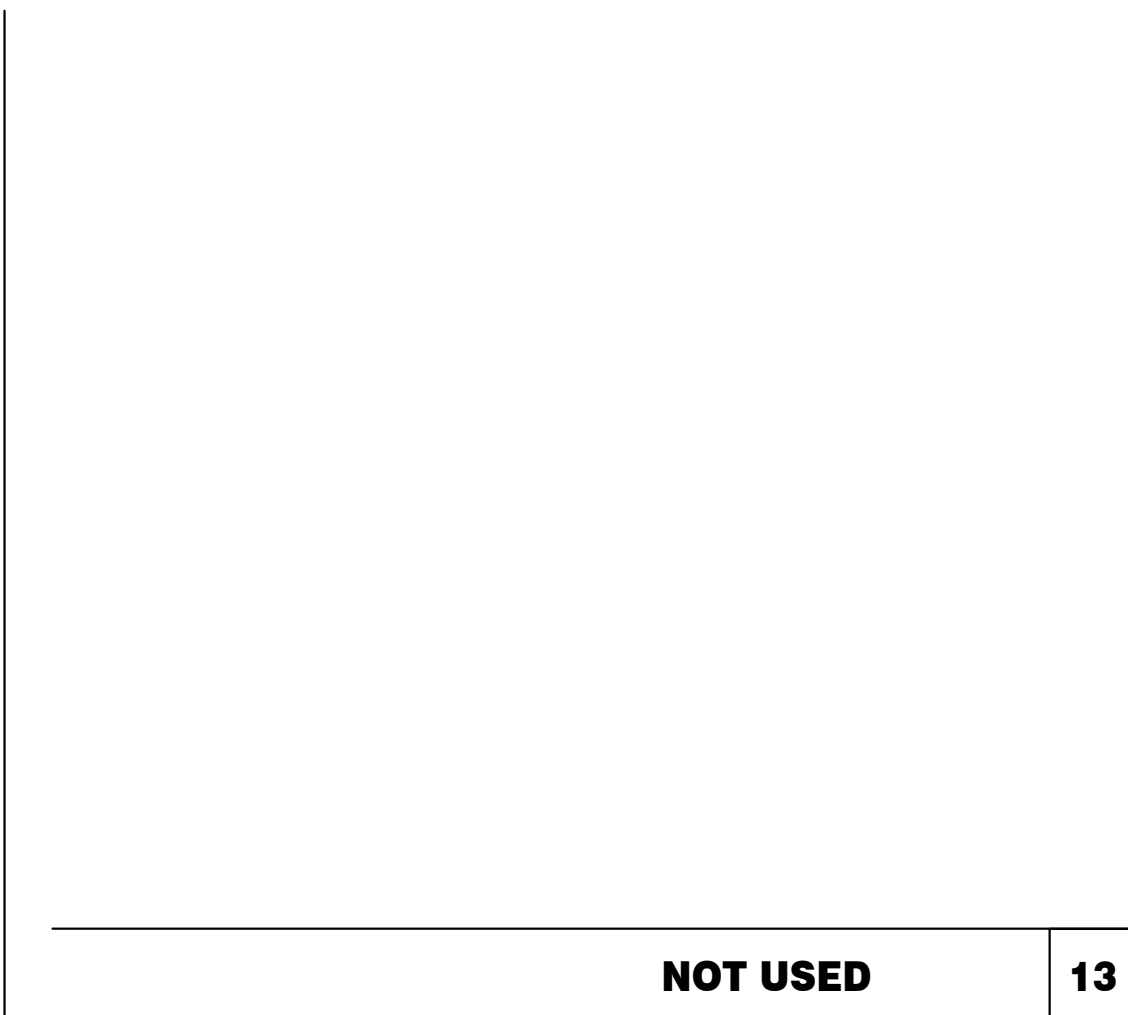

NOT USED L221 13



WOMEN RESTROOM WHITE SIGN L208 9



EXIT BRAILLE SIGN L204 5



NO SMOKING SIGN L201 1



3 STREAM TRASH 2 - LABELS L221 14



WOMEN RESTROOM BRAILLE SIGN L209 10



OCCUPANCY SIGN L205 6



CLEAN RESTROOM SIGN L202 3

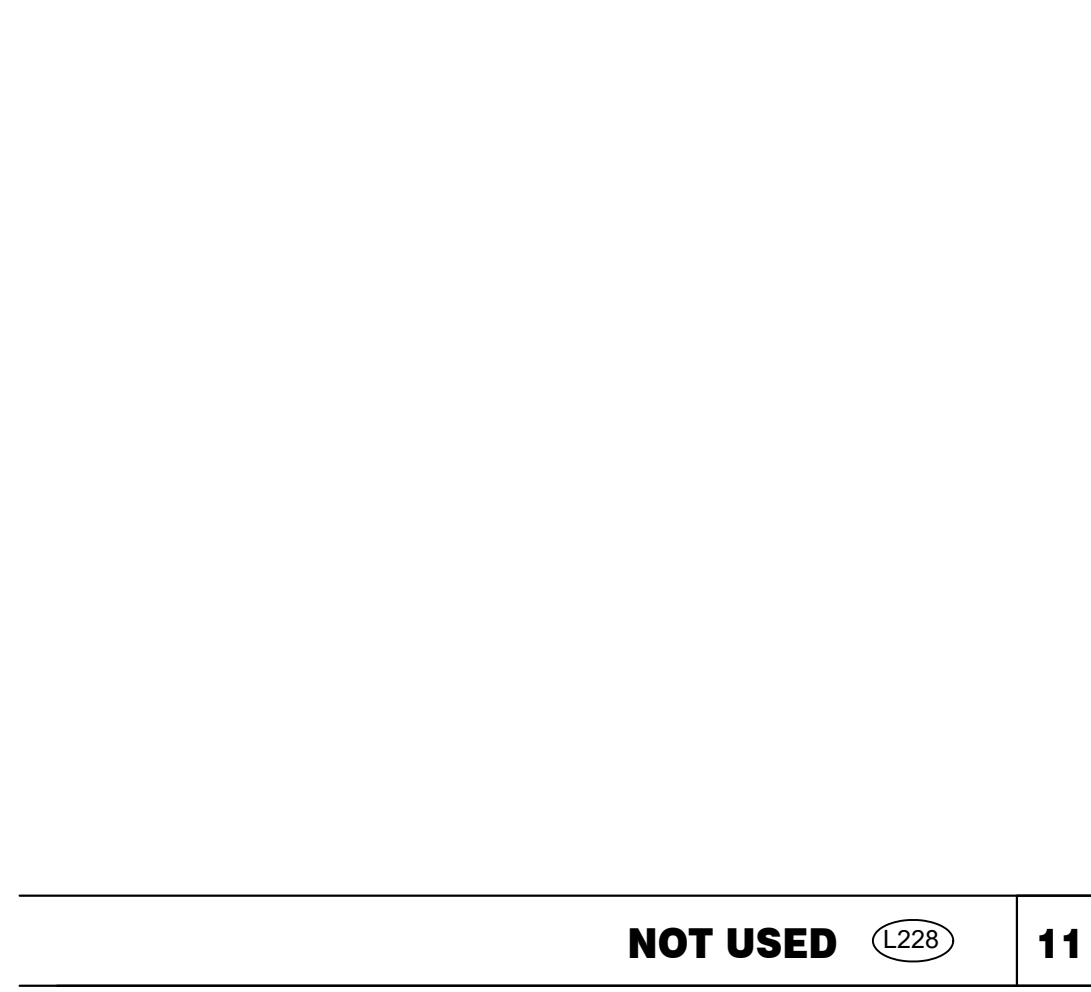

NOT USED L228 11



MEN RESTROOM WHITE SIGN L206 7



IF YOU NEED ASSISTANCE L233 12



MEN RESTROOM BRAILLE SIGN L207 8



HAND WASH NOTICE SIGN L203 4

Table with permit and bid dates

Table with contract and site details

TACO BELL address

TACO BELL logo and project name

SIGNAGE DETAILS

G4.1 MS

ARTWORK SCHEDULE					
QTY.	NAME	FAMILY	FRAME OR MURAL	SIZE	LOCATION
1	GO MOBILE - LP MURAL	E	M01	9'x7'	SEE A8.0
1	GO MOBILE - CW	E	F01	28"x40"	SEE A8.0
1	GO MOBILE - BELL	E	F01	28"x40"	SEE A8.0
1	GO MOBILE - ORG	E	F01	28"x40"	SEE A8.0
1	GO-MOBILE - LP	E	F01	28"x40"	SEE A8.0

EQUIPMENT SCHEDULE								
NO.	QTY	G.C. INST.	ITEM DESCRIPTION	MFR. & MODEL NUMBER	PLUMB	ELECT	GAS	REMARKS
K-524	4	X	SHELVING UNIT 18" X 48" X 76" (5 TIER)	ISS #WST1613Y				K-524
K-602	9	X	SHELVING UNIT 18" X 36" X 86" (5 TIER)	ISS #WST238Y				K-602
K-657	1	X	SHELVING UNIT 24" X 72" X 86" (5 TIER)	ISS #SU247285Y				WALK-IN COOLER
K-699	9	X	SHELVING UNIT 18" X 60" X 74" (5 TIER)	ISS #SU186075Y				K-699
U-131	2		MOUNTING PLATE					U-131
U-135	2		KIOSK TABLET			X		U-135
U-136	2		VERIFONE (CREDIT CARD MACHINE)			X		U-136

FURNITURE SCHEDULE				
TAG	QTY.	DESCRIPTION:	MANUFACTURER	NOTES:
T-901	43	CHAIR - BLACK METAL FRAME, LAMINATE SEAT	FURNITURE VENDOR	LAMINATE FINISH: WILSONART "MOCHA ASH"
T-201E	22	STOOL - BLACK METAL FRAME, LAMINATE SEAT	FURNITURE VENDOR	LAMINATE FINISH: WILSONART "GREIGE ASH"
T-620E	1	CONDIMENT COUNTER RECTANGLE	FURNITURE VENDOR	LAMINATE FINISH: WILSONART "GREIGE ASH"
T-706E	1	SINGLE STREAM TRASH ENCLOSURE	FURNITURE VENDOR	LAMINATE FINISH: SOLID SURFACE: STARON " BRIGHT WHITE"
T-708E	1	3-STREAM TRASH ENCLOSURE	FURNITURE VENDOR	LAMINATE FINISH: SOLID SURFACE: STARON " BRIGHT WHITE"

SHELVING QUANTITIES	
STORAGE TYPE	PROVIDED
DRY	54 LF
COLD	34 LF
FROZEN	12 LF

- CONTRACTOR TO FIELD VERIFY ALL DIMENSIONS & CONDITIONS ON SITE.
- CONTRACTOR TO FIELD VERIFY AND MAINTAIN ALL FIRE SYSTEMS.
- DEMOLITION & REMOVAL OF SYSTEMS NOTED INCLUDES ALL WORK REQUIRED TO ACHIEVE SCOPE OF NEW WORK AND DESIGN INTENT. SEE REFLECTED CEILING PLAN FOR MISC. DEMOLITION NOTES FOR ITEMS ABOVE.

**GENERAL NOTES**

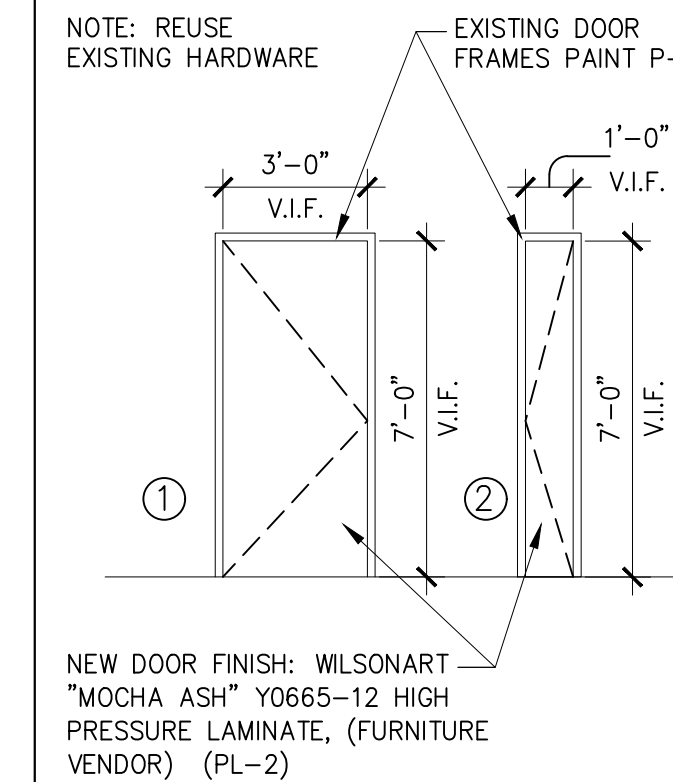

**DOOR ELEVATIONS**

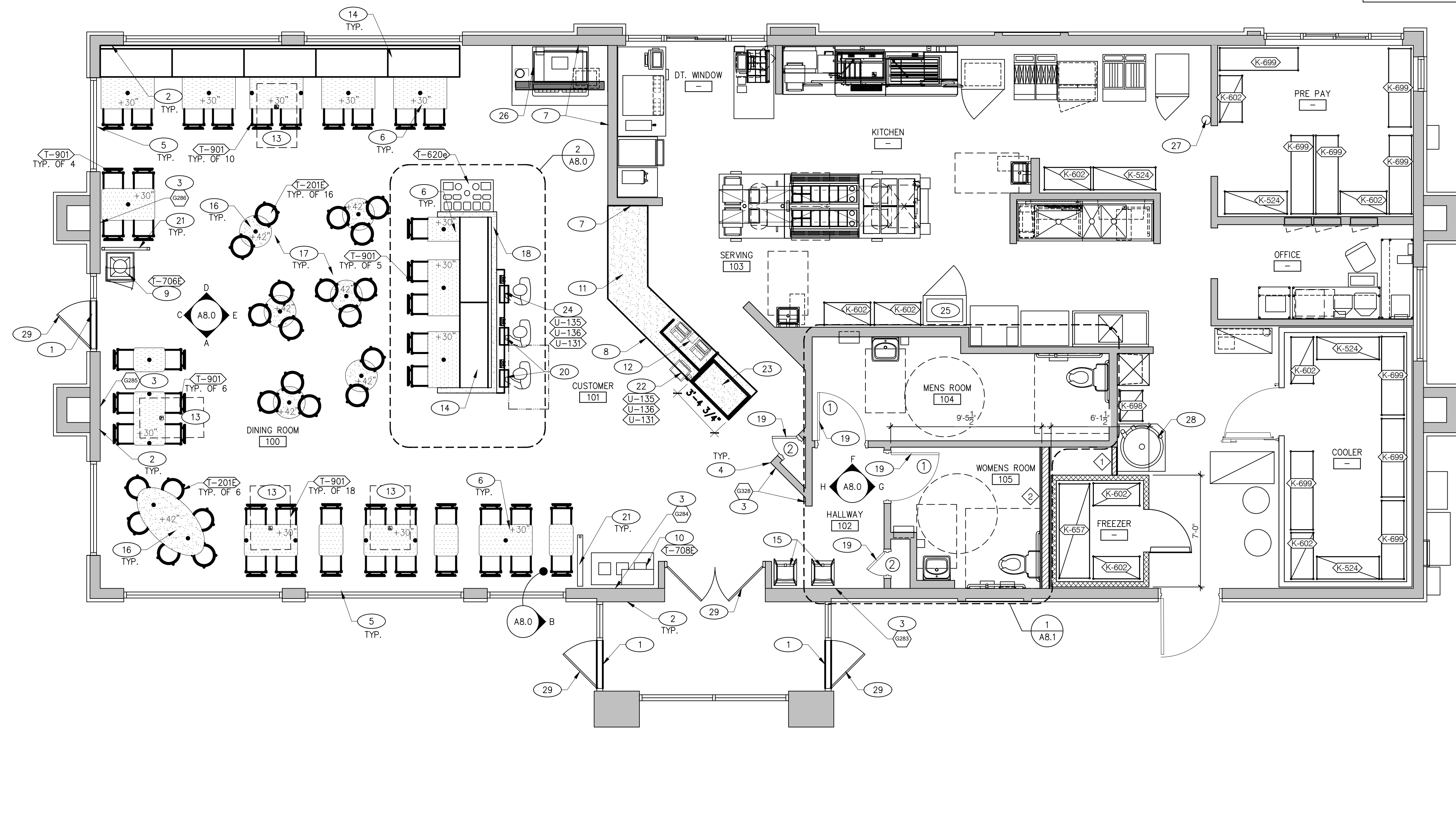

**FLOOR PLAN** 1/4" = 1'-0" **1**

- G.C. TO INSTALL NEW THRESHOLD.
- NEW WALL PAINT AND WALL COVERING AT PERIMETER WALLS. REFER TO INTERIOR ELEVATIONS FOR INFO.
- NEW ARTWORK SEE INTERIOR ELEVATIONS FOR FRAMED OR MURAL. G.C. TO INSTALL AND SUPPLY.
- G.C. TO INSTALL NEW CORNER GUARD AT MURAL NEXT TO RESTROOM ENTRANCE.
- WINDOW SILLS TO REMAIN. PROTECT DURING CONSTRUCTION.
- NEW LAMINATE TABLETOPS, MATCH EXISTING TABLETOP DIMS. MOUNT (CENTERED) ON EXISTING CORED DRILLED POSTS.
- NEW FRP FINISH OVER EXISTING WALL TILE. REFER TO INTERIOR ELEVATIONS AND MANUFACTURERS SPECIFICATIONS FOR ADDITIONAL INFORMATION. SUPPLIED BY ARTWORK VENDOR, INSTALLED BY G.C.
- G.C. TO FILL IN SCORED LAMINATE AND PREP TO ACCEPT NEW LAMINATE BY G.C. ON FRONT COUNTER.
- NEW SINGLE TRASH UNIT ENCLOSURE. SUPPLIED BY FURNITURE VENDOR, INSTALLED BY G.C.
- NEW 3-STREAM TRASH UNIT ENCLOSURE. SUPPLIED BY FURNITURE VENDOR, INSTALLED BY G.C.
- NEW SOLID SURFACE COUNTER AT POS. SUPPLIED BY FURNITURE VENDOR. INSTALLED BY G.C.
- PROVIDE HOLES W/ GROMMETS AS REQUIRED, FIELD VERIFY WITH EXISTING POS PERIPHERALS, G.C. TO INSTALL.
- ACCESSIBLE TABLE AS INDICATED BY CLEARANCE MARKER, LABEL ON TABLE TOP.
- UPHOLSTERY ON BOOTH ONLY AT PAD, FURNITURE VENDOR TO PROVIDE, G.C. TO INSTALL.
- EXISTING HIGH CHAIRS.
- NEW SOLID SURFACE TABLETOPS. MOUNT TO EXISTING CORED DRILLED POSTS. SEE FINISH PLAN FOR FINISH INFO. SUPPLIED BY FURNITURE VENDOR, INSTALLED BY G.C.
- NEW CHAIRS AND BARSTOOLS. SUPPLIED BY FURNITURE VENDOR, INSTALLED BY G.C.
- NEW SOLID SURFACE WALL CAP AT SAUCE TABLE AND BANQUETTE. SUPPLIED BY FURNITURE VENDOR, INSTALLED BY G.C.
- FINISH ON BOTH SIDES OF EXISTING DOORS TO BE SUPPLIED BY FURNITURE VENDOR. INSTALLED BY G.C. DOOR FRAMES TO BE REPAINTED BY G.C. NEW RESTROOM AND ADA SIGNAGE TO BE INSTALLED ON DOOR BY G.C.
- REINSTALL AND RELOCATE EXISTING KIOSKS, COORD. WITH TACO BELL FACILITIES FOR INSTALLATION.
- NEW FRP OVER EXISTING DECORATIVE SCREEN PANEL FRP-1, TYP. PAINT FRAME P-3 SUPPLIED & INSTALLED BY G.C.
- INSTALL NEW ORDER KIOSK AT COUNTER.
- NEW ORDER PICK UP SHELVING.
- INSTALL NEW ORDER KIOSK AT HALF WALL
- RELOCATED HEATED CABINET.
- EXISTING SODA & TEA URNS, & EQUIPMENT TO REMAIN AS IS.
- RELOCATED FIRE EXTINGUISHER.
- RELOCATED WATER HEATER.
- ADJUST DOOR OPENING PRESSURE. NOT TO EXCEED 8.5 POUNDS.

**KEY NOTES**

- LOW WALL PARTITION, SEE PLAN SPECIFIC NOTES FOR WALL HEIGHT
  - EXISTING CONSTRUCTION
  - NEW INTERIOR WALL - WD STUDS AT 16" O.C.
    - 2X4 WOOD STUDS
    - 2X6 WOOD STUDS
- WALL SUBSTRATES:  
 - KITCHEN WALLS:  
 1/2" CEMENT WALLBOARD FROM T.O. SLAB TO 12" AFF. AT 12" AFF. USE 1/2" CDX PLYWOOD W/FRP SURFACE FINISH TO 6" ABOVE CEILING HEIGHT U.O.N. IF DOUBLE SIDED SHEAR WALL PLYWD IS SPECIFIED THE PLYWOOD SHALL BE CONTINUOUS FROM SILL PLATE TO TOP PLATE.  
 - RESTROOM WALLS:  
 5/8" CEMENT WALLBOARD FROM T.O. SLAB OR T.O. CONCRETE CURB TO 48" A.F.F. WITH 5/8" HI-IMPACT BRAND XP WALLBOARD, TYPE X CORE FROM T.O. CEMENT BOARD TO 6" ABOVE CEILING HEIGHT U.O.N. NO SUBSTITUTIONS ALLOWED. FINISH AS SCHEDULED. - ALL OTHER FRAME WALL CONDITIONS:  
 1/2" CEMENT WALLBOARD FROM T.O. SLAB OR T.O. CONCRETE CURB TO 12" A.F.F., WITH 1/2" GYPSUM WALLBOARD FROM T.O. CEMENT BOARD TO 6" ABOVE CEILING HEIGHT U.O.N. FINISH AS SCHEDULED.

**LEGEND**



ISSUED FOR PERMIT	05 27 22
ISSUED FOR BID	07 14 22

CONTRACT DATE: XX.XX.XX  
 BUILDING TYPE: TYPE T30  
 PLAN VERSION: -  
 BRAND DESIGNER: WANCHE  
 SITE NUMBER: 2021088.38  
 STORE NUMBER: 304534

**TACO BELL**  
 2085 WALKER LAKE ROAD  
 ONTARIO, OH 44906

**MIDTERM**  
 +3RD LINE  
 REMODEL

**FLOOR PLAN**

**A2.0**

**LEGEND** **C**





- MISCELLANEOUS:
- SEE SCOPE OF WORK FOR RESPONSIBILITIES.
  - PROVIDE BLOCKING FOR SIGNAGE.
  - OWNER REPRESENTATIVE WILL IDENTIFY WHICH PAINT SPECIFICATION WILL BE PRIMARY.
- SEALERS (REFER TO SPECS):
- SEALANT AT ALL WALL AND ROOF PENETRATIONS.
  - SEALANT AT ALL WINDOW AND DOOR FRAMES AT HEAD, SILL AND JAMB.

**GENERAL NOTES** **A**

**ENTRY PORTAL SIDE ELEVATION 1/4" = 1'-0" 1**

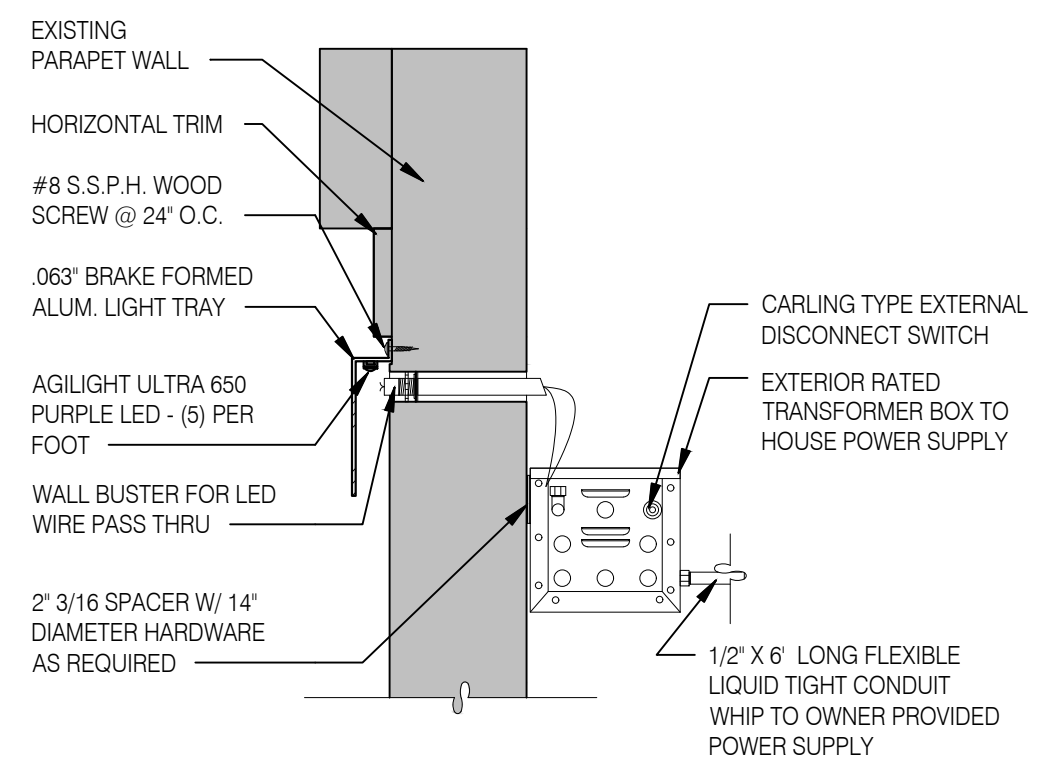

**LED WALL WASH DETAIL J**

SYMBOL	AREA	MANUFACTURER	MATERIAL SPEC	COLOR	ALTERNATE MFR.	ALTERNATE MATERIAL SPEC	ALTERNATE MATERIAL COLOR	COMMENT
1	EXTERIOR WALLS - STONE	EXISTING	MATCH EXISTING	-	-	-	-	PAINTING OVER EXISTING EIFS/STUCCO: APPLICATOR MUST DO THEIR DUE DILIGENCE WITH PREPARATION. PRIMER: 1 COAT SW A24W1100, LOXON CONDITIONER FINISH: 2 COATS SW A82-100 SERIES, A-100 EXTERIOR LATEX SATIN
2	EXTERIOR WALLS - E.I.F.S.	EXISTING	MATCH EXISTING	PAINT SW7043 WORDLY GREY	-	-	-	
3	EXTERIOR WALLS - E.I.F.S.	EXISTING	MATCH EXISTING	PAINT SW9180 AGED WHITE	-	-	-	
4	EXTERIOR WALLS - E.I.F.S.	EXISTING	MATCH EXISTING	PAINT SW7033 BRAINSTORM BRONZE	-	-	-	
5	METAL CANOPIES	EXISTING	EXISTING TO BE REPAINTED IF NEEDED	DRYLAC POWDER COATINGS SW7033 BRAINSTORM BRONZE	-	-	-	
6	ACCENT WALL COLOR	EXISTING	MATCH EXISTING	PAINT TB2603C SW PURPLE	-	-	-	
7	E.I.F.S. ACCENT BAND	EXISTING	MATCH EXISTING	PAINT SW9180 AGED WHITE	-	-	-	
8	SERVICE DOOR	EXISTING	H.M.	PAINT SW7033 BRAINSTORM BRONZE	-	-	-	
9	PARAPET CAP	EXISTING	MATCH EXISTING	PAINT SW7055 ENDURING BRONZE	-	-	-	
10	DOWNSPOUT/SCUPPER	EXISTING	GALV. METAL	PAINT SW7033 BRAINSTORM BRONZE	-	-	-	
11	GAS/ELEC. METER & EQUIP ENCLOSURES/ LADDER	EXISTING	-	PAINT SW7033 BRAINSTORM BRONZE	-	-	-	
12	WALL SCONCE	PROGRESS LIGHTING	ALUMINUM	P5642 BRONZE-20	-	-	-	

**EXTERIOR FINISH SCHEDULE C**

NOTE TO GC: PATCH AND REPAIR E.I.F.S./STUCCO WHERE SIGNAGE WAS REMOVED

NOTE TO GC: SIGNS BY VENDOR UNDER A SEPARATE PERMIT

NOTE TO GC: ENTRANCES SHALL BE IDENTIFIED WITH A SIGN OR STICKER OF THE STANDARD ACCESSIBILITY LOGO

EQ#	COUNT	DESCRIPTION
G-519	1	GO-MOBILE - BLUE
G-520	1	GO-MOBILE - BELL

EQ #	QTY.	ITEM DESCRIPTION	Elec
V-04.42	4	42" SWINGING BELL PURPLE LOGO - FACE LIT	X
V-11.14W	4	TB 14" WHITE CHANNEL LETTERS - AWNING	X

NOTE: ALL SIGNAGE AND AWNINGS ARE PROVIDED AND INSTALLED UNDER SEPARATE PERMIT. G.C. TO COORDINATE WITH SIGNAGE VENDOR AND PROVIDE AND INSTALL REQUIRED BLOCKING.

**SIGNAGE SCHEDULE H**

**ARTWORK SCHEDULE G**

**NOT USED D**

**KEYNOTES B**

- 1 EXISTING LIGHT FIXTURE TO REMAIN RE-LAMP WITH LED RETROFIT KIT.
- 2 EXISTING "FLYING ARCH", DO NOT PAINT.
- 3 EXISTING GAS AND ELECTRICAL EQUIPMENT TO REMAIN.
- 4 EXTERIOR ARTWORK. REFER TO ARTWORK CATALOG.
- 5 NEW SIGNAGE TO BE PROVIDED BY VENDOR
- 6 PURPLE LIGHT WALL WASHER, PROVIDED BY SIGNAGE VENDOR.
- 7 EXISTING SIGN TO BE REMOVED AND HOLES REPAIRED BY SIGN VENDOR.

ISSUED FOR PERMIT 05 27 22  
 ISSUED FOR BID 07 14 22

CONTRACT DATE: XX.XX.XX  
 BUILDING TYPE: TYPE T30  
 PLAN VERSION: -  
 BRAND DESIGNER: WANCHO  
 SITE NUMBER: 2021088.38  
 STORE NUMBER: 304534

**TACO BELL**  
 2085 WALKER LAKE ROAD  
 ONTARIO, OH 44906

**TACO BELL**  
 MIDTERM  
 +3RD LINE  
 REMODEL

**EXTERIOR ELEVATIONS**

**A4.0**



NOT USED N.T.S. 17

NOT USED N.T.S. 13

NOT USED N.T.S. 11

NOT USED N.T.S. 5

NOT USED N.T.S. 1

NOT USED N.T.S. 18

NOT USED N.T.S. 14

NOT USED N.T.S. 11

NOT USED N.T.S. 12

NOT USED N.T.S. 12

NOT USED N.T.S. 11

NOT USED N.T.S. 12

NOT USED N.T.S. 12

WALL PASS THRU N.T.S. 12

DIGITAL MENU BOARD CEILING MOUNT DETAIL N.T.S. 4

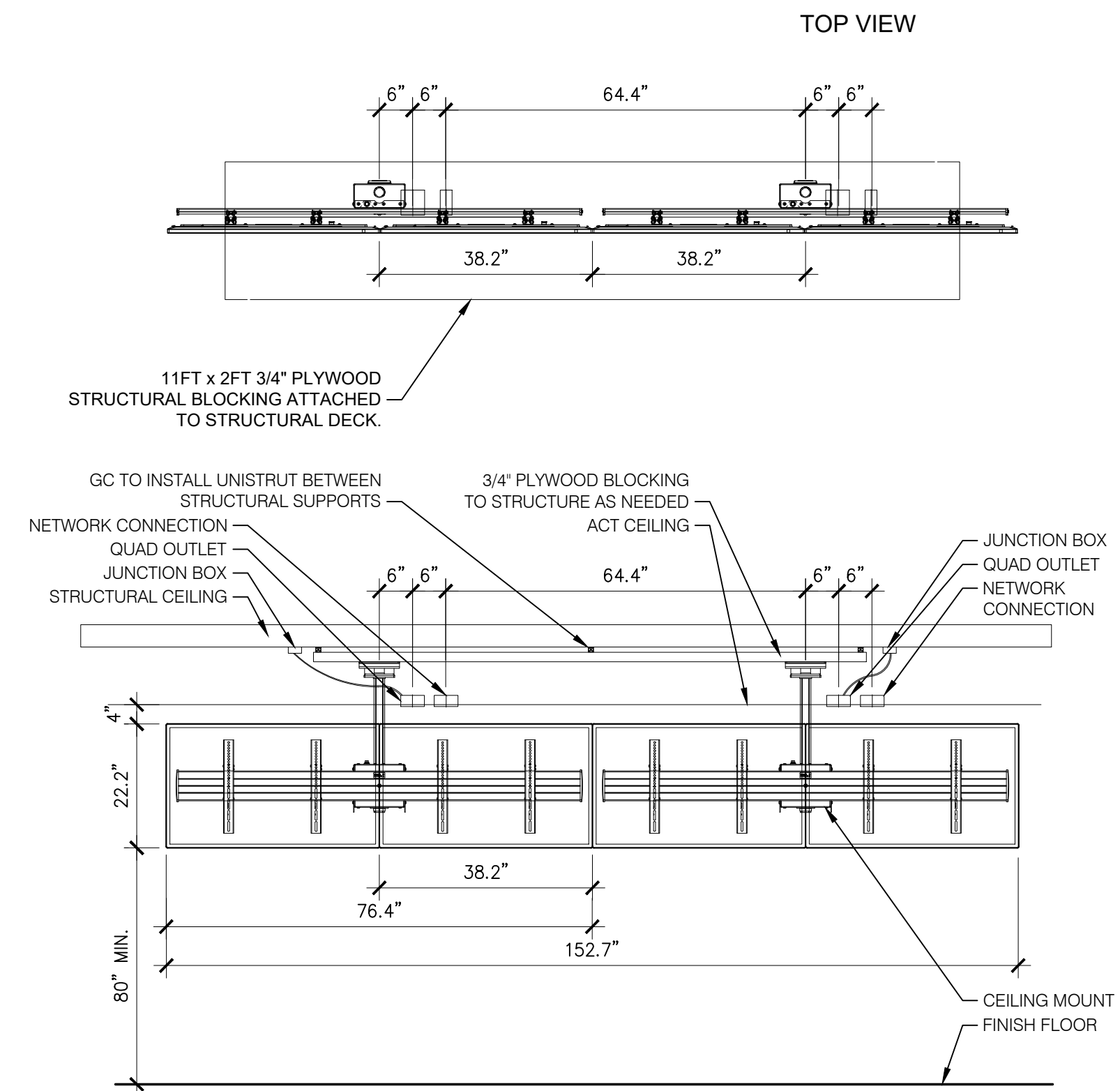

- NOTES:
1. EC / GC TO INSTALL A TOTAL OF (4) IG5262 DUPLEX OUTLETS IN (2) QUAD BOXES IN ACT CEILING AS SHOWN. OUTLETS TO BE ORANGE & STRAIGHT BLADE. OUTLETS TO BE ON A 24/7 ISOLATED/DEDICATED CIRCUIT THAT IS NOT CONNECTED TO ANY RESTAURANT POWER MANAGEMENT SYSTEM.
  2. EC / GC TO INSTALL BLOCKING MATERIALS (AS REFERENCED ON DRAWINGS) TO ENSURE ADEQUATE SUPPORT OF DIGITAL MENU BOARD EQUIPMENT.
  3. EC / GC TO INSTALL (1) OPEN DATA JUNCTION BOX (JB) IN ACT CEILING AS SHOWN. CONDUIT TERMINATED ABOVE CEILING TO HAVE BUSHING.
  4. EC / GC TO RUN (3) CAT6 LINES FROM NETWORK SWITCH TO DATA JUNCTION BOX. CAT6 LINES SHOULD HAVE BOTH ENDS PROPERLY TERMINATED WITH RJ-45 CONNECTORS. EXCESS CAT6 CABLE TO BE COILED INTO SERVICE LOOPS AT EACH END AND LEFT ACCESSIBLE FOR DMB INSTALL TEAM. CAT6 TO BE RUN IN ACCORDANCE WITH ALL LOCAL MUNICIPALITY CODE REQUIREMENTS.
  5. EC / GC SHALL ACQUIRE AND SECURE ANY/ALL REQUIRED PERMITTING FOR THE WORK MENTIONED ABOVE PER LOCAL MUNICIPALITY CODE REQUIREMENTS.
  6. DRAWING PROVIDED IS FOR INSTALLATION OF DMB EQUIPMENT ONLY. NOT TO BE USED FOR ARCHITECTURAL PURPOSES. IF PLACEMENT OF REQUIRED ELEMENTS CANNOT BE MET AND WILL EXCEED A 3IN DEVIATION, STRATACACHE MUST BE NOTIFIED IMMEDIATELY.

△ ISSUED FOR PERMIT	05 27 22
△ ISSUED FOR BID	07 14 22
△	
△	
△	

CONTRACT DATE:	XX.XX.XX
BUILDING TYPE:	TYPE T30
PLAN VERSION:	-
BRAND DESIGNER:	WANCHO
SITE NUMBER:	2021088.38
STORE NUMBER:	304534

TACO BELL

2085 WALKER LAKE ROAD  
 ONTARIO, OH 44906



MIDTERM  
 +3RD LINE  
 REMODEL

DETAILS

A6.1





FINISH SCHEDULE									
TAG	MANUFACTURER	STYLE	COLOR	SIZE	GROUT	COMMENTS	RESPONSIBILITY		
WALL PAINT									
P-1	SHERWIN WILLIAMS	SW7021	SIMPLE WHITE			PAINT SHEEN: CEILING/SOFFIT: FLAT WALLS: EG-SHEL MOLDING/TRIM: SEMI-GLOSS  * PRIMER TO BE #023 (WHITE) FRESH START 100% ACRYLIC ** ALL PAINTS TO MEET VOC REQUIREMENTS *** SUBSTITUTIONS/ALTERNATES REQUIRE SAMPLES/DRAW-DOWNS SUBMITTED FOR APPROVAL PRIOR TO INSTALL, TYP.	G.F.C.I.		
P-2	SHERWIN WILLIAMS	TB2603C	PURPLE						
P-3	SHERWIN WILLIAMS	SW7076	CYBER SPACE						
P-4	SHERWIN WILLIAMS	SW7005	PURE WHITE						
WALL COVERING									
WC-1	WOLF GORDON	'RAMPART' HIGH IMPACT WALL COVERING	FOUNDATION / PIGMENT (GOH 12172606)			REFER TO MANUFACTURERS INSTALLATION & MAINTENANCE GUIDELINES PRIOR TO INSTALL. RAILROAD INSTALL = THERE SHALL BE NO VISIBLE SEEMS.	G.F.C.I.		
FRP/LAMINATE									
PL-1	WILSONART	HIGH PRESSURE LAMINATE	"WHITE TIGRIS" 4783K FINISH #07			FOR SERVICE COUNTER AND BANQUET WALLS.	V.F.V.I.		
PL-2	WILSONART	HIGH PRESSURE LAMINATE	"MOCHA ASH" Y0664			TABLETOPS & FURNITURE AND RESTROOM DOORS COME PRE-FINISHED, EXCLUDE FROM SCOPE. REFER TO RE-LAMINATION NOTES/GUIDELINES PRIOR TO INSTALL.	V.F.V.I.		
FRP-1	MARLITE	FRP PANEL SYSTEM	"WHITE PAINT FLAKE" G82118 103			CUSTOM WHITEWASH TILE FRP PANELS, REFER TO MANUFACTURERS RECOMMENDATIONS FOR SURFACE PREP	V.F.V.I.		
FRP-2	MARLITE	FRP PANEL SYSTEM	"MULTI-GREY" G82418 1145, ARZ-3009-SKY			4'X10' - 4'X8' PANELS	V.F.V.I.		
FRP-3	MARLITE	FRP PANEL SYSTEM	"GREY 8X8 TILE" 082418 0100 ARZ-3040-SKY- G88S-PS			4'X10' - 4'X8' PANELS	V.F.V.I.		
SOLID SURFACE									
SS-1	CORIAN	LAVA ROCK	LAVA ROCK			TABLETOPS & FURNITURE COME PRE-FINISHED, EXCLUDE FROM SCOPE.	V.F.V.I.		
UPHOLSTERY									
UF-1	PALLAS	VINYL UPHOLSTERY TRAVELER THROUGHREAD	STR-019 GREY			FOR BENCH SEATS, WILL BE INCLUDED WITH FURNITURE PACKAGE, EXCLUDE FROM GC SCOPE.	V.F.V.I.		
UF-2	PALLAS	VINYL UPHOLSTERY GATHER COLLECTION, PATTERN: HAVEN	RAISIN (PURPLE)			FOR BENCH SEATBACKS, TUCK & BUTTON PATTERN, TYP. WILL BE INCLUDED WITH FURNITURE PACKAGE, EXCLUDE FROM GC SCOPE.	V.F.V.I.		
CEILING									
CL-1	USG	"FROST" 414	205 FLAT BLACK COLOR	24"x24"		FOR REPLACEMENT TILE - MATCH EXISTING	G.F.C.I.		
FLOORING									
T-1	DAL TILE	MARAZZI WALNUT UMBER	CANYON UHC5			EPOXY GROUT	G.F.C.I.		
T-2	CMC	MOTIF GREY	GREY	18X18	MAPEI, #2 PEWTER, 1/8" JOINT WIDTH				
FLOOR BASE									
B-2	DAL TILE	TERRA ANTICA CERAMIC	PURITAN GREY #507		CUSTOM #95	FOR REPAIRS ONLY			
CHAIR RAIL									
CR-1	SW	SW7043	WORLDLY GRAY	3 1/2" X 3/4"		SEMI-GLOSS	G.F.C.I.		
TILE									
W-1	CMC	TERRE	ICE DECO MIX	8X8	MAPEI #47 CHARCOAL, 1/8" JOINT WIDTH	RESTROOM ACCENT WALL TILE			
W-2	CMC	TERRE	ICE	8X8	MAPEI #47 CHARCOAL, 1/8" JOINT WIDTH	RESTROOM WALL TILE			

ROOM FINISH SCHEDULE											
NAME	FLOOR FINISH	BASE FINISH	WALL FINISH	ACCENT WALL	CEILING			LAMINATES			COMMENTS
					FOH-CENTRAL	FOH-SIDES	SOFFIT	DOOR LAMINATE	POS COUNTERTOP	POS COUNTER FACE	
DINING	EXISTING	EXISTING	P-1, WC-1	FRP-1	EXISTING, PAINT P-1	EXISTING	EXISTING, P-1	N/A	SS-1	PL-1	
MEN'S RESTROOM	T-2	B-2	W-2	W-1	EXISTING, P-1	N/A	N/A	PL-2	N/A	N/A	
WOMEN'S RESTROOM	T-2	B-2	W-2	W-1	EXISTING, P-1	N/A	N/A	PL-2	N/A	N/A	
KITCHEN	EXISTING	EXISTING	EXISTING	EXISTING	EXISTING	N/A	EXISTING, P-1	N/A	N/A	N/A	

- RECOMMENDED THAT A WALL LINING BE USING WHEN INSTALLING RAMPART OVER MARMOLEUM FLOOR TILES THAT HAVE BEEN ADHERED TO DRYWALL AS A FLAT VERTICAL SURFACE. THE PURPOSE OF THE WALL LINER IS TO PROVIDE A SMOOTH SURFACE UPON WHICH TO APPLY THE RAMPART WALL PROTECTION.
- ALL SURFACES MUST BE CLEAN, DRY, STRUCTURALLY SOUND AND FREE OF GREASE. ANY MILDEW MUST BE REMOVED FROM WALLS, AND ALL SURFACES MUST BE TREATED TO INHIBIT MILDEW GROWTH.
- LINERS SHOULD NOT BE INSTALLED UNLESS A TEMPERATURE OF AT LEAST 55F CAN BE MAINTAINED IN BOTH THE AREAS OF INSTALLATION AND WHERE THE WALL PROTECTION APPLICATION MATERIALS ARE STORED.
- APPLY ROMAN PRO 935 R-35 ADHESION PROMOTING PRIMER (AVAILABLE AT ALL BIG-BOX RETAILERS) WITH A ROLLER OVER THE MARMOLEUM. ALLOW THE SURFACE TO DRY OVERNIGHT.
- ONLY USED A LEAD PENCIL WHEN MARKING A WALL FOR LINER APPLICATION. NEVER USE A BALLPOINT PEN OR PERMANENT INK MARKER.
- THE RECOMMENDED WALL LINING MATERIAL IS KOROLINER, AVAILABLE THROUGH WOLF-GORDON. USED ONLY ON STRIP OF LINER AT A TIME BY BRUSHING OR ROLLING A QUALITY MIXED ADHESIVE THOROUGHLY OVER THE BACK OF THE LINER STRIP (ROMAN PRO 555 EXTREME TACK ADHESIVE IS RECOMMENDED FOR BEST RESULTS. MAKE SURE ALL EDGES ARE COVERED. TO CARRY THE LINER STRIP TO THE AREA OF APPLICATION USE THE BOOKING METHOD, FOLDING THE STRIP WET SIDE TO WET SIDE. BE CAREFUL NOT TO CREASE THE MATERIAL AND ALLOW TO DRY NATURALLY.
- DEPENDENT ON VISCOSITY, A SLIGHT AMOUNT OF MOISTURE MAY COME THROUGH THE WALL LINER. ALIGN THE FIRST STRIP TO A PLUMB LINE. SMOOTH ANY OVERLAP FROM THE TOP OR BOTTOM OF THE STRIP ONTO THE CEILING AND BASEBOARD, RESPECTIVELY. SMOOTH THE STRIPE TO THE WALL WITH A SOFT BRUSH, REMOVING ALL AIR POCKETS IN THE PROCESS. BUTT OR DOUBLE-CUT ALL SEAMS BUT DO NOT OVERLAP THE LINING MATERIALS (OVERLAPS LEAVE VISIBLE IMPERFECTIONS ON AN OTHERWISE SMOOTH WALL SURFACE).
- SET SEAMS WITH A SEAM ROLLER TO PREVENT THEM FROM OPENING OR CURLING AWAY FROM THE WALL WHILE DRYING. IMPORTANT TO NOT USE EXCESSIVE PRESSURE WHEN ROLLING SEAMS AS IT COULD SQUEEZE OUT TOO MUCH OF THE PASTE WHICH COULD ALSO CAUSE SEAMS TO OPEN UP WHEN DRY.
- USE SCISSORS OR A SINGLE-EDGE RAZOR BLADE TO TRIM EXCESS MATERIAL AT BASE-BOARDS, CEILINGS AND AROUND WINDOWS AND DOOR FRAMES. ALLOW 24 HOURS FOR THE WALL LINER TO DRY BEFORE HANGING THE RAMPART WALL PROTECTION.
- AFTER ALL WALL LINER HAS DRIED, REFER TO THE RAMPART INSTALLATION AND MAINTENANCE GUIDELINES FOR HANGING THE MATERIAL.

- LAMINATE MAY BE SHIPPED FLAT OR ROLLED IN A BOX. FOR LONG TERM STORAGE, WILSONART RE-COVER LAMINATE SHOULD STORED FLAT (HORIZONTALLY) WITH THE ADHESIVE SIDE FACING DOWN (DECORATIVE SIDE UP).
- CONDITION BOTH THE LAMINATE AND THE SUBSTRATE IN THE SAME ENVIRONMENT FOR 48 HOURS BEFORE FABRICATION. IF ROLLED, UNROLL THE LAMINATE FOR THE 48 HOUR ACCLIMATION PERIOD. RECOMMENDED CONDITIONING AND ACCLIMATION IS 75F AND 50% RELATIVE HUMIDITY. DO NOT APPLY RE-COVER LAMINATE IF THE SURFACE TEMPERATURE OF THE LAMINATE OR THE SUBSTRATE IS BELOW 50F.
- IF BONDING OVER AN EXISTING SUBSTRATE THAT IS DAMAGED, REPAIR THE SURFACE TO PREVENT AN UNEVEN APPEARANCE OF THE FINISHED ASSEMBLY. RECOMMENDED PRODUCTS FOR REPAIRING DAMAGED HIGH PRESSURE DECORATIVE LAMINATE OR WOOD SUBSTRATE: J-B WELD® WOODWELD, ELMER'S® CARPENTER'S® WOOD FILLER, AND BOND-O-ALL® PURPOSE PUTTY. BE SURE TO READ AND FOLLOW THE MANUFACTURER'S PRECAUTIONS AND DIRECTIONS FOR USE. SAND AND CLEAN ALL REPAIRED AREAS BEFORE APPLYING THE LAMINATE.
- SUBSTRATES SHOULD BE CLEAN AND FREE OF RESIDUE. IF BONDING TO AN EXISTING DECORATIVE SURFACE, MAKE SURE IT IS ADEQUATELY CLEANED AND DRIED BEFORE BONDING. SUITABLE CLEANING PRODUCTS INCLUDE: WILSONART® 110, WILSONART® 121, WILSONART® 130, WILSONART® 131, ACETONE, ISOPROPYL ALCOHOL, OR WINDEX® WITH AMMONIA. DO NOT USE A CLEANER THAT WILL LEAVE AN OILY RESIDUE. BE SURE TO READ AND FOLLOW THE MANUFACTURER'S PRECAUTIONS AND DIRECTIONS FOR USE.
- TO PRECUT LAMINATE PRIOR TO BONDING, USE CARBIDE TIPPED SAW BLADES, ROUTER BITS AND LAMINATE SLITTERS. CUTTING BLADES AND ROUTER BITS SHOULD BE KEPT SHARP AND CLEAN.
- WHEN USING MULTIPLE SHEETS OF LAMINATE TO COVER AN AREA, LEAVE A GAP BETWEEN SHEETS TO ALLOW FOR PROPER LAMINATE MOVEMENT. A MINIMUM GAP OF 1/16" IS REQUIRED BETWEEN SHEETS OF RE-COVER LAMINATE USED IN NON-ENVIRONMENTALLY CONTROLLED AREAS. A MINIMUM GAP OF 1/32" IS REQUIRED BETWEEN SHEETS OF RE-COVER LAMINATE IN ENVIRONMENTALLY CONTROLLED AREAS.
- PRIOR TO INSTALLATION, AND BEFORE REMOVING THE PEEL SHEET THAT COVERS THE ADHESIVE, DRY FIT THE RE-COVER LAMINATE TO THE SUBSTRATE. ONCE YOU HAVE INDEXED THE LAMINATE, REMOVE 1"-2" OF THE PEEL SHEET ON ONE END AND LIGHTLY TACK IT IN PLACE. BEGIN REMOVING THE PEEL SHEET, MAKING SURE THE OPPOSITE END IS STILL PROPERLY ALIGNED. WORK YOUR WAY DOWN THE ENTIRE LENGTH OF THE LAMINATE SHEET UNTIL THE PEEL SHEET IS COMPLETELY REMOVED AND THE RE-COVER LAMINATE IS FLAT ON THE SURFACE. APPLY UNIFORM BONDING PRESSURE (30-40 PSI MINIMUM) OVER THE ENTIRE BONDED SURFACE USING A MECHANICAL PINCH ROLLER (RECOMMENDED) OR A 3" J-ROLLER. DO NOT USE A WOODEN BLOCK OR OTHER HAND ROLLER.
- RE-COVER LAMINATE IS NOT REPOSITIONABLE. ANY ATTEMPTS TO REPOSITION THE LAMINATE WILL RESULT IN INADEQUATE BONDING. IF THE RE-COVER LAMINATE HAS BEEN POSITIONED INCORRECTLY, REMOVE USING A HEAT GUN TO SOFTEN THE ADHESIVE, AND THEN PULL THE LAMINATE AWAY FROM THE SUBSTRATE. ONCE A SHEET IS REMOVED, IT CANNOT BE REAPPLIED. REPLACE IT WITH A NEW SHEET OF RE-COVER LAMINATE.
- ONCE BONDED, YOU CAN BEGIN MACHINING THE RE-COVER ASSEMBLY IMMEDIATELY. HIGH TOOL SPEED AND LOW FEED SPEED ARE RECOMMENDED FOR BEST RESULTS. PRIOR TO ROUTING EDGES, A RAZOR MAY BE USED TO SCORE THE ADHESIVE SIDE OF THE LAMINATE TO PREVENT THE ADHESIVE LAYER FROM ROLLING UP DURING THE PROCESS.
- TO AVOID STRESS CRACKING, DO NOT USE SQUARE-CUT INSIDE CORNERS. ALL INSIDE CORNERS SHOULD HAVE A MINIMUM OF 1/8" RADIUS. DRILL OVERSIZED HOLES FOR SCREWS OR BOLTS. SCREWS OR BOLTS SHOULD BE SLIGHTLY COUNTERSUNK INTO THE FACE SIDE OF A LAMINATE CLAD SUBSTRATE.

- APPLICATOR MUST DO THEIR DUE DILIGENCE WITH PREPARATION PRIMER: 1 COAT OR SPOT PRIME OF B66W310, PRO INDUSTRIAL PRO-CRYL UNIVERSAL PRIMER. FINISH: 2 COATS SW A82-100 SERIES, A-100 EXTERIOR LATEX SATIN
- INSTALL FRP ON KITCHEN SIDE FOR SERVING COUNTER WALL
  - REFER TO INTERIOR ELEVATIONS FOR LOCATIONS OF TILE AND FRP
  - FOR FINISH LOCATIONS REFER TO:
    - SHEET A7.1 FLOOR FINISH PLAN
    - SHEET A7.2 REFLECTED CEILING PLAN
    - SHEET A8.0 INTERIOR ELEVATIONS
  - APPROVED PAINT MANUFACTURERS:
    - PORTER, BENJAMIN MOORE, SHERWIN WILLIAMS, ICI, & PITTSBURGH PAINTS MATCH SPECIFIED SCHEDULE COLORS EXACTLY
    - ALL PAINTED GYPSUM BOARD SHALL HAVE A LIGHT ORANGE PEEL TEXTURE
    - ALL MORTAR SHALL BE MIXED WITH WHITE SAND TO INSURE A COLOR CONSISTENT TO THE ORIGINAL INTENT

**MARLITE**  
 JOHN DEMATOS  
 WESTERN REGION SALES  
 MANAGER-SPECIFICATIONS  
 MARLITE, INC.  
 P: (800) 877-1221  
 M: (217) 361-5453  
 A: 15120 MARQUARDT AVE.  
 SANTA FE SPRINGS, CA 90670  
 E: JDEMATOS@MARLITE.COM  
 W: WWW.MARLITE.COM

**SHERWIN WILLIAMS**  
 ART CHAPARRO  
 NATIONAL ACCOUNT EXECUTIVE  
 M: (310) 403-8221  
 A: 2100 W. ORANGEWOOD AVE. SUITE 100  
 ORANGE, CA 92868  
 E: ARTHUR.J.CHAPARRO@SHERWIN.COM

**USG CORPORATION**  
 TRAVIS TOMANEK  
 CORPORATE ACCOUNT MANAGER  
 P: (440)-541-3972  
 E: TTOMANEK@USG.COM

**MAPEI**  
 LISA FYKE  
 ARCHITECTURAL REPRESENTATIVE  
 MAPEI CORP  
 P: (909) 247-5324  
 E: LFYKE@MAPEI.COM

**CREATIVE MATERIALS CORPORATION**  
 ALLISON PICHE  
 CLIENT SERVICES SUPERVISOR  
 O: (518) 452-9694  
 D: (518) 713-5395  
 A: ONE WASHINGTON SQUARE  
 ALBANY, NY 12205  
 E: APICHE@CREATIVEMATERIALSCORP.COM

**CORIAN**  
 DAVID GREENING  
 NA COMMERCIAL SALES FOODSERVICE/  
 RETAIL SEGMENT SALES LEADER  
 CORIAN DESIGN  
 C: (614) 975-6700  
 E: DAVID.P.GREENING@DUPONT.COM



△ ISSUED FOR PERMIT 05.27.22  
 △ ISSUED FOR BID 07.14.22  
 △  
 △  
 △

CONTRACT DATE: XX.XX.XX  
 BUILDING TYPE: TYPE T30  
 PLAN VERSION: -  
 BRAND DESIGNER: WANCHO  
 SITE NUMBER: 2021088.38  
 STORE NUMBER: 304534

**TACO BELL**

2085 WALKER LAKE ROAD  
 ONTARIO, OH 44906



**MIDTERM**  
 +3RD LINE  
 REMODEL

**FINISH SCHEDULES AND FINISH NOTES**

**A7.3**

MS

**VINYL WALLCOVERING INSTALLATION INSTRUCTIONS D**

**WILSON ART RE-COVER LAMINATE INSTALLATION INSTRUCTIONS C**

**GENERAL NOTES B**

**FINISH CONTACTS A**



- 1 NEW CUSTOM ARTWORK (VINYL GRAPHIC MURAL) SAND WALL TO LEVEL 4 FIN. PRIOR TO INSTALL
- 2 NEW ART WORK.
- 3 NEW PROTECTIVE WALL COVERING APPLIED OVER EXISTING LAMINATE ON ALL SIDES.
- 4 EXISTING EQUIPMENT TO REMAIN.
- 5 EXISTING WALL BASE TO REMAIN, U.N.O
- 6 NEW PENDANT LIGHTS, REFER TO RCP.
- 7 NEW SOLID SURFACE COUNTERTOP
- 8 PREPARE AND PAINT CHAIR RAIL.
- 9 NEW ADA SIGNS.
- 10 PROVIDE CLEAR SILICONE SEALANT AT ALL SEEMS
- 11 "ASK FOR ASSISTANCE" SIGN.
- 12 EXISTING SOFFIT TO REMAIN.
- 13 NEW DIGITAL MENU BOARDS.
- 14 NEW FRP OVER EXISTING TILE.
- 15 EXISTING FRAME(S) TO REMAIN, RE-PAINT AS INDICATED
- 16 COORDINATE MOUNTING HEIGHTS WITH ADA REACH RANGES.

ISSUED FOR PERMIT	05 27 22
ISSUED FOR BID	07 14 22

CONTRACT DATE: XX.XX.XX  
 BUILDING TYPE: TYPE T30  
 PLAN VERSION: -  
 BRAND DESIGNER: WANCHO  
 SITE NUMBER: 2021088.38  
 STORE NUMBER: 304534

**DINING ROOM** 3/8" = 1'-0" **1**

**KEYNOTES**

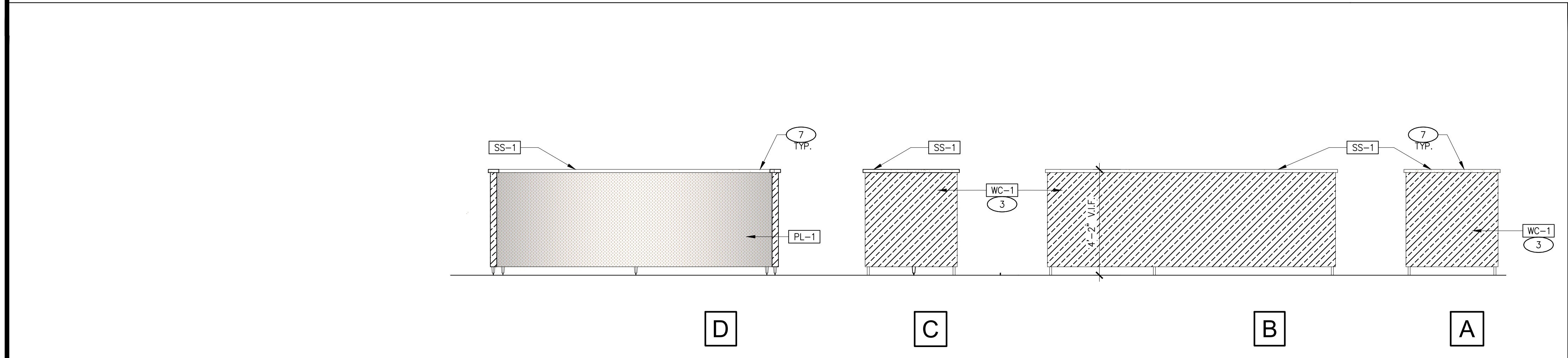

**BANQUETTE & SAUCE TABLE** 3/8" = 1'-0" **3**

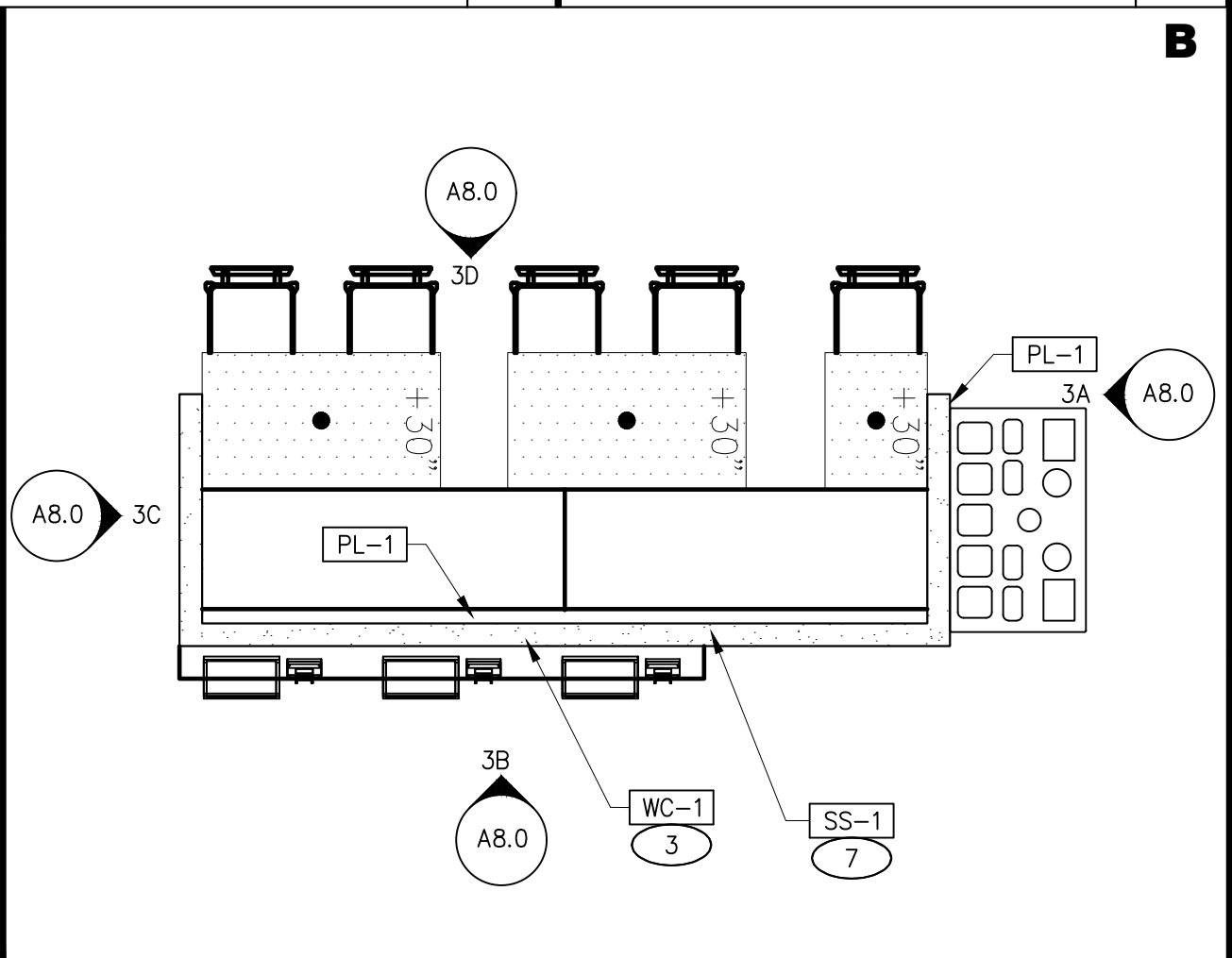

**ENLARGED BANQUETTE & SAUCE TABLE** 3/8" = 1'-0" **2**

**TACO BELL**  
 2085 WALKER LAKE ROAD  
 ONTARIO, OH 44906

**TACO BELL**  
**MIDTERM**  
 +3RD LINE  
 REMODEL

**INTERIOR ELEVATIONS**

**A8.0**

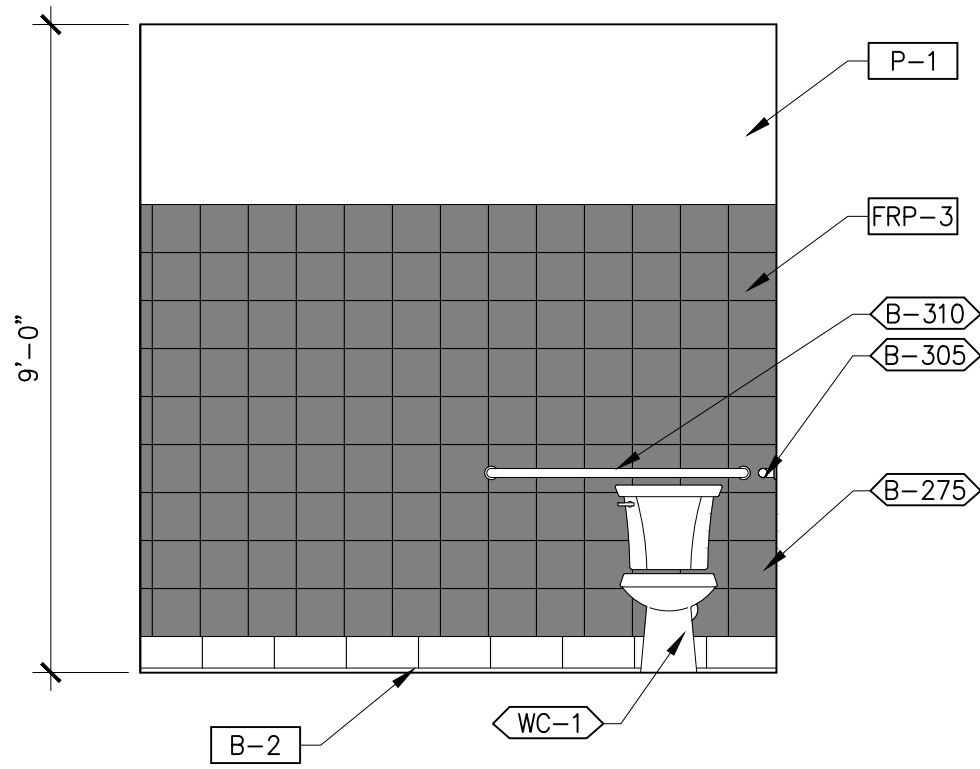

**WOMEN'S RESTROOM** 3/8" = 1'-0" **4**

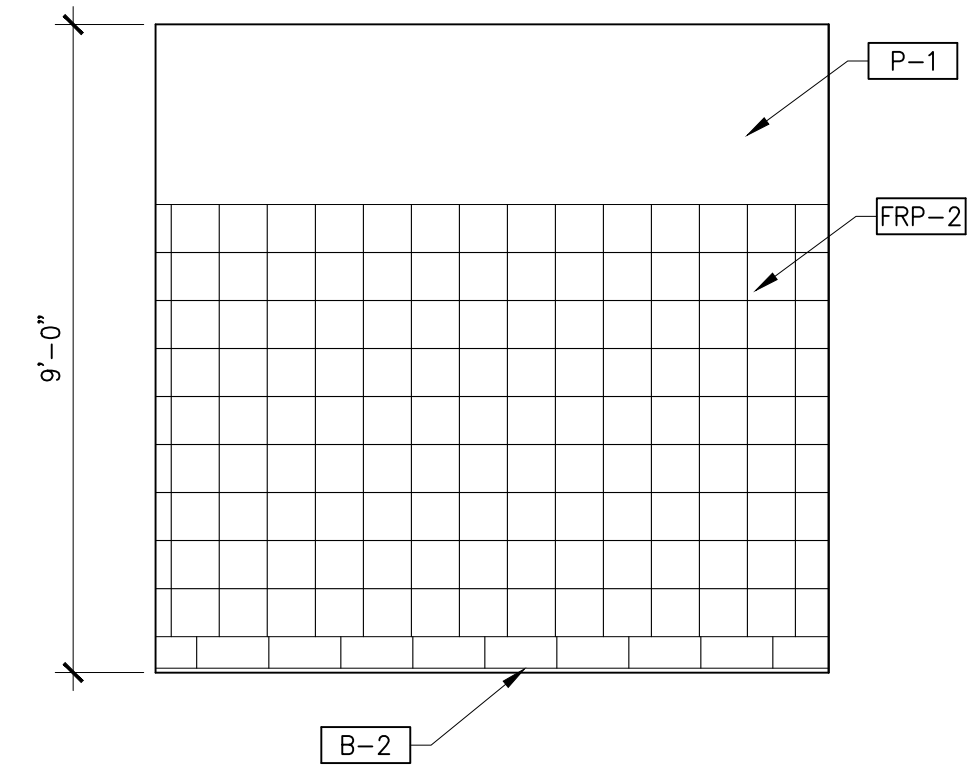

**WOMEN'S RESTROOM** 3/8" = 1'-0" **3**

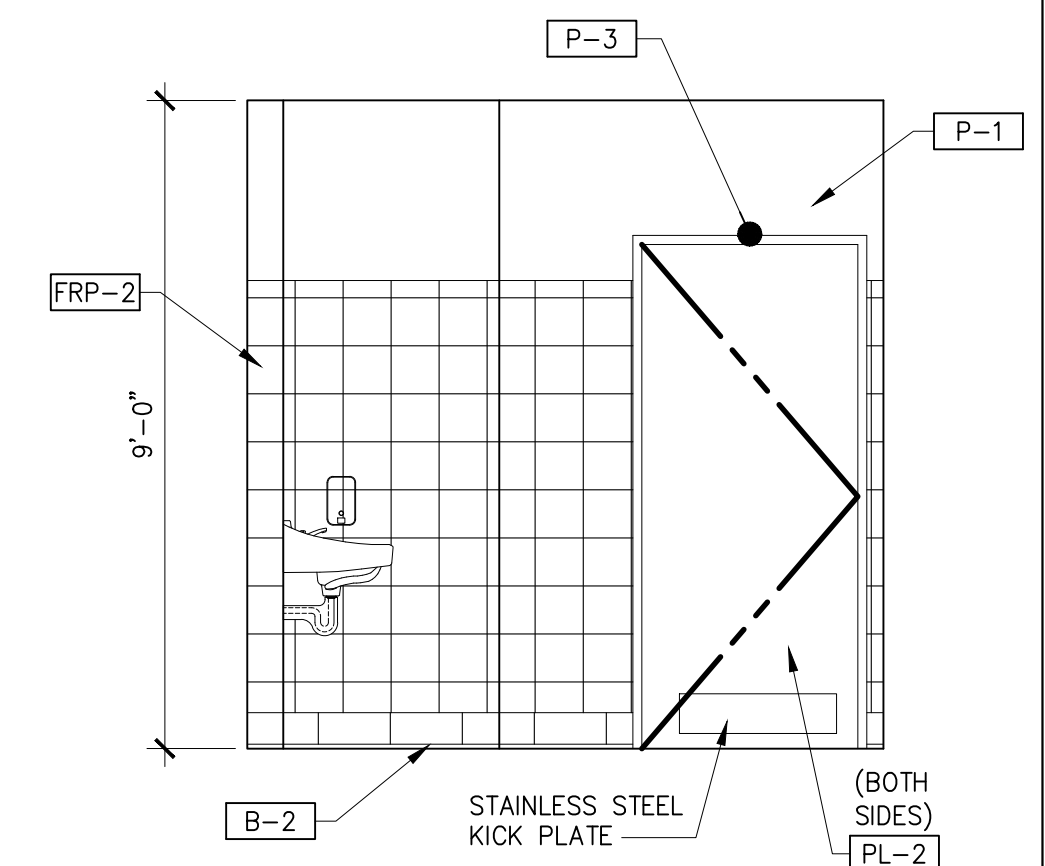

**WOMEN'S RESTROOM** 3/8" = 1'-0" **2**

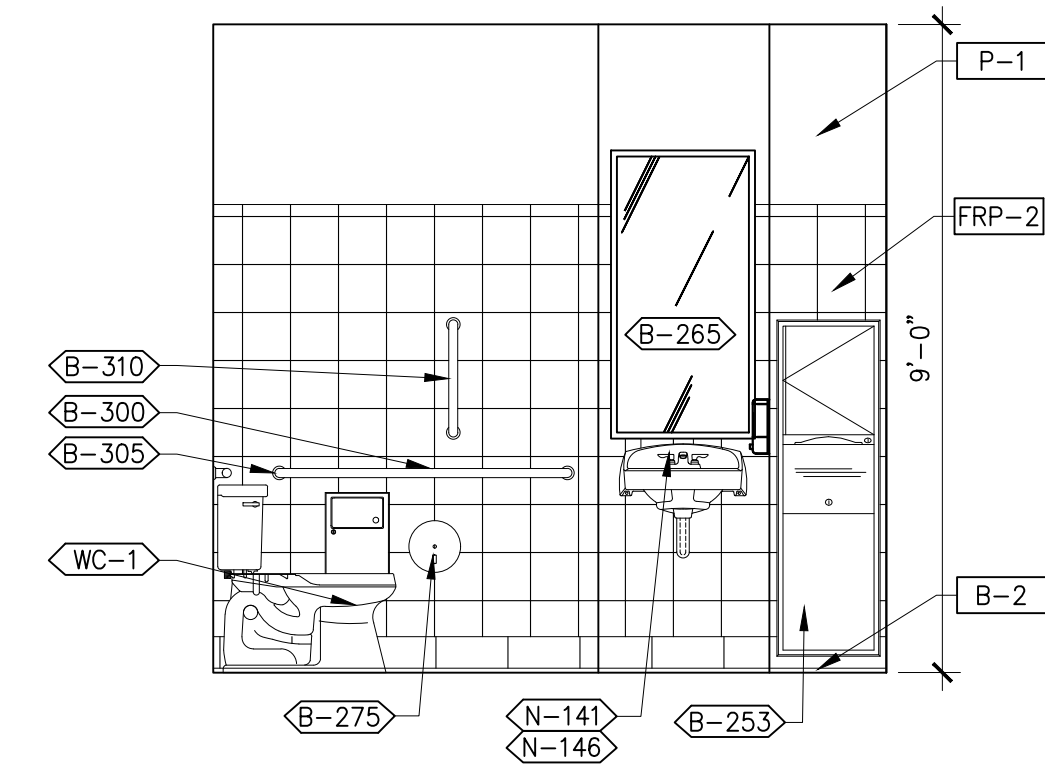

**WOMEN'S RESTROOM** 3/8" = 1'-0" **1**

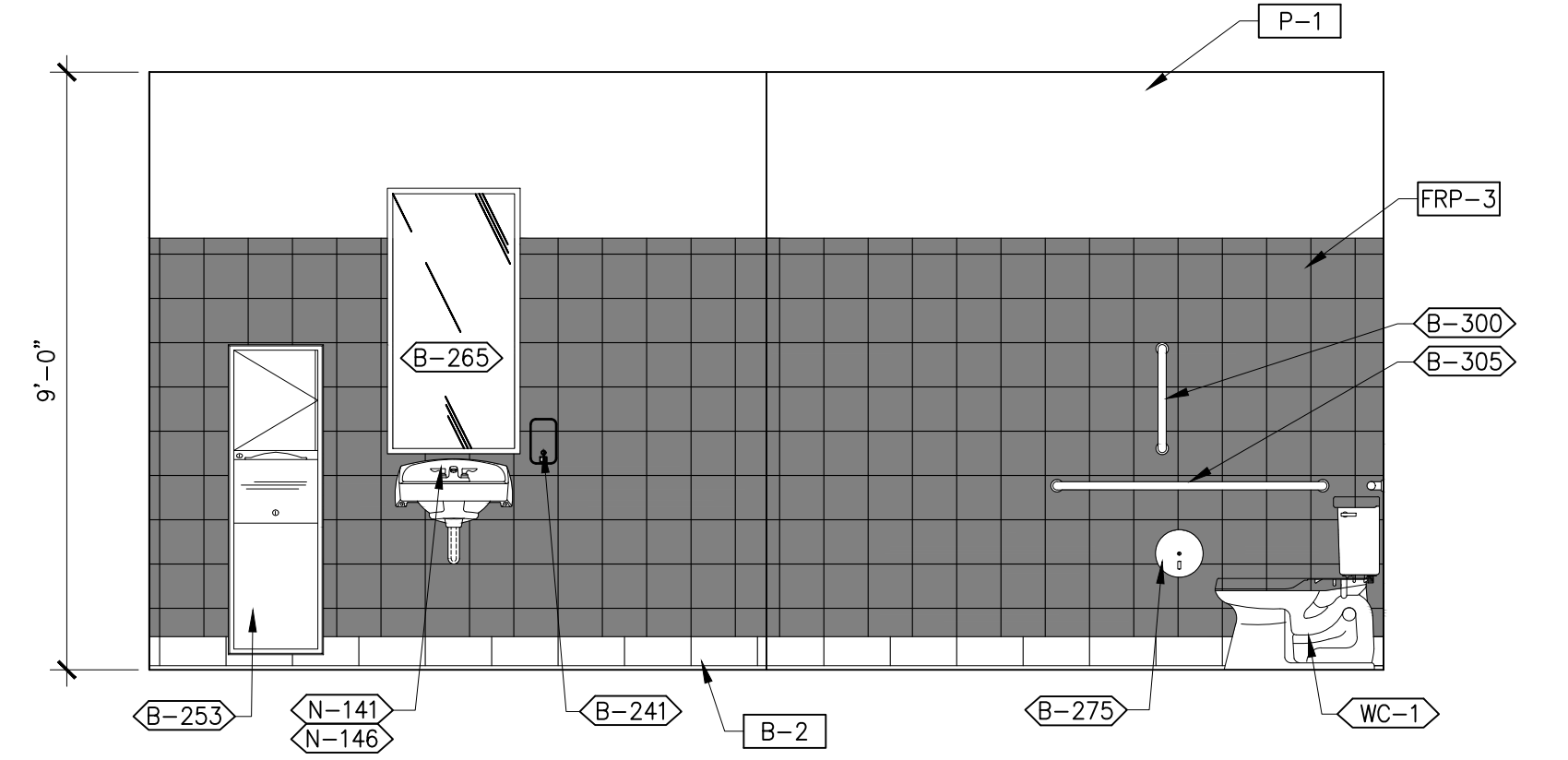

**MEN'S RESTROOM** 3/8" = 1'-0" **6**

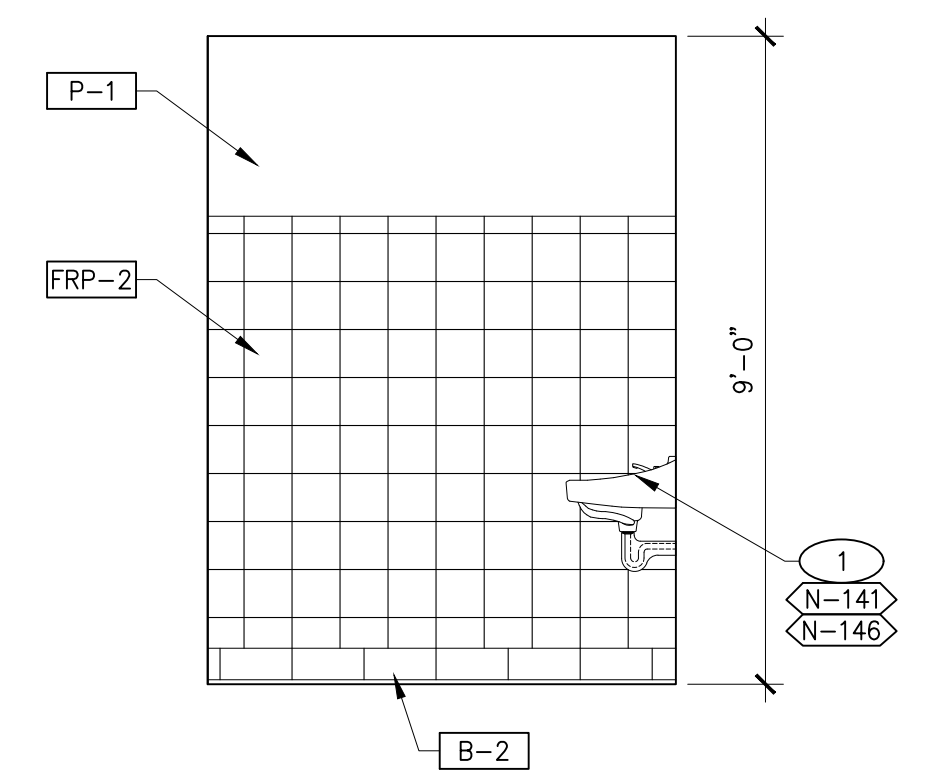

**MEN'S RESTROOM** 3/8" = 1'-0" **5**

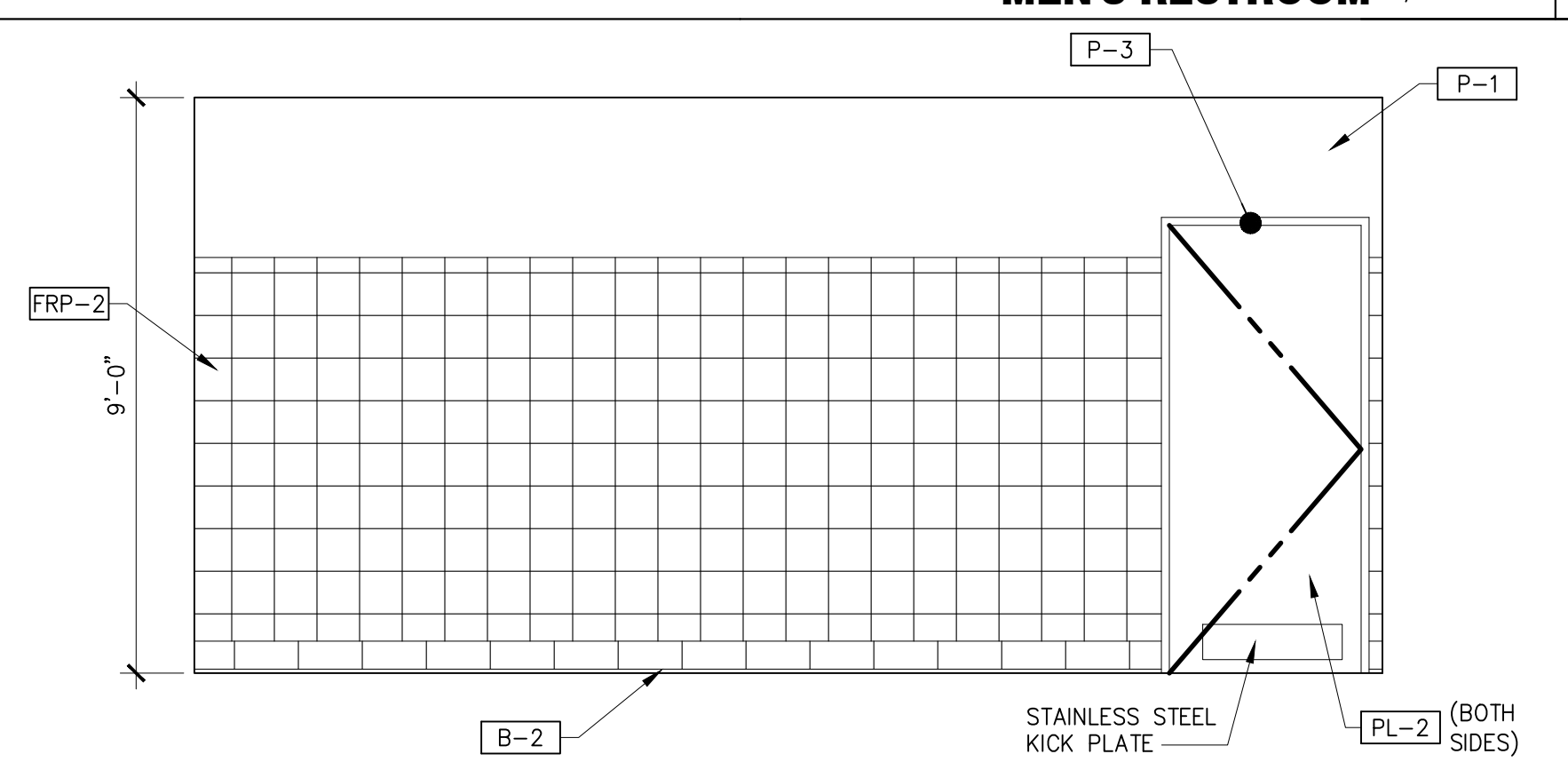

**MEN'S RESTROOM** 3/8" = 1'-0" **8**

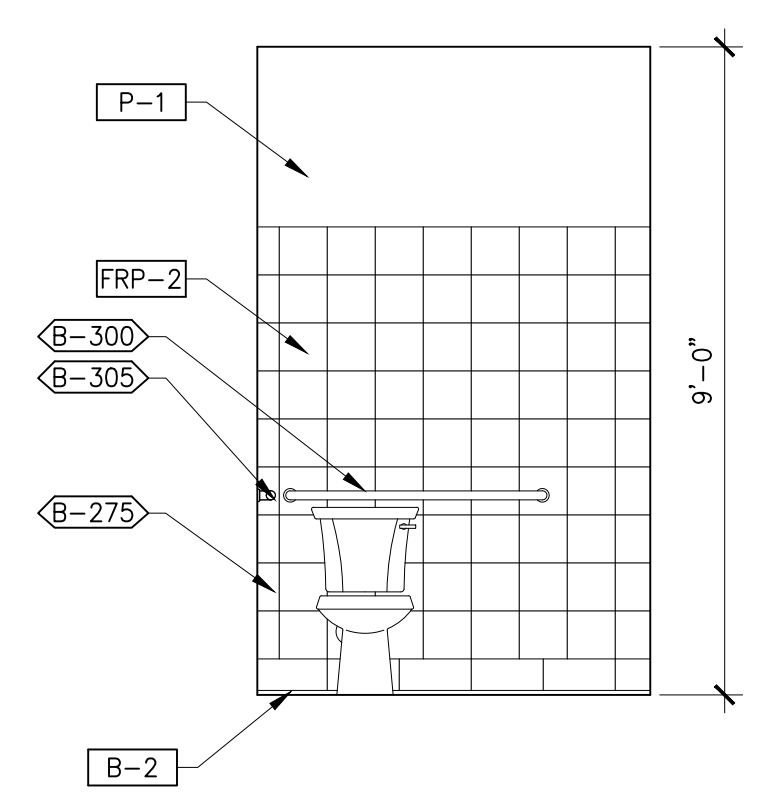

**MEN'S RESTROOM** 3/8" = 1'-0" **7**

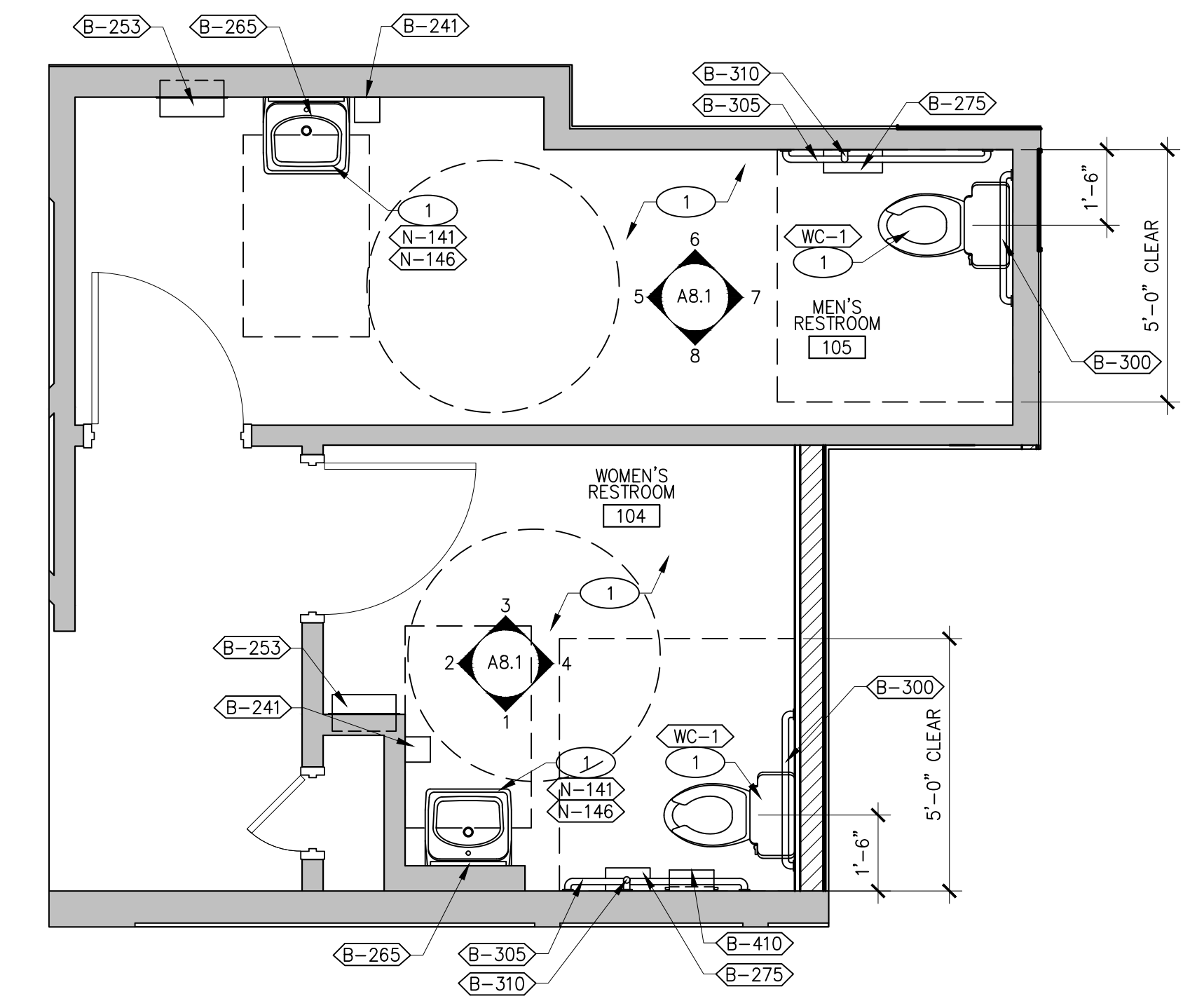

**ENLARGED RESTROOM FLOOR PLAN** 3/8" = 1'-0" **A**

1 NEW RESTROOM FIXTURES AND ACCESSORIES TO BE PROVIDED BY GC.

**KEYNOTES**

1. PROVIDE PROPER 2x BLOCKING AT WALL RECESSED MOUNTED ACCESSORIES.
2. GRAB BARS, FASTENERS AND MOUNTING DEVICES SHALL BE INSTALLED PER ADA REQUIREMENTS. REFER TO SHEET ADA1.0.
3. REFER TO FLOOR PLAN NOTES ON SHEET A1.0 FOR BLOCKING AND SUBSTRATE NOTES.
4. LOCATE FLUSH HANDLE ON WIDE SIDE OF STALL.
5. REFER TO ACCESSIBILITY CODES FOR MOUNTING HEIGHTS AND CLEARANCES OF ACCESSORIES AND FIXTURES.
6. ALL DIMENSIONS ON THIS DRAWING ARE TO FINISH SURFACE.

**GENERAL NOTES**

EQ #	QUANTITY	DESCRIPTION	MFR & MODEL NO.
B-241	2	SOAP DISPENSER (WALL MOUNT)	KAY 3741
B-253	2	PAPER TOWEL DISPENSER/TRASH 12 GAL	BOBRICK #B-3944
B-265	2	MIRROR, 18 X 36	BOBRICK #B-165-1836
B-275	2	TOILET PAPER DISPENSER	BOBRICK #B-2890
B-300	2	GRAB BAR 1-1/2 DIA. X 36 S.S. FIN.	BOBRICK #B6806X36
B-305	2	GRAB BAR 1-1/2 DIA. X 32 S.S. FIN.	BOBRICK #B6806X42
B-310	2	GRAB BAR VERTICAL 1-1/2 DIA. X 18 S.S. FIN.	BOBRICK #B6806X18
B-410	1	SANITARY NAPKIN RECEPTACLE	RUBBERMAID #6140
N-141	2	WALL MOUNTED LAVATORY	AMERICAN STANDARDS BRAND
N-146	2	FAUCET (RESTROOMS)	T&S FAUCET B-0831-WA
WC-1	2	WHITE VITREOUS CHINA FLOOR MOUNTED FLUSHMETER TANK TOILET WITH ACCESSORIES - ADA COMPLIANT	KOHLER COMPANY

**RESTROOM FIXTURE SCHEDULE**

ISSUED FOR PERMIT 05 27 22  
 ISSUED FOR BID 07 14 22  
 CONTRACT DATE: XX.XX.XX  
 BUILDING TYPE: TYPE T30  
 PLAN VERSION: -  
 BRAND DESIGNER: WANCHO  
 SITE NUMBER: 2021088.38  
 STORE NUMBER: 304534

**TACO BELL**  
 2085 WALKER LAKE ROAD  
 ONTARIO, OH 44906

**TACO BELL**  
**MIDTERM**  
 +3RD LINE  
 REMODEL

**ENLARGED RESTROOM FLOOR PLAN & ELEVATIONS**  
**A8.1**



**HVAC GENERAL NOTES:**

- INSTALLATION SHALL CONFORM TO THE ENERGY CONSERVATION DESIGN MANUAL STANDARDS FOR COMMERCIAL BUILDINGS.
- ALL WORK AND MATERIALS SHALL COMPLY WITH GOVERNING CODES, SAFETY ORDERS AND REGULATIONS.
- OBTAIN AND PAY FOR ALL NECESSARY PERMITS, FEES AND INSPECTIONS REQUIRED BY GOVERNING AUTHORITIES.
- ALL SUPPLY/RETURN DUCTWORK SHALL BE EXTERNALLY INSULATED.
- ALL SUPPLY/RETURN DUCTWORK SHALL BE RIGID, WITH THE EXCEPTION OF THE LAST 5'-0" WHICH MAY BE FLEX.
- CONTRACTOR SHALL OBTAIN AND DOCUMENT SUPPLY DIFFUSERS, RETURN GRILLES AND ALL EXHAUST SYSTEM CFM READINGS PRIOR TO PERFORMING ANY WORK.
- CONTRACTOR SHALL PROVIDE AIR SYSTEM BALANCING REPORT FOR HVAC SYSTEMS TO THE BUILDING OWNER.
- CONTRACTOR SHALL REFURBISH EXHAUST FANS AND RTUS TO "LIKE NEW" CONDITION. REFURBISHING SHOULD INCLUDE, BUT NOT BE LIMITED TO THE FOLLOWING ITEMS:
  - CLEAN AND SERVICE FANS.
  - ADJUST AND CALIBRATE ALL CONTROLS INCLUDING, ALL SENSORS, VALVES AND ECONOMIZER DAMPERS.
  - GREASE AND LUBRICATE ALL FANS, REPLACE ALL BELTS AND ANY DAMAGED COMPONENTS.
  - PROVIDE COMPLETE SERVICE TO ALL MODES OF THE HVAC SYSTEM(S) IN ACCORDANCE WITH MANUFACTURERS SPECIFICATIONS.
- CONTRACTOR SHALL REFER TO TITLE SHEET T1.0 FOR DIRECTION ON WORK TO BE PERFORMED PRIOR TO DEMOLITION. SEE DEMOLITION PLAN AD.1 FOR ADDITIONAL INFORMATION AND DIRECTION.
- IN THE EVENT THE EXISTING DIFFUSER, RETURN OR EXHAUST DUCT BRANCHES ARE IN POOR CONDITION, CONTRACTOR SHALL PATCH AND/OR REPAIR PER SMACNA REQUIREMENTS AS NEEDED. REINSTALL EXISTING AIR DEFLECTOR IF APPLICABLE. TYPICAL

- PRIOR TO DEMOLITION, MECHANICAL CONTRACTOR SHALL TAKE SUPPLY, RETURN & EXHAUST READINGS OF ALL EXISTING AIR TERMINALS, INCLUDING AREAS BEING DEMOLISHED. CONTRACTOR SHALL ENSURE SUPPLY, RETURN & EXHAUST ARE BALANCED TO THOSE AMOUNTS U.N.O.
- EXISTING HVAC DIFFUSER TO REMAIN. CONTRACTOR SHALL PROTECT DIFFUSER DURING CONSTRUCTION FROM DAMAGE, DEBRIS, DUST, ETC. CLEAN DIFFUSER TO LIKE NEW CONDITION PRIOR TO BALANCING.
- EXISTING RETURN AIR GRILLE/EXHAUST GRILLE TO REMAIN. CONTRACTOR SHALL PROTECT DURING CONSTRUCTION FROM DAMAGE, DEBRIS, DUST, ETC. CLEAN GRILLE TO LIKE NEW CONDITION.
- EXISTING KITCHEN HOOD AND EXHAUST FAN TO REMAIN. CONTRACTOR SHALL ENSURE GREASE EXHAUST SYSTEM IS IN GOOD WORKING CONDITION. CONTRACTOR SHALL TAKE PRE-CONSTRUCTION CFM READINGS AND SHALL ENSURE HOOD/FAN ARE BALANCED TO ORIGINAL CFM.
- BALANCE TO CFM FROM PRE-DEMOLITION READINGS.
- EXISTING CEILING MOUNTED RESTROOM EXHAUST FAN TO BE REMOVED AND SET ASIDE FOR WALK-IN FREEZER RENOVATIONS. CONTRACTOR SHALL PROTECT EXHAUST FAN DURING CONSTRUCTION FROM DAMAGE, DEBRIS, DUST, ETC. AND CLEAN EXHAUST FAN TO "LIKE NEW CONDITION" PRIOR TO REINSTALLATION. CONTRACTOR SHALL MODIFY DUCTWORK AND ELECTRICAL WIRING AS REQUIRED. SEE ARCH. SHEETS FOR EXACT LOCATION OF EXHAUST FAN. COORDINATE ALL HVAC WORK WITH G.C. REINSTALL PER MANUFACTURERS INSTRUCTIONS.
- EXISTING WALK-IN FREEZER CONDENSING UNIT AND EVAPORATOR TO BE REMOVED FOR WALK-IN COOLER RENOVATIONS AND REPLACED WITH NEW CONDENSING UNIT AND EVAPORATOR PACKAGED WITH THE NEW WALK-IN FREEZER. PROVIDE NEW REFRIGERANT LINES INCLUDING ALL NECESSARY PIPING ACCESSORIES AND INSULATION. COORDINATE EXACT ROUTING TO NEW WALK-IN FREEZER LOCATION IN THE FIELD. SEE ARCH. SHEETS FOR EXACT LOCATION OF NEW CONDENSING UNIT AND EVAPORATOR. COORDINATE ALL HVAC WORK WITH G.C. INSTALL NEW CONDENSING UNIT ON EXISTING ROOFTOP EQUIPMENT SUPPORTS.

X-X MARK	CFM	SP	RPM	HP	ELECT	STARTER	ACCESSORIES			MANUFACTURER AND MODEL NUMBER	REMARKS
							DISC	BDD	D-DR		
E-1	150	0.5	1100	173W	120/1	-	X	X	X	COOK GC-420	1,2,3

REMARKS:  
 1. PRE-WIRED SOLID STATE SPEED CONTROLLER  
 2. BACKDRAFT DAMPER  
 3. HANGING ISOLATOR KIT

**EXISTING AIR DEVICE SCHEDULE**

**GENERAL NOTES** N.T.S.

**KEY NOTES**

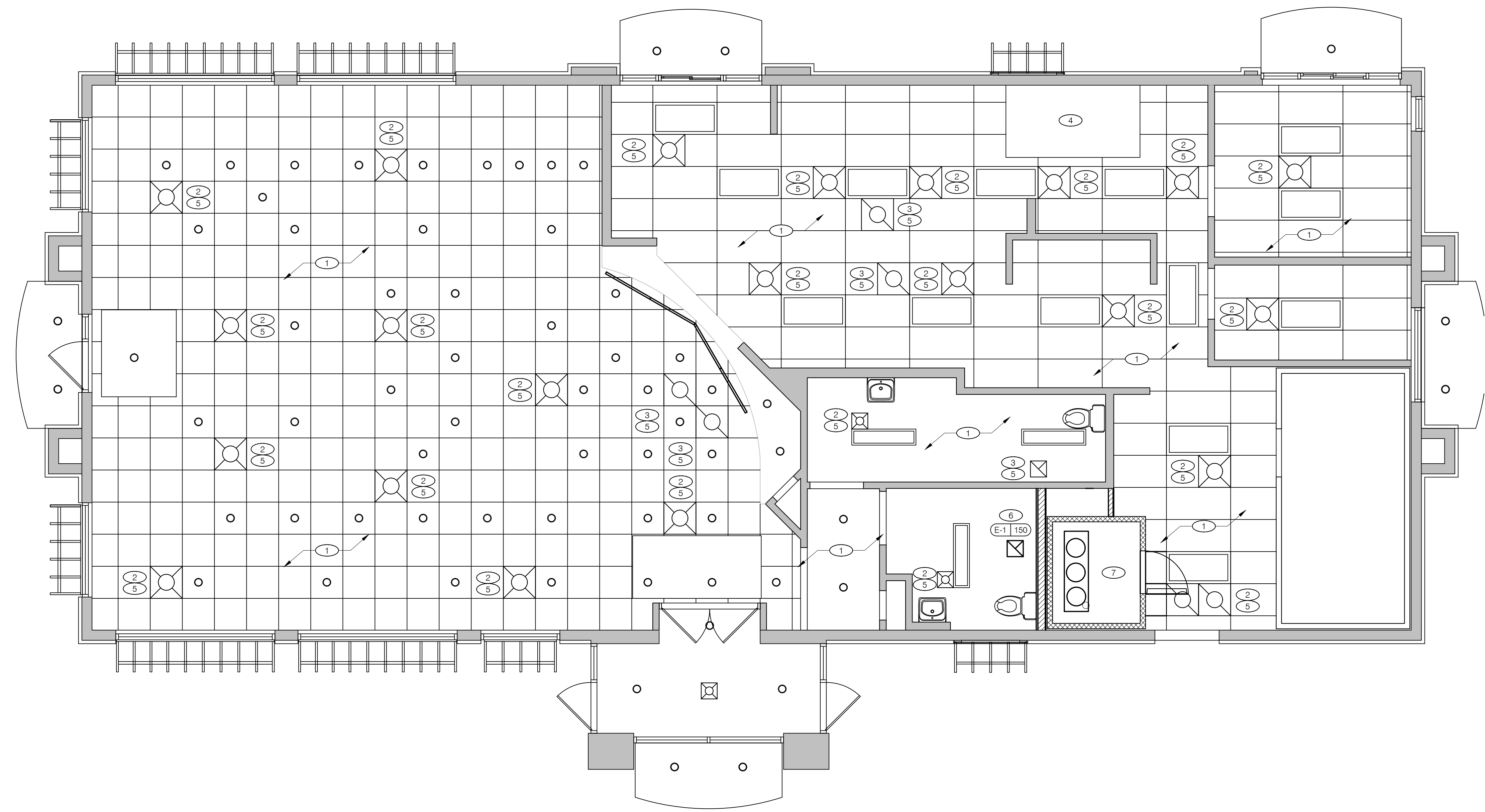

ISSUED FOR PERMIT	05 27 22
ISSUED FOR BID	07 14 22

CONTRACT DATE: XX.XX.XX  
 BUILDING TYPE: TYPE T30  
 PLAN VERSION: -  
 BRAND DESIGNER: WANCHO  
 SITE NUMBER: 2021088.38  
 STORE NUMBER: 304534

**TACO BELL**  
 2085 WALKER LAKE ROAD  
 ONTARIO, OH 44906

**TACO BELL**  
 MIDTERM  
 +3RD LINE  
 REMODEL

**MECHANICAL PLAN**

**M1.0**

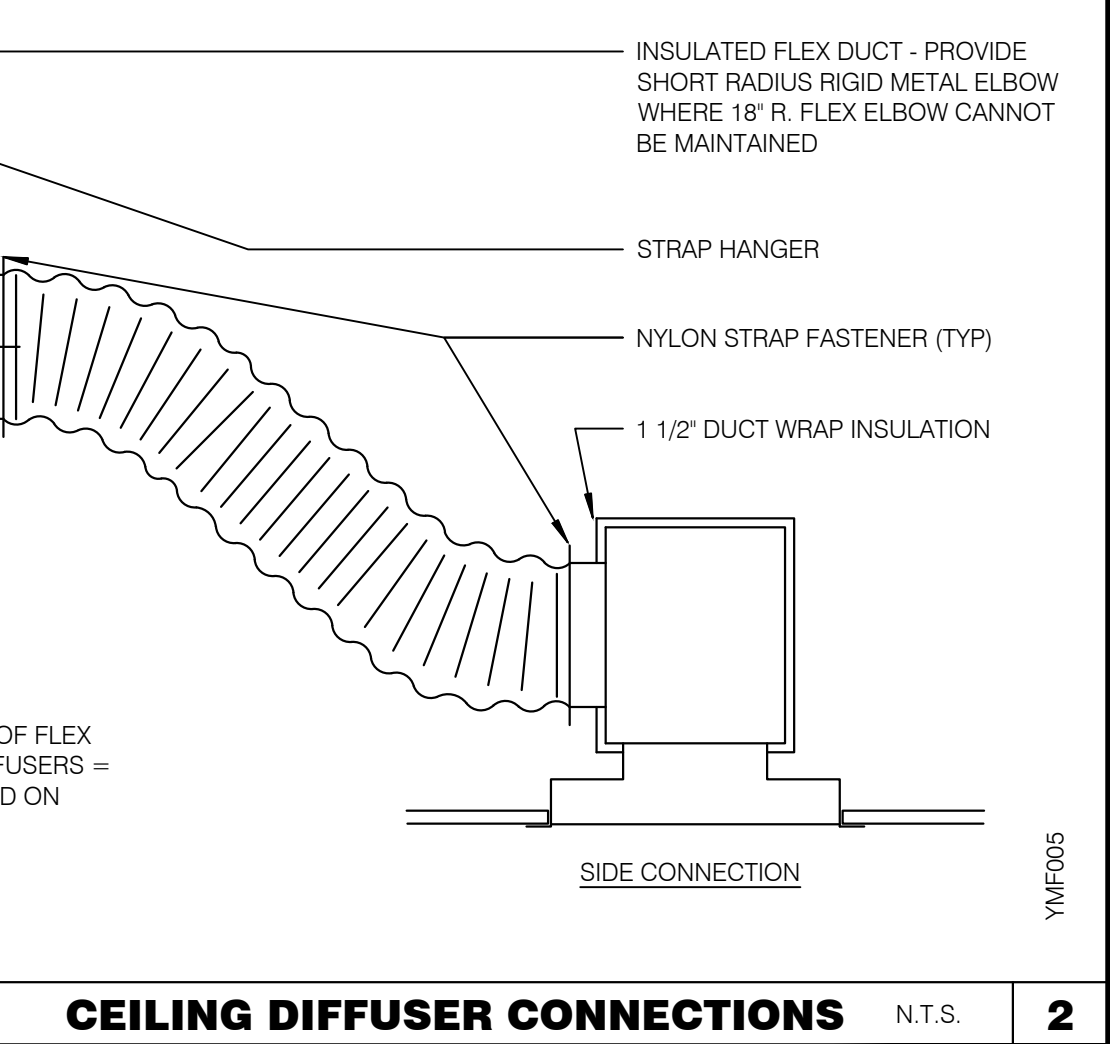
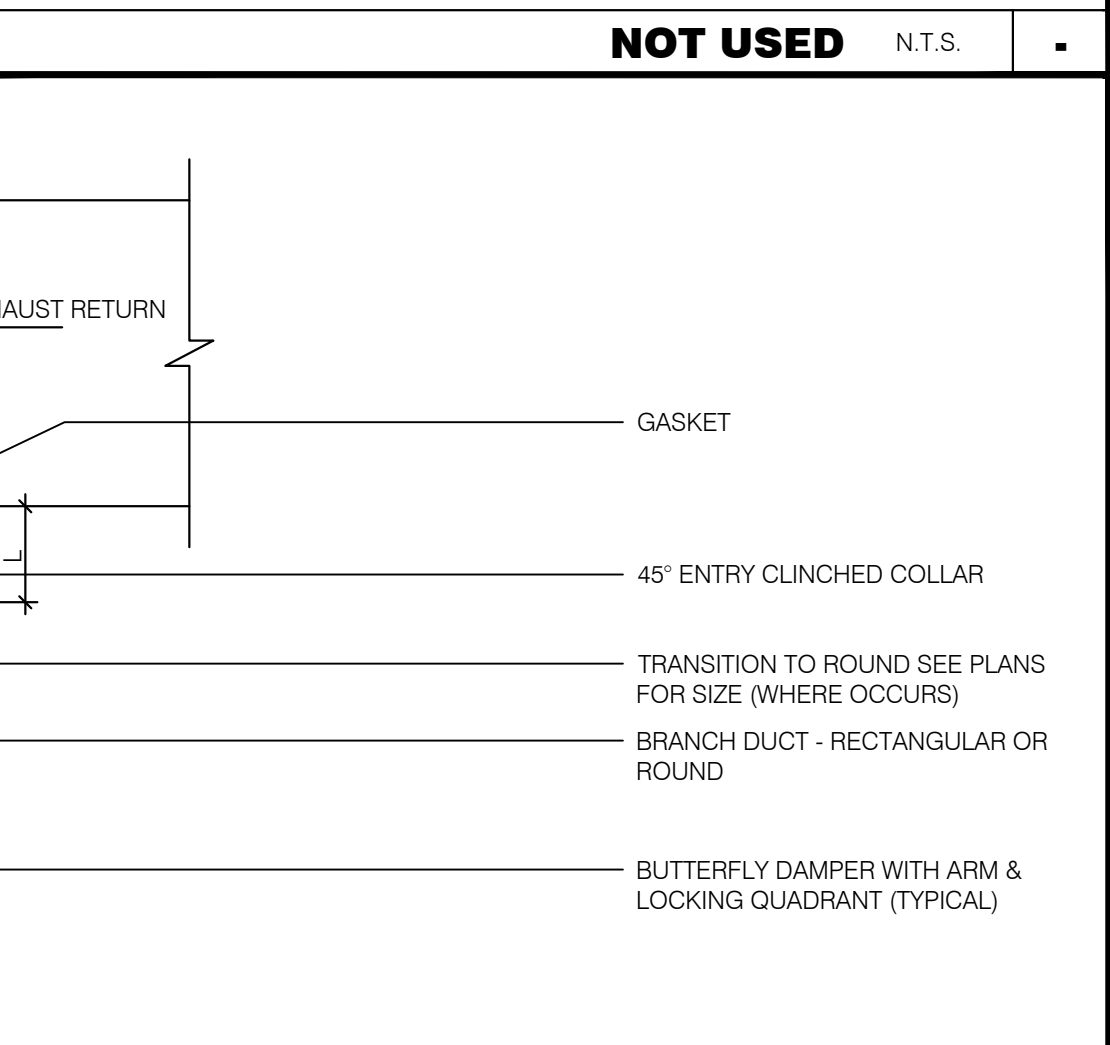
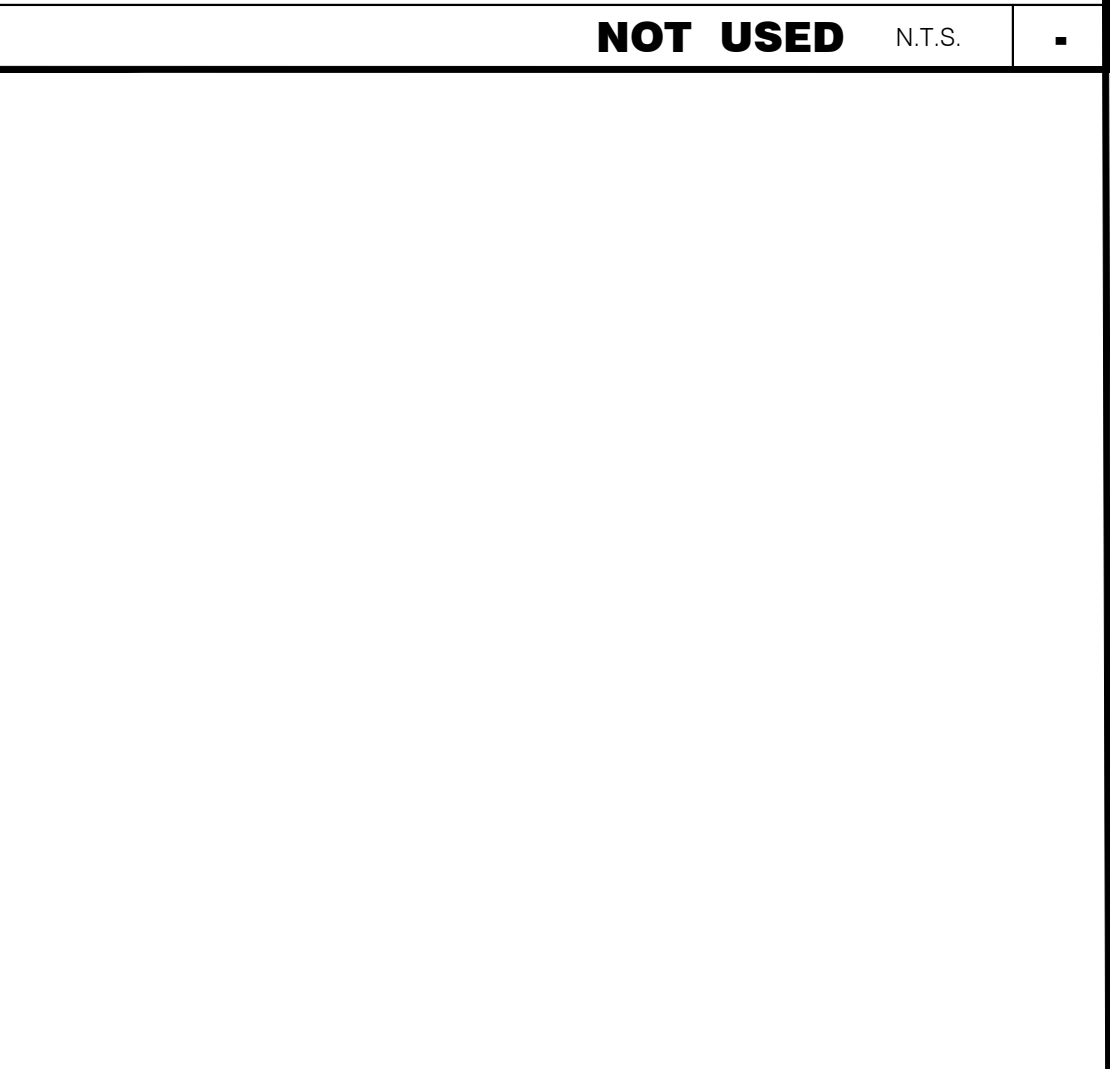
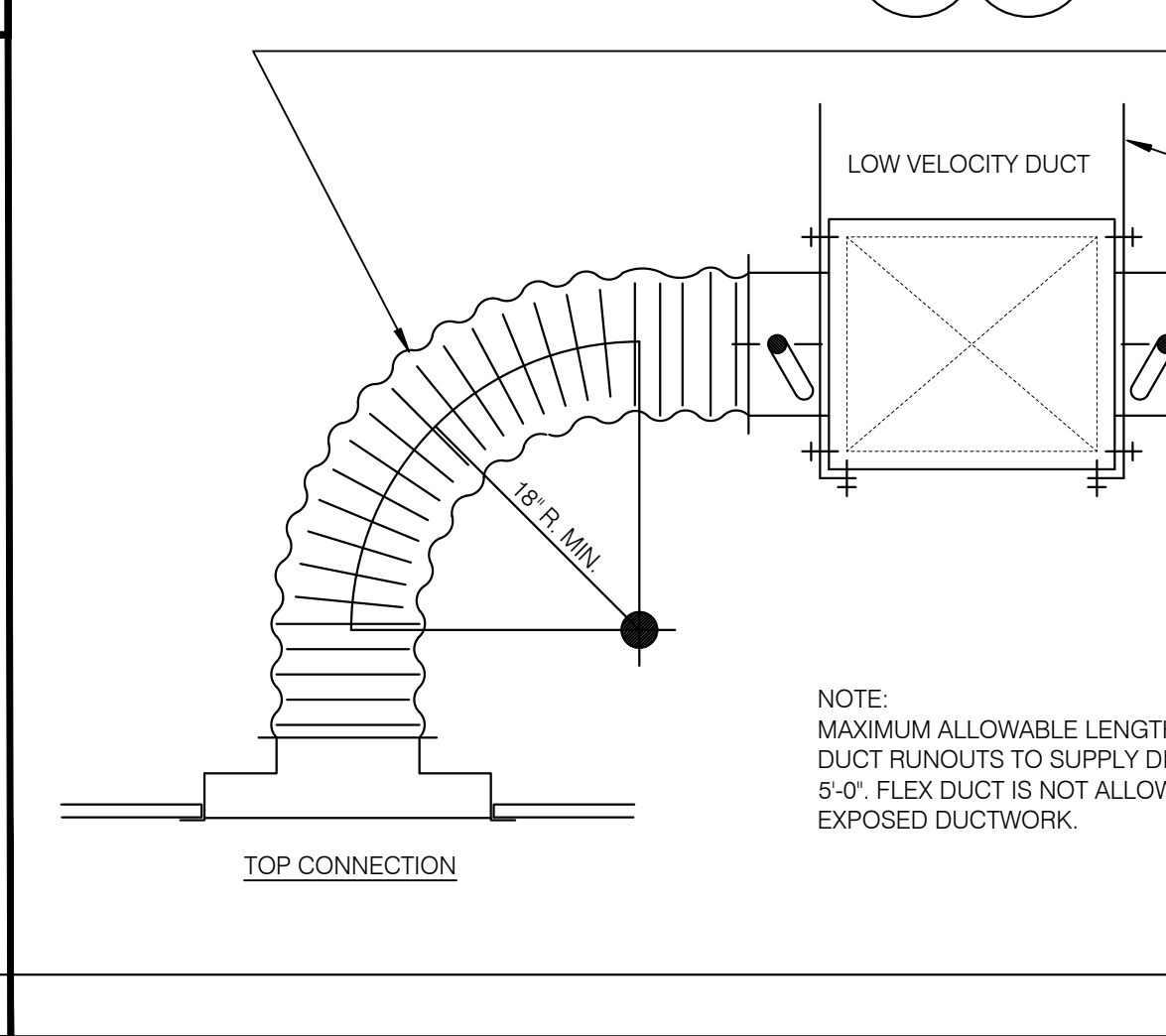
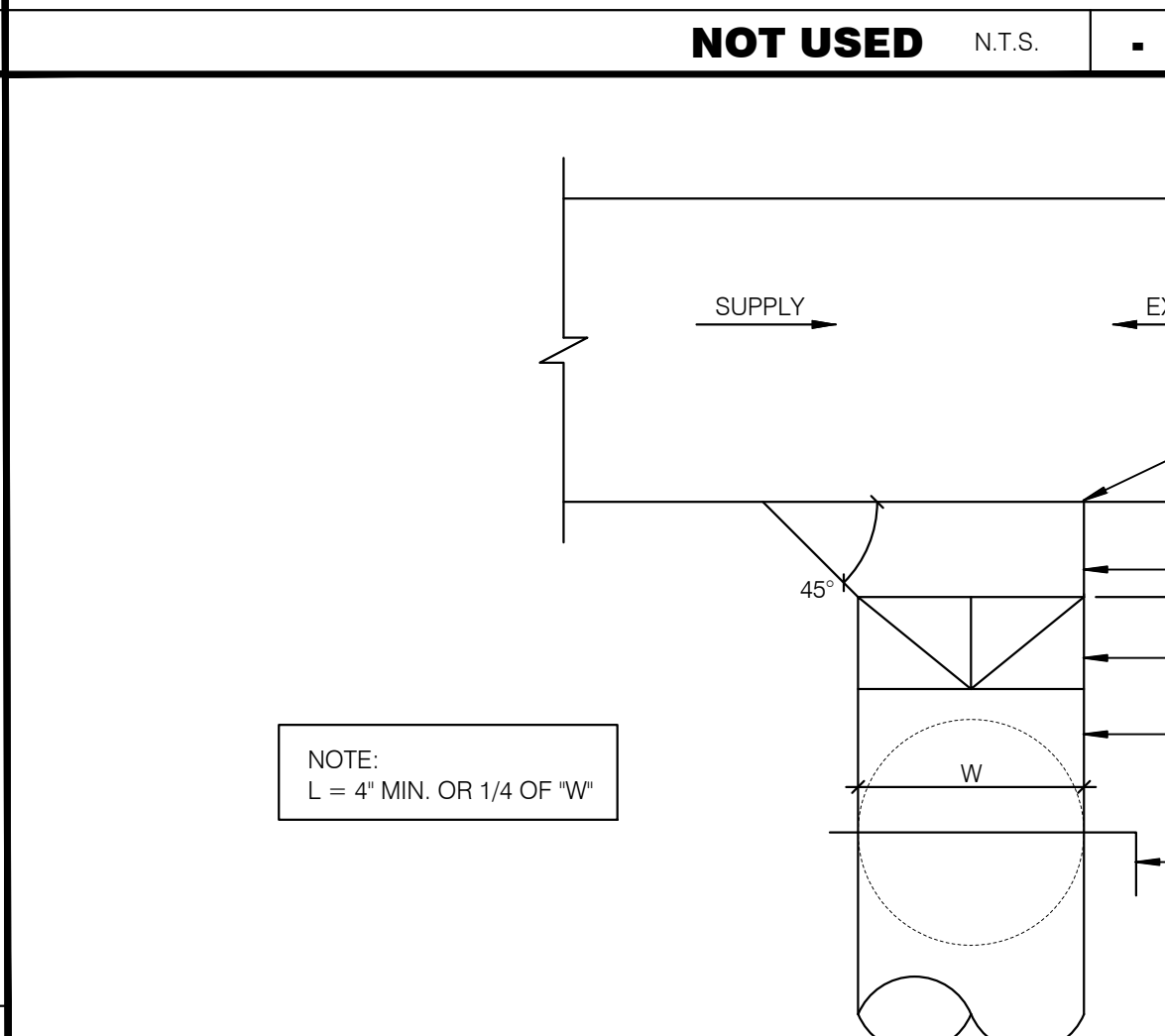
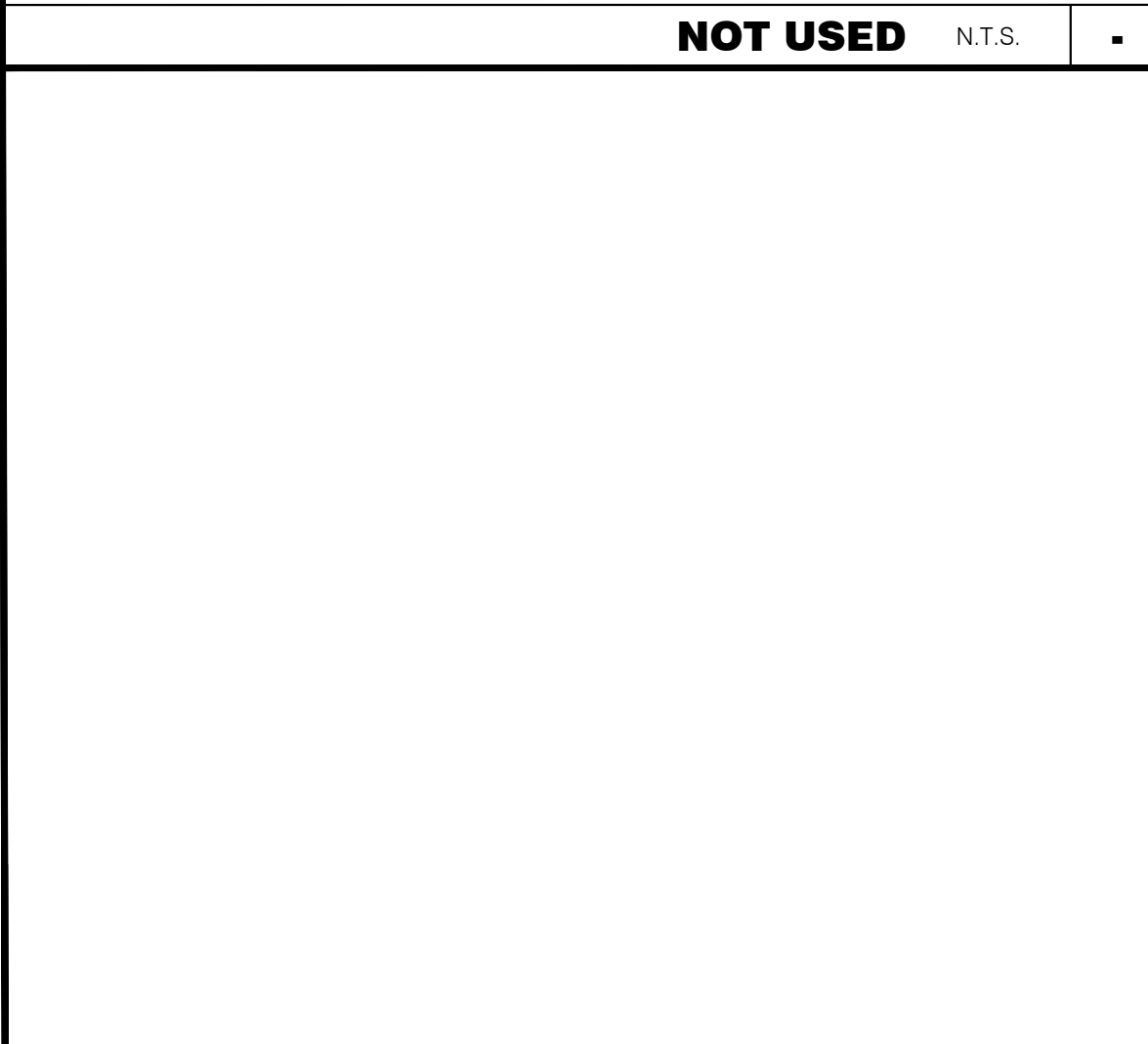
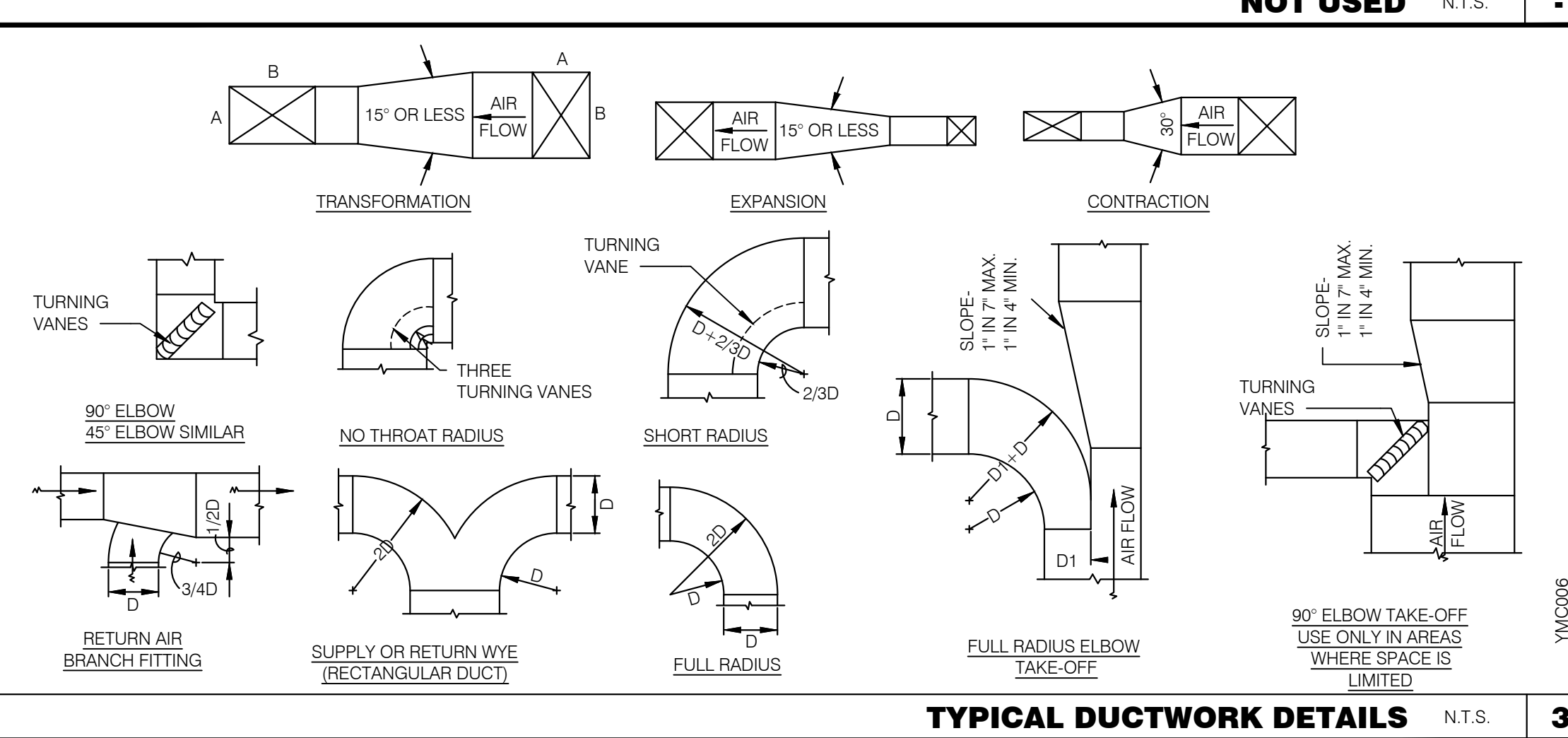
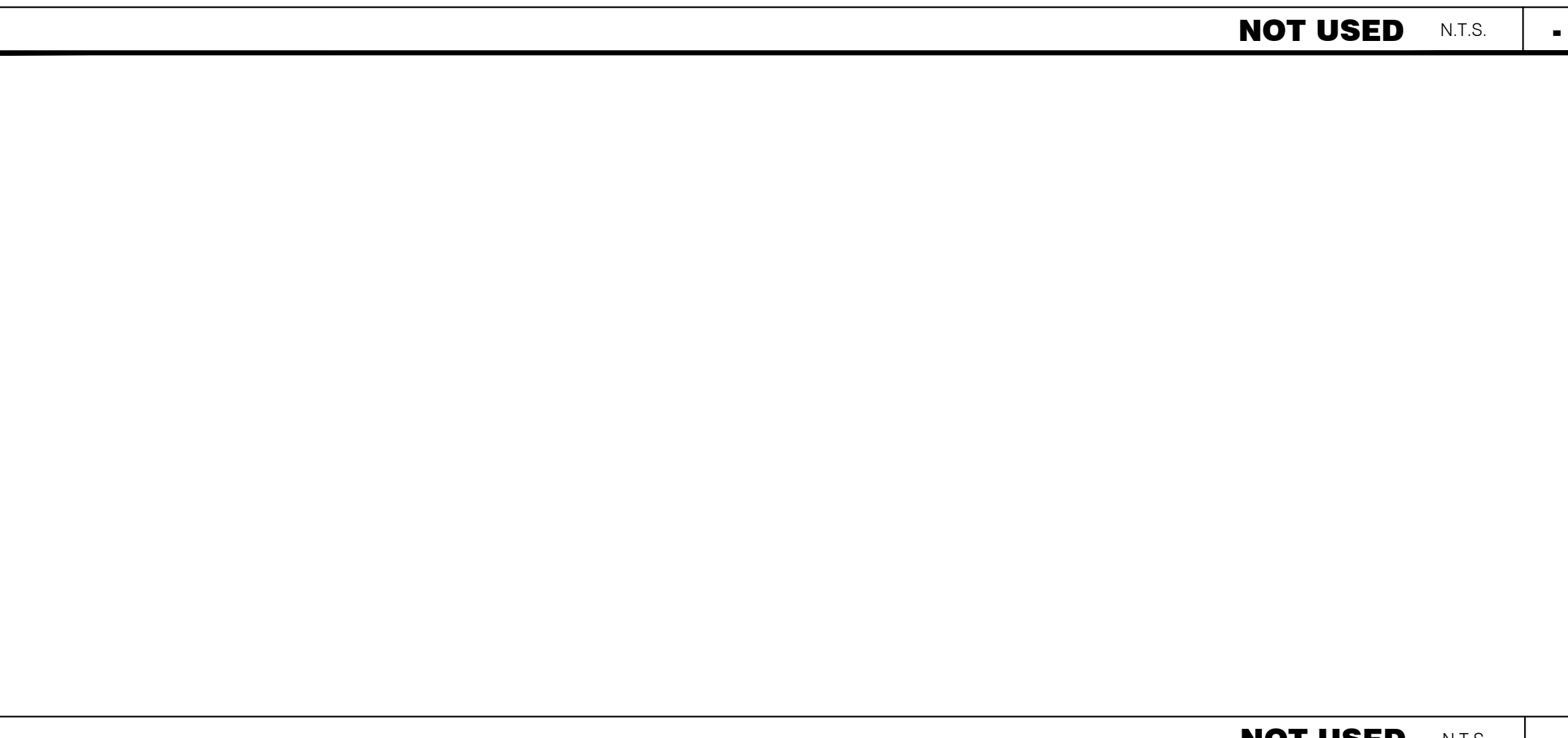

ISSUED FOR PERMIT 05 27 22

ISSUED FOR BID 07 14 22

CONTRACT DATE: XX.XX.XX

BUILDING TYPE: TYPE T30

PLAN VERSION: -

BRAND DESIGNER: WANCHO

SITE NUMBER: 2021088.38

STORE NUMBER: 304534

**TACO BELL**

2085 WALKER LAKE ROAD

ONTARIO, OH 44906

**MIDTERM**

+3RD LINE

REMODEL

**MECHANICAL**

**DETAILS**

**M4.0**

MS



- ① THERMOSTATIC MIXING VALVE. LOCATE UNDER HAND SINK/LAVATORY.
- ② 1/2" TEMPERED WATER IN WALL TO LAVATORY.
- ③ 1/2" HOT AND COLD WATER LINES DOWN IN WALL TO LAVATORY.
- ④ 1/2" COLD WATER LINE DOWN IN WALL TO WATER CLOSET.
- ⑤ RELOCATED WATER HEATER. EXTEND WATER, GAS, & VENT LINES AS REQUIRED TO CONNECT TO EXISTING PLUMBING LINES.
- ⑥ HOT WATER RECIRC PUMP.
- ⑦ EXISTING WATER, SEWER, & VENT CONNECTIONS TO BE RECONNECTED TO NEW FIXTURES.
- ⑧ 4" SANITARY SEWER UP TO NEW WATER CLOSET LOCATION.
- ⑨ 2" SEWER VENT DOWN TO NEW WATER CLOSET LOCATION.
- ⑩ 1" GAS DOWN TO NEW WATER HEATER LOCATION.

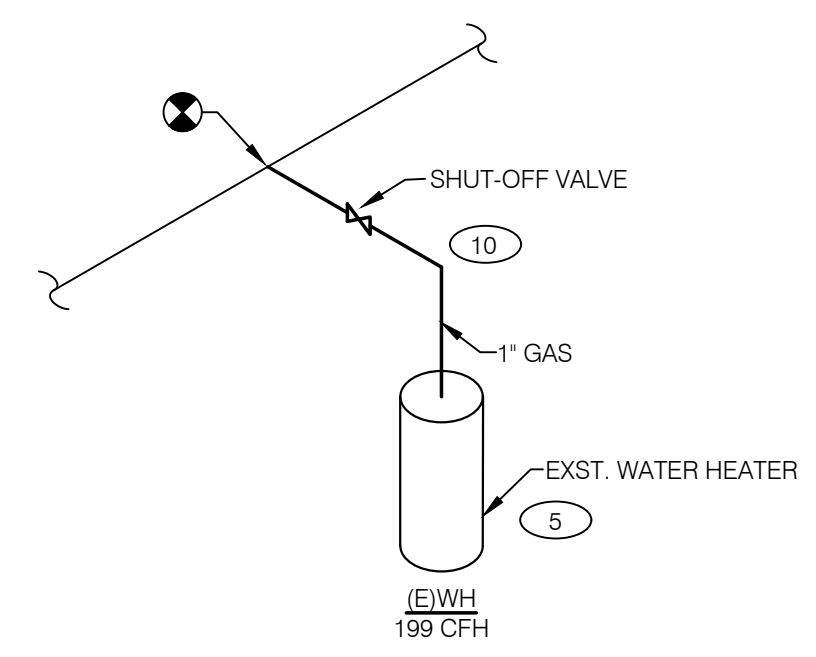

**KEY NOTES**

**A**

**GAS ISOMETRIC** N.T.S.

**3**

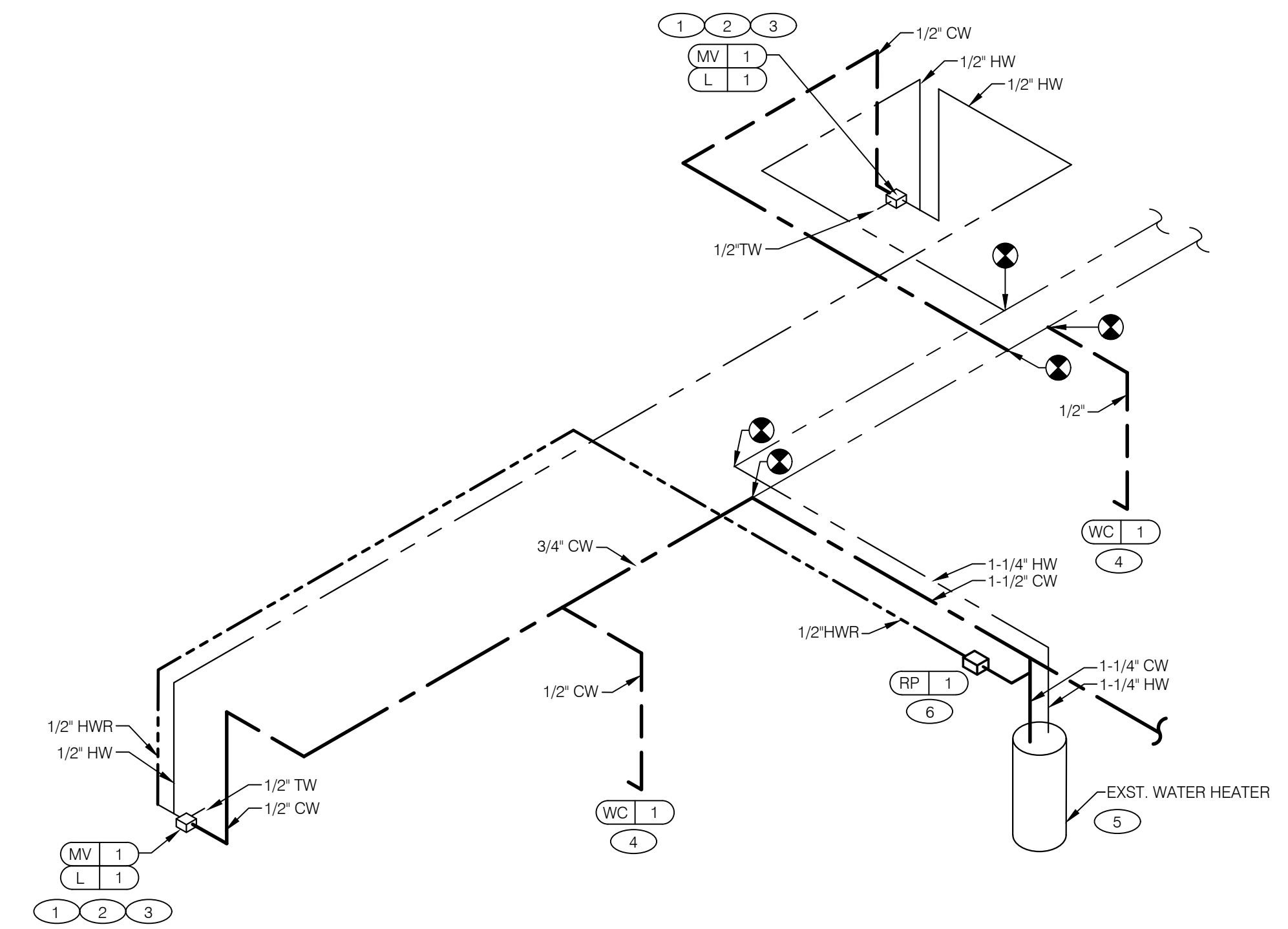

**WATER ISOMETRIC** N.T.S.

**2**

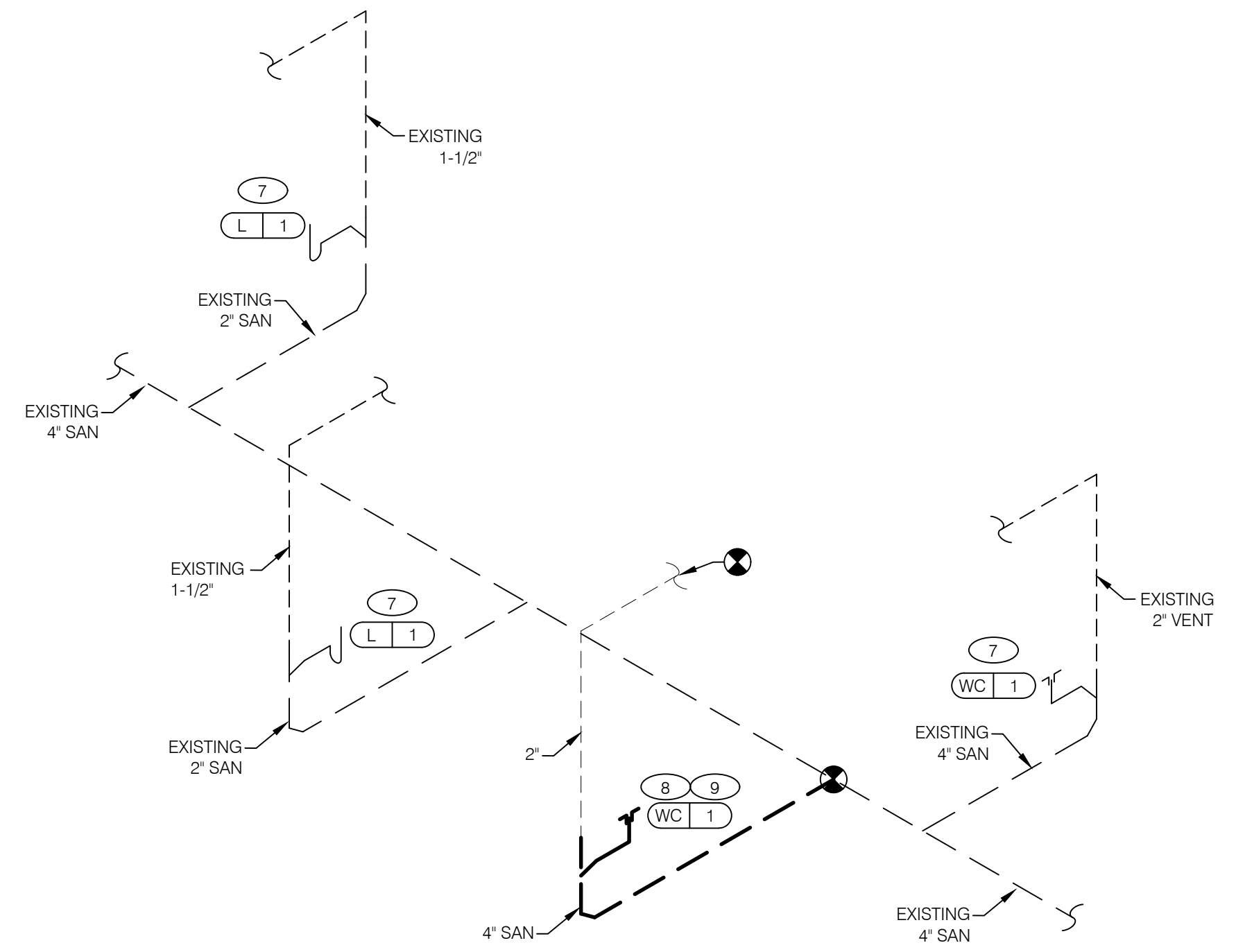

**WASTE AND VENT ISOMETRIC** N.T.S.

**1**

△ ISSUED FOR PERMIT	05 27 22
△ ISSUED FOR BID	07 14 22
△	
△	
△	

CONTRACT DATE:	XX.XX.XX
BUILDING TYPE:	TYPE T30
PLAN VERSION:	-
BRAND DESIGNER:	WANCHO
SITE NUMBER:	2021088.38
STORE NUMBER:	304534

**TACO BELL**  
2085 WALKER LAKE ROAD  
ONTARIO, OH 44906



**MIDTERM**  
+3RD LINE  
REMODEL

**PLUMBING  
RISER  
DIAGRAMS**

**P5.0**

NOT USED N.T.S.

NOT USED N.T.S.

NOT USED N.T.S.

NOT USED N.T.S.

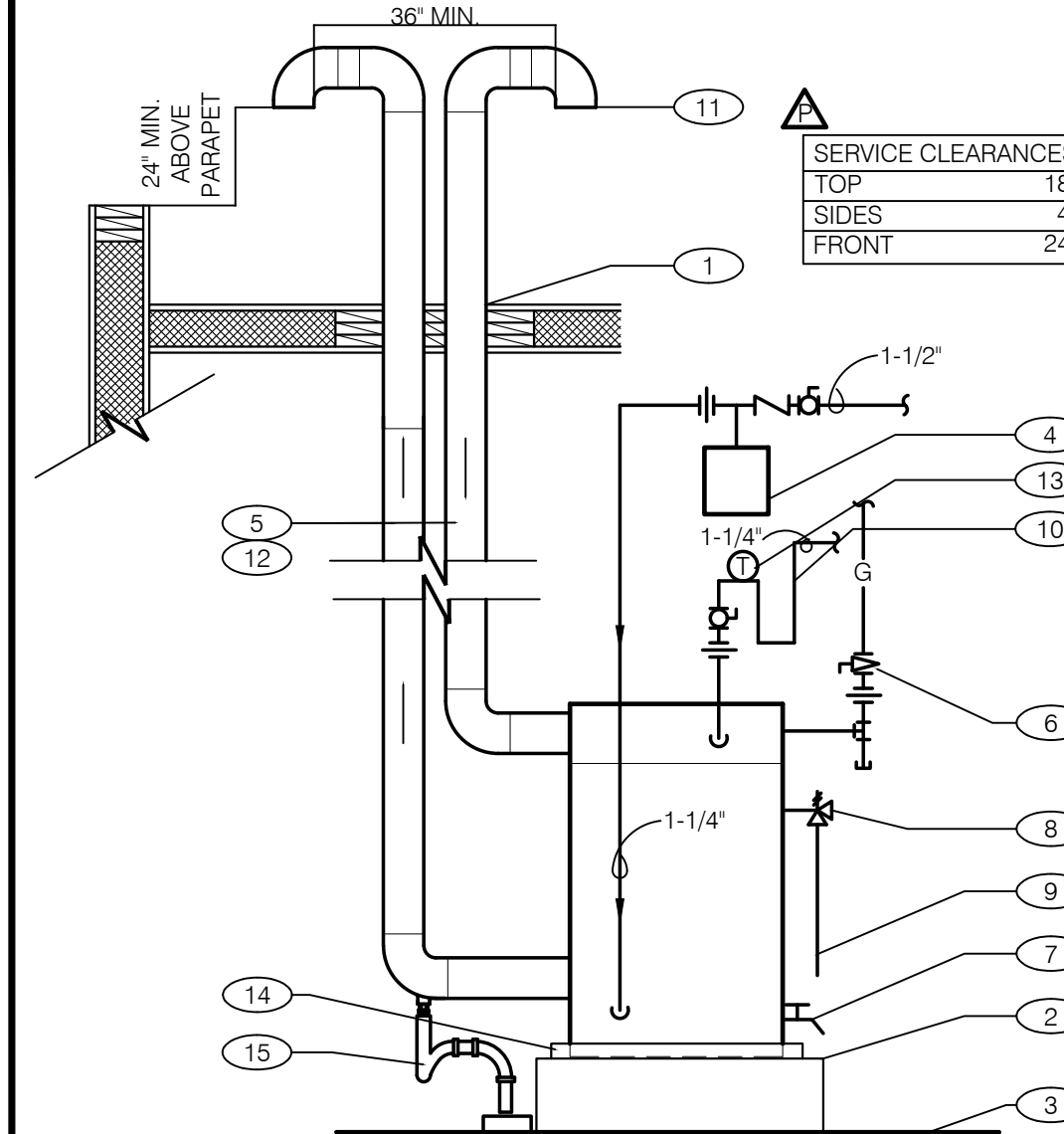

- 1 FLUE THRU ROOF - SEE ARCH DETAILS.
- 2 WATER HEATER PLATFORM PROVIDED BY W.H. MANUFACTURER.
- 3 FINISHED FLOOR
- 4 THERMAL EXPANSION TANK. STRAP AND SUPPORT TO WALL
- 5 SCHEDULE 40 PVC, MINIMIZE TURNS AND TRANSITIONS.
- 6 GAS COCK VALVE WITH FULL SIZE DIRT LEG
- 7 3/4" DRAIN WITH VALVE & CAP
- 8 COMBINATION TEMPERATURE AND PRESSURE RELIEF PER LOCAL CODE
- 9 RUN T&P DISCHARGE FULL SIZE TO HUB DRAIN
- 10 22" DEEP HEAT TRAP
- 11 AIR INTAKE W/ INTERNAL INSECT SCREEN PROVIDED BY MFR.
- 12 SUPPORT VENT PIPE RUNS EVERY 5'-0" VERTICALLY AND EVERY 3'-0" HORIZONTALLY.
- 13 OUTLET THERMOMETER PROVIDED BY MFR. LOCATE WITHIN 12" OF W.H. OUTLET.
- 14 DRAIN PAN TO HUB DRAIN.
- 15 P-TRAP AND LINE TO DRAIN PROVIDED BY MANUFACTURER. LEAVE AIR GAP BETWEEN BOTTOM OF TRAP AND DRAIN.

YMPR023

NOT USED N.T.S.

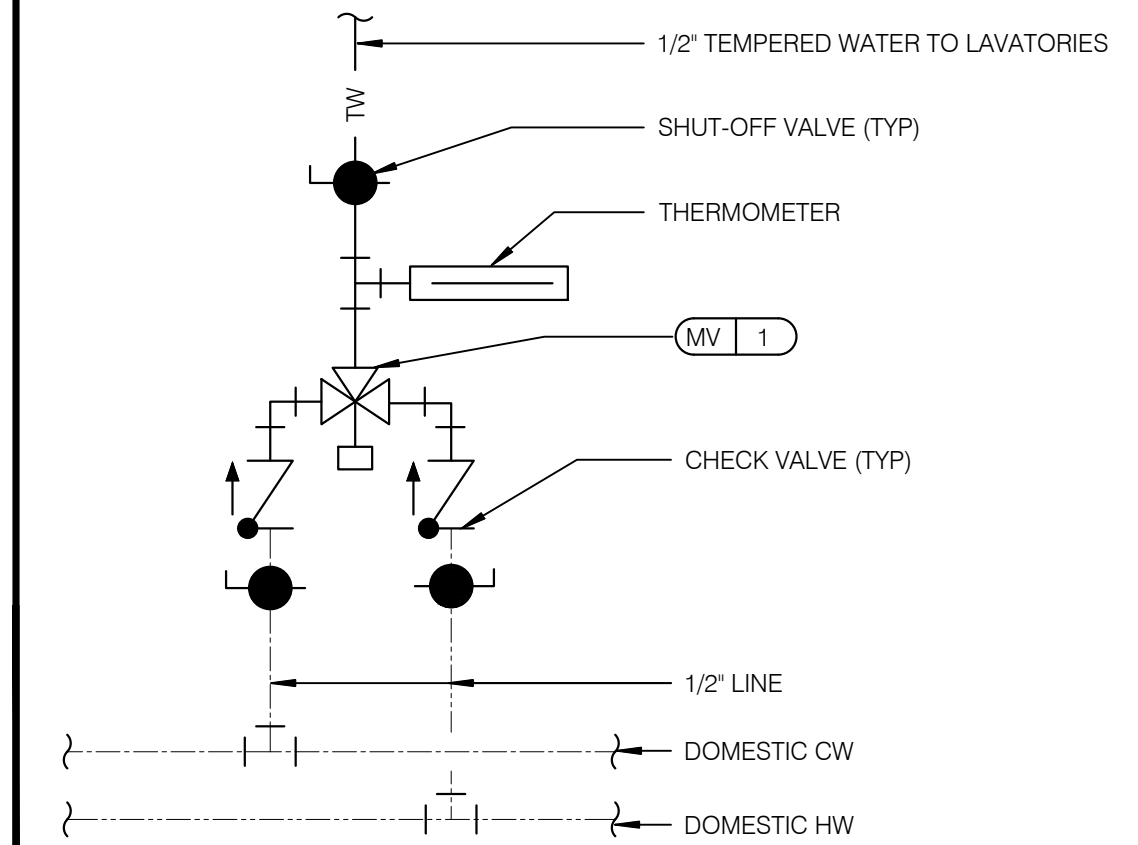

- △ ISSUED FOR PERMIT 05 27 22
- △ ISSUED FOR BID 07 14 22
- △
- △
- △

CONTRACT DATE: XX.XX.XX  
BUILDING TYPE: TYPE T30  
PLAN VERSION: -  
BRAND DESIGNER: WANCHO  
SITE NUMBER: 2021088.38  
STORE NUMBER: 304534

**TACO BELL**  
2085 WALKER LAKE ROAD  
ONTARIO, OH 44906

**TACO BELL**  
MIDTERM  
+3RD LINE  
REMODEL

**PLUMBING  
DETAILS**

**P6.0**

MS

NOT USED N.T.S.

WATER HEATER N.T.S.

5

TEMPERING VALVE N.T.S.

4

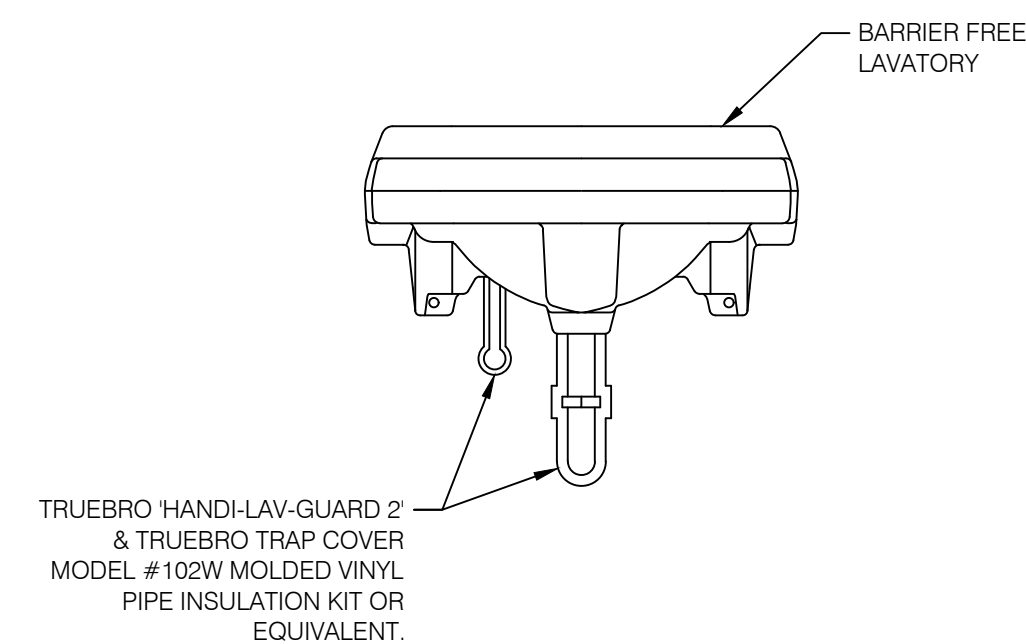

TRUEBRO HANDI-LAV-GUARD 2  
& TRUEBRO TRAP COVER  
MODEL # 102W MOLDED VINYL  
PIPE INSULATION KIT OR  
EQUIVALENT.

BAR. FREE LAV. PIPE SHROUD N.T.S.

3

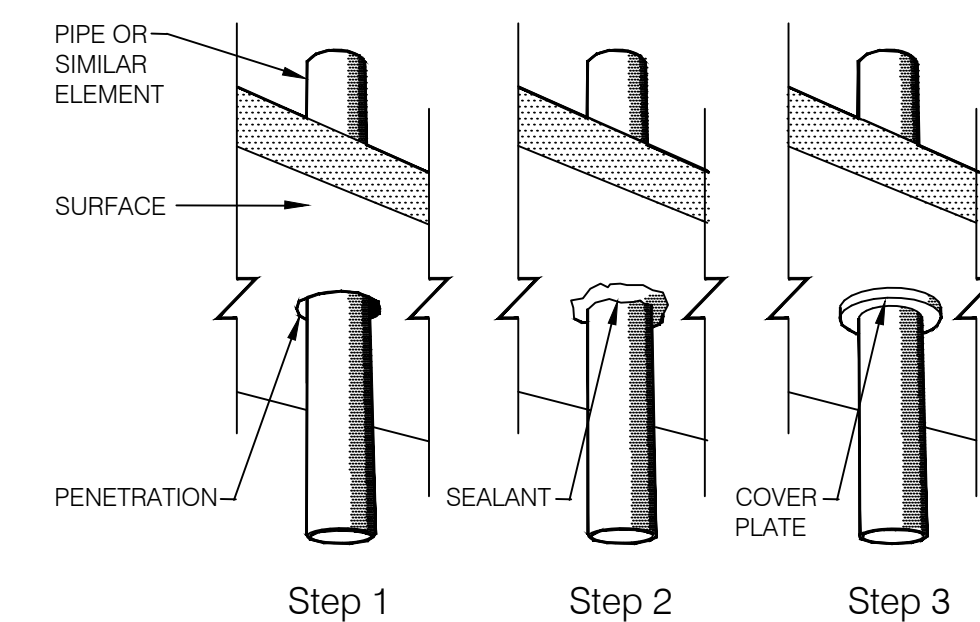
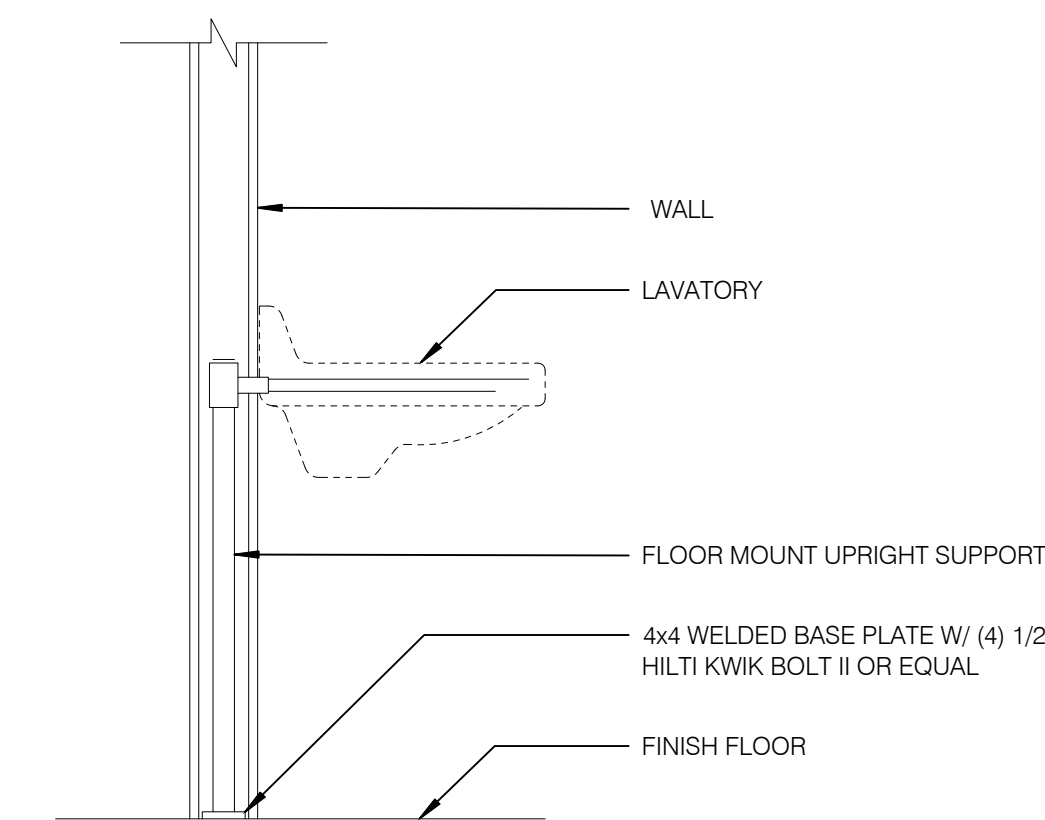

NOTE: ALL FLOOR, WALL, CEILING AND ROOF PENETRATIONS SHALL PROVIDE NO GREATER THAN A 1/4" OPENING AT THE PENETRATION. IF THE OPENING IS GREATER THAN 1/4" THEN THE OPENING SHALL BE SEALED WITH ONE OF THE FOLLOWING APPROVED SEALERS: 1) NP-1 by Sonneborn Corp. 2) Geocel 3) Rustoleum Industrial Grade Sealant or 4) Bondaflex PUR 25. If the opening is visible to customers then an NSF approved stainless cover plate (escutcheon) shall be installed.

LAVATORY SUPPORT N.T.S.

2

TYP. PENETRATION SEAL DETAIL N.T.S.

1

NOT USED N.T.S.

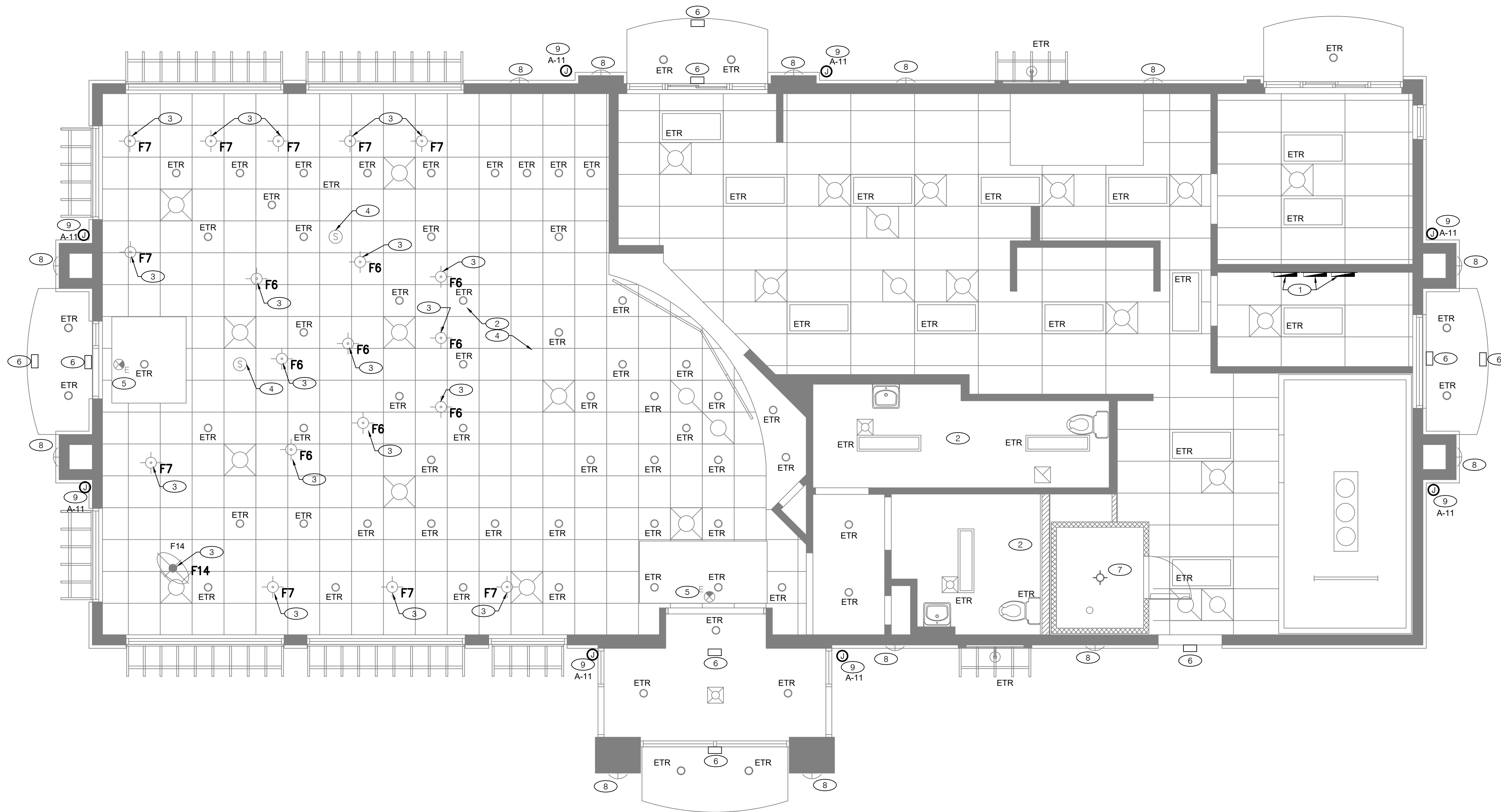

**GENERAL NOTES**

- A. CONFIRM LIGHTING FIXTURE QUANTITIES WITH SUPPLIER.
- B. EMERGENCY AND NIGHT LIGHTING MARKED WITH "NL" SUBSCRIPT SHALL OPERATE CONTINUOUSLY. PROVIDE UNSWITCHED HOT TO NIGHT AND EMERGENCY DRIVER.
- C. EMERGENCY LIGHTING NOT MARKED WITH "NL" SUBSCRIPT SHALL OPERATE UNDER CONTROL OF EXISTING LIGHTING SWITCHES. PROVIDE UNSWITCHED CONSTANT HOT TO EMERGENCY DRIVER AND SWITCHED HOT TO NORMAL DRIVER.
- D. CONTRACTOR SHALL FIELD VERIFY CEILING TYPE AND PROVIDE PROPER MOUNTING HARDWARE.
- E. ALL FIXTURES SUPPLIED WITH LAMPS.
- F. ALL INTERIOR LIGHTING CIRCUITS TO BE WIRED THRU THE LIGHTING CONTROL RELAYS.
- G. PENDANT LIGHTS SHALL BE CENTERED OVER TABLES. VERIFY TABLE LOCATIONS WITH SEATING VENDOR SUPPLIED CORE DRILL PLAN PRIOR TO LOCATING PENDANTS.
- H. DOWNLIGHTS IN BLACK DROPPED CEILING SHALL HAVE BLACK TRIM RINGS.
- I. ETR - EXISTING TO REMAIN
- J. E.C. SHALL LABEL ALL PANELS AND ASSOCIATED EQUIPMENT AND PROVIDE A NEW PANEL SCHEDULE INDEX FOR EACH PANEL IDENTIFYING ALL CIRCUITS ONCE WORK HAS BEEN COMPLETED. PER NEC 408.4
- K. TYPE MC CABLE SHALL BE PERMITTED TO BE USED IN EXPOSED AND CONCEALED LOCATIONS ONLY WHERE NECESSARY TO FISH THROUGH EXISTING PARTITIONS, OR WHERE USE OF EMT OR IMC IS NOT FEASIBLE. AND SHALL TERMINATE INTO AN APPROVED METAL RACEWAY SYSTEM OR JUNCTION BOX WITHIN 3 FEET OF EXPOSURE, PER NEC ARTICLE 330.10.
- L. ALL ELECTRICAL CONNECTIONS SHALL ABIDE BY ALL STATE AND LOCAL N.E.C. CODE STANDARDS.

**GPD GROUP**  
Glaus, Pyle, Schomer, Burns & DeHaven, Inc.  
520 South Main Street  
Akron, OH 44311  
330.572.2100 Fax 330.572.2102  
Copyright: Glaus, Pyle, Schomer, Burns & DeHaven, Inc. 2020

ISSUED FOR PERMIT	05 27 22
ISSUED FOR BID	07 14 22

**LIGHTING PLAN** 1/4"=1'-0" **A**

LIGHT FIXTURE SCHEDULE				
TAG	QTY.	DESCRIPTION	MANUFACTURER	NOTES
PENDANT F-6	6	GLASS PENDANT	KICHLER 438520Z	AVERY MINI PENDANT IN OLDE BRONZE, RATED 10 WATT MAX. 4 WATT T10 LED HYBRID LAMP LED-4W-T10HYBRID-DIM 120V
F-7	10	PERIMETER TABLES	HI-LITE MFG. CO H-24212	OBBERON COLLECTION, RATED 20 WATT MAX. 4 WATT T10 LED HYBRID LAMP LED-4W-T10HYBRID-DIM 120V
F-14	1	DOME LIGHT	CAPITAL	CODE: HD24/78-EXT/59-INT/15/LCBL/C/BLC25WNC MAX, 24" DEEP BOWL PENDANT, BLACK EXTERIOR / COPPER INTERIOR / MEDIUM BASE

ETR = EXISTING TO REMAIN

TOTAL LOAD BEING REMOVED IS GREATER THAN TOTAL LOAD BEING ADDED. CONTRACTOR SHALL KEEP CIRCUIT CONTINUITY TO DEVICES TO REMAIN. E.C. SHALL VERIFY THAT ALL LOADS PLACED ON EXISTING PANELS AND FEEDERS DO NOT EXCEED THE MAXIMUM LOADING REQUIREMENT PER THE LATEST EDITION OF THE NEC. NOTIFY A/E IF OVERLOAD IS POSSIBLE.

**LOADING NOTE** **C**

1. THE INTENT OF THESE SPECIFICATIONS AND NOTES IS FOR THE CONTRACTOR TO PROVIDE ALL LABOR, MATERIAL, SUPERVISION, AND EQUIPMENT NECESSARY FOR A COMPLETE ELECTRICAL INSTALLATION AS DESCRIBED IN THE DRAWINGS AND SPECIFICATIONS FOR A FULLY OPERATIVE ELECTRICAL SYSTEM.
2. THE ELECTRICAL INSTALLATION OF LIGHT FIXTURES AND OTHER WORK SHALL COMPLY WITH OR EXCEED ALL REQUIREMENTS OF THE LATEST EDITION OF THE NATIONAL ELECTRICAL CODE AND ALL STATE AND LOCAL CODES AND ORDINANCES APPLICABLE TO THIS PROJECT.
3. THE CONTRACTOR SHALL SECURE ALL NECESSARY PERMITS REQUIRED BY LAWS, REGULATIONS, CODES OR ORDINANCES NECESSARY TO FURNISH AND INSTALL ALL WORK INDICATED ON THE PLANS OR HEREIN SPECIFIED.
4. ALL WIRING IN PLENUM SPACES SHALL BE PLENUM RATED PER NEC 300.22.
5. ALL WIRE SHALL BE TYPE THHN/THWN 600V INSULATION RATED FOR 90 DEGREE. #12 THHN/THWN. ALL CONDUCTORS SHALL BE 98% CONDUCTIVITY COPPER. ALL WIRES SHALL BE INSTALLED IN STEEL EMT RACEWAYS.
6. COLOR CODE FEEDERS AND BRANCH CIRCUIT CONDUCTORS AS FOLLOWS:  
208Y/120 VOLTS PHASE  
BLACK A  
RED B  
BLUE C  
WHITE NEUTRAL  
GREEN GROUND  
GREEN/YELLOW ISO. GROUND
7. ALL BOXES AND ENCLOSURES SHALL BE METAL AND NEMA TYPE AS NOTED OR REQUIRED.
8. ALL MOUNTING HEIGHTS PER CODES AND ADA. E.C. SHALL VERIFY THAT ALL LOADS PLACED ON EXISTING PANEL DO NOT EXCEED THE MAXIMUM LOADING REQUIREMENT PER THE LATEST EDITION OF THE NEC. NOTIFY A/E IF OVERLOAD IS POSSIBLE.

1. E.C. SHALL VERIFY THE CONDITION OF THE EXISTING ELECTRICAL PANELS AND NOTIFY THE EOR IF THEIR CONDITION REQUIRES REPLACEMENT. OTHER WISE CLEAN AND REUSE AS INDICATED. PROVIDE UPDATED TYPED PANEL SCHEDULE.
2. EXISTING SMOKE DETECTORS TO REMAIN.
3. NEW PENDANT LIGHTING FIXTURE. E.C. SHALL CONNECT NEW PENDANTS TO NORMAL LIGHTING CIRCUIT FEEDING THAT AREA. E.C. SHALL ENSURE NO OVERLOADS SHALL OCCUR. COORDINATE EXACT LOCATIONS, LIGHTING FIXTURE CONTROL, AND OTHER REQUIREMENTS WITH LIGHTING FIXTURE VENDOR AND CONSTRUCTION SUPERVISOR PRIOR TO ROUGH-IN.
4. ALL EXISTING SPEAKERS SHALL REMAIN.
5. ALL EXISTING EMERGENCY LIGHTING TO REMAIN UNLESS NOTED OTHERWISE NOTED. E.C. SHALL FIELD VERIFY EXACT LOCATION OF EXISTING EMERGENCY LIGHTING AND VERIFY ALL ARE OPERATIONAL. E.C. SHALL REPAIR AND OR REPLACE AS REQUIRED.
6. SIGN VENDOR CONTRACTOR SHALL REPLACE EXISTING BUILDING WALL SIGN WITH NEW. REVISE AND EXTEND CIRCUIT AS REQUIRED. REFERENCE A-4.0 & A-4.1.
7. EXTEND BOH LIGHT CIRCUIT TO LIGHT FIXTURE PROVIDED WITH NEW FREEZER.
8. EXISTING SCENCE LIGHTING FLUORESCENT FIXTURE SHALL BE REPLACED WITH UPDATED FIXTURE. COORDINATE EXACT LOCATION AND REQUIREMENTS WITH LIGHTING VENDOR AND CONSTRUCTION SUPERVISOR PRIOR TO ANY WORK BEGINNING.
9. E.C. SHALL PROVIDE (2)#12 AND (1)#12G. 3/4" CONNECTION TO PURPLE WALL WASH LIGHTS FURNISHED BY SIGN VENDOR. PROVIDE ALL REQUIRED WIRING, CONDUIT, ETC. COORDINATE EXACT LOCATIONS WITH ARCHITECTURAL ELEVATIONS. WALL WASH FIXTURES SHALL BE CONTROLLED BY EXISTING EXTERIOR LIGHTING CONTROLS. COORDINATE REQUIREMENTS WITH VENDOR AND CONSTRUCTION SUPERVISOR PRIOR TO ROUGH-IN.

CONTRACT DATE:	XX.XX.XX
BUILDING TYPE:	TYPE T30
PLAN VERSION:	-
BRAND DESIGNER:	WANCHO
SITE NUMBER:	2021088.38
STORE NUMBER:	304534

**TACO BELL**  
2085 WALKER LAKE ROAD  
ONTARIO, OH 44906

**MIDTERM**  
+3RD LINE  
REMODEL

**LIGHTING PLAN AND SCHEDULE**

**E1.0** MS

**GENERAL SPECIFICATIONS**

- THE INTENT OF THESE SPECIFICATIONS AND NOTES IS FOR THE CONTRACTOR TO PROVIDE ALL LABOR, MATERIAL, SUPERVISION, AND EQUIPMENT NECESSARY FOR A COMPLETE ELECTRICAL INSTALLATION AS DESCRIBED IN THE DRAWINGS AND SPECIFICATIONS FOR A FULLY OPERATIVE ELECTRICAL SYSTEM.
- THE ELECTRICAL INSTALLATION OF RECEPTACLES, LIGHT FIXTURES AND OTHER WORK SHALL COMPLY WITH OR EXCEED ALL REQUIREMENTS OF THE LATEST EDITION OF THE NATIONAL ELECTRICAL CODE AND ALL STATE AND LOCAL CODES AND ORDINANCES APPLICABLE TO THIS PROJECT.
- THE CONTRACTOR SHALL SECURE ALL NECESSARY PERMITS REQUIRED BY LAWS, REGULATIONS, CODES OR ORDINANCES NECESSARY TO FURNISH AND INSTALL ALL WORK INDICATED ON THE PLANS OR HEREIN SPECIFIED.
- ALL WIRING IN PLENUM SPACES SHALL BE PLENUM RATED PER NEC 300-22.
- ALL WIRE SHALL BE TYPE THHN/THWN 600V INSULATION RATED FOR 90 DEGREE. #12 THHN/THWN. ALL CONDUCTORS SHALL BE 98% CONDUCTIVITY COPPER. ALL WIRES SHALL BE INSTALLED IN STEEL EMT RACEWAYS.
- COLOR CODE FEEDERS AND BRANCH CIRCUIT CONDUCTORS AS FOLLOWS:
 

208Y/120 VOLTS	PHASE
BLACK	A
RED	B
BLUE	C
WHITE	NEUTRAL
GREEN	GROUND
GREEN/YELLOW	ISO. GROUND
- ALL BOXES AND ENCLOSURES SHALL BE METAL AND NEMA TYPE AS NOTED OR REQUIRED.
- ALL MOUNTING HEIGHTS PER CODES AND ADA. E.C. SHALL VERIFY THAT ALL LOADS PLACED ON EXISTING PANEL DO NOT EXCEED THE MAXIMUM LOADING REQUIREMENT PER THE LATEST EDITION OF THE NEC. NOTIFY A/E IF OVERLOAD IS POSSIBLE.

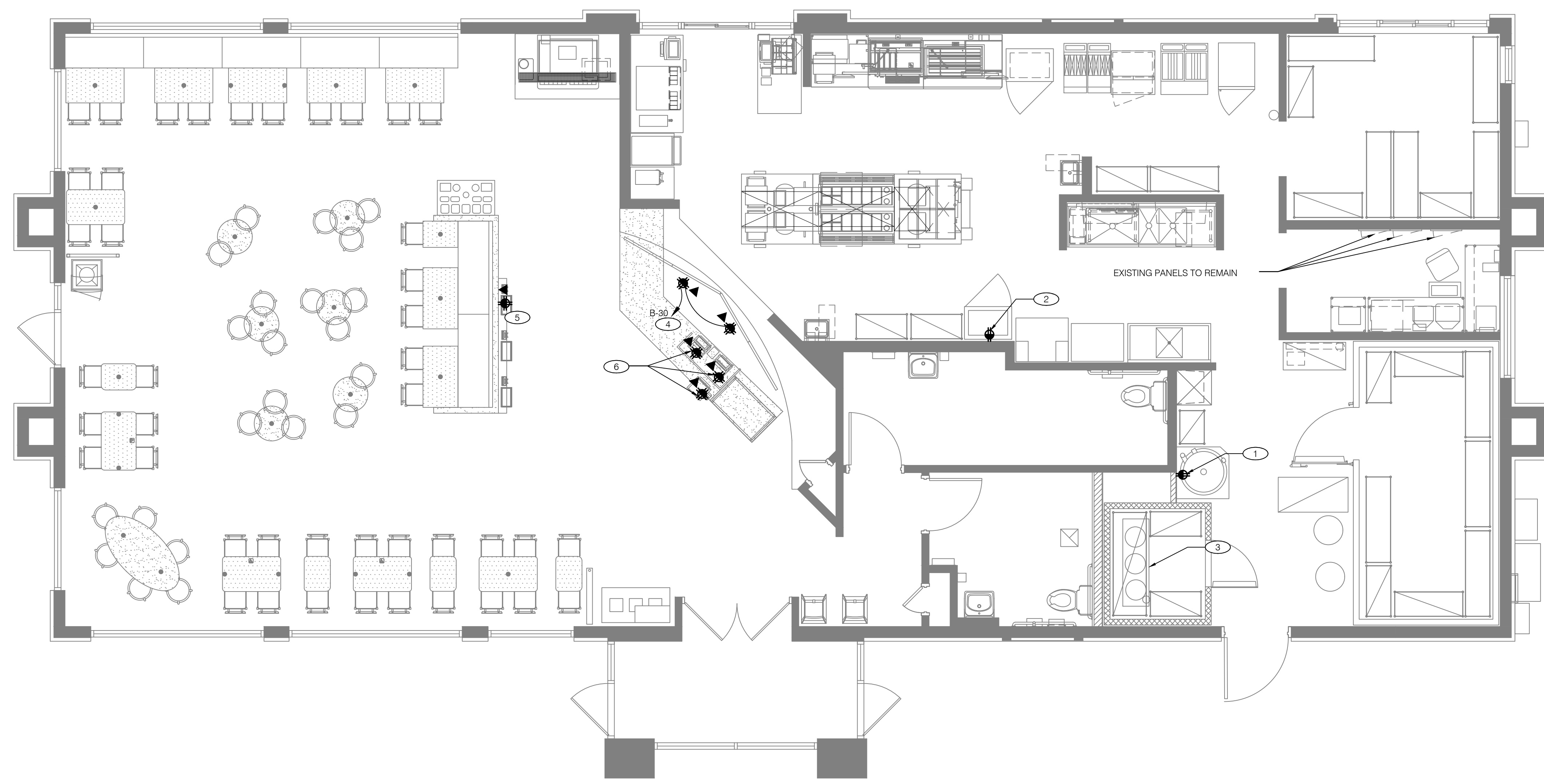

**ELECTRICAL PLAN 1/4"=1'-0" A**

ISSUED FOR PERMIT	05 27 22
ISSUED FOR BID	07 14 22

CONTRACT DATE:	XX:XX:XX
BUILDING TYPE:	TYPE T30
PLAN VERSION:	-
BRAND DESIGNER:	WANCHO
SITE NUMBER:	2021088.38
STORE NUMBER:	304534

**TACO BELL**  
2085 WALKER LAKE ROAD  
ONTARIO, OH 44906



**MIDTERM**  
+3RD LINE  
REMODEL

**POWER PLAN**

**E2.0**

MS

A. CONTRACTOR IS RESPONSIBLE FOR LOADING ON ALL PANELS AND FEEDERS PER THE N.E.C. CONTRACTOR SHALL KEEP CIRCUIT CONTINUITY TO DEVICES TO REMAIN. E.C. SHALL VERIFY THAT ALL LOADS PLACED ON EXISTING PANELS AND FEEDERS DO NOT EXCEED THE MAXIMUM LOADING REQUIREMENT PER THE LATEST EDITION OF THE NEC. NOTIFY A/E IF OVERLOAD IS POSSIBLE.

B. CONTRACTOR SHALL COORDINATE WITH UTILITY COMPANY AND CALCULATE SHORT CIRCUIT FAULT CURRENT AND ARC FLASH AND PROVIDE LABELS ON ELECTRICAL EQUIPMENT PER N.E.C. AND LOCAL JURISDICTION. CONTRACTOR SHALL PROVIDE EQUIPMENT RATED FOR AVAILABLE FAULT CURRENT.

C. AT THE TIME OF THIS PRINTING, THE 12 MONTH MAXIMUM DEMAND LOAD OF THIS BUILDING WAS NOT AVAILABLE. THIS CONTRACTOR SHALL COORDINATE WITH POWER CO. TO DETERMINE MAXIMUM DEMAND. MULTIPLY BY 1.25 AND ADD ADDITIONAL LOAD PER NEC. INFORM ENGINEER IF ANY POSSIBLE OVERLOADS BEFORE ROUGH-IN.

D. E.C. SHALL VERIFY THAT THE NEW LOADS DO NOT OVERLOAD EXISTING UTILITY SERVICE. THE CONTRACTOR IS ALSO RESPONSIBLE TO CALCULATE AND VERIFY THAT ALL UPSTREAM PANELS AND FEEDERS ARE NOT OVERLOADED DUE TO THE NEW LOADS. CONTRACTOR SHALL NOTIFY ENGINEER OF LOAD CALCULATIONS PRIOR TO COMMENCING WORK.

E. ELECTRICAL CONTRACTOR SHALL VERIFY EXISTING SERVICE, PANELS, AND FEEDERS IN FIELD BEFORE START OF WORK, AND INFORM ENGINEER OF FINDINGS.

F. CONTRACTORS MUST BE LICENSED AND INSURED.

G. CONTRACTORS MUST PROVIDE MINIMUM 1-YEAR WARRANTIES, TO CORRECT ANY/ALL ITEMS IN AS SHORT OF TIME AS POSSIBLE WITHOUT ANY PAYMENTS DUE.

H. CONTRACTOR SHALL PAY ALL PERMITTING FEES, SCHEDULE ALL INSPECTIONS, MAKE ALL CHANGES AS REQUIRED BY LOCAL JURISDICTION IN AS SHORT OF TIME AS POSSIBLE TO OBTAIN OCCUPANCY PERMIT.

A. RECEPTACLES IN WHITE SOFFIT SHALL BE WHITE WITH WHITE COVERS.

B. RECEPTACLES IN BLACK CEILING SHALL BE BLACK WITH BLACK COVERS.

C. RECEPTACLES IN WALLS SHALL BE WHITE WITH STAINLESS STEEL COVERS.

D. ALL PUBLIC AREA RECEPTACLES SHALL BE TAMPER RESISTANT.

E. ALL WORK SHALL BE PERFORMED UNDER THE LATEST EDITION OF THE NATIONAL ELECTRIC CODE.

F. ALL WORK SHALL BE COMPLIANT WITH LOCAL JURISDICTION.

G. CONTRACTOR SHALL PAY ALL FEES FOR A COMPLETE WORKING PROJECT.

H. CONTRACTOR SHALL PROVIDE A ONE-YEAR WARRANTY FROM THE DAY OF ACCEPTANCE TO REPAIR OR REPLACE ANY/ALL DEFECTIVE ITEMS WITHIN 24 HOURS AT NO COST TO OWNER.

I. CONTRACTOR SHALL BE LICENSED IN THE CITY, STATE AND COUNTY OF PROJECT SITE.

J. CONTRACTOR SHALL REPAIR AT HIS COST ANY/ALL EXISTING ITEMS DAMAGED DURING THIS PROJECT.

K. ALL CONDUCTORS SHALL BE COPPER, THHN/THWN, MINIMUM #12 AWG. ALL CONDUITS SHALL BE STEEL EMT, EXCEPT WHERE EMT CAN BE DAMAGED. CONDUITS SHALL BE RGS.

**NOT USED**

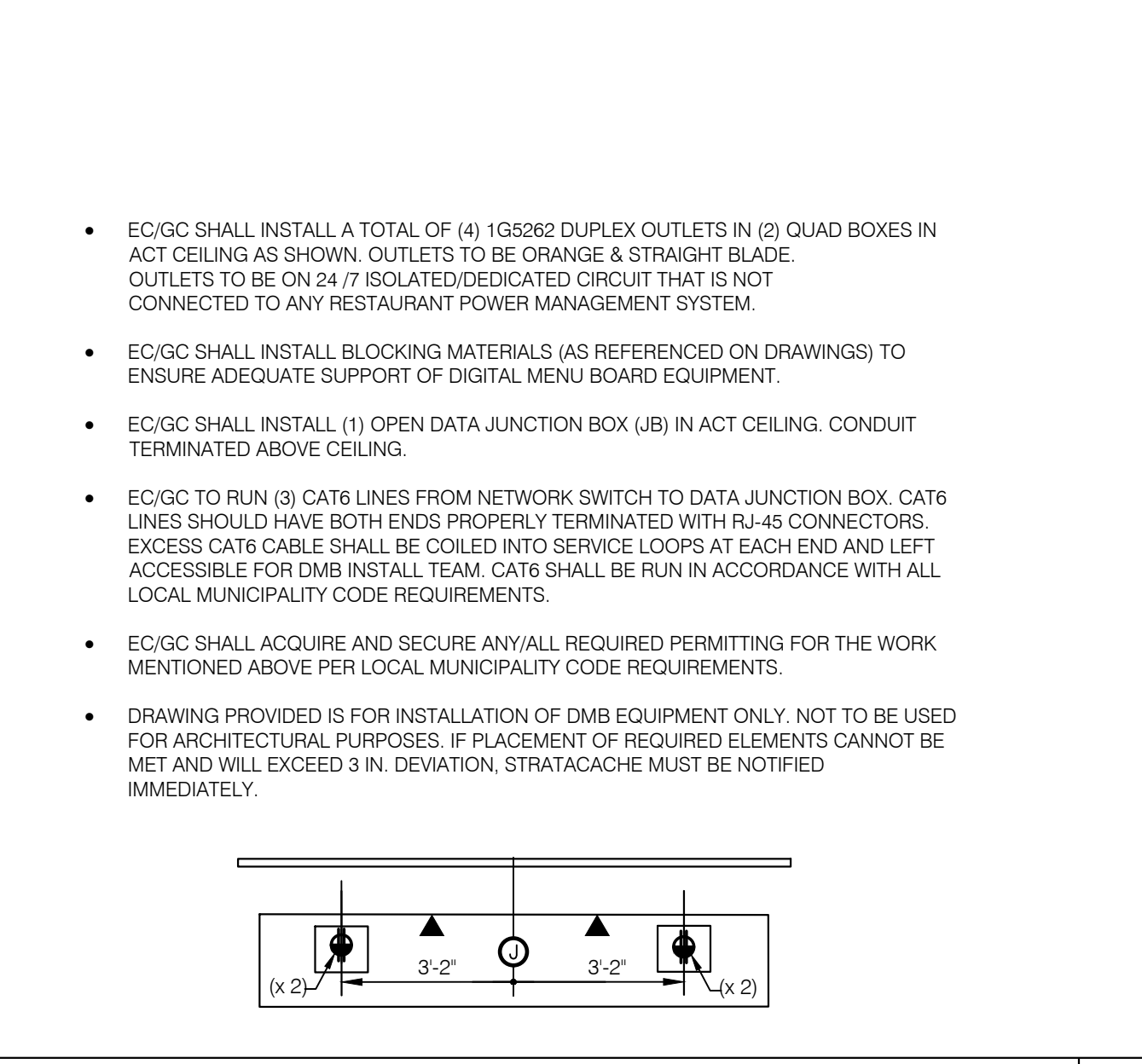

- EXISTING WATER HEATER TO BE RELOCATED. SPLICE AND EXTEND WATER HEATER CIRCUIT TO NEW LOCATION. PROVIDE NEW CONDUIT AND WIRING AS NEEDED. NEW WIRING AND CONDUIT TO MATCH EXISTING SIZE AND TYPE. PROVIDE NEW GFCI RECEPTACLE IF EXISTING RECEPTACLE IS NOT IN GOOD CONDITION OR NOT GFCI.
- EXISTING HEATED CABINET TO BE RELOCATED. SPLICE AND EXTEND HEATED CABINET CIRCUIT TO NEW LOCATION. PROVIDE NEW CONDUIT AND WIRING AS NEEDED. NEW WIRING AND CONDUIT TO MATCH EXISTING SIZE AND TYPE. PROVIDE NEW GFCI RECEPTACLE IF EXISTING RECEPTACLE IS NOT IN GOOD CONDITION OR NOT GFCI.
- WALK IN FREEZER CONDENSER AND EVAPORATOR TO BE RE-LOCATED AND REPLACED LIKE FOR LIKE. VERIFY NEW EQUIPMENT HAS THE SAME ELECTRICAL REQUIREMENTS AS THE EXISTING EQUIPMENT AND NOTIFY AOR IF NOT. SPLICE AND EXTEND EXISTING CIRCUIT TO NEW EQUIPMENT LOCATION. PROVIDE NEW CONDUIT WIRING AND DISCONNECTS AS NEEDED. ANY NEW WIRING, CONDUIT AND DISCONNECTS SHALL MATCH EXISTING SIZE AND TYPE.
- POWER AND DATA FOR NEW DIGITAL MENU BOARDS. PROVIDE #12 AWG WIRING IN 3/4" CONDUIT FROM AVAILABLE SPARE 20A/1P CIRCUIT BREAKER. PROVIDE NEW CIRCUIT BREAKER IN AVAILABLE SPACE AS NEEDED. TYPE AND AIC RATING SHALL MATCH EXISTING. SEE DIGITAL MENU BOARD DETAIL ON THIS SHEET FOR MORE INFORMATION.
- SPLICE AND EXTEND CIRCUIT FOR EXISTING KIOSKS TO NEW QUAD RECEPTACLE FOR NEW KIOSK. RUN DATA CABLING TO NEW KIOSK. NEW CABLING SHALL MATCH EXISTING KIOSKS.
- SPLICE AND EXTEND CIRCUIT FROM EXISTING POS TO NEW POS AND KIOSK LOCATIONS. RUN DATA CABLING TO NEW EQUIPMENT. NEW CABLING SHALL MATCH EXISTING POS AND KIOSKS.

