

TOTAL SEATS	ACCESSIBLE SEATS
1 - 20	1
21-40	2
41-60	3
61-80	4
81-100	5
101-120	6
121-140	7

NUMBER OF ACCESSIBLE SEATS

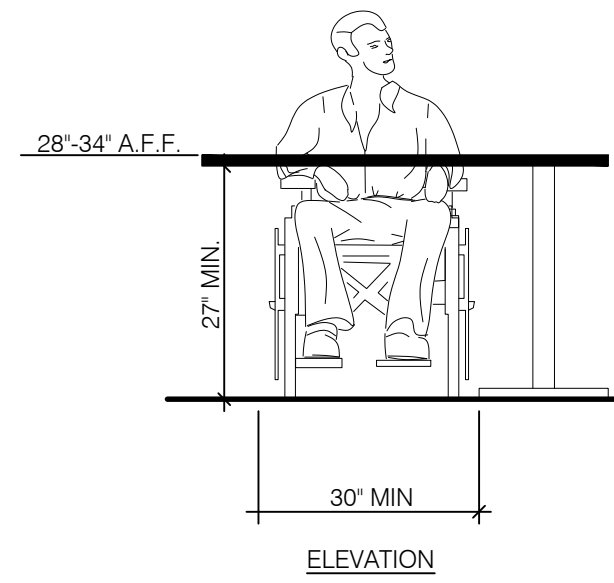

SEATING AND TABLES

N.T.S. 18

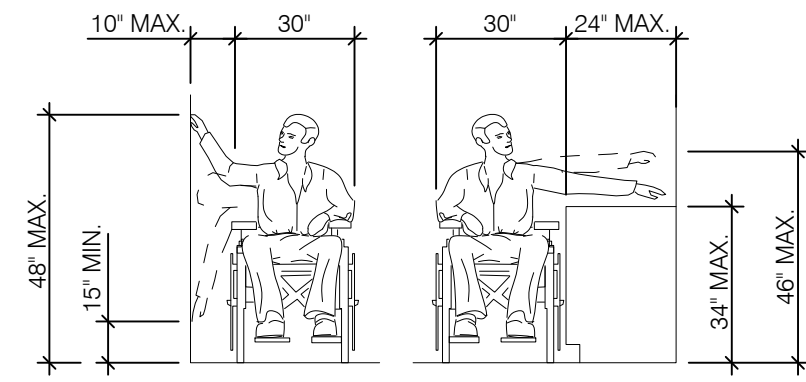

EXAMPLE: DRINK MACHINE, ETC.

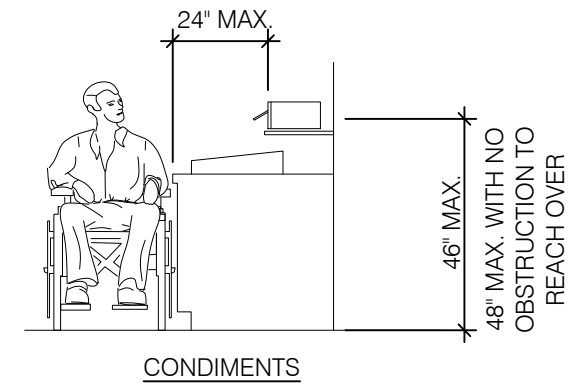

REACH RANGES

N.T.S. 14

- NOTES:
- TOP OF GRIPPING SURFACE 33" TO 36" MAX TO THE TOP OF THE BAR. SEE NOTES BELOW
 - 12" MINIMUM CLEAR ABOVE GRAB BAR

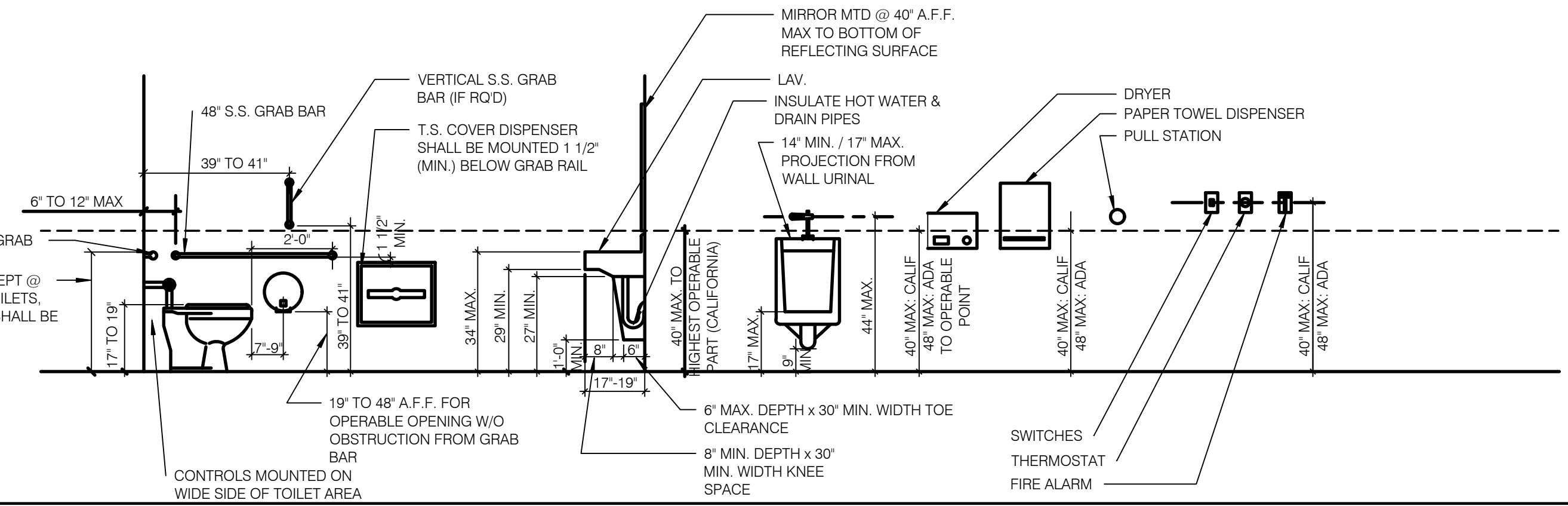

MOUNTING HTS. & CLEARANCE FOR ACCESSIBILITY BY THE DISABLED

N.T.S.

1

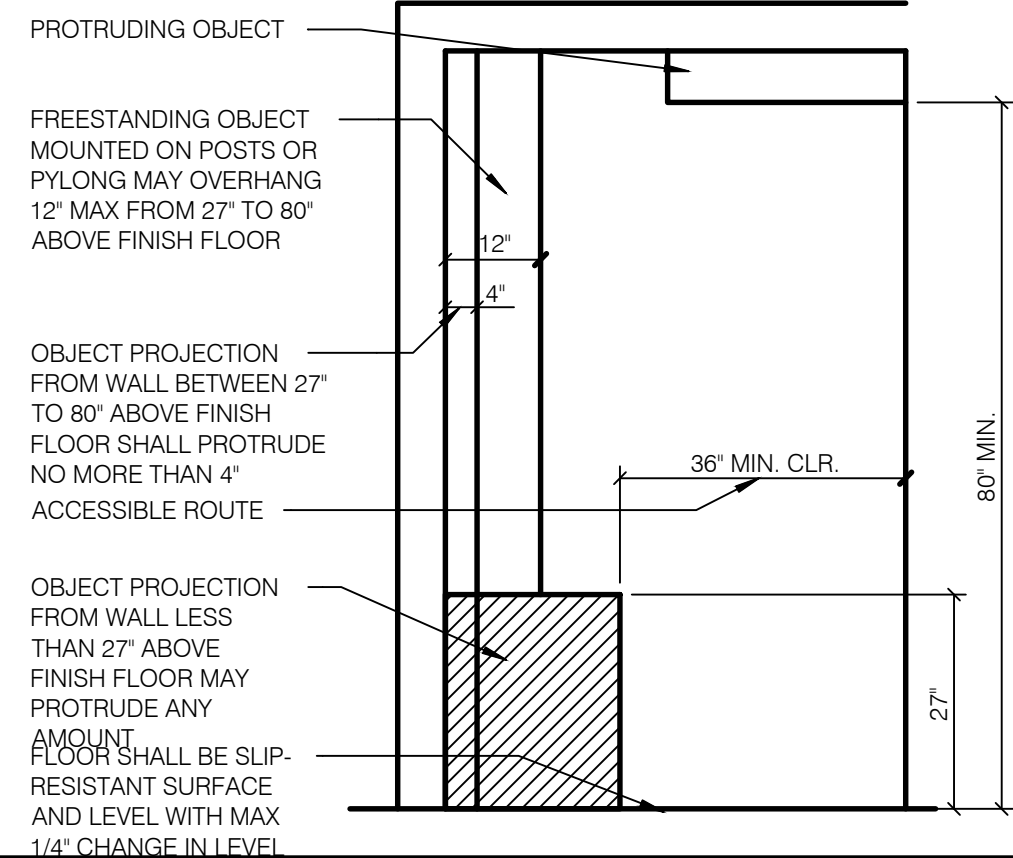

INT. ACCESS. ROUTE CLEARANCES

1/2" = 1'-0" 10

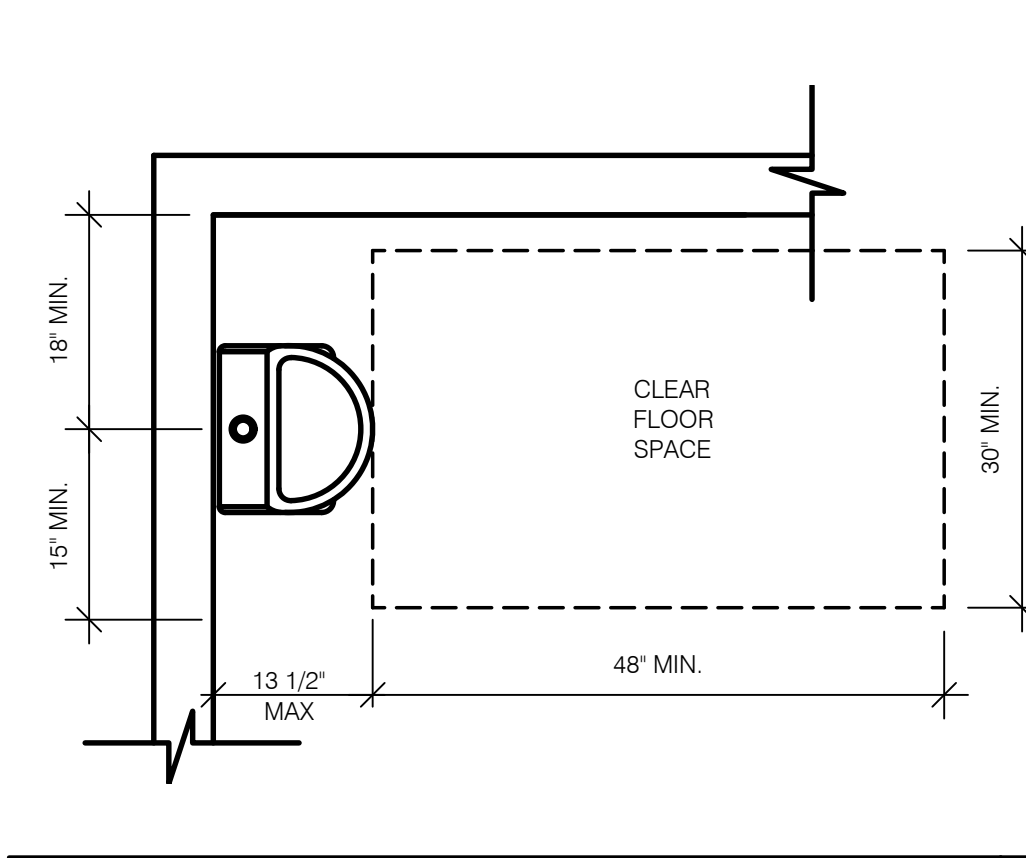

ACCESSIBLE URINAL

3/4" = 1'-0" 6

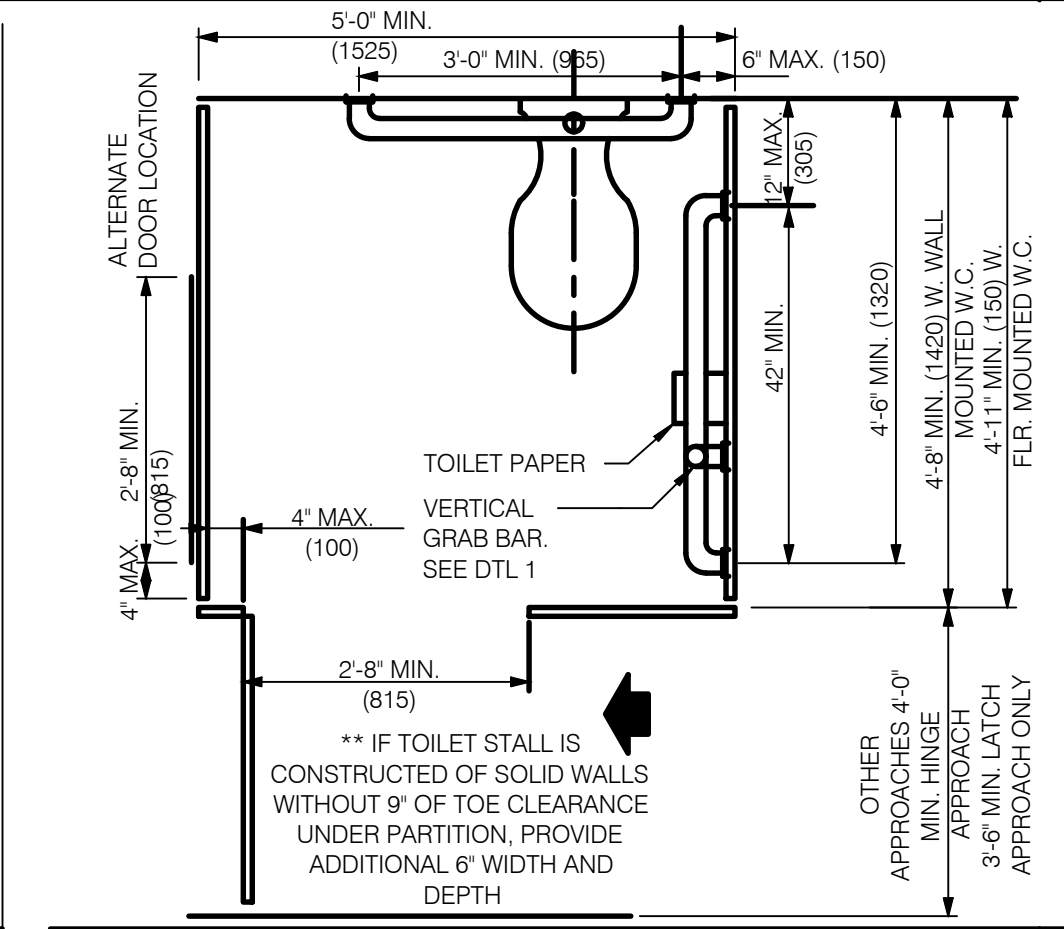

STANDARD TOILET STALL

N.T.S.

2

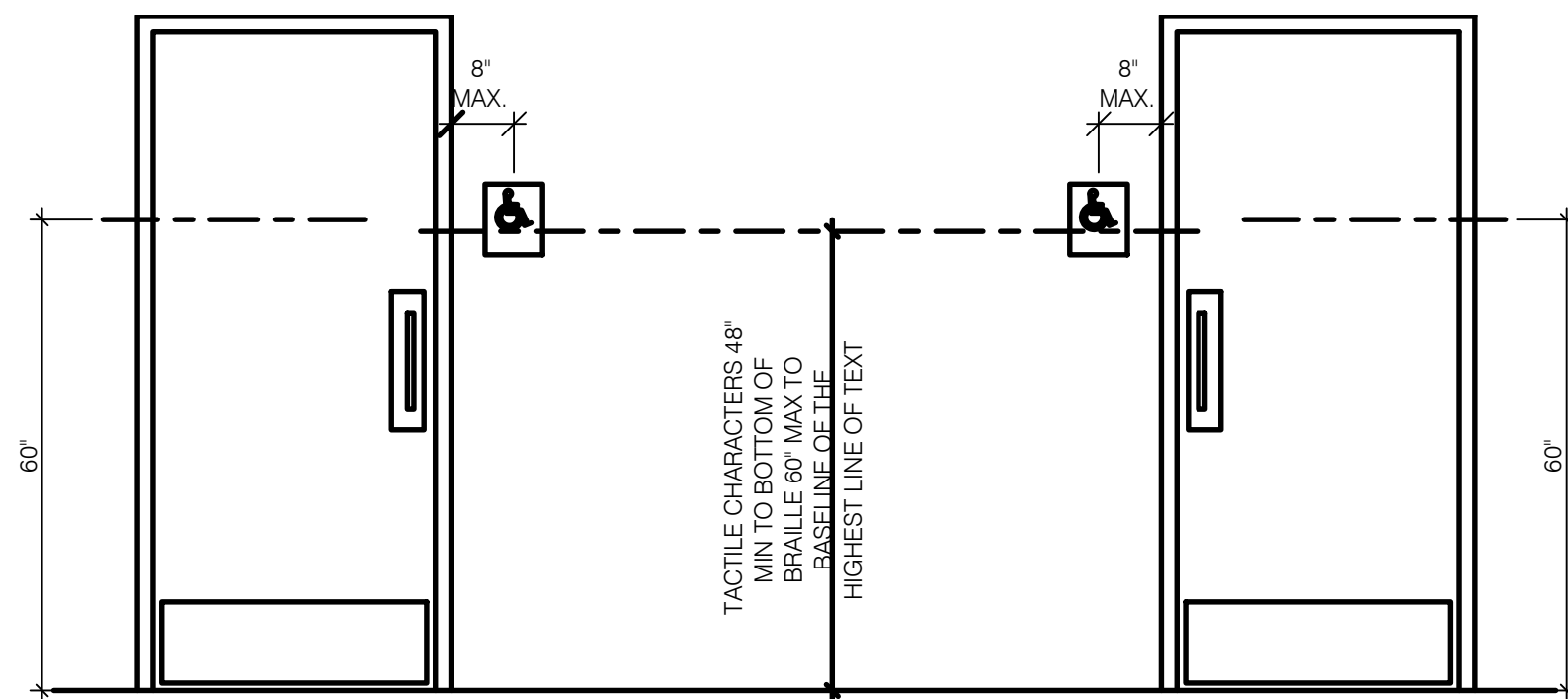

ACCESSIBLE RESTROOM DOORS

N.T.S. 15

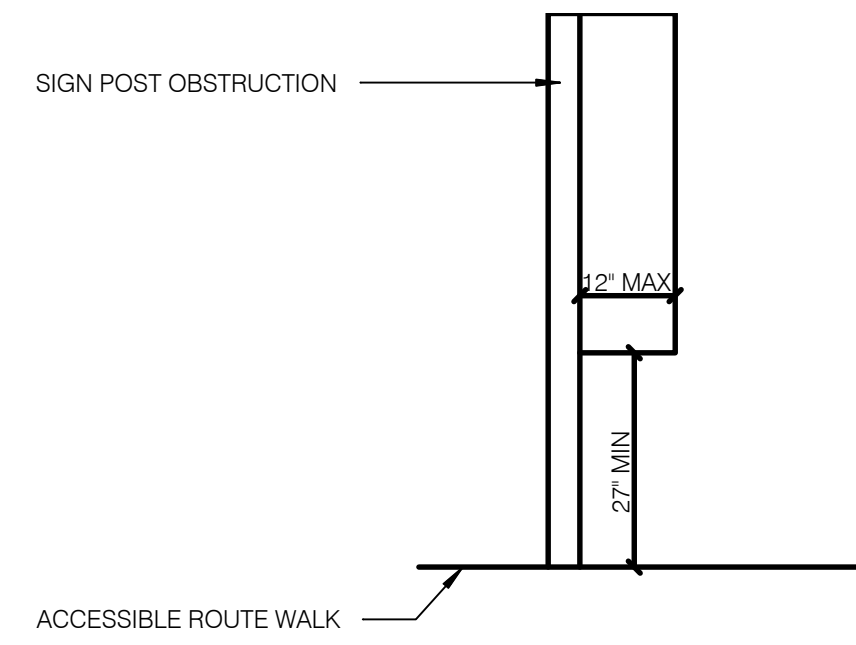

PROTRUDING HAZARDS

1/2" = 1'-0" 11

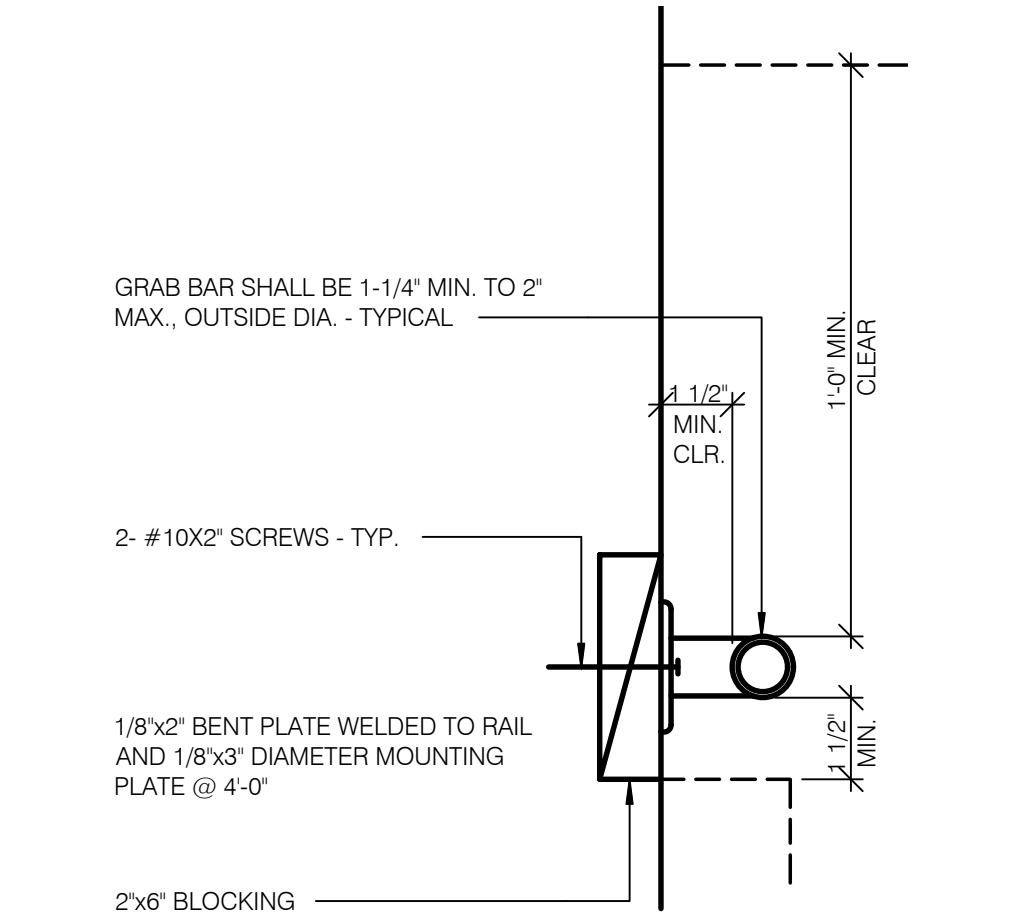

GRAB BAR

3" = 1'-0" 7

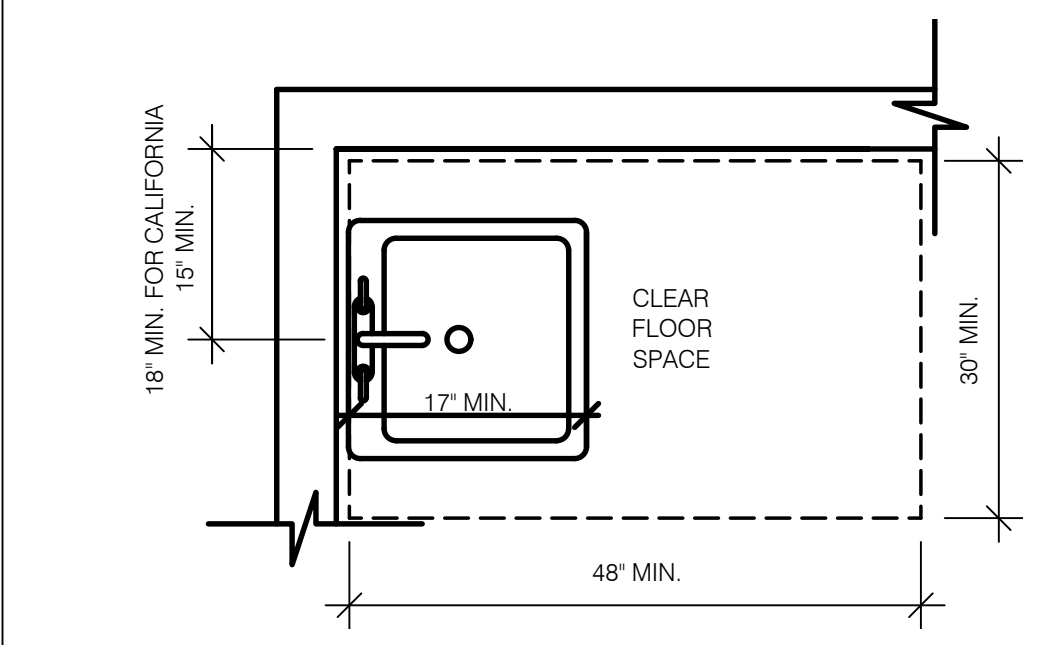

ACCESSIBLE LAVATORY

3/4" = 1'-0"

3

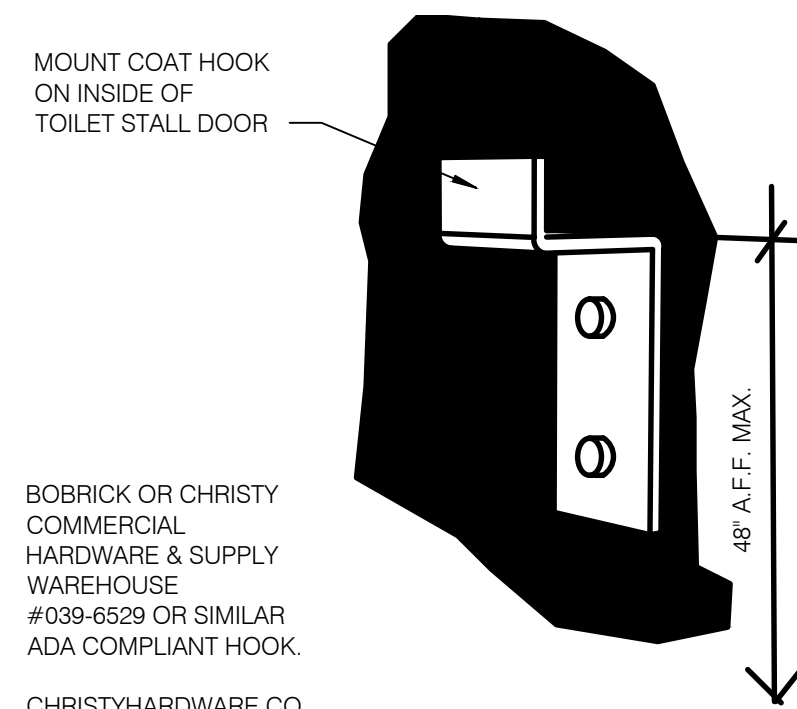

COAT HOOK

N.T.S. 20

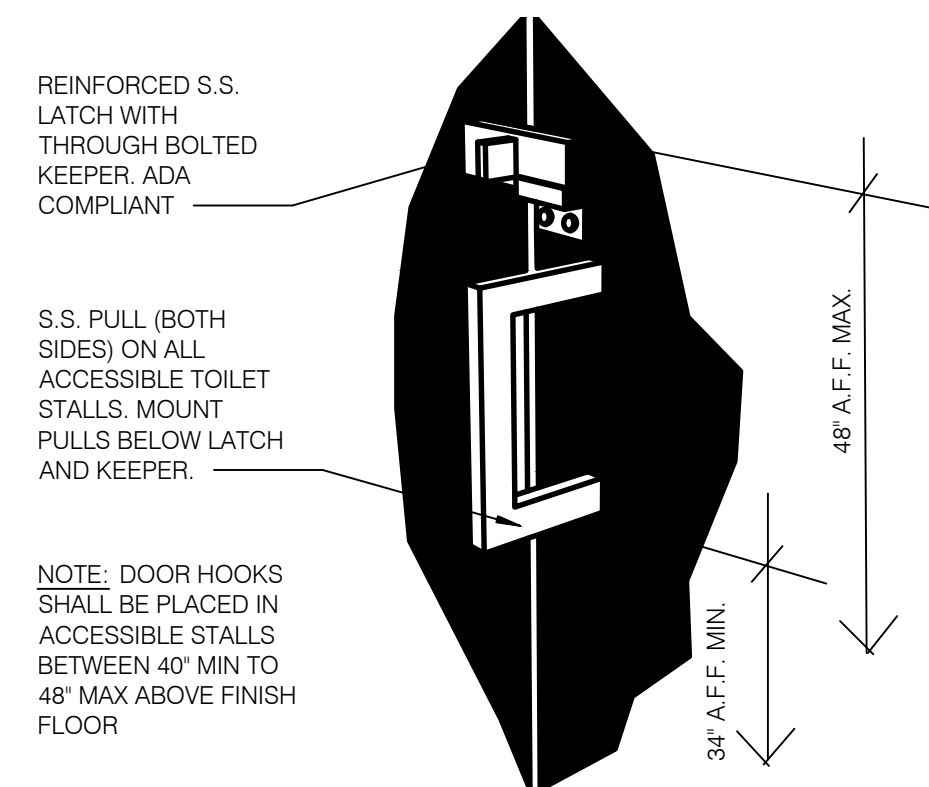

PARTITION DOOR LATCH @ PULL

16

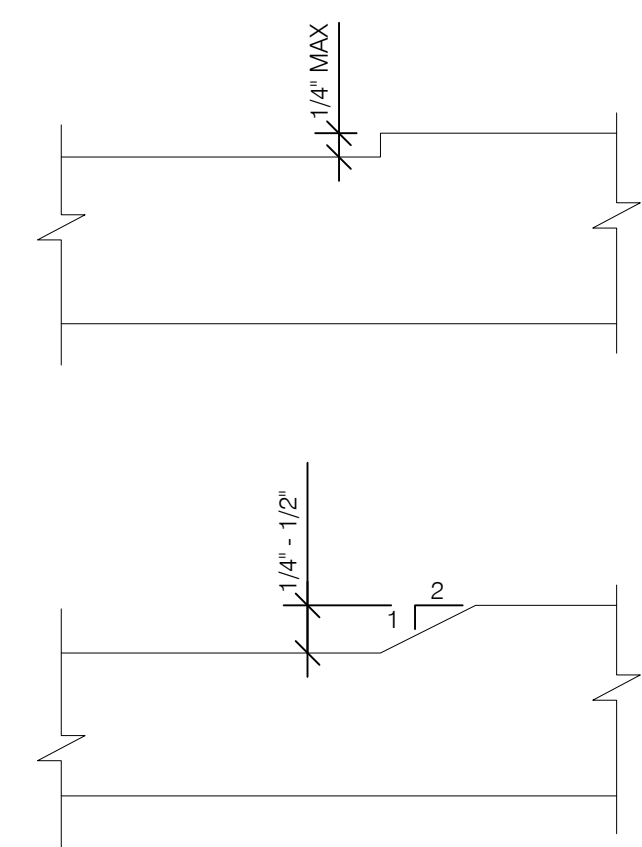

CHANGES IN LEVEL

N.T.S. 12

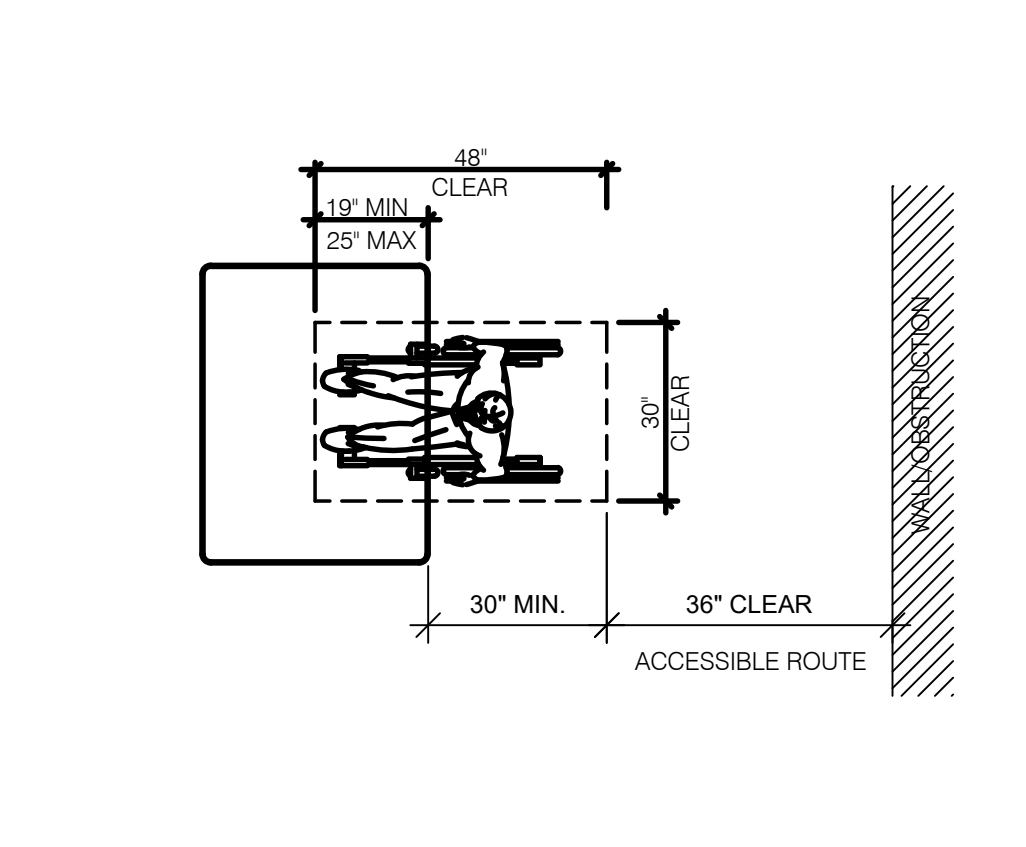

DINING ROOM SEATING CLEARANCES

N.T.S. 8

- INDICATED DIMENSIONS, HEIGHTS, DEPTHS, AREAS AND OTHER GRAPHIC INFORMATION ARE PROVIDED AS MINIMUMS THAT MUST BE MAINTAINED. THESE MINIMUMS ARE BASED UPON YUM STANDARDS AND MAY EXCEED ADA REQUIREMENTS.
- THE DETAILS SHOWN ARE CONCEPTUAL ONLY AND INTENDED TO SHOW ABSOLUTE MINIMUMS AND SHALL BE COORDINATED WITH THE OTHER CONSTRUCTION DOCUMENTS ASSOCIATED WITH THIS PROJECT.
- 60° TURNING SPACE
 - PERMITTED OVERLAP LIMITED TO 1 ARM OF T-SHAPED SPACE
 - CAN OVERLAP FIXTURE & DOOR CLEARANCE
 - DOOR CAN SWING INTO TURNING SPACE A MAXIMUM OF 12"
- RESTROOM, IN GENERAL, DOOR SWING MUST BE OUTSIDE OF THE FIXTURE CLEAR FLOOR SPACE HOWEVER A DOOR CAN SWING INTO FIXTURE CLEAR FLOOR SPACE IF WHEELCHAIR SPACE 30"x48" IS PROVIDED BEYOND THE DOOR SWING.
- TOILET ROOM MUST ALLOW FOR SIDE TRANSFER - 42" BETWEEN FIXTURES
- ALL BARRIER FREE SIGNS SHALL BE WHITE ON A BLUE BACKGROUND.

GENERAL NOTES

4

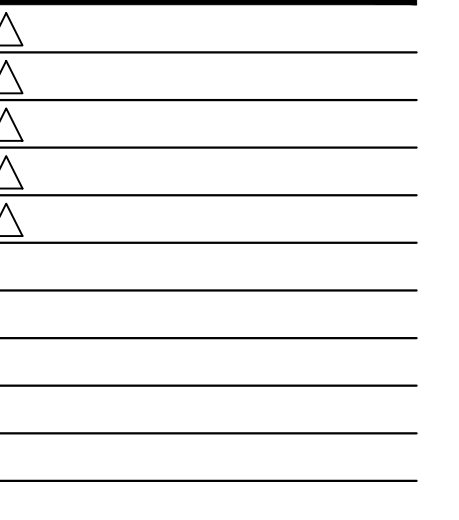

CONTRACT DATE: 04/18/21
 BUILDING TYPE: T-y07
 PLAN VERSION: -
 BRAND DESIGNER: F. WANCHO
 SITE NUMBER: 15908
 STORE NUMBER: 2021088.36

TACO BELL

940 LEAVITT RD.
 AMHERST, OH 44001



MIDTERM + 3RD LINE

ACCESSIBILITY REQUIREMENTS

ADA1.0

CS

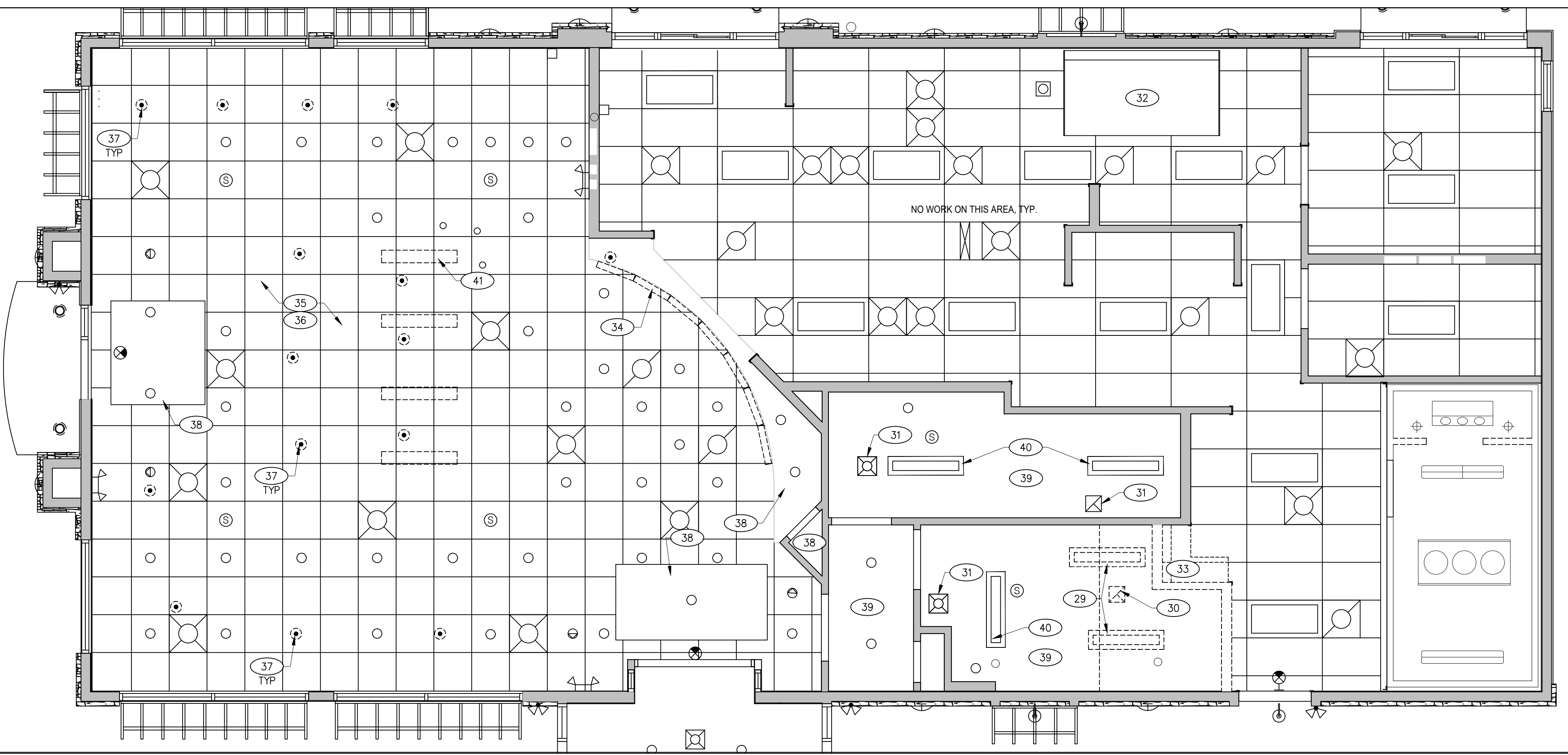

DEMOLITION REFLECTED CEILING PLAN 1/4" = 1'-0"

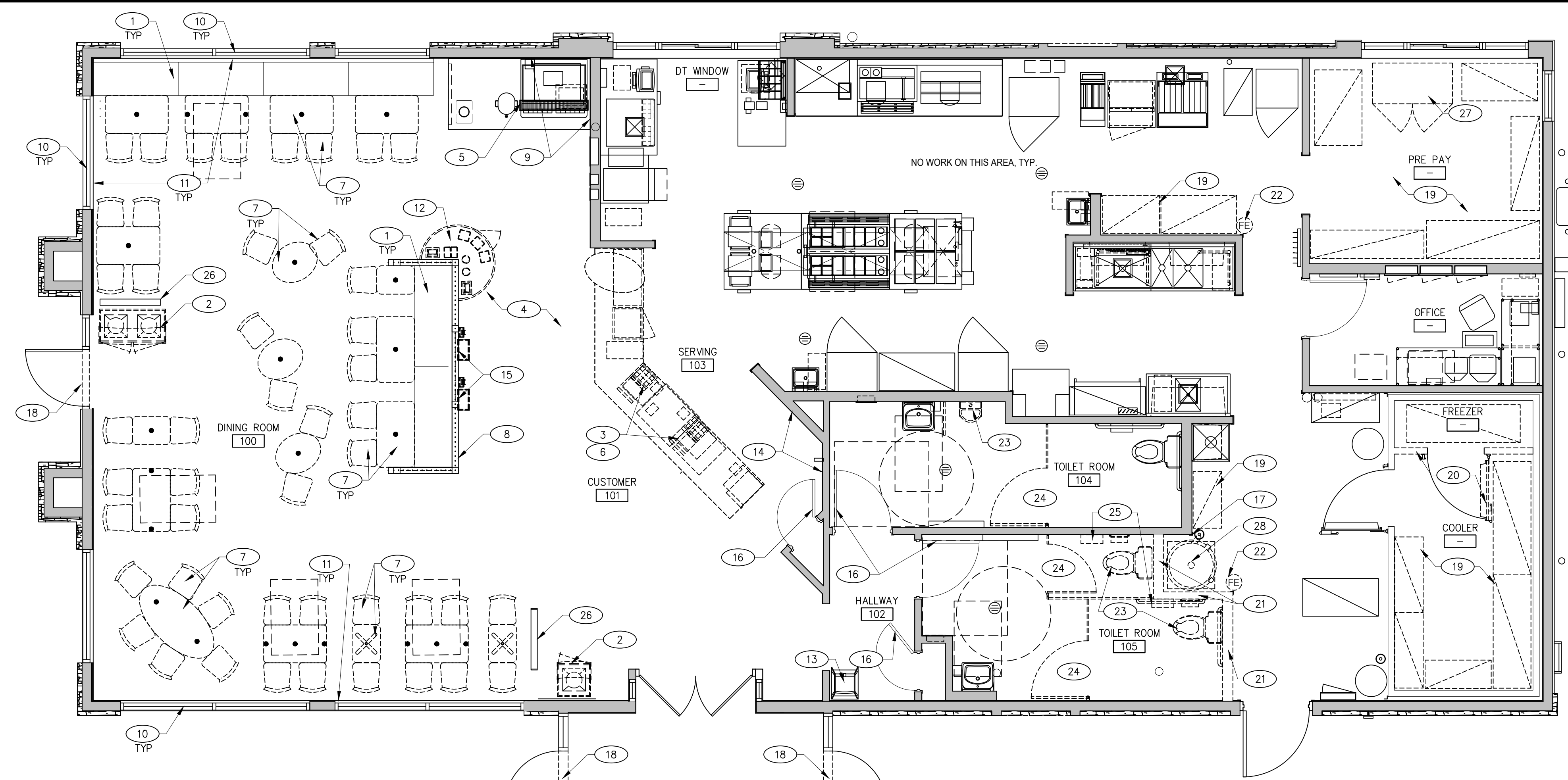

DEMOLITION FLOOR PLAN 1/4" = 1'-0" **1**

- WALL LEGEND C**
- NOT IN CONTRACT
 - EXISTING CONSTRUCTION TO BE REMOVED
 - EXISTING CONSTRUCTION

- CEILING LEGEND D**
- EXISTING 2'x2' SUSPENDED CEILING GRID & TILES TO REMAIN
 - EXISTING GYPSUM BOARD CEILING TO REMAIN
 - EXISTING 2'x4' FLUORESCENT LIGHT FIXTURE TO REMAIN
 - EXISTING 2'x4' FLUORESCENT LIGHT FIXTURE TO BE REMOVED
 - EXISTING LIGHT TO BE REMOVED.
 - EXISTING DIFFUSER TO REMAIN
 - EXISTING EXHAUST TO REMAIN
 - EXISTING EXHAUST TO REMAIN
 - EXISTING RECESSED CAN LIGHT TO REMAIN.
 - EXISTING RECESSED LIGHT TO REMAIN.
 - EXISTING EMERGENCY LIGHT TO REMAIN.
 - EXISTING CEILING-MOUNTED EXIT SIGN TO REMAIN

- DEMOLITION REFLECTED CEILING PLAN**
- REMOVE EXISTING LIGHT FIXTURE.
 - REMOVE EXISTING DIFFUSER.
 - CLEAN EXISTING DIFFUSERS AND RETURN AIR GRILLES. VERIFY EXISTING DUCT BRANCHES ARE LEAK FREE AND INSULATION IS IN GOOD CONDITION. NOTIFY GC IF LEAKING, IN POOR CONDITION OR MISSING INSULATION.
 - EXISTING HOOD TO REMAIN.
 - REMOVE PORTION OF GRID AND CEILING TILE FOR NEW FREEZER.
 - EXISTING MENU BOARDS TO BE REMOVED.
 - EXISTING SUSPENDED ACOUSTICAL CEILING TILES & GRID IN DINING AREA TO REMAIN. CLEAN AND REPAIR AS REQUIRED.
 - EXISTING HVAC DIFFUSER/RETURN TO REMAIN.
 - REMOVE EXISTING PENDANT LIGHTS. TYP. REPLACE WITH NEW PENDANT LIGHTS.
 - EXISTING SOFFIT TO REMAIN. PREP FOR NEW PAINT.
 - EXISTING CEILING TO REMAIN. PREP CEILING FOR NEW PAINT.
 - EXISTING LIGHT FIXTURE TO REMAIN. CLEAN FIXTURE AS REQUIRED.
 - REMOVE EXISTING METAL FRAME AND PERGOLA STRUCTURE. REPAIR CEILING AS NEEDED.

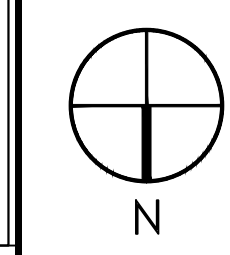

- DEMOLITION FLOOR PLAN**
1. CONTRACTOR TO FIELD VERIFY ALL DIMENSIONS & CONDITIONS ON SITE.
 2. CONTRACTOR TO FIELD VERIFY AND MAINTAIN ALL FIRE SYSTEMS.
 3. DEMOLITION & REMOVAL OF SYSTEMS NOTED INCLUDES ALL WORK REQUIRED TO ACHIEVE SCOPE OF NEW WORK AND DESIGN INTENT. SEE REFLECTED CEILING PLAN FOR MISC. DEMOLITION NOTES FOR ITEMS ABOVE.
 4. DRAWINGS OF EXISTING CONDITIONS HAVE BEEN COMPILED FROM EXISTING DATA SUPPLIED BY THE OWNER TO THE ARCHITECT. THE ARCHITECT MAKES NO WARRANTY, EITHER EXPRESSED OR IMPLIED, FOR THE ACCURACY OF THE COMPLETENESS OF THE EXISTING INFORMATION RECORDED. THE CONTRACTOR SHALL FIELD VERIFY ALL EXISTING CONDITIONS AND NOTIFY THE ARCHITECT IMMEDIATELY OF ANY DISCREPANCIES OR CONFLICTS THAT MIGHT ARISE IN THE COURSE OF THE DEMOLITION WORK.
 5. THE OWNER RESERVES THE RIGHT TO SALVAGE ANY DEMOLISHED ITEM. VERIFY ITEMS TO BE SALVAGED WITH THE OWNER PRIOR TO THE START OF DEMOLITION. REMOVE, PROTECT, CLEAN, REPAIR FOR REUSE AND TURN OVER SUCH ITEMS AS DIRECTED BY THE OWNER.

GENERAL NOTES A

- DEMOLITION FLOOR PLAN**
- EXISTING BENCHES TO REMAIN, BENCHES TO BE RE-UPHOLSTERED.
 - EXISTING TRASH ENCLOSURE TO BE REMOVED.
 - PAR TO REMOVE EXISTING EQUIPMENT AS REQUIRED FOR NEW WORK.
 - EXISTING FLOORING TO REMAIN. REPLACE DAMAGED TILES AS NEEDED. MATCH EXISTING FLOORING.
 - EXISTING SODA MACHINE AND EQUIPMENT TO REMAIN, PROTECT DURING CONSTRUCTION, TYP.
 - REMOVE EXISTING COUNTERTOP & SHROUD.
 - EXISTING FURNITURE AND TABLE TOPS TO BE REMOVED. CORE DRILLS TO REMAIN.
 - EXISTING PARTIAL HEIGHT WALL TO REMAIN, REMOVE EXISTING METAL FRAME & PERGOLA STRUCTURE. PREPARE EXISTING FINISHES FOR NEW COVERINGS.
 - PREP FOR NEW FRP FINISH OVER EXISTING WALL TILE, REFER TO INTERIORS ELEVATIONS AND MANUFACTURERS SPECIFICATIONS FOR ADDITIONAL INFORMATION.
 - EXISTING WINDOW SILL TO REMAIN. PROTECT DURING CONSTRUCTION.
 - EXISTING WAINSCOT TO BE PREPARED FOR NEW COVERING, SUPPLIED AND INSTALLED BY G.C. EXISTING CHAIR RAIL TO REMAIN AND BE PAINTED.
 - REMOVE EXISTING CONDIMENT COUNTER.
 - EXISTING HIGHCHAIRS TO REMAIN.
 - EXISTING TILE WAINSCOT TO REMAIN. PREP GYP. BD. ABOVE WAINSCOT FOR NEW FRP FINISH. REFER TO ELEVATION(S) FOR INFO.
 - PAR TO UNINSTALL AND REINSTALL EXISTING KIOSK. RE-INSTALL IN NEW LOCATION.
 - EXISTING DOOR TO REMAIN. PREP TO BE RE-LAMINATED, REUSE EXISTING FRAMES. SALVAGE DOOR LOCK SET AND HANDLES FOR REUSE IF POSSIBLE.
 - REMOVE STAINLESS STEEL CORNER GUARDS AND REPLACE ONCE FRP HAS BEEN INSTALLED.
 - REMOVE EXISTING DOOR THRESHOLD.
 - REMOVE EXISTING SHELVING.
 - REMOVE EXISTING FREEZER WALL, DOOR, AND INSULATED FLOOR. EVAPORATOR AND ROOF MOUNTED CONDENSER TO BE REMOVED.
 - REMOVE EXISTING INTERIOR WALL.
 - REMOVE EXISTING FIRE EXTINGUISHER FOR RELOCATION.
 - REMOVE EXISTING RESTROOM PLUMBING FIXTURE.
 - REMOVE EXISTING RESTROOM PARTITION AND DOOR.
 - REMOVE EXISTING RESTROOM ACCESSORIES.
 - EXISTING PARTITION TO REMAIN. PREP TO BE RE-LAMINATED.
 - REMOVE EXISTING REACH-IN FREEZER, COORDINATE REUSE WITH OWNER.
 - REMOVE EXISTING WATER HEATER. SAVE FOR RELOCATION.

KEY NOTES B

CONTRACT DATE:	04/18/21
BUILDING TYPE:	T-y07
PLAN VERSION:	-
BRAND DESIGNER:	F. WANCHO
SITE NUMBER:	15908
STORE NUMBER:	2021088.36

TACO BELL
940 LEAVITT RD.
AMHERST, OH 44001

TACO BELL
MIDTERM
+ 3RD LINE

DEMOLITION PLANS

AD1.0
CS

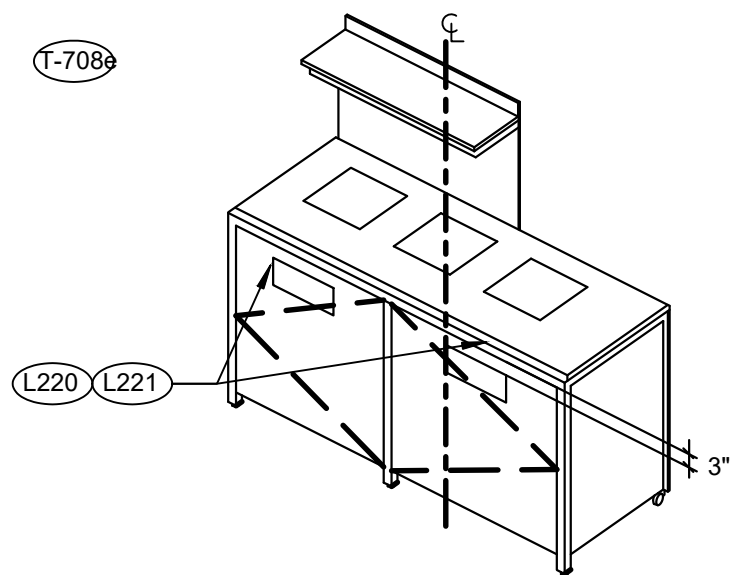

3-STREAM TRASH

N.T.S.

4

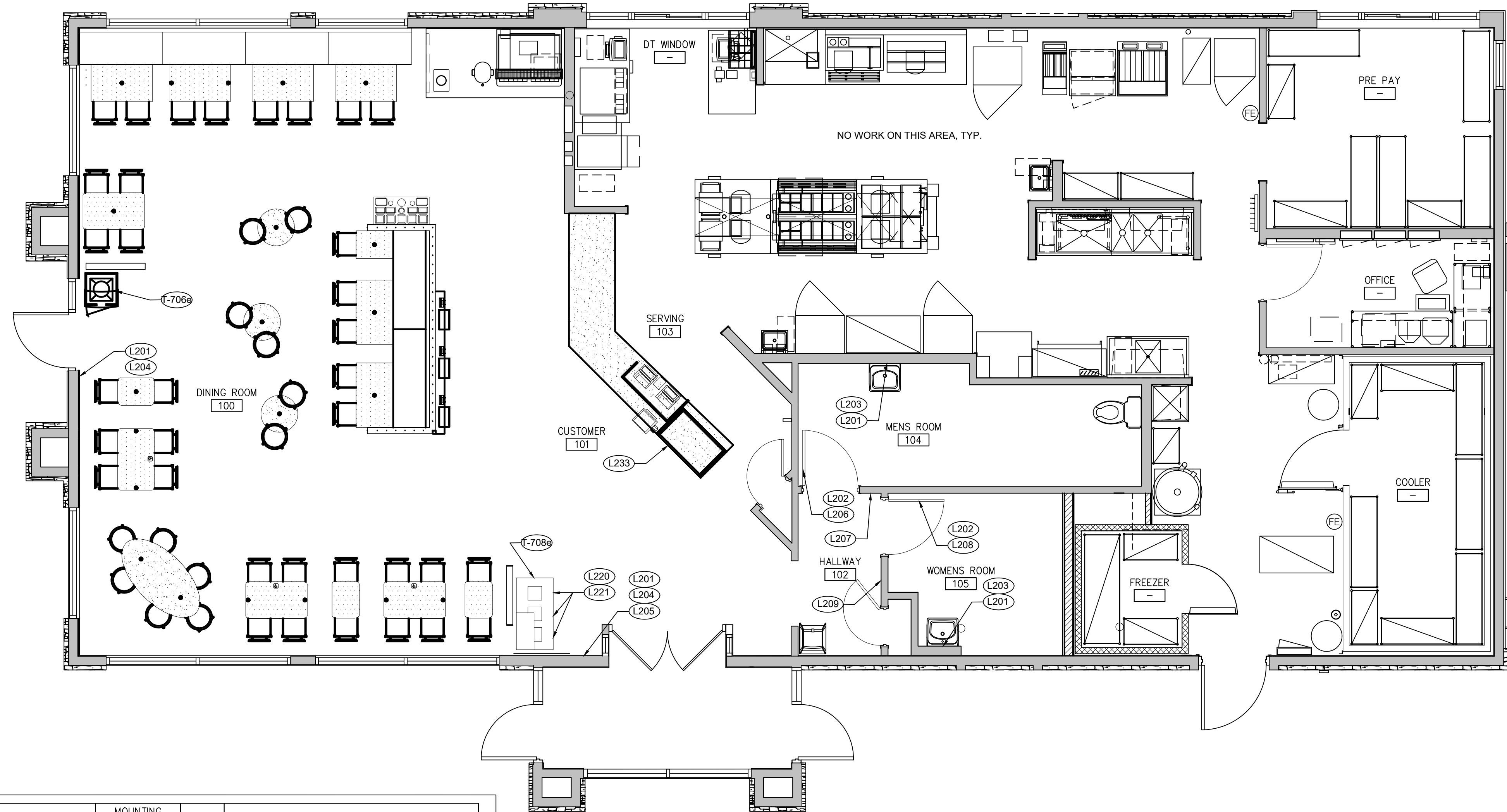

TAG	SIGN DESCRIPTION	SIGN VERBIAGE	SIZE	MOUNTING HEIGHT	QTY	LOCATION IN RESTAURANT
L201	Smoking	No Smoking or electronic cigarette use. This is a smoke free establishment	1/16 x 9 x 6	60" A.F.F.	4	1 in each restroom, 1 at each customer exit door
L202	Clean Restroom	To our customers: We check our restrooms every 30 minutes to make sure they are always ready for you. If we have missed something, please tell our manager on duty. Thank you	1/16 x 6 x 9	60" A.F.F.	2	1 inside each restroom (back of restroom door)
L203	Hand Wash Notice	Employees must wash hands before returning to work	1/16 x 6 x 6	60" A.F.F.	2	1 inside each restroom near sink
L204	Exit (w/ Braille)	Exit	1/16 x 6 x 6	60" A.F.F.	2	1 at each customer exit, mounted on wall, according to ADA guidelines
L205	Occupancy	Maximum occupancy xxx persons	1/16 x 6 x 6	8' to center sign	1	Above customer exit. Only 1 is needed
L206	Men's Restroom Triangle (W/B)	INFOGRAPHIC of male	1/4 x 12 x 12	60" A.F.F.	1	Mounted on men's restroom door
L207	Men's Restroom (w/ Braille)	INFOGRAPHIC of male and braille to read: Men's restroom	1/4 x 10 x 6.5	60" A.F.F.	1	Mounted on wall next to restroom door. refer to plans and ADA guidelines for exact location
L208	Women's Restroom Circle (W/B)	INFOGRAPHIC of female	1/4 x 12 x 12	60" A.F.F.	1	Mounted on women's restroom door
L209	Women's Restroom (w/ Braille)	INFOGRAPHIC of female and braille to read: Women's restroom	1/4 x 10 x 6.5	60" A.F.F.	1	Mounted on wall next to restroom door. refer to plans and ADA guidelines for exact location
L233	If you need assistance? ADA	Please ask if you need assistance. And ADA infographic	1/16 x 3 x 6	60" A.F.F.	1	At front counter

STANDARD REQUIRED SIGNAGE

3

TAG	SIGN DESCRIPTION	SIGN VERBIAGE	SIZE	MOUNTING HEIGHT	QTY	LOCATION IN RESTAURANT	LOCATION EQUIVALENT
L220	Landfill / Compost / Recycle	Landfill / Compost / Recycle	1/16 x 8.5 x 3	60" A.F.F.	SET OF 3	Mount on front doors of trash receptacle at top. Match label with shape on top of trash receptacle	L221 (use if restaurant is NOT COMPOSTING)
L221	Landfill / Plastic, Metal, Glass / Paper	Landfill / Plastic, Metal, Glass / Paper	1/16 x 8.5 x 3	60" A.F.F.	SET OF 3	Mount on front doors of trash receptacle at top. Match label with shape on top of trash receptacle	L220 (use if restaurant is COMPOSTING)

ALTERNATE SIGNAGE

2

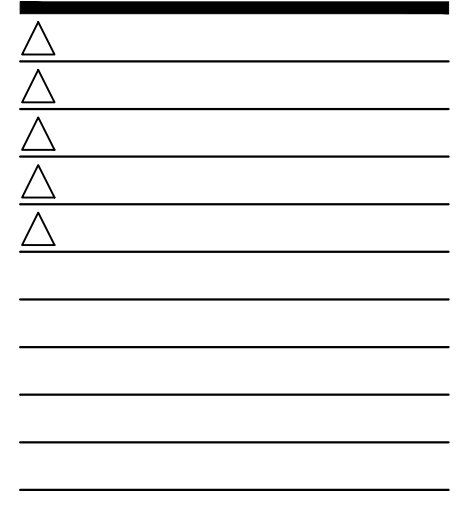

CONTRACT DATE: 04/18/21
 BUILDING TYPE: T-y07
 PLAN VERSION: -
 BRAND DESIGNER: F. WANCHO
 SITE NUMBER: 15908
 STORE NUMBER: 2021088.36

TACO BELL
 940 LEAVITT RD.
 AMHERST, OH 44001



**MIDTERM
 + 3RD LINE**

SIGNAGE PLAN

G4.0

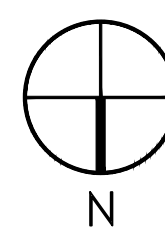



3 STREAM TRASH 1 - BIN LABELS (L220) 13



WOMEN RESTROOM WHITE SIGN (L208) 9



EXIT BRAILLE SIGN (L204) 5



NO SMOKING SIGN (L201) 1



3 STREAM TRASH 2 - LABELS (L221) 14



WOMEN RESTROOM BRAILLE SIGN (L209) 10

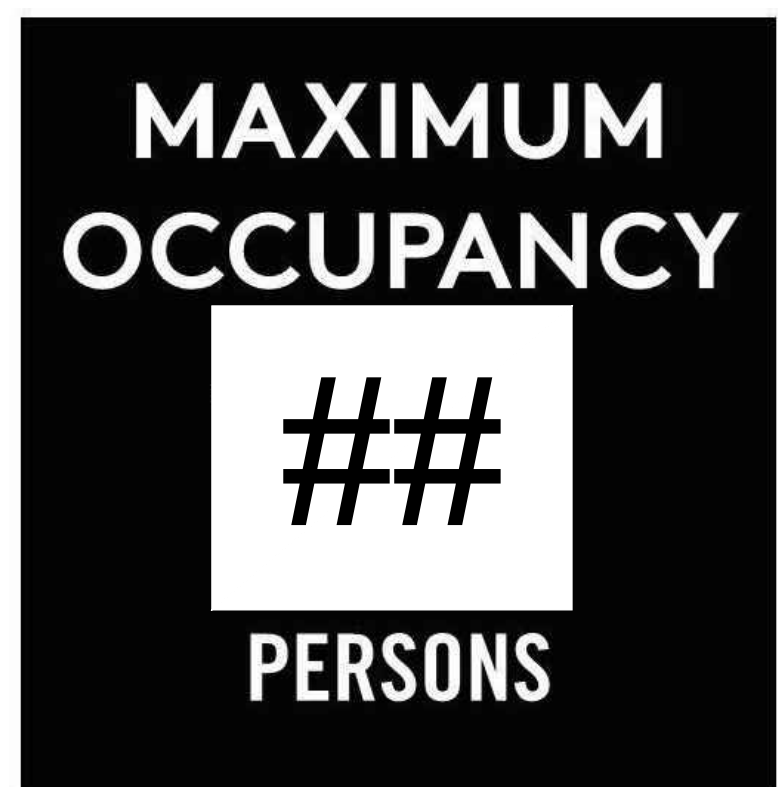

OCCUPANCY SIGN (L205) 6



Thank you

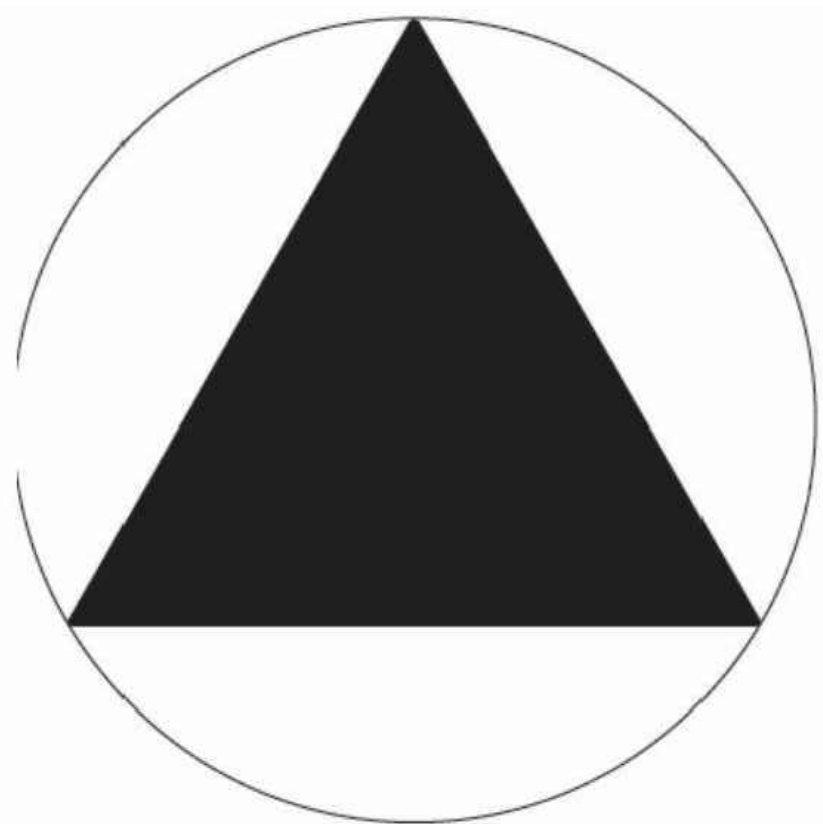
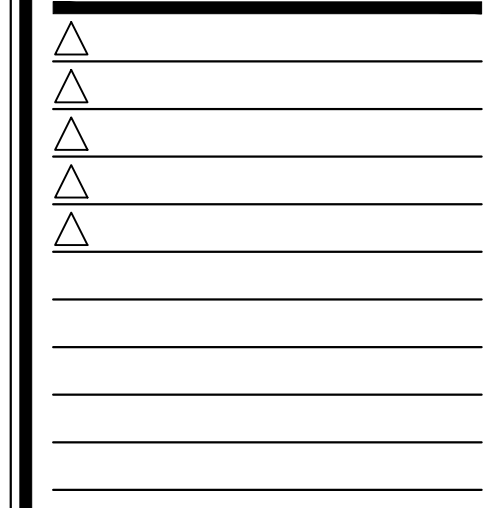

GENDER NEUTRAL RESTROOM SIGNAGE (L228) 11

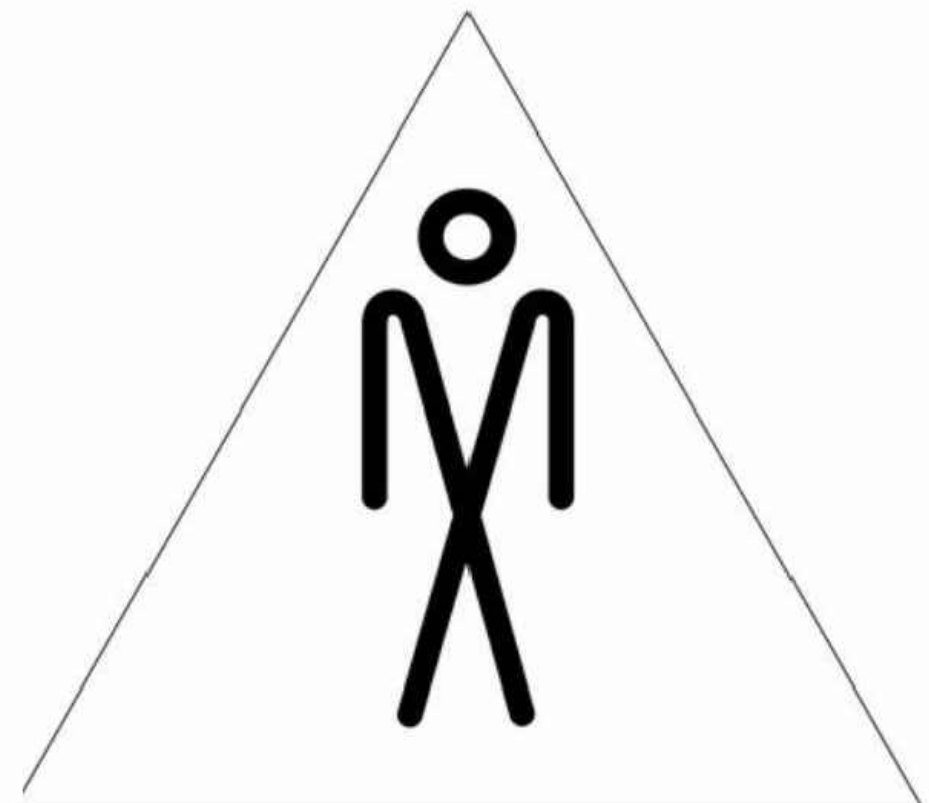

MEN RESTROOM WHITE SIGN (L206) 7



IF YOU NEED ASSISTANCE (L233) 12



MEN RESTROOM BRAILLE SIGN (L207) 8



HAND WASH NOTICE SIGN (L203) 4

ARTWORK SCHEDULE						
QTY.	NAME	FAMILY	FRAME OR MURAL	SIZE	LOCATION	
1	GO MOBILE - LP MURAL	E	M01	9'-0"W x 7'-0"H	SEE A8.0	
1	GO MOBILE - CW	E	F01	28"x40"	SEE A8.0	
1	GO MOBILE - BELL	E	F01	28"x40"	SEE A8.0	
1	GO MOBILE - ORG	E	F01	28"x40"	SEE A8.0	

EQUIPMENT SCHEDULE								
NO.	QTY	G.C. INST.	ITEM DESCRIPTION	MFR. & MODEL NUMBER	PLUMB	ELECT	GAS	REMARKS
K-524	4	X	SHELVING UNIT 18" X 48" X 76" (5 TIER)	ISS #WST1613Y				K-524
K-602	7	X	SHELVING UNIT 18" X 36" X 86"H (5 TIER)	ISS #WST238Y				K-602
K-657	1	X	SHELVING UNIT 24" X 72" X 86"H (5 TIER)	ISS #SU247285Y				K-657
K-698	1	X	SHELVING UNIT 18" X 24" X 86"H (5 TIER)	ISS #SU182485Y				K-698
K-699	9	X	SHELVING UNIT 18" X 60" X 74"H (5 TIER)	ISS #SU186075Y				K-699
U-131	0		MOUNTING PLATE					U-131
U-135	2		KIOSK TABLET			X		U-135
U-136	2		VERIFONE (CREDIT CARD MACHINE)			X		U-136

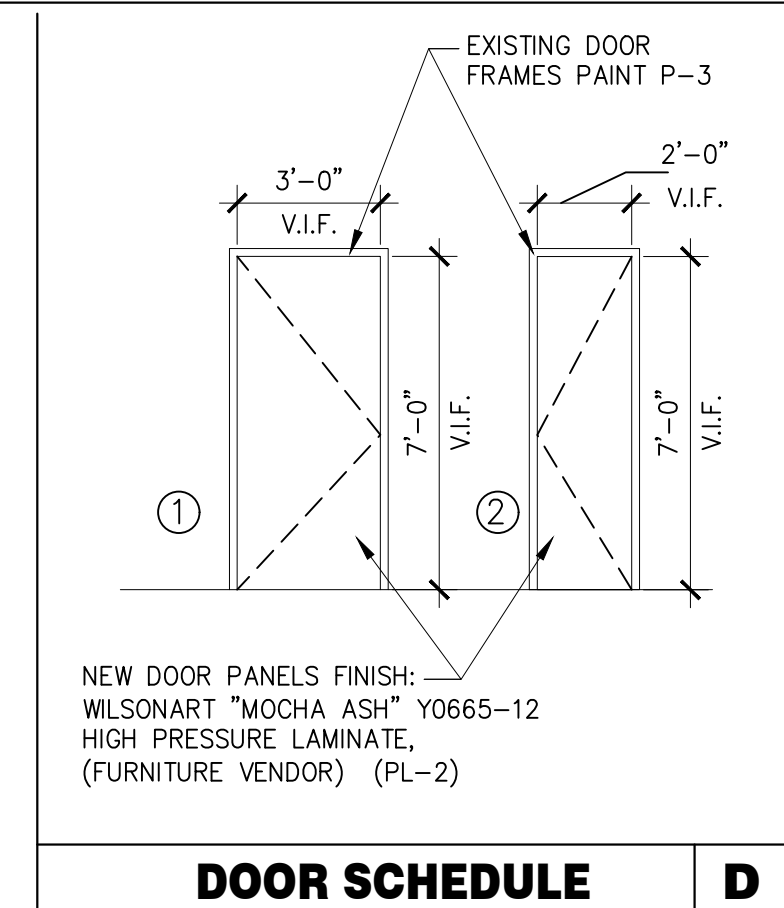

FURNITURE SCHEDULE				
TAG	QTY.	DESCRIPTION:	MANUFACTURER	NOTES:
T-901	35	CHAIR - BLACK METAL FRAME, LAMINATE SEAT	FURNITURE VENDOR	LAMINATE FINISH: WILSONART "MOCHA ASH"
T-201E	12	STOOL - BLACK METAL FRAME, LAMINATE SEAT	FURNITURE VENDOR	LAMINATE FINISH: WILSONART "GREIGE ASH"
T-706E	1	SINGLE STREAM TRASH ENCLOSURE	FURNITURE VENDOR	LAMINATE FINISH: SOLID SURFACE: STARON " BRIGHT WHITE"
T-708E	1	3-STREAM TRASH ENCLOSURE	FURNITURE VENDOR	LAMINATE FINISH: SOLID SURFACE: STARON " BRIGHT WHITE"
E-100	1	POWER POLE 980028213	FURNITURE VENDOR	KIOSK TOP WIRE MANAGEMENT POLE SECTION (WITH PALLET) TYPB0533
W-059	1	WALK-IN FREEZER	FURNITURE VENDOR	1 FREEZER. EPACT (CORPORATE STORES) NORLAKE OPTIONAL FOR FZ

SHELVING QUANTITIES	
STORAGE TYPE	PROVIDED
DRY	54 LF
COLD	34 LF
FROZEN	12 LF

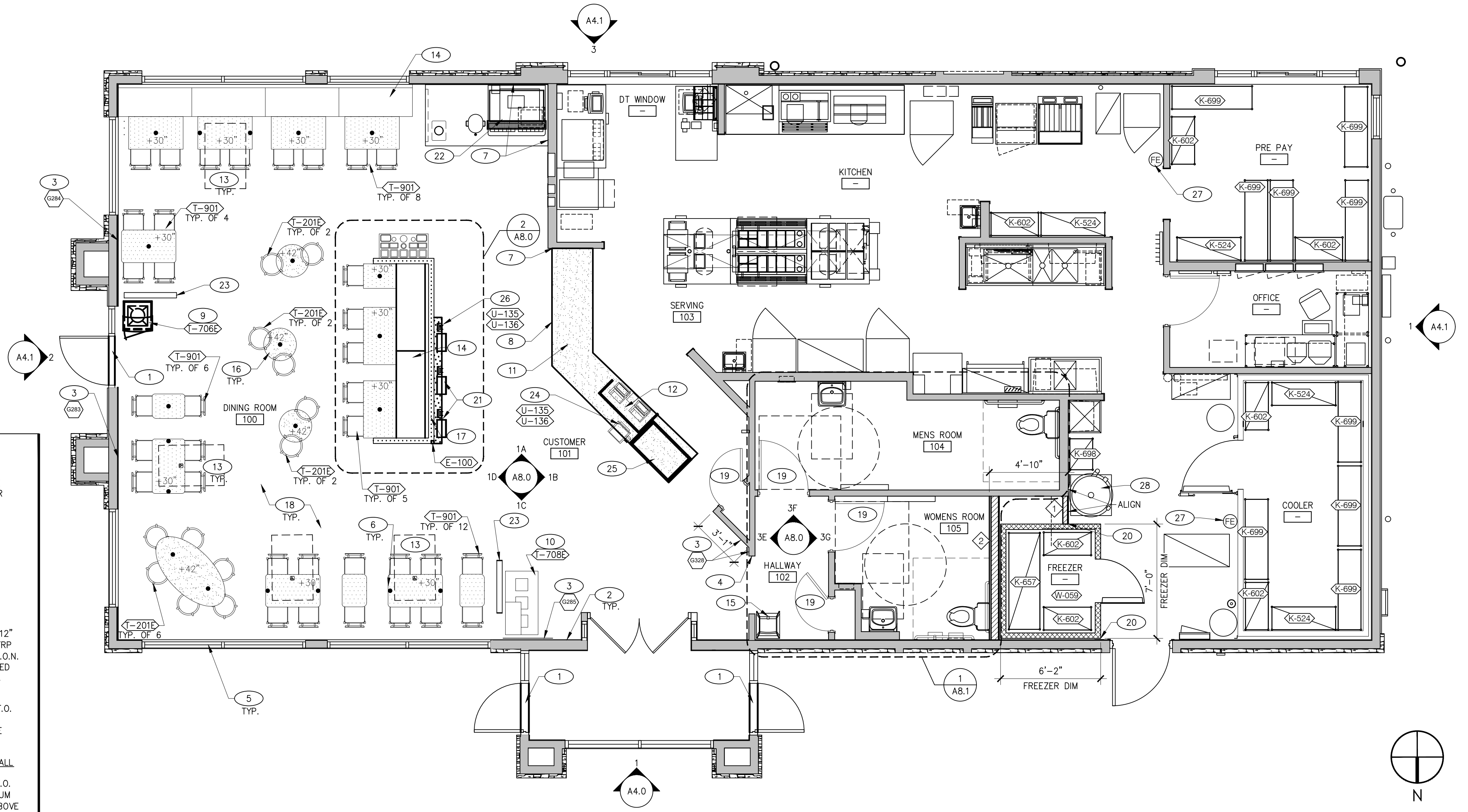

LEGEND

LOW WALL PARTITION, SEE PLAN SPECIFIC NOTES FOR WALL HEIGHT

EXISTING CONSTRUCTION

NEW INTERIOR WALL - NO STUDS AT 16" O.C.

1 2X4 WOOD STUDS

2 2X6 WOOD STUDS

WALL SUBSTRATES:
 - KITCHEN WALLS AND DINING ROOM CLOSET: 1/2" CEMENT WALLBOARD FROM T.O. SLAB TO 12" AFF. AT 12" AFF, USE 1/2" CDX PLYWOOD W/FRP SURFACE FINISH TO 6" ABOVE CEILING HEIGHT U.O.N. IF DOUBLE SIDED SHEAR WALL PLYWD IS SPECIFIED THE PLYWOOD SHALL BE CONTINUOUS FROM SILL PLATE TO TOP PLATE.
 - RESTROOM WALLS: 5/8" CEMENT WALLBOARD FROM T.O. SLAB OR T.O. CONCRETE CURB TO 48" A.F.F. WITH 5/8" HI-IMPACT BRAND XP WALLBOARD, TYPE X CORE FROM T.O. CEMENT BOARD TO 6" ABOVE CEILING HEIGHT U.O.N. NO SUBSTITUTIONS ALLOWED. FINISH AS SCHEDULED. - ALL OTHER FRAME WALL CONDITIONS: 1/2" CEMENT WALLBOARD FROM T.O. SLAB OR T.O. CONCRETE CURB TO 12" A.F.F., WITH 1/2" GYPSUM WALLBOARD FROM T.O. CEMENT BOARD TO 6" ABOVE CEILING HEIGHT U.O.N. FINISH AS SCHEDULED.

- GENERAL NOTES**
- CONTRACTOR TO FIELD VERIFY ALL DIMENSIONS & CONDITIONS ON SITE.
 - CONTRACTOR TO FIELD VERIFY AND MAINTAIN ALL FIRE SYSTEMS.
 - DEMOLITION & REMOVAL OF SYSTEMS NOTED INCLUDES ALL WORK REQUIRED TO ACHIEVE SCOPE OF NEW WORK AND DESIGN INTENT.
 - SEE REFLECTED CEILING PLAN FOR MISC. DEMOLITION NOTES FOR ITEMS ABOVE.
 - PROVIDE PROPER 2X BLOCKING AT WALL RECESSED ACCESSORIES, WALL & CEILING MOUNTED EQUIPMENT, SIGNAGE, PLUMBING/LIGHT FIXTURES, ETC. TYP. SEE DETAIL 7/ADA1.0 SIM. CONTRACTOR SHALL PATCH AND REPAIR/REPLACE FINISHES AND SUBSTRATE DAMAGED DURING CONSTRUCTION

- KEY NOTES**
- G.C. TO INSTALL NEW THRESHOLD.
 - NEW WALL PAINT AND WALL COVERING AT PERIMETER WALLS. REFER TO INTERIOR ELEVATIONS FOR INFO.
 - NEW ARTWORK SEE INTERIOR ELEVATIONS FOR FRAMED OR MURAL, G.C. TO INSTALL AND SUPPLY.
 - G.C. TO INSTALL NEW CORNER GUARD AT MURAL NEXT TO RESTROOM ENTRANCE.
 - WINDOW SILLS TO REMAIN. PROTECT DURING CONSTRUCTION.
 - NEW LAMINATE TABLETOPS, MATCH EXISTING TABLETOP DIMS. MOUNT (CENTERED) ON EXISTING CORED DRILLED POSTS.
 - NEW FRP FINISH OVER EXISTING WALL TILE. REFER TO INTERIOR ELEVATIONS AND MANUFACTURERS SPECIFICATIONS FOR ADDITIONAL INFORMATION. SUPPLIED BY ARTWORK VENDOR, INSTALLED BY G.C.
 - G.C. TO FILL IN SCORED LAMINATE AND PREPARED TO ACCEPT NEW LAMINATE BY G.C. ON FRONT COUNTER.
 - NEW SINGLE TRASH UNIT ENCLOSURE. SUPPLIED BY FURNITURE VENDOR, INSTALLED BY G.C.
 - NEW 3-STREAM TRASH UNIT ENCLOSURE. SUPPLIED BY FURNITURE VENDOR, INSTALLED BY G.C.
 - NEW SOLID SURFACE COUNTER AT POS. SUPPLIED BY FURNITURE VENDOR. INSTALLED BY G.C.
 - PROVIDE HOLES W/ CROWMETS AS REQUIRED. FIELD VERIFY WITH EXISTING POS PERIPHERALS, G.C. TO INSTALL.
 - ACCESSIBLE TABLE AS INDICATED BY CLEARANCE MARKER, LABEL ON TABLE TOP.
 - UPHOLSTERY ON BOOTH ONLY AT PAD, FURNITURE VENDOR TO PROVIDE, G.C. TO INSTALL.
 - EXISTING HIGH CHAIRS.
 - NEW SOLID SURFACE TABLETOPS. MOUNT TO EXISTING CORED DRILLED POSTS. SEE FINISH PLAN FOR FINISH INFO. SUPPLIED BY FURNITURE VENDOR, INSTALLED BY G.C.
 - EXISTING LOW WALL WITH SOLID SURFACE FINISH AT TOP.
 - EXISTING CERAMIC TILE FLOOR FINISH TO REMAIN EXCEPT WHERE TILES ARE DAMAGED BY CORE DRILLED POST REMOVAL - REFER TO FLOOR FINISH PLAN, SHEET A7.1.
 - FINISH ON BOTH SIDES OF EXISTING DOORS TO BE SUPPLIED BY FURNITURE VENDOR. INSTALLED BY G.C. DOOR FRAMES TO BE REPAINTED BY G.C. NEW RESTROOM AND ADA SIGNAGE TO BE INSTALLED ON DOOR BY G.C.
 - FREEZER CLOSURE PIECE BY MANF.
 - RE-INSTALL EXISTING KIOSKS, COORD. WITH TACO BELL FACILITIES FOR INSTALL.
 - EXISTING SODA & TEA URNS, & EQUIPMENT TO REMAIN AS IS.
 - NEW FRP OVER EXISTING DECORATIVE SCREEN PANEL FRP-1, TYP. PAINT FRAME P-3 SUPPLIED & INSTALLED BY G.C..
 - INSTALL NEW ORDER KIOSK AT COUNTER.
 - NEW ORDER PICK UP SHELVING.
 - INSTALL NEW ORDER KIOSK AT HALF WALL.
 - RELOCATED FIRE EXTINGUISHER.
 - RELOCATED WATER HEATER. SEE PLUMBING SHEETS.



CONTRACT DATE: 04/18/21
 BUILDING TYPE: T-y07
 PLAN VERSION:
 BRAND DESIGNER: F. WANCHO
 SITE NUMBER: 15908
 STORE NUMBER: 2021088.36

TACO BELL
 940 LEAVITT RD.
 AMHERST, OH 44001



MIDTERM + 3RD LINE

FLOOR PLAN

A2.0



RIGHT SIDE ELEVATION 1/4" = 1'-0" **1**

SYMBOL	AREA	MANUFACTURER	COLOR	ALTERNATE MFR.	ALTERNATE COLOR	COMMENT
1	EIFS/STUCCO - MAIN BLDG WALL	SHERWIN WILLIAMS	PAINT SW7043 "WORDLY GRAY"			*SEE COMMENT BELOW
2	EIFS/STUCCO - TOWER PORTAL	SHERWIN WILLIAMS	PAINT SW9180 "AGED WHITE"			
3	STUCCO - WAINSCOT	SHERWIN WILLIAMS	PAINT SW7033 "BRAINSTORM BRONZE" ONLY WHEN THERE IS STUCCO			EXISTING STONE TO REMAIN, ONLY PAINT INDICATED COLOR WHEN THERE IS STUCCO
4	EIFS/STUCCO - ACCENT TRIM BAND	SHERWIN WILLIAMS	PAINT SW9180 "AGED WHITE"			*PAINTING OVER EXISTING EIFS/STUCCO: APPLICATOR MUST DO THEIR DUE DILIGENCE WITH PREPARATION. PRIMER: 1 COAT SW A24W1100, LOXON CONDITIONER FINISH: 2 COATS SW A82-100 SERIES, A-100 EXTERIOR LATEX SATIN
5	METAL CANOPIES	EXISTING	DRYLAC POWDER COATINGS SW7033 "BRAINSTORM BRONZE"			
6	EIFS/STUCCO - ACCENT WALL	SHERWIN WILLIAMS	PAINT TB2603C "TB PURPLE"			
7	EIFS/STUCCO - ACCENT TRIM BAND	SHERWIN WILLIAMS	PAINT SW9180 "AGED WHITE"			
8	SERVICE DOOR	EXISTING HOLLOW METAL	PAINT SW9180 "AGED WHITE"			
9	PARAPET CAP	SHERWIN WILLIAMS	PAINT SW7055 "ENDURING BRONZE"			
10	DOWNSPOUT/SCUPPER	SHERWIN WILLIAMS	PAINT SW9180 "AGED WHITE"			
11	REAR EQUIPMENT/LADDER	SHERWIN WILLIAMS	PAINT SW9180 "AGED WHITE"			
12	WALL SCONCE	PROGRESS LIGHTING	ALUMINUM-P5642 BRONZE-20			

EXTERIOR FINISH SCHEDULE **C**

NOTE TO GC:
 PATCH AND REPAIR E.I.F.S./STUCCO WHERE SIGNAGE WAS REMOVED

NOTE TO GC: SIGNS BY VENDOR UNDER A SEPARATE PERMIT

NOTE TO GC:
 ENTRANCES SHALL BE IDENTIFIED WITH A SIGN OR STICKER OF THE STANDARD ACCESSIBILITY LOGO

EXTERIOR SIGNAGE / AWNING SCHEDULE				
EQ #	QTY.	ITEM DESCRIPTION		Elec
V-04.42	3	42" SWINGING BELL PURPLE LOGO - FACE LIT		X
V-11.14W	3	TB 14" WHITE CHANNEL LETTERS - AWNING		X

NOTE:
 ALL SIGNAGE AND AWNINGS ARE PROVIDED AND INSTALLED UNDER SEPARATE PERMIT.
 G.C. TO COORDINATE WITH SIGNAGE VENDOR AND PROVIDE AND INSTALL REQUIRED BLOCKING.

EQ#	COUNT	DESCRIPTION
G-519	1	GO MOBILE - BLUE
G-520	1	GO MOBILE - BELL

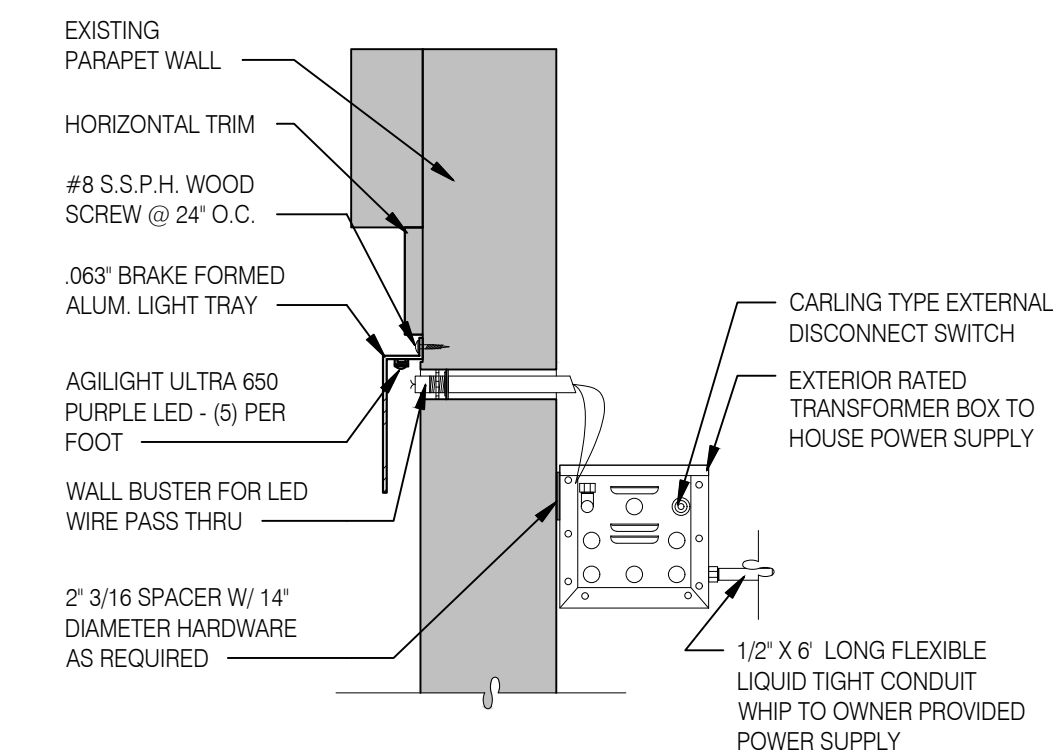

- 1 PURPLE LIGHT WALL WASHER, PROVIDED BY SIGNAGE VENDOR.
- 2 EXISTING "FLYING ARCH", DO NOT PAINT.
- 3 EXTERIOR ARTWORK. REFER TO ARTWORK SCHEDULE, THIS SHEET, FOR ADDITIONAL INFORMATION.
- 4 NEW SIGNAGE TO BE PROVIDED BY VENDOR
- 5 EXISTING STONE WAINSCOT TO REMAIN UNPAINTED.
- 6 PATCH EXISTING COPING BEHIND REMOVED BELL SIGN.
- 7 EXISTING SIGN TO BE REMOVED AND HOLES REPAIRED BY SIGN VENDOR.
- 8 REPLACE EXISTING LIGHT FIXTURE WITH NEW LED.

SIGNAGE SCHEDULE **F**

ARTWORK SCHEDULE **E**

LED WALL WASH DETAIL **D**

KEYNOTES **B**

CONTRACT DATE: 04/18/21
 BUILDING TYPE: T-y07
 PLAN VERSION: -
 BRAND DESIGNER: F. WANCHO
 SITE NUMBER: 15908
 STORE NUMBER: 2021088.36

TACO BELL
 940 LEAVITT RD.
 AMHERST, OH 44001

TACO BELL
 MIDTERM
 + 3RD LINE

EXTERIOR ELEVATIONS

A4.0



FRONT ELEVATION 1/4" = 1'-0" **2**

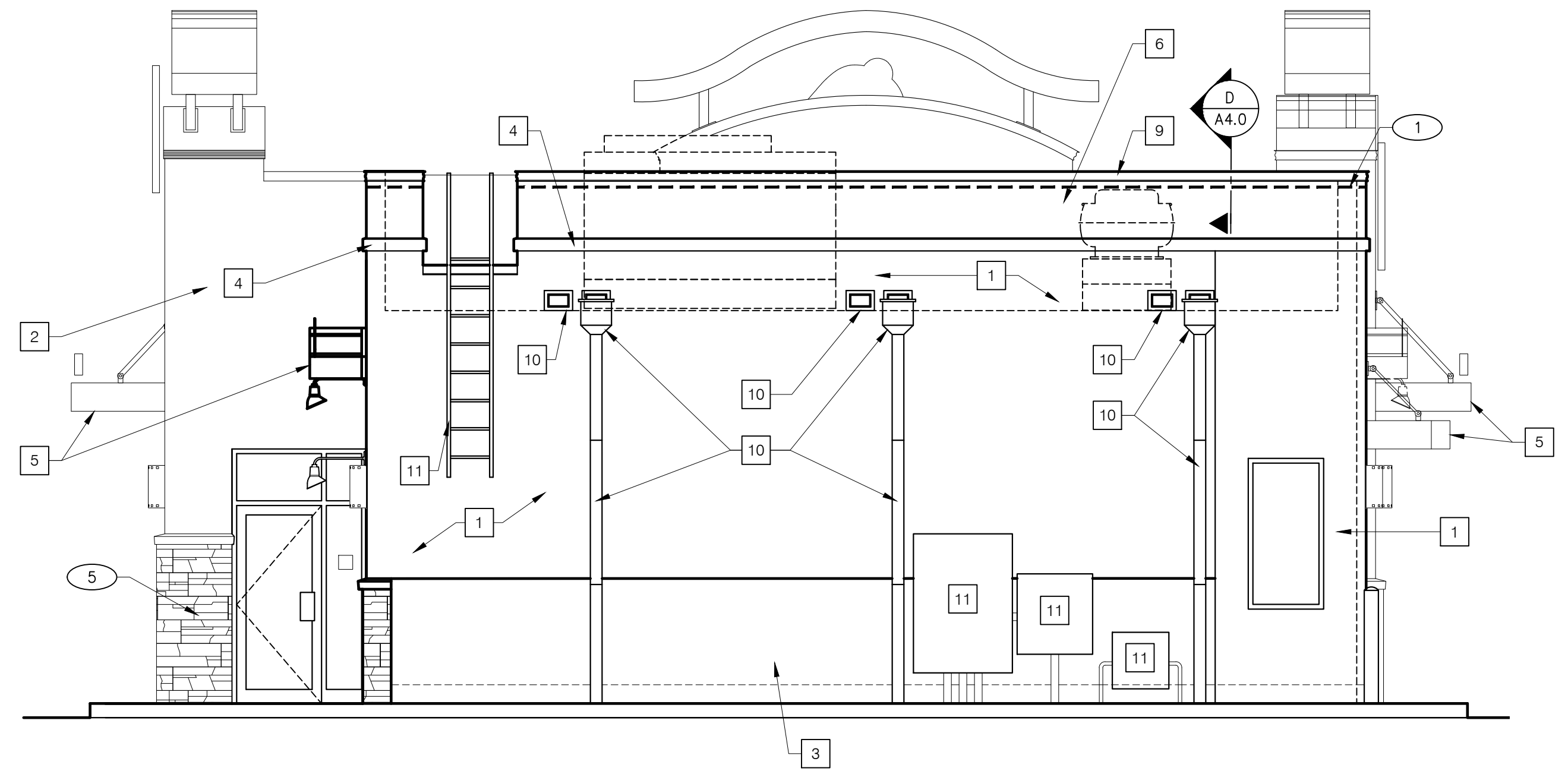

REAR ELEVATION 1/4" = 1'-0" **1**



LEFT SIDE ELEVATION 1/4" = 1'-0" **3**

NOTE TO GC:
PATCH AND REPAIR E.I.F.S./STUCCO WHERE SIGNAGE WAS REMOVED

NOTE TO GC: SIGNS BY VENDOR UNDER A SEPARATE PERMIT

NOTE TO GC: ENTRANCES SHALL BE IDENTIFIED WITH A SIGN OR STICKER OF THE STANDARD ACCESSIBILITY LOGO

- (1) PURPLE LIGHT WALL WASHER, PROVIDED BY SIGNAGE VENDOR.
- (2) EXISTING "FLYING ARCH", DO NOT PAINT.
- (3) EXTERIOR ARTWORK. REFER TO ARTWORK SCHEDULE, SHEET A4.0, FOR ADDITIONAL INFORMATION.
- (4) NEW SIGNAGE TO BE PROVIDED BY VENDOR
- (5) EXISTING STONE WAJNSCOT TO REMAIN UNPAINTED.
- (6) PATCH EXISTING COPING BEHIND REMOVED BELL SIGN.
- (7) EXISTING SIGN TO BE REMOVED AND HOLES REPAIRED BY SIGN VENDOR.
- (8) REPLACE EXISTING LIGHT FIXTURE WITH NEW LED.

KEYNOTES

B

- MISCELLANEOUS:**
- A. SEE SHEET A1.1 "WINDOW TYPES" FOR WINDOW ELEVATIONS.
 - B. SEE SCOPE OF WORK FOR RESPONSIBILITIES.
 - C. "HIGH IMPACT" MESH SHALL BE USED AT ALL RAISED TRIM BANDS @ ENTRIES, WINDOWS & EXPRESSION PANELS U.O.N. SEE SPECIFICATIONS.
 - D. THE PAINT COLORS SHOWN ARE COLOR REFERENCES FOR THE E.I.F.S. SUPPLIER.
 - E. E.I.F.S. TEXTURE SHALL BE FINE.
- SEALERS (REFER TO SPECS):**
- A. SEALANT AT ALL WALL AND ROOF PENETRATIONS.
 - B. SEALANT AT ALL WINDOW AND DOOR FRAMES AT HEAD AND JAMB. DO NOT SEAL SILL @ WINDOWS.
- CRITICAL FINISH OPENINGS:**
- A. "BUILDING FINISH OPENINGS THAT ARE DESIGNATED AS "CRITICAL" SHALL BE MAINTAINED TO PROVIDE FOR THE STANDARD INSTALLATION OF STANDARD SIGNAGE / BUILDING ELEMENTS. VERIFY DIMENSIONS WITH SIGN VENDOR.

GENERAL NOTES

A

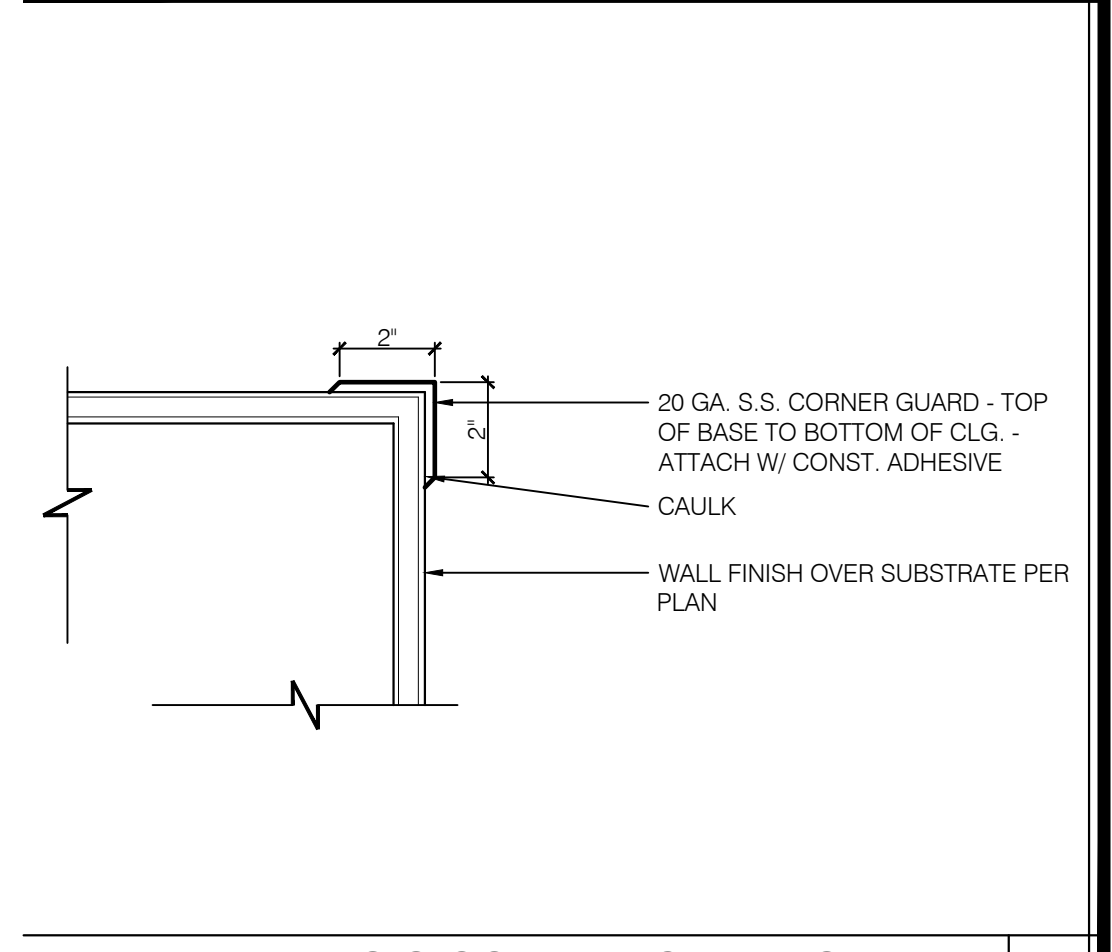
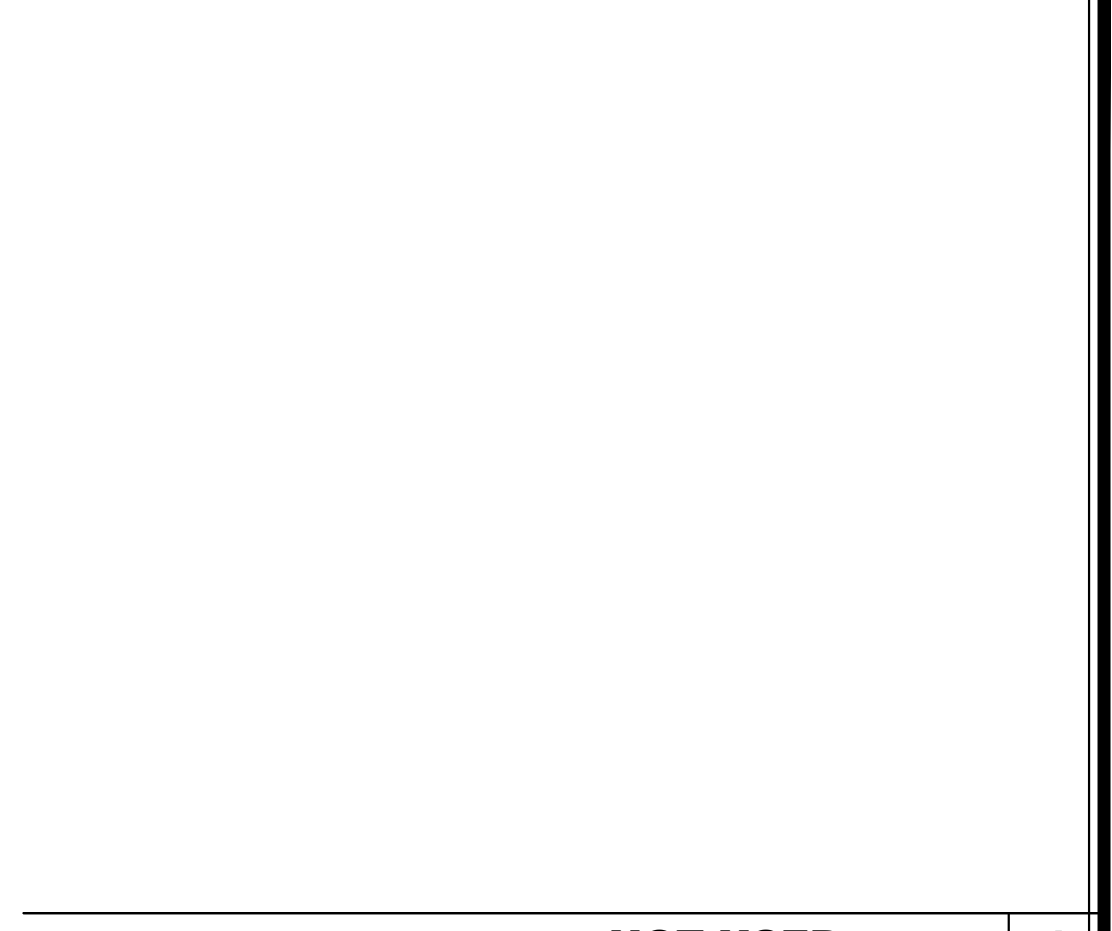
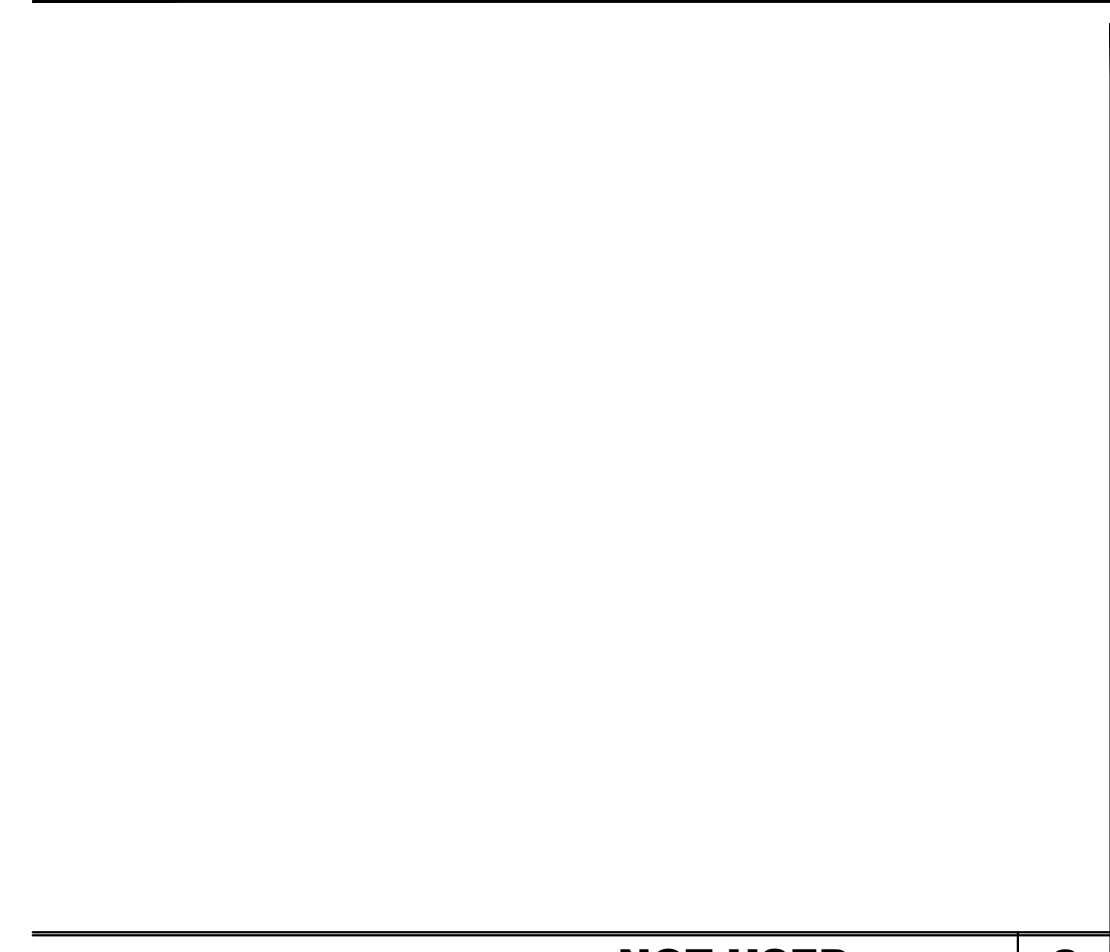
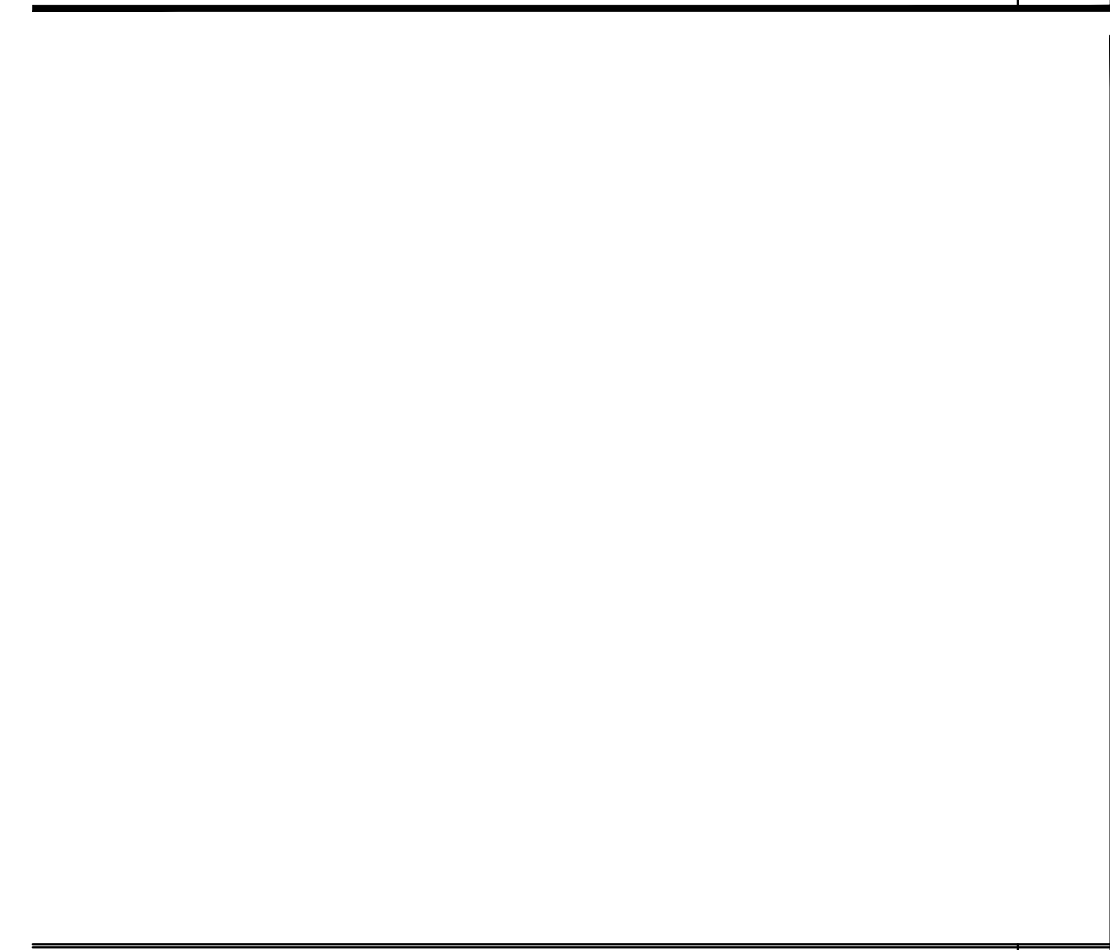
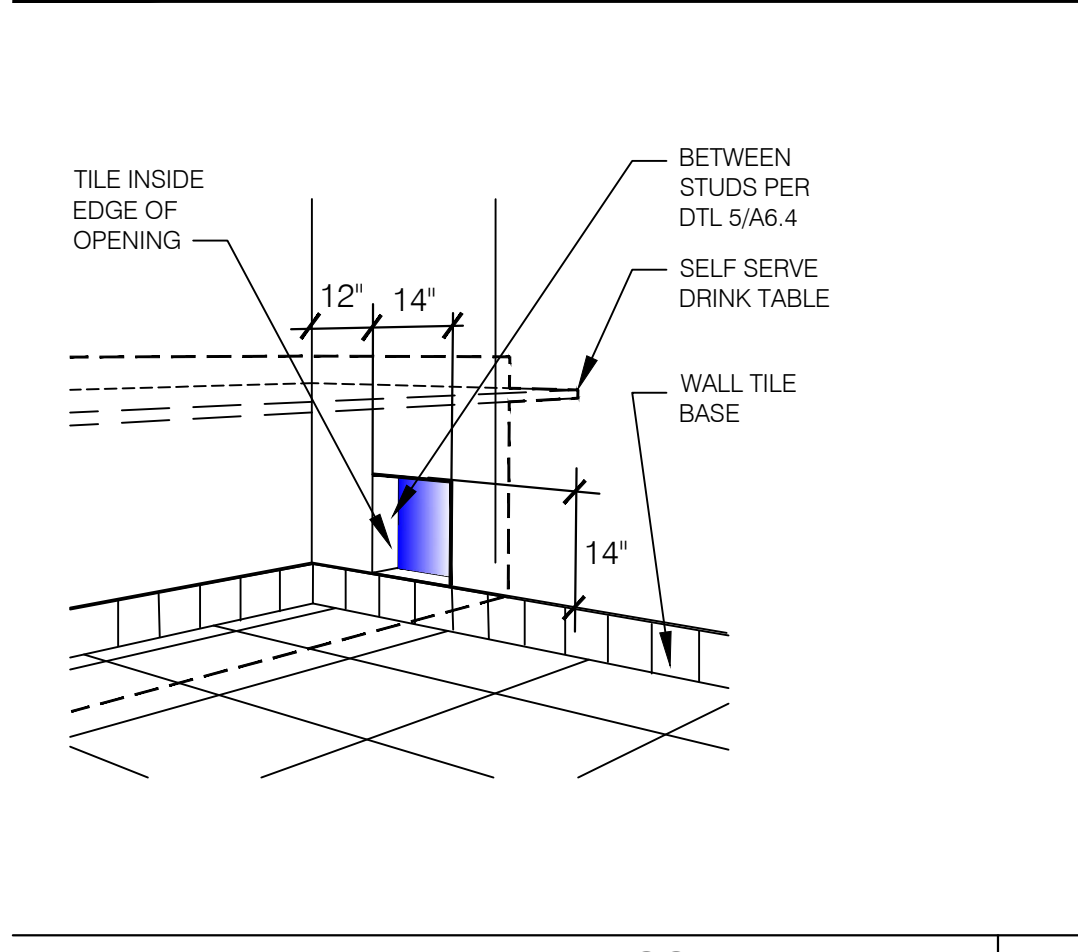
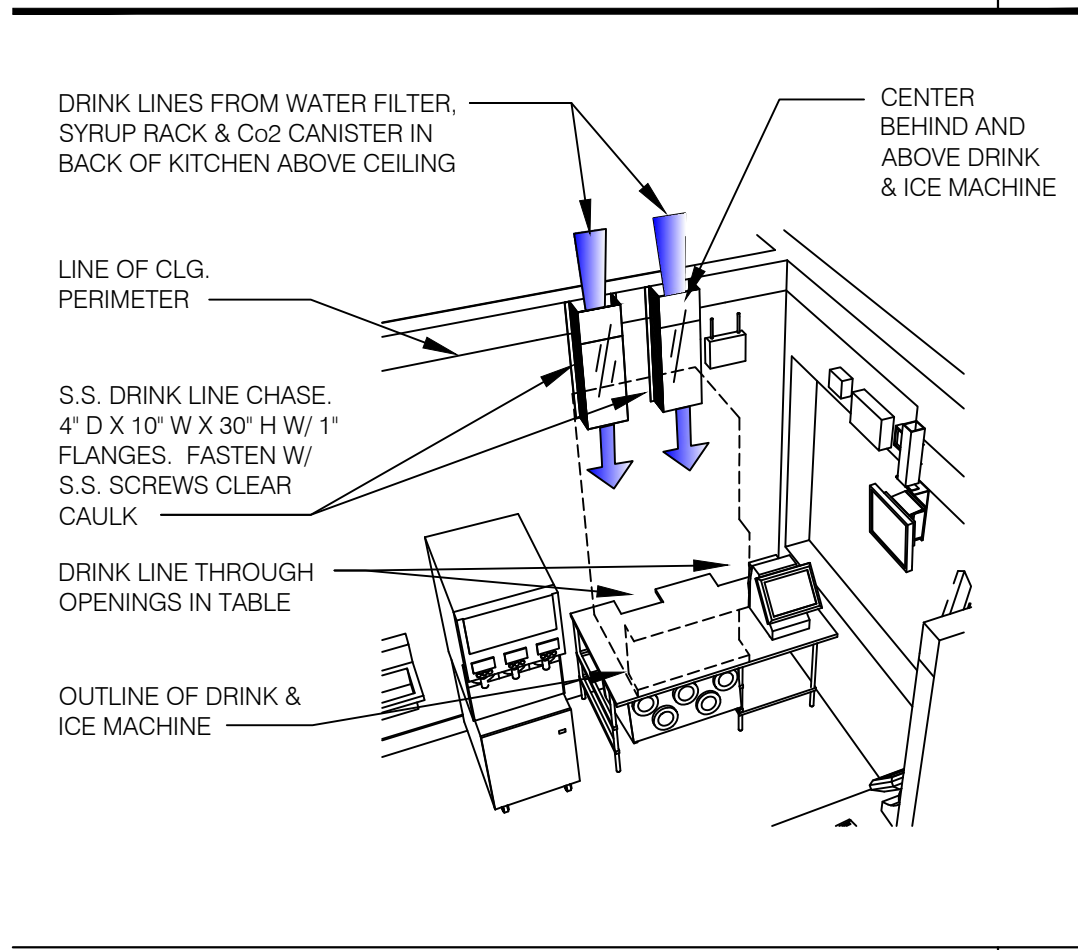
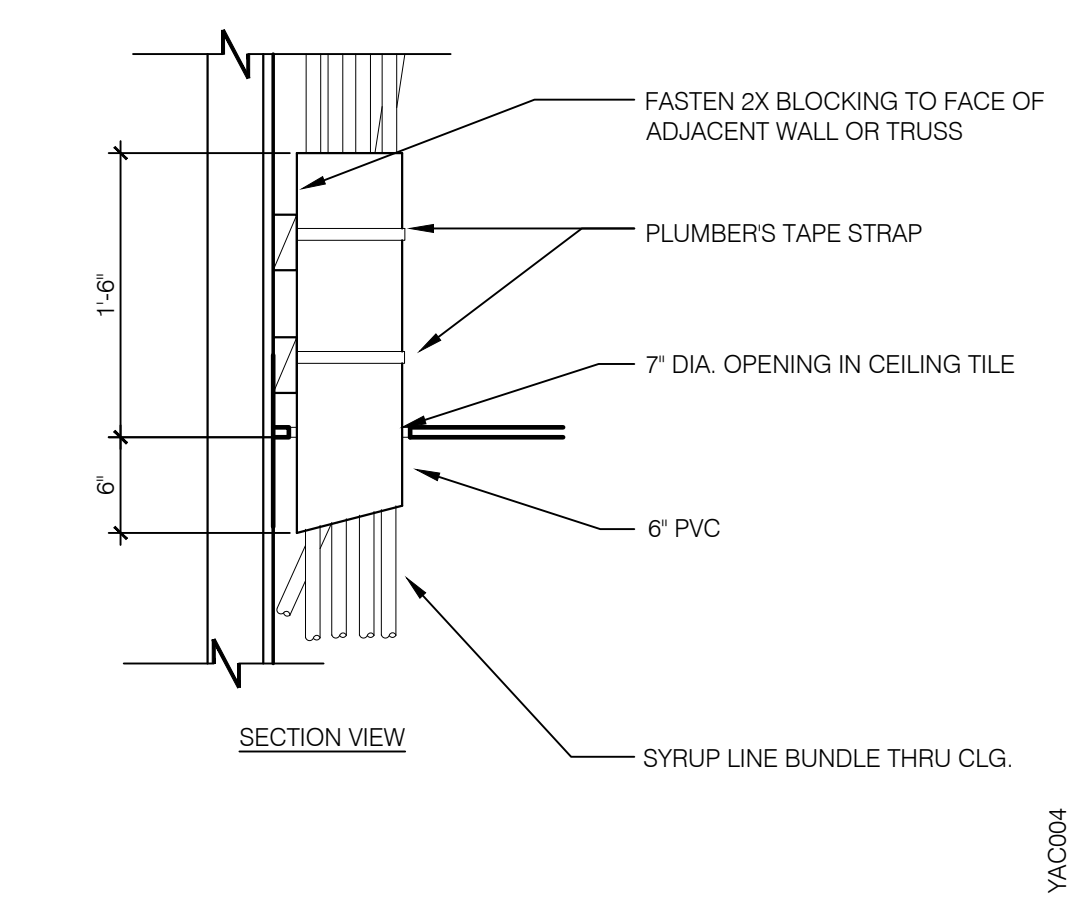
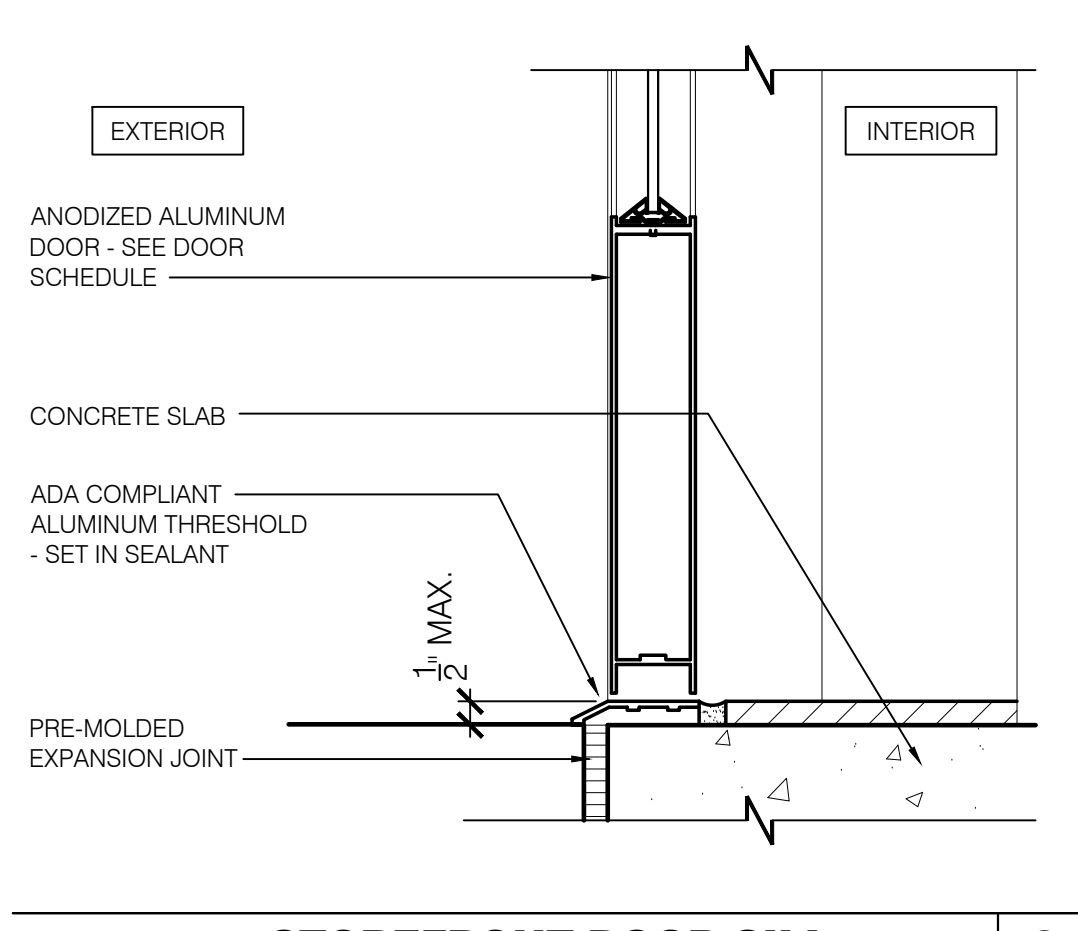
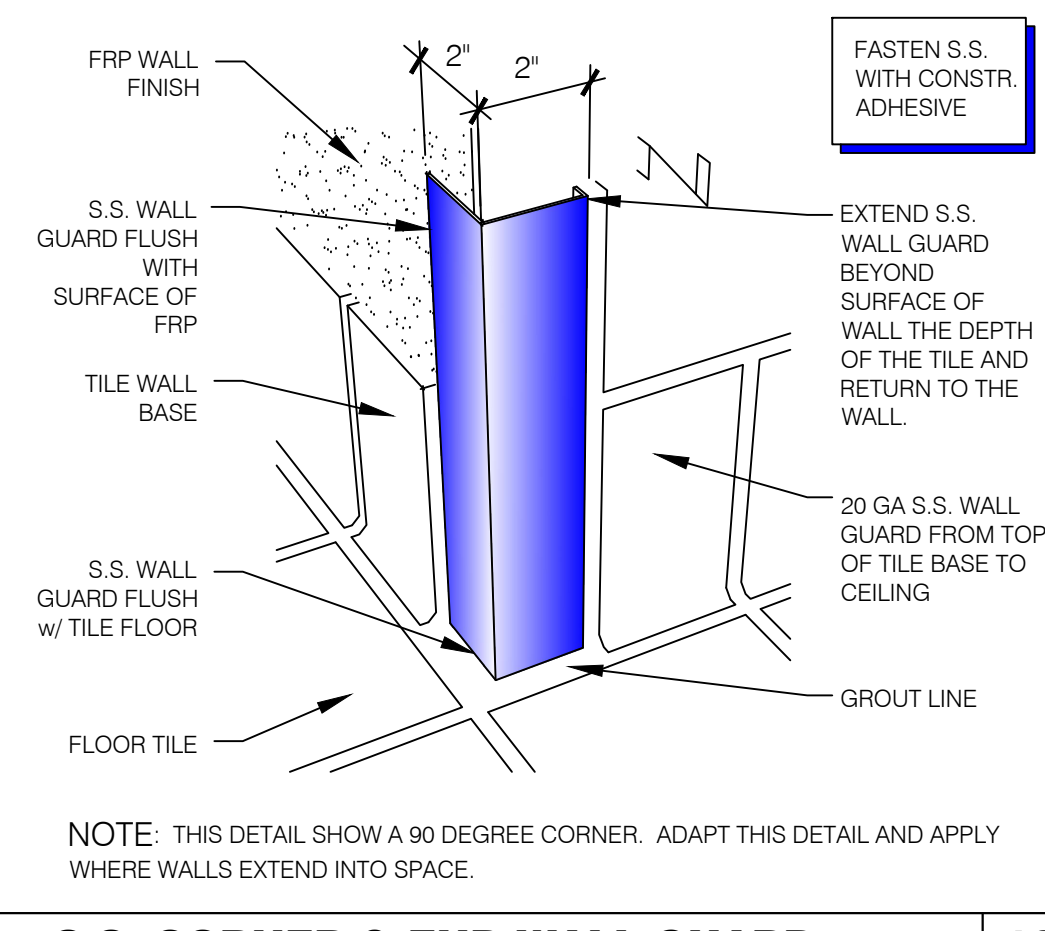

NOT USED **17**

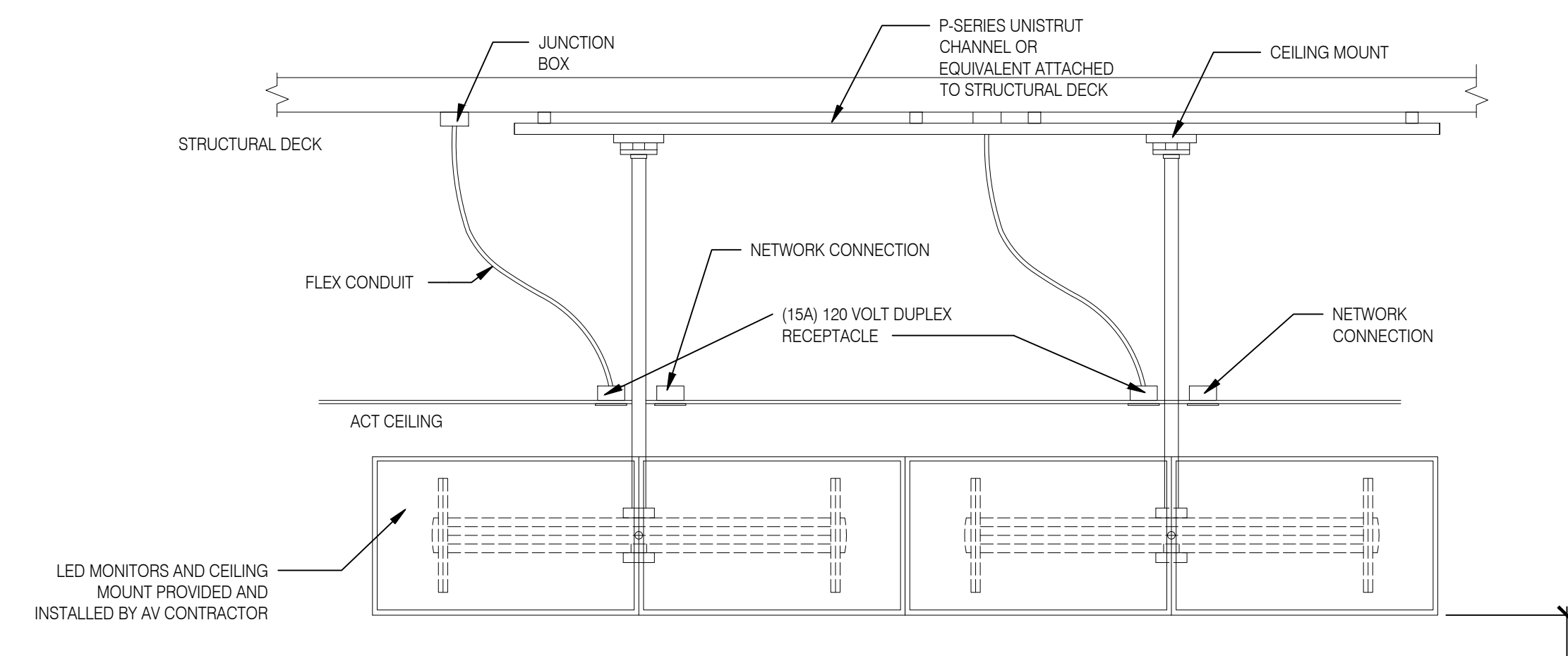

- NOTES:**
- EC/GC TO INSTALL A TOTAL OF (4) IGS262 DUPLEX OUTLET IN CEILING BOXES ON FRONT OF VALANCE WALL AS SHOWN. OUTLETS TO BE ORANGE AND STRAIGHT BLADE.
 - EC/GC TO EVALUATE VALANCE CEILING STRUCTURE TO ENSURE ADEQUATE SUPPORT OF DIGITAL MENU BOARD EQUIPMENT EC/GC TO INSTALL ADDITIONAL BLOCKING (AS REFERENCED ON DRAWINGS) AS NEEDED TO ENSURE ADEQUATE SUPPORT OF DIGITAL MENU BOARDS
 - EC/GC TO INSTALL (1) DATA JUNCTION (JB) IN CEILING AS SHOWN. CONDUIT TERMINATED ABOVE CEILING TO HAVE BUSHING.
 - EC/GC TO RUN (3) CAT6 LINES FROM NETWORK SWITCH TO DATA JUNCTION BOX. CAT6 LINES SHOULD HAVE BOTH PROPERLY TERMINATED WITH RJ-45 CONNECTORS EXCESS CAT6 CABLE TO BE COILED INTO SERVICE LOOPS AT EACH END AND LEFT ACCESSIBLE. FOR DMB INSTALL TEA. CAT6 TO BE RUN IN ACCORDANCE WITH ALL LOCAL MUNICIPALITY CODE REQUIREMENTS.
 - EC/GC SHALL ACQUIRE AND SECURE ANY/ALL REQUIRED PERMITTING FOR THE WORK MENTIONED ABOVE PER MUNICIPALITY CODE REQUIREMENTS.
 - DRAWING PROVIDED IS FOR INSTALLATION OF DMB EQUIPMENT ONLY. NOT TO BE USED FOR ARCHITECTURAL PURPOSES. IF PLACEMENT OF REQUIRED ELEMENTS CANNOT BE MET AND WILL EXCEED A 3/16" DEVIATION, STRATACACHE MUST BE NOTIFIED IMMEDIATELY.

JB = JUNCTION BOX
GC = GENERAL CONTRACTOR
EC = ELECTRICAL CONTRACTOR

ELECTRICAL SCHEDULE

QTY	DESCRIPTION	VOLT/PH	BRK SIZE	COND/WIRE	PNL/CCT	RECP TYPE	HGT AFF	REQUIREMENTS & REMARKS
4	MENUE BORAD - DIGITAL & MEDIA PLAYER	120/1 ISOLATED	20A	-----	-----	(4) IGS262	SEE PLAN	SEE LAYOUT AND NOTES

0'-0" A.F.F.

MENUBOARD 3/4"=1'-0" **16**

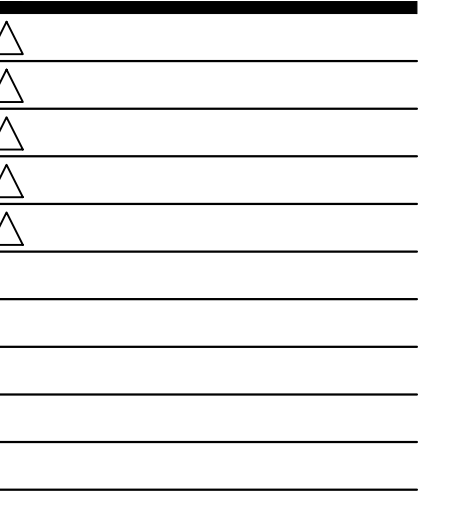

CONTRACT DATE: 04/18/21
BUILDING TYPE: T-y07
PLAN VERSION: -
BRAND DESIGNER: F. WANCHO
SITE NUMBER: 15908
STORE NUMBER: 2021088.36

TACO BELL
940 LEAVITT RD.
AMHERST, OH 44001



MIDTERM
+ 3RD LINE
DETAILS

A6.0

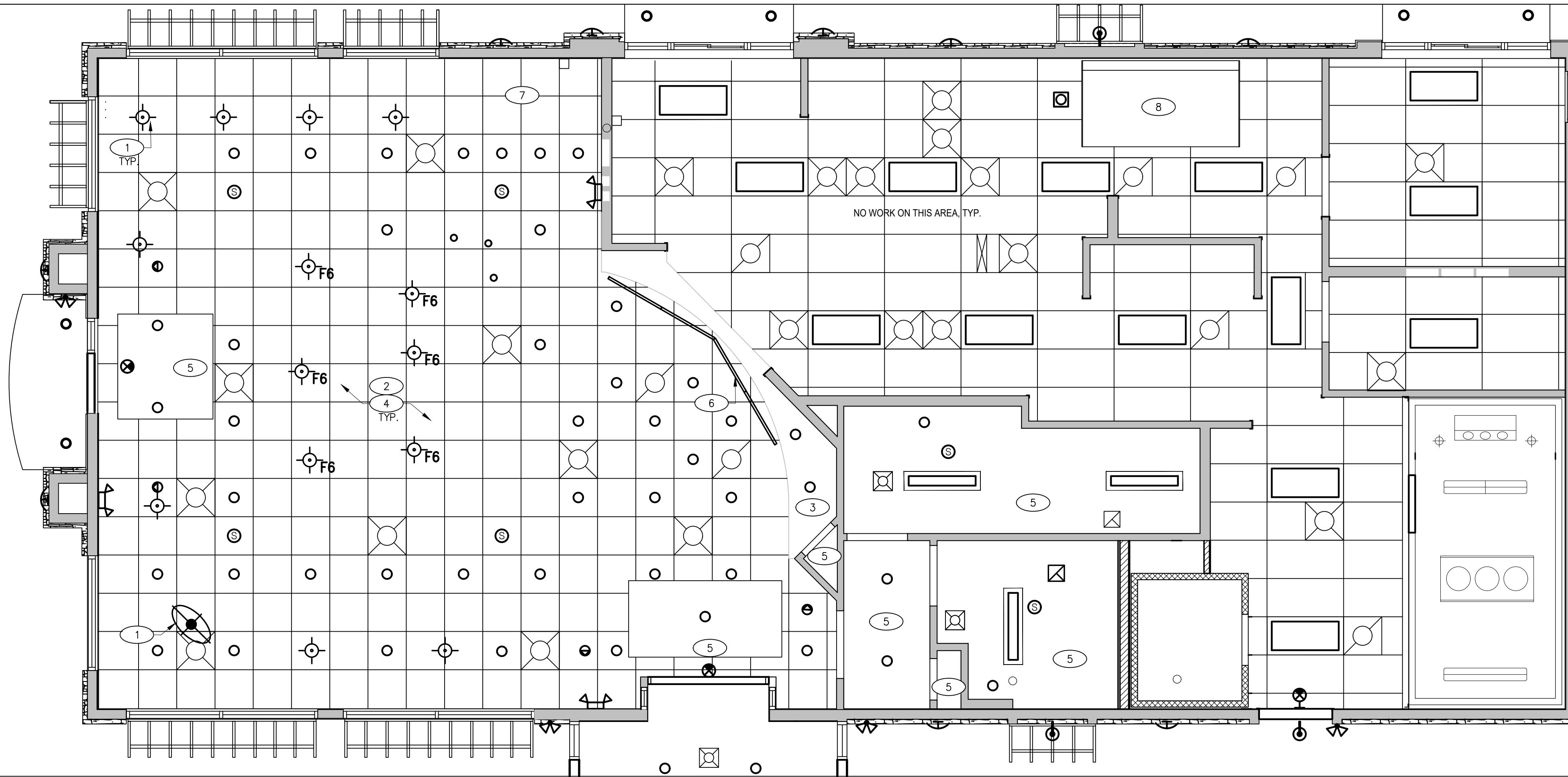

REFLECTED CEILING PLAN 1/4" = 1'-0" **2**

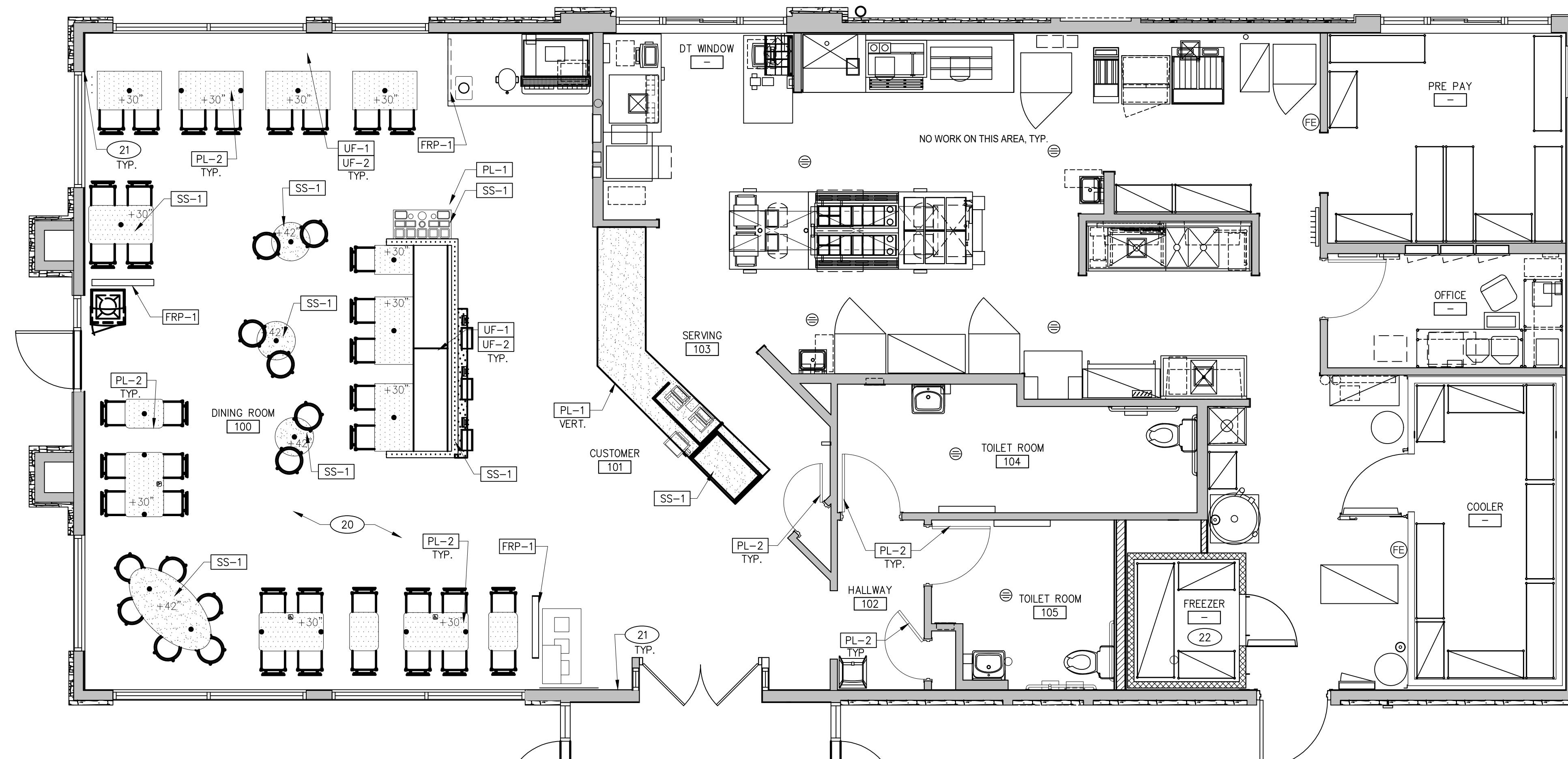

FINISH PLAN 1/4" = 1'-0" **1**

- FLOOR FINISH PLAN**
- CONTRACTOR TO FIELD VERIFY ALL DIMENSIONS & CONDITIONS ON SITE.
 - CONTRACTOR TO FIELD VERIFY AND MAINTAIN ALL FIRE SYSTEMS.
 - DEMOLITION & REMOVAL OF SYSTEMS NOTED INCLUDES ALL WORK REQUIRED TO ACHIEVE SCOPE OF NEW WORK AND DESIGN INTENT.
 - SEE REFLECTED CEILING PLAN FOR MISC. DEMOLITION NOTES FOR ITEMS ABOVE.

- REFLECTED CEILING PLAN**
- CONTRACTOR TO FIELD VERIFY ALL DIMENSIONS & CONDITIONS ON SITE.
 - CONTRACTOR TO FIELD VERIFY AND MAINTAIN ALL FIRE SYSTEMS.
 - DEMOLITION & REMOVAL OF SYSTEMS NOTED INCLUDES ALL WORK REQUIRED TO ACHIEVE SCOPE OF NEW WORK AND DESIGN INTENT.

GENERAL NOTES **A**

- REFLECTED CEILING PLAN**
- REPLACE EXISTING PENDANT LIGHTS WITH NEW PENDANT LIGHTS PER SCHEDULE. B/O LIGHT FIXTURE AT +80" A.F.F. TYP. SUPPLIED BY CAPITAL LIGHTING, INSTALLED BY G.C. IN SAME LOCATION.
 - EXISTING CEILING, GRID & TILES TO REMAIN, REPLACE/REPAIR AS REQUIRED.
 - EXISTING SOFFIT TO BE PAINTED REFER TO FINISH SCHEDULE.
 - REPLACE CEILING TILE WHERE NEEDED FROM REMOVING EXISTING PENDANT LIGHTING, TYP.
 - EXISTING SOFFIT/ CEILING TO BE PAINTED. REFER TO INTERIOR ELEVATIONS.
 - NEW DIGITAL MENUBOARDS. 4'-0" FROM FRONT FACE OF COUNTER. SEE DETAIL 16/A6.0.
 - COORDINATE WITH PEPSI FOR EQUIPMENT PROVIDED AND MODIFY CEILING AS REQUIRED TO MAINTAIN CLEARANCES FOR ICE MACHINE.
 - EXISTING HOOD TO REMAIN.

- FLOOR FINISH PLAN**
SEE SHEET A7.2 FOR FINISH SCHEDULE
- EXISTING FLOORING TO REMAIN. PROTECT DURING ALL PHASES OF CONSTRUCTION, G.C. TO REPAIR AS REQUIRED, CLEAN THOROUGHLY (POWERWASH). G.C. TO REPAIR/REPLACE GROUT AS REQUIRED.
 - EXISTING CHAIR RAIL TO REMAIN. G.C. TO PAINT PER INTERIOR ELEVATIONS.
 - NO FLOOR TILE OR BASE IN FREEZER.

- CEILING LEGEND**
- EXISTING 2'x2' SUSPENDED CEILING GRID & TILES TO REMAIN
 - EXISTING GYPSUM BOARD CEILING TO REMAIN
 - EXISTING RECESSED CAN LIGHT TO REMAIN.
 - NEW LIGHT FIXTURE
 - NEW PENDANT LIGHT AT 80" A.F.F. SUPPLIED BY RSCS AND INSTALL BY G.C.
 - EXISTING DIFFUSER TO REMAIN
 - EXISTING DIFFUSER TO REMAIN
 - EXISTING CEILING-MOUNTED EXIT SIGN TO REMAIN

NOT IN CONTRACT

LEGEND **C**

CONTRACT DATE: 04/18/21
BUILDING TYPE: T-y07
PLAN VERSION: -
BRAND DESIGNER: F. WANCHO
SITE NUMBER: 15908
STORE NUMBER: 2021088.36

TACO BELL
940 LEAVITT RD.
AMHERST, OH 44001

**MIDTERM
+ 3RD LINE**

**REFLECTED
CEILING &
FINISH PLANS**

A7.1

FINISH SCHEDULE							
	MANUFACTURER	STYLE	COLOR	SIZE	GROUT	COMMENTS	RESPONSIBILITY
CEILING							
CL-1	USG	FROST 414, SQUARE EDGE LAY-IN	205 FLAT BLACK COLOR	2X2	N/A	FOR REPLACEMENT TILE - MATCH EXISTING	C.F.C.I.
CHAIR RAIL							
CR-1	SW	SW7043	WORLDLY GRAY	3 1/2"x 3/4"		SEMI-GLOSS	C.F.C.I.
FLOOR BASE							
B-3	DAL TILE	TERRA ANTICA CERAMIC				CUSTOM #95 SABLE BROWN	FOR REPAIRS AS REQUIRED C.F.C.I.
FLOORING							
T-3	DAL TILE	MARAZZI WALNUT UMBER	CANYON UHCS	6X6	MAPEI #9 GRAY, 1/8" JOINT WIDTH	FOR DINING ROOM FLOORING, REPAIR AS REQUIRED.	C.F.C.I.
FRP/LAMINATE							
FRP-1	MARLITE	FRP PANEL SYSTEM	"WHITE PAINT FLAKE" G82118 103, ARZ-2044-SKY	4'x10' - 4'x8' PANELS		FRP PANELS, REFER TO MANUFACTURERS RECOMMENDATIONS FOR SURFACE PREP, UTILIZE MFG ORDER FORM FOR SIZES AND TRIMS.	V.F.V.I.
FRP-2	MARLITE	FRP PANEL SYSTEM	"MULTI-GREY" G82418 1145, ARZ-3009-SKY	4'x10' - 4'x8' PANELS		FRP PANELS, REFER TO MANUFACTURERS RECOMMENDATIONS FOR SURFACE PREP, UTILIZE MFG ORDER FORM FOR SIZES AND TRIMS.	V.F.V.I.
FRP-3	MARLITE	FRP PANEL SYSTEM	"GREY 8x8 TILE" 082418 0100 ARZ-3040-SKY G885-PS	4'x10' - 4'x8' PANELS		FRP PANELS, REFER TO MANUFACTURERS RECOMMENDATIONS FOR SURFACE PREP, UTILIZE MFG ORDER FORM FOR SIZES AND TRIMS.	V.F.V.I.
L-1	WILSONART	HIGH PRESSURE LAMINATE	4783K WHITE TIGRIS FINISH 7			OFFICE SHELVEING LAMINATE	V.F.V.I.
L-2	WILSONART	HIGH PRESSURE LAMINATE	Y0669K-12 MOCHA ASH			SOFTGRAIN FINISH, RR/UTILITY DOORS. VERTICAL GRADE PRODUCT CODE #362 IS .028". HORIZONTAL GRADE PRODUCT CODE #372 IS .039".	V.F.V.I.
SOLID SURFACE							
SS-1	CORIAN	LAVA ROCK	LAVA ROCK			COUNTERTOPS/24" DIAMETER TABLE TOP	V.F.V.I.
UPHOLSTERY							
UF-1	WOLF GORDON	VINYL UPHOLSTERY	27.311.092 WANDER-GARGOYLE			FOR BENCH SEATS, WILL BE INCLUDED WITH FURNITURE PACKAGE, EXCLUDE FROM GC SCOPE.	V.F.V.I.
UF-2	WOLF GORDON	POLYCARBONATE, POLYURETHANE UPHOLSTERY	POR-8763 RAISIN (PURPLE)			FOR BENCH SEATBACKS, TUCK & BUTTON PATTERN, TYP. WILL BE INCLUDED WITH FURNITURE PACKAGE, EXCLUDE FROM GC SCOPE.	V.F.V.I.
WALL COVERING							
WC-1	WOLF GORDON	"RAMPART" HIGH IMPACT WALL COVERING	FOUNDATION / PIGMENT (GOH 12172606)			RAILROAD INSTALLATION: THERE SHOULD BE NO SEAMS ALONG WALLS	1 ROLL: 80 L.F. C.F.C.I.
WALL PAINT							
P-1	SHERWIN WILLIAMS	SW7021	SIMPLE WHITE	N/A	N/A	PAINT FINISH: CEILING/SOFFIT: FLAT WALLS: EGGSHELL MOLDING/TRIM: SEMI-GLOSS * PRIMER TO BE #023 (WHITE) FRESH START 100% ACRYLIC ** ALL PAINTS TO MEET VOC REQUIREMENTS *** SUBSTITUTIONS/ALTERNATES REQUIRE SAMPLES/DRAW-DOWNS SUBMITTED FOR APPROVAL PRIOR TO INSTALL, TYP.	C.F.C.I.
P-2	SHERWIN WILLIAMS	TB2603C	PURPLE	N/A	N/A		
P-3	SHERWIN WILLIAMS	SW7076	CYBER SPACE	N/A	N/A		
P-4	SHERWIN WILLIAMS	SW7005	PURE WHITE	N/A	N/A		

ROOM FINISH SCHEDULE											
NAME	FLOOR FINISH	BASE FINISH	WALL FINISH	ACCENT WALL	CEILING			LAMINATES			COMMENTS
					FOH-CENTRAL	FOH-SIDES	SOFFIT	DOOR LAMINATE	POS COUNTERTOP	POS COUNTER FACE	
DINING	EXISTING	EXISTING	P-1, WC-1, CR-1	T-4	EXISTING, PAINT P-2	EXISTING	EXISTING, P-2	N/A	SS-1	PL-1	
MEN'S RESTROOM	EXISTING	EXISTING	P-2 ABOVE EXIST.	EXISTING	EXISTING, P-2	N/A	N/A	PL-2	N/A	N/A	
WOMEN'S RESTROOM	EXISTING	EXISTING	P-2 TILE	EXISTING	EXISTING, P-2	N/A	N/A	PL-2	N/A	N/A	

- RECOMMENDED THAT A WALL LINING BE USED WHEN INSTALLING RAMPART OVER MARMOLEUM FLOOR TILES THAT HAVE BEEN ADHERED TO DRYWALL AS A FLAT VERTICAL SURFACE. THE PURPOSE OF THE WALL LINER IS TO PROVIDE A SMOOTH SURFACE UPON WHICH TO APPLY THE RAMPART WALL PROTECTION.
- ALL SURFACES MUST BE CLEAN, DRY, STRUCTURALLY SOUND AND FREE OF GREASE. ANY MILDEW MUST BE REMOVED FROM WALLS, AND ALL SURFACES MUST BE TREATED TO INHIBIT MILDEW GROWTH.
- LINERS SHOULD NOT BE INSTALLED UNLESS A TEMPERATURE OF AT LEAST 55°F CAN BE MAINTAINED IN BOTH THE AREAS OF INSTALLATION AND WHERE THE WALL PROTECTION APPLICATION MATERIALS ARE TO BE STORED.
- APPLY ROMAN PRO 935 R-35 ADHESION PROMOTING PRIMER (AVAILABLE AT ALL BIG-BOX RETAILERS) WITH A ROLLER OVER THE MARMOLEUM. ALLOW THE SURFACE TO DRY OVERNIGHT.
- ONLY USED A LEAD PENCIL WHEN MARKING A WALL FOR LINER APPLICATION. NEVER USE A BALLPOINT PEN OR PERMANENT INK MARKER.
- THE RECOMMENDED WALL LINING MATERIAL IS KOROLINER, AVAILABLE THROUGH WOLF-GORDON. USED ONLY ON STRIP OF LINER AT A TIME BY BRUSHING OR ROLLING A QUALITY MIXED ADHESIVE THOROUGHLY OVER THE BACK OF THE LINER STRIP (ROMAN PRO 555 EXTREME TACK ADHESIVE IS RECOMMENDED FOR BEST RESULTS. MAKE SURE ALL EDGES ARE COVERED. TO CARRY THE LINER STRIP TO THE AREA OF APPLICATION USE THE BOOKING METHOD, FOLDING THE STRIP WET SIDE TO WET SIDE. BE CAREFUL NOT TO GREASE THE MATERIAL AND ALLOW TO FORM NATURALLY.
- DEPENDING ON VISCOSITY, A SLIGHT AMOUNT OF MOISTURE MAY COME THROUGH THE WALL LINER. ALIGN THE FIRST STRIP TO A PLUMB LINE. SMOOTH ANY OVERLAP FROM THE TOP OR BOTTOM OF THE STRIP ONTO THE CEILING AND BASEBOARD, RESPECTIVELY. SMOOTH THE STRIP TO THE WALL WITH A SOFT BRUSH, REMOVING ALL AIR POCKETS IN THE PROCESS. BUTT OR DOUBLE-CUT ALL SEAMS BUT DO NOT OVERLAP THE LINING MATERIALS (OVERLAPS LEAVE VISIBLE IMPERFECTIONS ON AN OTHERWISE SMOOTH WALL SURFACE).
- SET SEAMS WITH A SEAM ROLLER TO PREVENT THEM FROM OPENING OR CURLING AWAY FROM THE WALL WHILE DRYING. IMPORTANT TO NOT USE EXCESSIVE PRESSURE WHEN ROLLING SEAMS AS IT COULD SQUEEZE OUT TOO MUCH OF THE PASTE WHICH COULD ALSO CAUSE SEAMS TO OPEN UP WHEN DRY.
- USE SCISSORS OR A SINGLE-EDGE RAZOR BLADE TO TRIM EXCESS MATERIAL AT BASE-BOARDS, CEILINGS AND AROUND WINDOWS AND DOOR FRAMES. ALLOW 24 HOURS FOR THE WALL LINER TO DRY BEFORE HANGING THE RAMPART WALL PROTECTION.
- AFTER ALL WALL LINER HAS DRIED, REFER TO THE RAMPART INSTALLATION AND MAINTENANCE GUIDELINES FOR HANGING THE MATERIAL.

- LAMINATE MAY BE SHIPPED FLAT OR ROLLED IN A BOX. FOR LONG TERM STORAGE, WILSONART RE-COVER LAMINATE SHOULD BE STORED FLAT (HORIZONTALLY) WITH THE ADHESIVE SIDE FACING DOWN (DECORATIVE SIDE UP).
- CONDITION BOTH THE LAMINATE AND THE SUBSTRATE IN THE SAME ENVIRONMENT FOR 48 HOURS BEFORE FABRICATION. IF ROLLED, UNROLL THE LAMINATE FOR THE 48 HOUR ACCLIMATION PERIOD. RECOMMENDED CONDITIONING AND ACCLIMATION IS 75°F AND 50% RELATIVE HUMIDITY. DO NOT APPLY RE-COVER LAMINATE IF THE SURFACE TEMPERATURE OF THE LAMINATE OR THE SUBSTRATE IS BELOW 50°F.
- IF BONDING OVER AN EXISTING SUBSTRATE THAT IS DAMAGED, REPAIR THE SURFACE TO PREVENT AN UNEVEN APPEARANCE OF THE FINISHED ASSEMBLY. RECOMMENDED PRODUCTS FOR REPAIRING DAMAGED HIGH PRESSURE DECORATIVE LAMINATE OR WOOD SUBSTRATE: J-B WELD® WOODWELD, ELMER'S® CARPENTER'S® WOOD FILLER, AND BONDO® ALL-PURPOSE PUTTY. BE SURE TO READ AND FOLLOW THE MANUFACTURER'S PRECAUTIONS AND DIRECTIONS FOR USE. SAND AND CLEAN ALL REPAIRED AREAS BEFORE APPLYING THE LAMINATE.
- SUBSTRATES SHOULD BE CLEAN AND FREE OF RESIDUE. IF BONDING TO AN EXISTING DECORATIVE SURFACE, MAKE SURE IT IS ADEQUATELY CLEANED AND DRIED BEFORE BONDING. SUITABLE CLEANING PRODUCTS INCLUDE: WILSONART® 110, WILSONART® 121, WILSONART® 130, WILSONART® 131, WILSONART® 131A, ACETONE, ISOPROPYL ALCOHOL, OR WINDEX® WITH AMMONIA. DO NOT USE A CLEANER THAT WILL LEAVE AN OILY RESIDUE. BE SURE TO READ AND FOLLOW THE MANUFACTURER'S PRECAUTIONS AND DIRECTIONS FOR USE.
- TO PRECUT LAMINATE PRIOR TO BONDING, USE CARBIDE TIPPED SAW BLADES, ROUTER BITS AND LAMINATE SLITTERS. CUTTING BLADES AND ROUTER BITS SHOULD BE KEPT SHARP AND CLEAN.
- WHEN USING MULTIPLE SHEETS OF LAMINATE TO COVER AN AREA, LEAVE A GAP BETWEEN SHEETS TO ALLOW FOR PROPER LAMINATE MOVEMENT. A MINIMUM GAP OF 1/16" IS REQUIRED BETWEEN SHEETS OF RE-COVER LAMINATE USED IN NON-ENVIRONMENTALLY CONTROLLED AREAS. A MINIMUM GAP OF 1/32" IS REQUIRED BETWEEN SHEETS OF RE-COVER LAMINATE IN ENVIRONMENTALLY CONTROLLED AREAS.
- PRIOR TO INSTALLATION, AND BEFORE REMOVING THE PEEL SHEET THAT COVERS THE ADHESIVE, DRY FIT THE RE-COVER LAMINATE TO THE SUBSTRATE. ONCE YOU HAVE INDEXED THE LAMINATE, REMOVE 1"-2" OF THE PEEL SHEET ON ONE END AND LIGHTLY TACK IT IN PLACE. BEGIN REMOVING THE PEEL SHEET, MAKING SURE THE OPPOSITE END IS STILL PROPERLY ALIGNED. WORK YOUR WAY DOWN THE ENTIRE LENGTH OF THE LAMINATE SHEET UNTIL THE PEEL SHEET IS COMPLETELY REMOVED AND THE RE-COVER LAMINATE IS FLAT ON THE SURFACE. APPLY UNIFORM BONDING PRESSURE (30-40 PSI MINIMUM) OVER THE ENTIRE BONDED SURFACE USING A MECHANICAL PINCH ROLLER (RECOMMENDED) OR A 3" J-ROLLER. DO NOT USE A WOODEN BLOCK OR OTHER HAND ROLLER.
- RE-COVER LAMINATE IS NOT REPOSITIONABLE. ANY ATTEMPTS TO REPOSITION THE LAMINATE WILL RESULT IN INADEQUATE BONDING. IF THE RE-COVER LAMINATE HAS BEEN POSITIONED INCORRECTLY, REMOVE USING A HEAT GUN TO SOFTEN THE ADHESIVE, AND THEN PULL THE LAMINATE AWAY FROM THE SUBSTRATE. ONCE A SHEET IS REMOVED, IT CANNOT BE REAPPLIED. REPLACE IT WITH A NEW SHEET OF RE-COVER LAMINATE.
- ONCE BONDED, YOU CAN BEGIN MACHINING THE RE-COVER ASSEMBLY IMMEDIATELY. HIGH TOOL SPEED AND LOW FEED SPEED ARE RECOMMENDED FOR BEST RESULTS. PRIOR TO ROUTING EDGES, A RAZOR MAY BE USED TO SCORE THE ADHESIVE SIDE OF THE LAMINATE TO PREVENT THE ADHESIVE LAYER FROM ROLLING UP DURING THE PROCESS.
- TO AVOID STRESS CRACKING, DO NOT USE SQUARE-CUT INSIDE CORNERS. ALL INSIDE CORNERS SHOULD HAVE A MINIMUM OF 1/8" RADIUS. DRILL OVERSIZED HOLES FOR SCREWS OR BOLTS. SCREWS OR BOLTS SHOULD BE SLIGHTLY COUNTERSUNK INTO THE FACE SIDE OF A LAMINATE CLAD SUBSTRATE.

- APPLICATOR MUST DO THEIR DUE DILIGENCE WITH PREPARATION PRIMER: 1 COAT OR SPOT PRIME OF B66W310, PRO INDUSTRIAL PRO-CRYL UNIVERSAL PRIMER.
- FINISH: 2 COATS SW A82-100 SERIES, A-100 EXTERIOR LATEX SATIN
- INSTALL FRP ON KITCHEN SIDE FOR SERVING COUNTER WALL
 - GALV. STEEL WALL AND CEILING FINISHES BY WIX/WIF BOX MFR.
 - REFER TO INTERIOR ELEVATIONS FOR LOCATIONS OF TILE AND FRP
- FOR FINISH LOCATIONS REFER TO:
- SHEET A7.1 FLOOR FINISH PLAN
 - SHEET A7.1 REFLECTED CEILING PLAN
 - SHEET A8.0 & A8.1 INTERIOR ELEVATIONS
- APPROVED PAINT MANUFACTURERS:
- PORTER, BENJAMIN MOORE, SHERWIN WILLIAMS, ICI, & PITTSBURGH PAINTS MATCH SPECIFIED SCHEDULE COLORS EXACTLY
- ALL PAINTED GYPSUM BOARD SHALL HAVE A LIGHT ORANGE PEEL TEXTURE
- ALL MORTAR SHALL BE MIXED WITH WHITE SAND TO INSURE A COLOR CONSISTENT TO THE ORIGINAL INTENT

MARLITE
JOHN DEMATOS
WESTERN REGION SALES
MANAGER-SPECIFICATIONS
MARLITE, INC.
P: (800) 877-1221
M: (217) 361-5453
A: 15120 MARQUARDT AVE.
SANTA FE SPRINGS, CA 90670
E: JDEMATOS@MARLITE.COM
W: WWW.MARLITE.COM

SHERWIN WILLIAMS
ART CHAPARRO
NATIONAL ACCOUNT EXECUTIVE
M: (310) 403-8221
A: 2100 W. ORANGEWOOD AVE. SUITE 100
ORANGE, CA 92668
E: ARTHUR.J.CHAPARRO@SHERWIN.COM

USG CORPORATION
TRAVIS TOMANEK
CORPORATE ACCOUNT MANAGER
P: (440)-541-3972
E: TTOMANEK@USG.COM

MAPEI
LISA FYKE
ARCHITECTURAL REPRESENTATIVE
MAPEI CORP
P: (909) 247-5324
E: LFYKE@MAPEI.COM

CREATIVE MATERIALS CORPORATION
ALLISON PICHE
CLIENT SERVICES SUPERVISOR
O: (518) 452-9694
D: (518) 713-5395
A: ONE WASHINGTON SQUARE
ALBANY, NY 12205
E: APICHE@CREATIVEMATERIALSCORP.COM

CORIAN
DAVID GREENING
NA COMMERCIAL SALES FOODSERVICE/
RETAIL SEGMENT SALES LEADER
CORIAN DESIGN
C: (614) 975-6700
E: DAVID.P.GREENING@DUPONT.COM

CONTACT FOR STO CORP.:
TIM SALERNO
800-628-2738 x6502 (phone)
321-978-0267 (fax)
tsalerno@stocorp.com

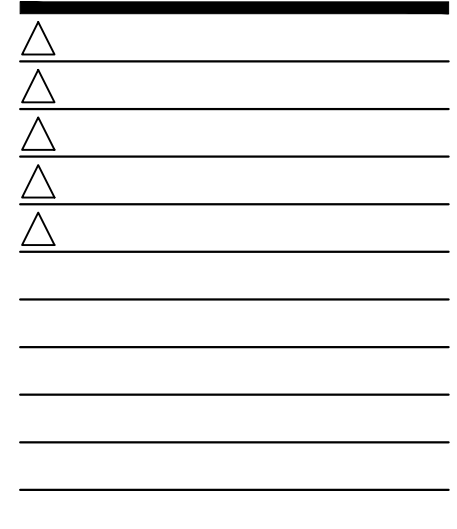

CONTRACT DATE: 04/18/21
BUILDING TYPE: T-y07
PLAN VERSION: -
BRAND DESIGNER: F. WANCHO
SITE NUMBER: 15908
STORE NUMBER: 2021088.96

TACO BELL
940 LEAVITT RD.
AMHERST, OH 44001



MIDTERM
+ 3RD LINE

LIGHT FIXTURE & FINISH SCHEDULES AND FINISH NOTES

A7.2

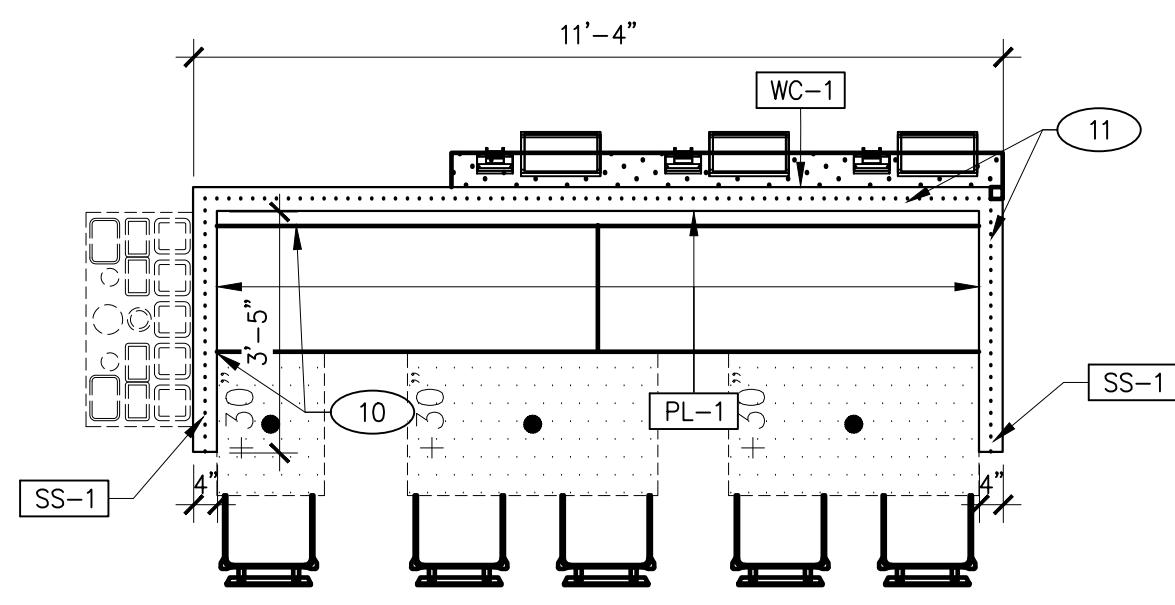

ENLARGED BANQUETTE 3/8" = 1'-0" **2**

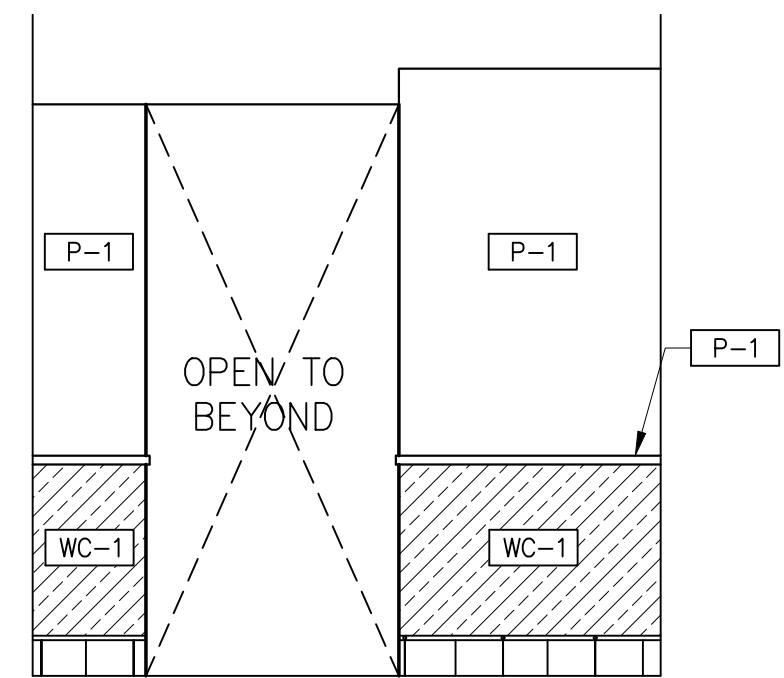

E

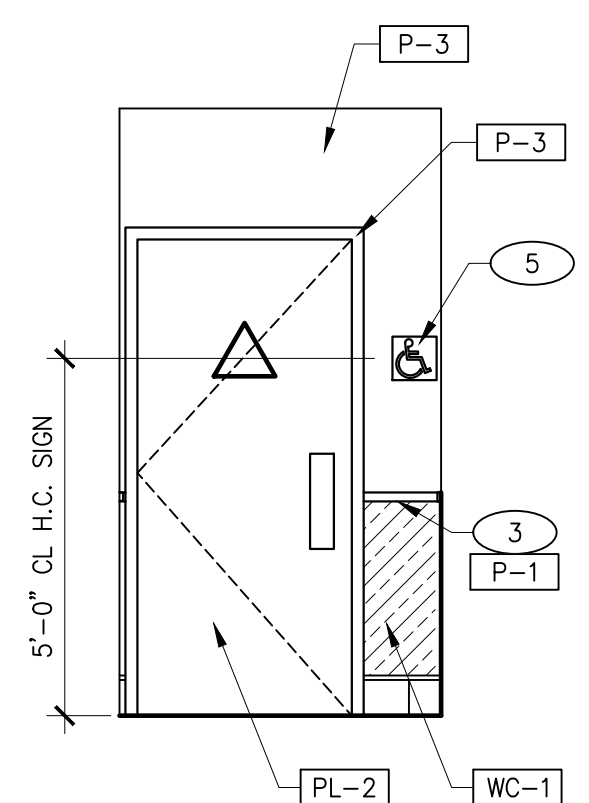

F

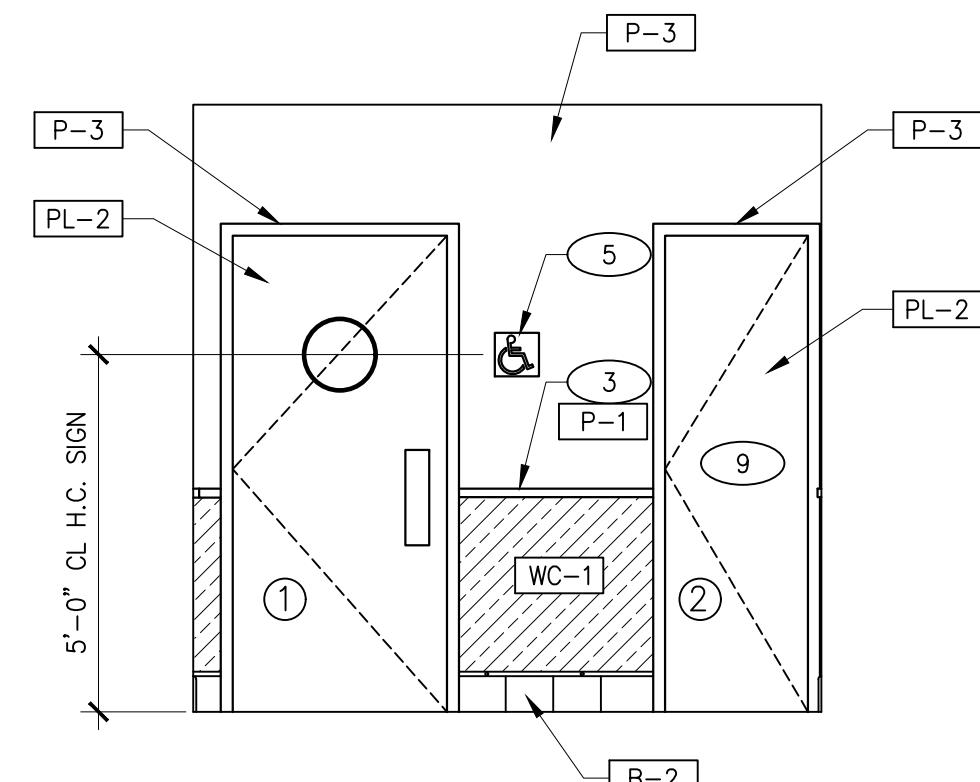

G

HALLWAY 3/8" = 1'-0" **3**

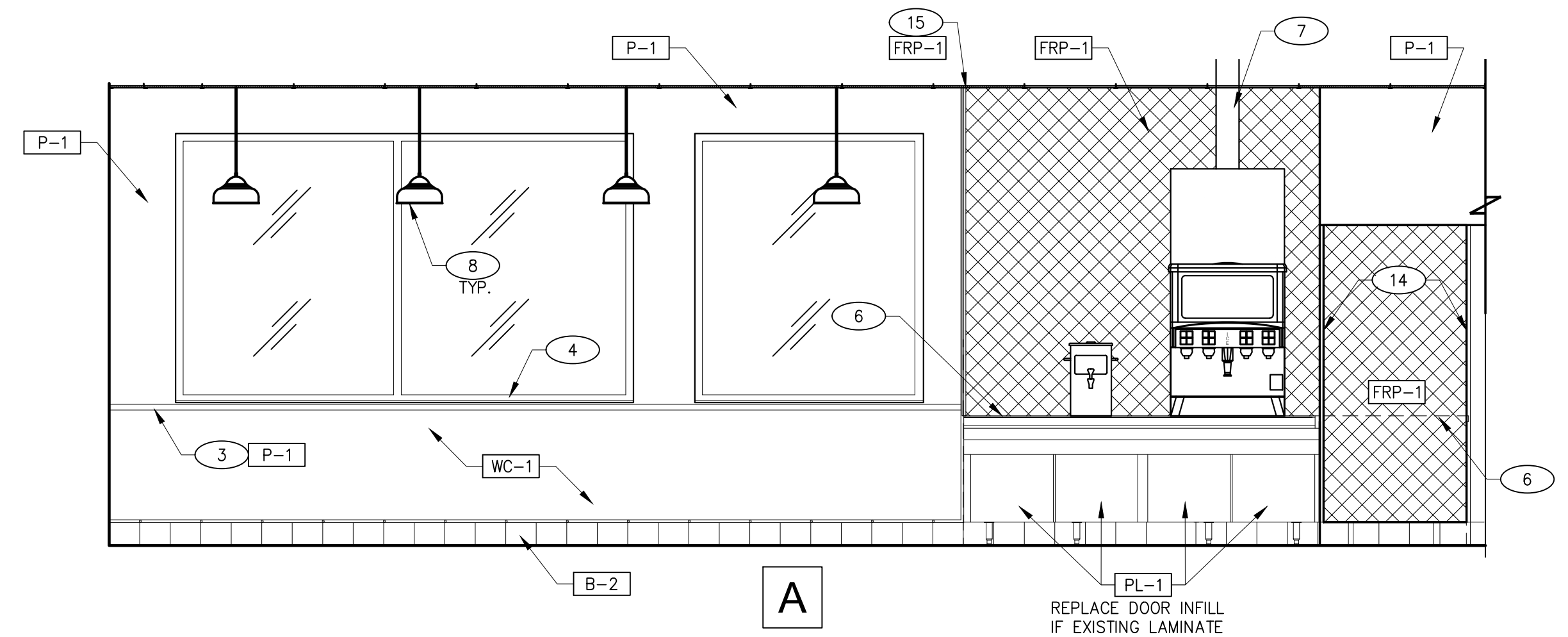

A

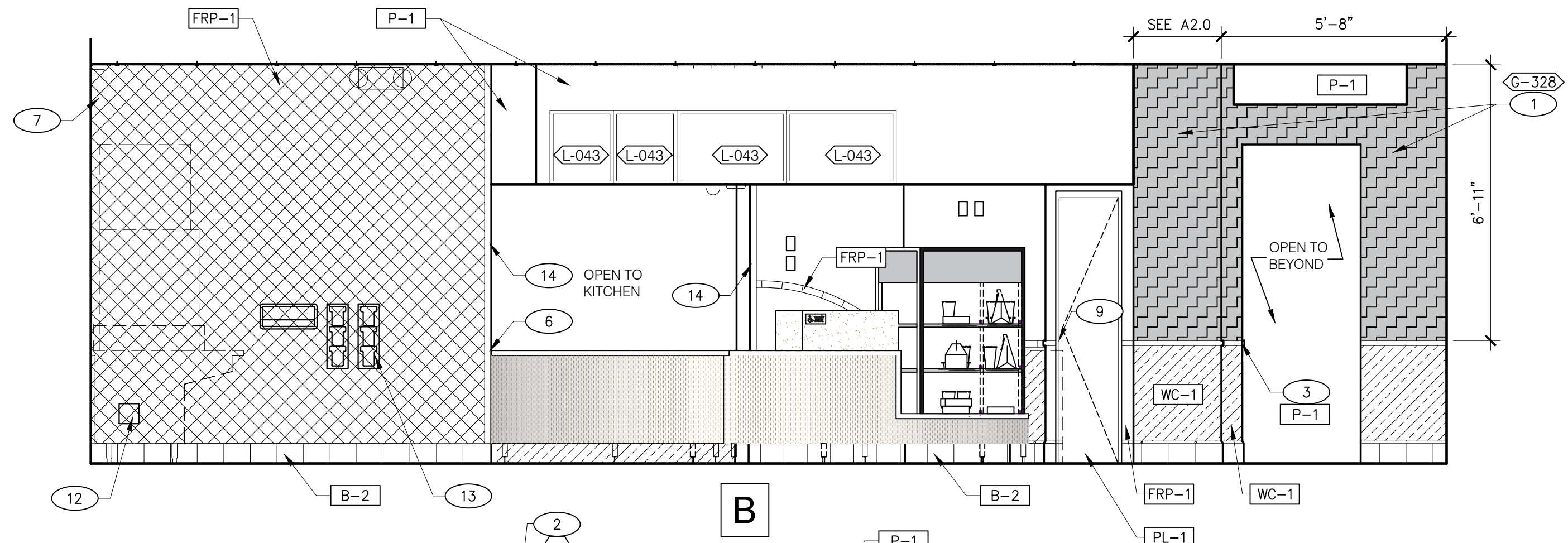

B

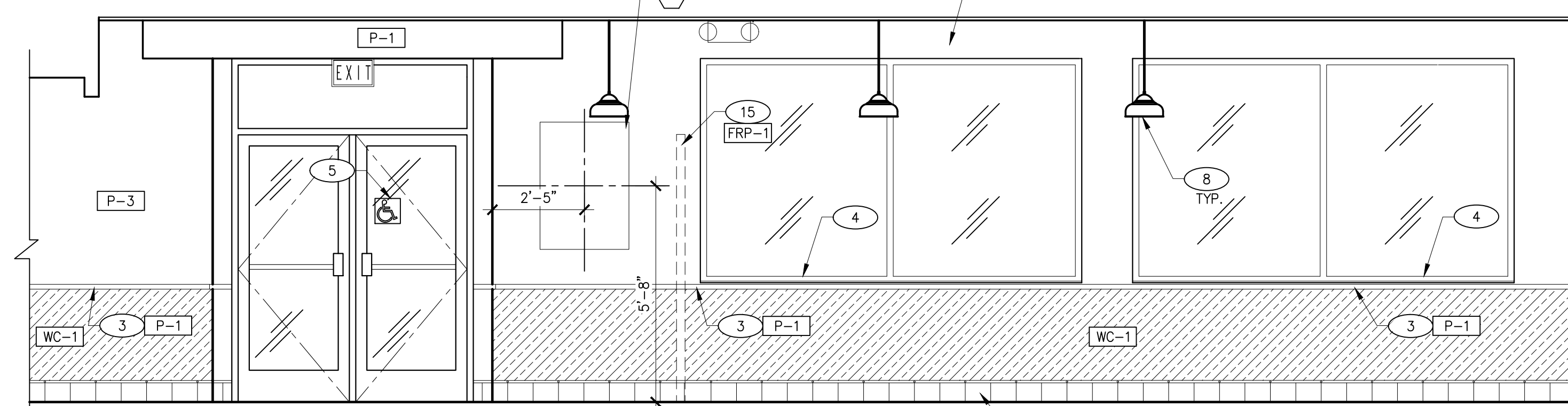

C

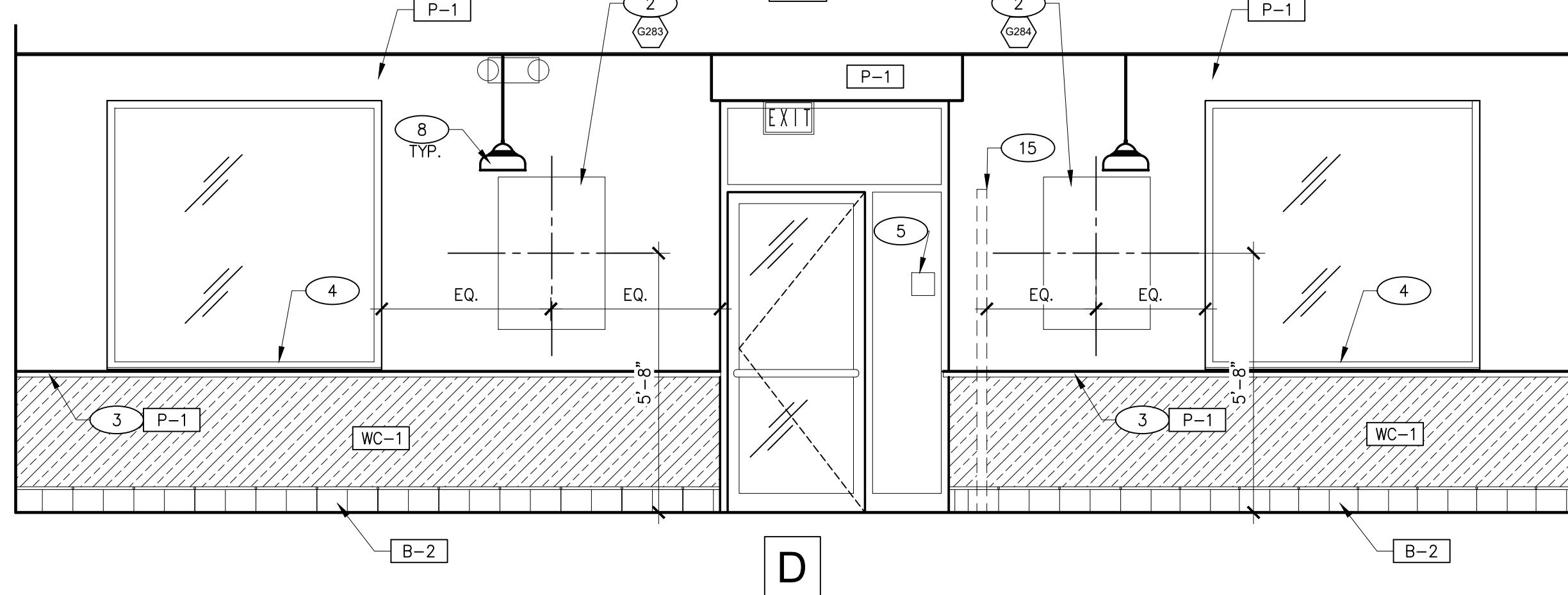

D

DINING ROOM 3/8" = 1'-0" **1**

1. DENOTES EQUIPMENT ITEM-REFER TO EQUIPMENT SCHEDULE SHEET K1.1
2. DENOTES FINISH MATERIAL-REFER TO ROOM FINISH SCHEDULE SHEET A7.2
3. REFER TO FLOOR PLAN "GENERAL NOTES", SHT A2.0 FOR BLK'G. & SUBSTRATE NOTES.
4. REFER TO SHT A8.1 FOR ENLARGED TOILET ROOM PLAN W/DIMS. & ACCESSORIES.
5. REFER TO SHT ADA1.0 FOR TOILET ROOM ACCESSORIES.
6. PROVIDE PROPER 2X BLOCKING AT WALL RECESSED MOUNTED ACCESSORIES.
7. GRAB BARS, FASTENERS AND MOUNTING DEVICES SHALL BE INSTALLED PER ADA REQUIREMENTS.
8. REFER TO SHEET ADA1.0 FOR MOUNTING HEIGHTS AND CLEARANCES OF ACCESSORIES AND FIXTURES.
9. ALL DIMENSIONS THIS DRAWING ARE TO FINISH SURFACE.

GENERAL NOTES **A**

- 1 NEW CUSTOM ART WORK. SAND WALL TO LEVEL 4 FINISH PRIOR TO INSTALL.
- 2 NEW ARTWORK
- 3 CHAIR RAIL.
- 4 EXISTING WINDOW SILL.
- 5 H.C. SIGNAGE.
- 6 PROVIDE CLEAR SILICONE CAULK WHERE ALL FIXED AND BUILT-IN COUNTERS / EQUIPMENT ABUT WALL SURFACES. WHERE GAP BETWEEN WALL AND COUNTER SPLASH / EQUIPMENT EXCEEDS 1/4", PROVIDE S.S. CLOSURE ANGLE.
- 7 18 GAUGE STAINLESS STEEL CHASE.
- 8 DROP PENDANT LIGHT FIXTURE. SEE SCOPE OF WORK ON SHEET A7.1
- 9 INTERIOR WALLS OF CLOSET SHALL BE FINISHED IN FRP-1.
- 10 NEW PROTECTIVE WALL COVERING APPLIED OVER EXISTING LAMINATE ON ALL SIDES.
- 11 NEW SOLID SURFACE TOPS @ BANQUETTE WALL. COVER EXISTING FINISH. FINAL DIMENSIONS TO BE FIELD COORDINATE WITH DESIGNER.
- 12 OPENING FINISHED WITH FRP FOR SYRUP TUBES.
- 13 COORDINATE MOUNTING HEIGHTS WITH ADA REACH RANGES.
- 14 SS CORNER/ END WALL CHANNEL GUARD, FULL HEIGHT.
- 15 LOCATION OF DECOR SCREEN. SEE A2.0 AND SCOPE OF WORK.

KEYNOTES **B**

CONTRACT DATE: 04/18/21
BUILDING TYPE: T-y07
PLAN VERSION: -
BRAND DESIGNER: F. WANCHO
SITE NUMBER: 15908
STORE NUMBER: 2021088.96

TACO BELL
940 LEAVITT RD.
AMHERST, OH 44001

TACO BELL
MIDTERM + 3RD LINE

INTERIOR ELEVATIONS

A8.0

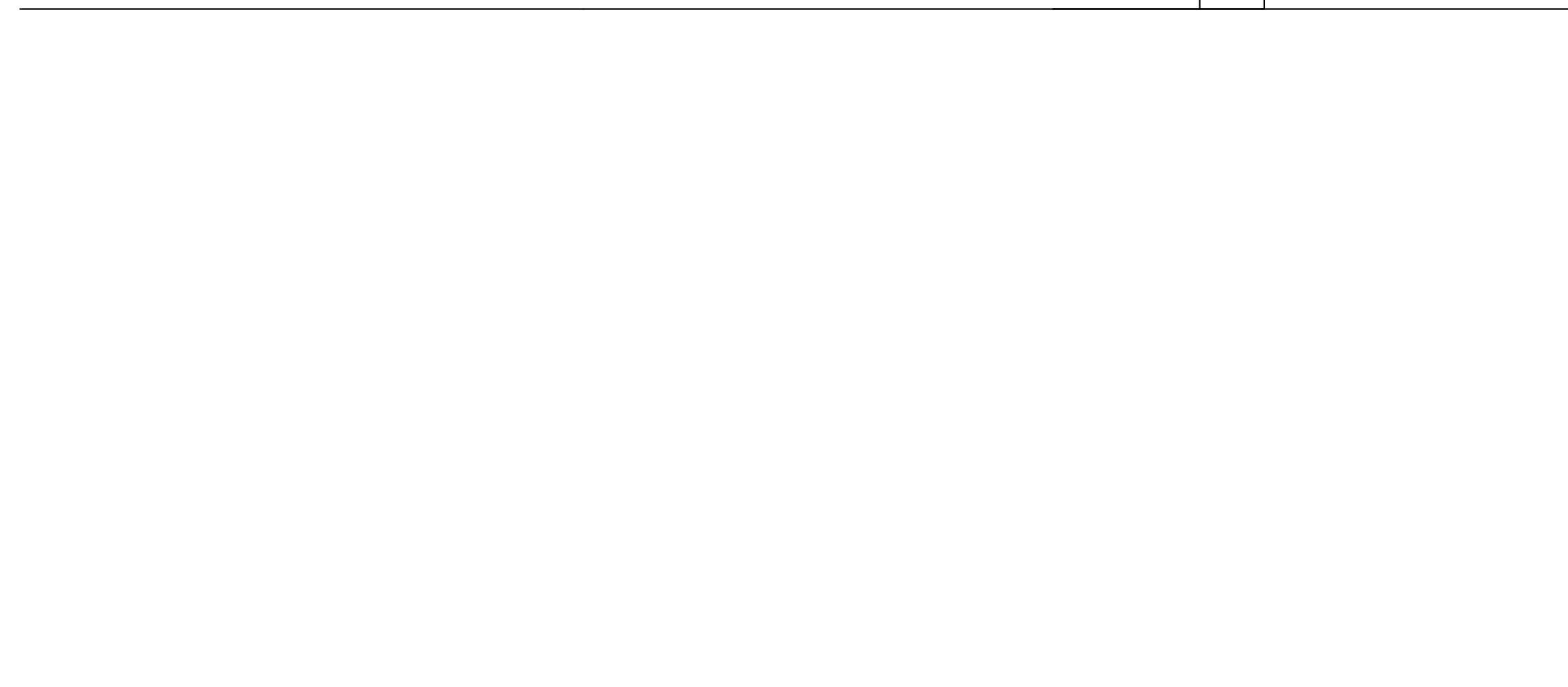
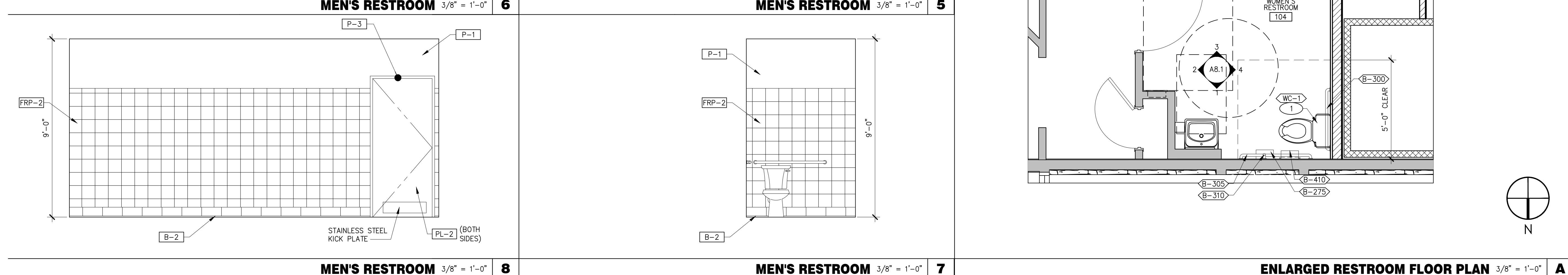
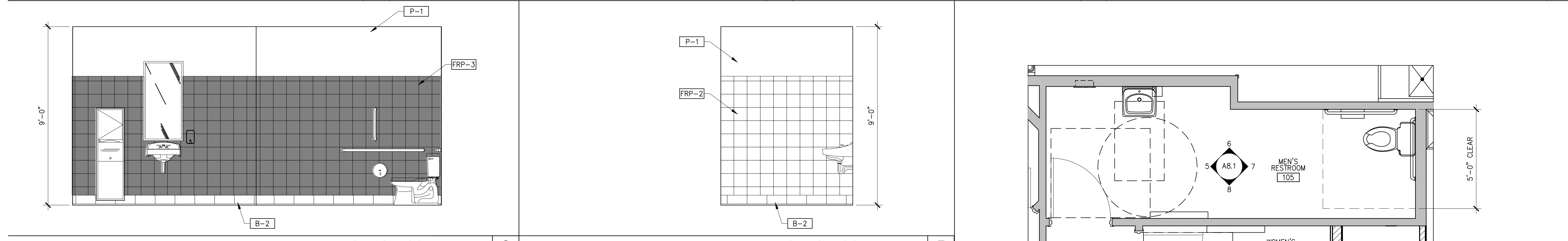
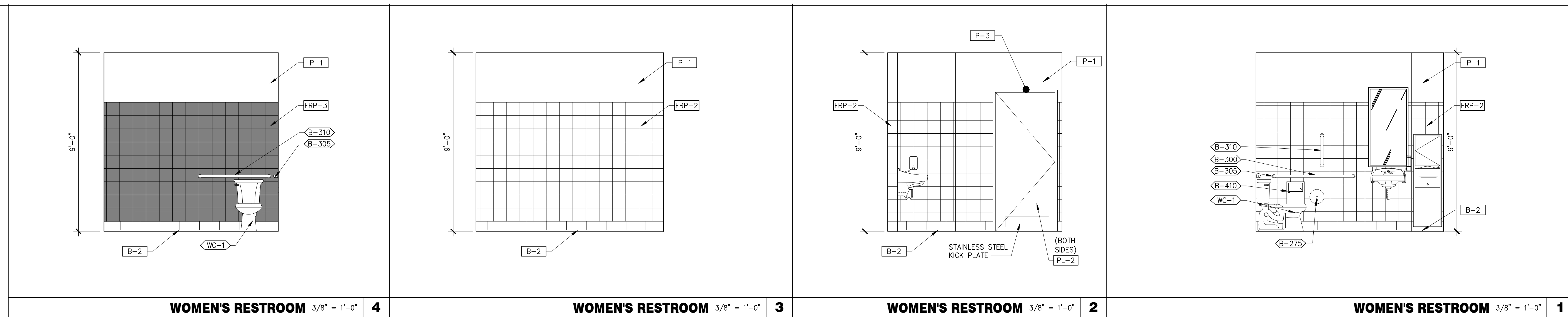

1 NEW RESTROOM FIXTURES AND ACCESSORIES TO BE PROVIDED BY GC.

KEYNOTES

- PROVIDE PROPER 2x BLOCKING AT WALL RECESSED MOUNTED ACCESSORIES.
- GRAB BARS, FASTENERS AND MOUNTING DEVICES SHALL BE INSTALLED PER ADA REQUIREMENTS. REFER TO SHEET ADA1.0.
- REFER TO FLOOR PLAN NOTES ON SHEET A1.0 FOR BLOCKING AND SUBSTRATE NOTES.
- LOCATE FLUSH HANDLE ON WIDE SIDE OF STALL.
- REFER TO ACCESSIBILITY CODES FOR MOUNTING HEIGHTS AND CLEARANCES OF ACCESSORIES AND FIXTURES.
- ALL DIMENSIONS ON THIS DRAWING ARE TO FINISH SURFACE.

GENERAL NOTES

ENLARGED RESTROOM FLOOR PLAN 3/8" = 1'-0" **A**

EQ #	QUANTITY	DESCRIPTION	MFR & MODEL NO.
B-241	0	SOAP DISPENSER (WALL MOUNT)	KAY 3741
B-253	0	PAPER TOWEL DISPENSER/TRASH 12 GAL	BOBRICK #B-3944
B-265	0	MIRROR, 18 X 36	BOBRICK #B-165-1836
B-275	1	TOILET PAPER DISPENSER	BOBRICK #B-2890
B-300	1	GRAB BAR 1-1/2 DIA. X 36 S.S. FIN.	BOBRICK #B6806X36
B-305	1	GRAB BAR 1-1/2 DIA. X 32 S.S. FIN.	BOBRICK #B6806X42
B-310	1	GRAB BAR VERTICAL 1-1/2 DIA. X 18 S.S. FIN.	BOBRICK #B6806X18
B-410	1	SANITARY NAPKIN RECEPTACLE	RUBBERMAID #6140
N-141	0	WALL MOUNTED LAVATORY	AMERICAN STANDARDS BRAND
N-146	0	FAUCET (RESTROOMS)	T&S FAUCET B-0831-WA
WC-1	1	WHITE VITREOUS CHINA FLOOR MOUNTED FLUSHMETER TANK TOILET WITH ACCESSORIES - ADA COMPLIANT	KOHLER COMPANY

RESTROOM FIXTURE SCHEDULE **B**

CONTRACT DATE: 04/18/21
 BUILDING TYPE: T-y07
 PLAN VERSION: -
 BRAND DESIGNER: F. WANCHO
 SITE NUMBER: 15908
 STORE NUMBER: 2021088.36

TACO BELL
 940 LEAVITT RD.
 AMHERST, OH 44001

TACO BELL
 MIDTERM
 + 3RD LINE

ENLARGED RESTROOM FLOOR PLAN & ELEVATIONS
A8.1

ITEM	FIXTURE	SOIL OR WASTE	VENT	COLD WATER	HOT WATER	TEMPD WATER	WASTE FU	WATER FU	DESCRIPTION	MANUFACTURER / MODEL NUMBER
WC 1	WATER CLOSET	4"	2"	1/2"	--	--	4	5	WHITE VITREOUS CHINA FLOOR MOUNTED FLUSHOMETER TANK (PRESSURE ASSISTED) TYPE, ELONGATED BOWL, ADA COMPLIANT, 1.1 GPF, WITH OPEN FRONT SEAT LESS COVER, OLSENITE #95 OR EQUIVALENT. FLUSHOMETER TANK: SLOAN FLUSHMATE OR EQUAL. PROVIDE TANK COVER LOCKS. FLUSH LEVERS SHALL BE RIGHT HAND OR LEFT HAND AS REQUIRED TO CORRESPOND WITH ACCESS FROM WIDE SIDE OF STALL. VERIFY FLUSH SIDE REQUIREMENTS	AM. STD. 'CADET' / MODEL: 2467.100 KOHLER 'HIGHLINE' / MODEL: K-3519 CRANE 'ECONOMISER' / MODEL: 31888
WH 1	WATER HEATER	--	--	1-1/4"	1-1/4"	--	--	--	EXISTING TO BE RELOCATED	

PLUMBING FIXTURE SCHEDULE

4

1. SOIL AND WASTE PIPE SHALL SLOPE 2% MINIMUM, UNLESS OTHERWISE NOTED OR REQUIRED BY CODE.
2. ALL VALVES, SHOCK ARRESTORS OR OTHER EQUIPMENT SHOWN IN WALLS OR ABOVE NON-ACCESSIBLE CEILING SHALL BE INSTALLED BEHIND AN ACCESS PANEL.
3. PRIOR TO COMMENCING WORK ON THIS PROJECT, CONTRACTOR SHALL VERIFY DEPTH, SIZE, LOCATION AND CONDITION OF ALL EXISTING UTILITIES IN FIELD BEFORE STARTING WORK. SHOULD CONDITIONS EXIST OTHER THAN THOSE INDICATED WHICH WOULD CAUSE THE DESIGN TO BE ALTERED, CONTRACTOR SHALL NOTIFY OWNER IMMEDIATELY.
4. CONTRACTOR SHALL COORDINATE INSTALLATION OF PLUMBING WORK WITH ALL OTHER TRADES SO AS TO AVOID UNNECESSARY DELAY OR INTERFERENCES. CONTRACTOR TO REVIEW ARCHITECTURAL AND EQUIPMENT SHEETS.
5. ALL PLUMBING WORK AND MATERIALS SHALL BE INSTALLED IN ACCORDANCE WITH ALL APPLICABLE STATE & LOCAL ORDINANCES & REGULATIONS HAVING JURISDICTION. CONTRACTOR SHALL OBTAIN ALL APPROVALS REQUIRED FROM REGULATING AGENCIES BEFORE STARTING WORK. ALL PLUMBING WORK & MATERIALS SHALL MEET THE REQUIREMENTS OF THE LATEST EDITIONS OF THE LOCAL PLUMBING CODE. UNLESS OTHERWISE REQUIRED BY THE DEPARTMENT OF BUILDING SAFETY, OBTAIN & PAY FOR ALL PERMITS, FEES & INSPECTIONS REQUIRED BY GOVERNING AUTHORITIES. ALL PIPING TO BE CONCEALED UNLESS NOTED OTHERWISE.
6. THE EQUIPMENT ROUGH-INS AS SHOWN ARE BASED UPON AVAILABLE INFORMATION. HOWEVER, IN SOME INSTANCES, THE OWNER OR SUPPLIER MAY SUBSTITUTE OR THE EQUIPMENT ITEM MAY VARY FROM WHAT IS SHOWN, THEREFORE, THE CONTRACTOR SHALL VERIFY ALL CRITICAL DIMENSIONS WITH THE OWNER PRIOR TO CONSTRUCTION. FAILURE OF THE CONTRACTOR TO VERIFY THESE DIMENSIONS SHALL PLACE THE RESPONSIBILITY FOR ANY SUBSEQUENT RELOCATION DIRECTLY ON THE CONTRACTOR.
7. INSTALL SHUTOFF VALVES ON ALL HOT AND COLD WATER LINES TO FIXTURE OR APPLIANCE. ALL EXPOSED WATER AND WASTE LINES SHALL BE CHROME PLATED.
8. SET TEMPERED WATER TEMPERATURE TO 110°F.
9. ALL NEW COPPER WATER DISTRIBUTION PIPING SHALL BE TYPE 'L' MINIMUM.

GENERAL NOTES

3

1. EXISTING EQUIPMENT, SUPPLY CONNECTIONS, DRAIN AND VENT TO REMAIN.
2. EXISTING WATER CLOSET TO BE REMOVED FOR RESTROOM RENOVATIONS AND REPLACED WITH NEW (WC-1) IN NEW LOCATION PER ADA REQS. CONTRACTOR SHALL MODIFY WATER, SANITARY AND VENT PIPING AS REQUIRED. SEE ARCH. SHEETS FOR EXACT LOCATION OF NEW FIXTURE. FLUSH TANK TO HAVE HANDLE ON WIDE SIDE OF STALL (PER ADA REQUIREMENTS). COORDINATE ALL PLUMBING WORK WITH G.C. SEE DETAIL 1/P6.0 FOR WALL PENETRATIONS.
3. EXISTING FIXTURE TO REMAIN.
4. EXISTING WATER HEATER TO BE REMOVED AND SET ASIDE FOR WALK-IN FREEZER RENOVATIONS. CONTRACTOR SHALL PROTECT WATER HEATER DURING CONSTRUCTION FROM DAMAGE, DEBRIS, DUST, ETC. AND CLEAN WATER HEATER TO LIKE NEW CONDITION PRIOR TO REINSTALLATION. CONTRACTOR SHALL MODIFY WATER, SANITARY, AND VENT PIPING AS REQUIRED. SEE ARCH. SHEETS FOR EXACT LOCATION OF WATER HEATER. COORDINATE AL PLUMBING WORK WITH G.C. SEE DETAIL 5/P6.0.
5. 1" GAS DOWN TO WATER HEATER WITH GAS COCK, DIRT LEG AND UNION. EXTEND GAS PIPING AS NECESSARY TO CONNECT TO EXISTING GAS LINES WITHIN THE SPACE. COORDINATE EXISTING GAS LINE LOCATIONS IN THE FIELD.
6. ROUTE INDIRECT WASTE FROM WH-1 TO MS-1. REFERENCE DETAIL 5/P6.0.
7. 1-1/4" HOT AND 1-1/4" COLD WATER LINES DOWN TO WATER HEATERS. EXTEND WATER LINES AS NECESSARY TO CONNECT TO EXISTING WATER LINES WITHIN THE SPACE. COORDINATE EXISTING WATER LINE LOCATIONS IN THE FIELD.
8. EXTEND 3" PVC EXHAUST AND INTAKE FLUES FROM WATER HEATERS AS NECESSARY TO CONNECT TO EXISTING EXHAUST AND INTAKE FLUES ROUTED THROUGH ROOF. COORDINATE EXISTING FLUE LOCATIONS AND ROUTING IN THE FIELD. INSTALL PVC FLUES PER MANUFACTURERS INSTRUCTIONS.
9. FIELD VERIFY LOCATION AND SIZE OF EXISTING HOT AND COLD WATER MAIN PRIOR TO THE START OF ANY WORK.

KEY NOTES

2

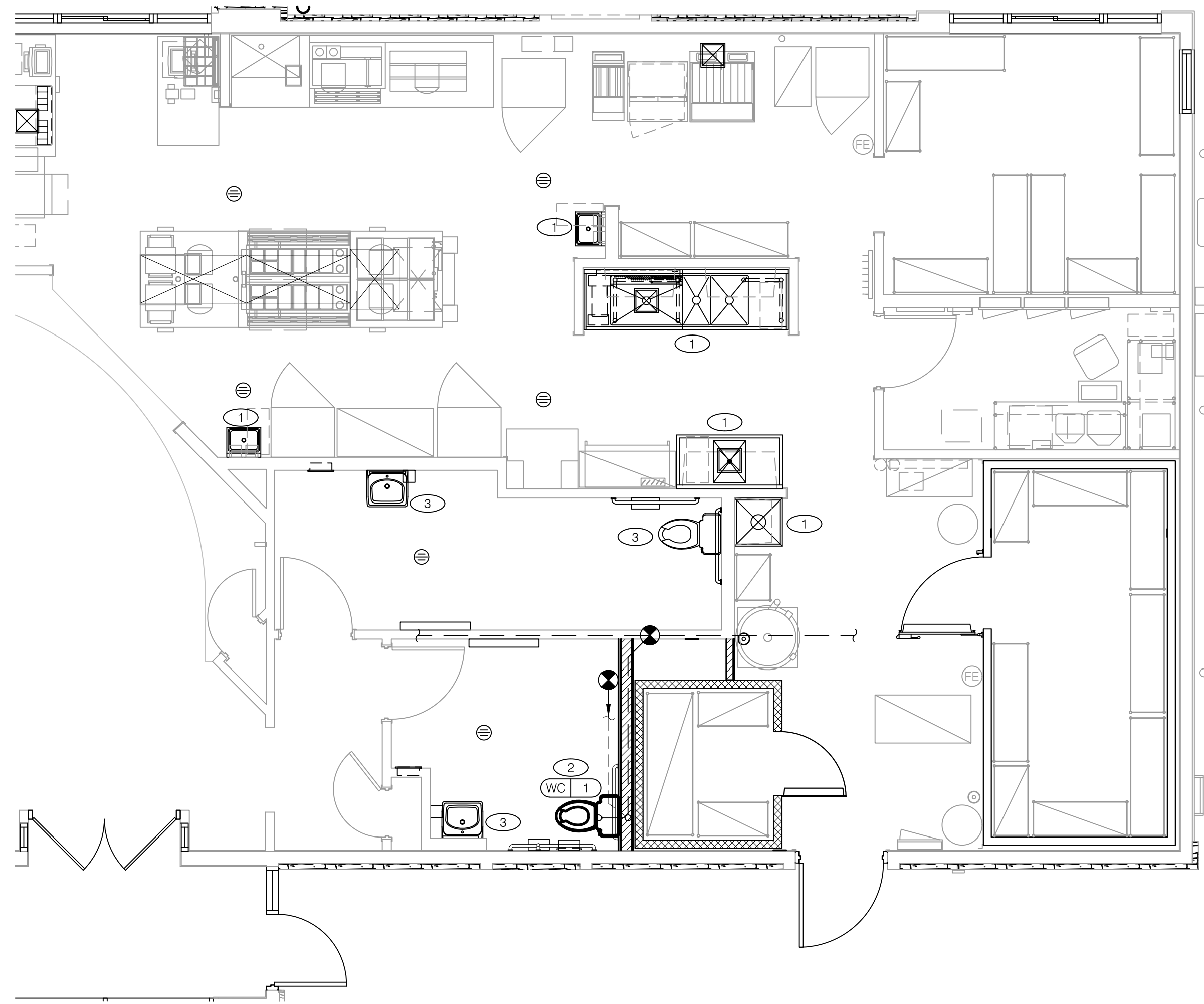

WASTE & VENT PLAN 1/2"=1'-0"

1

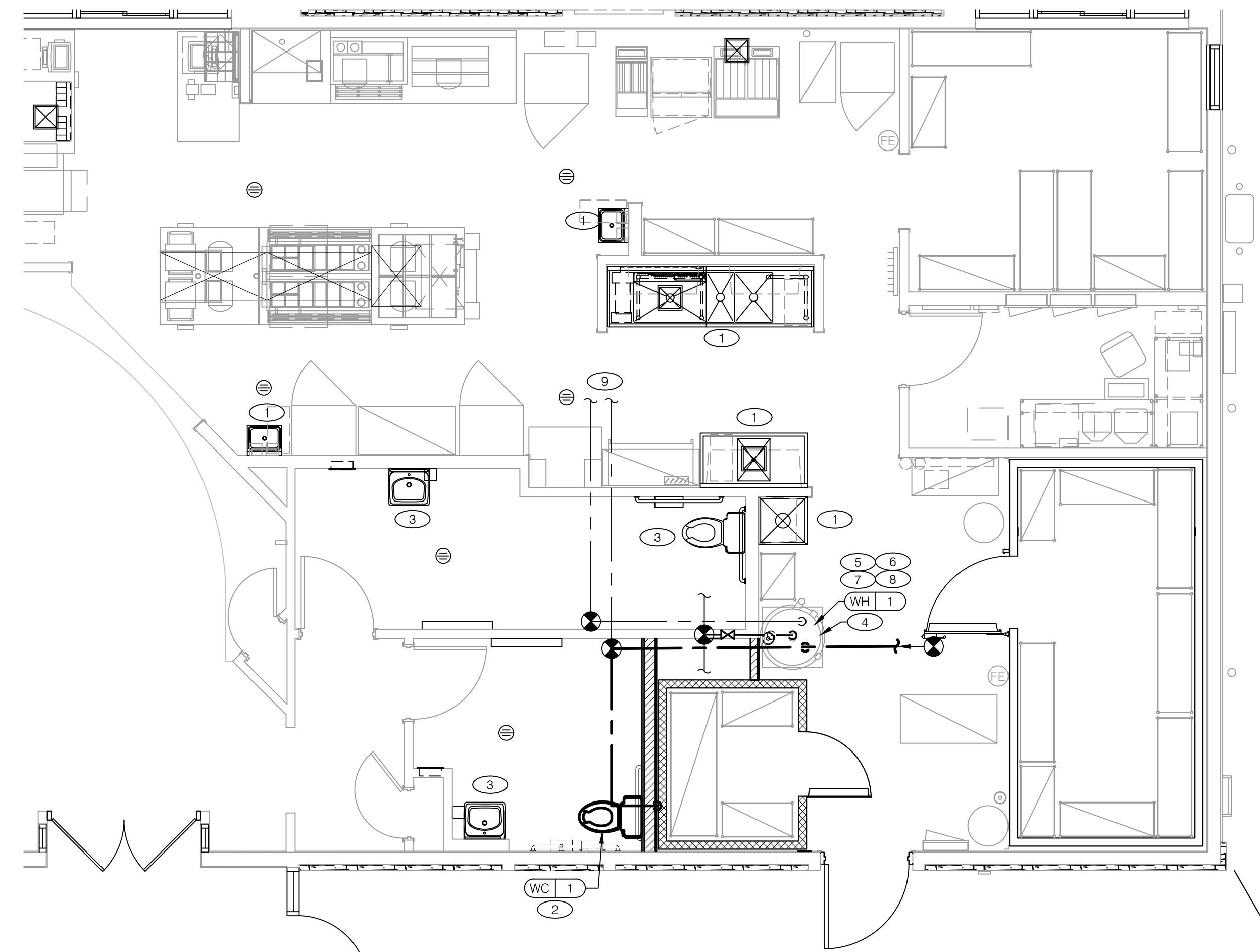

WATER & GAS PLAN 1/2"=1'-0"

1

△	
△	
△	
△	
△	
△	
△	
△	
△	
△	

CONTRACT DATE:	04/18/21
BUILDING TYPE:	T-y07
PLAN VERSION:	-
BRAND DESIGNER:	F. WANCHO
SITE NUMBER:	15908
STORE NUMBER:	2021088.36

TACO BELL

940 LEAVITT RD.
AMHERST, OH 44001



**MIDTERM
+ 3RD LINE**

**PLUMBING
PLAN
& SCHEDULE**

P1.0

CS

- ① 1/2" COLD WATER LINE DOWN IN WALL TO WATER CLOSET.
- ② RELOCATED WATER HEATER. EXTEND WATER, GAS, & VENT LINES AS REQUIRED TO CONNECT TO EXISTING PLUMBING LINES.
- ③ 1" GAS DOWN TO NEW WATER HEATER LOCATION.

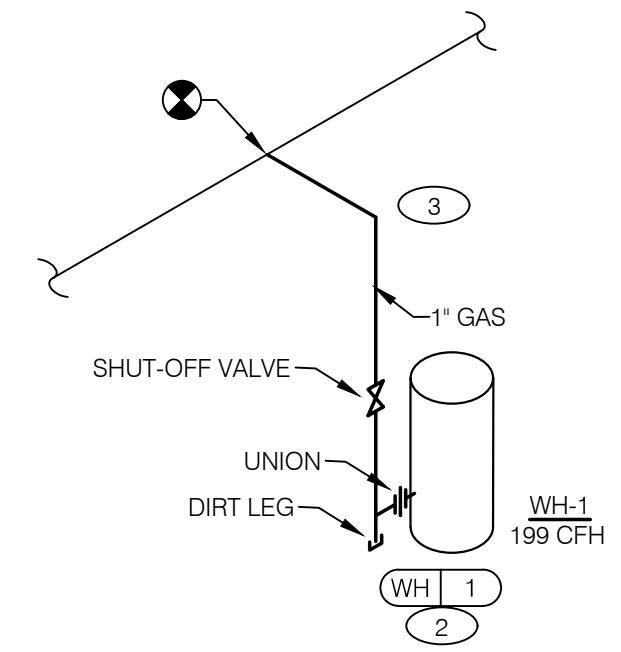

KEY NOTES

GAS ISOMETRIC N.T.S. **3**

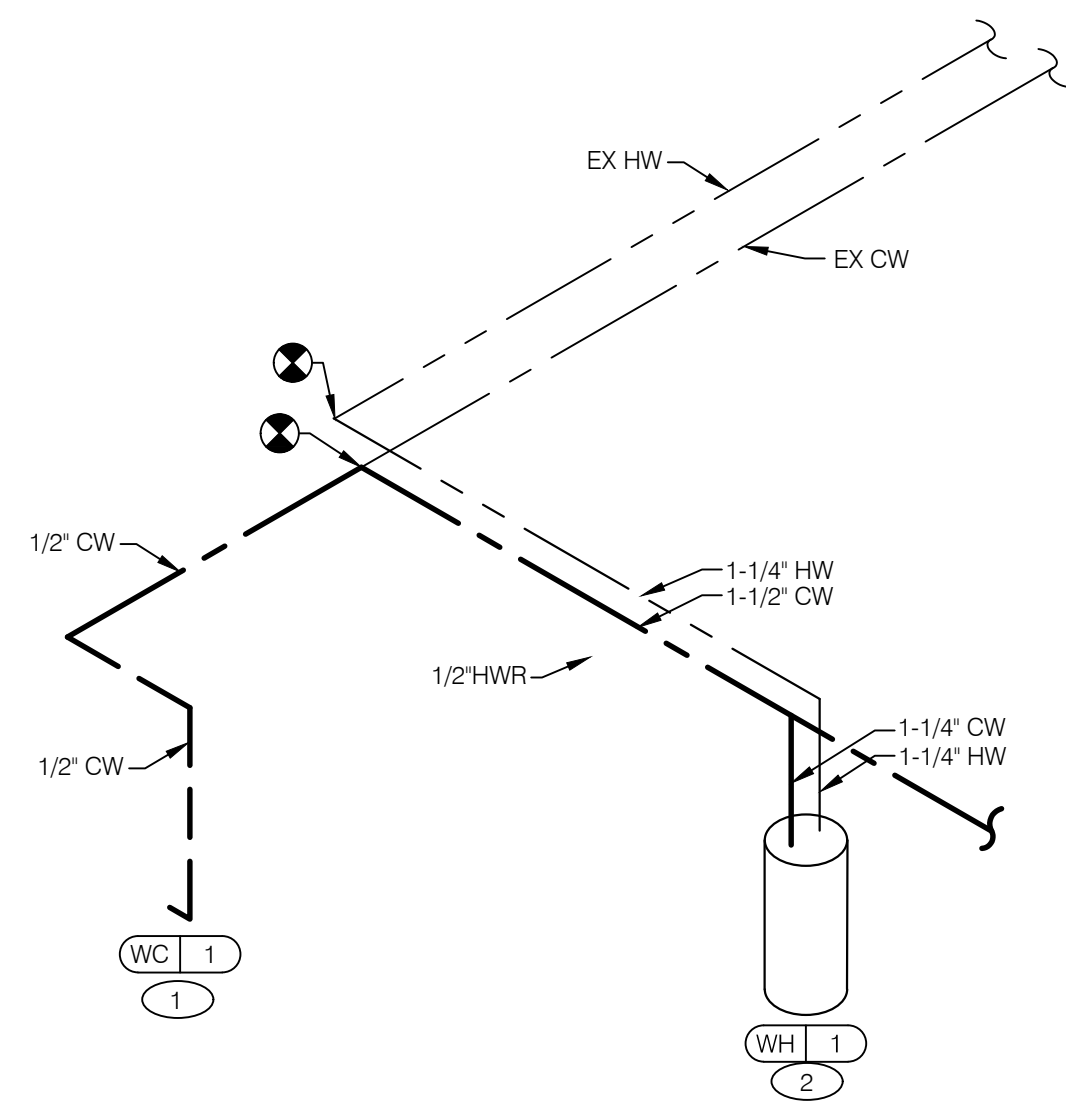

WATER ISOMETRIC N.T.S. **2**

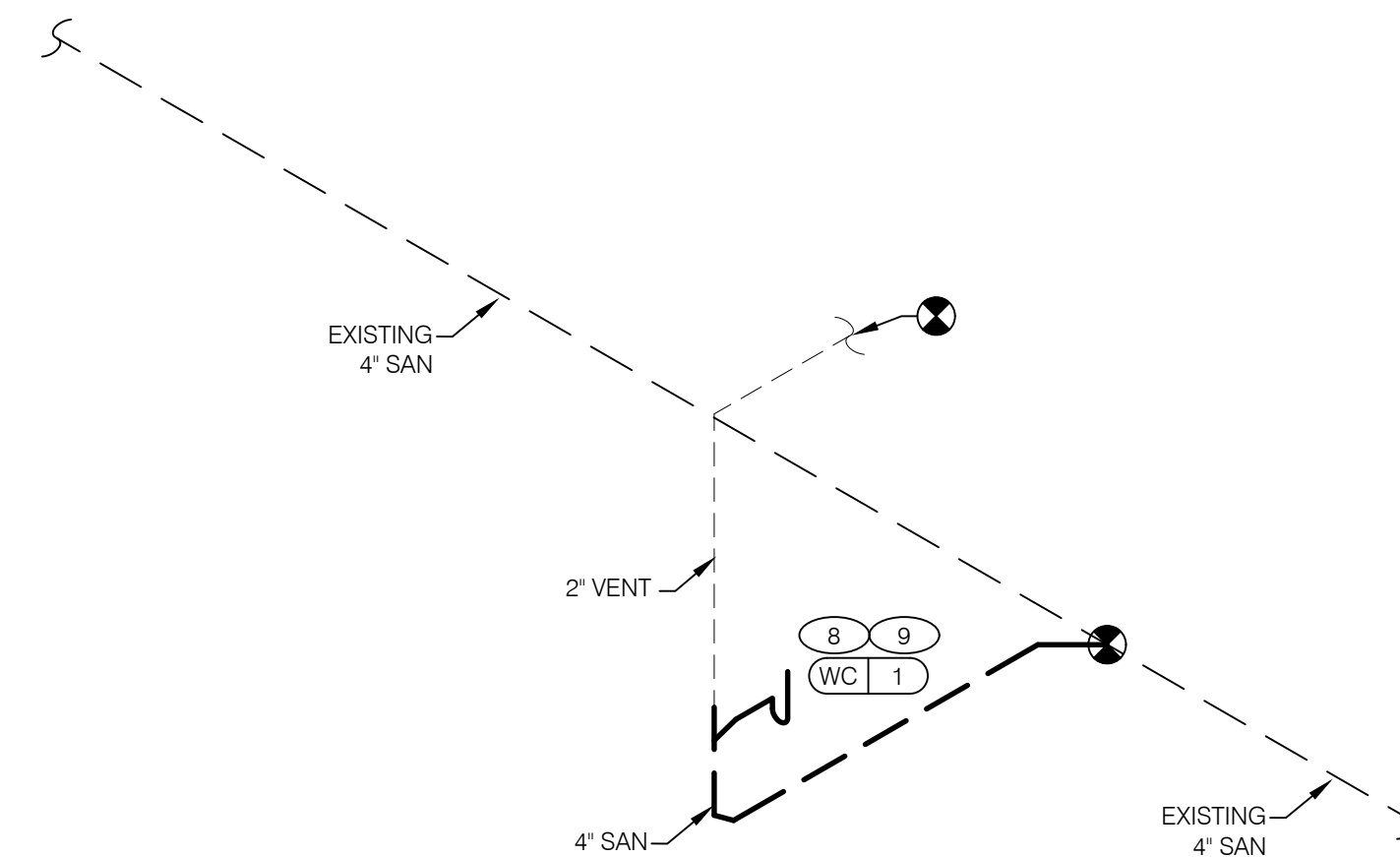

WASTE AND VENT ISOMETRIC N.T.S. **1**

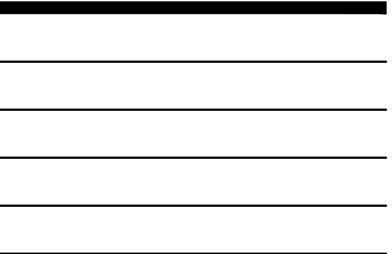

CONTRACT DATE: 04/18/21
 BUILDING TYPE: T-y07
 PLAN VERSION: -
 BRAND DESIGNER: F. WANCHO
 SITE NUMBER: 15908
 STORE NUMBER: 2021088.36

TACO BELL
 940 LEAVITT RD.
 AMHERST, OH 44001



**MIDTERM
 + 3RD LINE**

**PLUMBING
 RISER
 DIAGRAMS**

P5.0

NOT USED N.T.S.

NOT USED N.T.S.

NOT USED N.T.S.

NOT USED N.T.S.

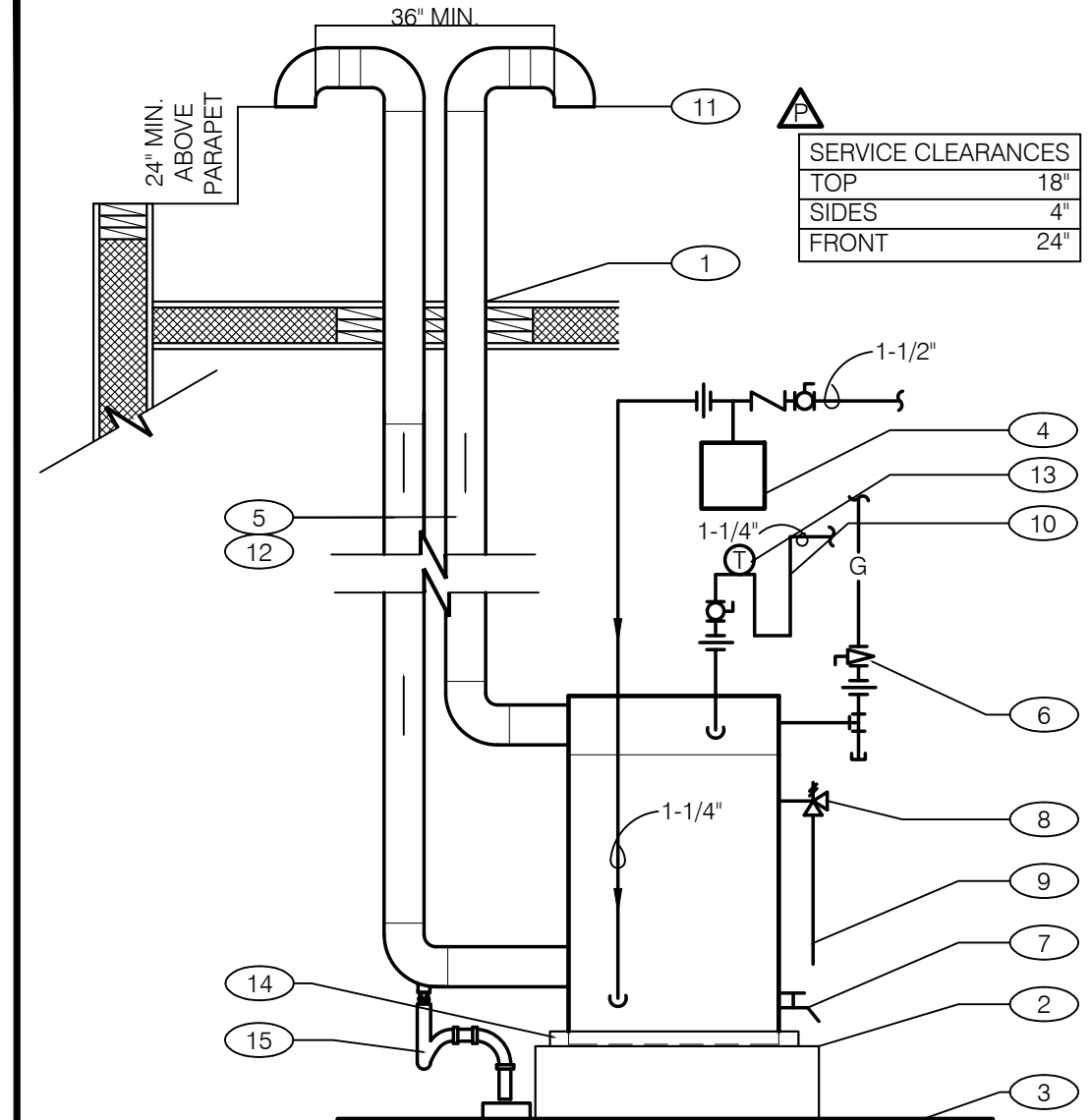

- 1 FLUE THRU ROOF - SEE ARCH DETAILS.
- 2 WATER HEATER PLATFORM PROVIDED BY W.H. MANUFACTURER.
- 3 FINISHED FLOOR
- 4 THERMAL EXPANSION TANK. STRAP AND SUPPORT TO WALL
- 5 SCHEDULE 40 PVC, MINIMIZE TURNS AND TRANSITIONS.
- 6 GAS COCK VALVE WITH FULL SIZE DIRT LEG
- 7 3/4" DRAIN WITH VALVE & CAP
- 8 COMBINATION TEMPERATURE AND PRESSURE RELIEF PER LOCAL CODE
- 9 RUN T&P DISCHARGE FULL SIZE TO HUB DRAIN
- 10 22" DEEP HEAT TRAP
- 11 AIR INTAKE W/ INTERNAL INSECT SCREEN PROVIDED BY MFR.
- 12 SUPPORT VENT PIPE RUNS EVERY 5'-0" VERTICALLY AND EVERY 3'-0" HORIZONTALLY.
- 13 OUTLET THERMOMETER PROVIDED BY MFR. LOCATE WITHIN 12' OF W.H. OUTLET.
- 14 DRAIN PAN TO HUB DRAIN.
- 15 P-TRAP AND LINE TO DRAIN PROVIDED BY MANUFACTURER. LEAVE AIR GAP BETWEEN BOTTOM OF TRAP AND DRAIN.

YMF023

NOT USED N.T.S.

NOT USED N.T.S.

WATER HEATER N.T.S.

5

NOT USED N.T.S.

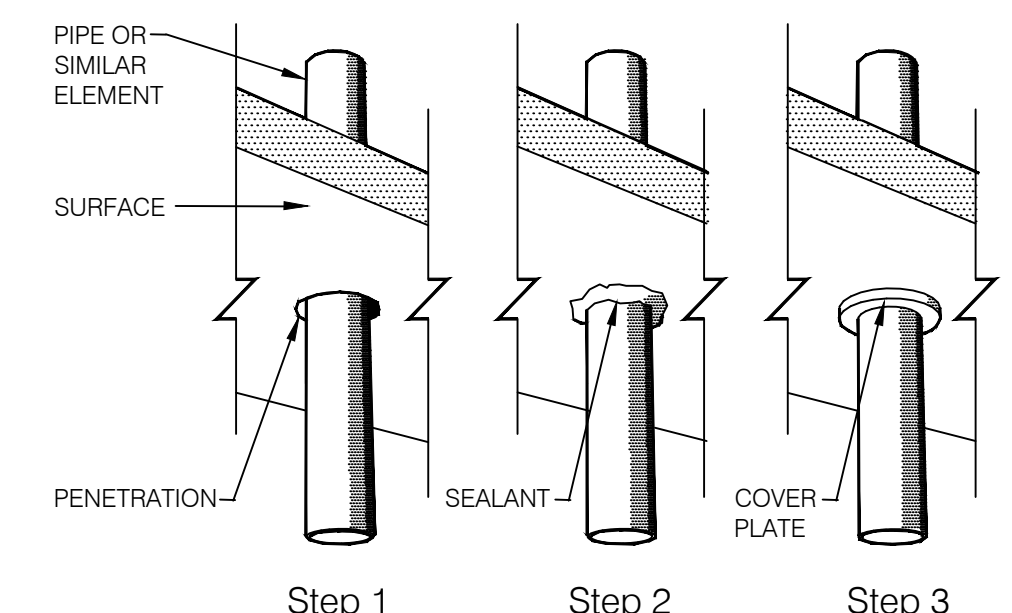

NOTE: ALL FLOOR, WALL, CEILING AND ROOF PENETRATIONS SHALL PROVIDE NO GREATER THAN A 1/4" OPENING AT THE PENETRATION. IF THE OPENING IS GREATER THAN 1/4" THEN THE OPENING SHALL BE SEALED WITH ONE OF THE FOLLOWING APPROVED SEALERS: 1) NP-1 by Sonneborn Corp. 2) Geocel 3) Rustoleum Industrial Grade Sealant or 4) Bondaflex PUR 25. If the opening is visible to customers then an NSF approved stainless cover plate (escutcheon) shall be installed.

TYP. PENETRATION SEAL DETAIL

1

NOT USED N.T.S.

NOT USED N.T.S.

NOT USED N.T.S.



CONTRACT DATE: 04/18/21
BUILDING TYPE: T-y07
PLAN VERSION: -
BRAND DESIGNER: F. WANCHO
SITE NUMBER: 15908
STORE NUMBER: 2021088.36

TACO BELL
940 LEAVITT RD.
AMHERST, OH 44001

TACO BELL
MIDTERM
+ 3RD LINE
PLUMBING
DETAILS

P6.0

HVAC GENERAL NOTES:

- INSTALLATION SHALL CONFORM TO THE ENERGY CONSERVATION DESIGN MANUAL STANDARDS FOR COMMERCIAL BUILDINGS.
- ALL WORK AND MATERIALS SHALL COMPLY WITH GOVERNING CODES, SAFETY ORDERS AND REGULATIONS.
- OBTAIN AND PAY FOR ALL NECESSARY PERMITS, FEES AND INSPECTIONS REQUIRED BY GOVERNING AUTHORITIES.
- ALL SUPPLY/RETURN DUCTWORK SHALL BE EXTERNALLY INSULATED.
- ALL SUPPLY/RETURN DUCTWORK SHALL BE RIGID, WITH THE EXCEPTION OF THE LAST 5'-0" WHICH MAY BE FLEX.
- CONTRACTOR SHALL OBTAIN AND DOCUMENT SUPPLY DIFFUSERS, RETURN GRILLES AND ALL EXHAUST SYSTEM CFM READINGS PRIOR TO PERFORMING ANY WORK.
- CONTRACTOR SHALL PROVIDE AIR SYSTEM BALANCING REPORT FOR HVAC SYSTEMS TO THE BUILDING OWNER.
- CONTRACTOR SHALL REFURBISH EXHAUST FANS AND RTUS TO "LIKE NEW" CONDITION. REFURBISHING SHOULD INCLUDE, BUT NOT BE LIMITED TO THE FOLLOWING ITEMS:
 - CLEAN AND SERVICE FANS.
 - ADJUST AND CALIBRATE ALL CONTROLS INCLUDING, ALL SENSORS, VALVES AND ECONOMIZER DAMPERS.
 - GREASE AND LUBRICATE ALL FANS, REPLACE ALL BELTS AND ANY DAMAGED COMPONENTS.
 - PROVIDE COMPLETE SERVICE TO ALL MODES OF THE HVAC SYSTEM(S) IN ACCORDANCE WITH MANUFACTURERS SPECIFICATIONS.
- CONTRACTOR SHALL REFER TO TITLE SHEET T1.0 FOR DIRECTION ON WORK TO BE PERFORMED PRIOR TO DEMOLITION. SEE DEMOLITION PLAN AD.1 FOR ADDITIONAL INFORMATION AND DIRECTION.
- IN THE EVENT THE EXISTING DIFFUSER, RETURN OR EXHAUST DUCT BRANCHES ARE IN POOR CONDITION, CONTRACTOR SHALL PATCH AND/OR REPAIR PER SMACNA REQUIREMENTS AS NEEDED. REINSTALL EXISTING AIR DEFLECTOR IF APPLICABLE. TYPICAL

- PRIOR TO DEMOLITION, MECHANICAL CONTRACTOR SHALL TAKE SUPPLY, RETURN & EXHAUST READINGS OF ALL EXISTING AIR TERMINALS, INCLUDING AREAS BEING DEMOLISHED. CONTRACTOR SHALL ENSURE SUPPLY, RETURN & EXHAUST ARE BALANCED TO THOSE AMOUNTS U.N.O.
- EXISTING HVAC DIFFUSER TO REMAIN. CONTRACTOR SHALL PROTECT DIFFUSER DURING CONSTRUCTION FROM DAMAGE, DEBRIS, DUST, ETC. CLEAN DIFFUSER TO LIKE NEW CONDITION PRIOR TO BALANCING.
- EXISTING RETURN AIR GRILLE/EXHAUST GRILLE TO REMAIN. CONTRACTOR SHALL PROTECT DURING CONSTRUCTION FROM DAMAGE, DEBRIS, DUST, ETC. CLEAN GRILLE TO LIKE NEW CONDITION.
- EXISTING KITCHEN HOOD AND EXHAUST FAN TO REMAIN. CONTRACTOR SHALL ENSURE GREASE EXHAUST SYSTEM IS IN GOOD WORKING CONDITION. CONTRACTOR SHALL TAKE PRE-CONSTRUCTION CFM READINGS AND SHALL ENSURE HOOD/FAN ARE BALANCED TO ORIGINAL CFM.
- BALANCE TO CFM FROM PRE-DEMOLITION READINGS.
- EXISTING RESTROOM EXHAUST FAN TO BE REMOVED AND SET ASIDE FOR WALK-IN FREEZER RENOVATIONS. CONTRACTOR SHALL PROTECT EXHAUST FAN DURING CONSTRUCTION FROM DAMAGE, DEBRIS, DUST, ETC. AND CLEAN EXHAUST FAN TO "LIKE NEW CONDITION" PRIOR TO REINSTALLATION. CONTRACTOR SHALL MODIFY DUCTWORK AND ELECTRICAL WIRING AS REQUIRED. SEE ARCH. SHEETS FOR EXACT LOCATION OF EXHAUST FAN. COORDINATE ALL HVAC WORK WITH G.C. REFER TO SHEET M4.0 FOR INSTALLATION DETAILS.
- EXISTING WALK-IN FREEZER CONDENSING UNIT AND EVAPORATOR TO BE REMOVED FOR WALK-IN COOLER RENOVATIONS AND REPLACED WITH NEW CONDENSING UNIT AND EVAPORATOR PACKAGED WITH THE NEW WALK-IN FREEZER. PROVIDE NEW REFRIGERANT LINES INCLUDING ALL NECESSARY PIPING ACCESSORIES AND INSULATION. COORDINATE EXACT ROUTING TO NEW WALK-IN FREEZER LOCATION IN THE FIELD. SEE ARCH. SHEETS FOR EXACT LOCATION OF NEW CONDENSING UNIT AND EVAPORATOR. COORDINATE ALL HVAC WORK WITH G.C. INSTALL NEW CONDENSING UNIT ON EXISTING ROOFTOP EQUIPMENT SUPPORTS.

(X-X) ## MARK	CFM	SP	RPM	HP	ELECT	STARTER	ACCESSORIES			MANUFACTURER AND MODEL NUMBER	REMARKS
							DISC	BDD	D-DR		
E-1	150	0.5	1100	173W	120/1	-	X	X	X	COOK GC-420	1,2,3

REMARKS:
 1. PRE-WIRED SOLID STATE SPEED CONTROLLER
 2. BACKDRAFT DAMPER
 3. HANGING ISOLATOR KIT

EXISTING AIR DEVICE SCHEDULE

D

GENERAL NOTES N.T.S.

C

KEY NOTES

B

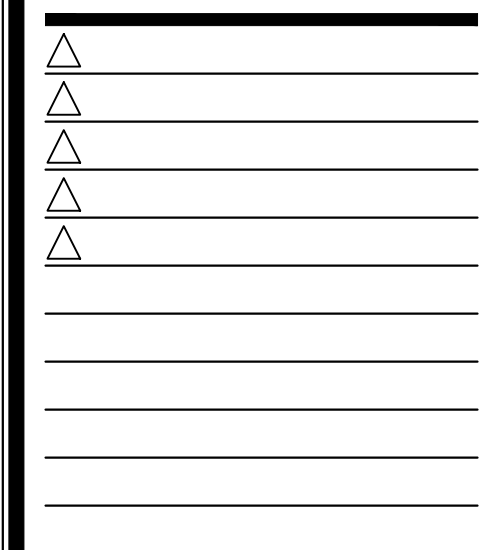
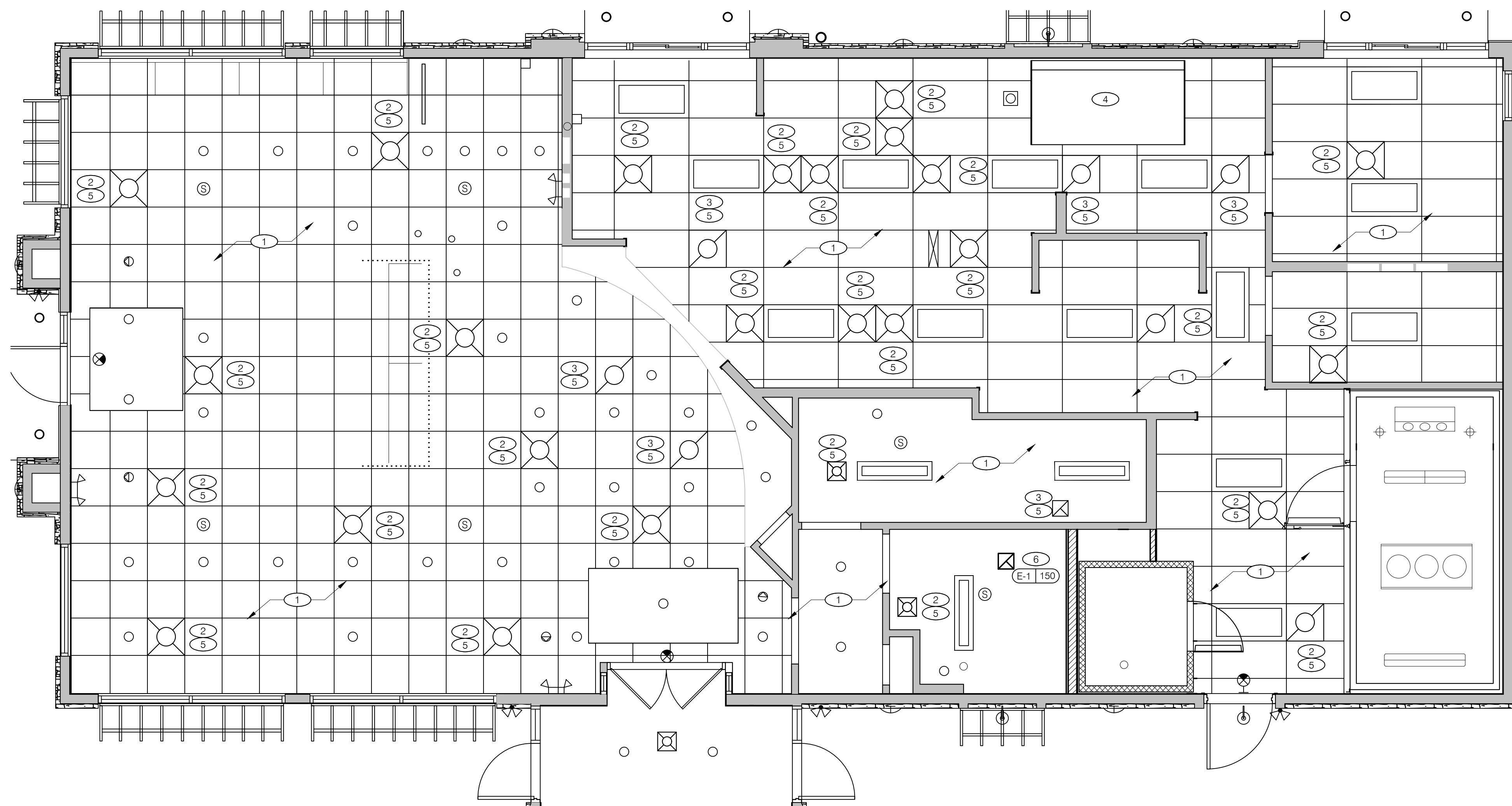

CONTRACT DATE: 04/18/21
 BUILDING TYPE: T-y07
 PLAN VERSION: -
 BRAND DESIGNER: F. WANCHO
 SITE NUMBER: 15908
 STORE NUMBER: 2021088.36

TACO BELL
 940 LEAVITT RD.
 AMHERST, OH 44001

TACO BELL
 MIDTERM
 + 3RD LINE
MECHANICAL PLAN

M1.0

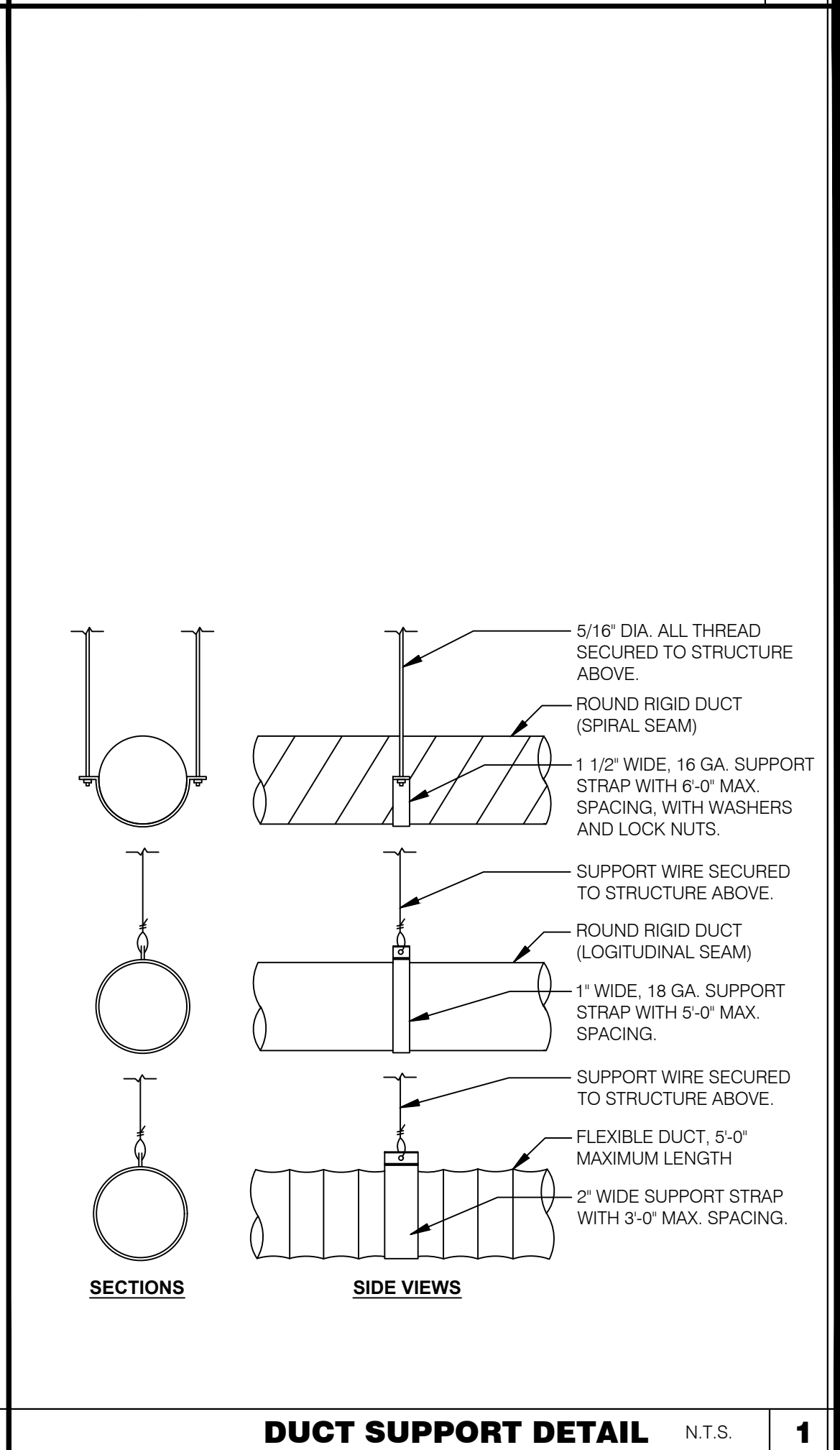
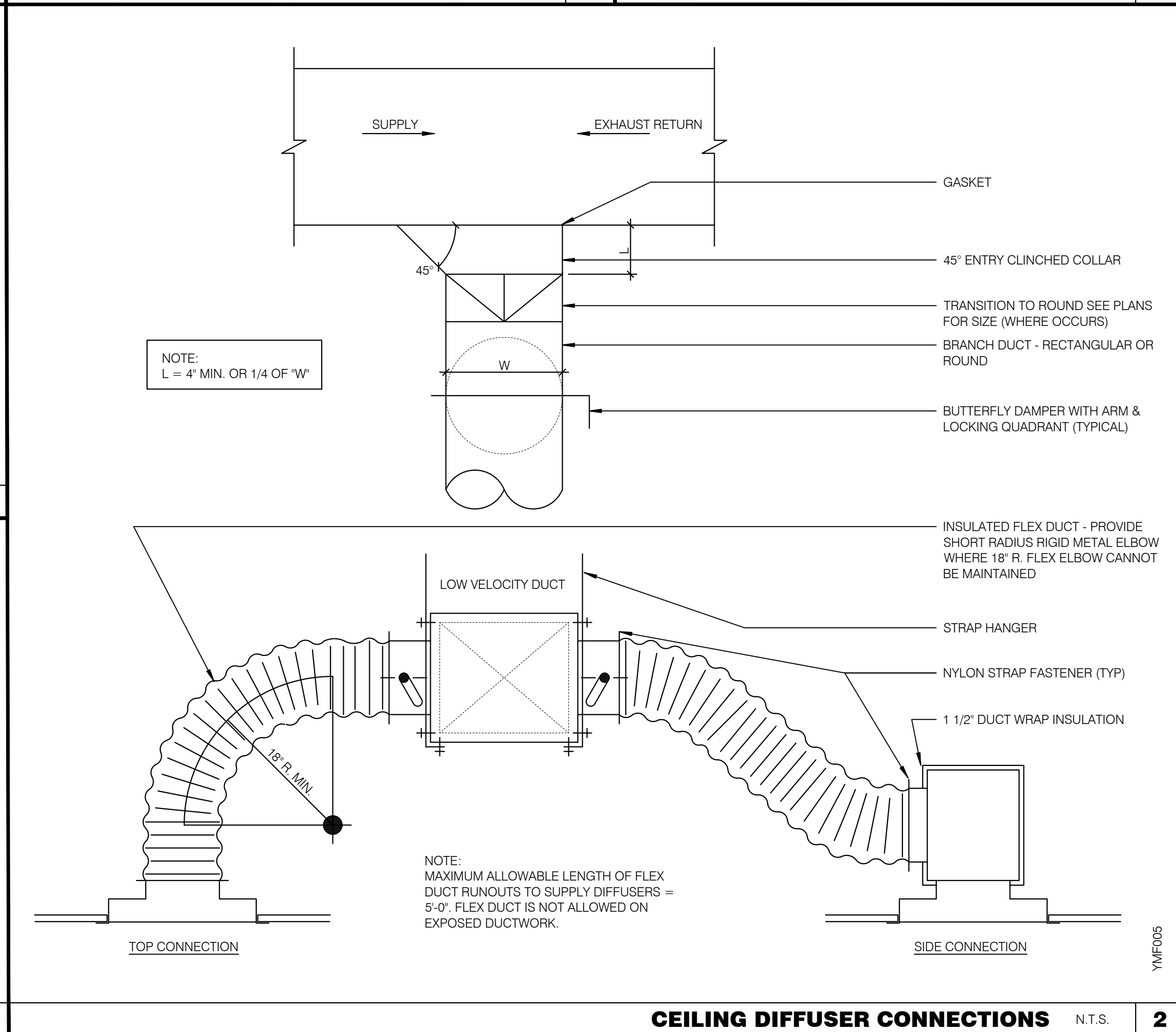
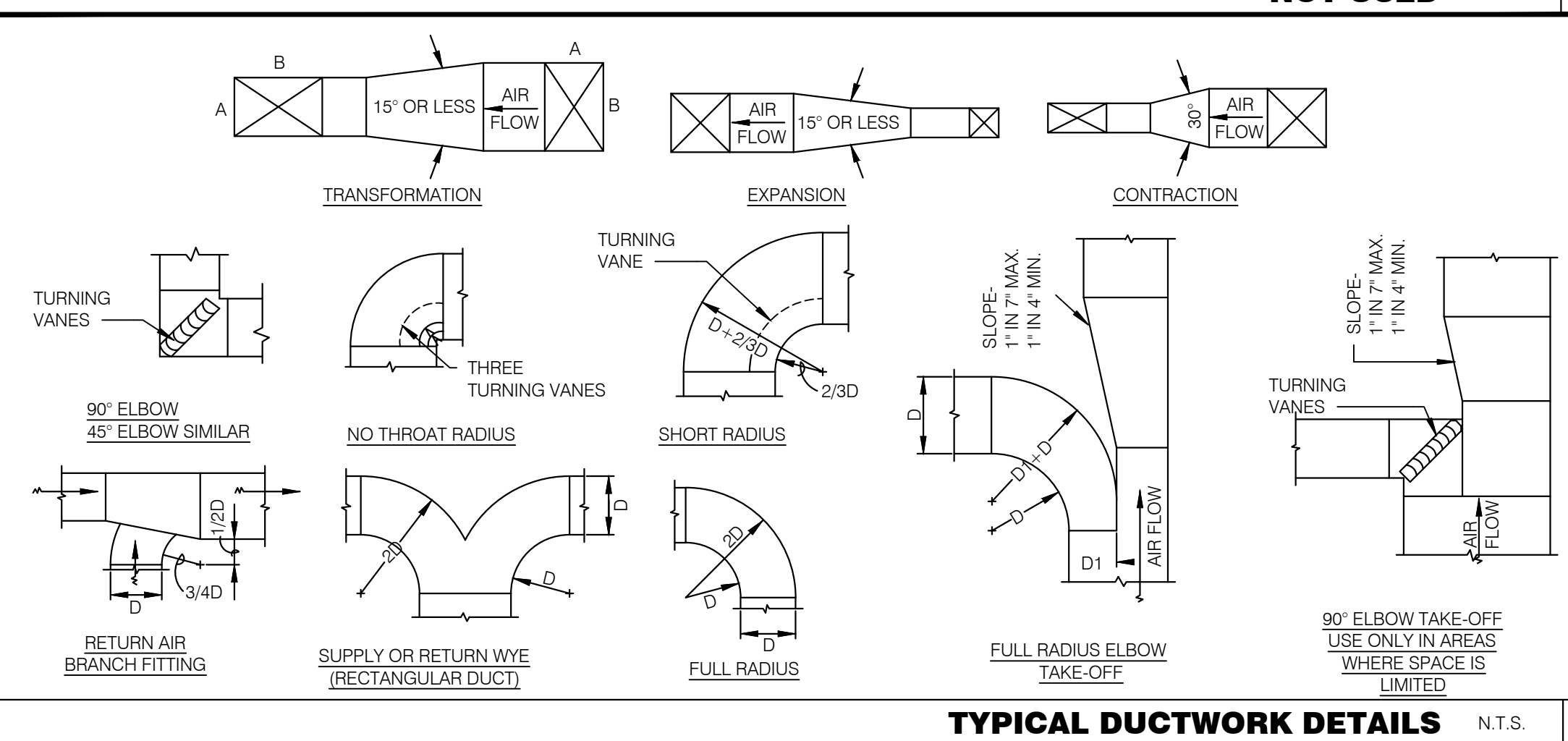
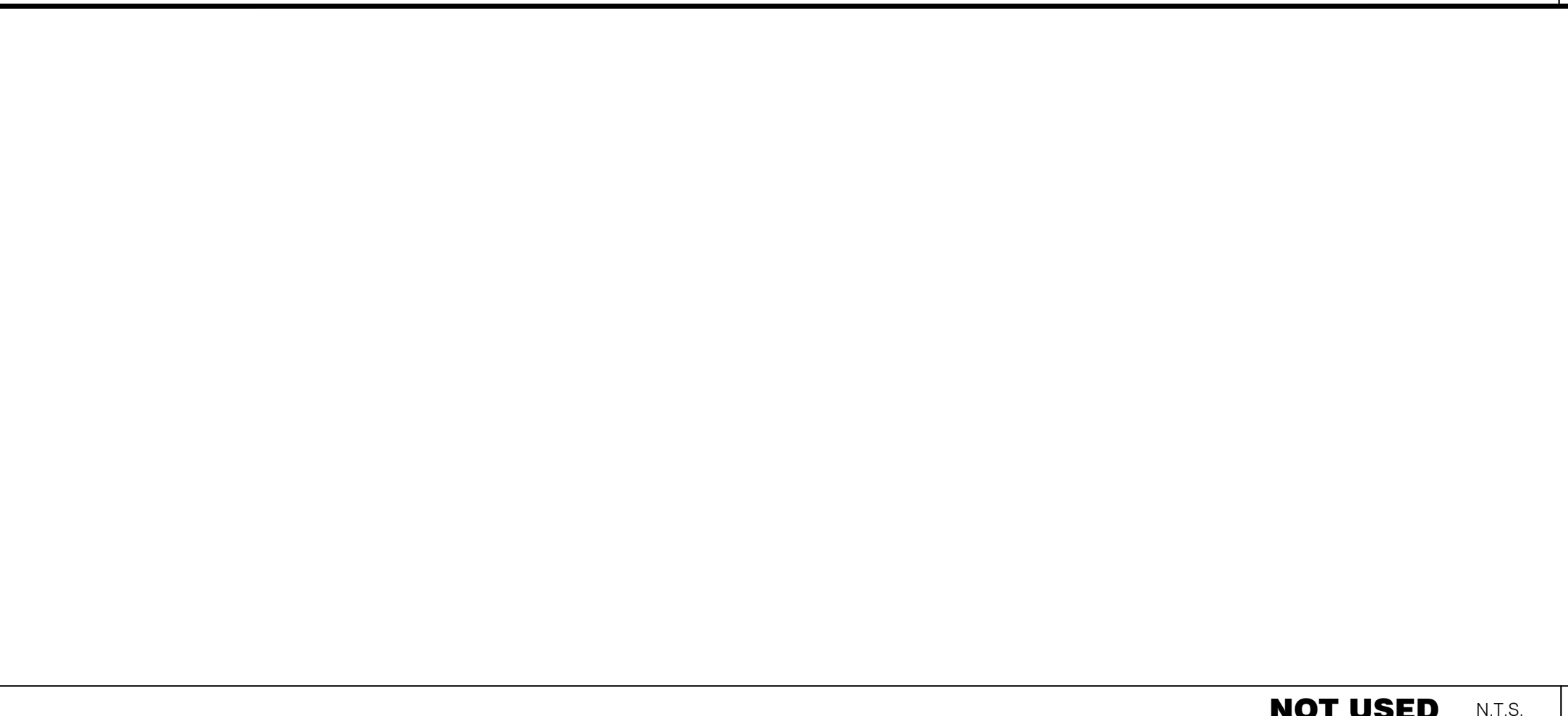
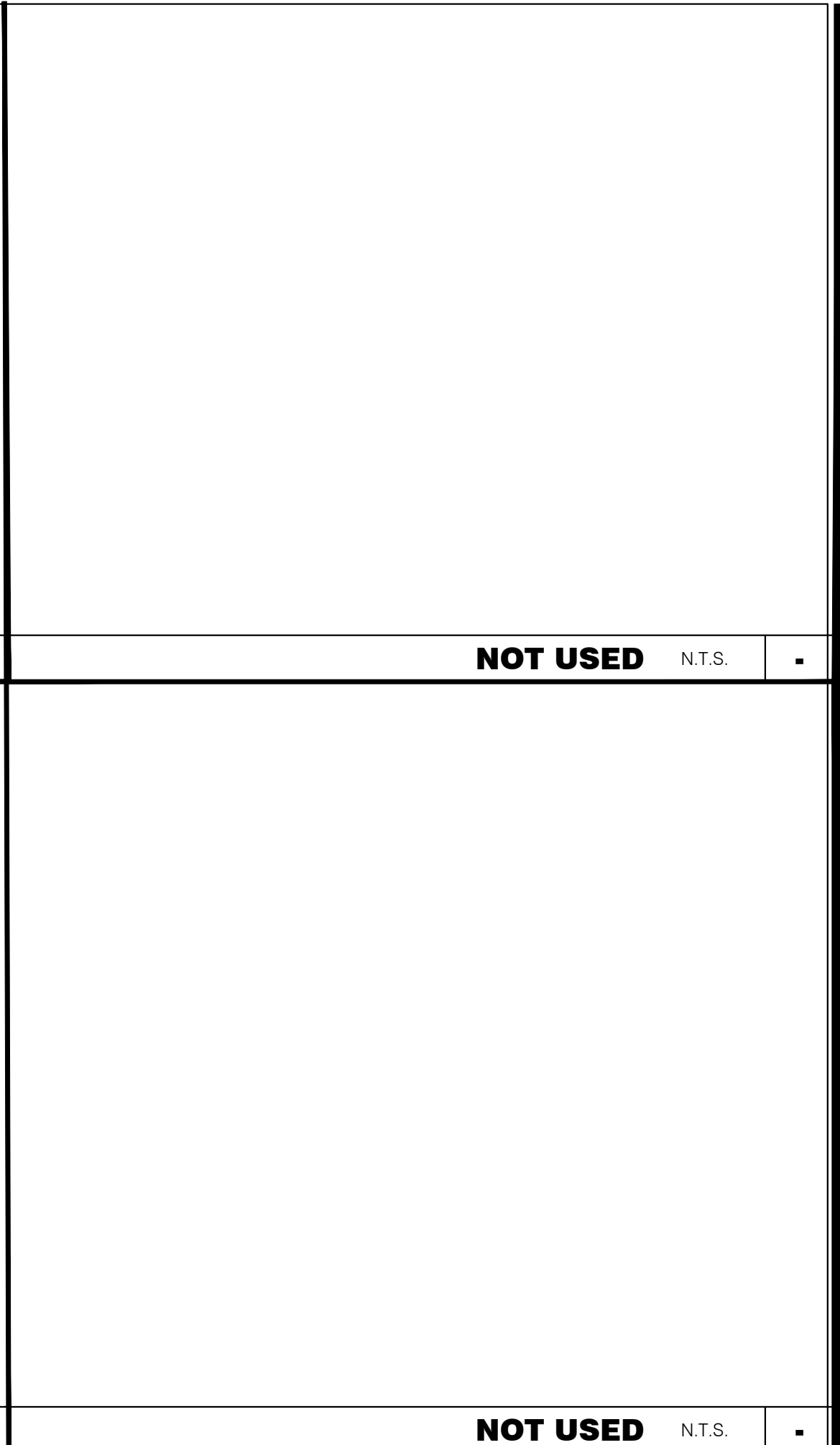
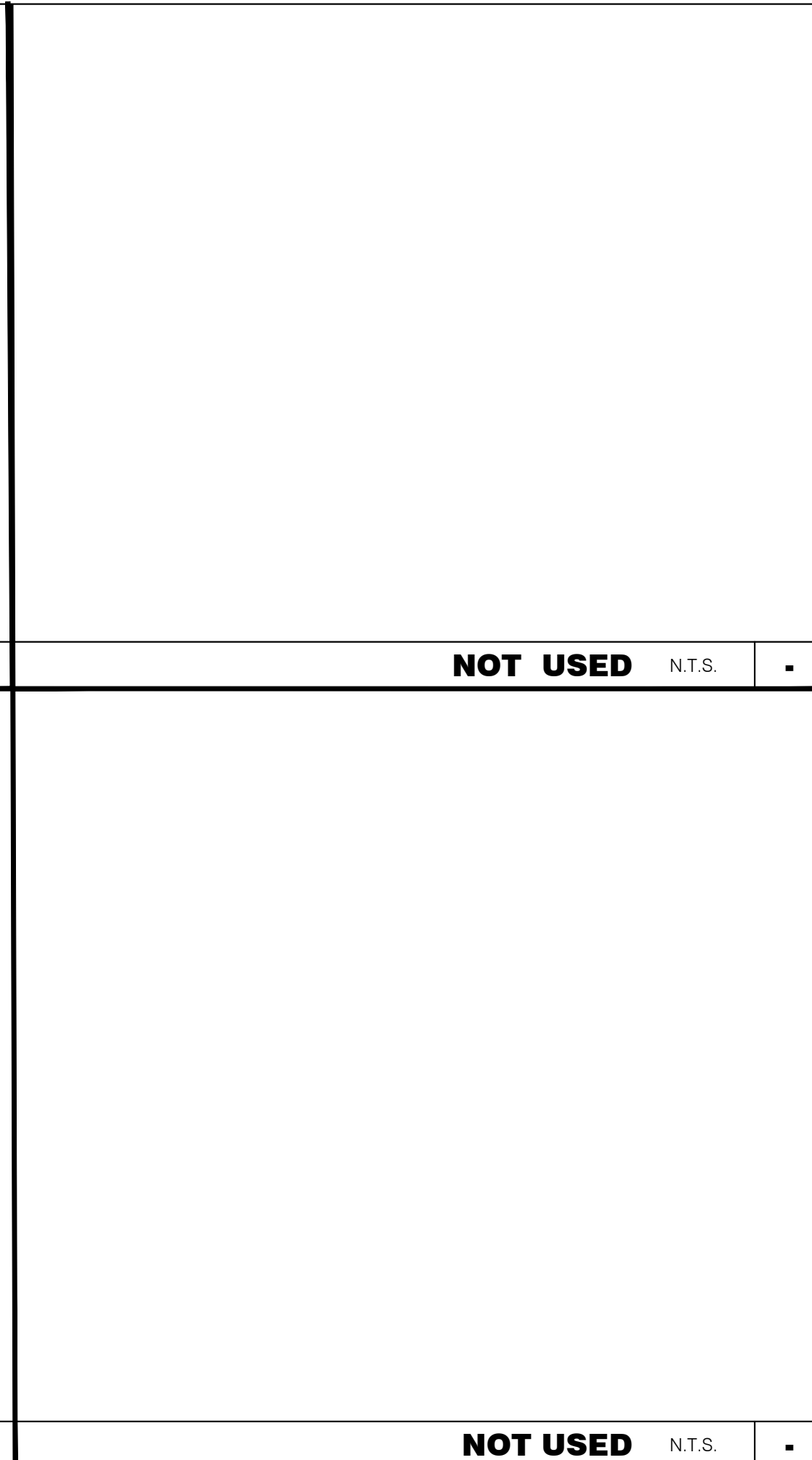
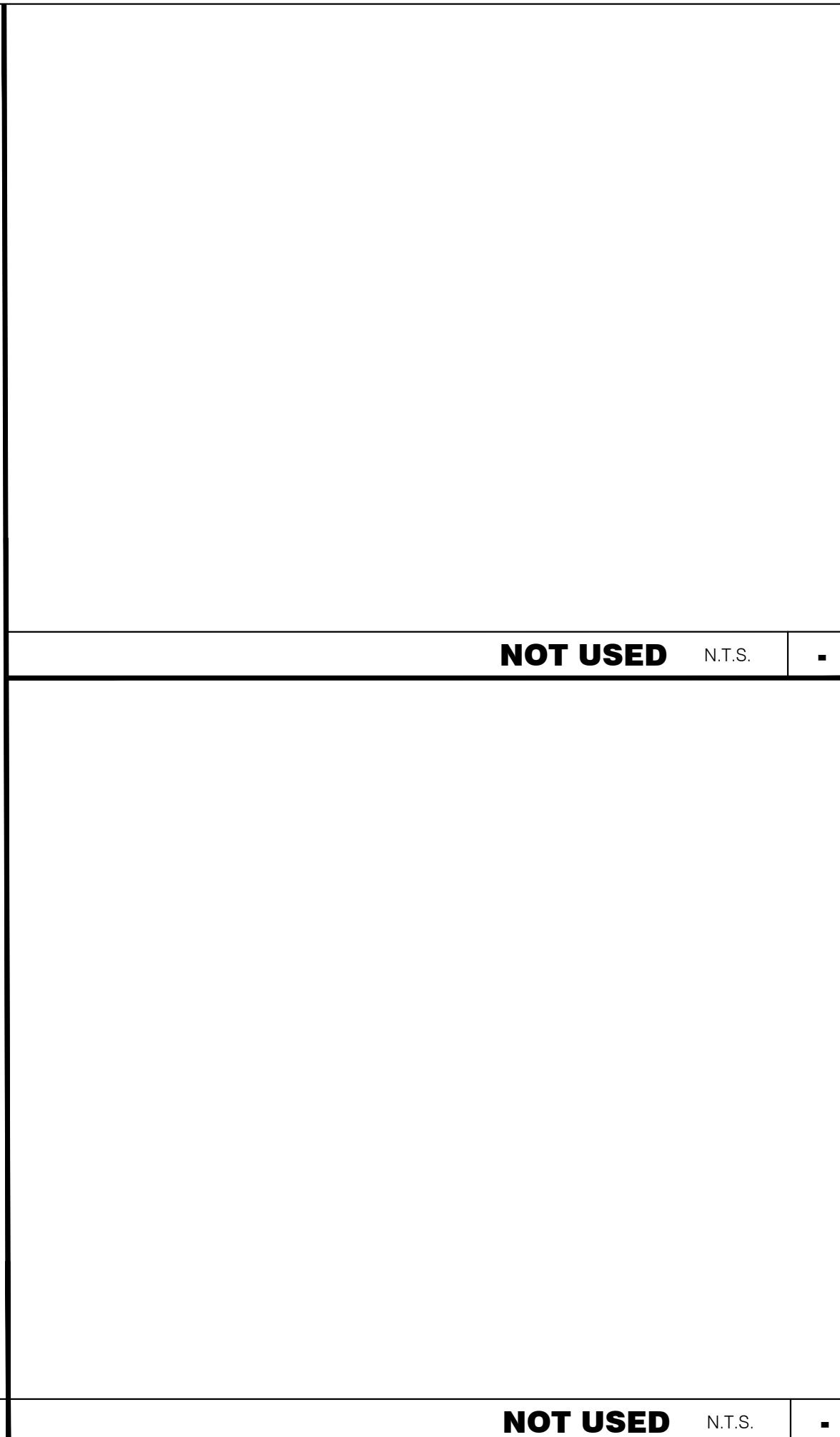
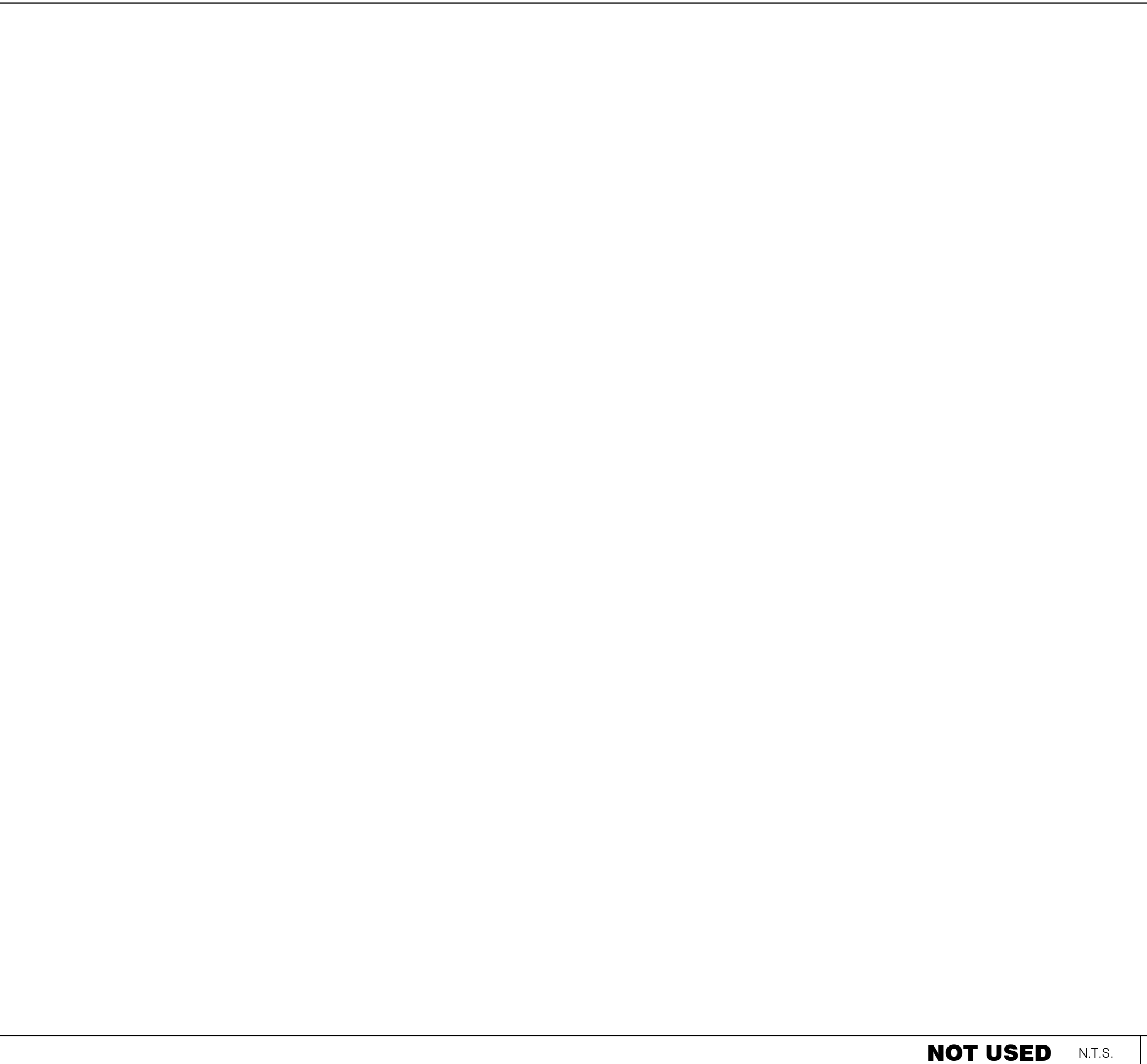

CONTRACT DATE:	04/18/21
BUILDING TYPE:	T-y07
PLAN VERSION:	-
BRAND DESIGNER:	F. WANCHO
SITE NUMBER:	15908
STORE NUMBER:	2021088.36

TACO BELL
 940 LEAVITT RD.
 AMHERST, OH 44001

TACO BELL
MIDTERM + 3RD LINE MECHANICAL DETAILS

M4.0

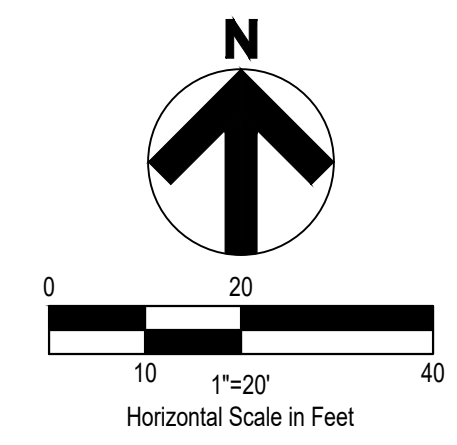
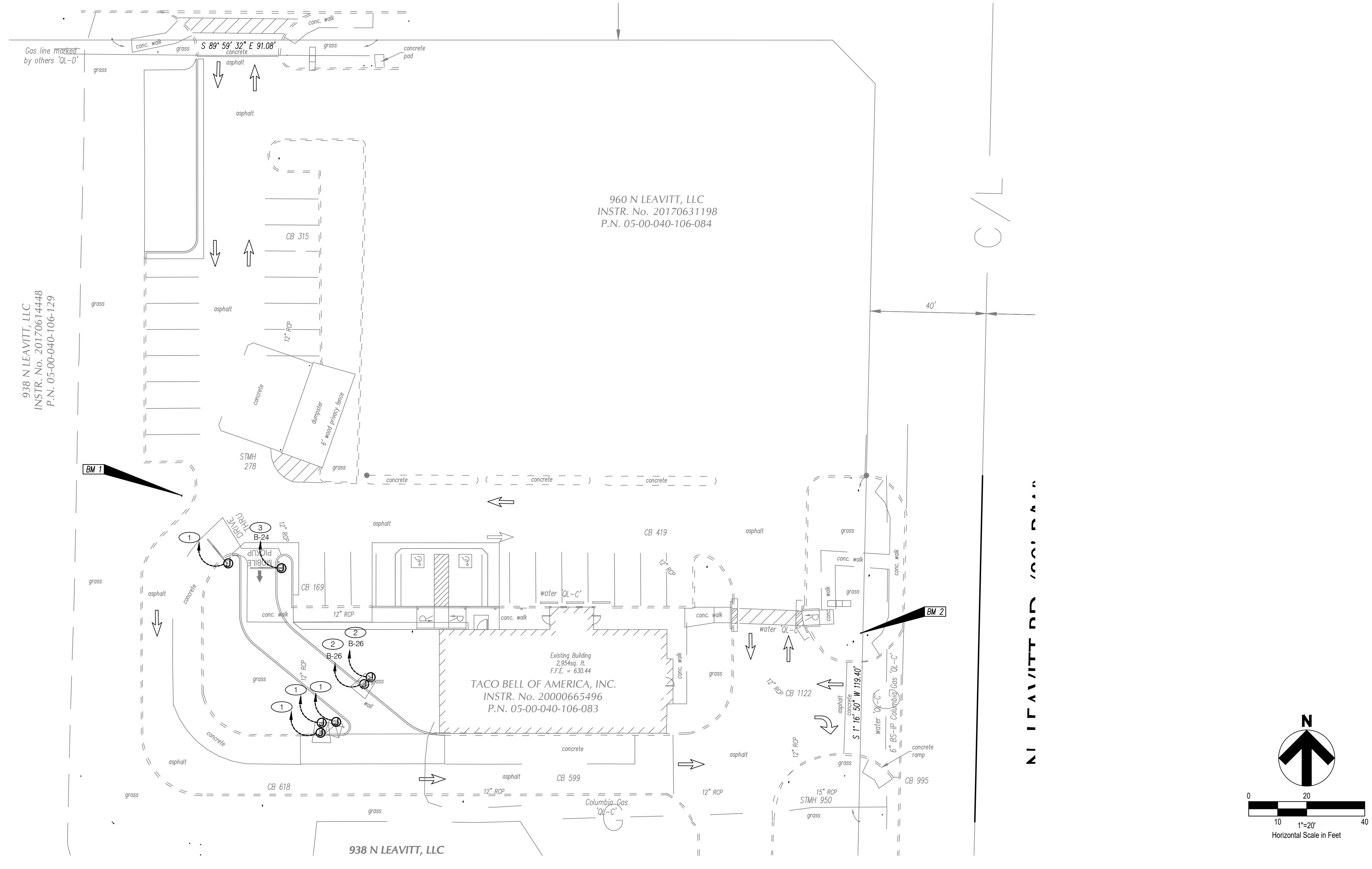

SITE ELECTRICAL PLAN 1"=20'-0" A

CONTRACT DATE:	04/18/21
BUILDING TYPE:	T-y07
PLAN VERSION:	-
BRAND DESIGNER:	F. WANCHO
SITE NUMBER:	15908
STORE NUMBER:	2021088.36

TACO BELL
 940 LEAVITT RD.
 AMHERST, OH 44001

TACO BELL
MIDTERM + 3RD LINE
SITE ELECTRICAL PLAN
ES1.0

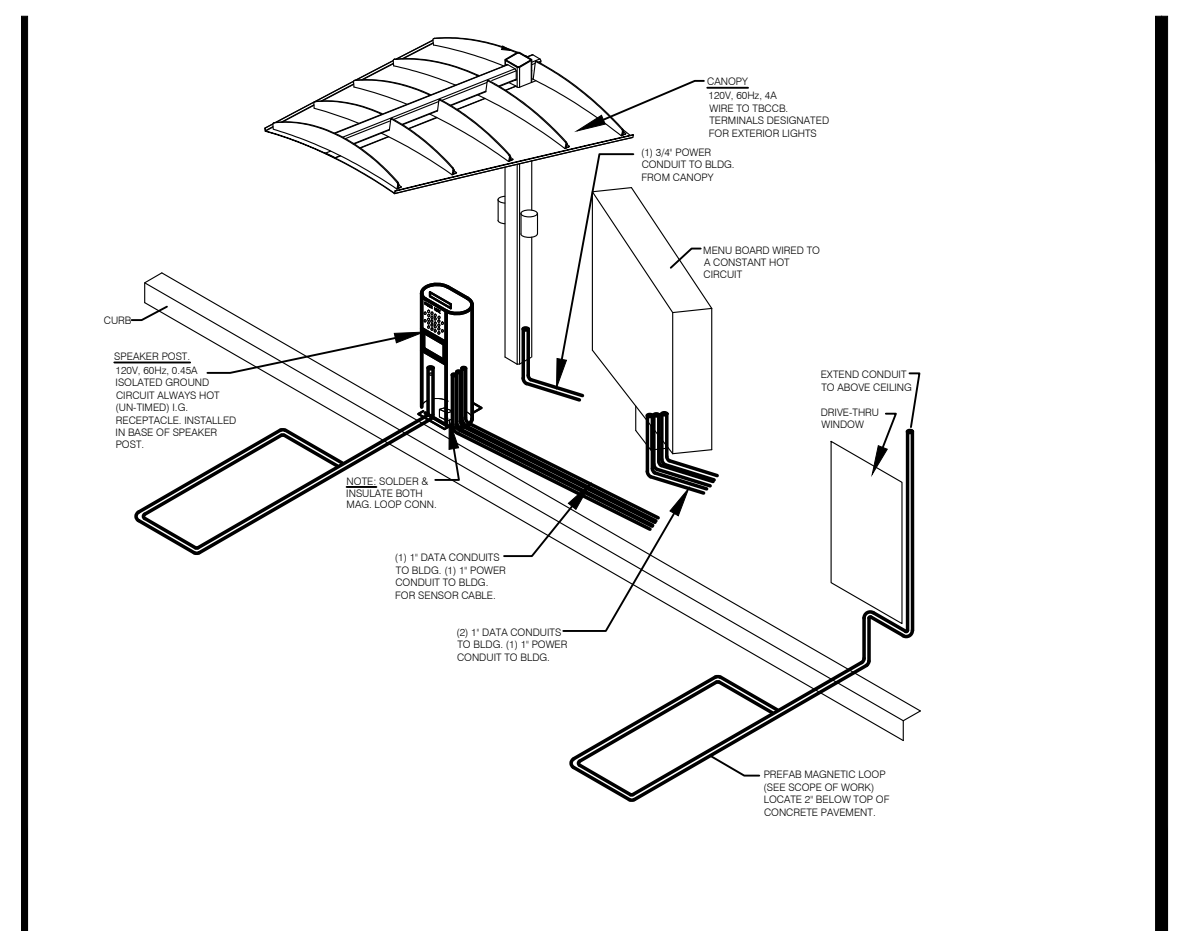

- 1 EXISTING DRIVE THRU ORDER POST/MENU/CLEARANCE BAR TO BE RELOCATED. TRENCH FROM EXISTING LOCATION TO NEW NEW LOCATION AND EXTEND CONDUIT AND WIRING. PROVIDE NEW DATA RUNS AS REQUIRED. PROVIDE HAND HOLE AS REQUIRED.
- 2 NEW DRIVE THRU ORDER POST/MENU. PROVIDE NEW UNDERGROUND CONDUITS PER DETAIL ON THIS SHEET. POWER WIRING SHALL BE #12 AWG. ROUTE CIRCUIT TO EXISTING 20A/1P SPARE CIRCUIT BREAKER IN EXISTING PANEL. PROVIDE NEW CIRCUIT BREAKER IN AVAILABLE SPACE AS NEEDED.
- 3 NEW DRIVE THRU CLEARANCE BAR. PROVIDE NEW UNDERGROUND 1" CONDUIT WITH #12 AWG WIRING. ROUTE CIRCUIT TO EXISTING 20A/1P SPARE CIRCUIT BREAKER IN EXISTING PANEL. PROVIDE NEW CIRCUIT BREAKER IN AVAILABLE SPACE AS NEEDED.

NOT USED	F	NOT USED	E	NOT USED	D	DRIVE-THRU ORDER POST ISOMETRIC	C	KEY NOTES	B
----------	---	----------	---	----------	---	---------------------------------	---	-----------	---

GENERAL NOTES

- A. CONFIRM LIGHTING FIXTURE QUANTITIES WITH SUPPLIER.
- B. EMERGENCY AND NIGHT LIGHTING MARKED WITH 'NL' SUBSCRIPT SHALL OPERATE CONTINUOUSLY. PROVIDE UNSWITCHED HOT TO NIGHT AND EMERGENCY DRIVER.
- C. EMERGENCY LIGHTING NOT MARKED WITH 'NL' SUBSCRIPT SHALL OPERATE UNDER CONTROL OF EXISTING LIGHTING SWITCHES. PROVIDE UNSWITCHED CONSTANT HOT TO EMERGENCY DRIVER AND SWITCHED HOT TO NORMAL DRIVER.
- D. CONTRACTOR SHALL FIELD VERIFY CEILING TYPE AND PROVIDE PROPER MOUNTING HARDWARE.
- E. ALL FIXTURES SUPPLIED WITH LAMPS.
- F. ALL INTERIOR LIGHTING CIRCUITS TO BE WIRED THRU THE LIGHTING CONTROL RELAYS.
- G. PENDANT LIGHTS SHALL BE CENTERED OVER TABLES. VERIFY TABLE LOCATIONS WITH SEATING VENDOR SUPPLIED CORE DRILL PLAN PRIOR TO LOCATING PENDANTS.
- H. DOWNLIGHTS IN BLACK DROPPED CEILING SHALL HAVE BLACK TRIM RINGS.
- I. ETR - EXISTING TO REMAIN
- J. E.C. SHALL LABEL ALL PANELS AND ASSOCIATED EQUIPMENT AND PROVIDE A NEW PANEL SCHEDULE INDEX FOR EACH PANEL IDENTIFYING ALL CIRCUITS ONCE WORK HAS BEEN COMPLETED. PER NEC 408.4
- K. TYPE MC CABLE SHALL BE PERMITTED TO BE USED IN EXPOSED AND CONCEALED LOCATIONS ONLY WHERE NECESSARY TO FISH THROUGH EXISTING PARTITIONS, OR WHERE USE OF EMT OR IMC IS NOT FEASIBLE. AND SHALL TERMINATE INTO AN APPROVED METAL RACEWAY SYSTEM OR JUNCTION BOX WITHIN 3 FEET OF EXPOSURE. PER NEC ARTICLE 330.10.
- L. ALL ELECTRICAL CONNECTIONS SHALL ABIDE BY ALL STATE AND LOCAL N.E.C. CODE STANDARDS.

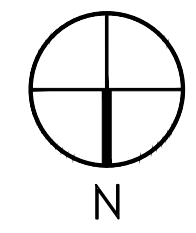
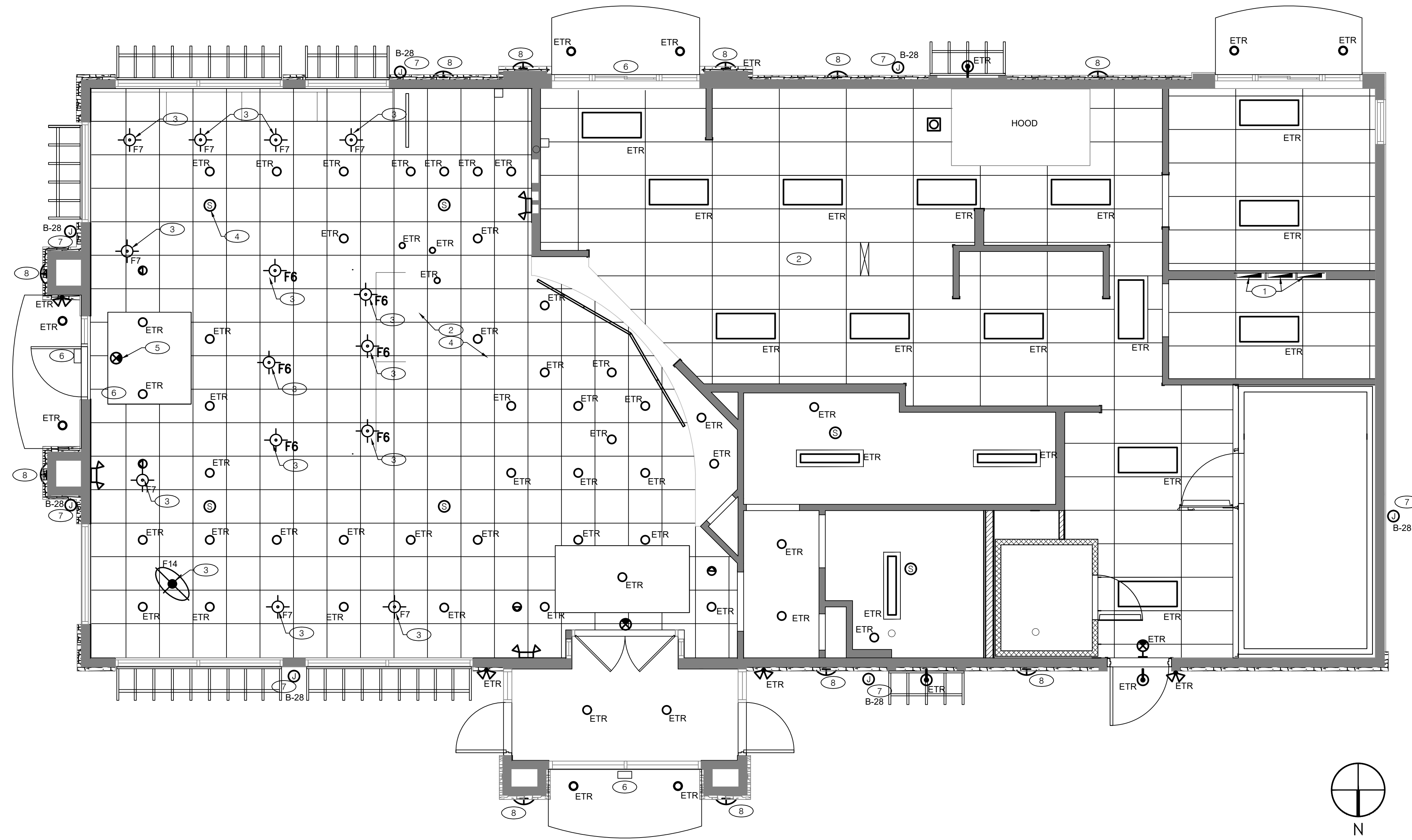

LIGHTING PLAN 1/4"=1'-0" **A**

CONTRACT DATE: 04/18/21
BUILDING TYPE: T-Y07
PLAN VERSION: -
BRAND DESIGNER: F. WANCHO
SITE NUMBER: 15908
STORE NUMBER: 2021088.36

TACO BELL
940 LEAVITT RD.
AMHERST, OH 44001



MIDTERM + 3RD LINE

LIGHTING PLAN AND SCHEDULE

E1.0

LIGHT FIXTURE SCHEDULE					
TAG	QTY.	DESCRIPTION	MANUFACTURER	NOTES	
F-6	6	GLASS PENDANT	KICHLER 438520Z	AVERY MINI PENDANT IN OLDE BRONZE, RATED 10 WATT MAX. 4 WATT T10 LED HYBRID LAMP LED-4W-T10HYBRID-DIM 120V	
F-7	10	PERIMETER TABLES	HI-LITE MFG. CO. H-24212	OBERON COLLECTION, RATED 20 WATT MAX. 4 WATT T10 LED HYBRID LAMP LED-4W-T10HYBRID-DIM 120V	
F-14	1	DOME LIGHT	CAPITAL	CODE: HD24/78-EXT/59-INT/151CBLG/BLC25WINC MAX, 24" DEEP BOWL PENDANT, BLACK EXTERIOR / COPPER INTERIOR / MEDIUM BASE	

ETR = EXISTING TO REMAIN

TOTAL LOAD BEING REMOVED IS GREATER THAN TOTAL LOAD BEING ADDED. CONTRACTOR SHALL KEEP CIRCUIT CONTINUITY TO DEVICES TO REMAIN. E.C. SHALL VERIFY THAT ALL LOADS PLACED ON EXISTING PANELS AND FEEDERS DO NOT EXCEED THE MAXIMUM LOADING REQUIREMENT PER THE LATEST EDITION OF THE NEC. NOTIFY A/E IF OVERLOAD IS POSSIBLE.

LOADING NOTE **C**

1. THE INTENT OF THESE SPECIFICATIONS AND NOTES IS FOR THE CONTRACTOR TO PROVIDE ALL LABOR, MATERIAL, SUPERVISION, AND EQUIPMENT NECESSARY FOR A COMPLETE ELECTRICAL INSTALLATION AS DESCRIBED IN THE DRAWINGS AND SPECIFICATIONS FOR A FULLY OPERATIVE ELECTRICAL SYSTEM.
2. THE ELECTRICAL INSTALLATION OF LIGHT FIXTURES AND OTHER WORK SHALL COMPLY WITH OR EXCEED ALL REQUIREMENTS OF THE LATEST EDITION OF THE NATIONAL ELECTRICAL CODE AND ALL STATE AND LOCAL CODES AND ORDINANCES APPLICABLE TO THIS PROJECT.
3. THE CONTRACTOR SHALL SECURE ALL NECESSARY PERMITS REQUIRED BY LAWS, REGULATIONS, CODES OR ORDINANCES NECESSARY TO FURNISH AND INSTALL ALL WORK INDICATED ON THE PLANS OR HEREIN SPECIFIED.
4. ALL WIRING IN PLENUM SPACES SHALL BE PLENUM RATED PER NEC 300-22.
5. ALL WIRE SHALL BE TYPE THHN/THWN 600V INSULATION RATED FOR 90 DEGREE. #12 THHN/THWN. ALL CONDUCTORS SHALL BE 98% CONDUCTIVITY COPPER. ALL WIRES SHALL BE INSTALLED IN STEEL EMT RACEWAYS.
6. COLOR CODE FEEDERS AND BRANCH CIRCUIT CONDUCTORS AS FOLLOWS:
208Y/120 VOLTS PHASE
BLACK A
RED B
BLUE C
WHITE NEUTRAL
GREEN GROUND
GREEN/YELLOW ISO. GROUND
7. ALL BOXES AND ENCLOSURES SHALL BE METAL AND NEMA TYPE AS NOTED OR REQUIRED.
8. ALL MOUNTING HEIGHTS PER CODES AND ADA. E.C. SHALL VERIFY THAT ALL LOADS PLACED ON EXISTING PANEL DO NOT EXCEED THE MAXIMUM LOADING REQUIREMENT PER THE LATEST EDITION OF THE NEC. NOTIFY A/E IF OVERLOAD IS POSSIBLE.

1. E.C. SHALL VERIFY THE CONDITION OF THE EXISTING ELECTRICAL PANELS AND NOTIFY THE EOR IF THEIR CONDITION REQUIRES REPLACEMENT. OTHERWISE CLEAN AND REUSE AS INDICATED. PROVIDE UPDATED TYPED PANEL SCHEDULE.
2. EXISTING SMOKE DETECTORS TO REMAIN.
3. NEW PENDANT LIGHTING FIXTURE. E.C. SHALL CONNECT NEW PENDANTS TO NORMAL LIGHTING CIRCUIT FEEDINGS THAT AREA. E.C. SHALL ENSURE NO OVERLOADS SHALL OCCUR. COORDINATE EXACT LOCATIONS, LIGHTING FIXTURE CONTROL, AND OTHER REQUIREMENTS WITH LIGHTING FIXTURE VENDOR AND CONSTRUCTION SUPERVISOR PRIOR TO ROUGH-IN.
4. ALL EXISTING SPEAKERS SHALL REMAIN.
5. ALL EXISTING EMERGENCY LIGHTING TO REMAIN UNLESS NOTED OTHERWISE. E.C. SHALL FIELD VERIFY EXACT LOCATION OF EXISTING EMERGENCY LIGHTING AND VERIFY ALL ARE OPERATIONAL. E.C. SHALL REPAIR AND OR REPLACE AS REQUIRED.
6. SIGN VENDOR CONTRACTOR SHALL REPLACE EXISTING BUILDING WALL SIGN WITH NEW. REVISE AND EXTEND CIRCUIT AS REQUIRED. REFERENCE A-4.0 & A-4.1.
7. EC SHALL PROVIDE (2) #12 AND (1) #12G, 3/4". CONNECTION TO PURPLE WALL WASH LIGHTS FURNISHED BY SIGN VENDOR. PROVIDE ALL REQUIRED WIRING, CONDUIT, ETC. COORDINATE EXACT LOCATIONS WITH ARCHITECTURAL ELEVATIONS. WALL WASH FIXTURES SHALL BE CONTROLLED BY EXISTING EXTERIOR LIGHTING CONTROLS. COORDINATE REQUIREMENTS WITH VENDOR AND CONSTRUCTION SUPERVISOR PRIOR TO ROUGH-IN.
8. EXISTING SCONCE LIGHTING FLUORESCENT FIXTURE SHALL BE REPLACED WITH UPDATED FIXTURE. COORDINATE EXACT LOCATIONS AND REQUIREMENTS WITH LIGHTING VENDOR AND CONSTRUCTION SUPERVISOR PRIOR TO ANY WORK BEGINNING.

LIGHTING FIXTURE SCHEDULE **E**

GENERAL SPECIFICATIONS **C**

KEY NOTES **B**

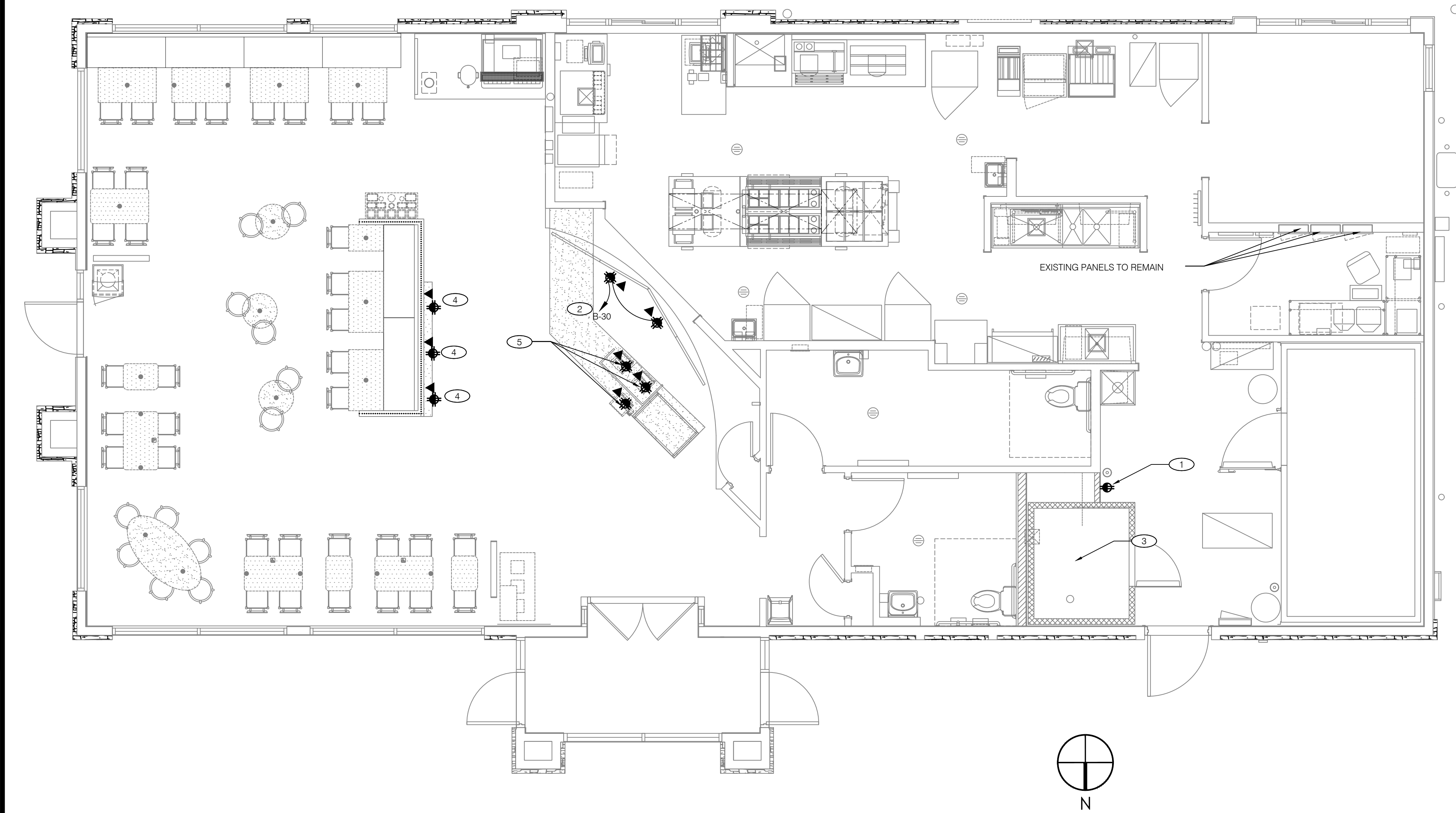

ELECTRICAL POWER PLAN

A

- A. CONTRACTOR IS RESPONSIBLE FOR LOADING ON ALL PANELS AND FEEDERS PER THE N.E.C. CONTRACTOR SHALL KEEP CIRCUIT CONTINUITY TO DEVICES TO REMAIN. E.C. SHALL VERIFY THAT ALL LOADS PLACED ON EXISTING PANELS AND FEEDERS DO NOT EXCEED THE MAXIMUM LOADING REQUIREMENT PER THE LATEST EDITION OF THE NEC. NOTIFY A/E IF OVERLOAD IS POSSIBLE.
- B. CONTRACTOR SHALL COORDINATE WITH UTILITY COMPANY AND CALCULATE SHORT CIRCUIT FAULT CURRENT AND ARC FLASH AND PROVIDE LABELS ON ELECTRICAL EQUIPMENT PER N.E.C. AND LOCAL JURISDICTION. CONTRACTOR SHALL PROVIDE EQUIPMENT RATED FOR AVAILABLE FAULT CURRENT.
- C. AT THE TIME OF THIS PRINTING, THE 12 MONTH MAXIMUM DEMAND LOAD OF THIS BUILDING WAS NOT AVAILABLE. THIS CONTRACTOR SHALL COORDINATE WITH POWER CO. TO DETERMINE MAXIMUM DEMAND, MULTIPLY BY 1.25 AND ADD ADDITIONAL LOAD, PER NEC. INFORM ENGINEER IF ANY POSSIBLE OVERLOADS BEFORE ROUGH-IN.
- D. E.C. SHALL VERIFY THAT THE NEW LOADS DO NOT OVERLOAD EXISTING UTILITY SERVICE. THE CONTRACTOR IS ALSO RESPONSIBLE TO CALCULATE AND VERIFY THAT ALL UPSTREAM PANELS AND FEEDERS ARE NOT OVERLOADED DUE TO THE NEW LOADS. CONTRACTOR SHALL NOTIFY ENGINEER OF LOAD CALCULATIONS PRIOR TO COMMENCING WORK.
- E. ELECTRICAL CONTRACTOR SHALL VERIFY EXISTING SERVICE, PANELS, AND FEEDERS IN FIELD BEFORE START OF WORK, AND INFORM ENGINEER OF FINDINGS.
- F. CONTRACTORS MUST BE LICENSED AND INSURED.
- G. CONTRACTORS MUST PROVIDE MINIMUM 1-YEAR WARRANTIES, TO CORRECT ANY/ALL ITEMS IN AS SHORT OF TIME AS POSSIBLE WITHOUT ANY PAYMENTS DUE.
- H. CONTRACTOR SHALL PAY ALL PERMITTING FEES, SCHEDULE ALL INSPECTIONS, MAKE ALL CHANGES AS REQUIRED BY LOCAL JURISDICTION IN AS SHORT OF TIME AS POSSIBLE TO OBTAIN OCCUPANCY PERMIT.

ELECTRICAL SPECIFICATIONS

F

- A. RECEPTACLES IN WHITE SOFFIT SHALL BE WHITE WITH WHITE COVERS.
- B. RECEPTACLES IN BLACK CEILING SHALL BE BLACK WITH BLACK COVERS.
- C. RECEPTACLES IN WALLS SHALL BE WHITE WITH STAINLESS STEEL COVERS.
- D. ALL PUBLIC AREA RECEPTACLES SHALL BE TAMPER RESISTANT.
- E. ALL WORK SHALL BE PERFORMED UNDER THE LATEST EDITION OF THE NATIONAL ELECTRIC CODE.
- F. ALL WORK SHALL BE COMPLIANT WITH LOCAL JURISDICTION.
- G. CONTRACTOR SHALL PAY ALL FEES FOR A COMPLETE WORKING PROJECT.
- H. CONTRACTOR SHALL PROVIDE A ONE-YEAR WARRANTY FROM THE DAY OF ACCEPTANCE TO REPAIR OR REPLACE ANY/ALL DEFECTIVE ITEMS WITHIN 24 HOURS AT NO COST TO OWNER.
- I. CONTRACTOR SHALL BE LICENSED IN THE CITY, STATE AND COUNTY OF PROJECT SITE.
- J. CONTRACTOR SHALL REPAIR AT HIS COST ANY/ALL EXISTING ITEMS DAMAGED DURING THIS PROJECT.
- K. ALL CONDUCTORS SHALL BE COPPER, THHN/THWN, MINIMUM #12 AWG. ALL CONDUITS SHALL BE STEEL EMT, EXCEPT WHERE EMT CAN BE DAMAGED, CONDUITS SHALL BE RGS.

ELECTRICAL GENERAL NOTES

E

- EC/GC SHALL INSTALL A TOTAL OF (4) 1G5262 DUPLEX OUTLETS IN (2) QUAD BOXES IN ACT CEILING AS SHOWN. OUTLETS TO BE ORANGE & STRAIGHT BLADE. OUTLETS TO BE ON 24/7 ISOLATED/DEDICATED CIRCUIT THAT IS NOT CONNECTED TO ANY RESTAURANT POWER MANAGEMENT SYSTEM.
- EC/GC SHALL INSTALL BLOCKING MATERIALS (AS REFERENCED ON DRAWINGS) TO ENSURE ADEQUATE SUPPORT OF DIGITAL MENU BOARD EQUIPMENT.
- EC/GC SHALL INSTALL (1) OPEN DATA JUNCTION BOX (JB) IN ACT CEILING. CONDUIT TERMINATED ABOVE CEILING.
- EC/GC TO RUN (3) CAT6 LINES FROM NETWORK SWITCH TO DATA JUNCTION BOX. CAT6 LINES SHOULD HAVE BOTH ENDS PROPERLY TERMINATED WITH RJ-45 CONNECTORS. EXCESS CAT6 CABLE SHALL BE COILED INTO SERVICE LOOPS AT EACH END AND LEFT ACCESSIBLE FOR DMB INSTALL TEAM. CAT6 SHALL BE RUN IN ACCORDANCE WITH ALL LOCAL MUNICIPALITY CODE REQUIREMENTS.
- EC/GC SHALL ACQUIRE AND SECURE ANY/ALL REQUIRED PERMITTING FOR THE WORK MENTIONED ABOVE PER LOCAL MUNICIPALITY CODE REQUIREMENTS.
- DRAWING PROVIDED IS FOR INSTALLATION OF DMB EQUIPMENT ONLY. NOT TO BE USED FOR ARCHITECTURAL PURPOSES. IF PLACEMENT OF REQUIRED ELEMENTS CANNOT BE MET AND WILL EXCEED 3 IN. DEVIATION, STRATACACHE MUST BE NOTIFIED IMMEDIATELY.

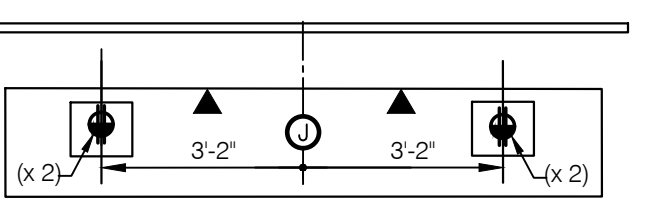

DIGITAL MENU BOARD DETAIL/NOTES

C

GENERAL SPECIFICATIONS

1. THE INTENT OF THESE SPECIFICATIONS AND NOTES IS FOR THE CONTRACTOR TO PROVIDE ALL LABOR, MATERIAL, SUPERVISION, AND EQUIPMENT NECESSARY FOR A COMPLETE ELECTRICAL INSTALLATION AS DESCRIBED IN THE DRAWINGS AND SPECIFICATIONS FOR A FULLY OPERATIVE ELECTRICAL SYSTEM.
2. THE ELECTRICAL INSTALLATION OF RECEPTACLES, LIGHT FIXTURES AND OTHER WORK SHALL COMPLY WITH OR EXCEED ALL REQUIREMENTS OF THE LATEST EDITION OF THE NATIONAL ELECTRICAL CODE AND ALL STATE AND LOCAL CODES AND ORDINANCES APPLICABLE TO THIS PROJECT.
3. THE CONTRACTOR SHALL SECURE ALL NECESSARY PERMITS REQUIRED BY LAWS, REGULATIONS, CODES OR ORDINANCES NECESSARY TO FURNISH AND INSTALL ALL WORK INDICATED ON THE PLANS OR HEREIN SPECIFIED.
4. ALL WIRING IN PLENUM SPACES SHALL BE PLENUM RATED PER NEC 300-22.
5. ALL WIRE SHALL BE TYPE THHN/THWN 600V INSULATION RATED FOR 90 DEGREE. #12 THHN/THWN. ALL CONDUCTORS SHALL BE 98% CONDUCTIVITY COPPER. ALL WIRES SHALL BE INSTALLED IN STEEL EMT RACEWAYS.
6. COLOR CODE FEEDERS AND BRANCH CIRCUIT CONDUCTORS AS FOLLOWS:

208Y/120 VOLTS	PHASE
BLACK	A
RED	B
BLUE	C
WHITE	NEUTRAL
GREEN	GROUND
GREEN/YELLOW	ISO. GROUND
7. ALL BOXES AND ENCLOSURES SHALL BE METAL AND NEMA TYPE AS NOTED OR REQUIRED.
8. ALL MOUNTING HEIGHTS PER CODES AND ADA. E.C. SHALL VERIFY THAT ALL LOADS PLACED ON EXISTING PANEL DO NOT EXCEED THE MAXIMUM LOADING REQUIREMENT PER THE LATEST EDITION OF THE NEC. NOTIFY A/E IF OVERLOAD IS POSSIBLE.

KEY NOTES

B



CONTRACT DATE: 04/18/21
 BUILDING TYPE: T-y07
 PLAN VERSION: -
 BRAND DESIGNER: F. WANCHO
 SITE NUMBER: 15908
 STORE NUMBER: 2021088.36

TACO BELL
 940 LEAVITT RD.
 AMHERST, OH 44001

TACO BELL
MIDTERM + 3RD LINE
ELECTRICAL PLAN

E2.0