

Bank of America

PHASE I ENVIRONMENTAL SITE ASSESSMENT

East Warren - Mack
18550 East Warren Avenue
Detroit, Michigan 48236
Property ID: MI8-455

July 3, 2017

Appendix C

Historical Resources



Boundaries are approximate



AERIAL - 2009
MI8-455 - EAST WARREN / MACK
18550 E Warren Ave
Detroit, Michigan 48236

PREPARED FOR: Bank of America
PROJ. MGR: Christine Locklear
DRAWN BY: Terri Brown

DATE: 5/2/2017
PROJ. #: HT125791.J078

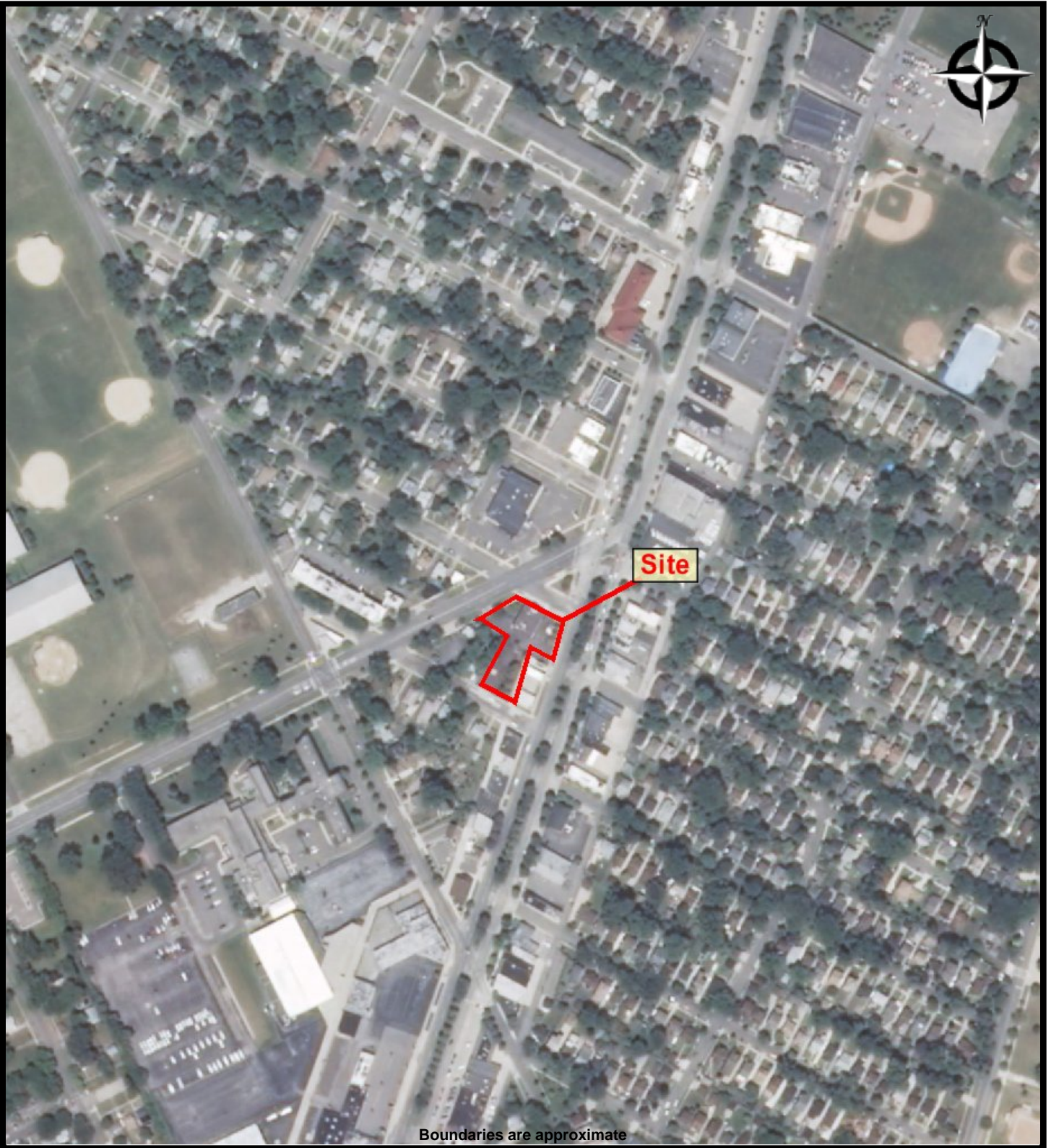

Boundaries are approximate



AERIAL - 2010
MI8-455 - EAST WARREN / MACK
18550 E Warren Ave
Detroit, Michigan 48236

PREPARED FOR: Bank of America
PROJ. MGR: Christine Locklear
DRAWN BY: Terri Brown

DATE: 5/2/2017
PROJ. #: HT125791.J078

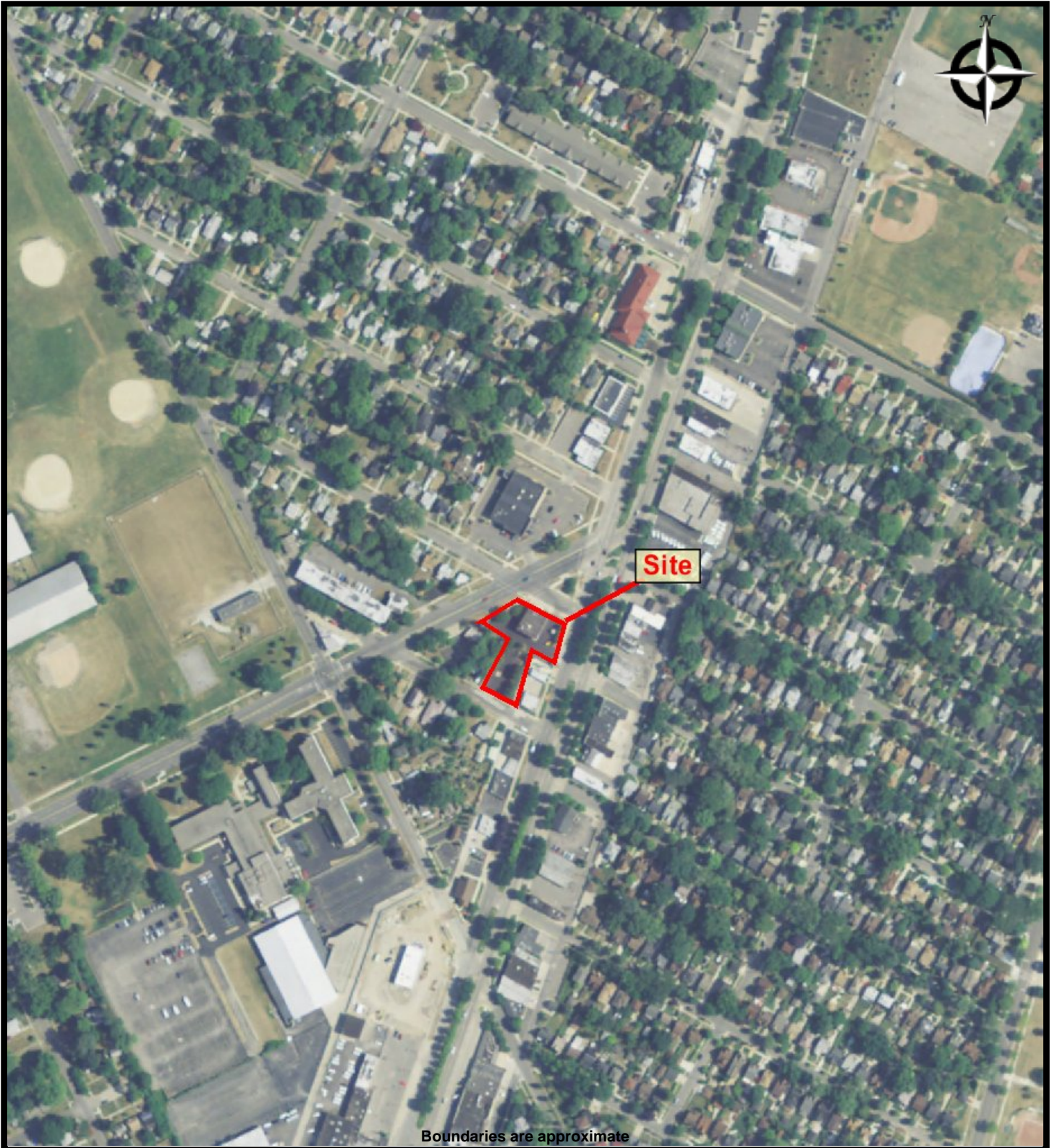

Boundaries are approximate



AERIAL - 2012
MI8-455 - EAST WARREN / MACK
1855 E Warren Ave
Detroit, Michigan 48236

PREPARED FOR: Bank of America
PROJ. MGR: Christine Locklear
DRAWN BY: Terri Brown

DATE: 5/2/2017
PROJ. #: HT125791.J078

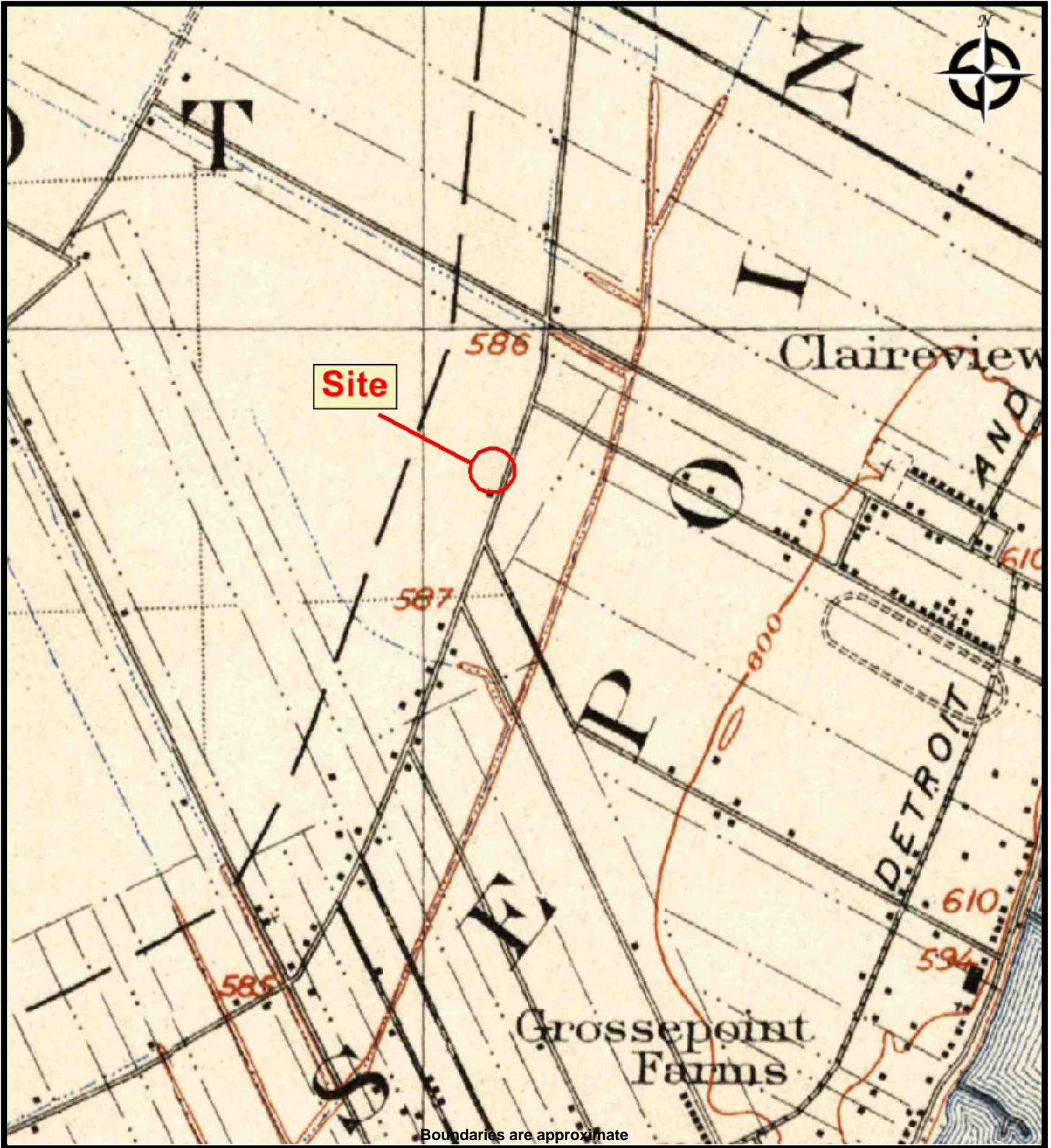

TOPO MAP - 1905
MI8-455 - EAST WARREN / MACK
1855 E Warren Ave
Detroit, Michigan 48236

PREPARED FOR: Bank of America
PROJ. MGR: Christine Locklear
DRAWN BY: Terri Brown

DATE: 5/2/2017
PROJ. #: HT125791.J078

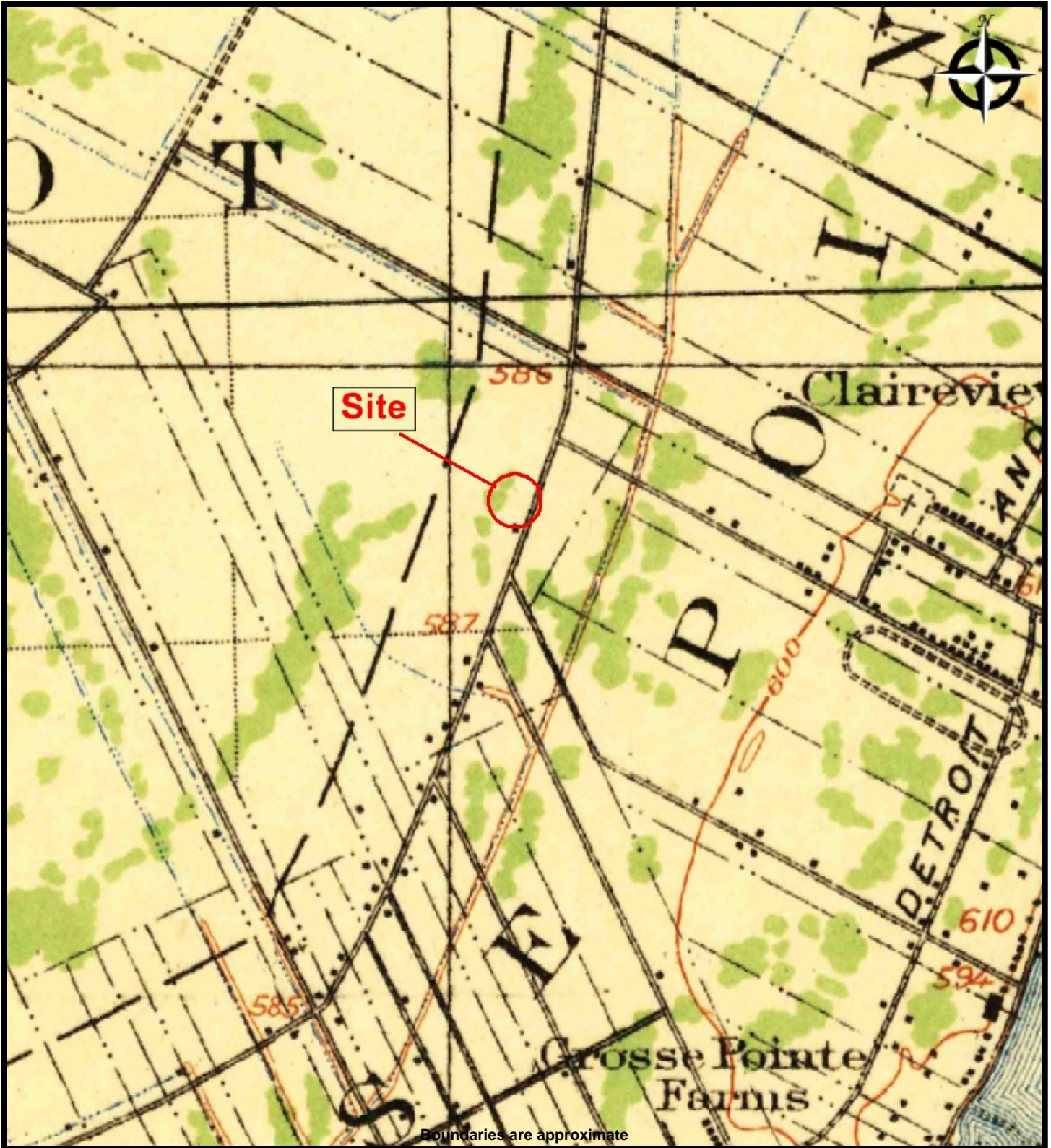

TOPO MAP - 1918
MI8-455 - EAST WARREN / MACK
1855 E Warren Ave
Detroit, Michigan 48236

PREPARED FOR: Bank of America
PROJ. MGR: Christine Locklear
DRAWN BY: Terri Brown

DATE: 5/2/2017
PROJ. #: HT125791.J078



TOPO MAP - 1936
MI8-455 - EAST WARREN / MACK
1855 E Warren Ave
Detroit, Michigan 48236



PREPARED FOR: Bank of America
PROJ. MGR: Christine Locklear
DRAWN BY: Terri Brown

DATE: 5/2/2017
PROJ. #: HT125791.J078

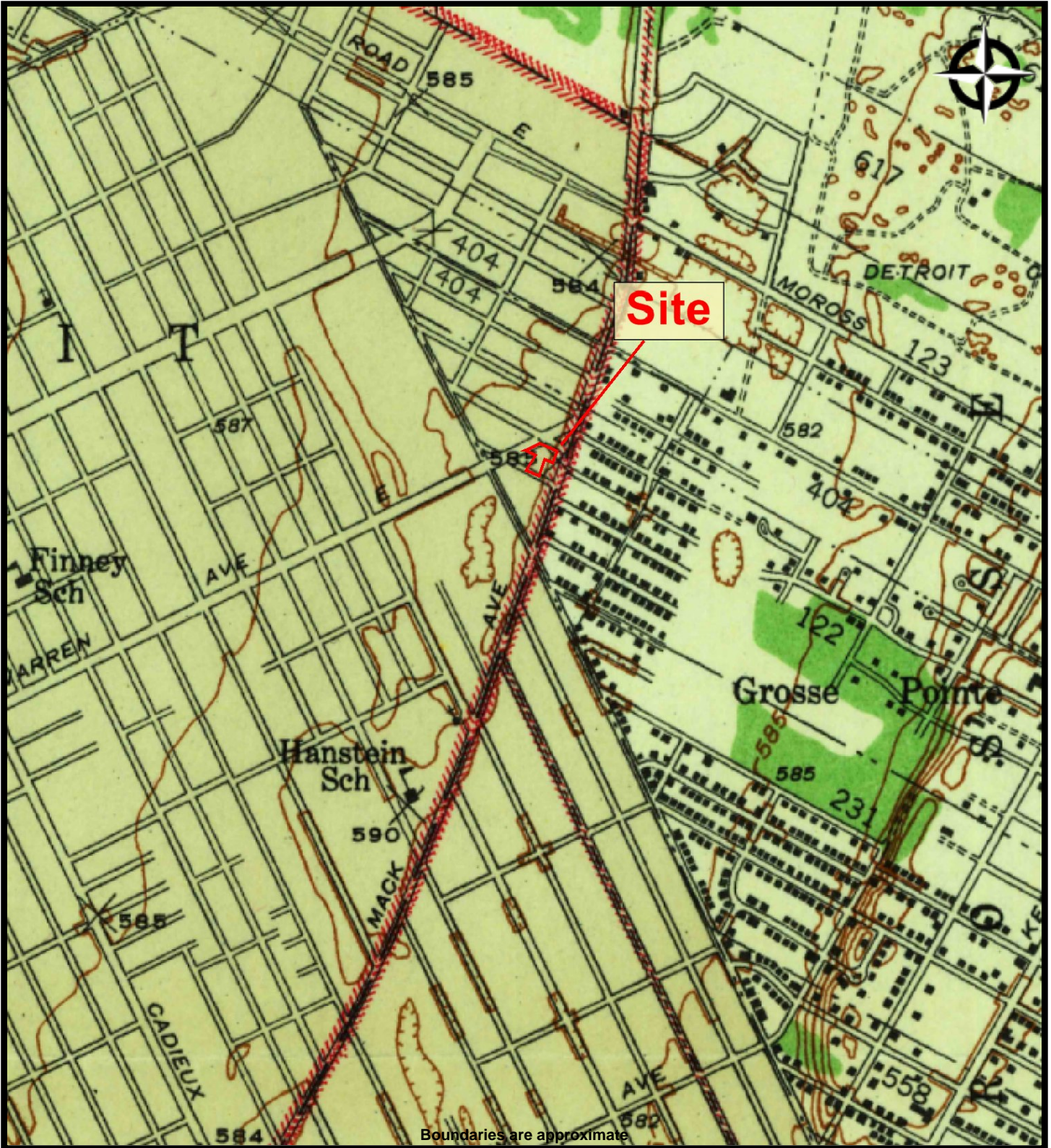

TOPO MAP - 1940
MI8-455 - EAST WARREN / MACK
1855 E Warren Ave
Detroit, Michigan 48236



PREPARED FOR: Bank of America
PROJ. MGR: Christine Locklear
DRAWN BY: Terri Brown

DATE: 5/2/2017
PROJ. #: HT125791.J078

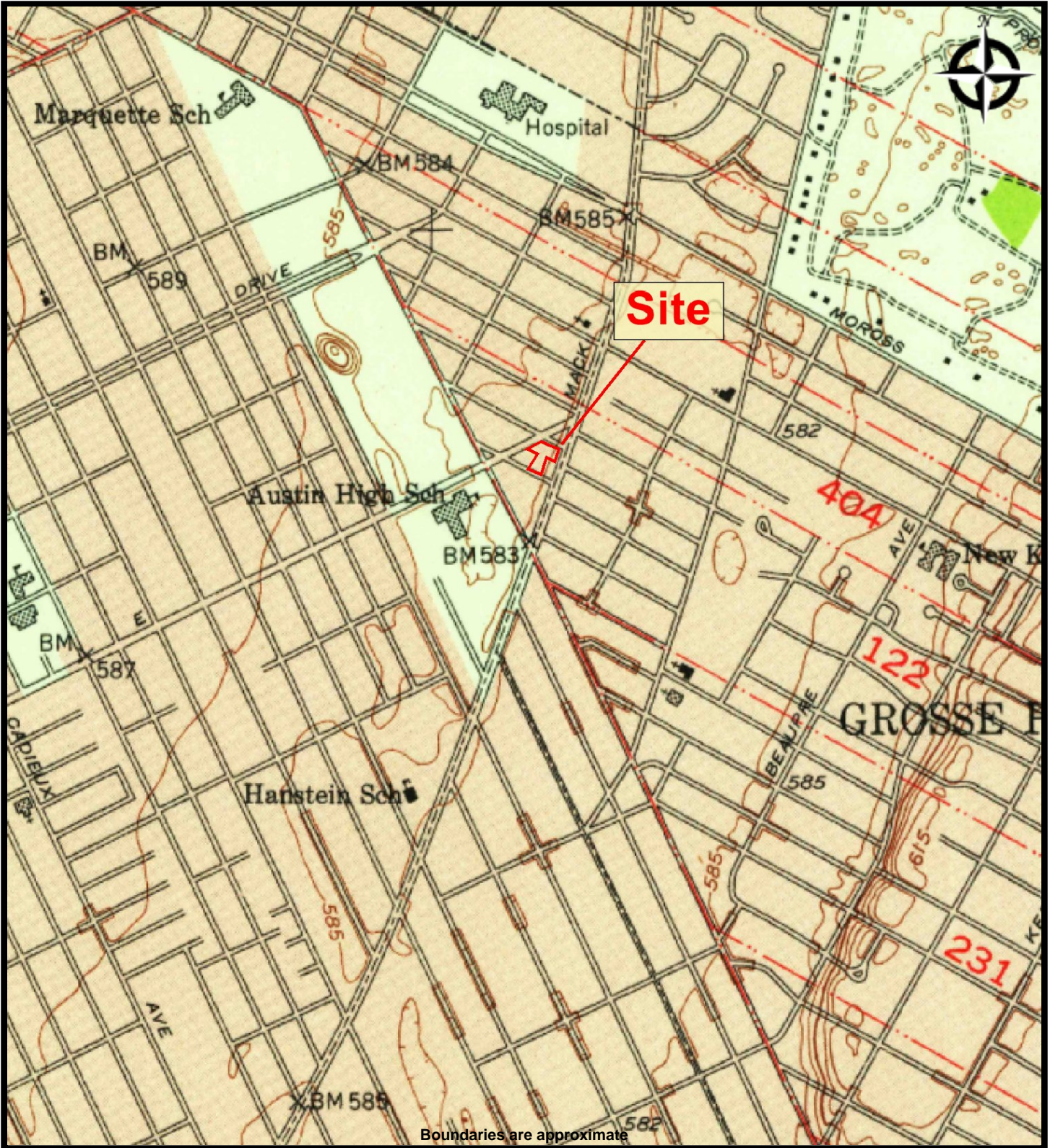

TOPO MAP - 1952
MI8-455 - EAST WARREN / MACK
18550 E Warren Ave
Detroit, Michigan 48236



PREPARED FOR: Bank of America
PROJ. MGR: Christine Locklear
DRAWN BY: Terri Brown

DATE: 5/2/2017
PROJ. #: HT125791.J078

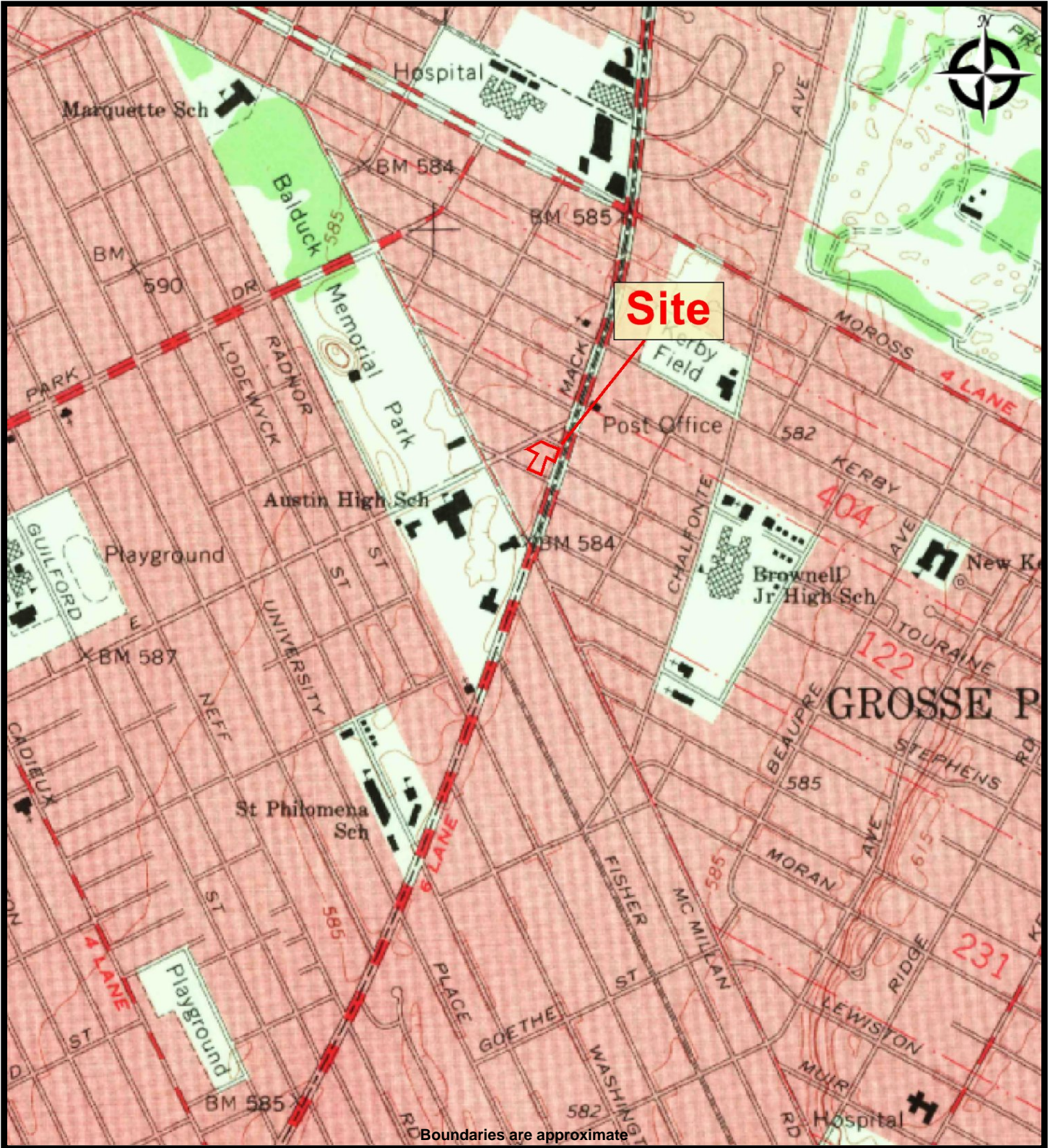

Boundaries are approximate



TOPO MAP - 1968
MI8-455 - EAST WARREN / MACK
1855 E Warren Ave
Detroit, Michigan 48236

PREPARED FOR: Bank of America
PROJ. MGR: Christine Locklear
DRAWN BY: Terri Brown

DATE: 5/2/2017
PROJ. #: HT125791.J078

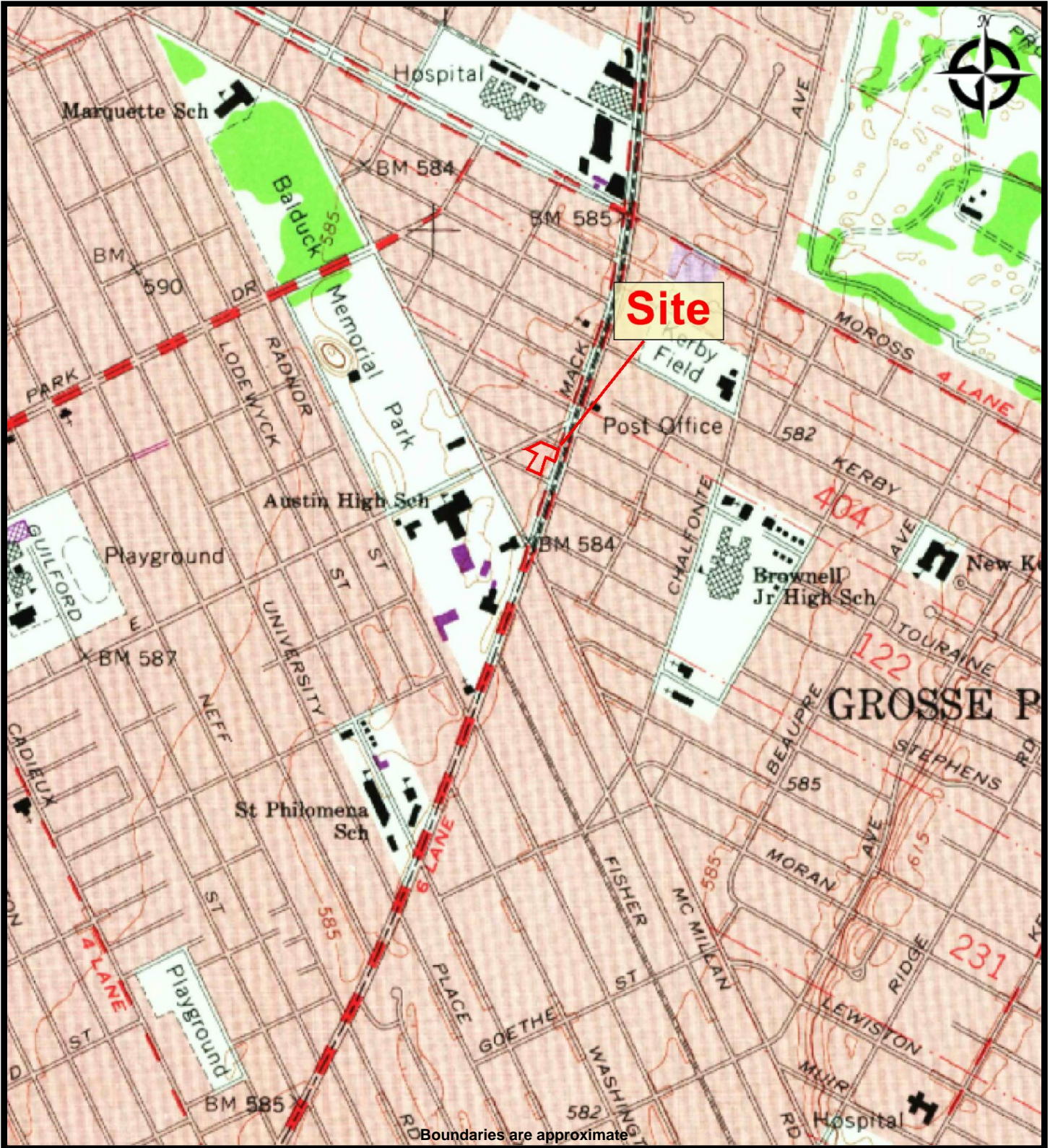

Boundaries are approximate



TOPO MAP - 1973
MI8-455 - EAST WARREN / MACK
1855 E Warren Ave
Detroit, Michigan 48236

PREPARED FOR: Bank of America
PROJ. MGR: Christine Locklear
DRAWN BY: Terri Brown

DATE: 5/2/2017
PROJ. #: HT125791.J078

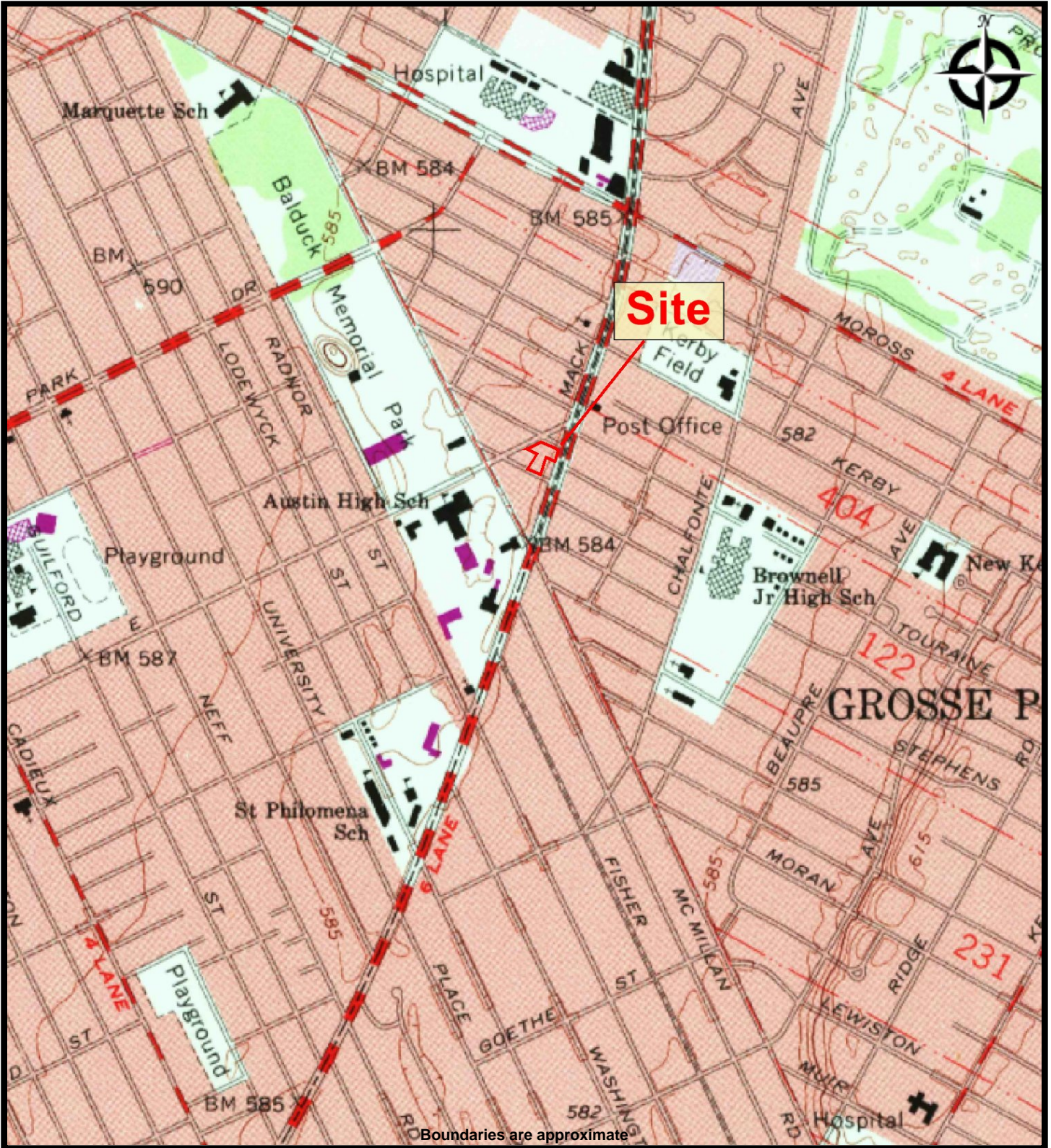

TOPO MAP - 1983
MI8-455 - EAST WARREN / MACK
1855 E Warren Ave
Detroit, Michigan 48236



PREPARED FOR: Bank of America
PROJ. MGR: Christine Locklear
DRAWN BY: Terri Brown

DATE: 5/2/2017
PROJ. #: HT125791.J078

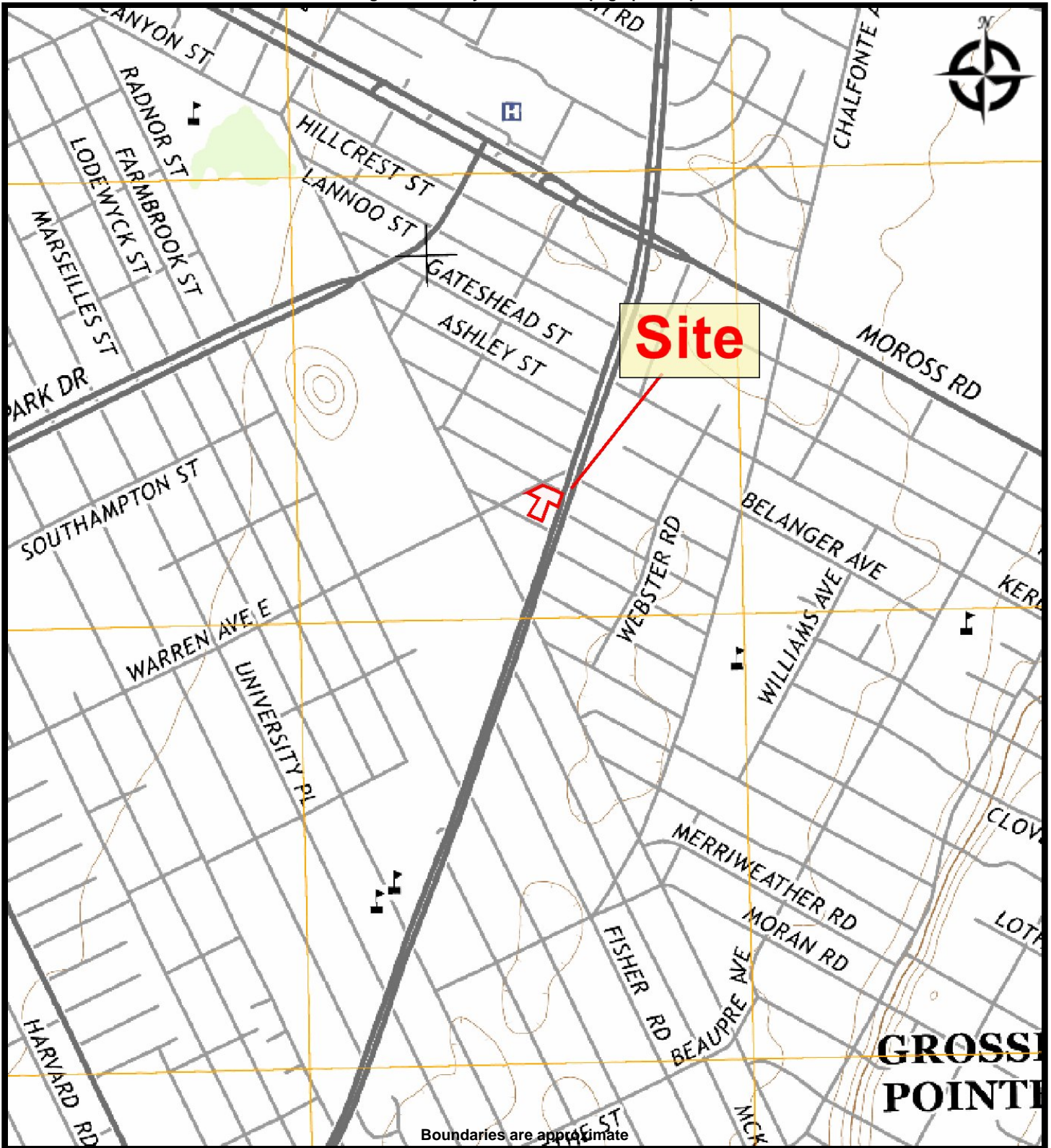

TOPO MAP - 2014
MI8-455 - EAST WARREN / MACK
18550 E Warren Ave
Detroit, Michigan 48236

PREPARED FOR: Bank of America
PROJ. MGR: Christine Locklear
DRAWN BY: Terri Brown

DATE: 5/2/2017
PROJ. #: HT125791.J078

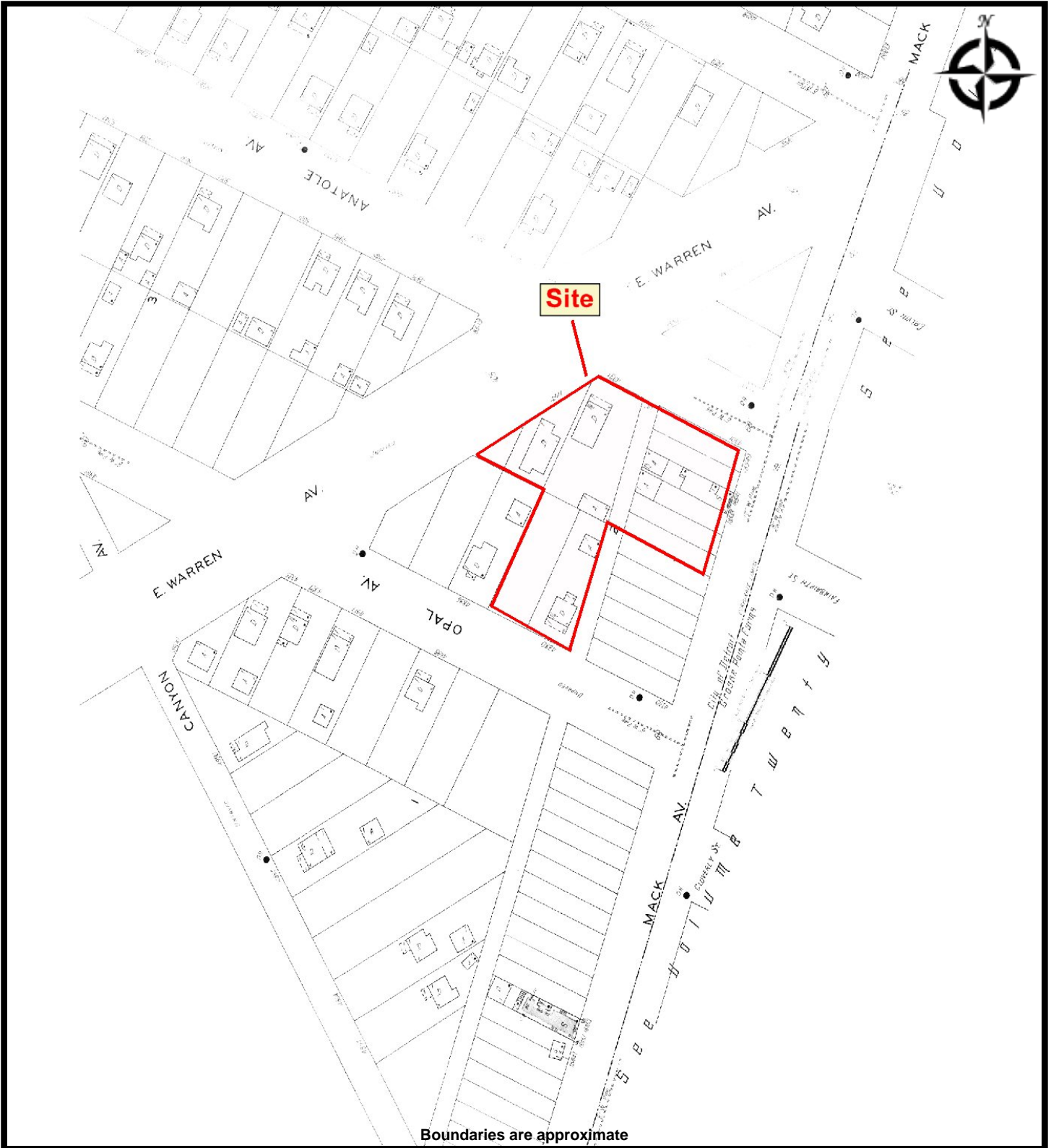

SANBORN - 1930
MI8-455 - EAST WARREN / MACK
1855 E Warren Ave
Detroit, Michigan 48236



PREPARED FOR: Bank of America
PROJ. MGR: Christine Locklear
DRAWN BY: Terri Brown

DATE: 5/2/2017
PROJ. #: HT125791.J078

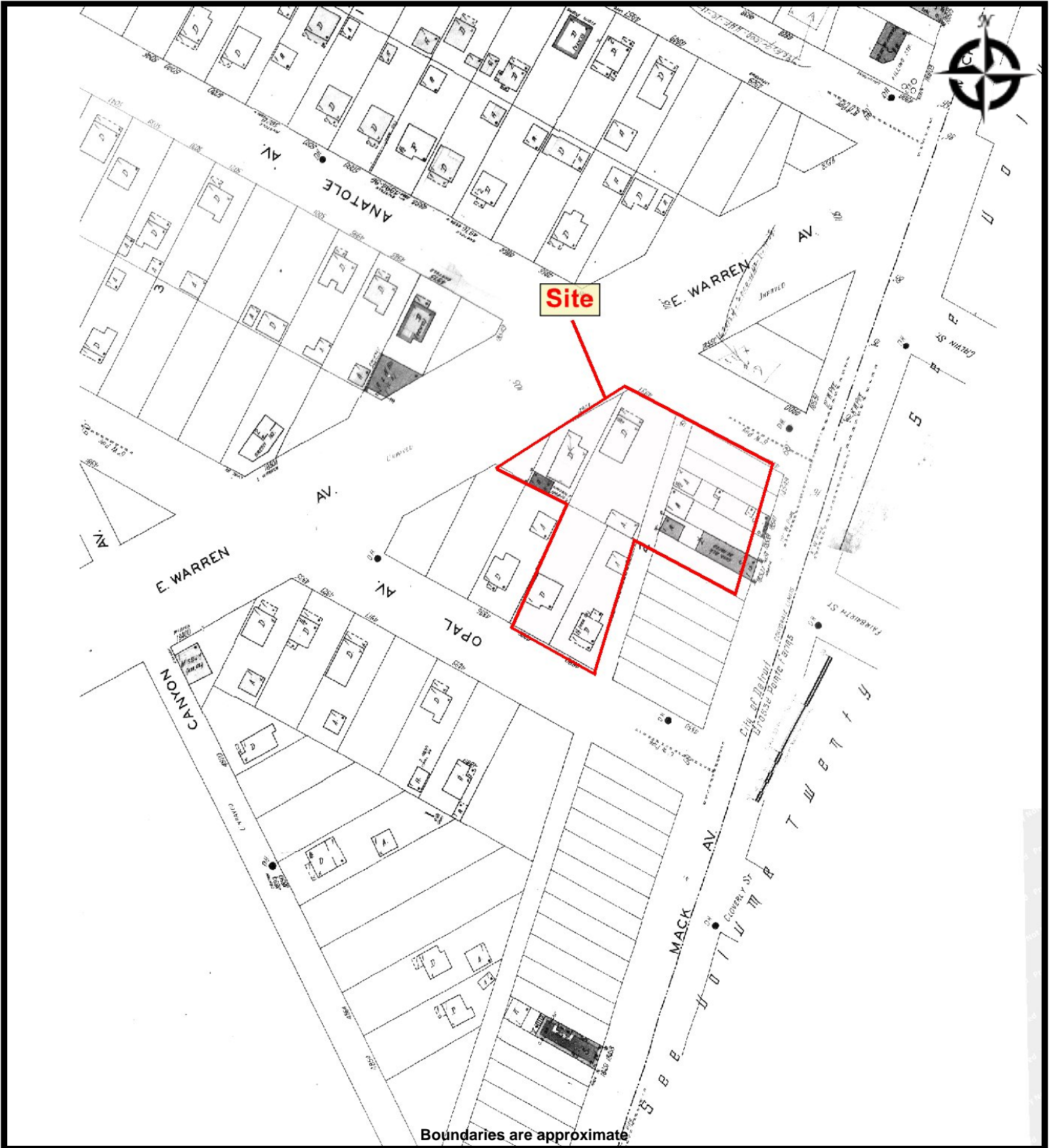

SANBORN - 1941
MI8-455 - EAST WARREN / MACK
1855 E Warren Ave
Detroit, Michigan 48236



PREPARED FOR: Bank of America
PROJ. MGR: Christine Locklear
DRAWN BY: Terri Brown

DATE: 5/2/2017
PROJ. #: HT125791.J078

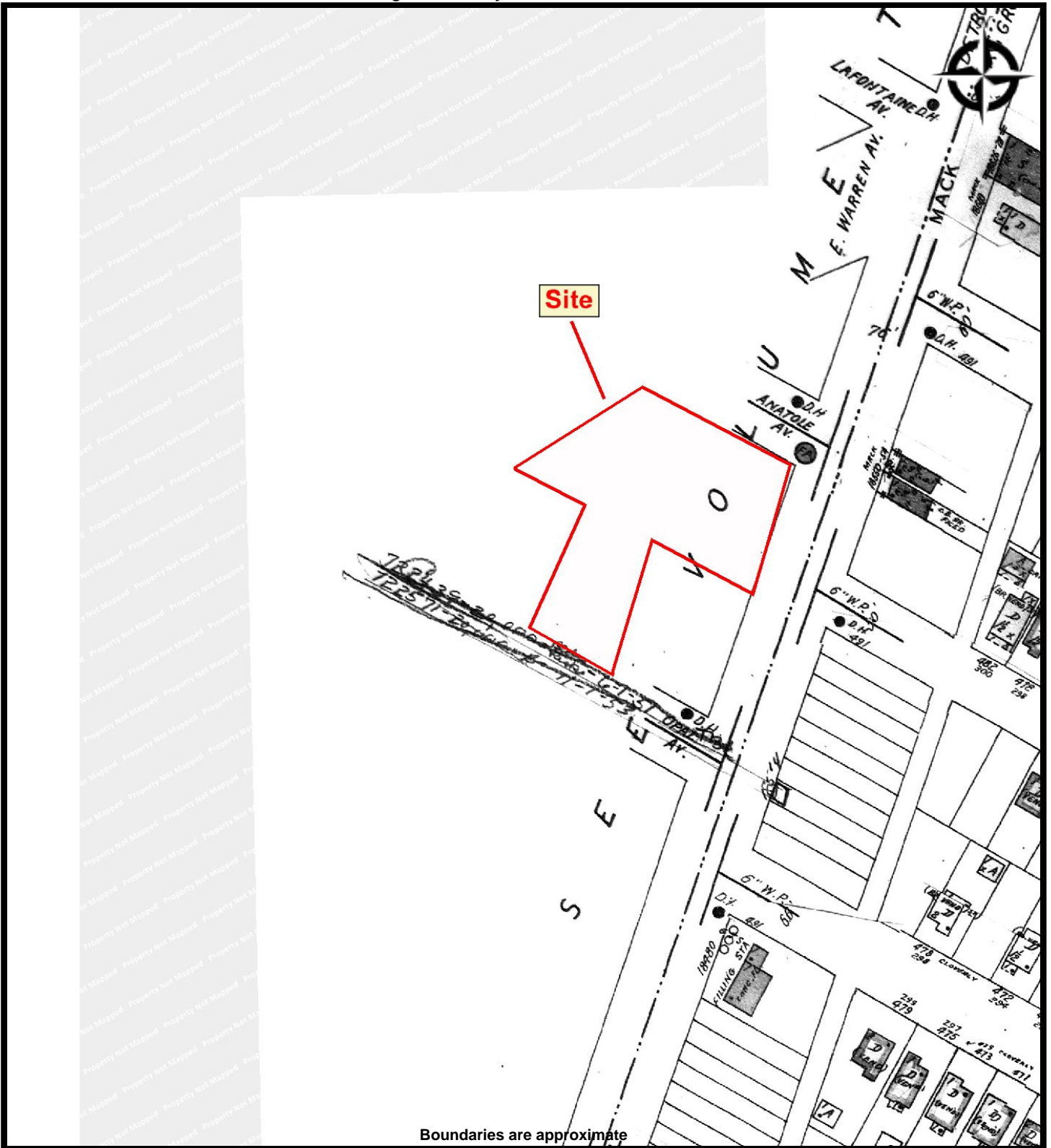

Boundaries are approximate



SANBORN - 1945
MI8-455 - EAST WARREN / MACK
18550 E Warren Ave
Detroit, Michigan 48236

PREPARED FOR: Bank of America
PROJ. MGR: Christine Locklear
DRAWN BY: Terri Brown

DATE: 5/2/2017
PROJ. #: HT125791.J078

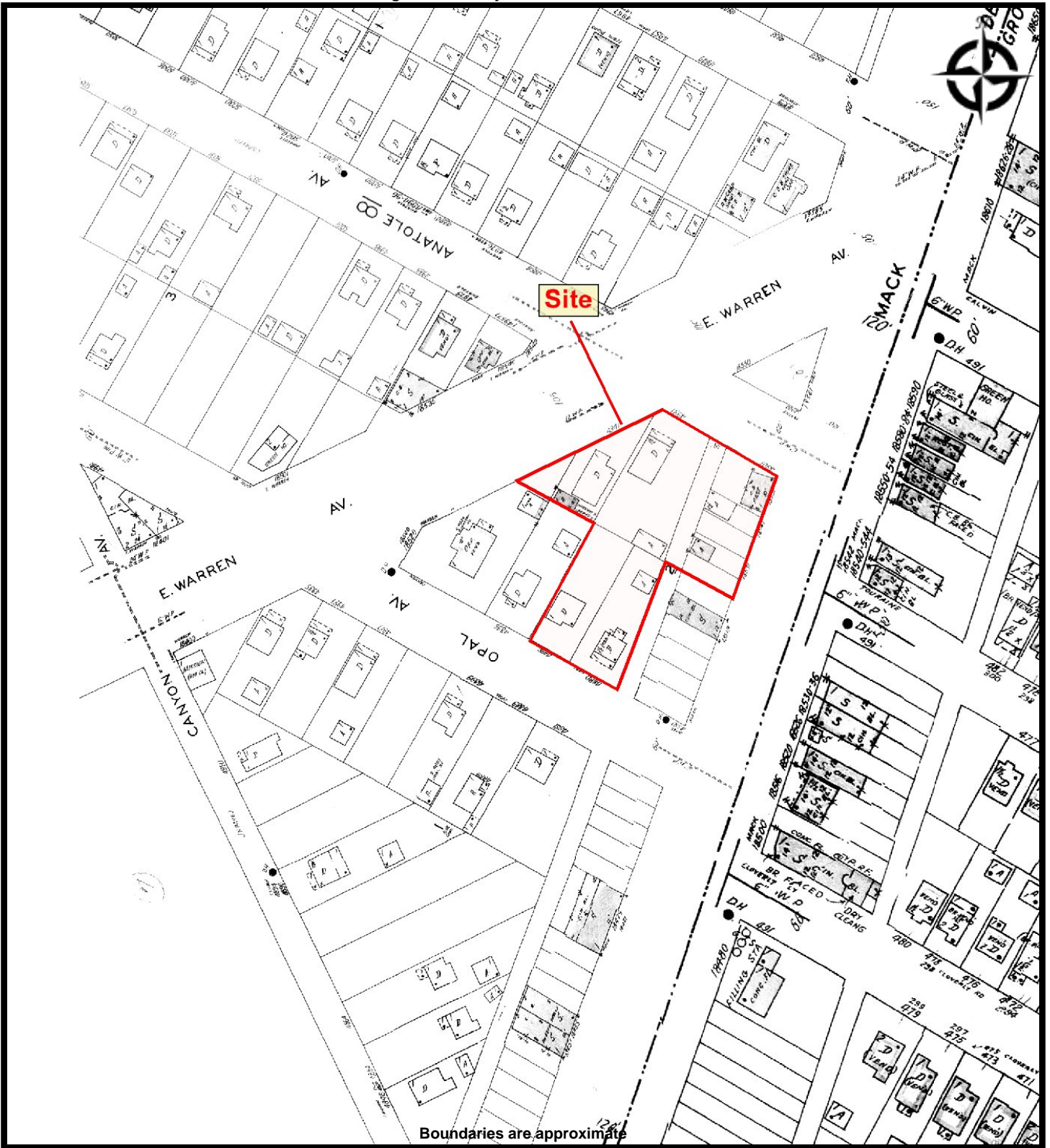

SANBORN - 1950
MI8-455 - EAST WARREN / MACK
18550 E Warren Ave
Detroit, Michigan 48236



PREPARED FOR: Bank of America
PROJ. MGR: Christine Locklear
DRAWN BY: Terri Brown

DATE: 5/2/2017
PROJ. #: HT125791.J078

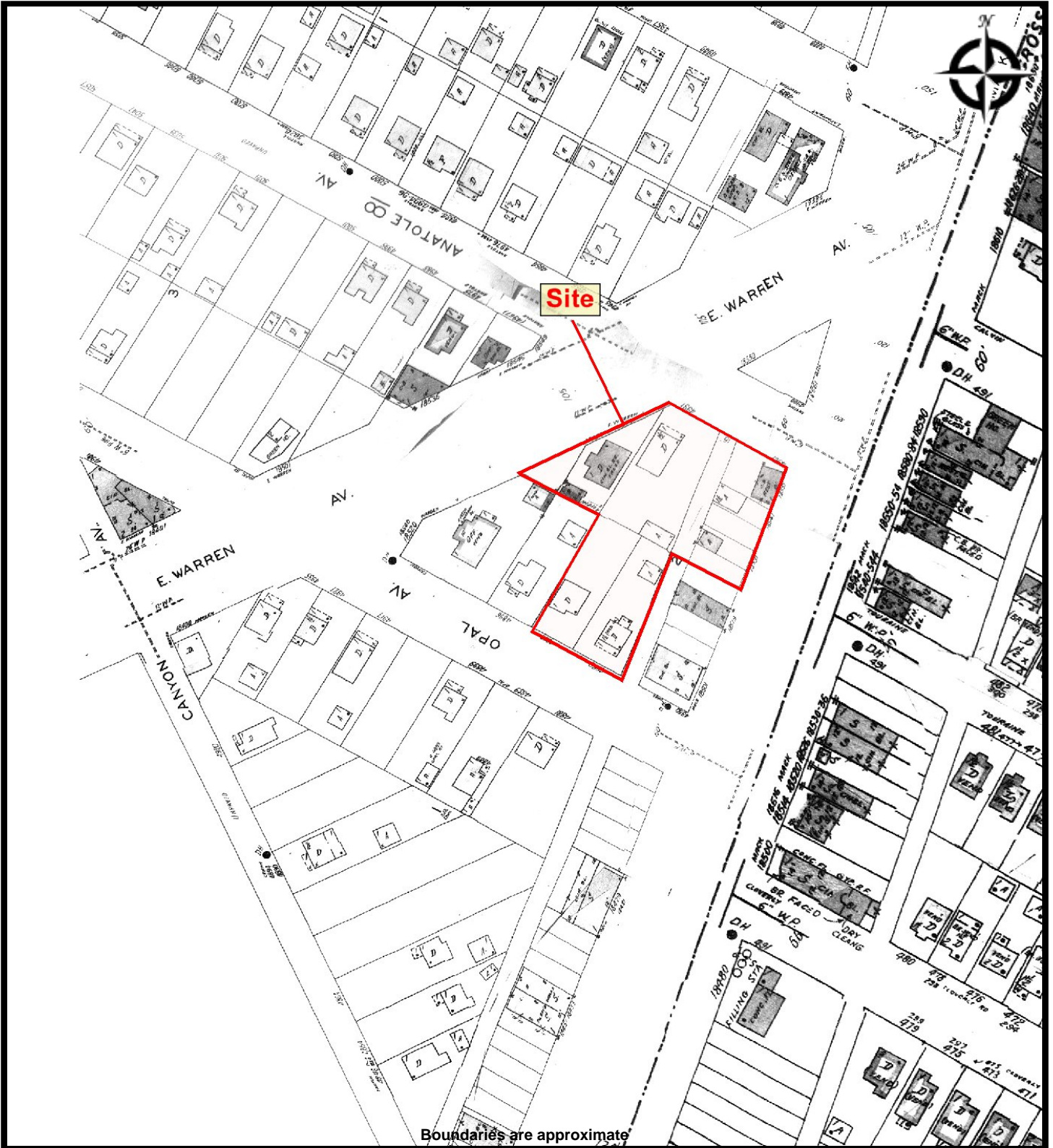

SANBORN - 1952
MI8-455 - EAST WARREN / MACK
18550 E Warren Ave
Detroit, Michigan 48236



PREPARED FOR: Bank of America
PROJ. MGR: Christine Locklear
DRAWN BY: Terri Brown

DATE: 5/2/2017
PROJ. #: HT125791.J078

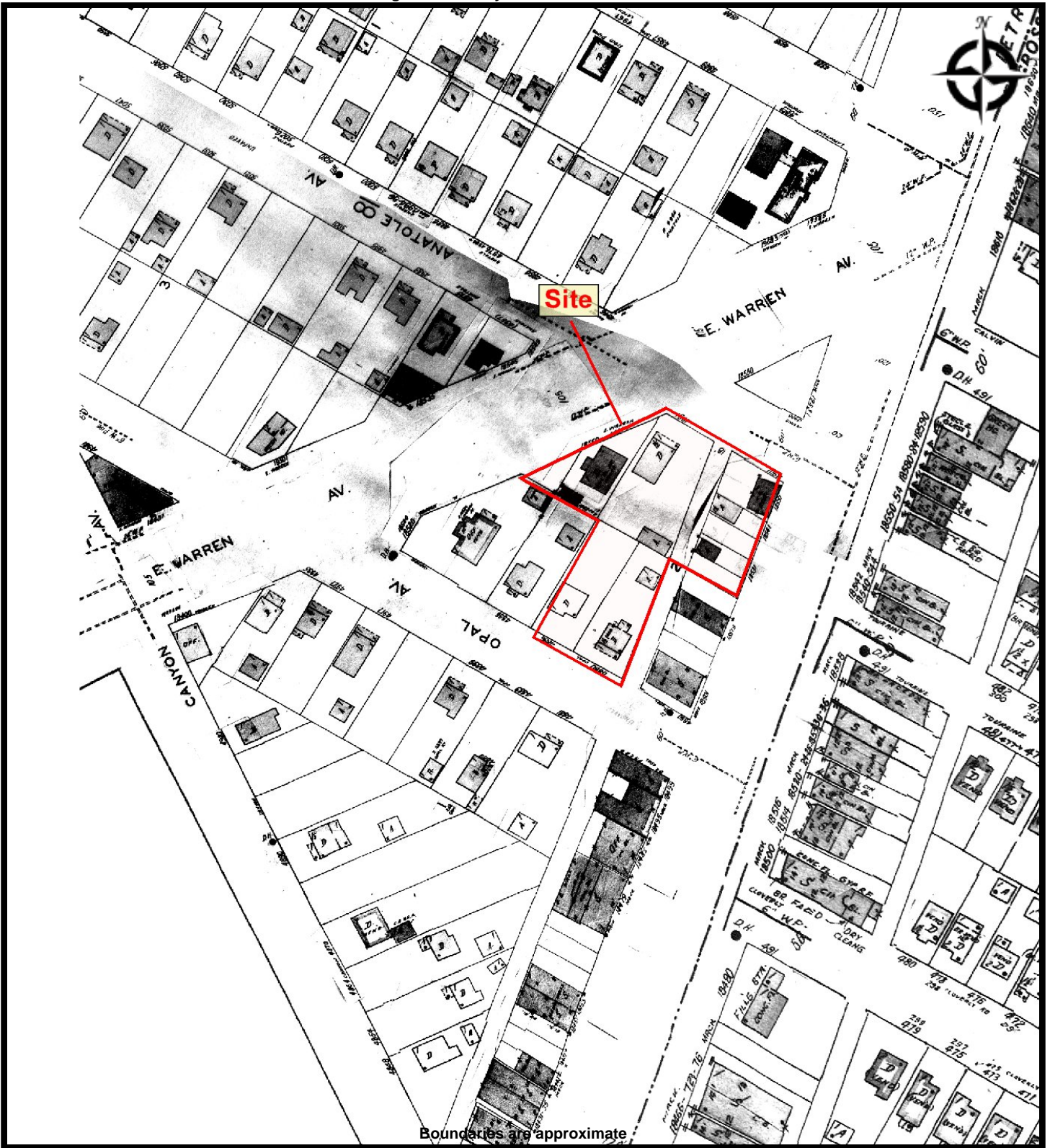

Boundaries are approximate



SANBORN - 1957
MI8-455 - EAST WARREN / MACK
18550 E Warren Ave
Detroit, Michigan 48236

PREPARED FOR: Bank of America
PROJ. MGR: Christine Locklear
DRAWN BY: Terri Brown

DATE: 5/2/2017
PROJ. #: HT125791.J078