



SITE PICTURES

LIGHT POLE HEIGHTS

LIGHT #	BASE HEIGHT	OVERALL HEIGHT
L1	1.1'	16.9'
L2	1.4'	17.1'
L3	0.9'	16.7'
L4	0.9'	26.9'
L5	1.3'	27.3'
L6	1.3'	17.1'
L7	1.4'	17.2'
L8	1.3'	17.1'
L9	0.8'	26.8'

SIGN DIMENSIONS

SIGN	HEIGHT	WIDTH
PLAZA SIGN	22.4'	13.0'

ABUTTERS LIST

KEY	PARID	OWNER	DEED VOL/PG
P1	15-00-02458-245	MICHAEL DAVIS/KELLY COLLINS	6181/2598
P2	15-00-02458-25-4	MICHAEL C & SARA E DANDRIDGE	6220/1475
P3	15-00-02458-26-3	SHAWN M ADAMS	6053/2744
P4	15-00-02458-27-2	MATTHEW WEISS & BRENT M TRINKLE	6092/1760
P5	15-00-02489-04-3	CHRIS D HARRIS	5980/1973
P6	15-00-02489-05-2	CHRISTOPHER A & STEFANIE T HIMES	5423/828
P7	15-00-02489-06-1	ROBERT J II & KERI S DAVIS	5371/1943
P8	15-00-02489-10-6	KENNETH MARSHALL	6014/1475
P9	15-00-02489-12-4	MARY A BROWN	5646/931
P10	15-00-02489-13-3	JOSHUA J & MICHELLE MILLER	6109/708
P11	15-00-02489-14-2	ELIZABETH MARY STEEP & ALEX M WAITE	6099/2681
P12	15-00-02489-15-1	STEPHEN T & MELISSA A SCHAFFER	5437/1086
P13	15-00-02489-20-5	JERALD J & TRACY K HARTNETT	5995/84
P14	15-00-02489-21-4	JAMISON & DANA KOTULKA	6222/107
P15	15-00-02489-22-3	BARBARA A & DAVID J JR MCNAULL	5286/957
P16	15-00-02488-50-3	ALLEN J CHMIELINSKI SR	5825/744
P17	15-00-02488-51-2	VIJAY POTHARAJ	5401/351
P18	15-00-01664-13-9	BARRY C BENNER	5722/1436
P19	15-00-01664-14-8	SHIRLEY BOWERS	5169/2111
P20	15-00-01664-15-7	HARRY C III & SHERRY A GILLMER	5197/730
P21	15-00-01664-16-6	OCTAVIAN & FLORENTINA CIUTA	5672/2776
P22	15-00-01664-17-5	BRIAN J MARSHALL & DANIELLE MCBRIEN	6194/46
P23	57-00-03085-00-8	GERALD R & JOAN MACK	5826/328
P24	57-00-03094-00-8	ROBERT C & DOROTHY D WALBERT	---
P25	15-00-01903-00-8	FRANCHISE REALTY INVESTMENT TRUST-PENN	6114/1113

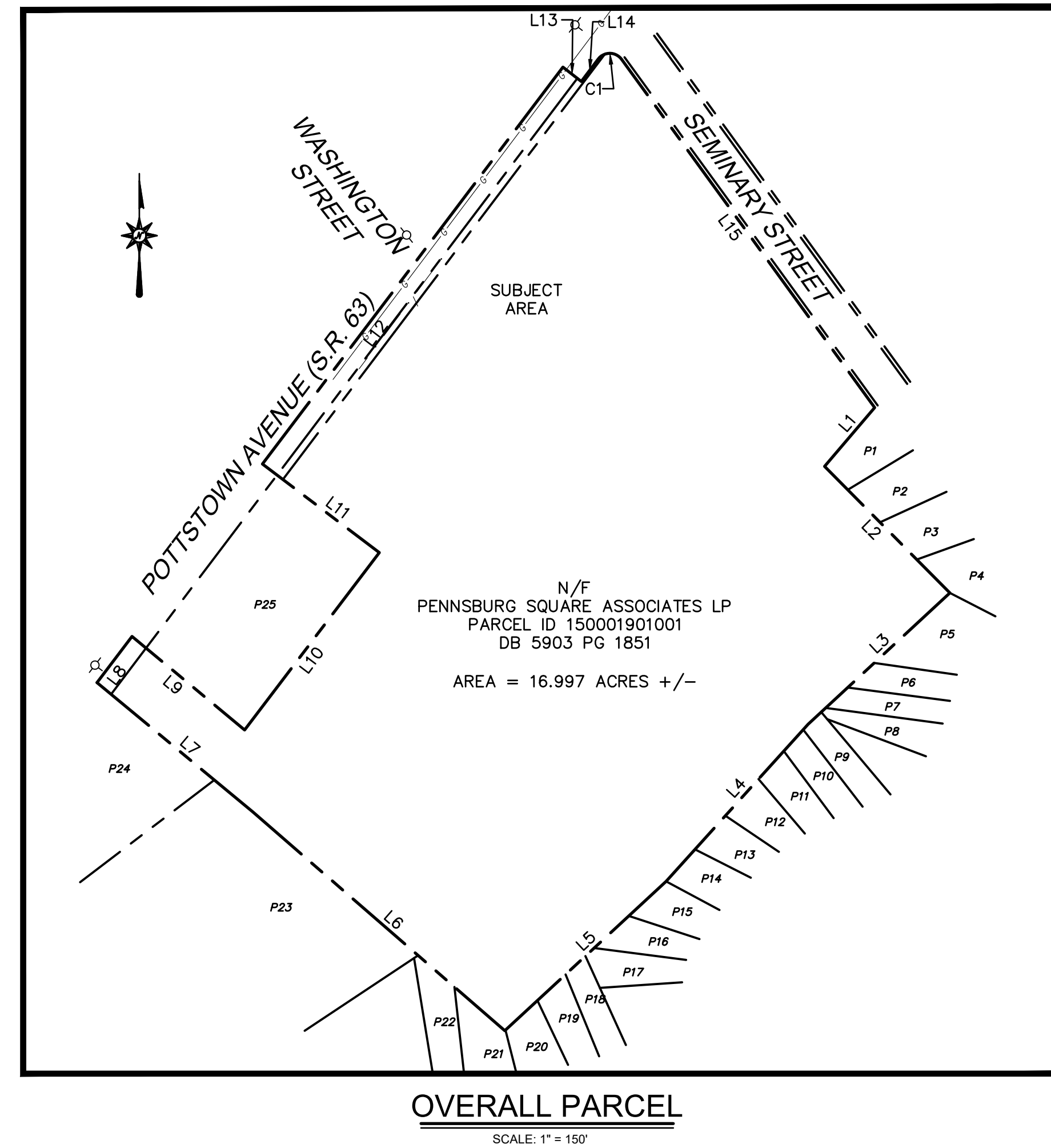

OVERALL PARCEL

SCALE: 1" = 150'

REVISIONS

No.	Date	REVISIONS
1	10/06/2021	REVISED PER COMMENTS
2	11/03/2021	REVISED PER COMMENTS
3	11/16/2021	REVISED PER TITLE REVIEW
4	12/02/2021	REVISED PER COMMENTS
5	12/21/2021	REVISED PER COMMENTS

Surveyed	JH
Drawn	EB
Reviewed	JM
Scale	1"=30'
Project No.	2101759
Date	9/17/2021
Field Book	JH

CAD File: AL210175901

Title
**PRELIMINARY
ALTA/NSPS
LAND TITLE
SURVEY**

Sheet No.

SV

SHEET 2 OF 2