

**INSULATION SCHEDULE**

ZONE	PIPE SIZE UNDER 1" DIA.	PIPE SIZE OVER 1" DIA.
A&B	4" THICK	3" THICK
C	3" THICK	2" THICK
D&E	3/4" THICK	1" THICK

**LEGEND**

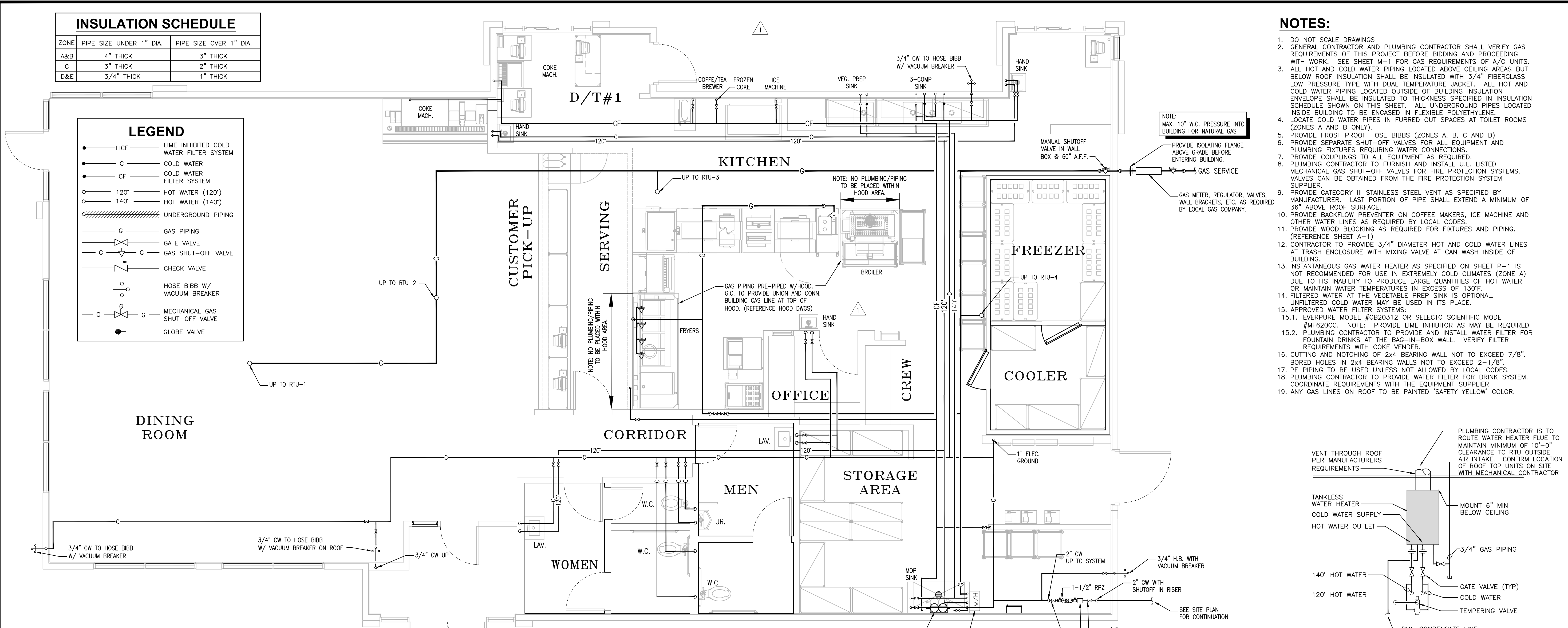
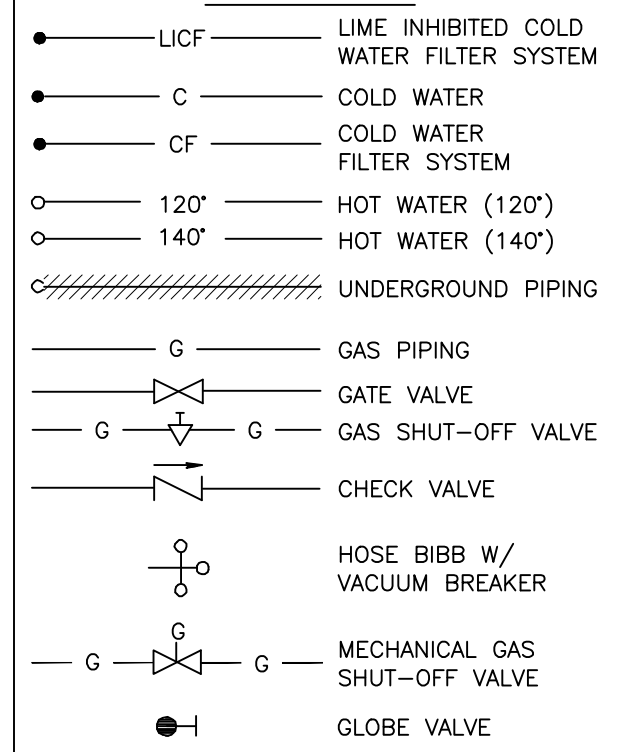

**1 WATER AND GAS PLAN**  
SCALE: 1/4" = 1'-0"

**NOTES:**

- DO NOT SCALE DRAWINGS
- GENERAL CONTRACTOR AND PLUMBING CONTRACTOR SHALL VERIFY GAS REQUIREMENTS OF THIS PROJECT BEFORE BIDDING AND PROCEEDING WITH WORK. SEE SHEET M-1 FOR GAS REQUIREMENTS OF A/C UNITS.
- ALL HOT AND COLD WATER PIPING LOCATED ABOVE CEILING AREAS BUT BELOW ROOF INSULATION SHALL BE INSULATED WITH 3/4" FIBERGLASS LOW PRESSURE TYPE WITH DUAL TEMPERATURE JACKET. ALL HOT AND COLD WATER PIPING LOCATED ABOVE CEILING AREAS INSULATION ENVELOPE SHALL BE INSULATED TO THICKNESS SPECIFIED IN INSULATION SCHEDULE SHOWN ON THIS SHEET. ALL UNDERGROUND PIPES LOCATED INSIDE BUILDING TO BE ENCASED IN FLEXIBLE POLYETHYLENE.
- LOCATE COLD WATER PIPES IN FURRED OUT SPACES AT TOILET ROOMS (ZONES A AND B ONLY).
- PROVIDE FROST PROOF HOSE BIBBS (ZONES A, B, C AND D)
- PROVIDE SEPARATE SHUT-OFF VALVES FOR ALL EQUIPMENT AND PLUMBING FIXTURES REQUIRING WATER CONNECTIONS.
- PROVIDE COUPLINGS TO ALL EQUIPMENT AS REQUIRED.
- PLUMBING CONTRACTOR TO FURNISH AND INSTALL U.L. LISTED MECHANICAL GAS SHUT-OFF VALVES FOR FIRE PROTECTION SYSTEMS. VALVES CAN BE OBTAINED FROM THE FIRE PROTECTION SYSTEM SUPPLIER.
- PROVIDE CATEGORY III STAINLESS STEEL VENT AS SPECIFIED BY MANUFACTURER. LAST PORTION OF PIPE SHALL EXTEND A MINIMUM OF 36" ABOVE ROOF SURFACE.
- PROVIDE BACKFLOW PREVENTER ON COFFEE MAKERS, ICE MACHINE AND OTHER WATER LINES AS REQUIRED BY LOCAL CODES.
- PROVIDE WOOD BLOCKING AS REQUIRED FOR FIXTURES AND PIPING. (REFERENCE SHEET A-1)
- CONTRACTOR TO PROVIDE 3/4" DIAMETER HOT AND COLD WATER LINES AT TRASH ENCLOSURE WITH MIXING VALVE AT CAN WASH INSIDE OF BUILDING.
- INSTANTANEOUS GAS WATER HEATER AS SPECIFIED ON SHEET P-1 IS NOT RECOMMENDED FOR USE IN EXTREMELY COLD CLIMATES (ZONE A) DUE TO ITS INABILITY TO PRODUCE LARGE QUANTITIES OF HOT WATER OR MAINTAIN WATER TEMPERATURES IN EXCESS OF 130°F.
- FILTERED WATER AT THE VEGETABLE PREP SINK IS OPTIONAL. UNFILTERED COLD WATER MAY BE USED IN ITS PLACE.
- APPROVED WATER FILTER SYSTEMS:
  - EVERPURE MODEL #CB20312 OR SELECTO SCIENTIFIC MODE #MF620CC. NOTE: PROVIDE LIME INHIBITOR AS MAY BE REQUIRED.
  - PLUMBING CONTRACTOR TO PROVIDE AND INSTALL WATER FILTER FOR FOUNTAIN DRINKS AT THE BAG-IN-BOX WALL. VERIFY FILTER REQUIREMENTS WITH COKE VENDOR.
- CUTTING AND NOTCHING OF 2x4 BEARING WALL NOT TO EXCEED 7/8". BORED HOLES IN 2x4 BEARING WALLS NOT TO EXCEED 2-1/8".
- PE PIPING TO BE USED UNLESS NOT ALLOWED BY LOCAL CODES.
- PLUMBING CONTRACTOR TO PROVIDE WATER FILTER FOR DRINK SYSTEM. COORDINATE REQUIREMENTS WITH THE EQUIPMENT SUPPLIER.
- ANY GAS LINES ON ROOF TO BE PAINTED 'SAFETY YELLOW' COLOR.

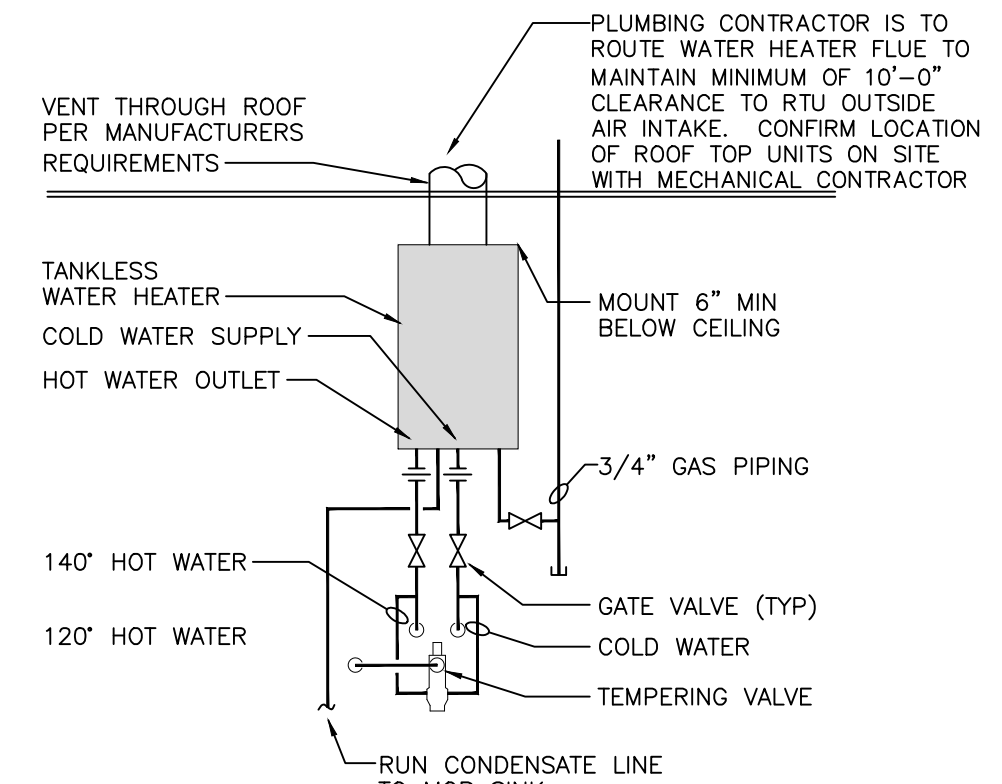

**4 WATER HEATER DETAIL**  
SCALE: NONE

**2 GAS SUPPLY RISER DIAGRAM**  
SCALE: NONE  
TOTAL LOAD = 1,204,000 BTUH  
TOTAL LENGTH TO FURTHEST APPLIANCE = 110'

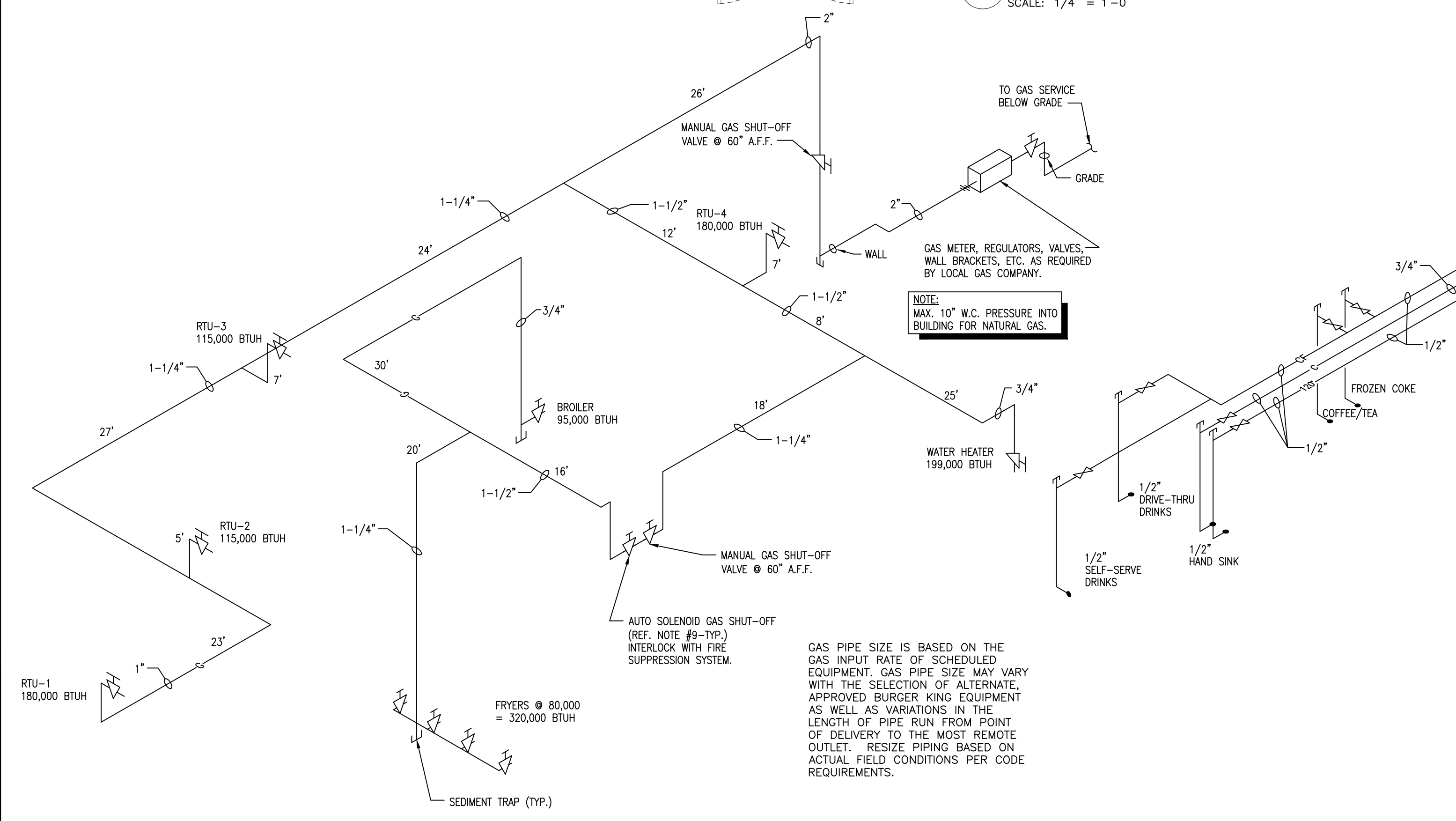

**3 WATER SUPPLY RISER DIAGRAM**  
SCALE: NONE

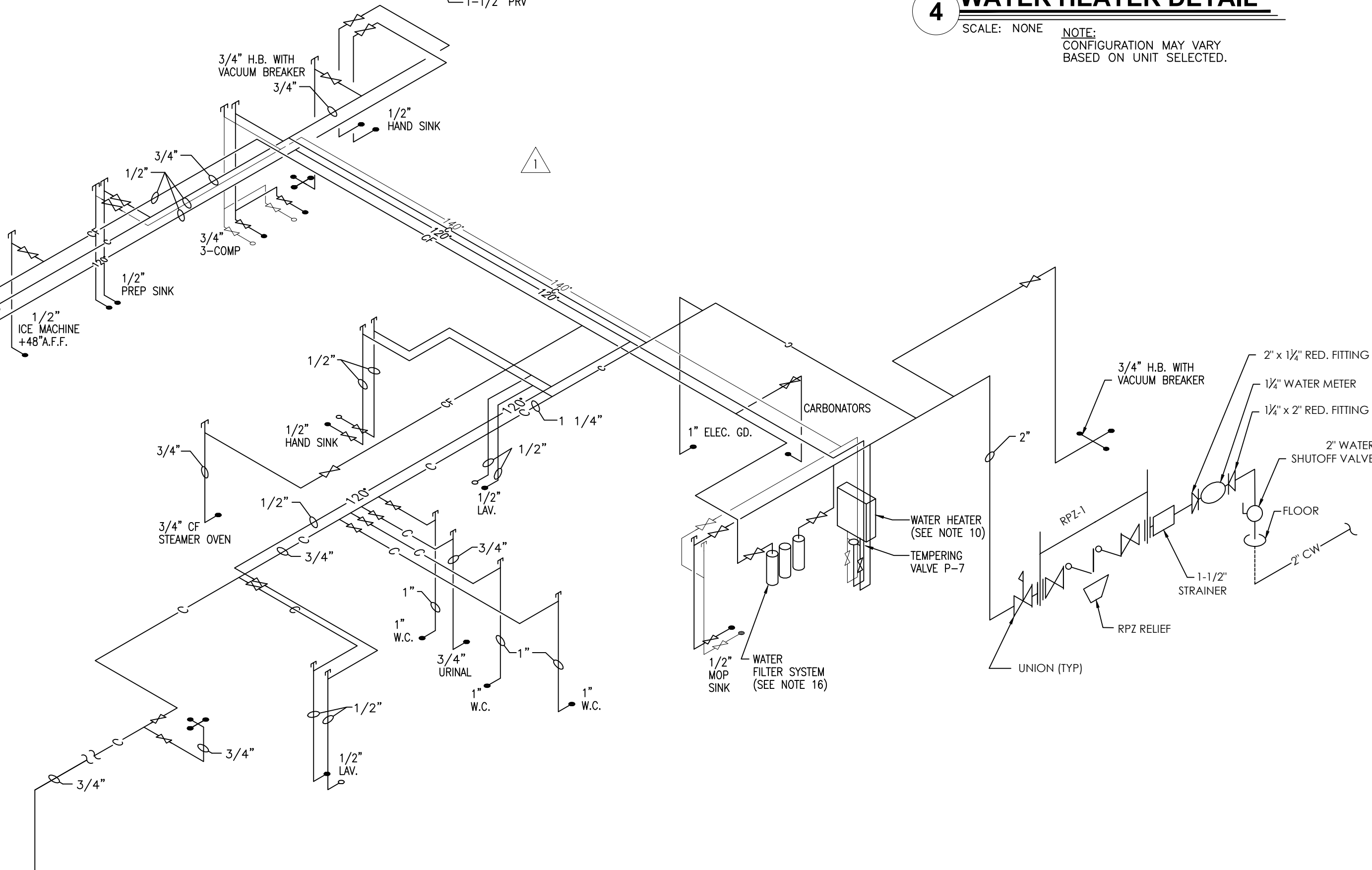

Issued:	Date:
A BKC Approval	10/29/2021
B Permit Set	1/21/2022
C Bid Set	1/24/2022
D Construction Set	3/14/2022
E	

Revisions:	Date:
1 Addendum #2	02/21/22
2	
3	
4	
5	
6	
7	
8	
9	

Seal	Seal	DATE
PROJECT ARCHITECT/ENGINEER		
PROJECT LEAD		
PROJECT DESIGNER		

Copyright © 2022  
APD Engineering & Architecture, LLC  
Drawing Alteration  
It is a violation of law for any person, unless acting under the direction of licensed Architect, Professional Engineer, Landscape Architect, or Land Surveyor to alter any item on this document in any way. Any licensee who alters this document is required by law to affix his or her seal and to add the notation "Altered By" followed by his or her signature and the specific description of the alteration or revision.

**DO NOT SCALE PLANS**  
Copying, Printing, Software and other processes required to produce these prints can stretch or shrink the actual paper or layout. Therefore, scaling of this drawing may be inaccurate. Contact APD E&A with any need for additional dimensions or clarifications.



**Burger King Inc.**  
Store #  
322 Pottstown Ave  
Pennsburg, PA 18073  
Montgomery County  
Project Name & Location:

Water & Gas Plan & Risers	
Drawing Name:	Project No.
Date: 11/8/2021	21-0327
Type: ROC-2502T	
Drawn By: NPM	P-2
Scale: As Noted	Drawing No.

PLOTED: M 14 2022 7:56 AM v:\2021\2021\337 - ampler - bk xxx - pennsburg.pot\building\water\gas\water\gas.mech