

Issued:		Date:
A	BKC Approval	10/29/2021
B	Permit Set	1/21/2022
C	Bid Set	1/24/2022
D	Construction Set	3/14/2022
E		

Revisions:		Date:
1		
2		
3		
4		
5		
6		
7		
8		
9		

Seal	Seal
PROJECT ARCHITECT/ENGINEER	DATE
PROJECT LEAD	DATE
PROJECT DESIGNER	DATE

Copyright © 2022
 APD Engineering & Architecture, LLC
 Drawing Alteration
 It is a violation of law for any person, unless acting under the direction of licensed Architect, Professional Engineer, Landscape Architect, or Land Surveyor to alter any item on this document in any way. Any licensee who alters this document is required by law to affix his or her seal and to add the notation "Altered by" followed by his or her signature and the specific description of the alteration or revision.

DO NOT SCALE PLANS
 Copying, Printing, Software and other processes required to produce these prints can stretch or shrink the actual paper or layout. Therefore, scaling of this drawing may be inaccurate. Contact APD E&A with any need for additional dimensions or clarifications.

APD ENGINEERING ARCHITECTURE
 615 Fishers Run Victor, NY 14564
 585.742.2222 - www.apd.com

Ampler Development LLC
 4700 Falls of Neuse Rd
 Suite 400
 Raleigh, NC 27609
 phone: (513) 484-0965

Burger King Inc.
 Store #
 322 Pottstown Ave
 Pennsburg, PA 18073
 Montgomery County
 Project Name & Location:

Wall Sections	
Drawing Name:	Project No.
Date: 11/8/2021	21-0327
Type: ROC-2502T	
Drawn By: ICP	A-8
Scale: As Noted	Drawing No.

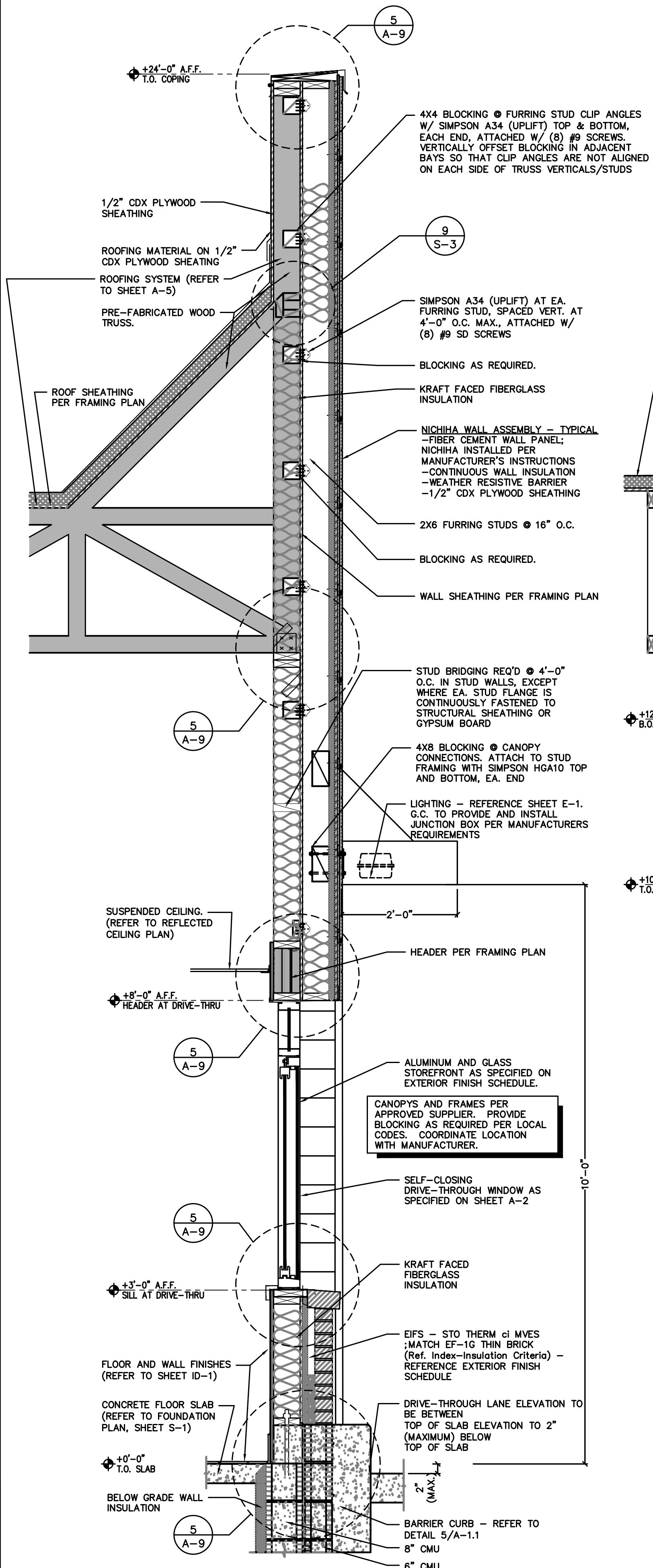

1 DRIVE-THROUGH WINDOW WALL
 SCALE: 3/4" = 1'-0"

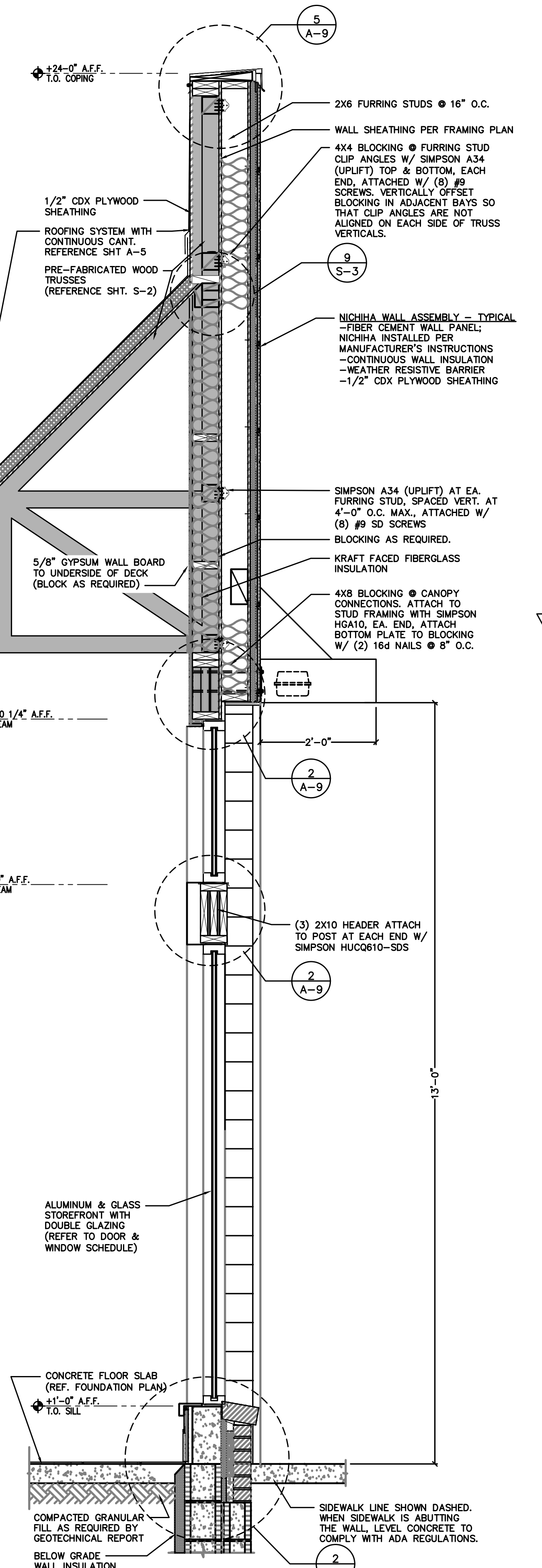

2 FRONT DINING ROOM WALL
 SCALE: 3/4" = 1'-0"

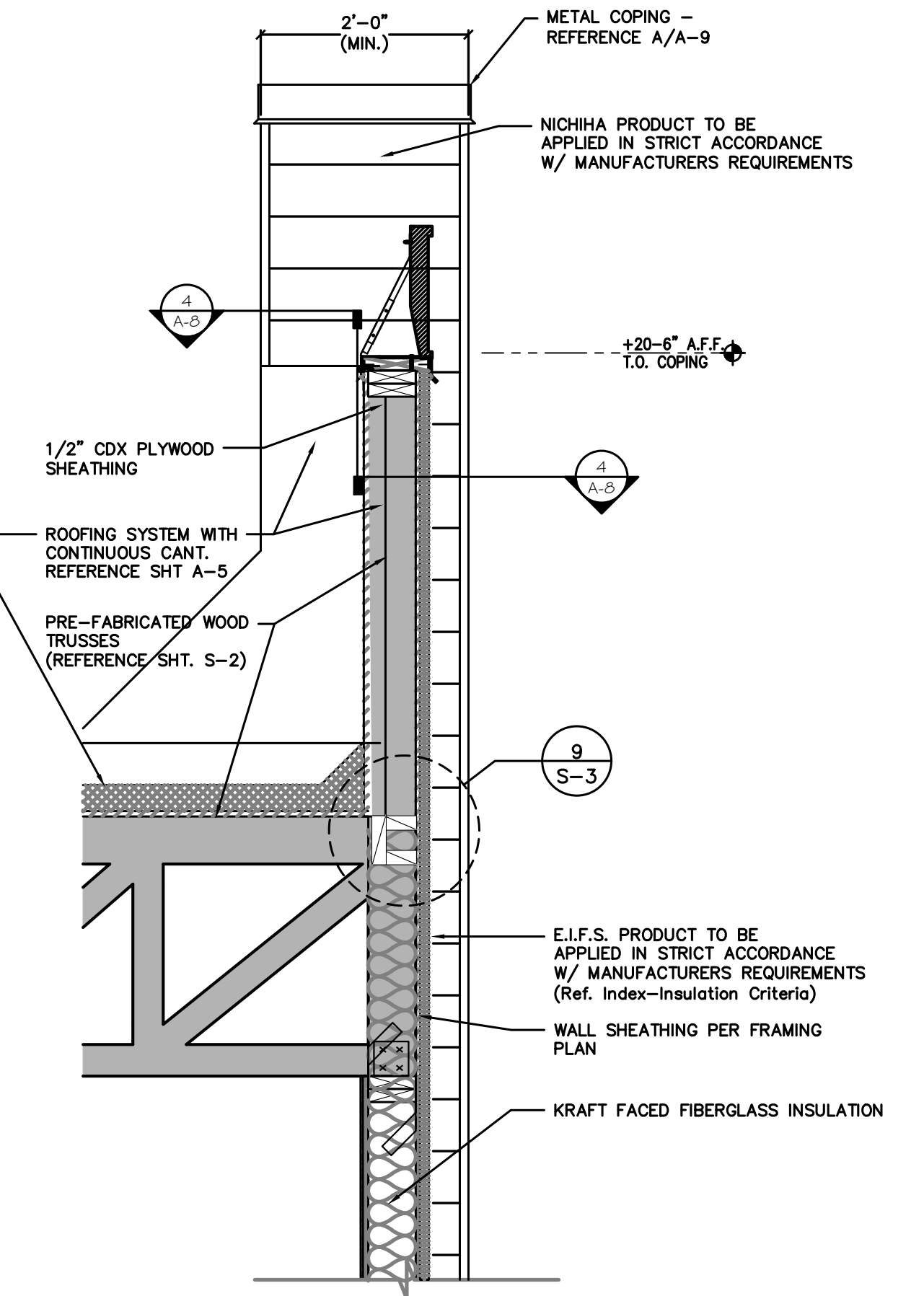

3 TYPICAL TOWER RETURN WALL
 SCALE: 3/4" = 1'-0"

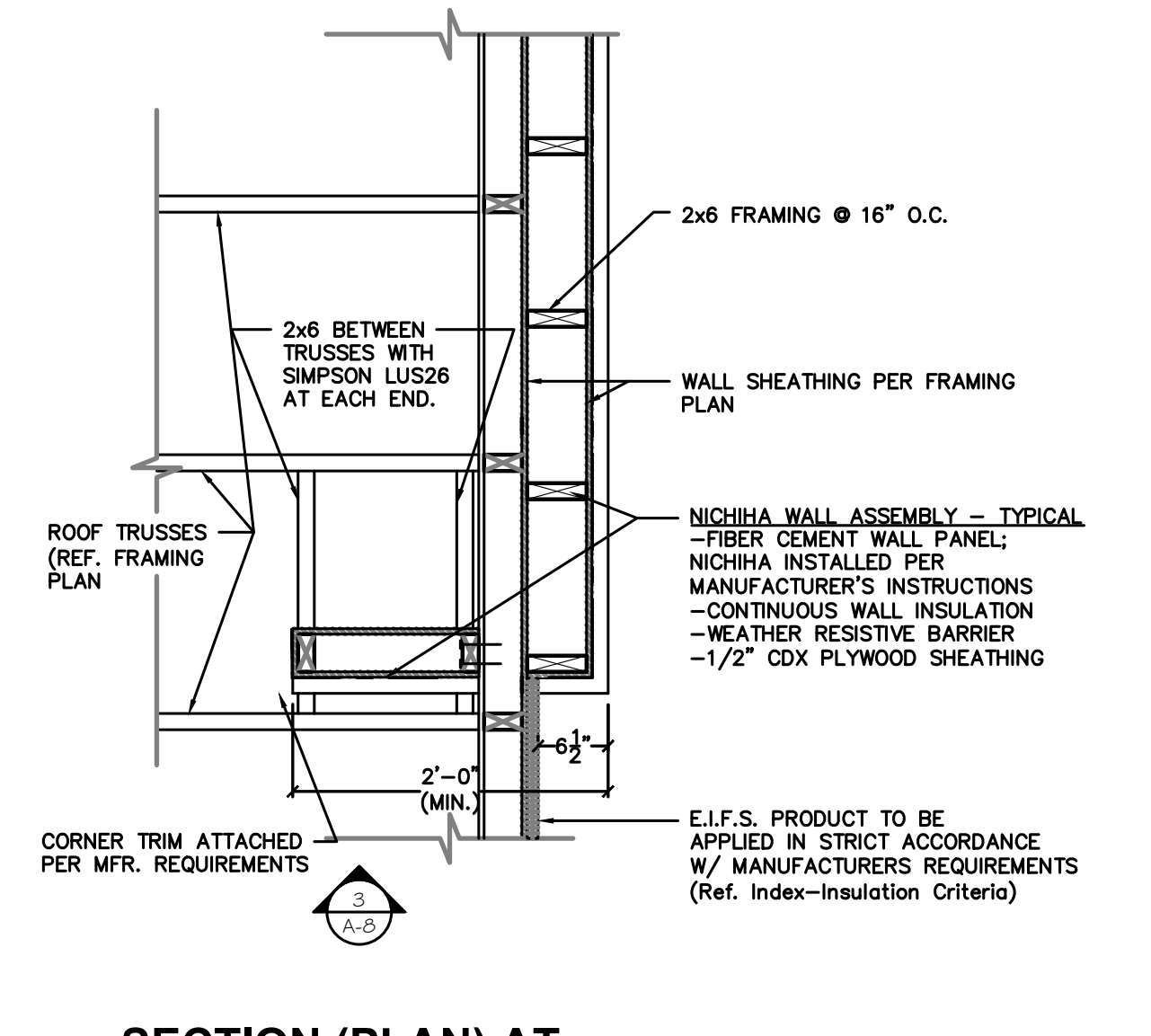

4 SECTION (PLAN) AT TYPICAL TOWER RETURN WALL
 SCALE: 3/4" = 1'-0"

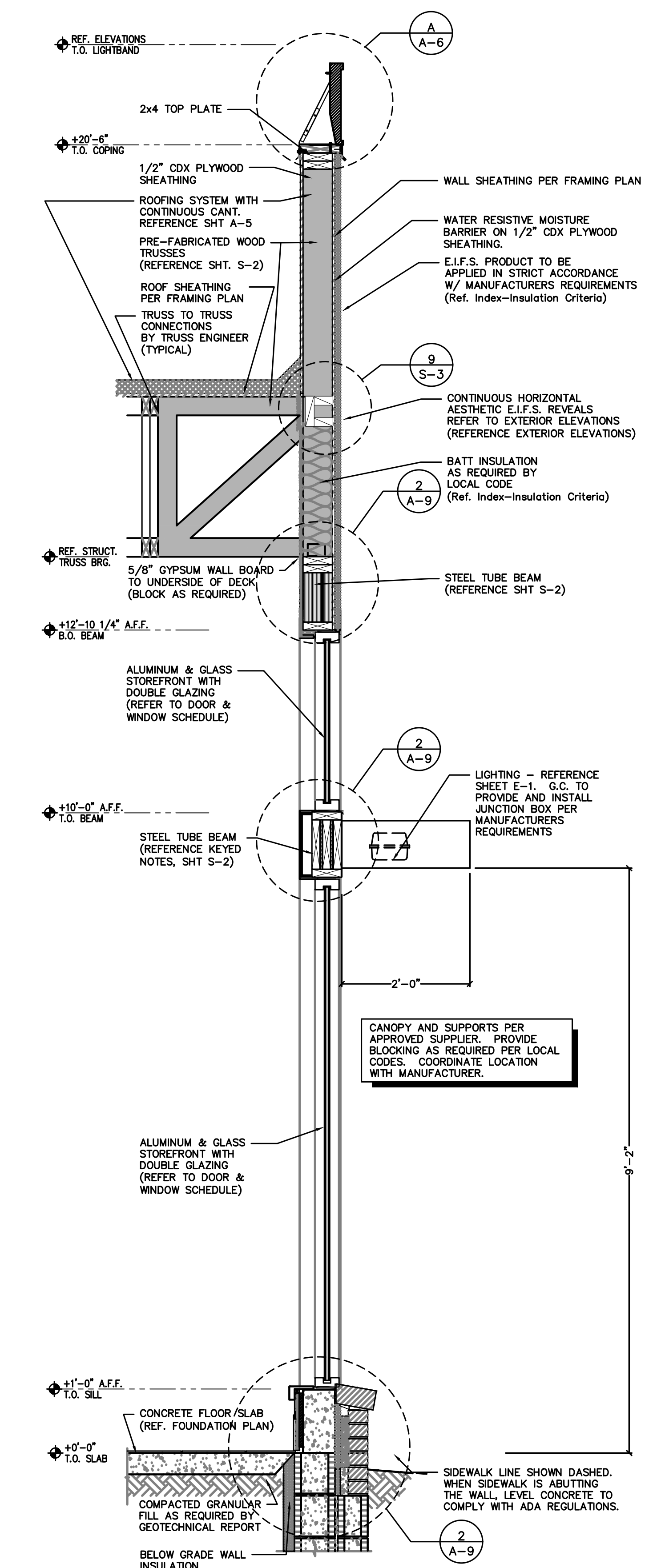

5 DINING ROOM FRONT WALL
 SCALE: 3/4" = 1'-0"

PLOTED: 1/11/2022 3:51 PM, 2022 12:37:37, ampler, bk, www.pennsburg.pa.us/burgerking/visual/submitting/attach