

# SMOKEY BONES



Smokey Bones - Cheektowaga NY 11-11-2021

ELEVATION A)

SECTION VIEW

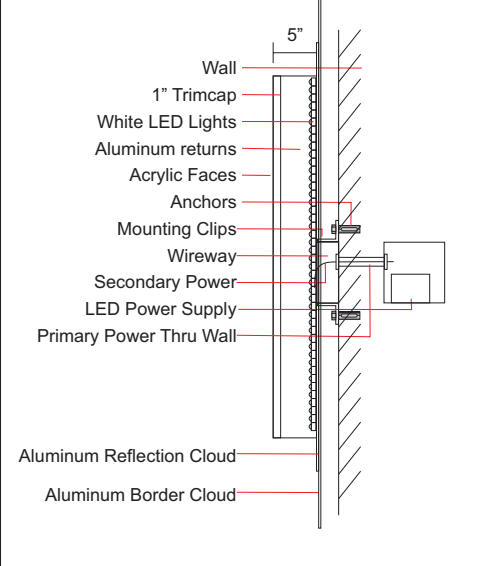

LED BORDER TUBE TOTAL: 430 LF  
 REMOVE EXISTING SIGNAGE

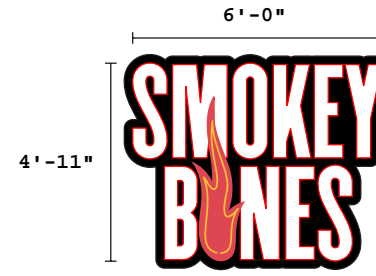

LED INTERNALLY ILLUMINATED CHANNEL LETTERS  
 FRONT LIT ND REVERSE HALO ILLUMINATED  
 BACK RED OUTLINE PLATE FOR RED REFLECTION  
 MOUNTED ON BLACK ALUMINUM BACKER PANEL

RED LED STANDARD BORDER

RED LED STANDARD BORDER



CLIENT REVIEW STATUS

APPROVED

REVISE & RESUBMIT

NAME: \_\_\_\_\_ DATE: \_\_\_\_\_

THIS IS NOT A SHOP DRAWING

<p>1917 HENRY AVE. SW. CANTON, OH 44706                  P: 330-455-9995 F: 330-455-9994                  www.archersign.com</p>	<p>CUSTOMER: Smokey Bones</p>	<p>LOCATION: Cheektowaga, NY</p>	<p>SALESPERSON: JERRY ARCHER</p>	<p>DRAWN BY: STEVE L.</p>	<p>REVISIONS:</p>	<p>THIS ORIGINAL DESIGN IS THE EXCLUSIVE PROPERTY OF THE ARCHER SIGN CORPORATION, AND IS PROTECTED BY FEDERAL COPYRIGHT LAWS. ANY REPRODUCTION, OR CONSTRUCTION OF ANY SIGN SIMILAR TO THE ONE EMBODIED HERE IN, IS EXPRESSLY FORBIDDEN AND WILL RESULT IN A PENALTY FEE OF UP TO TEN PERCENT OF THE TOTAL JOB COST, PAYABLE TO THE ARCHER SIGN CORPORATION.</p>
	<p>DATE: 11-11-2021</p>	<p>PROJECT MANAGER: ASHLEY NEWBOLD</p>	<p>FILE LOCATION: STEVE LANGFORD FILES</p>	<p>MISC INFORMATION:</p>	<p>NOTE: ALL ILLUMINATED SIGNS MANUFACTURED FOR 120 VOLT CIRCUIT (UNLESS SPECIFIED).</p>	

ELEVATION B)

SECTION VIEW

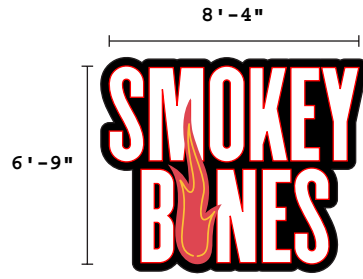
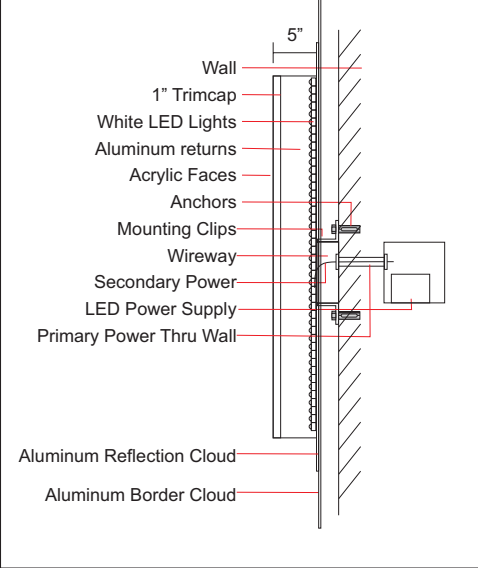

LED INTERNALLY ILLUMINATED CHANNEL LETTERS  
 FRONT LIT ND REVERSE HALO ILLUMINATED  
 BACK RED OUTLINE PLATE FOR RED REFLECTION  
 MOUNTED ON BLACK ALUMINUM BACKER PANEL

RED LED STANDARD BORDER

RED LED STANDARD BORDER RED LED STANDARD BORDER



CLIENT REVIEW STATUS

APPROVED

REVISE & RESUBMIT

NAME: \_\_\_\_\_ DATE: \_\_\_\_\_

THIS IS NOT A SHOP DRAWING

<p>1917 HENRY AVE. SW. CANTON, OH 44706                  P: 330-455-9995 F: 330-455-9994                  www.archersign.com</p>	<p>CUSTOMER: <b>Smokey Bones</b></p>	<p>LOCATION: Cheektowaga, NY</p>	<p>SALESPERSON: <b>JERRY ARCHER</b></p>	<p>DRAWN BY: <b>STEVE L.</b></p>	<p>REVISIONS:</p>	<p><small>THIS ORIGINAL DESIGN IS THE EXCLUSIVE PROPERTY OF THE ARCHER SIGN CORPORATION, AND IS PROTECTED BY FEDERAL COPYRIGHT LAWS. ANY REPRODUCTION, OR CONSTRUCTION OF ANY SIGN SIMILAR TO THE ONE EMBODIED HERE IN, IS EXPRESSLY FORBIDDEN AND WILL RESULT IN A PENALTY FEE OF UP TO TEN PERCENT OF THE TOTAL JOB COST, PAYABLE TO THE ARCHER SIGN CORPORATION.</small></p>
	<p>DATE: <b>11-11-2021</b></p>	<p>PROJECT MANAGER: <b>ASHLEY NEWBOLD</b></p>	<p>FILE LOCATION: STEVE LANGFORD FILES</p>	<p>MISC INFORMATION:</p>	<p>NOTE: ALL ILLUMINATED SIGNS MANUFACTURED FOR 120 VOLT CIRCUIT (UNLESS SPECIFIED).</p>	



ELEVATION C)

RED LED STANDARD BORDER

RED LED STANDARD BORDER



**CLIENT REVIEW STATUS**

APPROVED

REVISE & RESUBMIT

NAME: \_\_\_\_\_ DATE: \_\_\_\_\_

THIS IS NOT A SHOP DRAWING



<b>CUSTOMER:</b> Smokey Bones	<b>LOCATION:</b> Cheektowaga, NY	<b>SALESPERSON:</b> JERRY ARCHER	<b>DRAWN BY:</b> STEVE L.	<b>REVISIONS:</b>
<b>DATE:</b> 11-11-2021	<b>PROJECT MANAGER:</b> ASHLEY NEWBOLD	<b>FILE LOCATION:</b> STEVE LANGFORD FILES	<b>MISC INFORMATION:</b>	<b>NOTE:</b> ALL ILLUMINATED SIGNS MANUFACTURED FOR 120 VOLT CIRCUIT (UNLESS SPECIFIED).

THIS ORIGINAL DESIGN IS THE EXCLUSIVE PROPERTY OF THE ARCHER SIGN CORPORATION, AND IS PROTECTED BY FEDERAL COPYRIGHT LAWS. ANY REPRODUCTION, OR CONSTRUCTION OF ANY SIGN SIMILAR TO THE ONE EMBODIED HERE IN, IS EXPRESSLY FORBIDDEN AND WILL RESULT IN A PENALTY FEE OF UP TO TEN PERCENT OF THE TOTAL JOB COST, PAYABLE TO THE ARCHER SIGN CORPORATION.

ELEVATION D)

SECTION VIEW

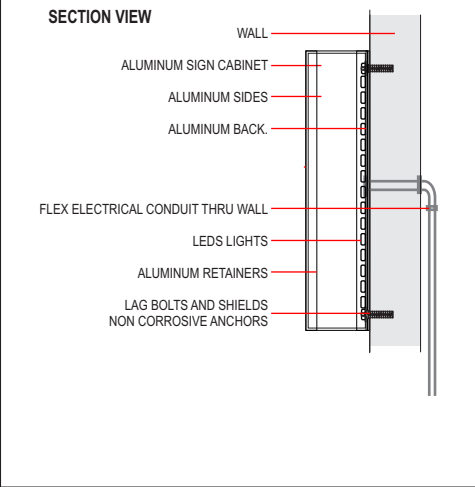

NEW PANOFLEX  
FACE WITH COLOR GRAPHICS  
INSTALLED INTO EXISTING SIGN  
CABINET



8'-0"

8'-4"

RED LED STANDARD BORDER

RED LED STANDARD BORDER



CLIENT REVIEW STATUS

APPROVED

REVISE & RESUBMIT

NAME: \_\_\_\_\_ DATE: \_\_\_\_\_

THIS IS NOT A SHOP DRAWING

**ARCHER SIGN CORPORATION**  
1917 HENRY AVE. SW. CANTON, OH 44706  
P: 330-455-9995 F: 330-455-9994  
www.archersign.com

<b>CUSTOMER:</b> Smokey Bones	<b>LOCATION:</b> Cheektowaga, NY	<b>SALESPERSON:</b> JERRY ARCHER	<b>DRAWN BY:</b> STEVE L.	<b>REVISIONS:</b>
<b>DATE:</b> 11-11-2021	<b>PROJECT MANAGER:</b> ASHLEY NEWBOLD	<b>FILE LOCATION:</b> STEVE LANGFORD FILES	<b>MISC INFORMATION:</b>	

THIS ORIGINAL DESIGN IS THE EXCLUSIVE PROPERTY OF THE ARCHER SIGN CORPORATION, AND IS PROTECTED BY FEDERAL COPYRIGHT LAWS. ANY REPRODUCTION, OR CONSTRUCTION OF ANY SIGN SIMILAR TO THE ONE EMBODIED HERE IN, IS EXPRESSLY FORBIDDEN AND WILL RESULT IN A PENALTY FEE OF UP TO TEN PERCENT OF THE TOTAL JOB COST, PAYABLE TO THE ARCHER SIGN CORPORATION.

NOTE: ALL ILLUMINATED SIGNS MANUFACTURED FOR 120 VOLT CIRCUIT (UNLESS SPECIFIED).



4 SIDED SIGN

4'-0"

4'-0"



4 NEW FACES INSTALLED INTO  
EXISTING 4-SIDED SIGN  
DIMENSIONS TBD



EXISTING CONDITIONS

CLIENT REVIEW STATUS	
<input type="checkbox"/> APPROVED	<input type="checkbox"/>
<input type="checkbox"/> REVISE & RESUBMIT	<input type="checkbox"/>
NAME: _____	DATE: _____

THIS IS NOT A SHOP DRAWING

 <p>1917 HENRY AVE. SW. CANTON, OH 44706 P: 330-455-9995 F: 330-455-9994 www.archersign.com</p>	<b>CUSTOMER:</b> Smokey Bones	<b>LOCATION:</b> Cheektowaga, NY	<b>SALESPERSON:</b> JERRY ARCHER	<b>DRAWN BY:</b> STEVE L.	<b>REVISIONS:</b> 	<p><small>THIS ORIGINAL DESIGN IS THE EXCLUSIVE PROPERTY OF THE ARCHER SIGN CORPORATION, AND IS PROTECTED BY FEDERAL COPYRIGHT LAWS. ANY REPRODUCTION, OR CONSTRUCTION OF ANY SIGN SIMILAR TO THE ONE EMBODIED HERE IN, IS EXPRESSLY FORBIDDEN AND WILL RESULT IN A PENALTY FEE OF UP TO TEN PERCENT OF THE TOTAL JOB COST, PAYABLE TO THE ARCHER SIGN CORPORATION.</small></p>
	<b>DATE:</b> 11-11-2021	<b>PROJECT MANAGER:</b> ASHLEY NEWBOLD	<b>FILE LOCATION:</b> STEVE LANGFORD FILES	<b>MISC INFORMATION:</b> 	<p><small>NOTE: ALL ILLUMINATED SIGNS MANUFACTURED FOR 120 VOLT CIRCUIT (UNLESS SPECIFIED).</small></p>	

DOUBLE SIDED SIGNS

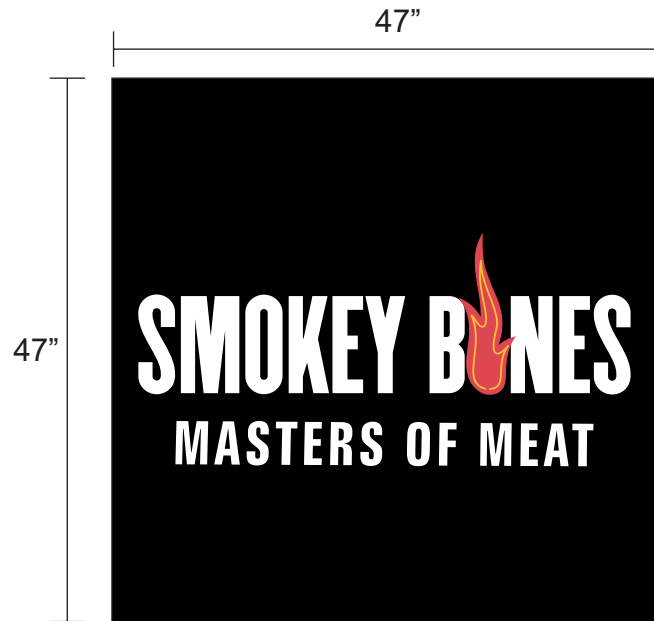

4 NEW FACES INSTALLED INTO 2 EXISTING DOUBLE SIDED SIGNS

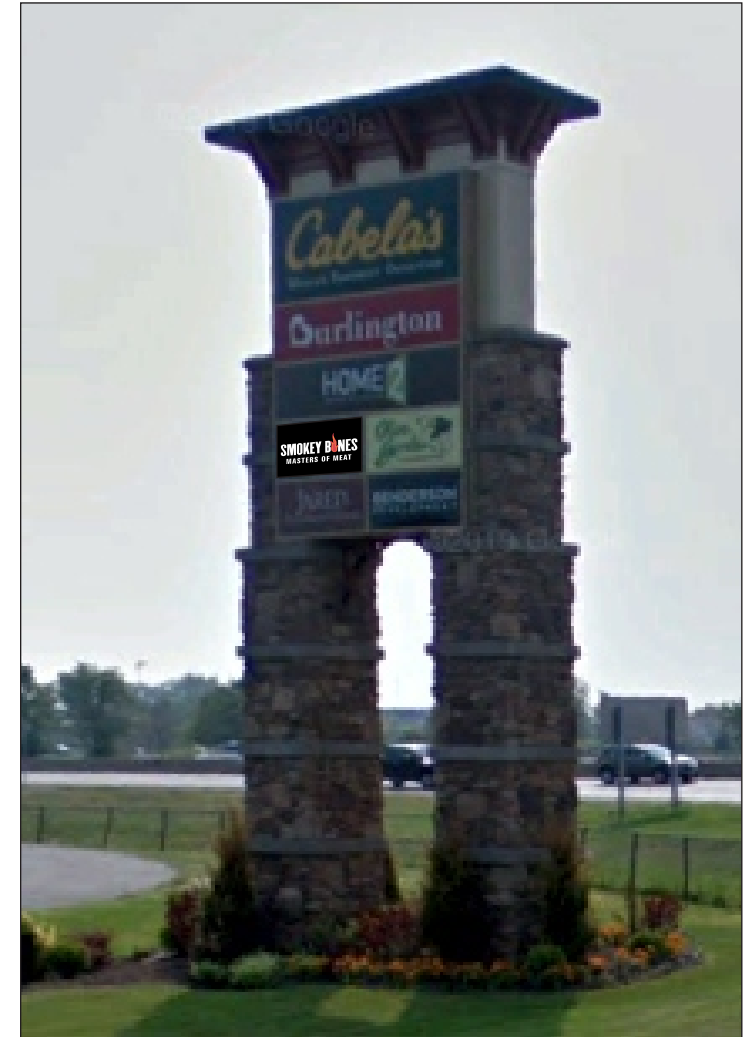

**CLIENT REVIEW STATUS**

APPROVED

REVISE & RESUBMIT

NAME: \_\_\_\_\_ DATE: \_\_\_\_\_

THIS IS NOT A SHOP DRAWING

 <p>1917 HENRY AVE. SW. CANTON, OH 44706 P: 330-455-9995 F: 330-455-9994 www.archersign.com</p>	<p><b>CUSTOMER:</b> Smokey Bones</p>	<p><b>LOCATION:</b> Cheektowaga, NY</p>	<p><b>SALESPERSON:</b> JERRY ARCHER</p>	<p><b>DRAWN BY:</b> STEVE L.</p>	<p><b>REVISIONS:</b></p>	<p><small>THIS ORIGINAL DESIGN IS THE EXCLUSIVE PROPERTY OF THE ARCHER SIGN CORPORATION, AND IS PROTECTED BY FEDERAL COPYRIGHT LAWS. ANY REPRODUCTION, OR CONSTRUCTION OF ANY SIGN SIMILAR TO THE ONE EMBODIED HERE IN, IS EXPRESSLY FORBIDDEN AND WILL RESULT IN A PENALTY FEE OF UP TO TEN PERCENT OF THE TOTAL JOB COST, PAYABLE TO THE ARCHER SIGN CORPORATION.</small></p>
	<p><b>DATE:</b> 11-11-2021</p>	<p><b>PROJECT MANAGER:</b> ASHLEY NEWBOLD</p>	<p><b>FILE LOCATION:</b> STEVE LANGFORD FILES</p>	<p><b>MISC INFORMATION:</b></p>	<p><small>NOTE: ALL ILLUMINATED SIGNS MANUFACTURED FOR 120 VOLT CIRCUIT (UNLESS SPECIFIED).</small></p>	



# MULTI-TENANT DIRECTIONAL SIGN PANELS

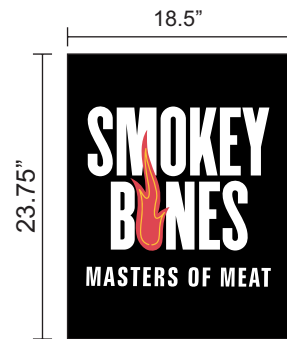

Qty: 1



Qty: 1



### CLIENT REVIEW STATUS

APPROVED

REVISE & RESUBMIT

NAME: \_\_\_\_\_ DATE: \_\_\_\_\_

THIS IS NOT A SHOP DRAWING



<b>CUSTOMER:</b> Smokey Bones	<b>LOCATION:</b> Cheektowaga, NY	<b>SALESPERSON:</b> JERRY ARCHER	<b>DRAWN BY:</b> STEVE L.	<b>REVISIONS:</b>	<small>THIS ORIGINAL DESIGN IS THE EXCLUSIVE PROPERTY OF THE ARCHER SIGN CORPORATION, AND IS PROTECTED BY FEDERAL COPYRIGHT LAWS. ANY REPRODUCTION, OR CONSTRUCTION OF ANY SIGN SIMILAR TO THE ONE EMBODIED HERE IN, IS EXPRESSLY FORBIDDEN AND WILL RESULT IN A PENALTY FEE OF UP TO TEN PERCENT OF THE TOTAL JOB COST, PAYABLE TO THE ARCHER SIGN CORPORATION.</small>
<b>DATE:</b> 11-11-2021	<b>PROJECT MANAGER:</b> ASHLEY NEWBOLD	<b>FILE LOCATION:</b> STEVE LANGFORD FILES	<b>MISC INFORMATION:</b>		
<small>NOTE: ALL ILLUMINATED SIGNS MANUFACTURED FOR 120 VOLT CIRCUIT (UNLESS SPECIFIED).</small>					