

DWG: F:\2021\06001-06500\021-06068\40-Design\AutoCAD\Final Plans\Sheets\CONV\C-SIT03_02106068.dwg
 DATE: May 06, 2022 2:53pm XREFS: C_XBASE_02104524 C_PUTIL_02104524 C_PBASE_02104524
 USER: dpendleton C_NTS_FPP_02104524 C_PBASE_FATCAT_02104524 A_PBASE_02104524 C_PBASE_0183610_2021-11-02 C_PBASE_02103639_2021-11-02 C_PBASE_01

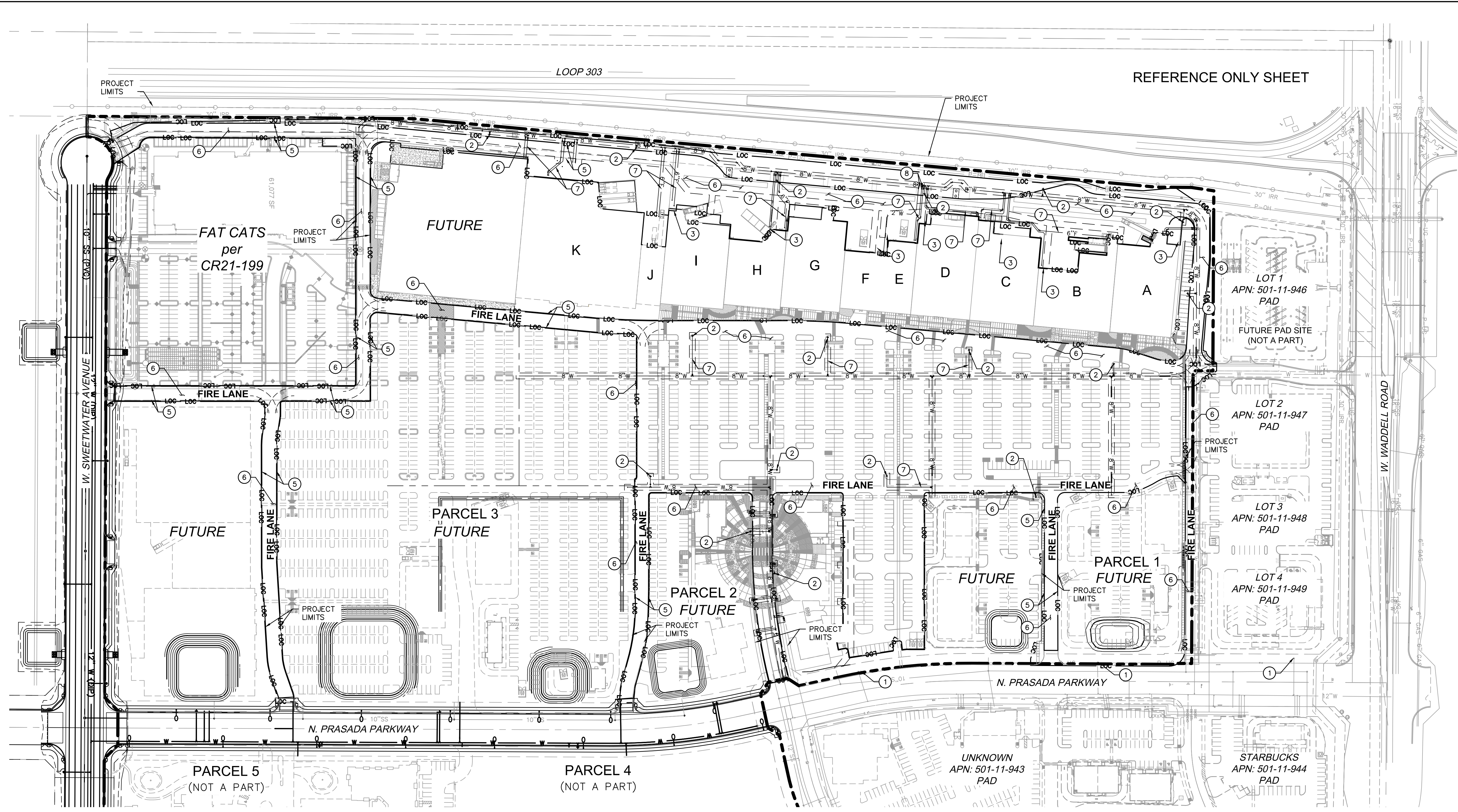

REFERENCE ONLY SHEET

LEGEND

| LINES TYPES | SYMBOLS | EXISTING | PROPOSED |
|--------------------------------|---------|----------|----------|
| PROPERTY LINE | — | — | — |
| RIGHT OF WAY | — | — | — |
| EASEMENT LINE | - - - | - - - | - - - |
| SETBACK LINE | - - - | - - - | - - - |
| CENTER LINE | - - - | - - - | - - - |
| WATER LINE | W — W | W — W | W — W |
| SEWER LINE | SS — SS | SS — SS | SS — SS |
| STORM LINE | SD — SD | SD — SD | SD — SD |
| UG POWER | P-UG | P-UG | P-UG |
| OVERHEAD POWER | P-OH | P-OH | P-OH |
| UG GAS | GAS | GAS | GAS |
| UG COMMUNICATION | COMM | COMM | COMM |
| UG TELEPHONE | TEL | TEL | TEL |
| EXISTING WATER | EX W | EX W | EX W |
| EXISTING SEWER | EX SS | EX SS | EX SS |
| EXISTING STORM | EX SD | EX SD | EX SD |
| FIRE ROUTE TURN RADIUS (SU-40) | — | — | — |

| SYMBOLS | EXISTING | PROPOSED |
|-------------------|----------|----------|
| FIRE HYDRANT | ○ | ● |
| WATER VALVE | ⊗ | ⊗ |
| WATER METER | ⊞ | ⊞ |
| BACK FLOW DEVICE | ⊞ | ⊞ |
| FDC | ⊞ | ⊞ |
| SANITARY MANHOLE | ⊞ | ⊞ |
| SANITARY CLEANOUT | ⊞ | ⊞ |
| STORM MANHOLE | ⊞ | ⊞ |
| GRATE INLET | ⊞ | ⊞ |
| CURB INLET | ⊞ | ⊞ |
| LIGHT POLE | ⊞ | ⊞ |
| TRANSFORMER PAD | ⊞ | ⊞ |
| ELECTRIC BOX | ⊞ | ⊞ |
| ELECTRIC CABINET | ⊞ | ⊞ |
| TELE PEDESTAL | ⊞ | ⊞ |
| POST SIGN | ⊞ | ⊞ |
| BARRICADE | ⊞ | ⊞ |

SAFETY / FIRE PREVENTION NOTES:

- THERE WILL BE NO STORAGE OF HAZARDOUS MATERIALS.
- GAS SERVICE IS TBD.
- FLOW TEST AT FIRE HYDRANT AT INTERSECTION OF WADDELL RD AND PRASADA PKWY ON 09/28/2020
 STATIC PRESSURE: 88.0 PSI
 RESIDUAL PRESSURE: 82.0 PSI
 FLOWING GPM: 2,201 GPM
 FLOWING GPM @ 20 PSI: 8,167 GPM

PUBLIC SAFETY / FIRE PREVENTION PLAN KEYNOTES

- FIRE HYDRANT PER UTILITY PLANS.
- FIRE HYDRANT PER UTILITY PLANS.
- FIRE DEPARTMENT CONNECTION (FDC) PER ARCHITECTURAL PLANS.
- KNOX BOX PER ARCH PLANS (TBD)
- RED PAINTED CURB PER PAVING PLANS.
- FIRE LANE IDENTIFIED PER PAVING PLANS.
- FIRE LANE PER UTILITY PLANS.
- FIRE LANE BACKFLOW PER UTILITY PLANS.

SITE DATA TABLE

| | |
|---------------------|---|
| PROJECT ADDRESS | SWC OF W. WADDELL ROAD AND N. PRASADA PARKWAY |
| PROJECT DESCRIPTION | REGIONAL COMMERCIAL RETAIL |
| APN | 501-11-950 |
| SITE AREA (GROSS) | 2,644,157 SF (60.70 AC) |
| SITE AREA (NET) | 1,008,354 SF (23.14 AC) |
| EXISTING ZONING | PAD |
| PROPOSED ZONING | PAD |

BUILDING INFORMATION

| BLDG | SQ. FT. | HEIGHT | CONST. TYPE | ROOF TYPE | OCCUPANCY |
|------|---------|---------|-------------|-----------------|-----------|
| A | 23,518 | 40'-7" | II-B | STND SEAM METAL | TBD |
| B | 22,085 | 34'-2" | II-B | STND SEAM METAL | TBD |
| C | 23,398 | 34'-2" | II-B | STND SEAM METAL | TBD |
| D | 21,599 | 34'-2" | II-B | STND SEAM METAL | TBD |
| E | 8,696 | 30'-0" | II-B | STND SEAM METAL | TBD |
| F | 10,040 | 34'-11" | II-B | STND SEAM METAL | TBD |
| G | 22,824 | 33'-4" | II-B | STND SEAM METAL | TBD |
| H | 16,555 | 32'-4" | II-B | FOAM SYSTEM | TBD |
| I | 22,500 | 29'-4" | II-B | STND SEAM METAL | TBD |

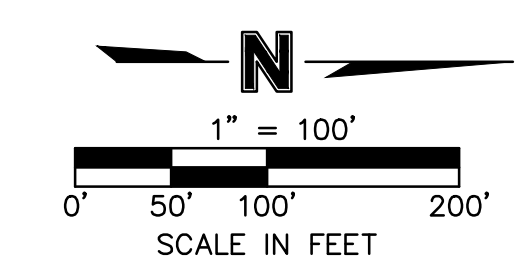

www.olsson.com
 TEL: 602.748.1000
 FAX: 602.748.1001

olsson

Call at least two full working days before you begin excavation.

ARIZONA STI
 Arizona Blue State, Inc.
 Dial 8-1-1 or 1-800-STAKE-IT (782-5348)
 in Maricopa County: (602) 263-1100

| REV. NO. | DATE | REVISIONS DESCRIPTION |
|----------|------|-----------------------|
| | | |
| | | |
| | | |
| | | |

CONSTRUCTION DOCUMENTS
 PUBLIC SAFETY AND FIRE PREVENTION PLAN

TACO BELL - PAD B
 PRASADA REGIONAL SHOPPING CENTER

2022
 SURPRISE, AZ 85388

drawn by: _____
 designed by: _____
 checked by: _____
 project no.: 021-96068
 date: 05.06.2022

SHEET REF1
 21 of 21

CASE #FS21-1005

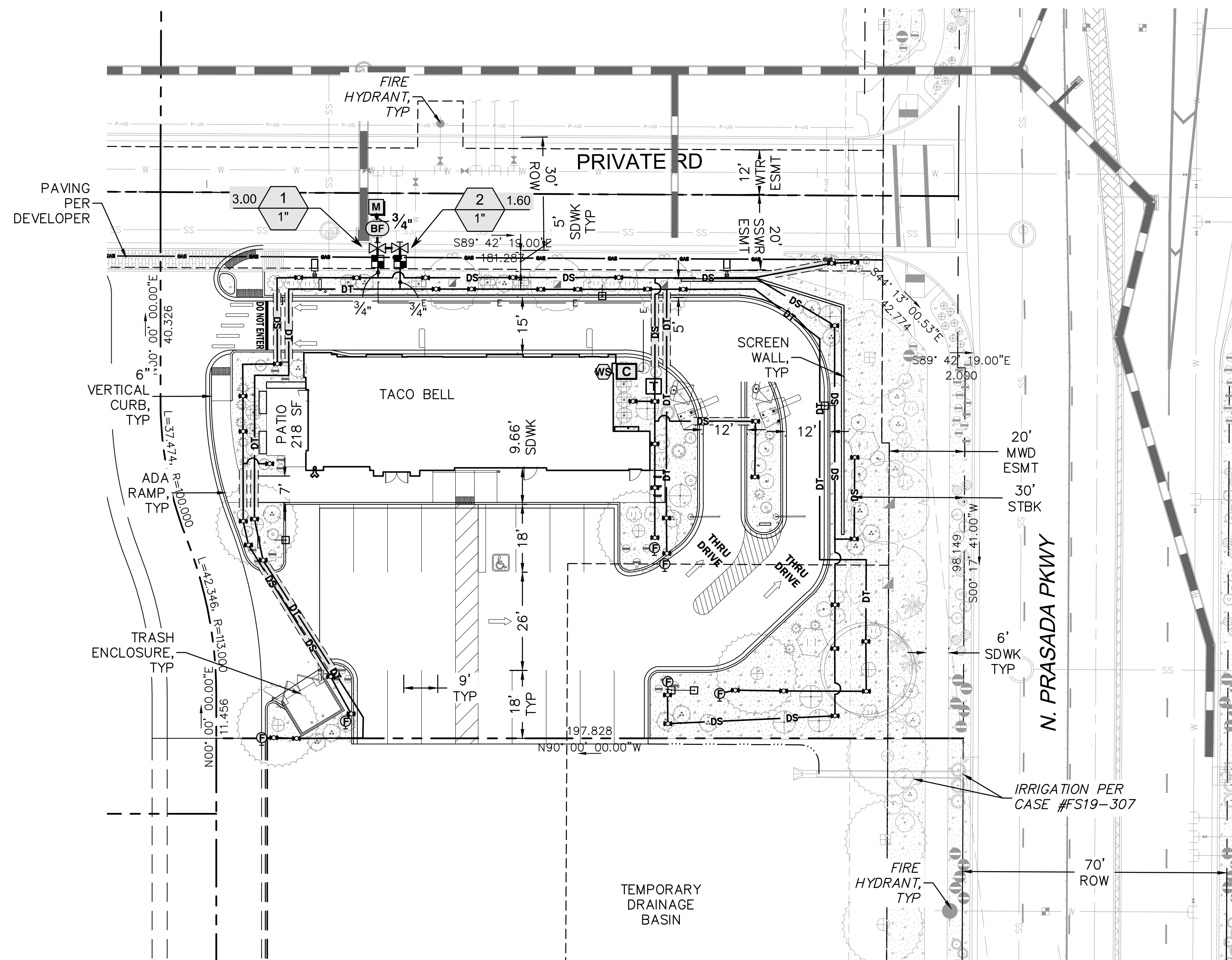

IRRIGATION SCHEDULE

| SYMBOL | MANUFACTURER/MODEL/DESCRIPTION | QTY |
|--------|---|-----------|
| ■ | IRRITROL 700DK-1-LF ELECTRIC DRIP ZONE VALVE KIT: 1" 700 ULTRAFLOW INLINE VALVE, FILTER, LOW FLOW REGULATOR & FITTINGS | 2 |
| ⊕ | TORO T-FCH-H-FIPT FLUSH VALVE, PLUMBED TO FLUSH MANIFOLD AT LOW POINT. | 6 |
| ⊕ | BOWSMITH ML200 SERIES MULTI OULET EMITTER, SIX OPEN OUTLETS, 1/2" FPT INLET, 0.6-2.0 GPH FLOWS, GREEN=0.6GPH, BLUE=1.0GPH, RED=2.0GPH. | 46 |
| ⊗ | NIBCO T-113 CLASS 125 BRONZE GATE SHUT OFF VALVE WITH WHEEL HANDLE, SAME SIZE AS MAINLINE PIPE DIAMETER AT VALVE LOCATION. SIZE RANGE - 1/4" - 3" | 2 |
| ⊕ | FEBCO 825Y 3/4" REDUCED PRESSURE BACKFLOW PREVENTER | 1 |
| ⊕ | IRRITROL TC-06-EX-R HYBRID CONTROLLER, 6- STATION, OUTDOOR MODEL, WITH PLASTIC LOCKING CABINET. CLIMATE LOGIC COMPATIBLE, AND REMOTE-READY. | 1 |
| ⊕ | IRRITROL CL-100-WIRELESS WIRELESS WEATHER SENSING SYSTEM. MONITORS WEATHER DATA FOR WATERING ADJUSTMENTS AND PROVIDES RAIN-FREEZE SHUT-DOWN. | 1 |
| ⊕ | WATER METER 3/4" | PER CIVIL |
| —DS— | IRRIGATION LATERAL LINE: SHRUB DRIPLINE | 625 LF |
| —DT— | IRRIGATION LATERAL LINE: TREE DRIPLINE | 530 LF |
| --- | IRRIGATION MAINLINE: PVC SCHEDULE 40 | 25 LF |
| --- | PIPE SLEEVE: PVC SCHEDULE 40 | 240 LF |
| —E— | CONTROLLER WIRE | 185 LF |

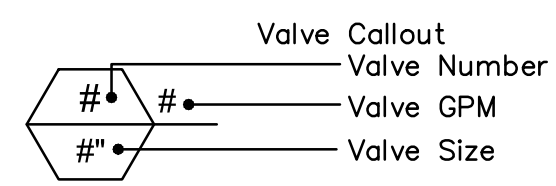

ALL IRRIGATION PIPING EXCEPT DRIP TUBING SHALL BE
INSTALLED IN PURPLE COLORED PIPING. CITY OF
SURPRISE STANDARD 8.2.(5)

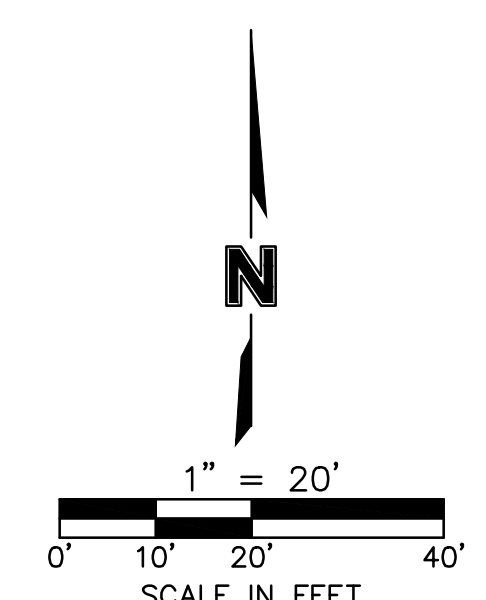

OLSSON IRRIGATION NOTES

- THE SYSTEM DESIGN ASSUMES A MINIMUM AVAILABLE DYNAMIC PRESSURE FOR THE IRRIGATION SYSTEM OF 75 PSI AT THE POINT OF CONNECTION.
- READ THOROUGHLY AND BECOME FAMILIAR WITH THE SPECIFICATIONS AND INSTALLATION DETAILS FOR THIS AND RELATED WORK PRIOR TO CONSTRUCTION. ALL LANDSCAPE AND IRRIGATION MATERIALS AND INSTALLATION SHALL COMPLY WITH THE SPECIFICATIONS.
- COORDINATE LOCATION AND MARKING ("BLUE STAKE") OF UNDERGROUND UTILITIES PRIOR TO CONSTRUCTION.
- THE DRAWINGS ARE DIAGRAMMATIC. THEREFORE, THE FOLLOWING SHOULD BE NOTED:
 - IRRIGATION COMPONENTS MAY BE SHOWN OUTSIDE PLANTING AREAS FOR GRAPHIC CLARITY ONLY. INSTALL ALL IRRIGATION COMPONENTS WITHIN THE PROPERTY BOUNDARY AND IN LANDSCAPED AREAS WHENEVER POSSIBLE.
 - USE ONLY STANDARD TEES AND ELBOW FITTINGS. USE OF CROSS TYPE FITTINGS IS NOT PERMITTED.
- ALL MATERIALS AND WORKMANSHIP SHALL BE TRUE TO TYPE, FORM, FINISH AND OF THE HIGHEST STANDARDS OF THE TRADE. DAMAGED OR INFERIOR MATERIALS SHALL BE REMOVED FROM THE SITE WITHOUT DELAY. CONTRACTOR SHALL FURNISH AND INSTALL MATERIAL AND EQUIPMENT PERTAINING TO THE IRRIGATION SYSTEM HEREIN SPECIFIED OR SHOWN ON THE DRAWINGS. THIS SHALL INCLUDE ALL ITEMS OF A MINOR NATURE NECESSARY TO COMPLETE INSTALLATION.
- IF THE CONTRACT DRAWINGS AND/OR SPECIFICATIONS DO NOT THOROUGHLY DESCRIBE THE METHOD OR TECHNIQUES TO BE USED, THEN THE CONTRACTOR SHALL INSTALL AS PER MANUFACTURERS SPECIFICATIONS. IF A CONTRADICTION OCCURS, NOTIFY THE LANDSCAPE ARCHITECT IMMEDIATELY.
- IRRIGATION CONTRACTOR TO CAP ALL FLUSH CAP ENDS HAND TIGHT BEFORE BACKFILL.
- MANUAL GATE VALVES SHALL BE PORTED TO PROVIDE FOR FULL FLOW. GATE VALVES SHALL BE THE SAME SIZE AS THE MAINLINE AND LABELED PER SPECIFICATIONS.
- INSTALL PRESSURE REGULATING MODULE FOR ALL DRIP VALVE ASSEMBLIES. SET DISCHARGE PRESSURE TO 40 PSI UNLESS NOTED.
- EXTEND ALL SLEEVES 18 INCHES INTO EACH PLANTING AND TURF AREA.
- COORDINATE AND INSTALL ALL ELECTRICAL POWER TO THE IRRIGATION CONTROL SYSTEM IN ACCORDANCE WITH THE NATIONAL ELECTRIC CODE AND ALL APPLICABLE LOCAL ELECTRIC UTILITY CODES.
- IRRIGATION CONTRACTOR TO UTILIZE CONTROLLERS AS PER IRRIGATION SCHEDULE. CONFIRM FINAL PLACEMENT WITH ON-SITE OWNER'S REPRESENTATIVE.
- PROVIDE TOOLS/COMPONENTS TO THE OWNER'S REPRESENTATIVE PER SPECIFICATIONS.

CRITICAL ANALYSIS

| | |
|------------------------------------|------------|
| Generated: | 2022-05-06 |
| P.O.C. NUMBER: 01 | |
| Water Source Information: | |
| FLOW AVAILABLE | |
| Water Meter Size: | 3/4" |
| Flow Available: | 18.2 GPM |
| PRESSURE AVAILABLE | |
| Static Pressure at POC: | 75.00 PSI |
| Elevation Change: | 5.00 ft |
| Service Line Size: | 1" |
| Length of Service Line: | 20 ft |
| Pressure Available: | 71.00 psi |
| DESIGN ANALYSIS | |
| Maximum Station Flow: | 3 GPM |
| Flow Available at POC: | 18.2 GPM |
| Residual Flow Available: | 15.2 GPM |
| Critical Station: | 1 |
| Design Pressure: | 20 PSI |
| Friction Loss: | 0.21 PSI |
| Fittings Loss: | 0.02 PSI |
| Elevation Loss: | 0 PSI |
| Loss through Valve: | 3 PSI |
| Pressure Req. at Critical Station: | 23.23 PSI |
| Loss for Fittings: | 0.01 PSI |
| Loss for Main Line: | 0.13 PSI |
| Loss for POC to Valve Elevation: | 0 PSI |
| Loss for Backflow: | 11.14 PSI |
| Loss for Water Meter: | 0.5 PSI |
| Critical Station Pressure at POC: | 35.01 PSI |
| Pressure Available: | 71 PSI |
| Residual Pressure Available: | 35.99 PSI |

CONSTRUCTION DOCUMENTS
IRRIGATION PLAN

TACO BELL - PAD B
PRASADA REGIONAL SHOPPING CENTER

SURPRISE, AZ 85388

REV. NO. DATE REVISIONS DESCRIPTION

2022

drawn by: _____ ALS
 designed by: _____ ALS
 checked by: _____ ALS
 project no.: 021-06068
 date: 05.06.2022

SHEET L201
3 of 9

CASE #FS21-1005

REVISIONS

Call at least two full working days before you begin excavation.
ARIZONA 811
 Arizona Blue Stake, Inc.
 Dial 8-1-1 or 1-800-STAKE-11 (782-5348)
 In Maricopa County: (602) 263-1100

olsson

7878 North 16th Street, Suite 105
 Phoenix, AZ 85020-5282
 TEL 602.748.1000
 FAX 602.748.1001
 www.olson.com



13048R21005

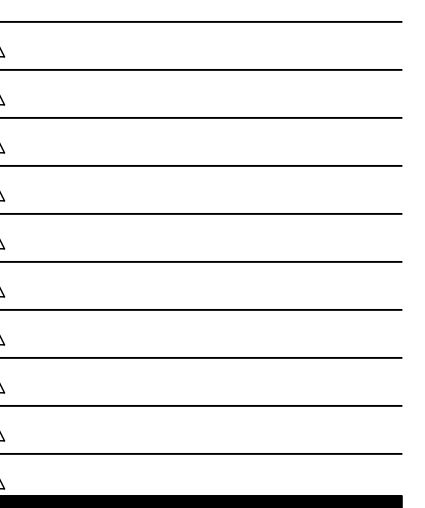

CONTRACT DATE: 02.14.2022
 BUILDING TYPE: END. MED40
 PLAN VERSION: XXXXX
 SITE NUMBER: XXXXXX
 STORE NUMBER:

TACO BELL
 VILLAGE OF PRASADA
 SURPRISE, AZ



ENDEAVOR 2.0

FOUNDATION PLAN

S1.0

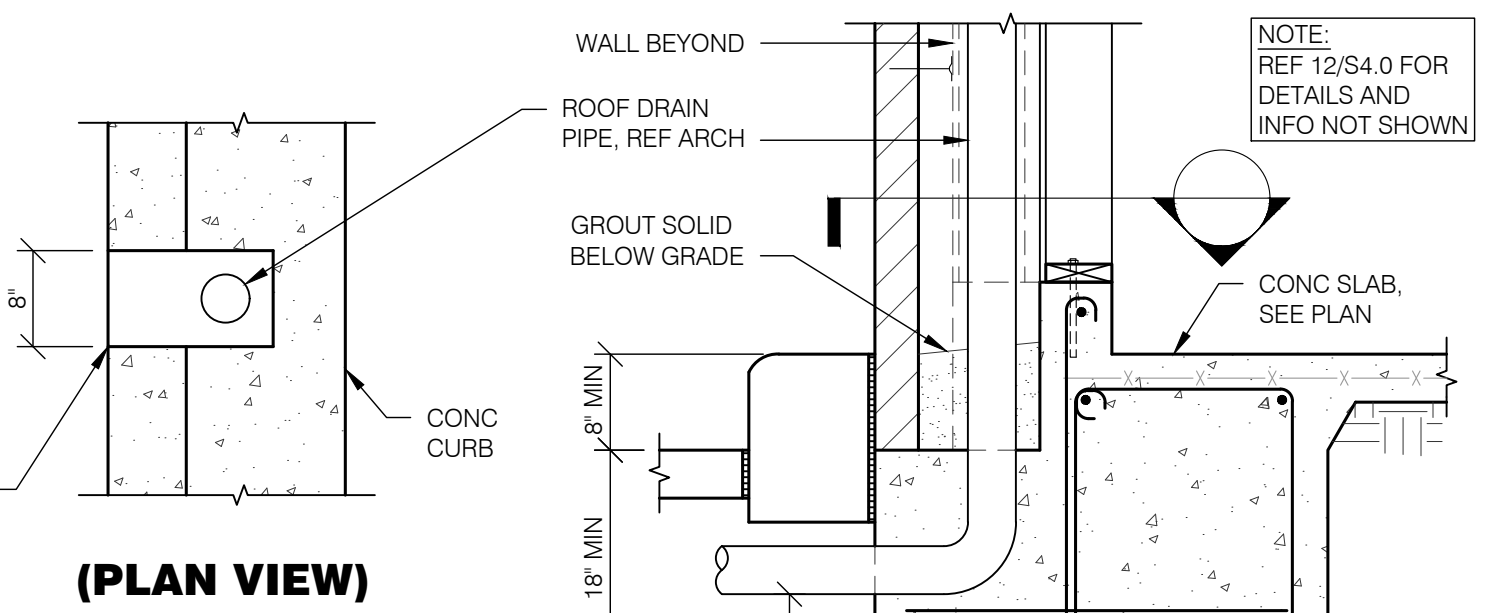
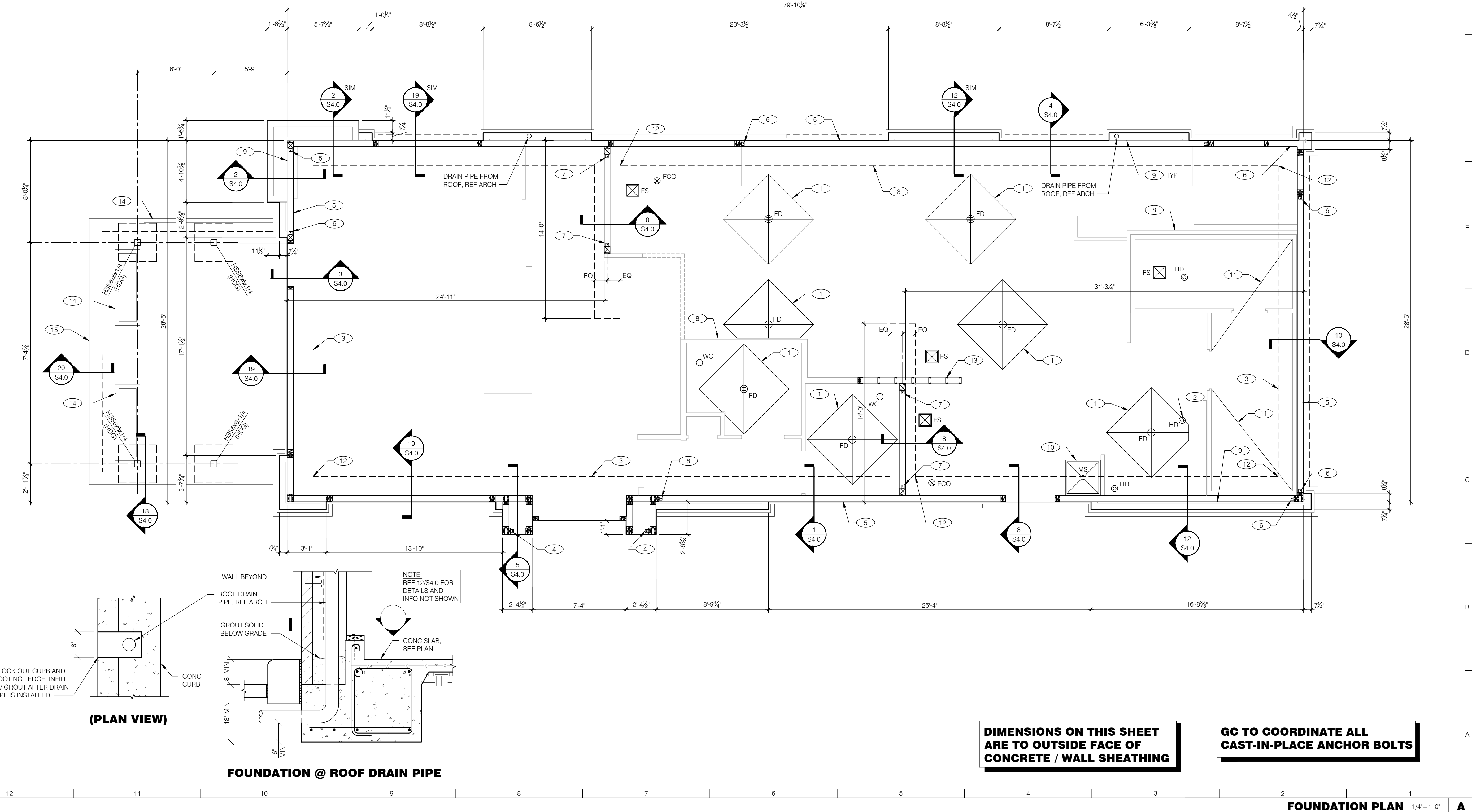

FOUNDATION @ ROOF DRAIN PIPE

DIMENSIONS ON THIS SHEET ARE TO OUTSIDE FACE OF CONCRETE / WALL SHEATHING

GC TO COORDINATE ALL CAST-IN-PLACE ANCHOR BOLTS

DESIGN CRITERIA:
 2018 INTERNATIONAL BUILDING CODE

ROOF SNOW LOADS:
 GROUND SNOW LOAD (Pg): 5 PSF
 EXPOSURE FACTOR (Ce): 1.0
 IMPORTANCE FACTOR (I): 1.0
 FLAT-ROOF SNOW LOAD (Pf): 10 PSF
 THERMAL FACTOR (Ct): 1.0

ROOF LOADS:
 LIVE LOAD: 20 PSF
 DEAD LOAD: 20 PSF

WIND LOADS:
 3 SECOND GUST: (V₁₀ / V₃₀) 101 / 78 MPH
 RISK CATEGORY: II
 EXPOSURE CATEGORY (MWFRS): B
 INTERNAL PRESSURE COEFF.: ±0.18

DEPTH FOR FROST PROTECTION: 18 INCHES

SEISMIC LOADS:
 RISK CATEGORY: II
 SEISMIC IMPORTANCE FACTOR: 1.0
 SITE CLASS (ASSUMED): D
 MAPPED SPECTRAL RESPONSE ACCEL:
 Ss: 0.189
 S1: 0.075

SPECTRAL RESPONSE COEFF.:
 SHORT PERIODS (SDS): 0.201
 1 SEC. PERIODS (SD1): 0.120

SEISMIC DESIGN CATEGORY: B

FRAMING SYSTEMS:
 BASIC STRUCTURAL SYSTEM: LOAD BEARING WALL SYSTEM
 SEISMIC-RESISTING SYSTEM: WOOD SHEAR WALLS

RESPONSE MOD. FACTOR (R): 6.5
DEFL. MOD. FACTOR (Cd): 4.0
SEISMIC RESP. COEFF. (Cs): 0.030
DESIGN BASE SHEAR (V): 5 KIPS

ANALYSIS BY ELF PROCEDURE

PROVIDE SHOP DRAWINGS AND CALCULATIONS BY REGISTERED ENGINEER FOR SIGNS AND AWNINGS

REFER TO S5.0 FOR SNOW DRIFT LOADING DIAGRAM

DESIGN CRITERIA F

Ultimate Design Wind Pressure (psf):

| | | Effective Wind Area (sq ft) | | | | | |
|-----------|-------------|-----------------------------|-------|-------|-------|-------|-------|
| | | 10 | 20 | 50 | 100 | 200 | 500 |
| Interior | Zone 4 | + 16.0 | 16.0 | 16.0 | 16.0 | 16.0 | 16.0 |
| | | - 16.0 | -16.0 | -16.0 | -16.0 | -16.0 | -16.0 |
| Edge | Zone 5 | + 16.0 | 16.0 | 16.0 | 16.0 | 16.0 | 16.0 |
| | | - 18.4 | -17.1 | -16.0 | -16.0 | -16.0 | -16.0 |
| Interior | Zone 1 | + 16.0 | 16.0 | 16.0 | 16.0 | 16.0 | 16.0 |
| | | - 24.0 | -22.4 | -20.3 | -18.7 | -17.1 | -16.0 |
| Interior | Zone 1' | + 16.0 | 16.0 | 16.0 | 16.0 | 16.0 | 16.0 |
| | | - 16.0 | -16.0 | -16.0 | -16.0 | -16.0 | -16.0 |
| Edge | Zone 2 | + 16.0 | 16.0 | 16.0 | 16.0 | 16.0 | 16.0 |
| | | - 31.6 | -29.6 | -26.9 | -24.9 | -22.8 | -20.2 |
| Corner | Zone 3 | + 16.0 | 16.0 | 16.0 | 16.0 | 16.0 | 16.0 |
| | | - 31.6 | -29.6 | -26.9 | -24.9 | -22.8 | -20.2 |
| Overhang: | | 10 | 20 | 50 | 100 | 200 | 500 |
| | Edge Zone 2 | + 16.0 | 16.0 | 16.0 | 16.0 | 16.0 | 16.0 |
| | - 29.3 | -26.6 | -23.0 | -20.3 | -17.6 | -16.0 | |
| Parapet: | | 10 | 20 | 50 | 100 | 200 | 500 |
| | Edge Zone 2 | + 52.0 | 48.6 | 44.2 | 40.8 | 37.4 | 33.0 |
| | - 30.7 | -29.2 | -27.1 | -25.5 | -24.0 | -21.9 | |
| Corner | Zone 3 | + 52.0 | 48.6 | 44.2 | 40.8 | 37.4 | 33.0 |
| | | - 35.1 | -32.8 | -29.7 | -27.4 | -25.0 | -21.9 |

CORNER & EDGE ZONES ARE 3.0 FEET WIDE

COMPONENT & CLADDING PRESSURES E

FOUNDATION:

A. AN ALLOWABLE BEARING CAPACITY OF 1,500 PSF HAS BEEN ASSUMED AND MUST BE CONFIRMED BY A QUALIFIED GEOTECHNICAL ENGINEER PRIOR TO PLACEMENT OF CONCRETE.

B. CONTRACTOR TO PROVIDE FOUNDATION & FOOTING AS REQUIRED FOR PYLON OR MONUMENTAL SIGN. SEE ELECTRICAL DRAWINGS FOR DETAIL.

C. COORDINATE STRUCTURAL PLANS AND DETAILS WITH REQUIREMENTS OF GEOTECHNICAL REPORT.

D. CONTRACTOR SHALL TREAT SOIL BELOW SLAB FOR TERMITES.

E. REFER TO THE GEOTECHNICAL REPORT FOR GENERAL REQUIREMENTS OF EARTHWORK, OVEREXCAVATION, SUBGRADE PREPARATION, FILL AND COMPACTION, WATERPROOFING AND OTHER PERTINENT REQUIREMENTS AND INFORMATION.

F. PROTECT PIPES AND CONDUITS RUNNING THROUGH WALLS AND SLABS WITH 1/2 INCH EXPANSION MATERIAL. LOWER CONTINUOUS FOOTINGS AND GRADE BEAMS PERPENDICULAR TO PIPE RUNS TO ALLOW PIPES TO PASS ABOVE THE FOOTINGS OR THROUGH THE GRADE BEAMS. ALTERNATIVELY, PROVIDE A CONCRETE JACKET IF PIPES ARE LOW ENOUGH TO BE PLACED BELOW THE FOOTINGS AND GRADE BEAMS. LOWER FOOTINGS AND GRADE BEAMS PARALLEL TO PIPE RUNS TO AVOID SURCHARGE ONTO ADJACENT TRENCH EXCAVATIONS.

G. MAINTAIN SUBGRADE AND FILL MOISTURE CONTENT UNTIL FOUNDATIONS ARE PLACED.

H. ARRANGE FOR OWNER'S INDEPENDENT TESTING AGENCY TO MONITOR CUT AND FILL OPERATIONS AND PERFORM FIELD DENSITY AND MOISTURE CONTENT TESTS TO VERIFY COMPACTION AND APPROVE FOOTING SUBGRADE PRIOR TO PLACING CONCRETE. DO NOT PLACE FOOTINGS OR SLABS AGAINST SUBGRADE CONTAINING FREE WATER, FROST, OR ICE.

I. MAINTAIN PROPER SITE DRAINAGE DURING CONSTRUCTION TO ENSURE SURFACE RUNOFF AWAY FROM STRUCTURES AND TO PREVENT PONDING OF SURFACE RUNOFF NEAR THE STRUCTURES.

J. CONTRACTOR SHALL OBTAIN THE SOILS REPORT AND FOLLOW ALL RECOMMENDATIONS FOR SUBGRADE PREPARATION.

K. FOUNDATION SYSTEM - SHALL LOW SPREAD FOOTINGS ALLOWABLE BEARING PRESSURE: 1,500 PSF

CONCRETE:

A. CONCRETE SHALL BE HARD ROCK CONC. (5 SACK CEMENT PER CU. YD. MIN.) AND MEET THE FOLLOWING MIN. ULTIMATE COMPRESSIVE STRENGTHS AT 28 DAYS:

| LOCATION | 28 DAYS PSI (3000 DESIGN) | MIN. STRENGTH | AGGREGATE SIZE - INCHES | SUMP | TOLERANCE |
|---------------|---------------------------|---------------|-------------------------|-------|-----------|
| SLAB ON GRADE | 3000 | 1" x #4 | 3-1/2" | ±1/2" | |
| FOUNDATIONS | 3000 | 1" x #4 | 3-1/2" | ±1/2" | |

B. CONCRETE MIX DESIGN AND TESTING SHALL MEET WITH THESE SPECS: CEMENT SHALL BE IN ACCORDANCE WITH ASTM C 150 TYPE II. VERIFY MIN. CONC. STRENGTH AND CEMENT TYPE.

C. REINFORCING STEEL SHALL CONFORM TO ASTM A-615, GRADE 60. STEEL SHALL BE KEPT CLEAN AND FREE OF RUST.

D. CONCRETE CURING SHALL BE IN ACCORDANCE WITH REQUIREMENTS OF ACI-318-11 SECTION 5.11 AND STANDARD PRACTICE FOR CURING CONCRETE REPORTED BY COMMITTEE 308.

SLAB:

A. DESIGN IS BASED UPON 4" THICK CONCRETE SLAB REINFORCED W/ WWR 6#6-W1.4X1.4 OR #4 BARS @ 18" O.C. EA. WAY, OVER 10 MIL VISQUEEN MEMBRANE, OVER 4" AGGREGATE BASE, OVER ENGINEERED SUBGRADE. MODIFY AS REQUIRED TO COMPLY WITH REQUIREMENTS OF SOILS REPORT. LAP MEMBRANE EDGES @ MINIMUM AND TAPE.

MISCELLANEOUS:

A. DIMENSIONS NOTED ARE TO FACE OF CONCRETE. REF TO ARCH DWGS FOR DIMENSIONS TO FACE OF STUD AND OTHER DIMENSIONS NOT OTHERWISE NOTED.

B. DRAWINGS SHALL NOT BE SCALED. ALL DIMENSIONS AND FIT SHALL BE DETERMINED AND VERIFIED BY THE CONTRACTOR PRIOR TO COMMENCEMENT OF WORK.

C. DETAILS NOT FULLY OR SPECIFICALLY SHOWN SHALL BE OF SAME NATURE AS OTHER SIMILAR CONDITIONS.

D. SEE P-DWGS FOR PLUMBING LAYOUT DIMENSIONS, UON.

E. SEE E-DWGS FOR ELECTRICAL LAYOUT DIMENSIONS, UON.

F. COORD. FOUNDATION AND SLAB LAYOUT WITH OTHER TRADES PRIOR TO POURING SLAB.

FOUNDATION PLAN NOTES C

- 1 SLAB SHALL BE PITCHED 5/8" FOR 5'-0" x 5'-0" SQUARE AT ALL FLOOR DRAINS U.O.N. REFER TO PLUMBING DRAWINGS FOR LOCATIONS.
- 2 PROVIDE HUB DRAIN (HD) UNLESS REQUIRED BY LOCAL CODE TO HAVE FLOOR SINK (FS).
- 3 INDICATES INSIDE SURFACE OF FOOTING. SEE SHEET S4.0.
- 4 SIMPSON HTTS HOLDOWN AT ENTRY TOWER WALL
- 5 ANCHOR BOLTS LOCATED THROUGHOUT PERIMETER OF BUILDING SHALL BE PROVIDED AS REQUIRED PER THE "PLATE / ANCHOR BOLT" COLUMN OF THE "WALL SHEATHING AND SHEAR WALL SCHEDULE." SEE D/S2.0.
- 6 HOLDOWN ANCHOR AT EACH END OF SHEAR WALL. SEE 6/S4.0 FOR HOLDOWN EMBEDMENT DETAIL.
- 7 HDU1 HOLDOWN ANCHOR AT EACH END OF INTERIOR SHEAR WALL. SEE 7/S4.0 FOR HOLDOWN EMBEDMENT DETAIL AND S2.0 FOR SHEAR WALL SCHEDULE.
- 8 INTERIOR WALLS (TYP.) SEE SHEET S2.0
- 9 CONTINUE SHEAR WALL SHEATHING PAST INTERSECTING WALL W/O INTERRUPTION. STUB-UP WASTE LINE AND BLOCKOUT FOR MOP SINK.
- 10 SLOPE FREEZER SLAB TO DOORWAY. REFER TO ARCHITECTURAL DRAWINGS.
- 11 SEE 14/S4.0 FOR REINFORCING AT CORNERS AND INTERSECTIONS.
- 12 SEE 15/S4.0 FOR CONNECTION OF METAL STUDS TO CONCRETE SLAB
- 13 VENEER PLANTER BOX, REF ARCH FOR SIZE AND LOCATIONS
- 14 GC SHALL COORDINATE W/ ARCH DWGS FOR PATIO SLAB ON GRADE EXTENTS

KEY NOTES B



13048R21005

CONTRACT DATE: 01.26.2022
 BUILDING TYPE: END, MED40
 PLAN VERSION: XX.XX.XXXX
 SITE NUMBER: XXXXXX
 STORE NUMBER:

TACO BELL
 VILLAGE OF PRASADA
 SURPRISE, AZ



ENDEAVOR 2.0

WALL FRAMING PLAN
S2.0

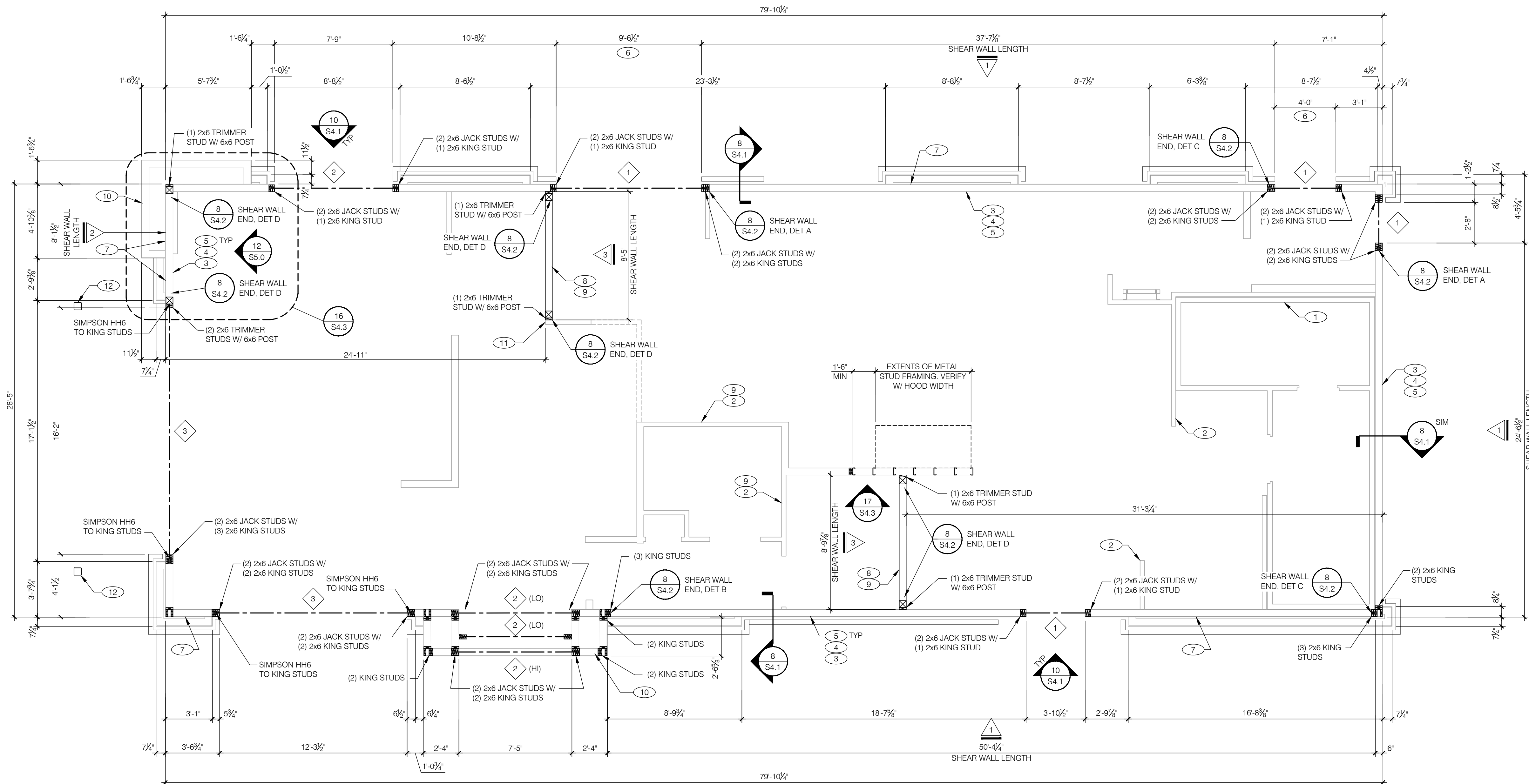

DIMENSIONS ON THIS SHEET ARE TO OUTSIDE FACE OF SHEATHING. GC COORD DIMS W/ ARCH DWGS

WALL FRAMING PLAN 1/4"=1'-0" A

| MARK | BUILT-UP SECTION | BUILT-UP MANUF. MEMBER |
|------|------------------|--------------------------|
| 1 | (3) 2x8 | -- |
| 2 | -- | (3) 1 3/4" x 9 1/4" LVL |
| 3 | -- | (3) 1 3/4" x 11 7/8" LVL |

NOTES:
 1. BUILT-UP HEADER SECTION SHALL HAVE 1/2" PLYWOOD SANDWICHED PIECES. REF. 20/S4.1
 2. MANUFACTURED LUMBER TO BE 2.0E MICROLAM LVL BY TRUSJOIST OR APPROVED EQUAL. REF. 19/S4.1

| LOOSE LINTEL SCHEDULE | |
|-----------------------|---------------|
| SPAN (MAX) | SIZE |
| 4'-0" | L6x4x5/16 L1V |

NOTES:
 1. ALL LINTELS SHALL BE GALVANIZED.
 2. PROVIDE 8" BEARING EACH END.

HEADER & LINTEL SCHEDULE N.T.S. F

| SW | SHEATHING | EDGE | FIELD | HOLDOWN | PLATE / ANCHOR BOLT | REMARKS |
|-----|------------------------------------|---------------|----------------|---------|---|---|
| 1 | 1/2" CDX PLYWD (32/16), PS1 RATING | 10d @ 6" O.C. | 10d @ 12" O.C. | HDU2 | 5/8" DIA. x 8" LONG TITEN HD @ 48" O.C. W/ WASHER | PLYWOOD ON EXTERIOR FACE OF STUDS |
| 2 | 1/2" CDX PLYWD (32/16), PS1 RATING | 10d @ 6" O.C. | 10d @ 12" O.C. | HDU4 | 5/8" DIA. x 8" LONG TITEN HD @ 32" O.C. W/ WASHER | PLYWOOD ON EXTERIOR FACE OF STUDS |
| 3 | 1/2" CDX PLYWD (32/16), PS1 RATING | 10d @ 6" O.C. | 10d @ 12" O.C. | HDU8 | 5/8" DIA. x 8" LONG TITEN HD @ 16" O.C. W/ WASHER | PLYWOOD ON BOTH FACES OF STUDS (NOTE 8) |
| *** | 1/2" CDX PLYWD (32/16), PS1 RATING | 10d @ 6" O.C. | 10d @ 12" O.C. | N/A | 5/8" DIA. x 8" LONG TITEN HD @ 48" O.C. W/ WASHER | NAILING @ HEADERS PER 19 & 20/S4.1 |

- APA RATED OSB OF COMPARABLE THICKNESS MAY BE USED IN LIEU OF PLYWOOD WHEN APPROVED IN WRITING BY THE PROJECT ENGINEER AND THE LOCAL JURISDICTION.
- BLOCK ALL UNSUPPORTED EDGES WITH 2x MATERIAL U.O.N. BLOCK EDGES WITH 3x MATERIAL WHERE 10d NAILING IS 3" O.C. OR LESS AND 8d NAILING IS 2" O.C. OR LESS. ALL PLYWOOD NAILS SHALL BE COMMON WIRE. SEE SPECIFICATIONS FOR OTHER NAIL REQUIREMENTS.
- EXTERIOR WALLS NOT DESIGNATED AS SHEAR WALL IN THE WALL FRAMING PLAN SHALL MEET REQUIREMENTS INDICATED FOR NON-SHEAR WALLS IN THE SCHEDULE ABOVE. SHEAR WALL LENGTHS WHERE NOTED ARE MINIMUM. DO NOT LOCATE HOLD-DOWNS FROM THESE DIMENSIONS. SEE ARCH DWGS FOR ACTUAL WALL LENGTHS. HD REFERS TO SIMPSON STRONGTIE CO. HOLD-DOWNS. INSTALL PER 7/S4.0. POST WIDTH SHALL MATCH STUD WALL WIDTH. SEE FOUNDATION PLAN FOR OTHER REQ'S.
- EDGE NAIL WALL PLY TO STUDS OR POSTS WITH HOLD-DOWNS.
- WHERE PANELS ARE APPLIED TO BOTH FACES OF A WALL AND NAIL SPACING IS LESS THAN 4" O.C. ON EITHER SIDE, PANEL JOINTS SHALL BE OFFSET TO WALL ON DIFFERENT FRAMING MEMBERS OR FRAMING SHALL BE 3x OR THICKER AND NAILS ON EACH SIDE SHALL BE STAGGERED. SILL PLATES SHALL BE (2) 2x MEMBERS.
- PROVIDE A MINIMUM OF TWO SILL ANCHORS PER SILL PLATE SEGMENT WITH BOLTS LOCATED FROM THE END OF EACH SEGMENT AT LEAST 4 INCHES, BUT NOT MORE THAN 12 INCHES.
- FASTENERS FOR PRESSURE-PRESERVATIVE AND FIRE-RETARDANT-TREATED WOOD SHALL BE OF HOT-DIPPED ZINC-COATED GALVANIZED STEEL. THE COATING WEIGHTS SHALL BE IN ACCORDANCE WITH ASTM A153.

WALL SHEATHING AND SHEAR WALL SCHEDULE D

- WALL FRAMING:**
 A. STRUCTURAL WOOD FRAMING SHALL MEET OR EXCEED THE FOLLOWING:
- | USE | WOOD TYPE | GRADE | FB/PSI | FC/PSI | E/PSI |
|-------------|-----------|-------|--------|--------|-----------|
| 2X8 | SPF | #2 | 875 | 1,150 | 1,400,000 |
| 2X10 | SPF | #2 | 875 | 1,150 | 1,400,000 |
| 2X12 | SPF | #2 | 875 | 1,150 | 1,400,000 |
| STUDS (2X6) | SPF | #2 | 875 | 1,150 | 1,400,000 |
| 6x6 | SYP | #2 | 850 | 525 | 1,200,000 |
- B. ALL BEAMS AND JOISTS SHALL BE SEAT CUT FOR FULL UNIFORM BEARING AT SUPPORTS. BEAM SEATS AND COLUMN CAPS.
 C. SEE ARCH DWGS FOR DIMENSIONS.
 D. EXTERIOR STUD WALLS ARE 2x6 AT 16" O.C. U.O.N.
 E. ALL WOOD IN CONTACT WITH CONC., STEEL OR GRADE SHALL BE PRESSURE-TREATED.
 F. ALL BOLTED OR NAILED STRAP CONNECTIONS SHALL HAVE AN EQUAL NUMBER OF BOLTS OR NAILS EACH SIDE OF THE SPLICE JOINT. THE FIRST BOLT OR NAIL FROM EACH SIDE OF THE SPLICED OR TREATED MEMBER SHALL BE EQUAL DISTANCE FROM THE SPLICE. STRAPS USING 16d NAILS ON 2x MATERIAL SHALL BE INSTALLED ON THE 1-1/2" EDGE OF THE MEMBER.
 G. THE CONTRACTOR SHALL VERIFY THAT THE MOISTURE CONTENT OF ALL FRAMING LUMBER AND PLYWOOD MEET THE REQUIREMENTS OF THE SPECS. AT THE TIME OF INSTALLATION AND AT CLOSE-IN.
 H. USE AT PRESSURE-TREATED LUMBER AT WINDOW JAMBS, SILL AND STUDS UNDER SILL AS WELL AS ALL TOILET PLUMBING WALLS.
- STUD LAYOUT:**
 A. LAYOUT STUDS ON SIDE WALLS (LONG WALLS) STARTING AT REAR OF BUILDING TOWARDS FRONT.
 B. LAYOUT STUDS ON END WALLS (SHORT WALLS) STARTING AT EACH END AND WORKING TOWARDS CENTER.
 C. LAYOUT STUDS TO ALIGN WITH ROOF TRUSSES. PROVIDE DOUBLE STUDS AT DOUBLE TRUSSES, TYPICAL. SEE ROOF FRAMING PLAN ON SHEET S3.0 FOR TRUSS LOCATIONS.

FRAMING PLAN NOTES C

- COORDINATE WITH ELECTRICAL POWER PLAN DWGS.
- INTERIOR NON-BEARING STUD WALL FRAMING; REFER TO ARCH DWGS FOR DIMENSIONS AND STUD WIDTHS. SEE DETAIL 13 & 14/S4.1 AND WALL FRAMING NOTES.
- DBL 2x TOP PLATES. SPLICE PER 15/S4.1 UNO. REF 17/S4.3 FOR CAP DETAIL.
- TOP OF TRUSS BEARING PLATE = +10'-8" ABOVE FINISH FLOOR.
- TOP OF PARAPET. SEE S3.0. COORDINATE W/ ARCH ELEVATIONS.
- ENSURE ROUGH OPENING DIMENSION TO PROVIDE TOLERANCE FOR DRIVE-THRU WINDOW INSTALLATION. COORDINATE WITH WINDOW MANUFACTURER.
- EXTERIOR SHEATHING SHALL NOT BE INTERRUPTED WITH BUMP-OUT FRAMING, TYPICAL.
- INTERIOR SHEAR WALL FRAMING FOR 2x6 STUDS, BLOCKING, & SILL PLATE SHALL BE SOUTHERN PINE OR DOUGLAS FIR AT THIS WALL. PROVIDE 6x6 POST AT EACH END OF WALL.
- COORDINATE WITH PLUMBING ROUGH-IN DWGS. WHERE SILL PLATE AND TOP PLATES NOTCHED FOR VERTICAL RISERS, APPLY SIMPSON MSTA24 STRAP ON EACH PLATE THAT IS CUT. CENTER STRAP ON NOTCH / HOLE.
- 2x FRAMING ON THICKENED CONCRETE FOUNDATION / PIER; SEE SHEETS S1.0 AND S4.0. DIMENSIONS FOR FRAMING ARE TO FACE OF SHEATHING.
- PROVIDE 3 1/2" CLEARANCE FROM POST TO END OF FINISHED WALL FOR ELECTRICAL CHASE
- PATIO CANOPY COLUMN, REF S1.0 AND S3.0.

KEY NOTES B



13048R21005

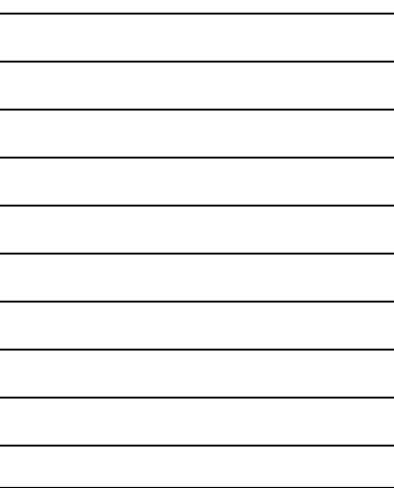

CONTRACT DATE: 01.26.2022
 BUILDING TYPE: END, MED40
 PLAN VERSION: XX.XX.XXXX
 SITE NUMBER: XXXXXX
 STORE NUMBER:

TACO BELL
 VILLAGE OF PRASADA
 SURPRISE, AZ



ROOF FRAMING PLAN
S3.0

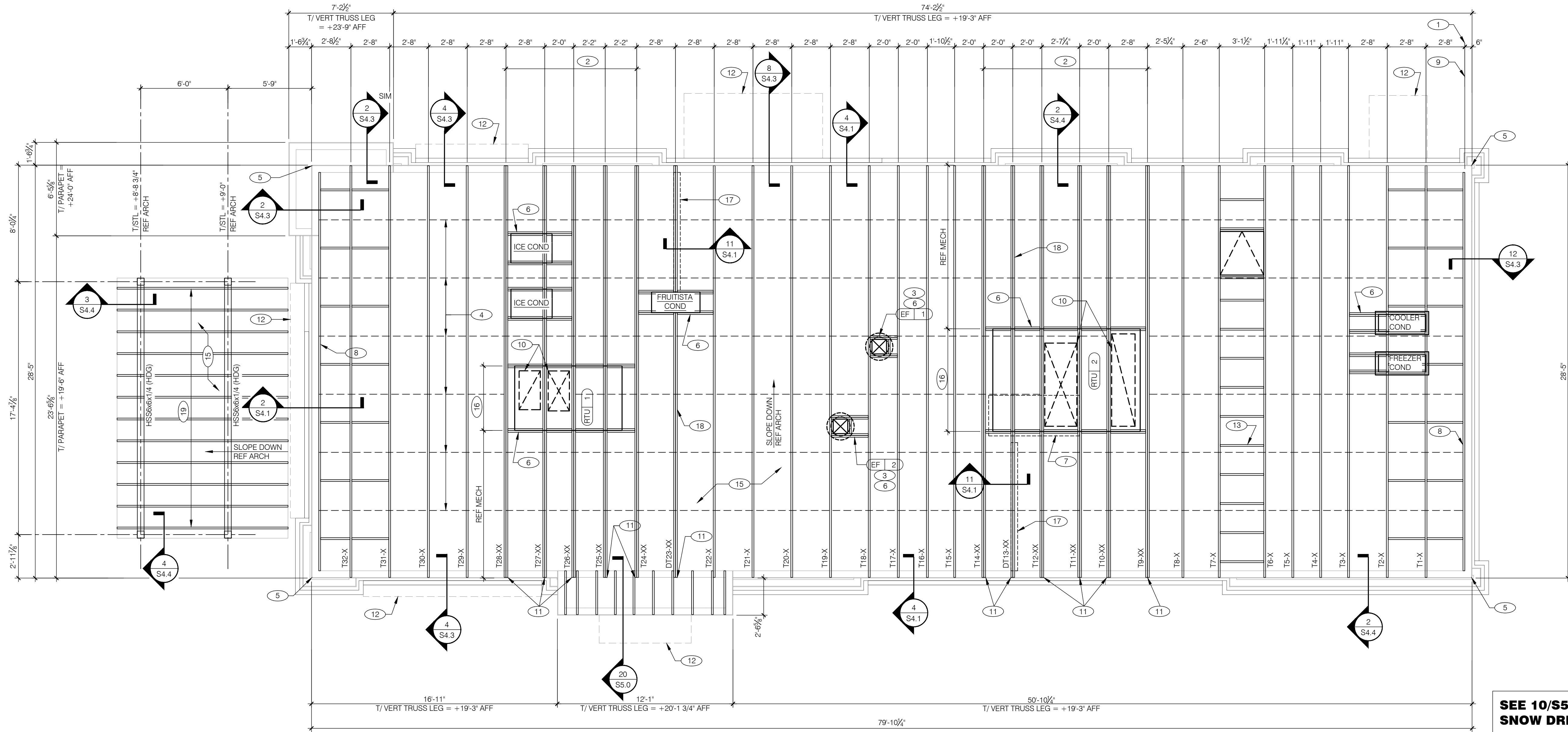

DIMENSIONS ON THIS SHEET ARE TO OUTSIDE FACE OF SHEATHING

TRUSS MANUFACTURER SHALL BE REQUIRED TO SHOW THAT THEY ARE REGISTERED & APPROVED TO PERFORM WORK WITHOUT SPECIAL INSPECTIONS

SEE 9/S4.2 FOR RTU WEIGHTS

EXTREME CARE SHALL BE USED ERECTING ROOF TRUSSES. COMPLY WITH TPI BRACING REQUIREMENTS

ROOF NOT DESIGNED FOR PONDING. SEE ARCHITECTURAL DRAWINGS FOR DRAIN REQUIREMENTS

SEE 10/S5.0 FOR SNOW DRIFT

ROOF FRAMING PLAN 1/4"=1'-0" **A**

| TYPE | NAILING / SHEATHING | REMARKS |
|----------------|--|---------|
| BN | 10d @ 4" O.C. | - |
| EN | 10d @ 6" O.C. | - |
| FN | 10d @ 12" O.C. | - |
| ROOF SHEATHING | 19/32" CDX PLYWOOD (40/20), PS1 RATING | - |

NOTE:
 SEE 13/S4.2 FOR ROOF NAILING PLAN.
 SEE 18/S4.2 FOR DEFINITIONS AND TYP NAILING SCHEDULE

"BN" DENOTES ROOF BOUNDARY NAILING
 "EN" DENOTES EDGE OF PANEL NAILING
 "FN" DENOTES FIELD OF PANEL NAILING

- ROOF FRAMING NOTES:**
- A. ALL UNSUPPORTED EDGES OF PLYWOOD SHEATHING SHALL BE BLOCKED WITH 2x4 INSTALLED FLAT. PLYWOOD MTL CLIPS ARE NOT PERMITTED. SEE DETAIL 14/S4.2. OSB OF COMPARABLE THICKNESS MAY BE USED IN LIEU OF PLYWOOD WHEN APPROVED IN WRITING BY THE PROJECT ENGINEER AND THE LOCAL JURISDICTION.
 - B. ALL MECHANICAL SUPPLY AND RETURN OPENINGS SHALL BE BETWEEN FRAMING U.O.N.
 - MANUFACTURED ROOF TRUSS NOTES:
 - A. MFRD ROOF TRUSSES ARE AT 2'-8" OC (MAX) UON.
 - B. "T-#" DENOTES ROOF TRUSS TYPE. REFER TO SCHEDULE 11/S4.2.
 - C. TRUSS DRAWINGS ARE PROVIDED FOR CONCEPTUAL DESIGN ONLY. MFR SHALL SUBMIT SHOP DRAWINGS AND CALCULATIONS, BOTH SIGNED BY A LICENSED STRUCTURAL ENGINEER (STATE OF PROJECT). SUBMIT SHOP DRAWINGS AND CALCULATIONS TO THE ARCHITECT AND ENGINEER FOR REVIEW AND SUBMITTAL AND, IF REQUIRED, TO THE BUILDING OFFICIAL FOR APPROVAL PRIOR TO FABRICATION. SHOP DRAWINGS SHALL INCLUDE LAYOUT PLAN AND CONNECTORS. CALCS. SHALL BE BASED ON THE SPECIFIED LOADING CONDITIONS SHOWN HEREIN. MANUFACTURER SHALL PROVIDE HANGERS AND CONNECTIONS BETWEEN TRUSSES. REVIEW AND APPROVE DIMENSIONS, SHAPES AND DETAILS SHOWN ON SHOP DRAWINGS PRIOR TO SUBMITTAL TO THE ARCHITECT / ENGINEER FOR REVIEW AND COMMENT. A MINIMUM OF 10 BUSINESS DAYS SHALL BE ALLOWED FOR REVIEW.
 - D. TRUSS MFR SHALL PROVIDE HANGERS AND CONNECTORS ADEQUATE FOR LOADS. ROOF CONNECTORS ARE BASED UPON SIMPSON "STRONG TIE" OR APPROVED EQUAL.
 - E. TRUSS CHORDS AND PARAPET VERTICALS SHALL BE 2x6 MIN. AND CONSISTENTLY SIZED THROUGHOUT PROJECT.
 - F. REFER TO TRUSS ELEVATIONS FOR SHAPE, OVERHANG, SLOPES, SPAN, ETC. LOCATION OF BEARING POINTS ARE AS INDICATED ON THE DRAWINGS. SEE 3/S4.2.
 - G. MFRD ROOF TRUSS DESIGN LOADS: SEE TRUSS DESIGN CRITERIA 4/S4.2 AND SNOW DRIFT DIAGRAM 10/S5.0
 - H. THE POSITIONS, WEIGHTS, AND METHODS OF ATTACHMENT OF ALL MECHANICAL UNITS, ELECT FIXTURES, PLUMBING, ETC. SHALL BE INCLUDED IN THE DESIGN OF THE TRUSSES BY THE TRUSS MFR.
 - I. DESIGN ROOF TRUSSES TO SUPPORT ALL IMPOSED LOADS, INCLUDING WIND & LATERAL LOADS. COORDINATE SIZE, LOCATION AND WEIGHT OF EQUIPMENT WITH MECHANICAL WORK. PROVIDE MULTIPLE TRUSSES WHERE ONE TRUSS CANNOT SUPPORT THE LOAD. PROVIDE BRIDGING BETWEEN TRUSSES AS SPECIFIED AS MINIMUM STANDARD.
 - J. INSTALLATION OF ALL TRUSSES SHALL BE DONE USING A SPREADER BAR WITH A THREE POINT VERTICAL PICK. CARE SHALL BE USED IN LIFTING TO PREVENT HORIZONTAL BENDING.
 - K. IMPROPER HANDLING OF THE TRUSSES AS NOTED ABOVE AND IN THE SPECS SHALL MEAN REMOVAL OF THE TRUSSES FROM THE JOBSITE AND REPLACEMENT AT CONTRACTOR'S EXPENSE.
 - L. SEE DIV. 6 OF THE SPECS FOR DETAILS ON TRUSS MANUFACTURING AND NAILING.

ROOF FRAMING NOTES **C**

- 1 STARTING POINT OF TRUSS LAYOUT - CENTERLINE OF TRUSS.
- 2 VERIFY NECESSITY OF DOUBLE TRUSSES WITH TRUSS MFR. DUE TO POINT LOADING AND ADDITIONAL UNIFORM LOADING, TYPICAL.
- 3 COORDINATE BLOCKING WITH EXHAUST AND SUPPLY DUCT.
- 4 CONT 2x4 WD BRIDGING ON TOP OF BOTTOM CHORD. ADJUST AS REQUIRED FOR DUCT PLENUMS, MAX SPACING AT 5'-0" O.C. OR TIGHTER SPACING AS REQUIRED BY TRUSS DESIGN. SEE 16/S4.1 FOR BRIDGING LAP DETAIL.
- 5 SIMPSON MSTA24 AT CORNER DBL TOP PLATE. CENTER STRAP ON CORNER.
- 6 (2) 2x6 BLOCKING W/ U26-2 HANGERS. TYP. EDGES OF ALL ROOF TOP EQUIPMENT AND ALL ROOF OPENINGS - SEE DET. 10 & 15/S4.2.
- 7 KITCHEN HOOD BELOW. SEE HOOD DRAWINGS FOR ATTACHMENT DETAIL 9/S4.1.
- 8 2x6 LEDGER REF. 5/S4.1.
- 9 DIMENSION IS FROM INSIDE FACE OF WALL FRAMING.
- 10 HVAC ROOF OPENING FOR DUCT. VERIFY SIZE WITH HVAC MFR. & MECHANICAL DWGS.
- 11 (2) 2x6 BUILT-UP COLUMN AT TRUSS BEARING. TYP @ DOUBLE TRUSS ONLY. REF DETAIL 19/S4.2. PROVIDE AT EACH END OF TRUSS.
- 12 CANOPY, BY SUPPLIER
- 13 2x6 JOISTS @ 24" O.C. WHERE TRUSS SPACING EXCEEDS 2'-8". INSTALL FLUSH WITH TRUSS TOP CHORD. ATTACH WITH U26 HANGER EA END.
- 14 NOT USED.
- 15 19/32" PLYWOOD ROOF DECK. SEE NAILING SCHEDULE, THIS SHEET.
- 16 REF. MECHANICAL FOR SIZE OF SELECTED RTU OPTION.
- 17 INTERIOR SHEAR WALL BELOW. ALIGN DINING SIDE OF WALL WITH SIDE OF TRUSS.
- 18 DRAG TRUSS AT INTERIOR SHEAR WALL. PROVIDE 2-PLY TRUSS. DESIGN DRAG TRUSS FOR 160 PLF SERVICE WIND LOAD ALONG TOP CHORD OF TRUSS (3,200 LBS TOTAL DRAG LOAD). ATTACH ROOF SHEATHING TO DRAG TRUSS WITH 10d NAILS @ 4" O.C. ALONG ENTIRE LENGTH OF TRUSS. ATTACH DRAG TRUSS TO TOP PLATE OF SHEAR WALL PER DETAIL 11/S4.1.
- 19 PT 2x10 RAFTERS @ 18" OC.

KEY NOTES **B**

NAILING SCHEDULE - ROOF **D**



13048R21005

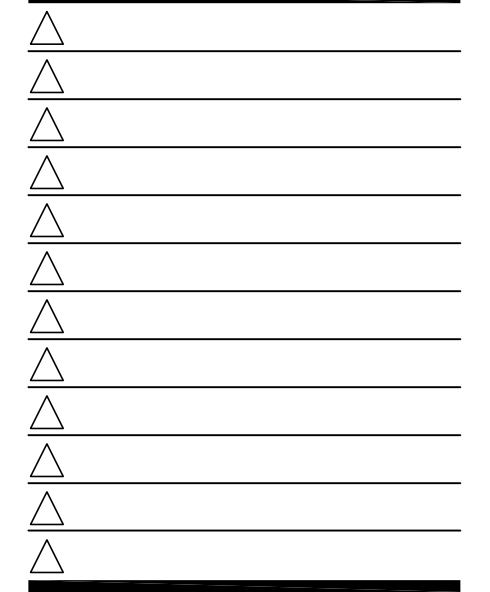

CONTRACT DATE: 12.01.2021
 BUILDING TYPE: END. MED40
 PLAN VERSION: XX.XX.XXXX
 SITE NUMBER: XXXXXX
 STORE NUMBER:

TACO BELL
 VILLAGE OF PRASADA
 SURPRISE, AZ



EQUIPMENT AND SEATING PLAN

A2.0

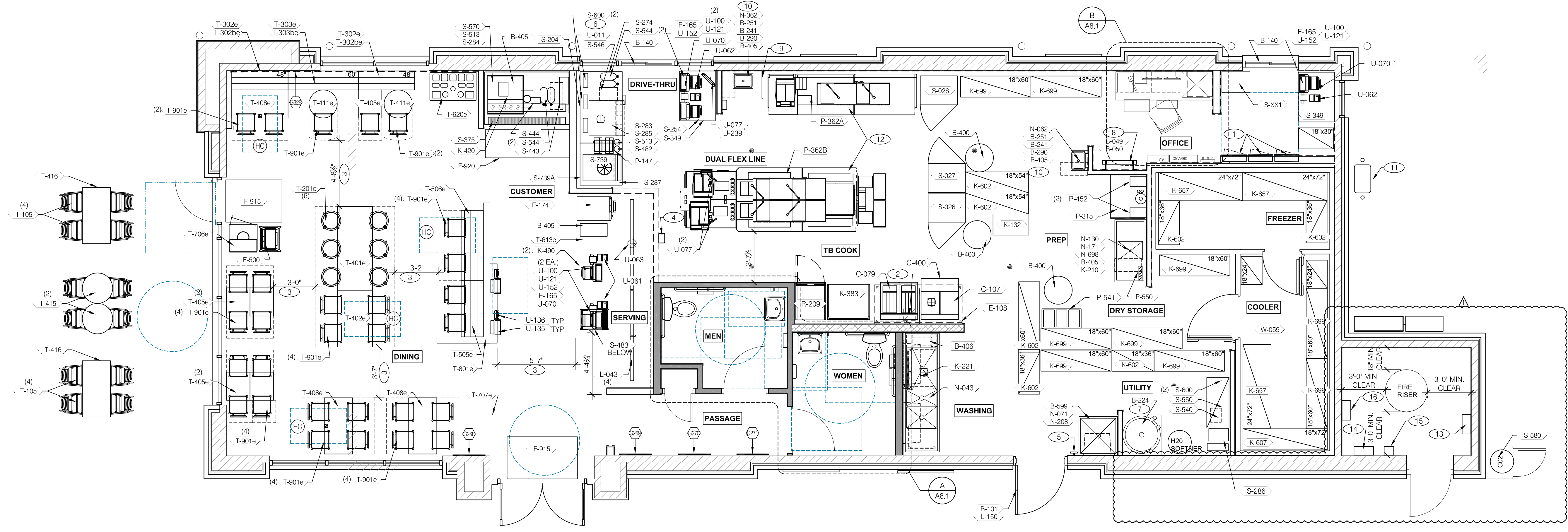

EQUIPMENT/SEATING PLAN 1/4"=1'-0" **A**

| TAG | QTY | ITEM DESCRIPTION |
|---------|-----|---|
| T-201e | 6 | BARREL BARSTOOL - 29" |
| T-302be | 2 | BENCH BACK REST - 48" |
| T-302e | 2 | BENCH SEAT - 48" |
| T-303be | 1 | BENCH BACK REST - 60" |
| T-303e | 1 | BENCH SEAT - 60" |
| T-401e | 1 | HUB TABLE - 72" - HIGH TOP |
| T-402e | 1 | HUB TABLE - 48" - ADA |
| T-405e | 5 | LAMINATE TABLE - 24 X 20 X 30 - 2 TOP |
| T-408e | 3 | LAMINATE TABLE ADA - 24 X 48 X 30 - 4 TOP |
| T-411e | 2 | SS TABLE - 24 DIA X 30 - 2 TOP |
| T-505e | 1 | COUNTER TOP - 48" X 20" X 30" |
| T-506e | 1 | COUNTER TOP - 60" X 20" X 30" |
| T-613e | 1 | POS COUNTER - 3 POS |
| T-620e | 1 | CONDIMENT COUNTER - RECTANGLE |
| T-706e | 1 | WASTE ENCLOSURE - SINGLE |

| TAG | QTY | ITEM DESCRIPTION |
|--------|-----|--------------------------|
| T-707e | 1 | WASTE ENCLOSURE - DOUBLE |
| T-801e | 1 | KIOSK 1/2 TOWER |
| T-901e | 29 | CHAIR - LAMINATE SEAT |

| TAG | QTY | ITEM DESCRIPTION |
|-------|-----|----------------------------|
| T-105 | 6 | EXTERIOR PATIO CHAIRS |
| T-415 | 2 | EXTERIOR ROUND TABLE |
| T-415 | 2 | EXTERIOR RECTANGULAR TABLE |

FURNITURE PACKAGE - BY FURNITURE VENDOR U.O.N **E**

| (X) | QTY. | NAME | FAMILY | FRAME OR MURAL | SIZE | LOCATION |
|-------|------|-------------------|--------|----------------|--------|----------|
| (303) | 1 | HYPNOTIZE ME BELL | D | M01 | CUSTOM | SEE A8.0 |
| (303) | 1 | CAMO PATTERN | D | F01 | 28x40 | SEE A8.0 |
| (303) | 1 | CAMO PATTERN | D | F01 | 28x40 | SEE A8.0 |
| (307) | 1 | CAMO PATTERN | D | F01 | 28x40 | SEE A8.0 |
| (307) | 1 | CAMO PATTERN | D | F01 | 28x40 | SEE A8.0 |

ARTWORK SCHEDULE **D**

DECOR
 1. REFER TO SC SHEETS FOR SCOPE OF WORK RESPONSIBILITIES.
 2. (HC) - SYMBOL DENOTES A HANDICAP ACCESSIBLE TABLE.

| STORAGE TYPE | LINEAR FT. |
|----------------|------------|
| DRY STORAGE | 53 |
| COLD STORAGE | 26 |
| FROZEN STORAGE | 12 |

SHELVING QUANTITIES REQUIRED **C2**

- 1 ELECTRICAL PANELS.
- 2 HOOD FIRE SUPPRESSION SYSTEM (ANSUL R-102 OR EQUAL).
- 3 MAINTAIN 36" MIN. CLEAR ACCESSIBLE AISLE EGRESS PATHS TO EXIT DOORS, 36" AT DOORWAYS AND CASING OPENINGS. (42" AISLE REQUIRED WHEN AISLE SERVES MORE THAN 50 SEATS).
- 4 ALERT LIGHT BOX FOR 3-COMP POWER SOAK.
- 5 PULL STATION @ 3-8" A.F.F.
- 6 COORDINATE LOCATION OF HORIZONTAL PVC SYRUP CHASE THRU WALL TO COUNTER.
- 7 6" HIGH WATER HEATER PLATFORM
- 8 ROOF LADDER WITH BILCO LADDER UP SAFETY POST.
- 9 SPLASH GUARD.
- 10 AUTOMATIC HAND SOAP AND SANITIZER DISPENSERS PROVIDED BY ECOLAB
- 11 GAS METER
- 12 FOR DUAL-FLEX LINE& I-FLEX LINE SUB-EQUIPMENT SEE SHEET A8.3.
- 13 CO2 TANK - LOCATED OUTSIDE IN GC CONSTRUCTED TREX CORRAL - MATCH BUILDING COLOR
- 14 DOCUMENT BOX
- 15 FACP
- 16 PULL STATION
- 17 SPARE SPRINKLER BOX

KEYNOTES **B**

GENERAL NOTES **C1**

EQUIPMENT SCHEDULE

| TAG # | C.C. INSTALL | ITEM DESCRIPTION | MFR. & MODEL NUMBER | PLUMBING | | | REMARKS | TAG # | C.C. INSTALL | ITEM DESCRIPTION | MFR. & MODEL NUMBER | PLUMBING | | | REMARKS |
|--|--------------|---|--|------------|-----|--|---------|--|--------------|---|---|------------|-----|--|---------|
| | | | | ELECTRICAL | GAS | | | | | | | ELECTRICAL | GAS | | |
| B CONTRACTOR BUILDING ELEMENTS | | | | | | | | S SERVING/DRIVE-THRU | | | | | | | |
| B-049 | X | ROOF LADDER | PRECISION LADDER #PH-G2-6X3-0 | | | | | S-023 | X | WARMER, EVO | CARTER HOFFMAN | | | | |
| B-050 | X | ROOF HATCH | PRECISION LADDER #PH-G2-6X3-0 | | | | | S-024 | X | WARMER, EVO | CARTER HOFFMAN | | X | | |
| B-101 | X | SECURITY DOOR | RSBS FACILITIES CONNECTION | | | | | S-026 | X | HEAT CABINET - FULL HEIGHT - (1) RH | CRESCOR #H137S27D1TB | | X | W/8 SHELVES EACH | |
| B-140 | 2 | DT WINDOW | QUICKSERV#SC4030BR - SELF CLOSING, R/H HANDLE. OPENS RIGHT | | | | | S-027 | X | HEAT CABINET - FULL HEIGHT - (1) RH | CRESCOR #H137S27D1TB | | X | W/ 8 RACKS | |
| B-219 | X | WATER HEATER DUNNAGE RACK | SEAFACE INDUSTRIAL CORP., INC #98147 | X | X | | | S-065 | X | DESSERT TOWER | HATCO #GRBW-24D | | | | |
| B-223 | X | 98% HIGH EFFICIENCY 120 MBH, 60 GAL. GAS WATER HEATER | KEY SMITH BTH 120 60 CYCLONE HE | X | X | | | S-204 | X | DRIVE-THRU TIMER SYSTEM | HME #C11422TB | | X | | |
| B-241 | 4 | SOAP DISPENSER (WALL MOUNT) | KAY 3741 | | | | | S-254 | X | CONDIMENT RACK | PRONTO #CHPW0446 | | | | |
| B-251 | 4 | SANITIZER DISPENSER (WALL MOUNT) | KAY 3741 | | | | | S-274 | X | DRIVE-THRU BEVERAGE WORKSTATION | SPG WST1242YA | | | OPTIONAL: METRO | |
| B-265 | 2 | MIRROR, 18 x 36 - ANTI GRAFFITI | BOBRICK #B-165-1836 | | | | | S-283 | X | DRINK STAGER WITHOUT STRAW HOLDER | WST788E | | | | |
| B-275 | 2 | TOILET PAPER DISPENSER | BOBRICK #B-2890 | | | | | S-284 | X | BEVERAGE DISPENSER - SELF-SERVE | CORNELIUS 611057625 | X | X | SEE SCOPE OF WORK (PEPSI) | |
| B-290 | 2 | PAPER TOWEL DISPENSER | BOBRICK #B-262 | | | | | S-285 | X | BEVERAGE DISPENSER - DRIVE THRU | SERVEND | X | X | SEE SCOPE OF WORK (PEPSI) | |
| B-300 | 2 | GRAB BAR 1-1/2" DIA X 36" S.S. FIN. | BOBRICK #B6806X36 | | | | | S-286 | X | WATER FILTER SYSTEM | SHURFLO #WB6-M3-22-003 | | | FRANCHISEES CAN USE SELECTO #TB5/620-5 | |
| B-305 | 2 | GRAB BAR 1-1/2" DIA X 42" S.S. FIN. | BOBRICK #B6806X42 | | | | | S-287 | X | ISS-TABLE, D/T, TB, 24 IN X36 IN PREASSEMBLED | FBD #1273610021 | X | X | | |
| B-310 | 2 | GRAB BAR VERTICAL 1-1/2" DIA, X 18 S.S. FIN. | BOBRICK #B6806X18 | | | | | S-349 | 2 | DRIVE-THRU PICK-UP WORKSTATION 30X42 | SPG | | | OPTIONAL:METRO | |
| B-381 | 1 | CO2 CARBON DIOXIDE SENSOR/WARNING | LogICO2 CO2 MK9 SENSOR | | X | | | S-375 | X | DRINK STATION | CARTER-HOFFMAN | | X | | |
| B-400 | 1 | WASTE BASKET - 32 GALLON | RUBBERMAID #2632 (GREY) | | | | | S-443 | X | LIID DISPENSER | CAL-MIL ADA TB103 | | | | |
| B-405 | 7 | WASTE BASKET | | | | | | S-444 | X | NAPKIN DISPENSER | TOR XPRESSNAP #5555100 | | | | |
| B-406 | 1 | WASTE BASKET | RUBBERMAID 28 QT # 2956 (BLACK) | | | | | S-482 | 1 | CUP DISPENSER | A.J. ATUNES #DACS60 | | | W/ ANGLED MOUNTING BRACKET OMNITEAM CDB-DTA | |
| B-410 | 1 | SANITARY NAPKIN RECEPTACLE | RUBBERMAID #6140 | | | | | S-483 | 1 | CUP DISPENSER | A.J. ATUNES #DACS50 | | | | |
| B-599 | 1 | MOP SINK SHELVING | SPG #WST806Y | | | | | S-489 | 3 | SCALE | EDLUND | | | 10#X.1OZ. ELECTRONIC, EDLUND #DS-10 CSTM: WSM #113464 | |
| B-XX1 | 2 | INSTANTANEOUS WATER HEATER | SEE PLUMBING | | | | | S-513 | 2 | ICE MAKER (PLACED ON TOP OF DRINK MACHINES) | MANITOWOC, KMS-1401MLJ | X | X | W/ROOF MOUNTED CONDENSERS HOSHIZAKI FRANCHISEES CAN USE HOSHISAKI KMS-1230 | |
| C COOKING EQUIPMENT | | | | | | | | U SECURITY/COMMUNICATIONS/FIRE PROTECTION/POS | | | | | | | |
| C-079 | 1 | DUAL FRYER | FRYMASTER #2FQG30J | X | X | | | S-544 | 4 | ICE TEA URN | BUNN/TDO-A-3.5 | | | | |
| C-107 | 1 | REETHERMALIZER | PITCO #TB-SRTG14-2 | X | X | | | S-546 | 1 | ICED TEA BREWER | TETLEY TB30 | X | X | | |
| C-197 | 3 | TOASTER, SPLIT LID | PROLUXE SL1266TB | | X | | | S-550 | 1 | BAG-IN-BOX SYRUP RACK | CORNELIUS/REMCOR BNP128BP | | X | FLO-3REG-2CRB (BY PEPSI) | |
| C-254 | 3 | CHEESE MELTER (SINGLE) | A.J.ATUNES #CM-100 | X | X | | | S-570 | 2 | CARBONATOR | CORNELIUS/REMCOR | X | X | SHELF MOUNTED BELOW EACH DRINK (BY PEPSI) | |
| C-400 | 2 | REETHERMALIZER TIMER | FAST #TBZAP12120V | | X | | | S-580 | 1 | CO2 BULK TANK | MVE #11805373 | | | | |
| E EXHAUST HOODS/FIRE SUPPORT | | | | | | | | W WALK-IN COOLERS/FREEZERS | | | | | | | |
| E-107 | 1 | STROTEVENT 6'-3" EXHAUST HOOD | STROTEVENT MODEL #SVN2D | | X | | | U-011 | 1 | BASE STATION - D/T COMM. SYSTEM | HME #C40000-5-HS3-TB | | | | |
| E-108 | 1 | STROTEVENT 106 IN. H X 111 IN. L BACK SPLASH | STROTEVENT MODEL #BACKSPLASH106X111FLA | | X | | | U-052 | 1 | SECURITY SYSTEM | ADT #3BCZ1B | | X | | |
| E-272 | 1 | TIMER OUTLET | | | X | | | U-061 | 3 | CREDIT CARD READER | | | X | | |
| F OFFICE/EMPLOYEE/MUSIC/MISCELLANEOUS | | | | | | | | R REFRIGERATION | | | | | | | |
| F-014 | 0 | FILE CABINET (2 DRAWER HIGH) 18X36X27H | HON #582LL | | | | | U-062 | 2 | DRIVE-THRU CREDIT CARD READER | VERIFONE P400 | | X | | |
| F-021 | 0 | CHAIR - OFFICE | HON #4609AB10 | | | | | U-063 | 2 | ALARM SENSOR | | | X | | |
| F-022 | 1 | LICENSE FRAME (BLACK) | CREATIVE PALETTE TB30 | | X | | | U-070 | 4 | RECIPE PRINTER | EPSON | | X | 2 FOR F/C AND 1 D/T 5.71 IN X 7.68 IN X 5.83 IN | |
| F-026 | 0 | DESK LAMP | TBD | | | | | U-076 | 2 | ATOM SERVER | EN POINTE TECHNOLOGIES | | X | 12V DC 60W SYSE3029ARS011-CSP | |
| F-030 | 1 | COAT HOOK | ISS #HOOK246R2Y | | X | | | U-077 | 5 | TABLET 10.1" | EN POINTE TECHNOLOGIES - TABLET E811101 | | | | |
| F-040 | 0 | OFFICE COMPUTER | POS PROVIDED | | X | | | U-100 | 5 | POS/ORDER ENTRY TERMINAL | | | X | 2 FOR F/C AND 1 D/T | |
| F-050 | 1 | CREDIT CARD SATELLITE ROUTER JUNCTION | | | | | | U-121 | 4 | CASH DRAWER BRACKETS | #SU186075Y | | X | 2 PER CASH DRAWER | |
| F-060 | 0 | MONITOR - OFFICE | YUM | | | | | U-135 | 2 | KIOSK TABLET | SSP | | X | | |
| F-080 | 0 | OFFICE PRINTER/COPIER/FAX/SCANNER | POS PROVIDED | | X | | | U-136 | 2 | VERIFONE (CREDIT CARD MACHINE) | SSP | | X | | |
| F-090 | 5 | UPS (UN-INTERUPTABLE POWER SUPPLY) | POS PROVIDED | | X | | | U-152 | 3 | CASH DRAWER | IBM, NCR & PAR | | | 2 FOR F/C AND D/T | |
| F-102 | 1 | MONEY COUNTER | TELLERMATE #TKR3000 | | X | | | U-239 | 1 | MONITOR CEILING MOUNTED BRACKET | IBM, NCR & PAR | | | | |
| F-131 | 1 | SPEAKERS | MOOD MEDIA LOCAL LEASE | | X | | | W WALK-IN COOLERS/FREEZERS | | | | | | | |
| F-165 | 3 | FRONT LOAD SAFE | PERMA VAULT #PRO-10TM | | | | | W-059 | 1 | I WALK-IN | JCS/NORLAKE #105181 | X | X | COMBO, TB, #105181, BUDGETARY 19-4X7X9-2 OAD, MEDIUM BUILDING PROTOTYPE, INCLUDES LED | |
| F-174 | 1 | SAFE WITH TOUCHSCREEN | | | X | | | K WORKSTATIONS/SHELVING/CARTS | | | | | | | |
| F-211 | 1 | CLOCK | B&B SYSTEMS #02100100 | | | | | K-132 | 1 | CART, CLOSING MADE SIMPLE | SPG / ISS (Alternate: METRO) | | | #WST1434Y | |
| F-262 | 0 | 6 COUNT EMPLOYEE LOCKERS E76000235 | LYON WORKPLACE 12" X 18" X 78" GREY | | X | | | K-210 | 1 | PREP SINK WORKSTATION 50 TRACK | SPG / ISS (Alternate: METRO) | | | #WST255E, Wall Trax System for 1-Comp Sink, 16X50X40 + ACC | |
| F-270 | 1 | FIRST AID KIT | PROSTAT FIRST AID LCC #2617 | | X | | | K-221 | 1 | 3 COMP SINK WORKSTATION 96 TRACK | SPG / ISS (Alternate: METRO) | | | #DS1F, Wall Trax System for 3 Comp Sink, (3) 18X24 GRIDS + ACC | |
| F-500 | 1 | STACKABLE HIGH CHAIR | | | | | | K-383 | 1 | FRY WORKSTATION 300 x 78" x 36 in. | SPG / ISS (Alternate: METRO) | | | #WST1724E, 36 in. Crispy Frystation | |
| F-504 | 1 | DVR & MONITOR | | | | | | K-420 | 1 | SHELF, BEV PLATFORM 18X24 | SPG / ISS (Alternate: METRO) | | | #WST34Y: F-CARBONATOR, & OR RECIRC PUMP | |
| F-915 | 2 | FLOOR MAT | CREWSAFE, ENTRANCE I #41150012 | | | | | K-490 | 2 | SHELVING 18x24x24, 2-TIER | SPG / ISS (Alternate: METRO) | | | #WST440Y | |
| F-920 | 1 | RUBBER MAT | CREWSAFE, WSM#800507 | | | | | K-522 | 2 | SHELVING, 18x60x76, 5-TIER, SMALL PACKAGING | SPG / ISS (Alternate: METRO) | | | #WST1548Y | |
| L LIGHTING/SIGNAGE/MENUBOARDS | | | | | | | | R REFRIGERATION | | | | | | | |
| L-043 | 4 | DIGITAL MENU BOARD | STRATACACHE, LG 43" DISPLAY | | X | | | R-209 | 1 | FRY STATION REACH-IN FREEZER (RIGHT HINGED) | DELFIELD #GBF1P-SH-TB2 | | X | OPTION: LEFT HINGED VERSION - DELFIELD #GBF1P-SH-K-TB2 | |
| L-150 | 1 | SECURITY DOOR DANGER SIGN | ADVERCO#ADVUCUSTOM | | | | | N SINKS/DISHWASHER | | | | | | | |
| N SINKS/DISHWASHER | | | | | | | | P FOOD PREPARATION | | | | | | | |
| N-043 | 1 | 3-COMP POWER SOAK | GEN III | X | X | | | P-147 | 1 | BUNN COFFEE BREWER | MCA BLK Single Serve #35400.0005 | | X | | |
| N-062 | 2 | STAINLESS STEEL WALL MOUNTED SINK WITH FAUCET | AERO #HS-MOD | | X | | | P-315 | 1 | REVERSE OSMOSIS SYSTEM | 3M #56123-06, FSTM-075 | | X | INSTALL OVER FLOOR SINK | |
| N-071 | 1 | MOP SINK FAUCET | T&S B-2465 | | X | | | P-362A | 1 | FLEX I LINE, L-R | FRANKE | | X | X | |
| N-130 | 1 | 1 COMP PREP SINK FAUCET | T&S B-0831-WA | | X | | | P-362B | 1 | FLEX DUAL LINE | FRANKE | | X | X | |
| N-141 | 2 | WALL MOUNTED LAVATORY | AMERICAN STANDARDS BRAND | | X | | | P-417 | 1 | B-CHANNEL TIMER | FAST #KTRACK2X4TB | | X | | |
| N-146 | 2 | FAUCET (RESTROOMS) | T&S FAUCET B-0831-WA | | X | | | P-452 | 2 | HOT WATER SYSTEM | BUNN-MACHINE #43600.0014 | X | X | Each System= Water Heater #43600.0014, Bracket #13125.0003, Shell#12599.0000, Scale Inhibitor #39000.0001, Mount Sideaways | |
| N-171 | 1 | LEVER WASTE DRAIN | | | X | | | P-541 | 1 | STORAGE BINS | B4B SYSTEMS #03070100 | | | | |
| N-208 | 1 | MOP SINK | AERO #3MP-2121-6/1P | | X | | | P-550 | 0 | KNIFE RACK | EDLUND #KR-699 | | | | |
| N-698 | 1 | 1 COMP PREP SINK 53W X 27D X 35 1/2H | AERO #2F1211617LR | | X | | | P-673 | 0 | WORK TABLE | | | | | |

BM 360104114027605_Taco Bell Equipment Schedule 2/10/25_ARCH_MEDIA.rvt



1625 E. Douglas Wichita, KS 67211
Tel: (316) 265-8367
www.glmv.com



13048R21005

- △
- △
- △
- △
- △
- △
- △
- △
- △
- △
- △
- △
- △
- △

CONTRACT DATE: 12.01.2021
BUILDING TYPE: END, MED40
PLAN VERSION: XX.XX.XXXX
SITE NUMBER: XXXXXX
STORE NUMBER:



ENDEAVOR 2.0

EQUIPMENT SCHEDULE

A2.1

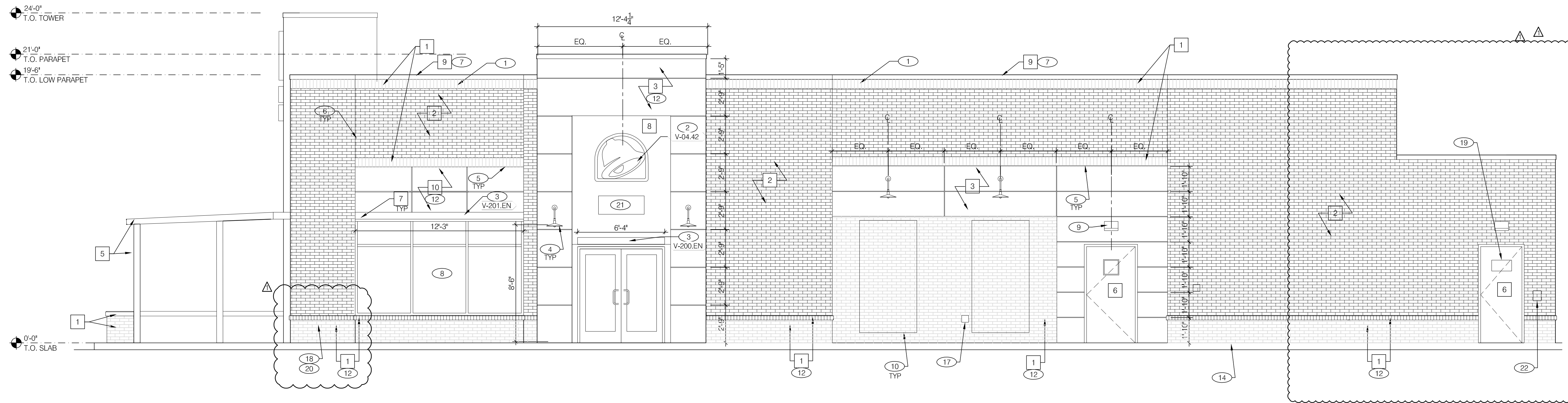

RIGHT SIDE ELEVATION 1/4" = 1'-0" **1**

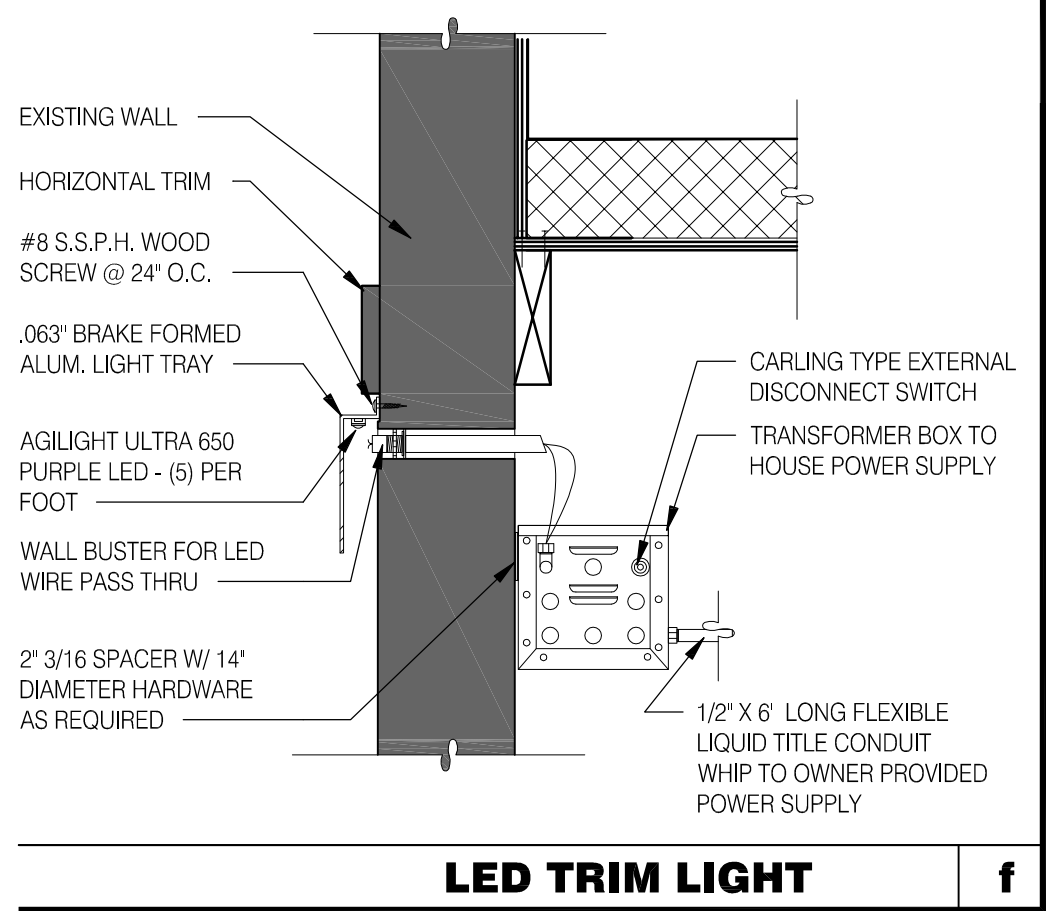

LED TRIM LIGHT **f**

NOTE: SIGNAGE UNDER SEPARATE PERMIT

| V-XXX | QTY | ITEM DESCRIPTION | ELEC |
|------------------------|-----|---|------|
| TOWER | | | |
| V-04.42 | 2 | 42" SWINGING BELL PURPLE LOGO FACE LIT WITH | A4.1 |
| V-09.14W | 2 | 14" WHITE CHANNEL LETTERS VERTICAL | |
| SIDE ENTRY | | | |
| V-04.42 | 1 | 42" SWINGING BELL PURPLE LOGO FACE LIT | A4.0 |
| V-200.EN | 1 | 6'-4" x 6'-3" SIDE ENTRY CANOPY, BLACK | A4.0 |
| DRIVE THRU | | | |
| V-101.DT | 1 | 4'-0" x 9'-0" DT CANOPY, BLACK | A4.1 |
| V-XXX.DT | 1 | 4'-0" x 6'-0" DT CANOPY, BLACK | A4.1 |
| REAR | | | |
| V-04.30 | 1 | 30" SWINGING BELL PURPLE LOGO FACE LIT WITH | A4.1 |
| V-09.14W | 1 | 14" WHITE CHANNEL LETTERS HORIZONTAL | |
| EYEBROW AWNINGS | | | |
| V-202.EN | 1 | 16'-10"L x 6"H x 1'-4"D, FRONT EYEBROW, BLACK | A4.1 |
| V-203.EN | 1 | 7'-9"L x 6"H x 1'-4"D, DT EYEBROW, BLACK | A4.1 |
| V-201.EN | 1 | 12'-3"L x 6"H x 1'-4"D, SIDE ENTRY EYEBROW, BLACK | A4.0 |

SIGNAGE / AWNING SCHEDULE **E**

MISCELLANEOUS
 A. SEE SHEET A1.1 "WINDOW TYPES" FOR WINDOW ELEVATIONS.

SEALERS (REFER TO SPECS):
 A. SEALANT AT ALL WALL AND ROOF PENETRATIONS.
 B. SEALANT AT ALL WINDOW AND DOOR FRAMES AT HEAD AND JAMB. DO NOT SEAL SILL @ WINDOWS.
 C. APPLY NEOPRENE GASKET (CONT.) BETWEEN BUILDING & CANOPY.

CRITICAL DIMENSIONS:
 A. REQUIRED CLEAR OPENING WIDTH TO ENSURE COORDINATION WITH STANDARD SIGNAGE/ BUILDING ELEMENTS DIMENSIONS.

NOTE: NO EXTERIOR SIGNS ARE WITHIN THE SCOPE OF WORK COVERED BY THE BUILDING PERMIT APPLICATION. THE GENERAL CONTRACTOR SHALL BE RESPONSIBLE FOR COORDINATING THE INSTALLATION OF ALL EXTERIOR SIGNS AND INSTALLATION OF REQUIRED BLOCKING AND ELECTRICAL CONNECTIONS FOR FINAL APPROVED SIGNS.

GENERAL NOTES **C**

PAINTING

A. APPLICATOR MUST DO THEIR DUE DILIGENCE WITH PREPARATION.

B. PRIMER: 1 COAT SW A24W8300, LOXON CONCRETE & MASONRY PRIMER FINISH: 2 COATS SW A82-100 SERIES, MATCH COLORS FROM MATERIAL SCHEDULE.
 A-100 EXTERIOR LATEX SEMI-GLOSS

PAINT NOTES **A**

| SYMBOL | AREA | MANUFACTURER | MATERIAL SPEC. | COLOR | CONTACT INFORMATION |
|--------|----------------------------------|----------------|---|--|---------------------|
| 1 | BRICK- WAINSCOT AND ACCENT COLOR | SUMMIT BRICK | BRICK | ANDIRON | |
| 2 | BRICK-FIELD BRICK | SUMMIT BRICK | BRICK | SILVERTON | |
| 3 | RECESSED AREAS | JAMES HARDIE | HARDIE REVEAL PANEL REVEAL PANEL SYSTEM | 6376 LOOKING GLASS | |
| 4 | CORNER TOWER | CMG METALS | PRE-FINISHED METAL | VINTAGE | |
| 5 | PATIO BEAMS/COLUMNS | DUNN EDWARDS | STUCCO | 6376 LOOKING GLASS | |
| 6 | HOLLOW METAL DOOR | DUNN EDWARDS | | 6376 LOOKING GLASS | |
| 7 | AWNINGS | SIGNAGE VENDOR | | BLACK BY THE SIGNAGE VENDOR | |
| 8 | RECESS OF SIDE ENTRY PORTAL | CMG METALS | PRE-FINISHED METAL | VINTAGE | SEE C / A 7.2 |
| 9 | METAL PARAPET CAP | | 24GA GALVANIZED | SHERWIN WILLIAMS SW7076 "CYBERSPACE" KYNAR 500 COATING | |

NOTE: FOR CONTACT INFORMATION, SEE C/A7.2 **EXTERIOR FINISH SCHEDULE** **D**

- 1 PARAPET HT HAS BEEN ADJUSTED TO SCREEN ALL ROOFTOP EQUIPMENT FROM VIEW.
- 2 BUILDING SIGNAGE BY VENDOR, CONTRACTOR TO COORDINATE WITH VENDOR FOR RELATED REQUIREMENTS.
- 3 METAL CANOPY / AWNING BY VENDOR, CONTRACTOR TO COORDINATE WITH VENDOR FOR RELATED REQUIREMENTS.
- 4 LIGHT SCENCE.
- 5 PURPLE LIGHT WALL WASHER, PROVIDED BY SIGNAGE VENDOR.
- 6 DASHED LINE INDICATES ROOF BEYOND.
- 7 METAL PARAPET CAP.
- 8 DRIVE THRU / STOREFRONT WINDOW.
- 9 WALL PACK LIGHT FIXTURE.
- 10 EXTERIOR EXPRESSION PANEL.
- 11 ASSUME D/T LANE SURFACE IS 6" BELOW THE FINISH FLOOR.
- 12 BRICK
- 13 OVERFLOW DRAIN.
- 14 CONCRETE CURB, REF. CIVL
- 15 ELECTRICAL PANELS. PAINT TO MATCH BUILDING
- 16 CO2 CORRAL BY GC
- 17 HOSE BIB BOX AT 18" A.F.F. REFER TO PLUMBING AND DETAIL 8/A6.2

- 18 WALL MOUNTED FIRE DEPARTMENT CONNECTION CENTER HEIGHT SHALL NOT BE LESS THAN 24 INCHES (610 MM) NOR GREATER THAN 48 INCHES (1 219 MM) ABOVE FINISHED GRADE. THERE SHALL BE A FIRE HYDRANT LOCATED WITHIN 100 FEET BASED ON HOSE LAY. REMOTE STANDALONE FIRE DEPARTMENT CONNECTION CENTER HEIGHT SHALL NOT BE LESS THAN 24 INCHES (610 MM) NOR GREATER THAN 48 INCHES (1 219 MM) ABOVE FINISHED GRADE. THERE SHALL BE A FIRE HYDRANT LOCATED WITHIN 25 FEET BASED ON HOSE LAY. COORDINATE LOCATION WITH AHJ.
- 19 LOCATION OF FIRE EQUIPMENT ROOM EXTERIOR DOOR SIGNAGE AS PART OF DEFERRAL SUBMITTAL BY FIRE SUPPRESSION CONTRACTOR, VERIFY EXACT LOCATIONS AND REQUIREMENTS WITH AHJ.
- 20 PROPOSED LOCATION OF FIRE DEPARTMENT CONNECTION SHOWN (COORDINATE WITH LOCAL FIRE MARSHAL) HORN STROBE AND SIGNAGE LOCATIONS/REQUIREMENTS AS PART OF DEFERRAL SUBMITTAL BY FIRE SUPPRESSION CONTRACTOR, VERIFY EXACT LOCATIONS AND REQUIREMENTS WITH AHJ.
- 21 LOCATION OF BUILDING ADDRESS. VERIFY ACTUAL ADDRESS AND REQUIREMENTS AHJ.
- 22 SURFACE MOUNTED KNOX BOX BY G.C. VERIFY EXACT LOCATION AND REQUIREMENTS WITH AHJ.

FS21-1005

KEY NOTES **B**



13048R21005

4.19.22 RTC
 5.10.22 DRC RTC
 CONTRACT DATE: 12.01.2021
 BUILDING TYPE: END. MED40
 PLAN VERSION: XX.XX.XXXX
 SITE NUMBER: XXXXXX
 STORE NUMBER:

TACO BELL
 VILLAGE OF PRASADA
 SURPRISE, AZ



EXTERIOR ELEVATIONS
A4.0

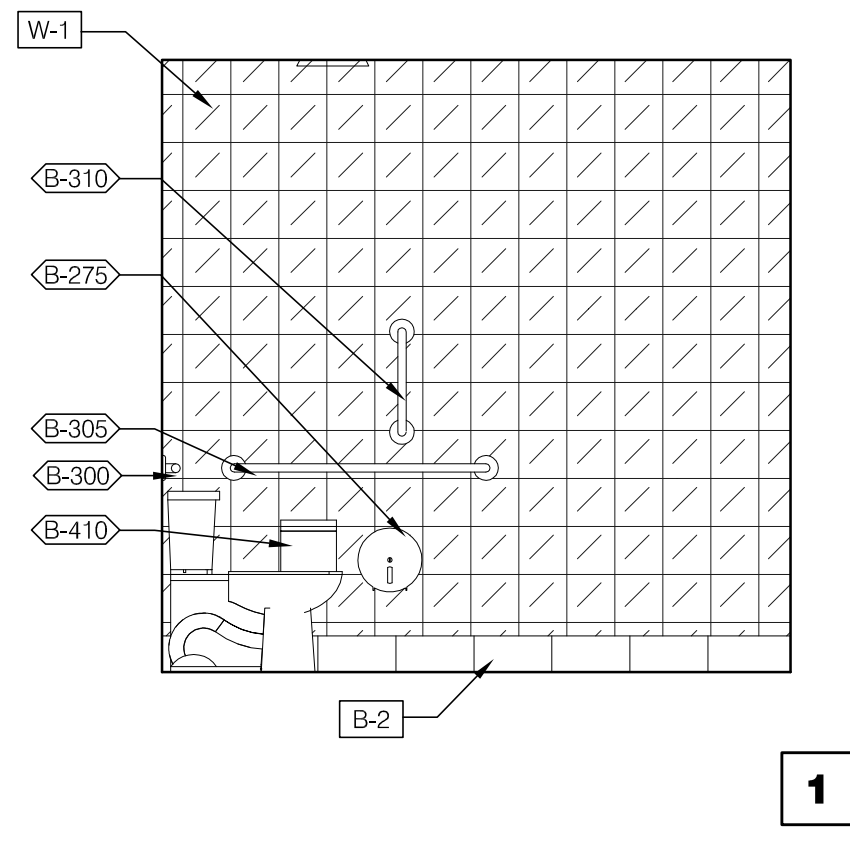
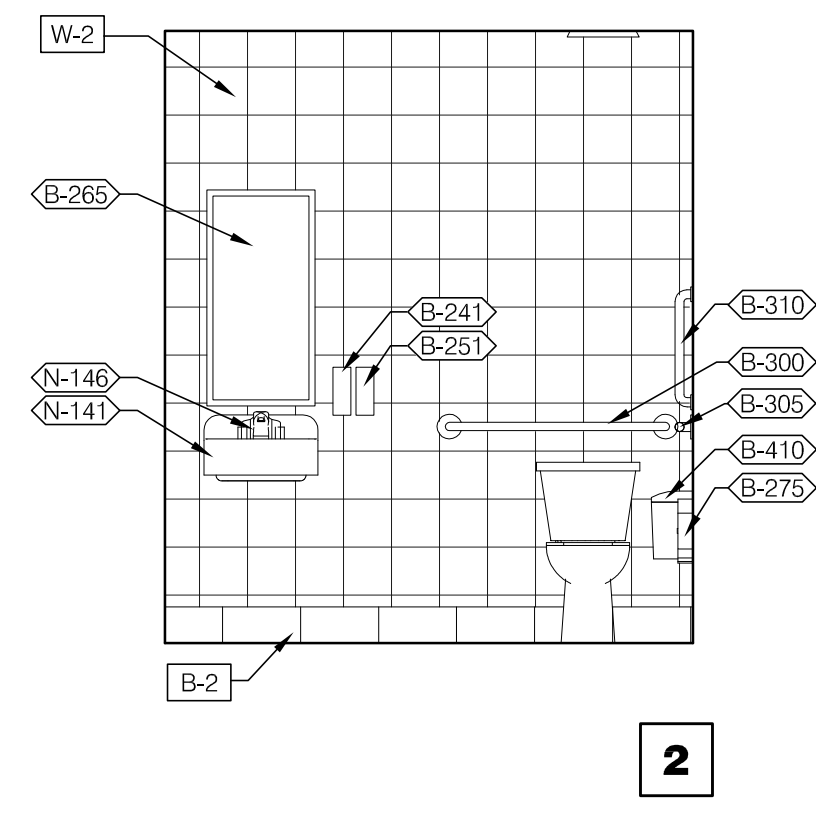
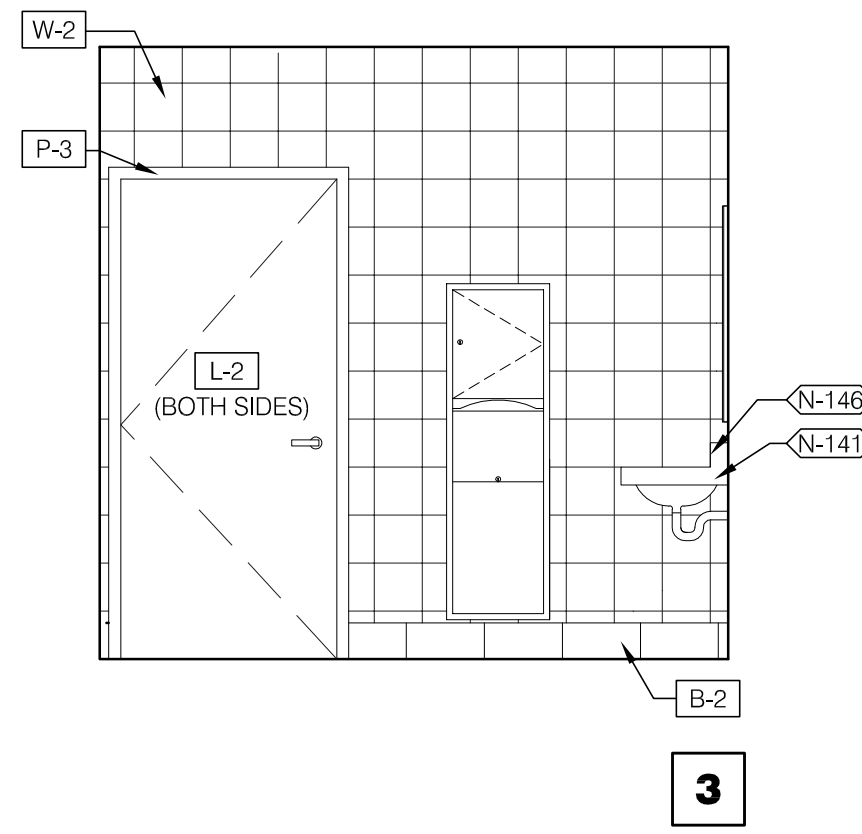

WOMEN'S RESTROOM 3/8"=1'-0"

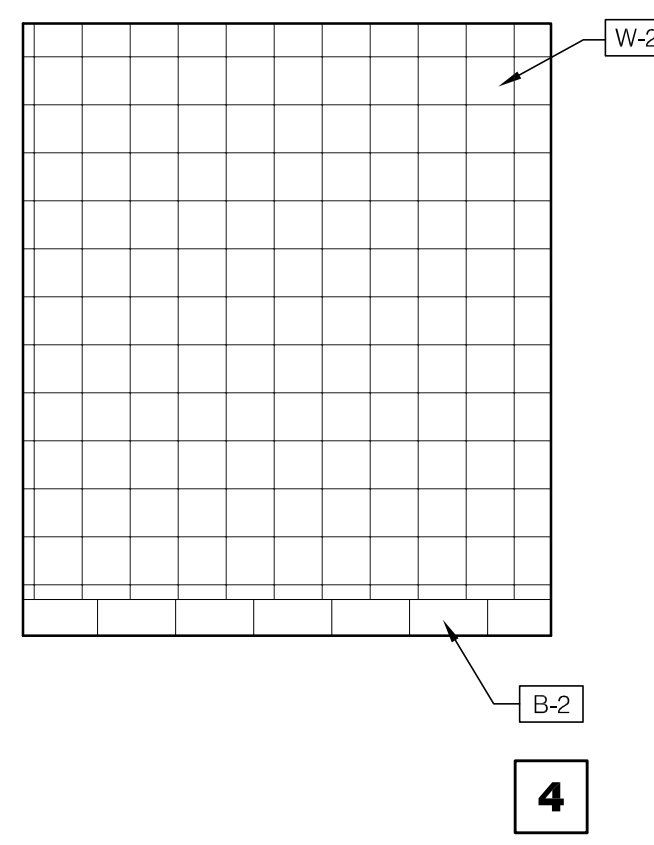

WOMEN'S RESTROOM 3/8"=1'-0"

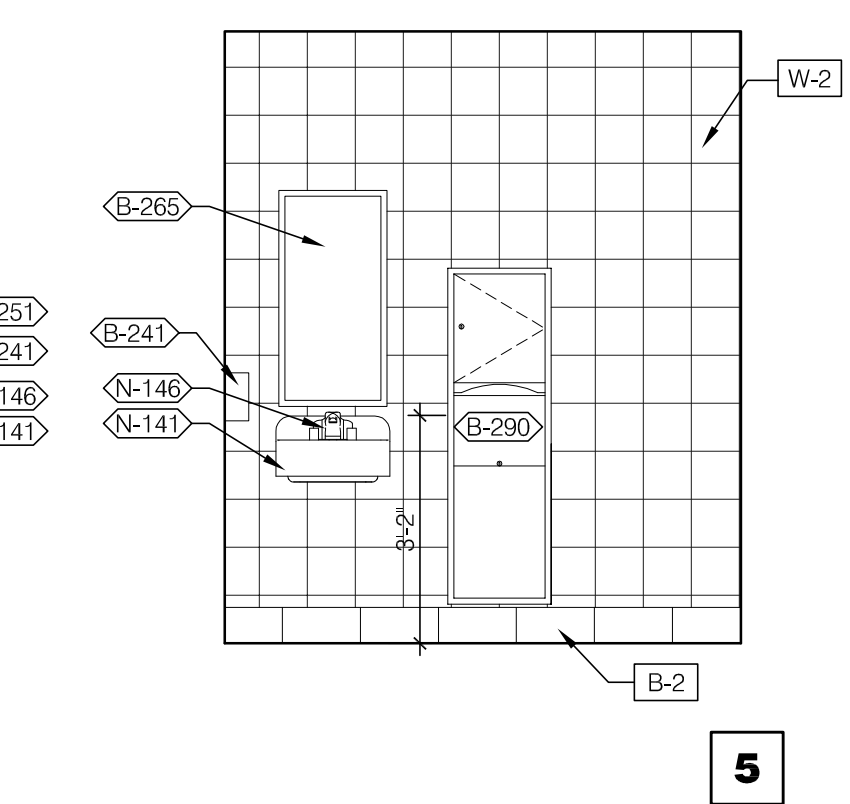
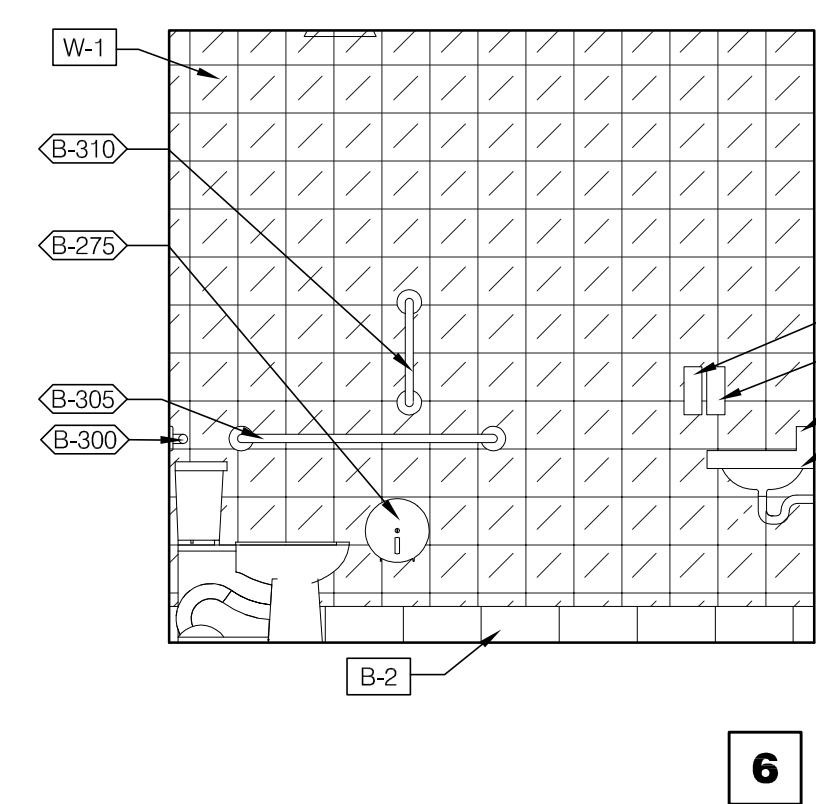
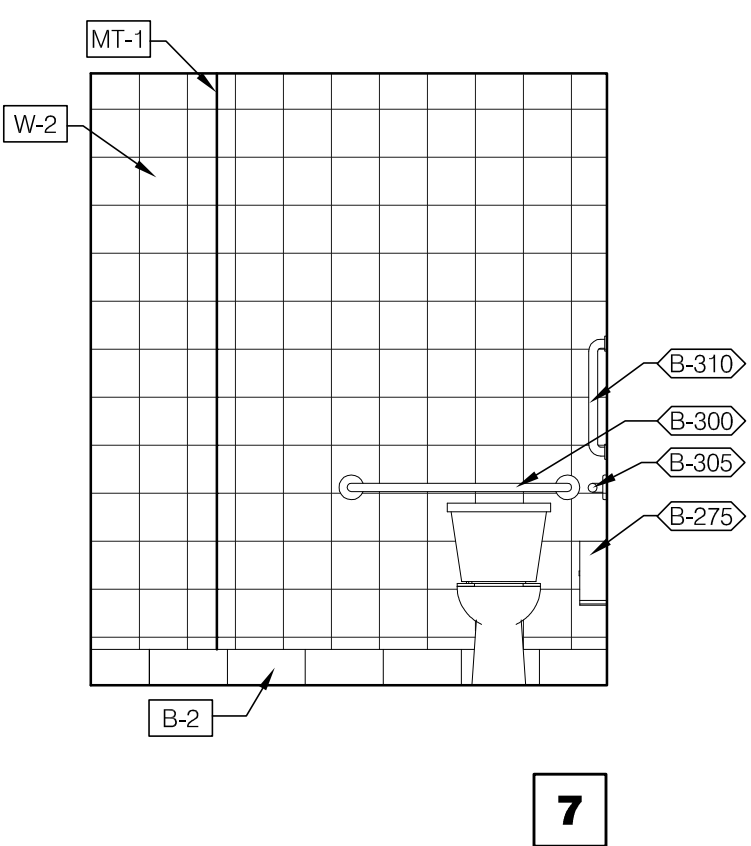

MEN'S RESTROOM 3/8"=1'-0"

| TYPE | DESCRIPTION | MANUFACTURER | COMMENTS |
|------|---|--------------|---|
| D043 | SIGN-TACO BELL RESTROOM MEN WITH BRAILLE 10' X 8.5' | | REFER TO TACOBELLPLANS.COM/LIBRARY/SIGNS FOR ADDITIONAL RESTROOM SIGN OPTIONS |
| D044 | SIGN-TACO BELL RESTROOM WOMEN WITH BRAILLE 10' X 8.5' | | REFER TO TACOBELLPLANS.COM/LIBRARY/SIGNS FOR ADDITIONAL RESTROOM SIGN OPTIONS |

RESTROOM SIGNAGE

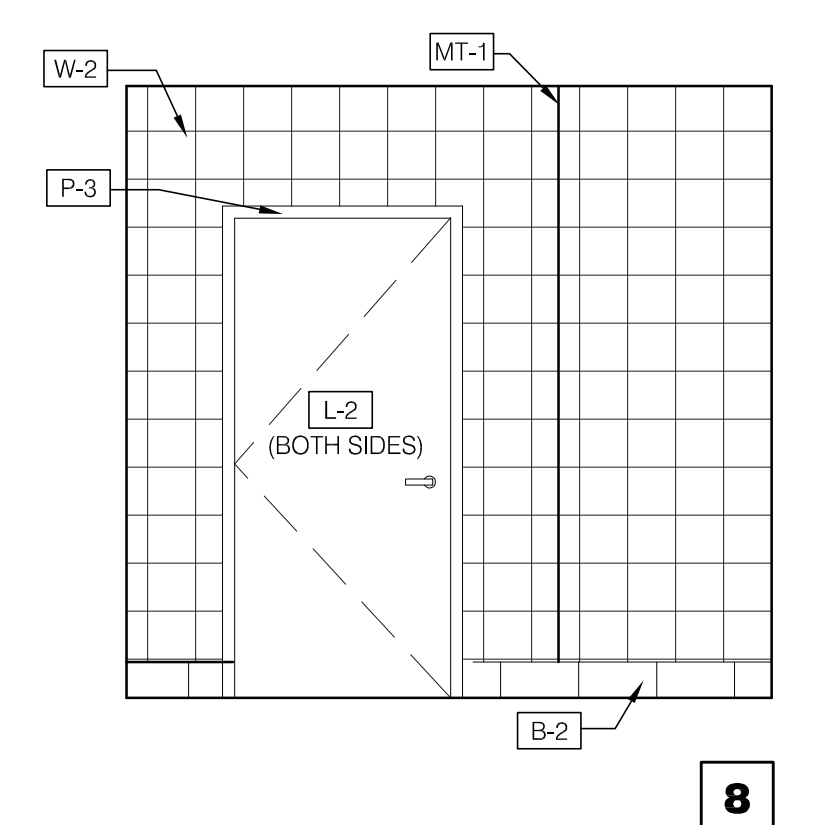

MEN'S RESTROOM 3/8"=1'-0"

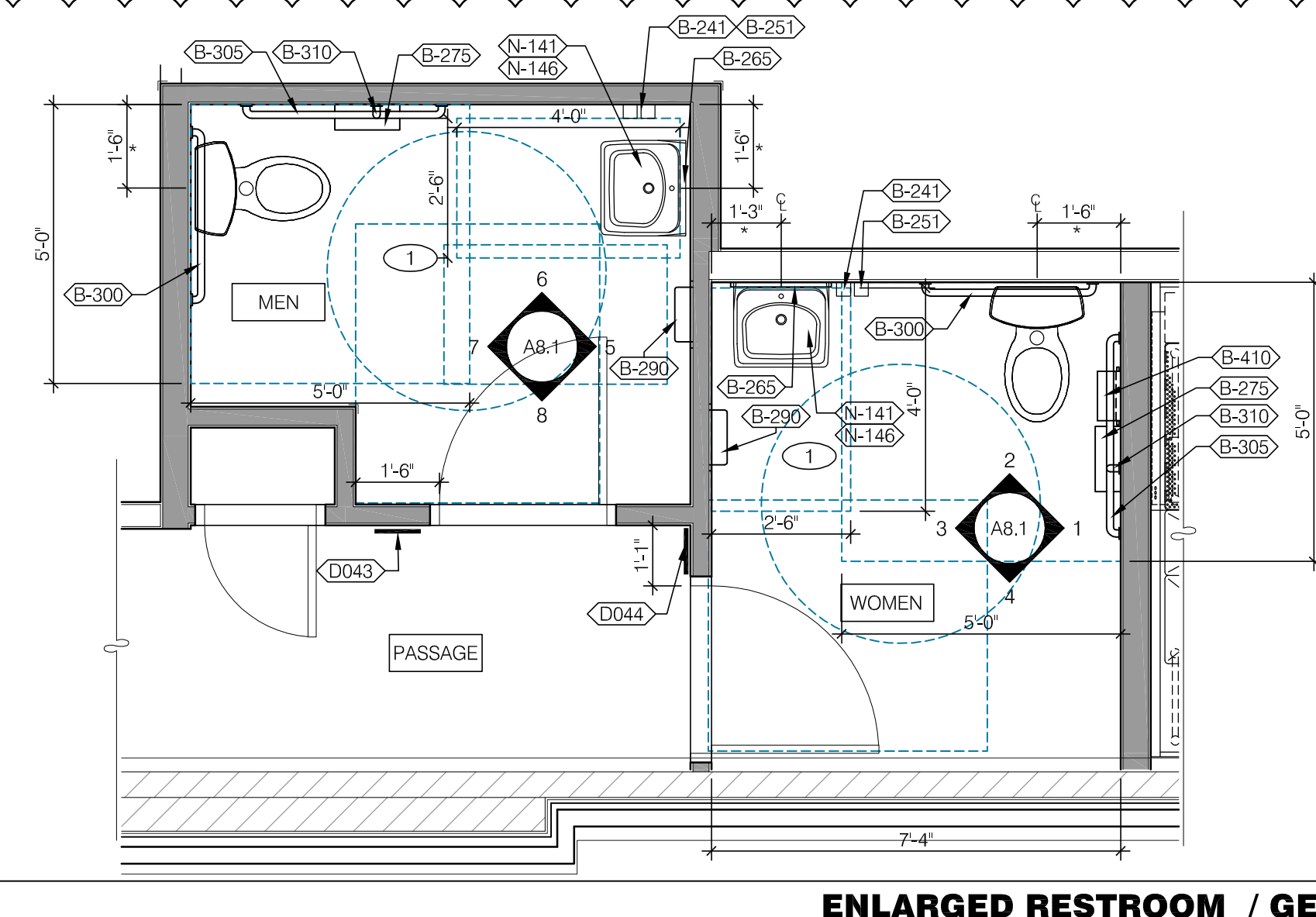

ENLARGED RESTROOM / GENERAL NOTES / KEY NOTES 3/8"=1'-0" **A**

- A. PROVIDE PROPER 2x BLOCKING AT WALL RECESSED MOUNTED ACCESSORIES.
 - B. GRAB BARS, FASTENERS AND MOUNTING DEVICES SHALL BE INSTALLED PER ADA REQUIREMENTS. REFER TO SHEET ADA1.0.
 - C. REFER TO FLOOR PLAN NOTES FOR BLOCKING AND SUBSTRATE NOTES.
 - D. REFER TO SHEET ADA1.0 FOR MOUNTING HEIGHTS AND CLEARANCES OF ACCESSORIES AND FIXTURES.
 - E. ALL DIMENSIONS THIS DRAWING ARE TO FINISH SURFACE.
- * ABSOLUTE DIMENSION

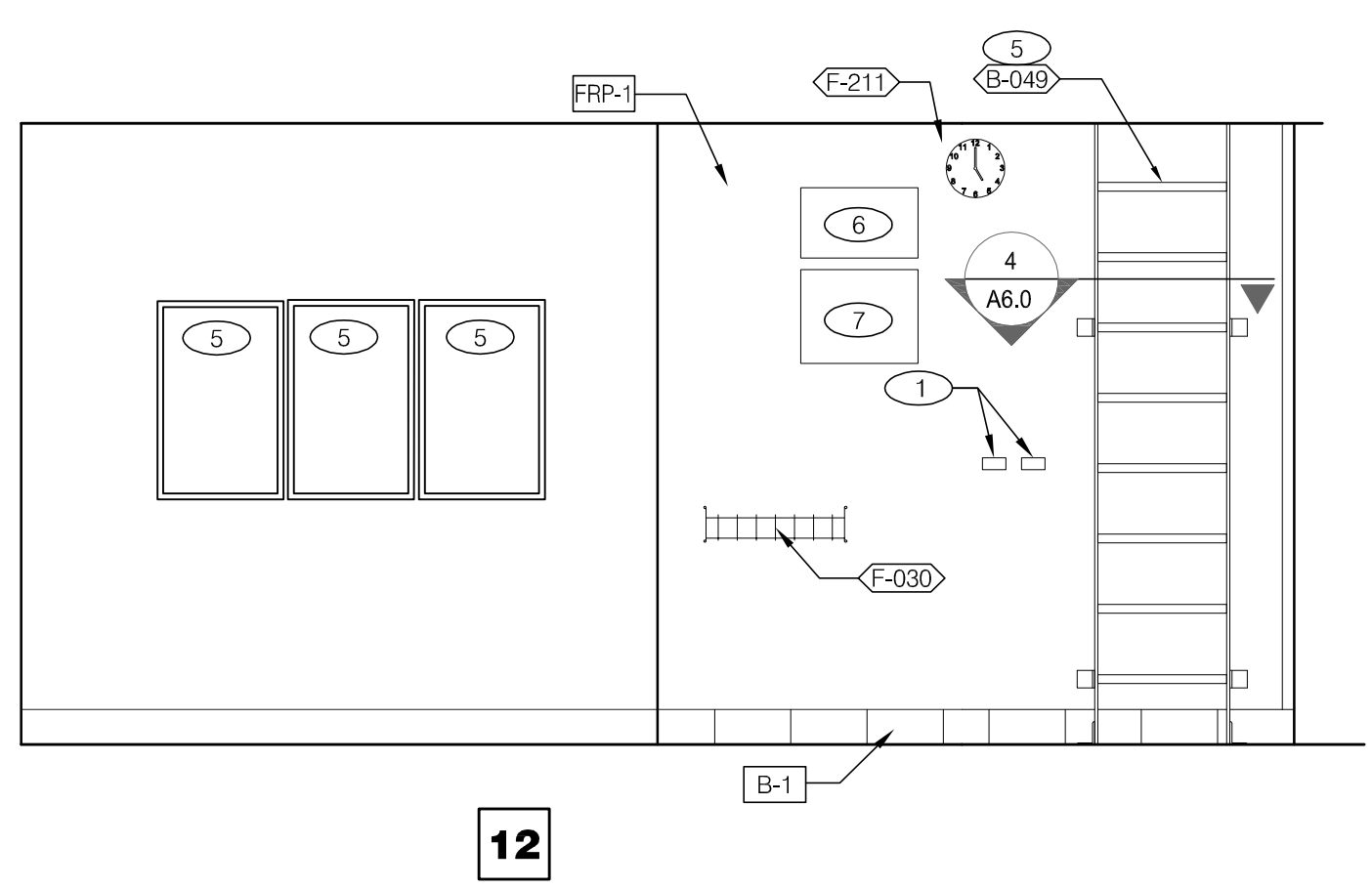
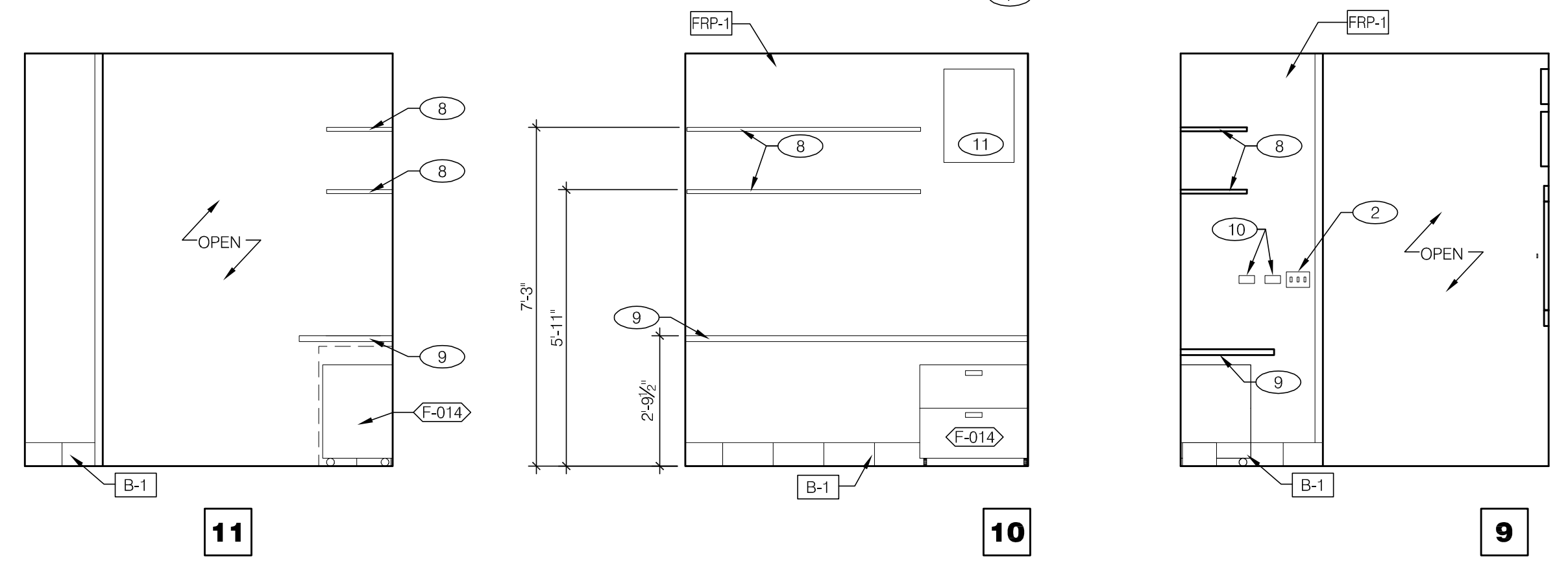
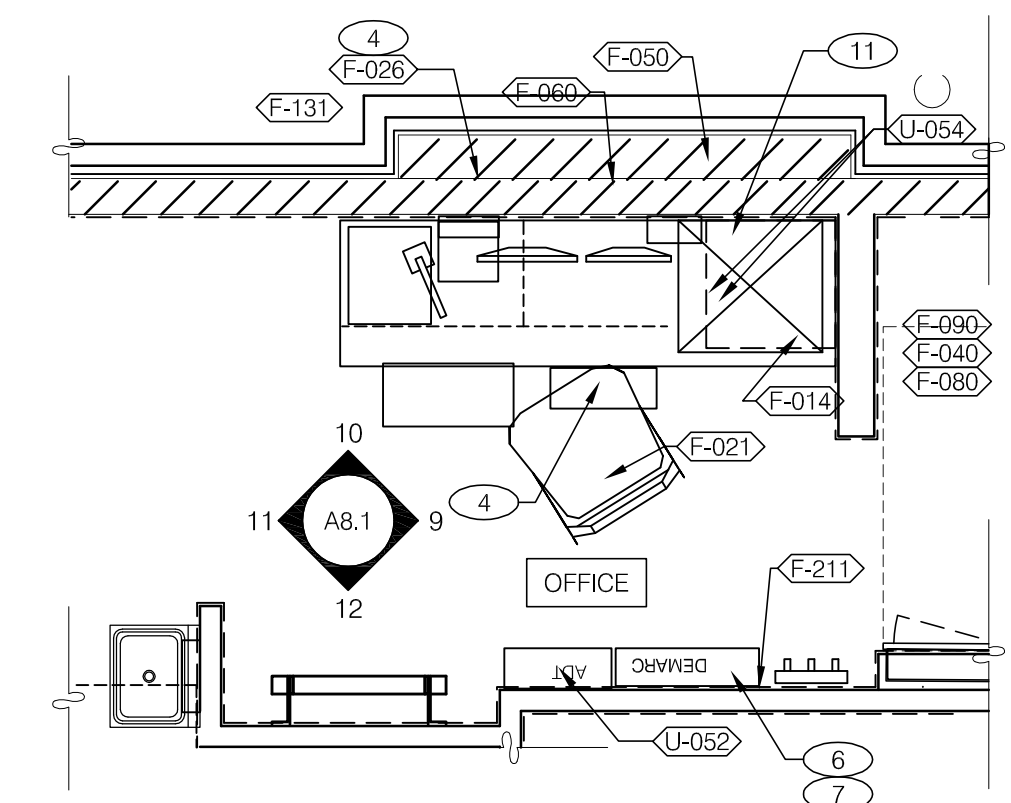

- 1 THERMOSTATS
- 2 LIGHTING CONTROL RELAY SWITCHES. SEE DETAIL 3/E3.1
- 3 DESK LAMP
- 4 UNDER COUNTER KEYBOARD TRAY.
- 5 ROOF LADDER
- 6 FAN & LIGHT CONTROL BOX; REF SHEET ELECTRICAL
- 7 EXTERIOR LIGHTING CONTROL PANEL. (GREEN GATE).
- 8 SHELF BY G.C. - FINISH WITH PLASTIC LAMINATE L-1.
- 9 COUNTER BY G.C. - FINISH WITH PLASTIC LAMINATE L-1.
- 10 DUCT SMOKE DETECTOR RESET SWITCH.
- 11 TECH-IN-A-BOX (WALL MOUNT RACK ENCLOSURE CABINETS); REFER TO ELECTRICAL . G.C. TO PROVIDE BLOCKING WHERE REQUIRED.
- 12 COORDINATE OFFICE EQUIPMENT LOCATIONS WITH OPERATOR.
- 13 PROVIDE POWER FOR F-050
- 14 ELECTRICAL PANELS

OFFICE PLAN & ELEVATIONS / KEY NOTES 3/8"=1'-0" **B**



13048R21005

- ▲ 4.19.22 RTC
- ▲
- ▲
- ▲
- ▲
- ▲
- ▲
- ▲
- ▲
- ▲
- ▲

CONTRACT DATE: 12.01.2021
 BUILDING TYPE: END. MED40
 PLAN VERSION: XX.XX.XXXX
 SITE NUMBER: XXXXXX
 STORE NUMBER:

TACO BELL
 VILLAGE OF PRASADA
 SURPRISE, AZ



**INTERIOR ELEV.
 ENLARGED
 RESTROOMS &
 OFFICE PLAN**

A8.1

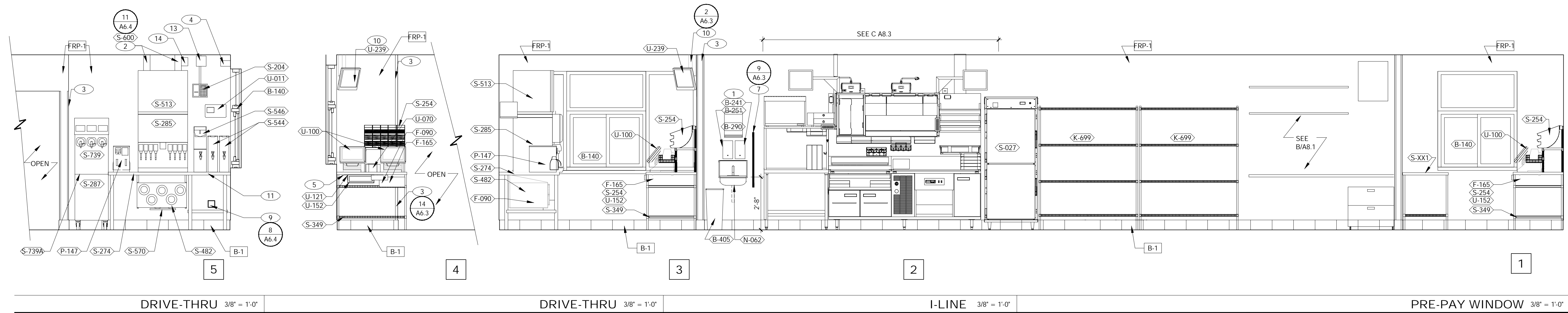

DRIVE-THRU 3/8" = 1'-0"

DRIVE-THRU 3/8" = 1'-0"

I-LINE 3/8" = 1'-0"

PRE-PAY WINDOW 3/8" = 1'-0"

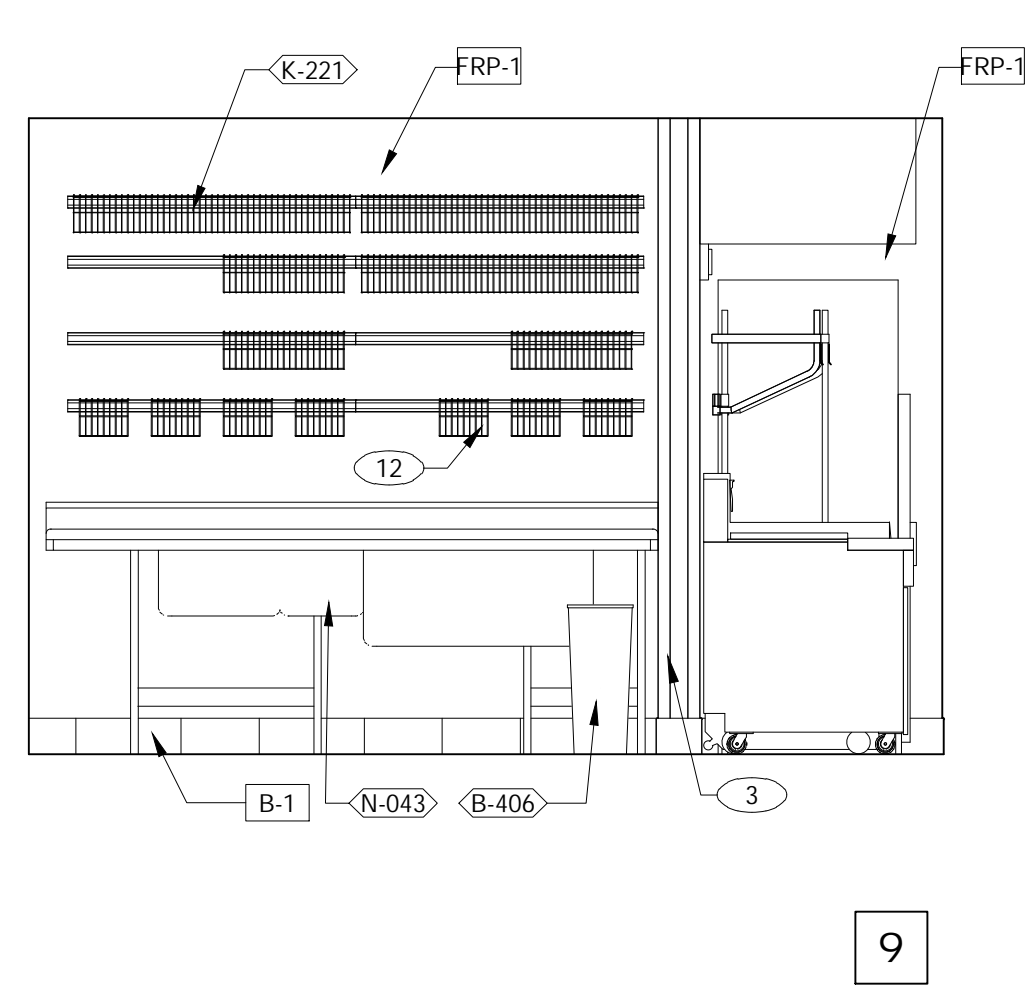

WARE WASHING 3/8" = 1'-0"

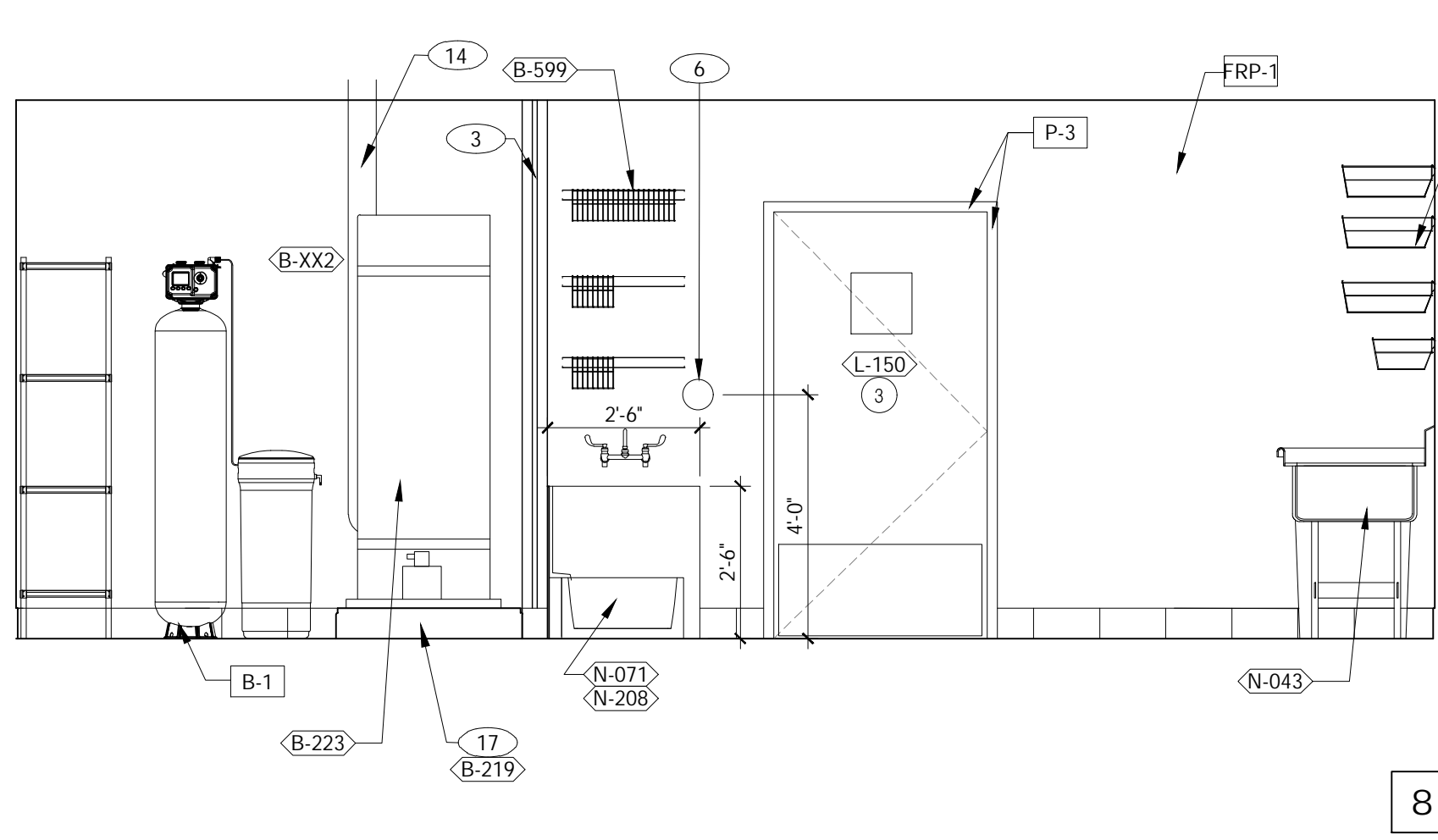

UTILITY 3/8" = 1'-0"

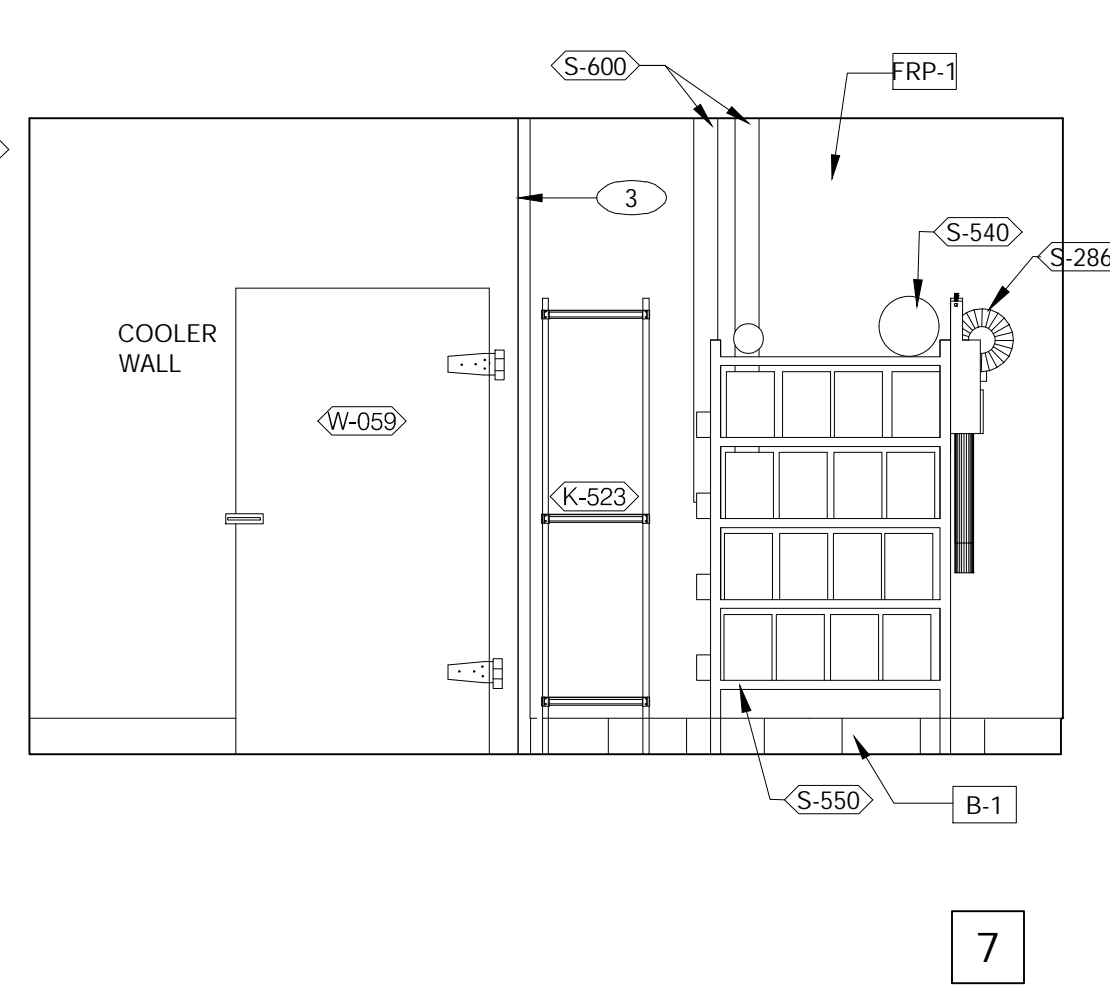

UTILITY 3/8" = 1'-0"

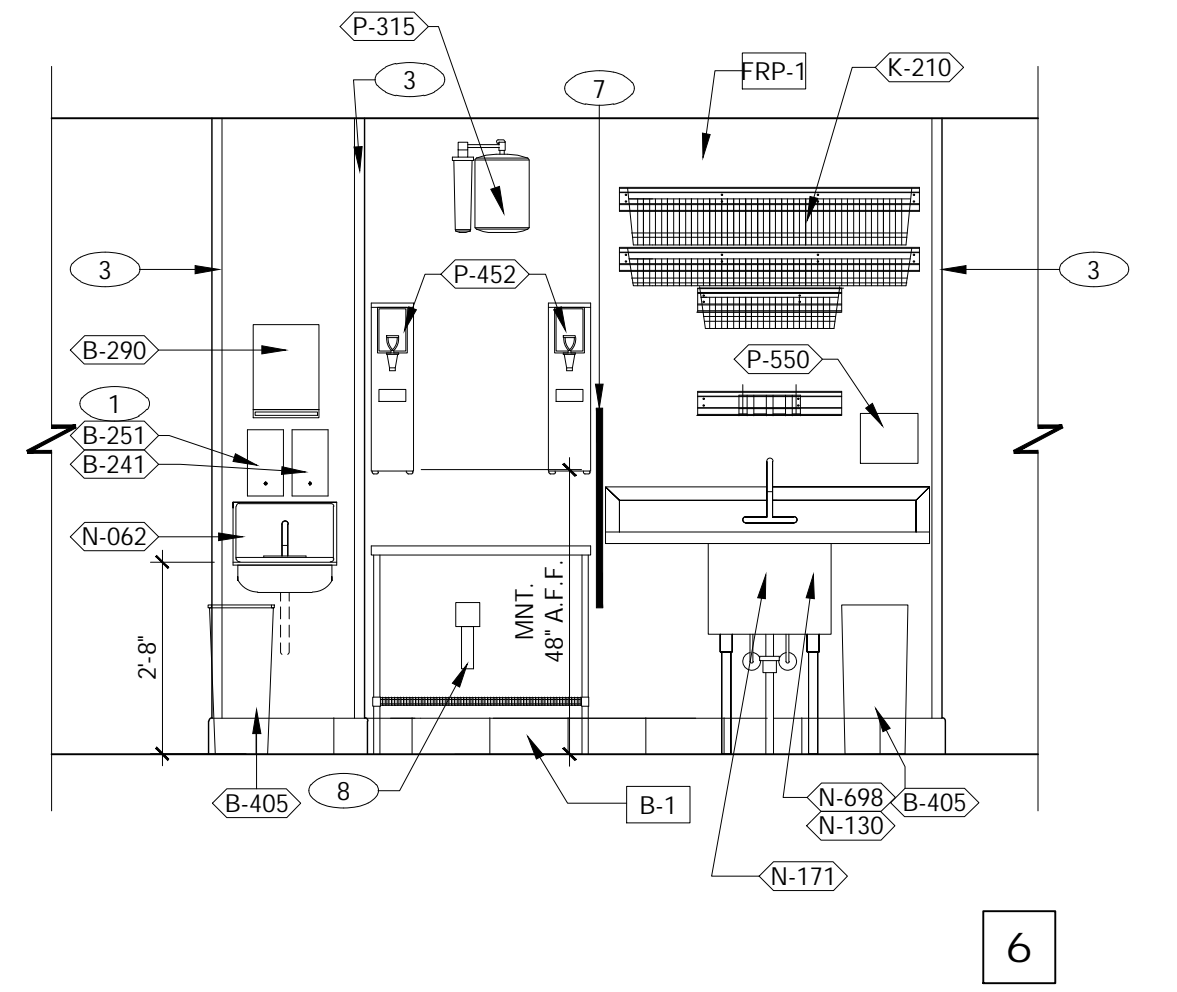

PREP AREA 3/8" = 1'-0"

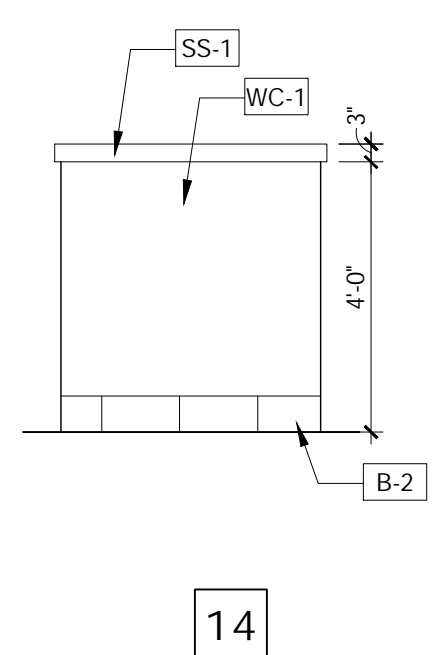

14

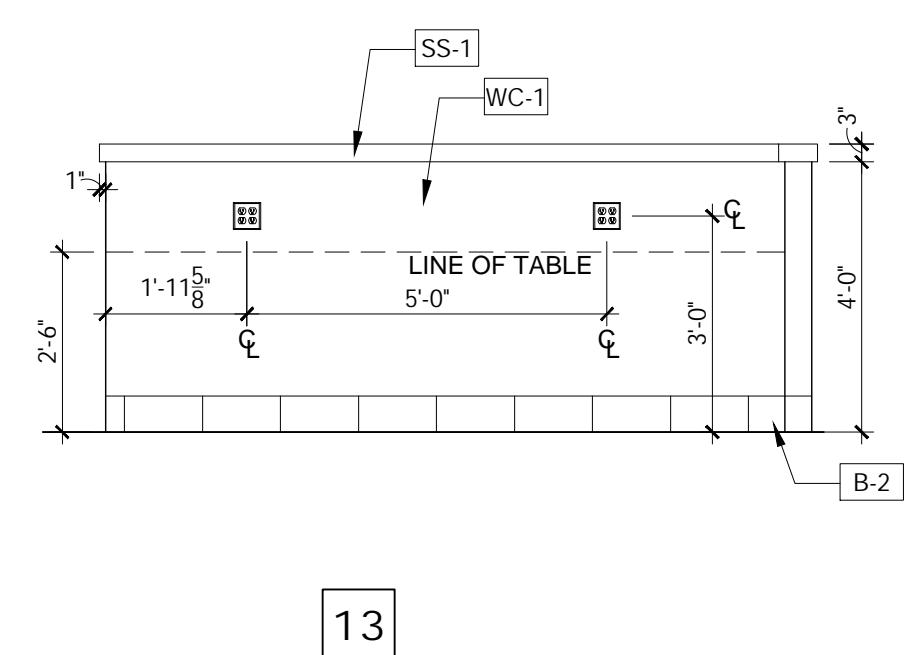

13

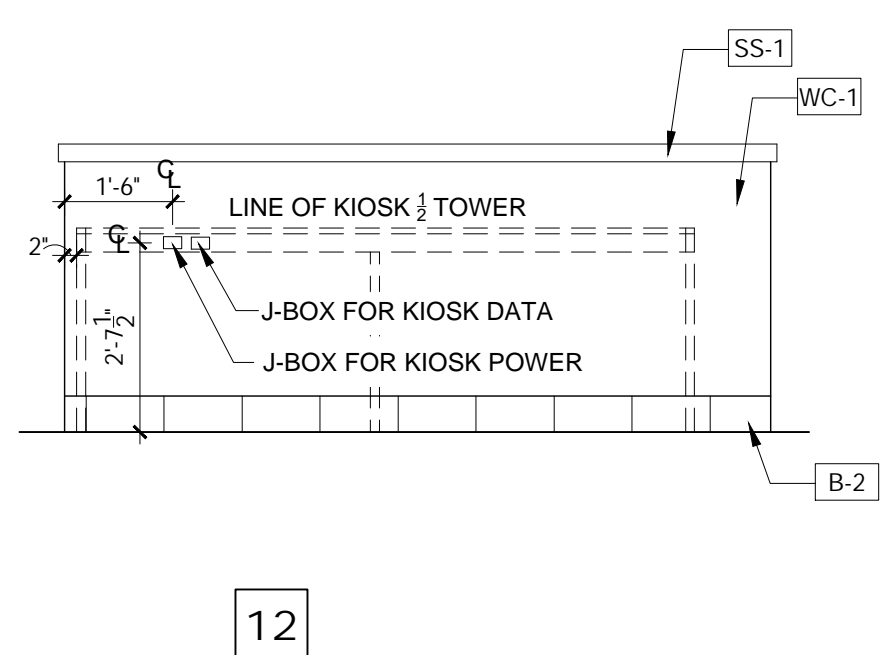

12

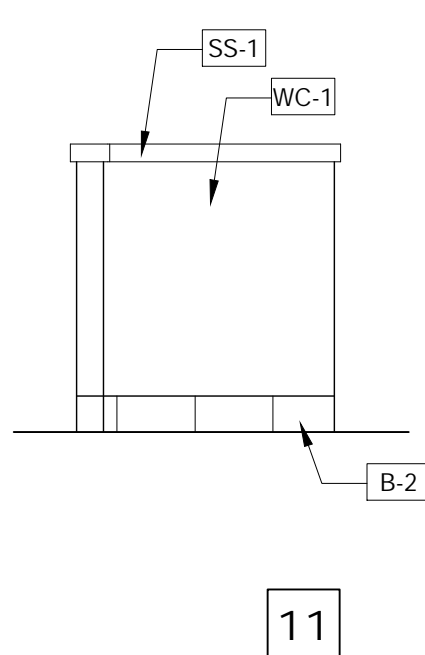

11

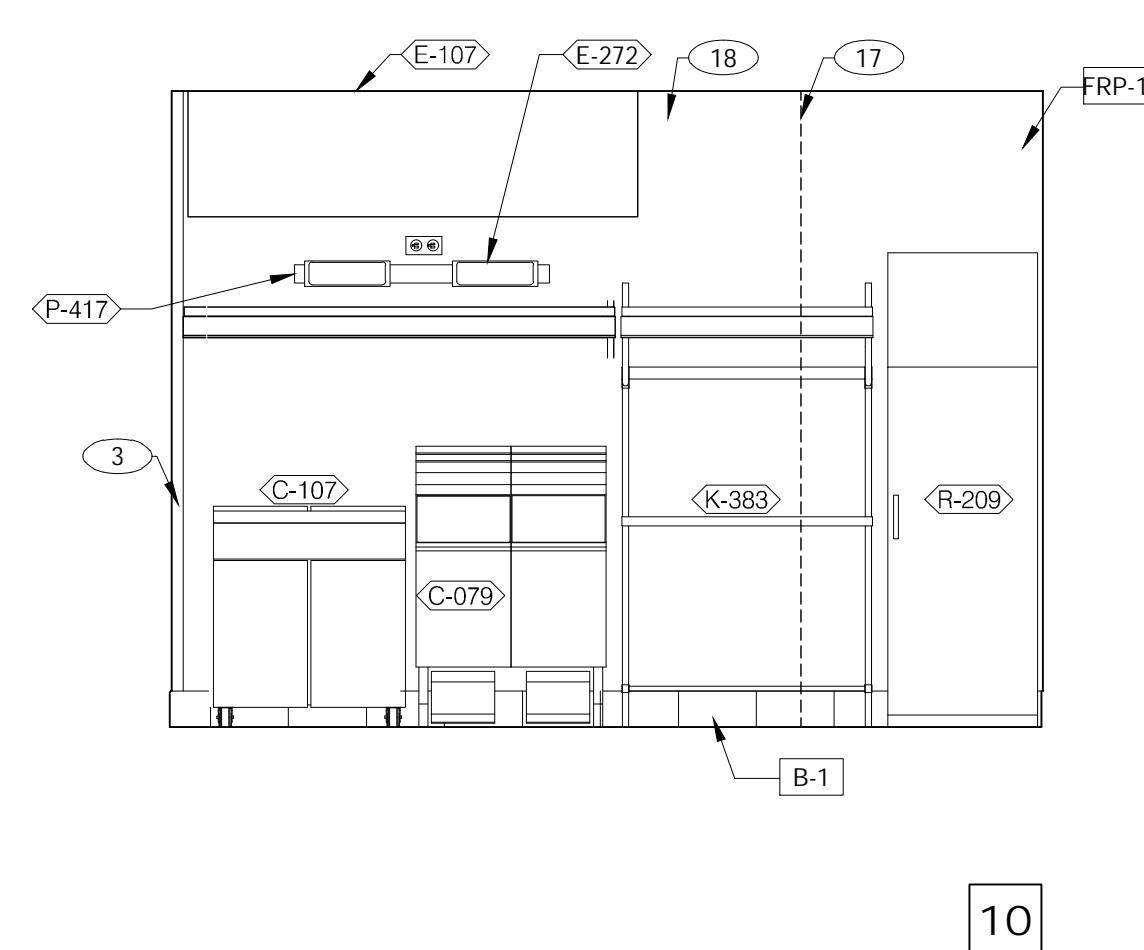

10

- 1 AUTOMATIC HAND SOAP AND SANITIZER DISPENSERS, BY ECO LAB. (B-241) (B-251)
- 2 STAINLESS STEEL CHASE FOR SYRUP LINES & ICE MACHINE REFRIGERANT LINES. SEE DETAIL 11/A6.4
- 3 SS CORNER/END WALL CHANNEL GUARD, FULL HEIGHT
- 4 DRIVE THRU TIMER DISPLAY UNIT.
- 5 HOLD-UP BUTTON
- 6 ANSUL PULL STATION.
- 7 STAINLESS STEEL SPLASH GUARD.
- 8 FILTER FOR HOT WATER SYSTEM
- 9 OPENING FINISHED WITH FRP FOR SYRUP TUBES. SEE DETAIL 11/A6.4.
- 10 CEILING MOUNT MONITOR BRACKET.
- 11 ADJACENT TABLE TOPS TO BE INSTALLED AT SAME LEVEL. ADJUST IN THE FIELD AS REQUIRED.
- 12 CUT WALL-HANGING TRACK TO ALLOW SPACE FOR CLICK & CLEAN SYSTEM.
- 13 DT TIMER SIGNAL PROCESSOR.
- 14 DT TIMER ETHERNET SWITCH.
- 15 WATER HEATER
- 16 NOT USED
- 17 EDGE OF SS PANEL BEHIND HOOD.
- 18 20 GA. STAINLESS STEEL PANEL BEHIND HOOD.

DINING PANEL ELEVATION 3/8" = 1'-0"

COOK LINE 3/8" = 1'-0"

KEY NOTES

A



13048R21005

CONTRACT DATE: 12.01.2021
 BUILDING TYPE: END. MED40
 PLAN VERSION: XX.XX.XXXX
 SITE NUMBER: XXXXXX
 STORE NUMBER:

TACO BELL
 VILLAGE OF PRASADA
 SURPRISE, AZ



ENDEAVOR 2.0

INTERIOR
 ELEVATIONS
 KITCHEN

A8.2

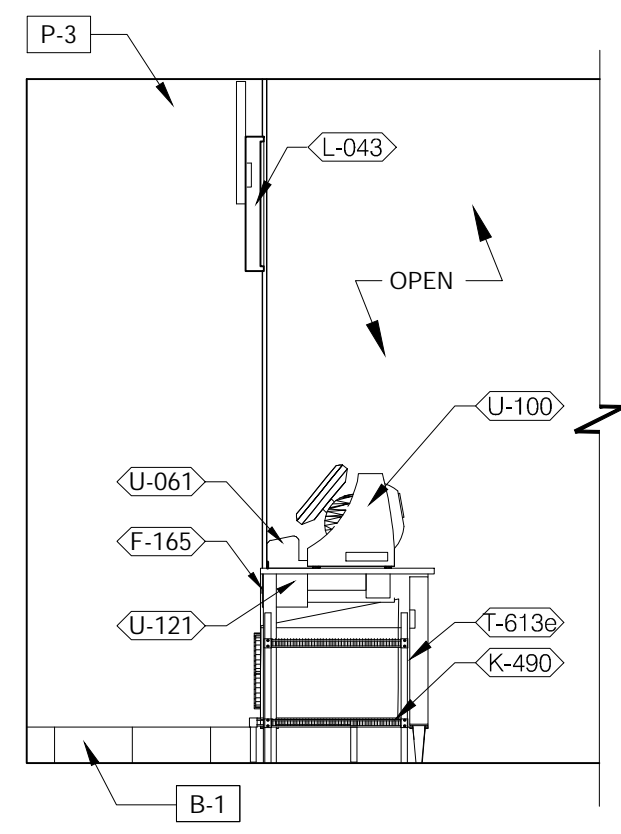

5

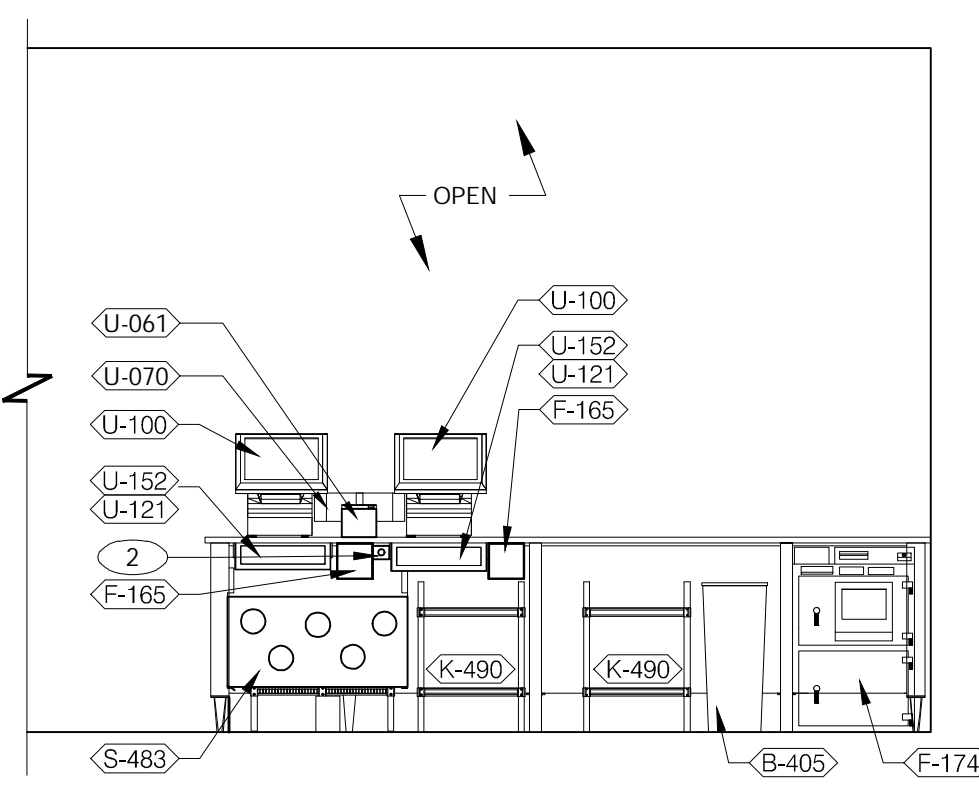

4

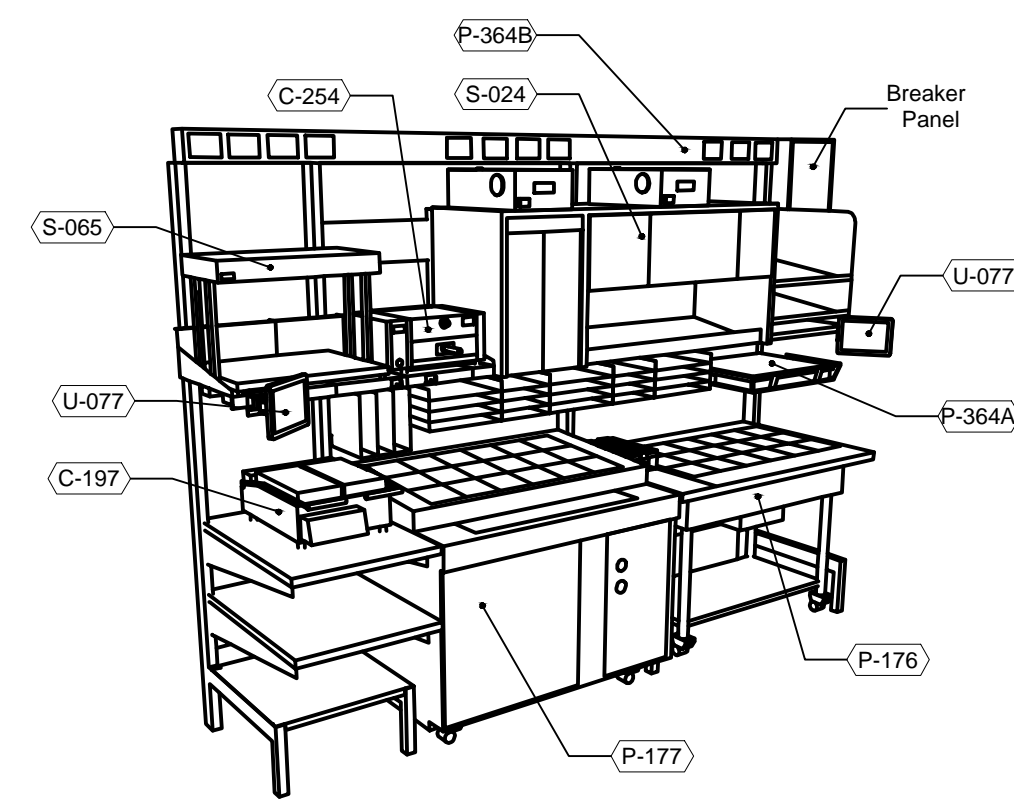

3

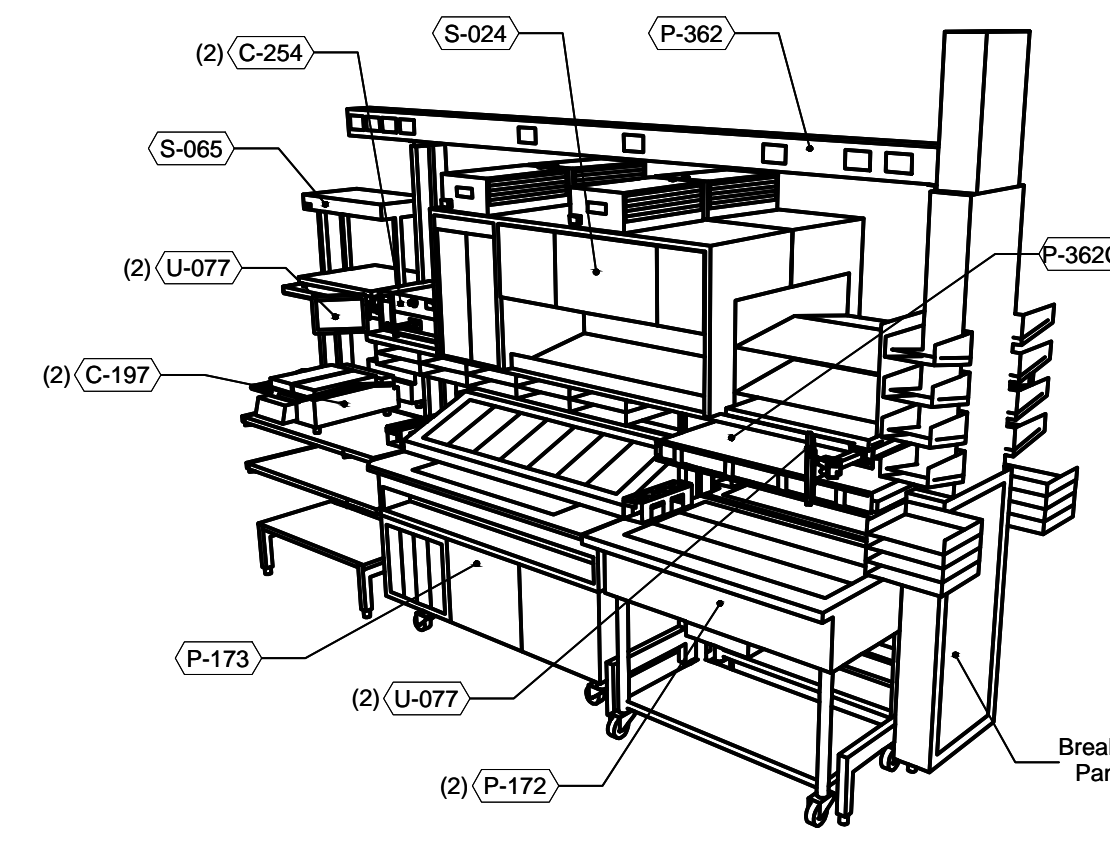

2

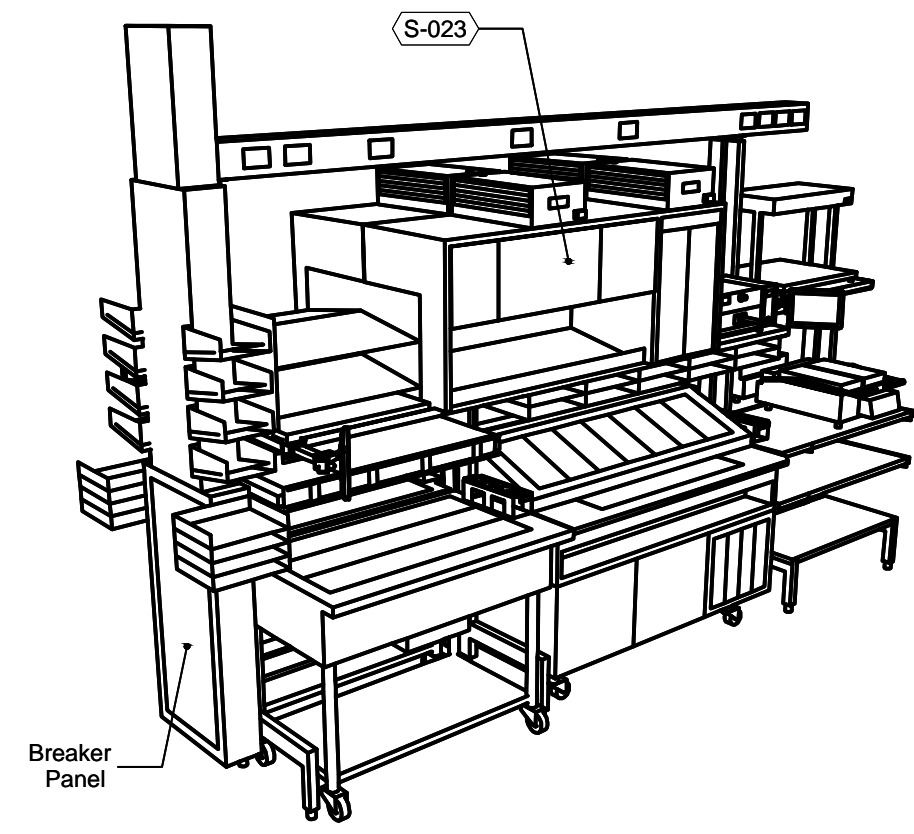

1

SERVING 3/8" = 1'-0"

P-362A I-FLEX LINE

P-362B FLEX DUAL-LINE NTS

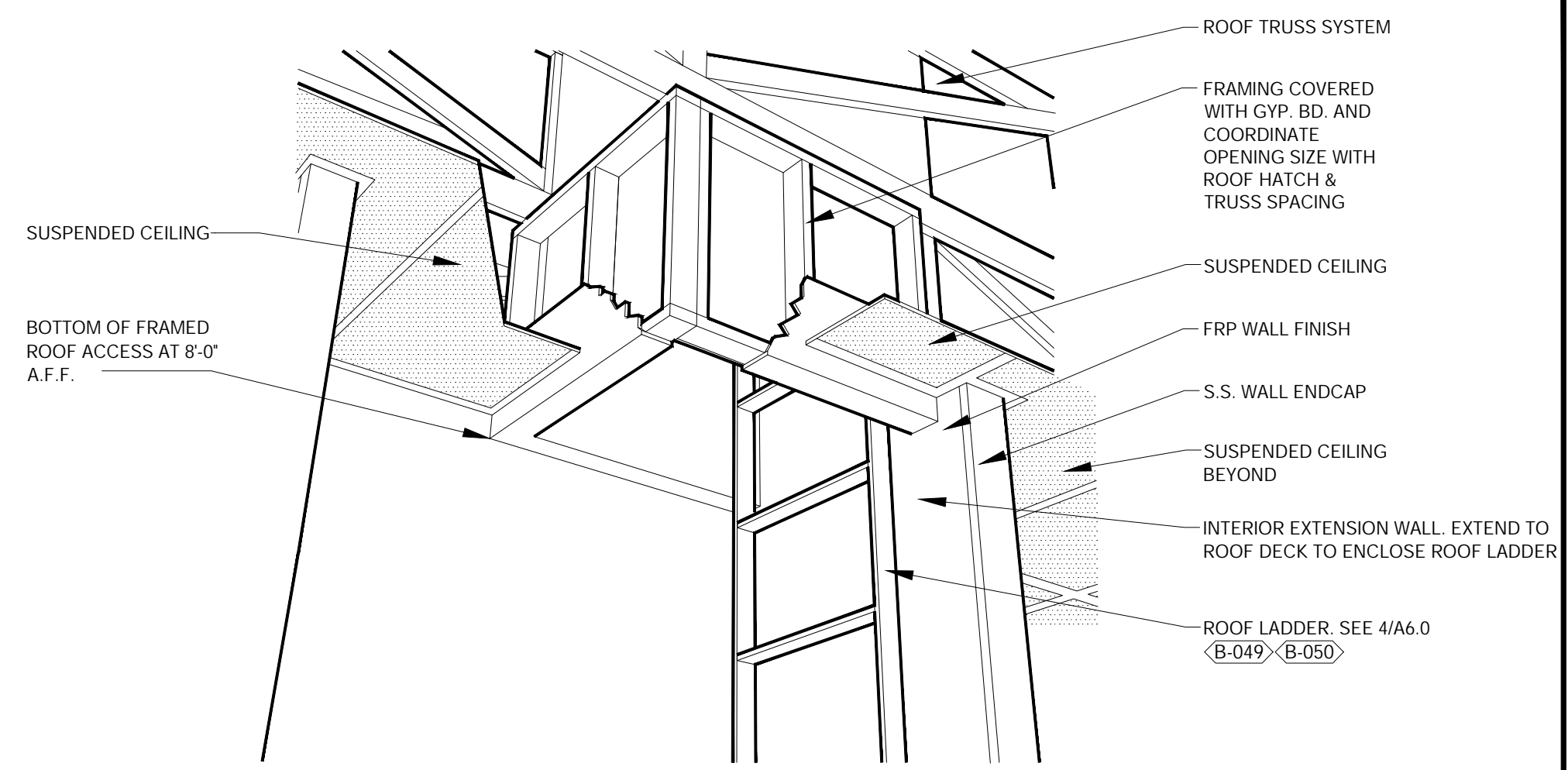

A - ROOF LADDER VIEW

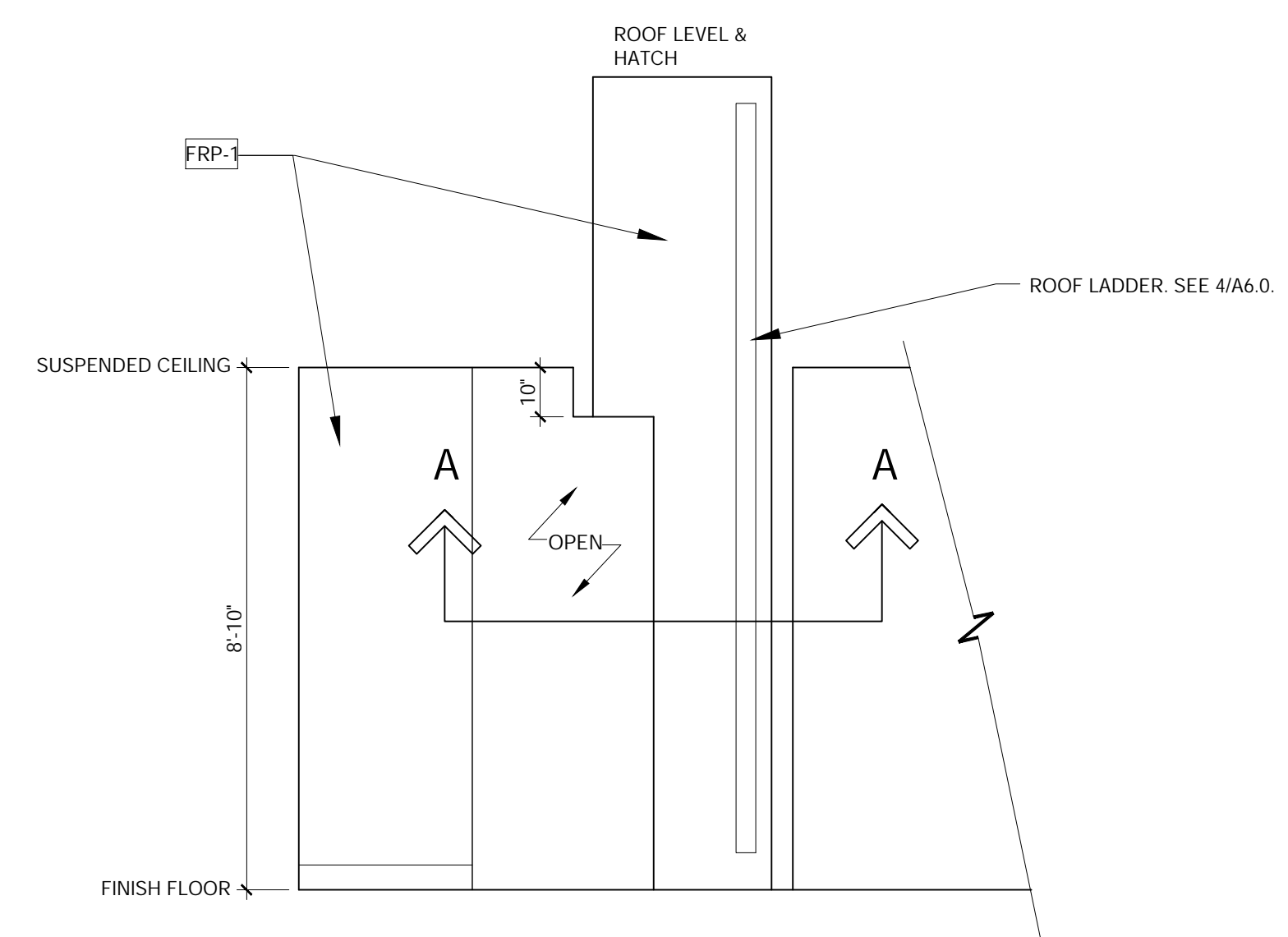

7

ROOF ACCESS PASSAGEWAY N.T.S. B

Taco Bell Mop Sink Installation

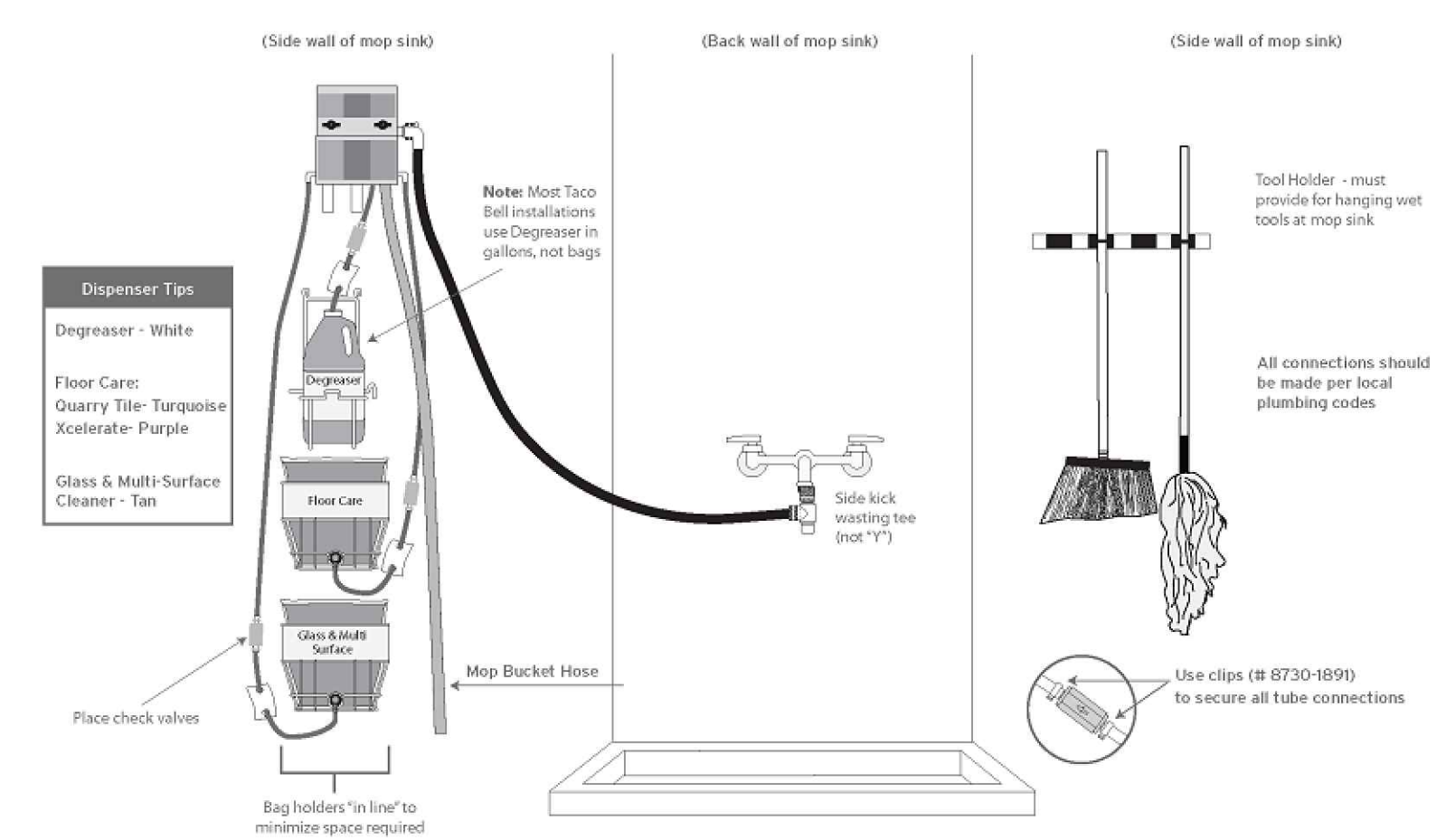

INSTALL IN ACCORDANCE WITH STATE AND LOCAL PLUMBING CODES.
 In states or municipalities requiring dedicated or hard-plumbed water lines, the dispensing unit at the 3-compartment sink must be connected to a "TEMPERED" water source. This may require the installation of a mixing/tempering valve.
ECOLAB Key Chemical Company 8550 Capital Drive Greensboro, NC 27409-9790, USA 800.529.5458
 ©2012 Key Chemical Company. All Rights Reserved. GSR 44480/2000/1012

MOP SINK INSTALLATION C

NOT USED

- 1 FAN MOTOR STARTERS, SURFACE MOUNTED, TYP. OF 2.
- 2 HOLD-UP BUTTON
- 3 UTILITY CHASE.
- 4 TEMPERATURE SENSOR - SEE MECHANICAL DRAWINGS.
- 5 SS CORNER GUARDS



13048R21005

- △
- △
- △
- △
- △
- △
- △
- △
- △
- △
- △

CONTRACT DATE: 12.01.2021
 BUILDING TYPE: END, MED40
 PLAN VERSION: XX.XX.XXXX
 SITE NUMBER: XXXXXX
 STORE NUMBER:

TACO BELL
 VILLAGE OF PRASADA
 SURPRISE, AZ



ENDEAVOR 2.0

INTERIOR
 ELEVATIONS
 KITCHEN

A8.3

KEY NOTES A



13048R21005

| | | |
|---|-----|------------|
| △ | RTC | 04/19/2022 |
| △ | | |
| △ | | |
| △ | | |
| △ | | |
| △ | | |
| △ | | |
| △ | | |
| △ | | |
| △ | | |
| △ | | |
| △ | | |
| △ | | |
| △ | | |
| △ | | |

CONTRACT DATE: 12.01.2021
 BUILDING TYPE: END. MED40
 PLAN VERSION: XX.XX.XXXX
 SITE NUMBER: XXXXXX
 STORE NUMBER:

TACO BELL
 VILLAGE OF PRASADA
 SURPRISE, AZ



ENDEAVOR 2.0

DUCT AND DIFFUSER FLOOR PLAN

M2.0

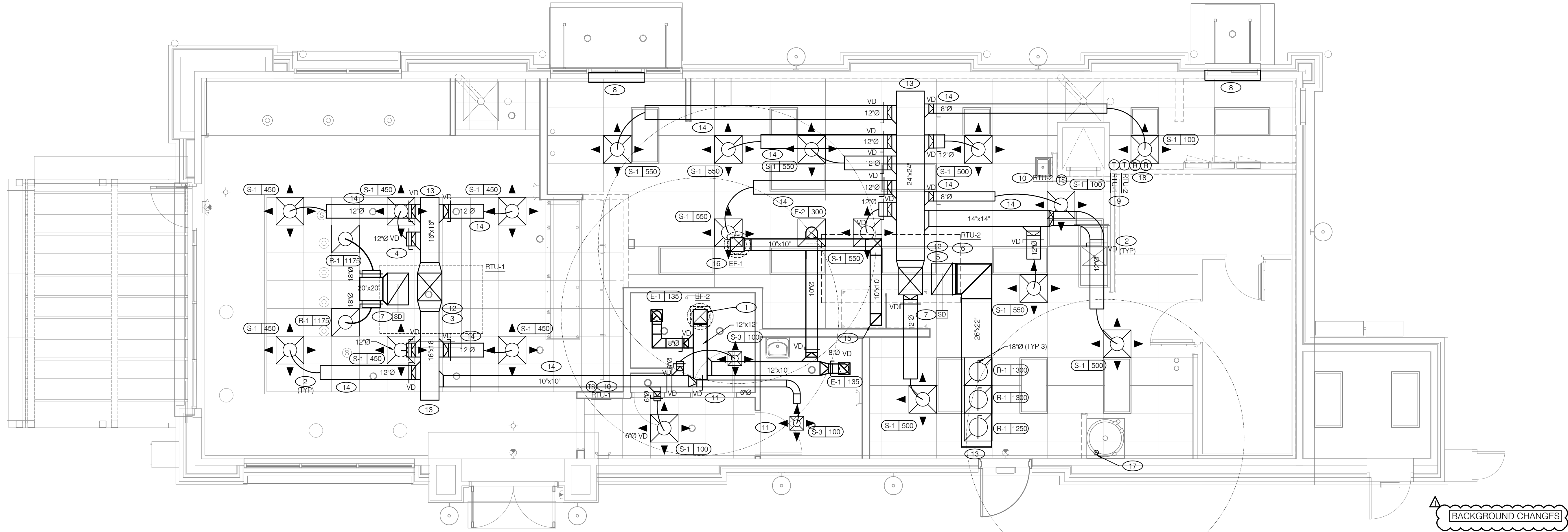

BACKGROUND CHANGES

COVER ALL HVAC DUCT SYSTEMS OPENINGS TO PROTECT FROM CONSTRUCTION DUST AND DEBRIS UNTIL CONSTRUCTION IS COMPLETE. IF THE HVAC SYSTEM IS OPERATED BEFORE CONSTRUCTION IS COMPLETE, PROVIDE MERV8 FILTERS AT ALL AIR INTAKES INSIDE BUILDING

DUCT AND DIFFUSER PLAN 1/4"=1'-0" A

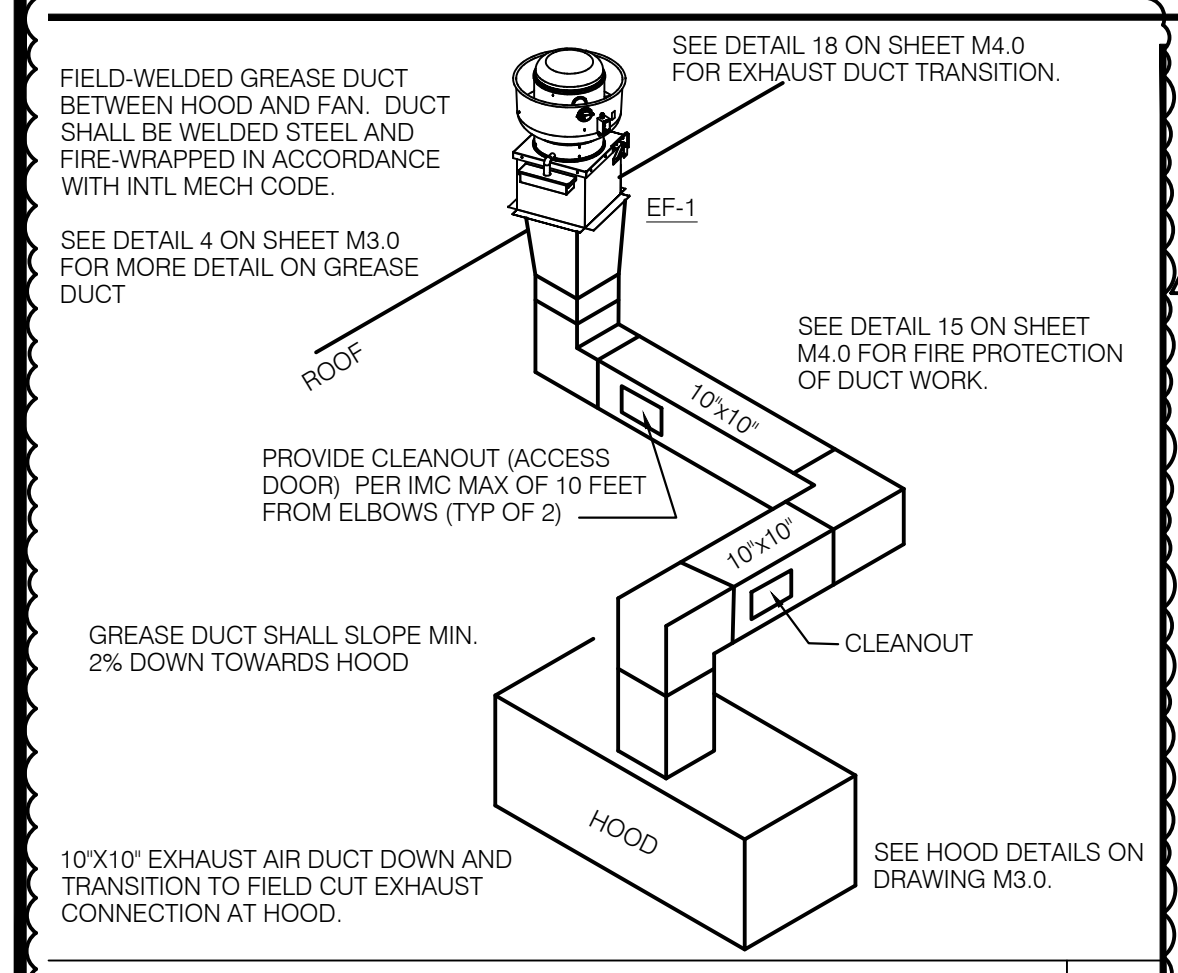

GREASE DUCT ROUTING NTS F

- DINING ROOM LIGHT FIXTURE LOCATIONS ARE CRITICAL. COORDINATE DUCTWORK LOCATIONS SO AS NOT TO CONFLICT WITH LIGHT FIXTURE LOCATIONS.
- THERMOSTATS SHALL BE PROGRAMMABLE THERMOSTAT WITH SUBBASE. REMOTE TEMPERATURE SENSOR, AND REMOTE HUMIDITY SENSOR.
- COORDINATE DUCTWORK LOCATIONS WITH LIGHTING AND STRUCTURAL.
- PROVIDE A COPY OF A CERTIFIED INSPECTION. THIS REPORT NEEDS TO BE CONDUCTED BY A THIRD PARTY CERTIFIED TO CONDUCT AN AIR BALANCE AND IS APPROVED BY THE ENGINEER OR ARCHITECT OF RECORD. THE REPORT SHALL DEMONSTRATE THAT THE MECHANICAL SYSTEM WILL MEET THE DESIGN CALCULATIONS AS INDICATED ON THE MECHANICAL PLANS.
- THE INSTALLATION OF THE KITCHEN HOOD & DUCT SYSTEMS REQUIRES SPECIAL INSPECTIONS.

GENERAL NOTES E

- 12"x12" EXHAUST AIR DUCT UP THROUGH ROOF TO EF-2.
- SEE DETAIL 8 ON DRAWING M4.0 FOR SUPPLY AIR TAKE-OFF TO CEILING DIFFUSERS. RETURN OR EXHAUST AIR TAKE-OFFS SHALL BE SIMILAR.
- 27"x24" SUPPLY AIR DUCT UP. CONNECT TO SUPPLY AIR PLENUM AT ROOFTOP UNIT RTU-1.
- 20"x28" RETURN AIR DUCT UP. CONNECT TO RETURN AIR PLENUM AT ROOFTOP UNIT RTU-1.
- 27"x24" SUPPLY AIR DUCT UP. CONNECT TO SUPPLY AIR PLENUM AT ROOFTOP UNIT RTU-2.
- 20"x28" RETURN AIR DUCT UP. CONNECT TO RETURN AIR PLENUM AT ROOFTOP UNIT RTU-2.
- ROOFTOP UNIT PROVIDED SMOKE DETECTOR MOUNTED IN ROOFTOP UNIT.
- CONTRACTOR TO PROVIDE AND INSTALL AIR CURTAIN IN LOCATION AS SHOWN ON PLAN. MOUNT AIR CURTAIN ON MULLION DIRECTLY ABOVE SERVICE OPENING DOORS AT DRIVE-THRU WINDOW. PROVIDE BERNER MODEL DTU03-2026A AT 120/1/60. REFER TO MANUFACTURERS INSTALLATION INSTRUCTIONS FOR MORE DETAILS.
- LOCATE THERMOSTAT CONTROLS ON WALL IN OFFICE AT 48" A.F.F. COORD LOCATION WITH LIGHT SWITCHES. ACCESSORIES. RUN 24 VAC POWER AND SIGNAL CONDUCTORS IN TWO (2) SEPARATE TWO (2) CONDUCTOR CABLES, 18 AWG.
- MOUNT THERMOSTAT REMOTE SENSOR AT 60" ABOVE THE FINISHED FLOOR PER MANUFACTURER INSTALLATION INSTRUCTIONS. VERIFY THAT THE TEMPERATURE SENSOR IN THE DINING AREA IS NOT LOCATED ON A TILE WALL.
- UNDERCUT RESTROOM AND OFFICE DOORS MIN. 3/4" FOR MAKE-UP AIR.
- PROVIDE SPLITTER DAMPER AND 90 DEGREE ELBOW WITH TURNING VANES.
- RUN DUCTWORK BETWEEN TRUSSES AS HIGH AS POSSIBLE UNDER ROOF JOISTS.

KEY NOTES B

- RUN DUCT THROUGH OPEN WEBBING OF ROOF JOISTS (WHERE POSSIBLE). COORDINATE WITH TRUSS DESIGN PRIOR TO DUCTWORK FABRICATION.
- 10'x10" EXHAUST AIR DUCT DOWN AND TRANSITION TO FIELD CUT EXHAUST CONNECTION AT HOOD.
- EXHAUST DUCT SHALL RUN BETWEEN ROOF JOISTS TO CONNECT TO ROOF EXHAUST FAN EF-1. SEE HOOD DETAILS ON DRAWING M3.0. SEE DETAIL 15 ON SHEET M4.0 FOR FIRE PROTECTION OF DUCT WORK. SEE DETAIL 18 ON SHEET M4.0 FOR EXHAUST DUCT TRANSITION.
- FURNISH AND INSTALL 3" PVC WATER HEATER INTAKE AND FLUE VENT TERMINATION ON ROOF. COORDINATE WORK WITH ALL TRADES.
- NEW SMOKE DETECTOR RESET SWITCH WITH KEY. MFR. IS "SYSTEM SENSOR" MODEL # RTS151 KEY. MOUNT NEXT TO THERMOSTATS @ 48" A.F.F. - INSTALL PER MFR. SPECIFICATIONS.

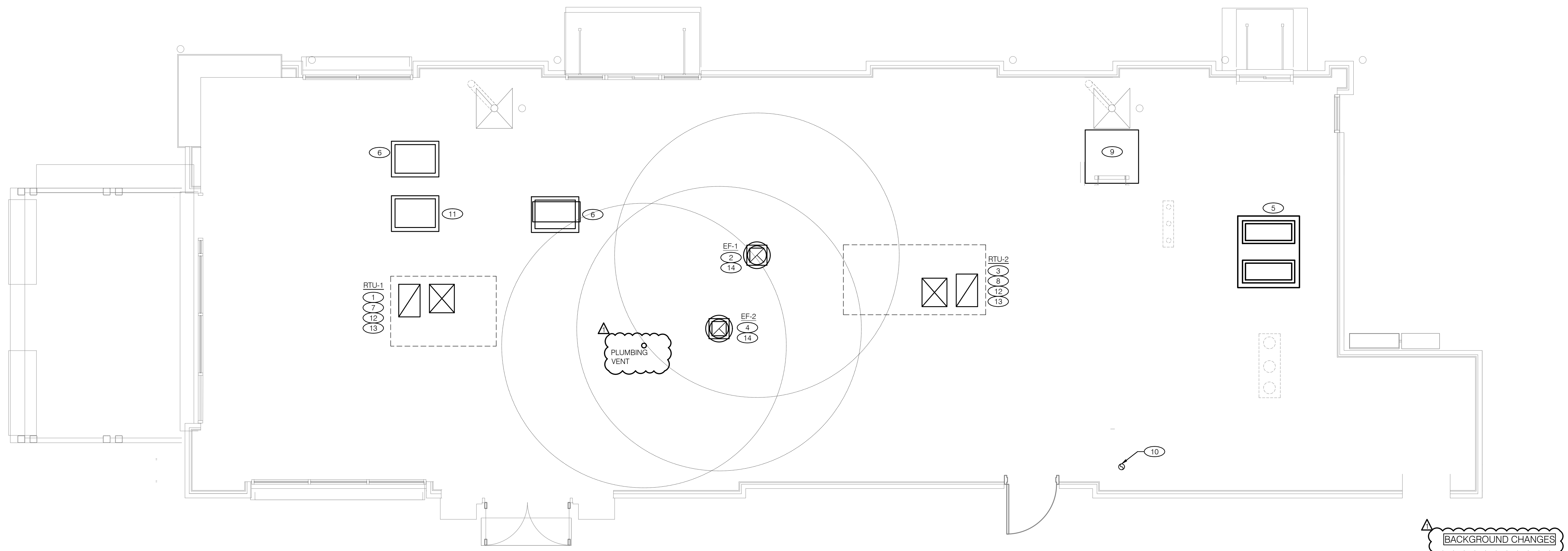

COVER ALL HVAC DUCT SYSTEMS OPENINGS TO PROTECT FROM CONSTRUCTION DUST AND DEBRIS UNTIL CONSTRUCTION IS COMPLETE. IF THE HVAC SYSTEM IS OPERATED BEFORE CONSTRUCTION IS COMPLETE, PROVIDE MERV8 FILTERS AT ALL AIR INTAKES INSIDE BUILDING

MECHANICAL ROOF PLAN 1/4"=1'-0" **A**

- 1 CONTRACTOR TO PROVIDE AND INSTALL RTU-1 IN LOCATION AS SHOWN ON PLANS. COORDINATE EXACT RTU LOCATION AND DUCT DROPS WITH STRUCTURAL TRUSS LAYOUT. MAINTAIN A MINIMUM 10'-0" CLEARANCE TO ANY EXHAUST TERMINATIONS.
- 2 CONTRACTOR TO PROVIDE AND INSTALL TYPE 1 EXHAUST FAN (EF-1) IN LOCATION AS SHOWN ON PLANS. CONNECT 10'x10' EXHAUST DUCT FROM EXHAUST HOOD UP TO EF-1 ON ROOF. COORDINATION EXHAUST DUCT ROUTING WITH STRUCTURAL TRUSS LAYOUT.
- 3 CONTRACTOR TO PROVIDE AND INSTALL RTU-2 IN LOCATION AS SHOWN ON PLANS. COORDINATE EXACT RTU LOCATION AND DUCT DROPS WITH STRUCTURAL TRUSS LAYOUT. MAINTAIN A MINIMUM 10'-0" CLEARANCE TO ANY EXHAUST TERMINATIONS.
- 4 CONTRACTOR TO PROVIDE AND INSTALL EXHAUST FAN (EF-2) IN LOCATION AS SHOWN ON PLANS. CONNECT 12'x12' EXHAUST DUCT FROM RESTROOM EXHAUST GRILLES TO EF-2 ON ROOF. COORDINATE EXHAUST DUCT ROUTING WITH STRUCTURAL TRUSS LAYOUT.
- 5 CONDENSING UNIT SERVING WALK-IN COOLER/FREEZER. COORDINATE EXACT LOCATION WITH ROOF LAYOUT. CONTRACTOR TO FIELD VERIFY EXACT REFRIGERANT PIPING. PROVIDE ALL NECESSARY PIPING ACCESSORIES INCLUDING PIPING INSULATION AND INSTALL ON APPROPRIATE EQUIPMENT SUPPORTS.
- 6 CONDENSING UNIT SERVING ICE MAKER. COORDINATE EXACT LOCATION WITH ROOF LAYOUT. CONTRACTOR TO FIELD VERIFY EXACT REFRIGERANT PIPING. PROVIDE ALL NECESSARY PIPING ACCESSORIES INCLUDING PIPING INSULATION AND INSTALL ON APPROPRIATE EQUIPMENT SUPPORTS.
- 7 1-1/4" GAS PIPING UP THROUGH ROOF FROM BELOW. CONTRACTOR TO ROUTE GAS THROUGH THE BASE PIPE CONNECTION. SHUT-OFF VALVE SHALL BE LOCATED OUTSIDE OF THE UNIT. CONNECT TO RTU-1 AND PROVIDE WITH SHUT-OFF VALVE AND DIRT LEG.

- 8 1-1/4" GAS PIPING UP THROUGH ROOF FROM BELOW. CONTRACTOR TO ROUTE GAS THROUGH THE BASE PIPE CONNECTION. SHUT-OFF VALVE SHALL BE LOCATED OUTSIDE OF THE UNIT. CONNECT TO RTU-2 AND PROVIDE WITH SHUT-OFF VALVE AND DIRT LEG.
- 9 ROOF HATCH. REFER TO ARCHITECTURAL DRAWINGS FOR MORE INFORMATION.
- 10 MANUFACTURER'S CONCENTRIC TERMINATION VENT KIT SERVING HOT WATER HEATER BELOW. INSTALL IN STRICT ACCORDANCE WITH MANUFACTURER'S REQUIREMENTS. ENSURE AT LEAST A 10'-0" DISTANCE BETWEEN ANY OUTDOOR AIR INTAKES.
- 11 CONDENSING UNIT SERVING FROZEN BEVERAGE MACHINE. COORDINATE EXACT LOCATION WITH ROOF LAYOUT. CONTRACTOR TO FIELD VERIFY EXACT REFRIGERANT PIPING. PROVIDE ALL NECESSARY PIPING ACCESSORIES INCLUDING PIPING INSULATION AND INSTALL ON APPROPRIATE EQUIPMENT SUPPORTS. ALL UTILITY PIPING FOR RTU'S SHALL RUN UP THROUGH ROOF INSIDE EACH UNIT'S ROOF CURB.
- 12 ALL UTILITY PIPING FOR RTU'S SHALL RUN UP THROUGH ROOF INSIDE EACH UNIT'S ROOF CURB.
- 13 ROUTE 1" CD DOWN THROUGH THE BASE PIPE CONNECTION. REFER TO P2.0 FOR CONTINUATION.
- 14 COORDINATE EXHAUST FAN LOCATION WITH ROOFTOP UNIT. MAINTAIN ROOFTOP UNIT MANUFACTURER'S REQUIRED CLEARANCE AND MINIMUM OF 10 FT TO ROOFTOP UNIT'S OUTSIDE AIR INTAKE.

KEY NOTES **B**



DEVITA
 ATLANTA • CHARLOTTE • GREENVILLE • RICHMOND
 877-4-DEVITA • corp@devita.com
 Devita & Associates, Inc. Project: 21002-08
 Drawn By: JTP Checked By: CJC



13048R21005

| | |
|-------|------------|
| △ RTC | 04/19/2022 |
| △ | |
| △ | |
| △ | |
| △ | |
| △ | |
| △ | |
| △ | |
| △ | |
| △ | |
| △ | |
| △ | |

CONTRACT DATE: 12.01.2021
 BUILDING TYPE: END. MED40
 PLAN VERSION: XX.XX.XXXX
 SITE NUMBER: XXXXXX
 STORE NUMBER:

TACO BELL
 VILLAGE OF PRASADA
 SURPRISE, AZ



MECHANICAL ROOF PLAN

M2.1

GAS DEMAND LOAD CALCULATIONS

| MARK | FIXTURE/EQUIPMENT | QTY. | UNIT DEMAND BTUH | TOTAL DEMAND BTUH | TOTAL CFH | CONNECTION PIPE SIZE |
|-------|-------------------|------|------------------|-------------------|-----------|----------------------|
| RTU-1 | ROOFTOP UNIT 1 | 1 | 180,000 | 180,000 | 180.0 | 3/4" |
| RTU-2 | ROOFTOP UNIT 2 | 1 | 240,000 | 240,000 | 240.0 | 3/4" |
| C-079 | DUAL FRYER | 1 | 160,000 | 160,000 | 160.0 | 3/4" |
| C-107 | REETHERMALIZER | 1 | 110,000 | 110,000 | 110.0 | 3/4" |
| WH-1 | WATER HEATER | 1 | 120,000 | 120,000 | 120.0 | 3/4" |
| TOTAL | | | 810,000 | 810.0 | | |

2 1/2" GAS LINE REQUIRED BASED ON 150'-0" TOTAL LENGTH OF PIPE AT LESS THAN 2 PSI

WATER FIXTURE LOAD CALCULATIONS

| MARK | FIXTURE/EQUIPMENT | QUANTITY | WATER | | | |
|--------|-------------------|----------|---------------------|---------------------|--------------------|------------------------|
| | | | CW F.U. PER FIXTURE | HW F.U. PER FIXTURE | TOTAL WSP PER TYPE | TOTAL F.U. PER FIXTURE |
| HWC-1 | WATER CLOSET | 2 | 5.0 | - | 5.0 | 10.0 |
| L-1 | LAVATORY | 2 | 1.5 | 1.5 | 2.0 | 4.0 |
| S-1 | HAND SINK | 2 | 1.5 | 1.5 | 2.0 | 4.0 |
| S-2 | MOP SINK | 1 | 3.0 | 3.0 | 4.0 | 4.0 |
| S-3 | 3 COMP. SINK | 1 | 3.0 | 3.0 | 4.0 | 4.0 |
| S-4 | PREP SINK | 1 | 1.5 | 1.5 | 2.0 | 2.0 |
| FPWH-1 | F.P. HOSE BIBB | 2 | 3.0 | - | 3.0 | 6.0 |
| C-107 | REETHERMALIZER | 1 | - | 1.0 | 1.0 | 1.0 |
| P-450 | HOT WATER FILTER | 2 | 1.0 | - | 1.0 | 2.0 |
| P-315 | REVERSE OSMOSIS | 1 | 1.0 | - | 1.0 | 1.0 |
| S-286 | WATER FILTER | 1 | 5.0 | - | 5.0 | 5.0 |
| TOTALS | | | | | | 43.0 |

MAXIMUM WATER DEMAND AT 43.0 F.U. = 27.0 GPM = 1/2" WATER MAIN SUPPLY

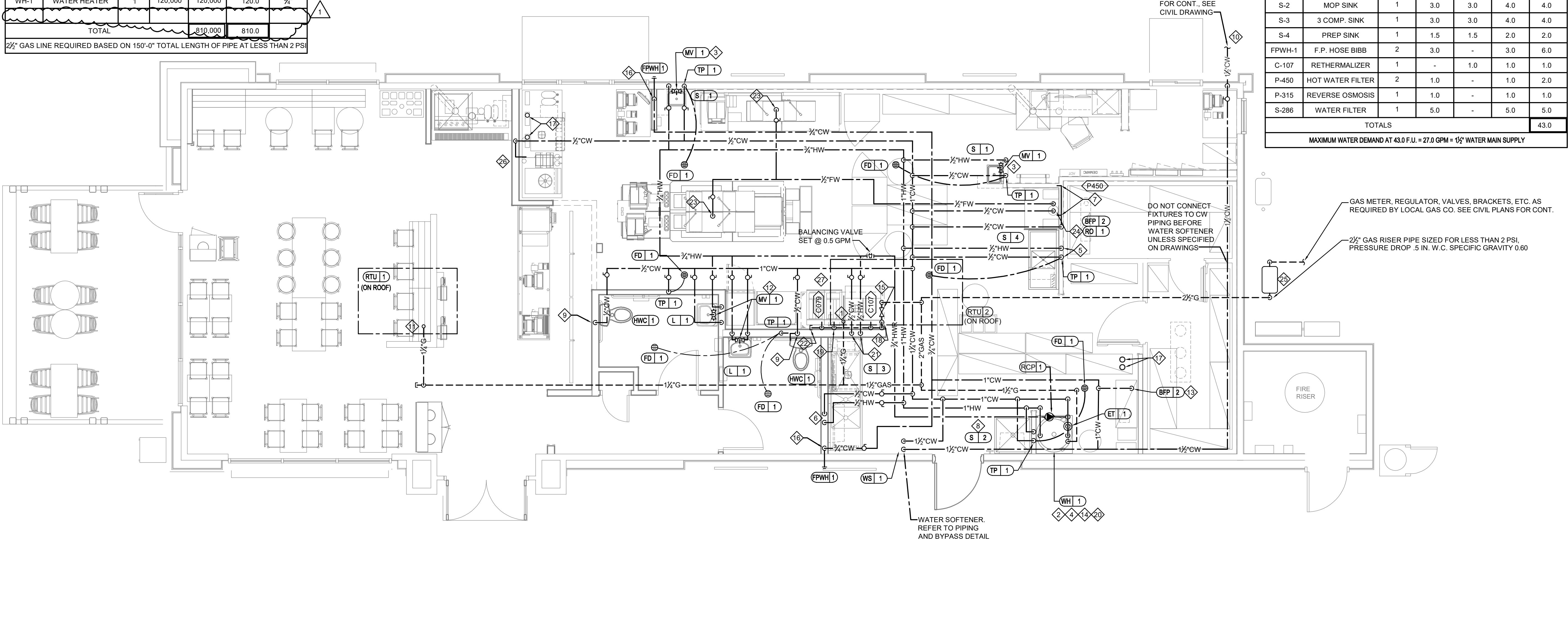

WATER & GAS PLAN 1/4"=1'-0" **A**

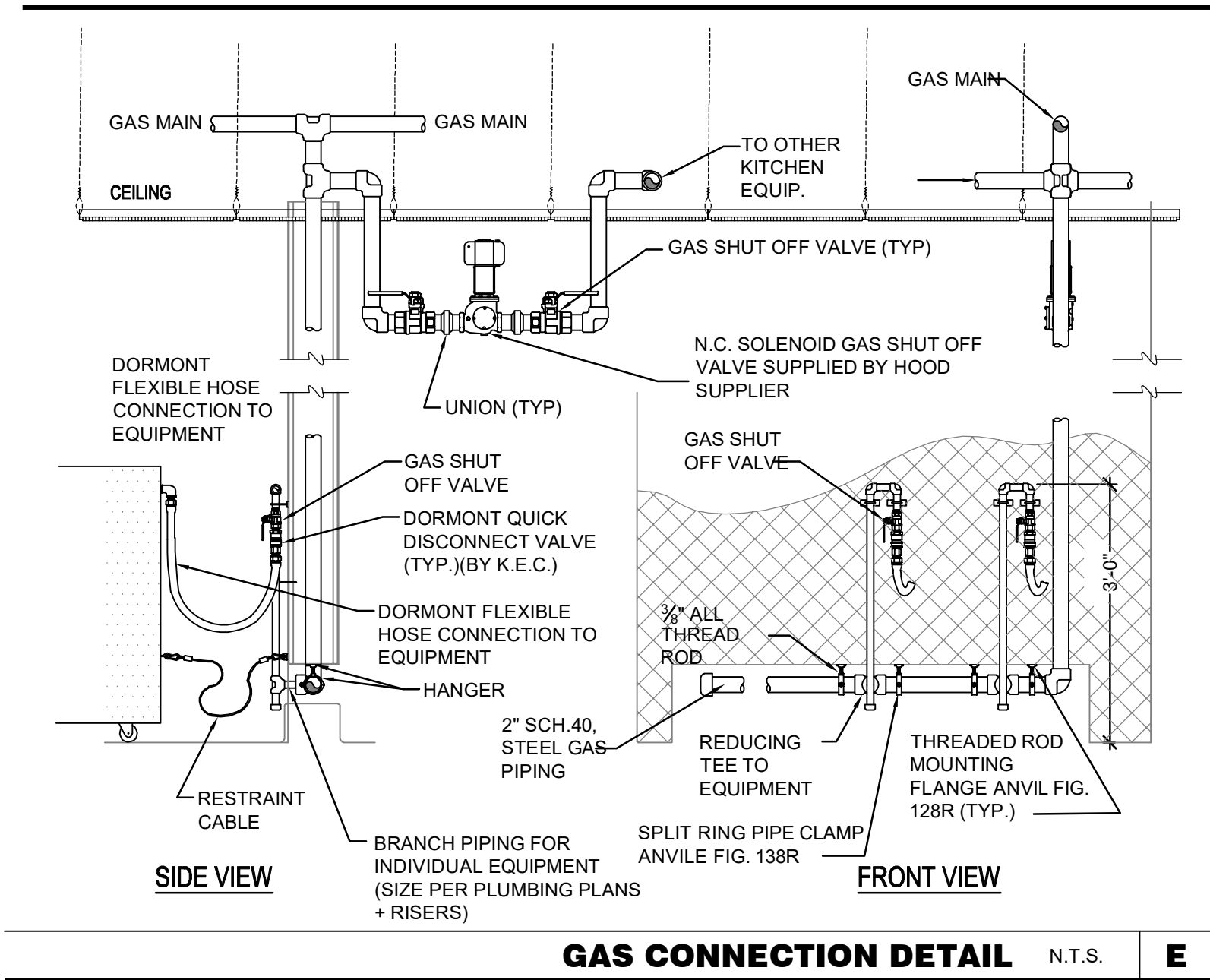

GAS CONNECTION DETAIL N.T.S. **E**

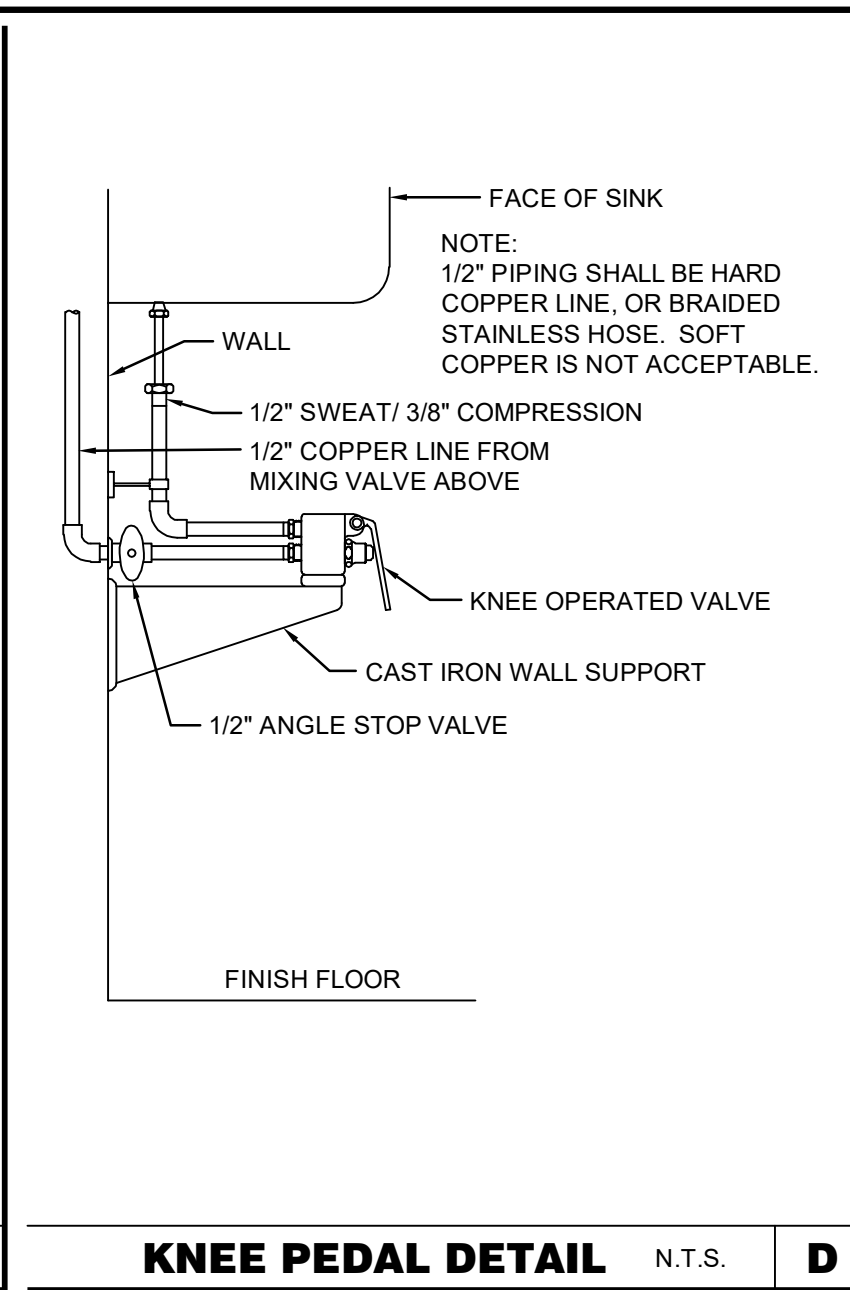

KNEE PEDAL DETAIL N.T.S. **D**

- WATER & GAS PLAN NOTES** **C**
- WATER DISTRIBUTION PIPING IS SHOWN ABOVE FINISH CEILING. UNDER SLAB DISTRIBUTION ALLOWED AT CONTRACTOR OPTION. COORDINATE ALL DETAILS.
 - NO ROOF PENETRATIONS PERMITTED WITHIN THE ROOF "WATER VALLEYS", REFER TO ROOF PLAN FOR LOCATIONS.
 - REFER TO SHEET P4.0 FOR ROUGH-IN LOCATIONS.
 - REFER TO SHEET P5.0 FOR WATER AND GAS ISOMETRIC DRAWINGS.
 - FLUSH ALL WATER SUPPLY LINES OF ALL DEBRIS AND IMPURITIES PRIOR TO CONNECTING TO WATER FILTERS.
 - PROVIDE REDUCED PRESSURE BACK FLOW TO SERVE CARBONATOR. DRAIN RELIEF TO FLOOR SINK WITH AIR GAP.
 - INSTALL A PRESSURE REDUCING VALVE ON EACH WATER SUPPLY LINE WHERE THE PRESSURE EXCEEDS 80 PSI.

- 1 1/4" GAS UP TO RTU-2 WITH DIRT LEG, GAS COCK AND UNION.
- 1/2" GAS DOWN TO WATER HEATER WITH GAS COCK, DIRT LEG, UNION, AND PAINTED YELLOW.
- 1/2" TEMPERED WATER TO HAND SINK.
- 1" HOT AND 1" COLD WATER LINES DOWN TO WATER HEATER.
- 1/2" HOT AND COLD WATER LINES DOWN IN WALL TO PREP SINK.
- 1/2" HOT AND COLD WATER LINES DOWN IN WALL TO THREE COMPARTMENT SINK.
- 1/2" COLD WATER 2'-0" A.F.F. CONNECT TO WATER FILTER FOR HOT WATER SYSTEM P-450. PROVIDE SHUT-OFF VALVE PRIOR TO CONNECTION TO THE WATER FILTER.
- 1/2" COLD AND HOT WATER DOWN IN THE WALL TO THE MOP SINK.
- 1/2" COLD WATER DOWN IN WALL TO WATER CLOSET FLUSH TANK.
- 1/2" DOMESTIC WATER SERVICE. PROVIDE A SHUT OFF VALVE ON THE DISCHARGE SIDE OF THE WATER METER. REFER TO CIVIL DRAWINGS FOR METER AND BACKFLOW PREVENTER INFORMATION.
- 1/4" GAS UP TO RTU-1 WITH DIRT LEG, GAS COCK, UNION.
- 1/2" TEMPERED WATER LINE TO LAVATORY.
- 3/4" COLD WATER DOWN ALONG WALL TO WATER FILTER S-286.
- WATER HEATER (WH-1) PIPE CONDENSATE LINE AND T & P DISCHARGE TO HUB DRAIN. SEE WATER DETAIL 2/6.0.
- EMERGENCY GAS SHUT-OFF VALVE LOCATED BELOW CEILING.
- 1/2" COLD WATER DOWN IN WALL TO FROST PROOF HOSE BIBB.

- (3) BUNDLED SYRUP LINES TO BEVERAGE DISPENSERS S-284 & S-285 AND FILTERED WATER LINES TO ICE MAKERS S-513 AND FROZEN BEVERAGE DISPENSER S-543. SEE DRAWINGS A2.0 AND P5.0.
- 1-1/4" GAS DOWN ALONG WALL TO TACO BELL COOKING EQUIPMENT. VERTICAL GAS PIPING IN WALL SHALL NOT BE RIGIDLY SECURED AND ADEQUATE PIPE PROTECTION SHALL BE PROVIDED.
- 3/4" GAS DIRT LEG W/ GAS COCK TO COOKING EQUIPMENT. PROVIDE FLEXIBLE GAS HOSE KIT FOR CONNECTION TO COOKING EQUIPMENT.
- 3" PVC EXHAUST AND INTAKE FLUES FROM WATER HEATER, PIPE THRU ROOF AS RECOMMENDED BY MANUFACTURER TO LOCATIONS SHOWN ON SHEET M2.0 SEE DETAIL 2/P6.0.
- 1/2" HOT WATER AND COLD WATER DOWN IN WALL TO TB RETHERMALIZER. PROVIDE SHUT-OFF VALVE OUTSIDE OF WALL FOR CONNECTION TO RETHERMALIZER.
- RUN GAS PIPE 18" A.F.F. WITH DIRT LEGS FOR GAS HOSE KITS TO COOKING EQUIPMENT. HARD GAS LINE BEHIND COOKING EQUIPMENT SHALL NOT BE MORE THAN 6" MAX. FROM THE WALL SURFACE.
- 1/4" FILTER WATER LINE DOWN IN UTILITY CHASE OF DRY PRODUCTION LINE. PROVIDE SHUT-OFF VALVE ON FW PIPING IN CEILING NEAR CHASE.
- 1/2" COLD WATER TO REVERSE OSMOSIS FILTER P-315 AND 1/2" FILTER WATER FROM REVERSE OSMOSIS FILTER. PROVIDE SHUT-OFF VALVE ON CW PIPE PRIOR TO CONNECTION TO FILTER. SEE DETAIL 9/P6.0.
- GAS METER REGULATOR VALVES, BRACKETS, ETC. AS REQUIRED BY LOCAL GAS CO. SEE CIVIL DRAWINGS FOR CONTINUATION.
- 1/2" COLD WATER. CONNECT TO WATER FILTER FOR BUNN POD BREWER S-547. PROVIDE SHUT OFF VALVE PRIOR TO CONNECTION TO WATER FILTER.
- ALL PIPING LOCATED BEHIND HOOD MUST BE COPPER OR CAST IRON PIPING AS REQUIRED BY LOCAL JURISDICTION.

KEY NOTES **B**



DEVITA
 ATLANTA • CHARLOTTE • GREENVILLE • RICHMOND
 877-4-DEVITA • corp@devita.com
 Devita & Associates, Inc. Project: 21002-08
 Drawn By: MHA Checked By: KFM
 1828 E. Douglas Wichita, KS 67211
 Tel: (316) 262-9397
 www.glmw.com



13048R21005

| RTC | DATE |
|-----|------------|
| ▲ | 04.18.2022 |
| ▲ | |
| ▲ | |
| ▲ | |
| ▲ | |
| ▲ | |
| ▲ | |
| ▲ | |
| ▲ | |
| ▲ | |
| ▲ | |
| ▲ | |

CONTRACT DATE: 12.01.2021
 BUILDING TYPE: END_MED40
 PLAN VERSION: XX.XX.XXXX
 SITE NUMBER: XXXXXX
 STORE NUMBER:

TACO BELL
 VILLAGE OF PRASADA
 SURPRISE, AZ



ENDEAVOR 2.0

PLUMBING WATER & GAS FLOOR PLAN

P3.0

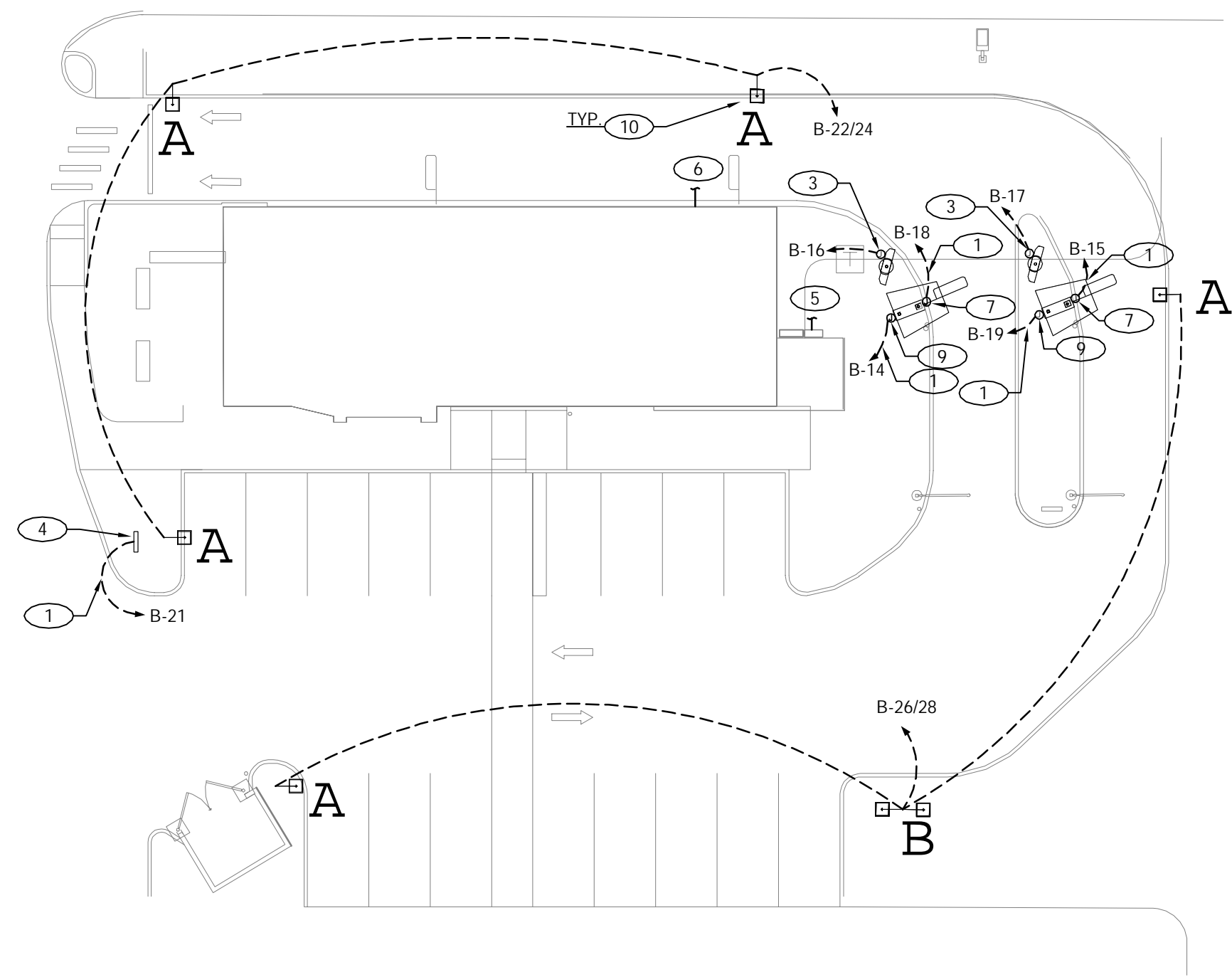

| Luminaire Schedule | | | | |
|--------------------|-----|-------|-------------|---|
| Symbol | Qty | Label | Arrangement | Description |
| ☐ | 5 | A | SINGLE | GLEON-AF-03-LED-E1-T4W-DP WITH 22.5' DARK PLATINUM POLE ON 2.5' BASE FOR A MOUNTING HEIGHT OF 25' |
| ☐ | 1 | B | BACK-BACK | GLEON-AF-03-LED-E1-T4W-DP WITH 22.5' DARK PLATINUM POLE ON 2.5' BASE FOR A MOUNTING HEIGHT OF 25' |

| CONDUIT SCHEDULE | | |
|--------------------------|----------|--------|
| DEVICE | POWER | DATA |
| DIRECTIONAL | (1) 3/4" | . |
| SPEAKER POST | (1) 1" | (1) 1" |
| MENUBOARD | (1) 1" | (2) 1" |
| PREVIEW BOARD (OPTIONAL) | (1) 1" | (2) 1" |

13048R21005

| RTC | DATE |
|-----|----------|
| ▲ | 04.19.22 |
| ▲ | |
| ▲ | |
| ▲ | |
| ▲ | |
| ▲ | |
| ▲ | |
| ▲ | |
| ▲ | |
| ▲ | |
| ▲ | |

CONTRACT DATE: 12.01.2021
 BUILDING TYPE: END_MED40
 PLAN VERSION: XX.XX.XXXX
 SITE NUMBER: XXXXXX
 STORE NUMBER:

SITE ELECTRICAL PLAN 1"=20'-0" A

| | | | |
|----------|----------|----------|----------|
| NOT USED | NOT USED | NOT USED | NOT USED |
| F | E | D | C |

- KEY NOTES**
- ① 3/4" C. - 2 #10, #10 GRD. (TYP. FOR ENTIRE CIRCUIT.)
 - ② NOT USED.
 - ③ MENU BOARD. REFER TO CONDUIT SCHEDULE FOR CONDUIT SIZE AND QUANTITY. REFER TO CIVIL DRAWINGS.
 - ④ PYLON / MONUMENT SIGN.
 - ⑤ UNDERGROUND ELECTRIC SERVICE TO UTILITY CO. TRANSFORMER. REFER TO CIVIL SHEETS FOR LOCATION AND ROUTING. VERIFY AND COORDINATE ALL REQUIREMENTS WITH UTILITY CO.
 - ⑥ PROVIDE SEPARATE 2" TELEPHONE AND CABLE CONDUITS TO CONNECTION ON SITE. REFER TO CIVIL SHEETS FOR LOCATION AND ROUTING. VERIFY AND COORDINATE ALL REQUIREMENTS WITH UTILITY CO.
 - ⑦ ORDER CONFIRMATION BOARD/ SPEAKER POST. REFER TO CONDUIT SCHEDULE FOR CONDUIT SIZE AND QUANTITY.
 - ⑧ FUTURE PREVIEW BOARD (OPTIONAL). REFER TO CONDUIT SCHEDULE FOR CONDUIT SIZE AND QUANTITY.
 - ⑨ PROVIDE CONNECTION TO ORDER CANOPY. REFER TO DETAIL 4/E7.0
 - ⑩ LED SITE LIGHTING, REFER TO CIVIL DRAWINGS, TYP. REFER TO DETAIL CIVIL DRAWINGS.

TACO BELL
 VILLAGE OF PRASADA
 SURPRISE, AZ

ENDEAVOR 2.0

**ELECTRICAL
 SITE
 PLAN**

E1.0

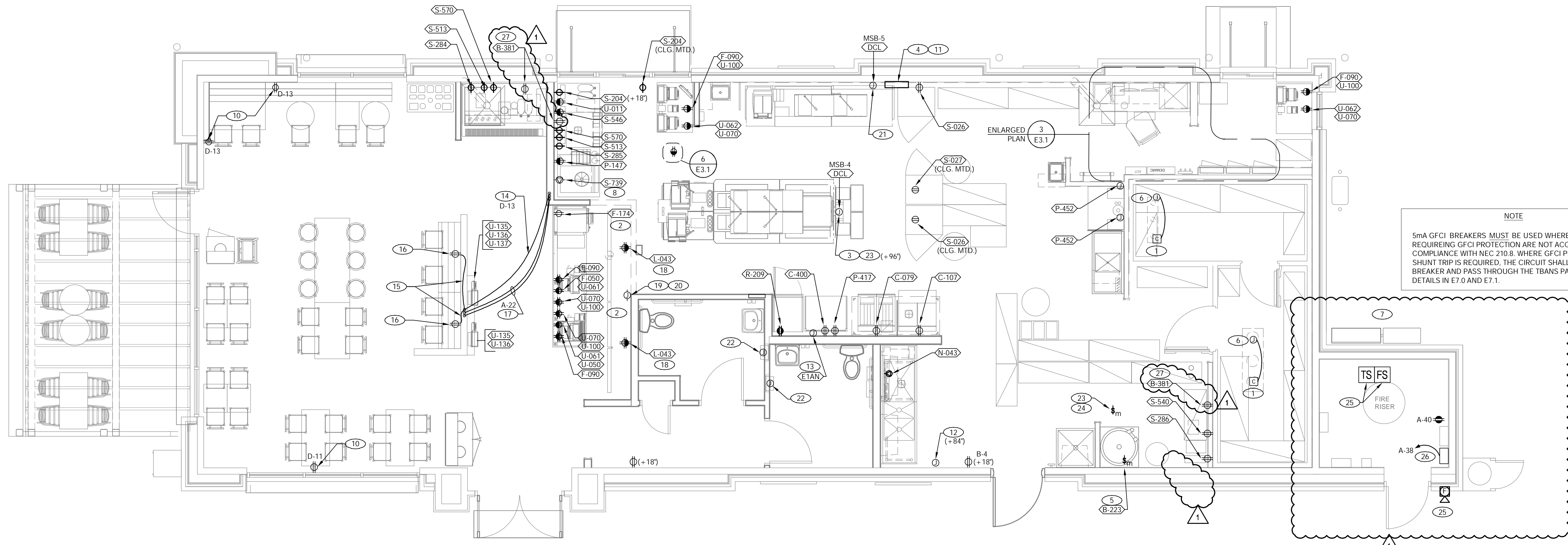

NOTE
5mA GFCI BREAKERS MUST BE USED WHERE OUTLETS REQUIRING GFCI PROTECTION ARE NOT ACCESSIBLE FOR COMPLIANCE WITH NEC 210.8. WHERE GFCI PROTECTION AND SHUNT TRIP IS REQUIRED, THE CIRCUIT SHALL HAVE A GFCI BREAKER AND PASS THROUGH THE TBANS PANEL REFER TO DETAILS IN E7.0 AND E7.1.

POWER PLAN 1/4"=1'-0" A

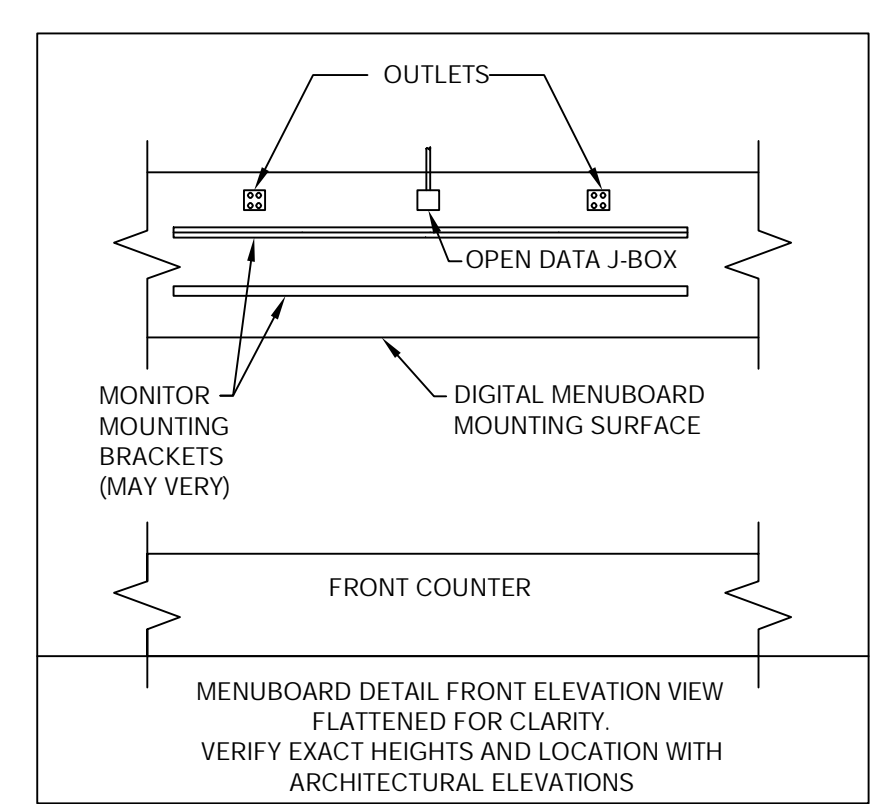

DIGITAL MENU BOARD DETAIL D

- A. ALL DIMENSIONS TO J-BOXES ARE FROM FACE OF STUD TO CENTER OF BOX, U.O.N.
- B. ALL CONDUIT DROPS ARE INSIDE WALLS U.O.N. SEE ARCH. DWGS FOR WALL DIMS.
- C. ALL J-BOX CIRCUITS, CONDUITS, FIXTURES, ETC. SHALL BE AS INDICATED ON THE ELECT. DWGS AND SPECS.
- D. CONTRACTOR SHALL VERIFY UNDERGROUND CONDUIT LOCATIONS PRIOR TO POURING SLAB.
- E. IT IS THE RESPONSIBILITY OF THE CONTRACTOR TO COORDINATE THIS DATA ON THE LOCATION OF ELECT. ROUGH-INS WITH INFO PROVIDED ON THE ARCH. AND STRUCT. DWGS AND THE EQUIPMENT ACTUALLY SUPPLIED, AND TO CONFIRM THE CORRECTNESS OF ANY DIMENSIONS HEREIN.
- F. LOCATIONS OF ALL OUTLETS MAY BE RELOCATED TO NEAREST STUD. DO NOT CUT INTO STUDS.
- G. FOR EXACT LOCATIONS OF KITCHEN & MECHANICAL EQUIPMENT AND POINTS OF CONNECTION, REFER TO KITCHEN & MECHANICAL EQUIPMENT DRAWINGS AND MANUFACTURER'S SHOP DRAWINGS.
- H. ALL CIRCUIT FEEDERS AND DISCONNECTS SHALL BE SIZED BY NEC.
- I. CONTRACTOR SHALL VERIFY CIRCUIT BREAKER, DISCONNECT SWITCH, STARTER AND FUSE SIZES WITH SELECTED EQUIPMENT MANUFACTURER'S SHOP DRAWINGS PRIOR TO PLACING ORDER AND PROVIDE EVERYTHING AS REQUIRED.
- J. ELECTRICAL EQUIPMENT ENCLOSURES SHALL BE NEMA-1 FOR INTERIOR AND NEMA 3R FOR EXTERIOR. IN COASTAL REGIONS THE STANDARD FOR OUTSIDE SHALL BE NEMA-4X.
- K. PER NEC, ALL SINGLE PHASE RECEPTACLES 50A OR LESS AND THREE-PHASE RECEPTACLES 100A OR LESS IN COMMERCIAL KITCHENS ARE REQUIRED TO BE GFCI PROTECTED. THIS INCLUDES ISOLATED GROUND RECEPTACLES.
- L. DO NOT MEASURE/LOCATE OUTLETS ON DRAWINGS. USE DIMENSIONS PROVIDED.
- M. CONDUIT MAY RUN UNDER SLAB AT G.C.'S DISCRETION.
- N. E.C. SHALL PROVIDE A PREPRINTED SELF-ADHESIVE LABEL ON ALL POS RECEPTACLES STATING "POS USE ONLY".
- O. PROVIDE ESCUTCHEON PLATES AND SEALANT AT ALL UTILITY PENETRATIONS INTO WALLS, CEILING, AND FLOORS. DO NOT USE CAULKS OR EXPANSION FOAM FOR SEALANT.
- P. ARMOR CABLE (BX) ALLOWED WHERE ACCEPTABLE BY CODE. ALL WIRE SHALL BE CONCEALED O.N.U.
- Q. FOR ALL CIRCUITS NOT SHOWN ON EQUIPMENT SCHEDULE, CONTRACTOR SHALL PROVIDE CONDUCTOR AND CONDUIT SIZES AS SHOWN ON BRANCH CIRCUIT WIRING SCHEDULE SHOWN ON E2.2. IF SIZES DIFFER FROM N.E.C., THE MORE STRINGENT (LARGER) SIZE SHALL BE PROVIDED.
- R. OUTLETS WITHIN FOH TO BE AT 18" AFF FOR ADA ACCESS.
- S. CONDUITS NEAR DRIVE THRU WINDOW AREA TO BE ROUTED FROM ABOVE CEILING OR STUBBED UP FROM UNDER SLAB SO AS TO NOT INTERFERE WITH WINDOW FRAMING.

POWER PLAN GENERAL NOTES C

- 1 REFER TO ROOF PLAN.
- 2 INSTALL IN CONDUIT RUNNING ON SURFACE OF KITCHEN SIDE OF CABINETRY REAR WALL.
- 3 CONNECT PRODUCTION LINE CIRCUIT BREAKER PANEL VIA UTILITY CHASE IN CEILING TO A 3 POLE, 200 AMP CIRCUIT BREAKER IN MAIN SWITCHBOARD. SEE SHEET E2.0. VERIFY ALL REQUIREMENTS WITH ACTUAL EQUIPMENT SPECIFIED. THE MANUFACTURER WILL FULLY PRE-WIRE THE COMPLETE MAPS LINE AT THE FACTORY. THE UNITS WILL THEN BE PULLED APART FOR SHIPPING PURPOSES. ALL CONNECTION POINTS WILL BE MARKED. THE CONDUIT RUNS WILL BE COILED UP FOR FIELD INSTALLATION. SOME ELECTRICAL COMPONENTS MAY BE REMOVED FOR EASE OF DISASSEMBLING THE LINE-UP. THE ELECTRICAL CONTRACTOR WILL BE FULLY RESPONSIBLE FOR MAKING THE PROPER FIELD CONNECTIONS FROM THE ROUGH-IN LOCATION TO THE MANUFACTURER PROVIDED BREAKER PANEL BOX. IN ADDITION, THE ELECTRICAL CONTRACTOR WILL BE RESPONSIBLE FOR ANY SPLICE POINTS AND/OR JUNCTION BOXES THAT NEED TO BE RECONNECTED. SOME ELECTRICAL COMPONENT ASSEMBLY MAY ALSO BE REQUIRED.
- 4 EQUIPMENT CABINET.
- 5 PROVIDE MOTOR RATED SWITCH FOR DISCONNECTING MEANS FOR WATER HEATER.
- 6 INSTALL CONTROL CABLE FROM FREEZER/COOLER FAN COIL TO ROOF MOUNTED CONDENSER.
- 7 LOCATE SWITCHGEAR PER GUIDELINES ON SHEET A4.1.
- 8 PROVIDE BOOST TRANSFORMER (208V, 1-PHASE IN, 240V, 1-PHASE OUT) FOR FROZEN BEVERAGE DISPENSER.
- 9 WALL MOUNTED HME. SEE 7/E3.1
- 10 PROVIDE DUPLEX RECEPTACLE WITH TWO (2) USB CHARGING PORTS. RECEPTACLE IN PUBLIC AREAS SHALL BE TAMPER RESISTANT.
- 11 VERIFY PANEL LOCATION OF COOK LINE WITH TACO BELL
- 12 PROVIDE J-BOX FOR POWER SOAK INDICATOR LIGHT. (OPTIONAL)
- 13 VERIFY LOCATION OF JUNCTION BOX WITH CONSTRUCTION MANAGER
- 14 PROVIDE 3/4" PVC IN/UNDER FLOOR SLAB BETWEEN 'L WALL' AND WALL AS SHOWN. STUB UP IN WALL, TRANSITION TO EMT AND ROUTE TO PANEL. CONNECT TO CIRCUIT INDICATED. FIELD VERIFY EXACT REQUIREMENTS.
- 15 PROVIDE LIQUID-TIGHT NON-METALLIC FLEX FROM FLOOR STUB UP TO RECEPTACLE(S) REFERENCED IN KEY NOTES 16 BELOW. FIELD VERIFY EXACT LOCATION AND REQUIREMENTS.
- 16 PROVIDE, INSTALL AND WIRE A TAMPER RESISTANT DUPLEX RECEPTACLE WITH (2) USB POWER PORTS IN SINGLE-GANG BOX. PROVIDE GALVANIZED COVER PLATE TO MATCH BOX. FIELD VERIFY EXACT LOCATION AND REQUIREMENTS.
- 17 PROVIDE FOR KIOSKS (1)3/4" PVC FOR POWER AND (1)3/4" PVC FOR DATA WITH A PULL CORD IN/UNDER FLOOR SLAB BETWEEN FLOOR BOX AND TO WALL AS SHOWN. STUB UP IN WALL, TRANSITION TO EMT AND ROUTE POWER TO PANEL. CONNECT TO CIRCUIT INDICATED. FIELD VERIFY EXACT REQUIREMENTS.
- 18 PROVIDE (4) IG5262 DUPLEX OUTLETS IN (2) QUAD BOXES ON FRONT OF VALANCE WALL AS SHOWN. OUTLETS TO BE STRAIGHT BLADE. OUTLETS TO BE CONNECTED TO SPARE ISOLATED/DEDICATED GROUNDED CIRCUIT THAT IS NOT CONNECTED TO ANY RESTAURANT POWER MANAGEMENT SYSTEM.
- 19 PROVIDE (1) OPEN DATA JUNCTION BOX (JB) IN VALANCE WALL. CONDUIT TERMINATED ABOVE CEILING TO HAVE BUSHING.
- 20 DATA FOR MONITORS. PROVIDE (3) ORANGE CAT 6 LINES FROM NETWORK SWITCH TO DATA JUNCTION BOX. CAT6 LINES SHOULD HAVE BOTH ENDS PROPERLY TERMINATED WITH RJ-45 CONNECTORS. EXCESS CAT6 CABLE TO BE COILED INTO SERVICE LOOPS AT EACH END AND LEFT ACCESSIBLE FOR DMB INSTALL TEAM. CAT6 TO BE RUN IN ACCORDANCE WITH ALL LOCAL MUNICIPALITY CODE REQUIREMENTS.
- 21 CONNECT PRODUCTION LINE CIRCUIT BREAKER PANEL VIA UTILITY CHASE IN CEILING TO A 3 POLE, 125 AMP CIRCUIT BREAKER IN MAIN SWITCHBOARD. SEE SHEET E2.0. VERIFY ALL REQUIREMENTS WITH ACTUAL EQUIPMENT SPECIFIED. THE MANUFACTURER WILL FULLY PRE-WIRE THE COMPLETE MAPS LINE AT THE FACTORY. THE UNITS WILL THEN BE PULLED APART FOR SHIPPING PURPOSES. ALL CONNECTION POINTS WILL BE MARKED. THE CONDUIT RUNS WILL BE COILED UP FOR A FIELD INSTALLATION. SOME ELECTRICAL COMPONENTS MAY BE REMOVED FOR EASE OF DISASSEMBLING THE LINE-UP. THE ELECTRICAL CONTRACTOR WILL BE FULLY RESPONSIBLE FOR MAKING THE PROPER FIELD CONNECTIONS FROM THE ROUGH-IN LOCATION TO THE MANUFACTURER PROVIDED BREAKER PANEL BOX. IN ADDITION, THE ELECTRICAL CONTRACTOR WILL BE RESPONSIBLE FOR ANY SPLICE POINTS AND/OR JUNCTION BOXES THAT NEED TO BE RECONNECTED. SOME ELECTRICAL COMPONENT ASSEMBLY MAY ALSO BE REQUIRED.
- 22 JUNCTION BOX FOR 120 VOLT POWER CONNECTION TO NEW HAND DRYER. COORDINATE EXACT MOUNTING LOCATION WITH CONSTRUCTION MANAGER PRIOR TO ROUGH-IN. CONNECT TO CIRCUIT INDICATED. FIELD VERIFY EXACT REQUIREMENTS.
- 23 PROVIDE RECIRCULATION PUMP FOR WATER HEATERS. COORDINATE LOCATION AND MOUNTING HEIGHT FOR RECIRCULATION PUMP SWITCH WITH PLUMBING CONTRACTOR PRIOR TO ROUGH-IN.
- 24 PROVIDE MOTOR RATED SWITCH FOR DISCONNECTING MEANS FOR RECIRCULATION PUMP.
- 25 PROVIDE TAMPER SWITCH, FLOW SWITCH, AND WEATHERPROOF HORN/STROBE.
- 26 PROVIDE SPRINKLER MONITORING PANEL, MONITORED BY APPROVED OFF SITE AUTHORITY.
- 27 CO2 SENSOR. COORDINATE EXACT MOUNTING LOCATION WITH CONSTRUCTION MANAGER PRIOR TO ROUGH-IN. CONNECT TO CIRCUIT INDICATED. FIELD VERIFY EXACT REQUIREMENTS.

KEY NOTES B



DEVITA
ATLANTA • CHARLOTTE • GREENVILLE • RICHMOND
877.4.DEVITA • corp@devitalinc.com
Devita & Associates, Inc. Project: 21002-08
Drawn By: RFB Checked By: RAG



13048R21005

| | |
|-------|----------|
| ▲ RTC | 04.19.22 |
| ▲ | |
| ▲ | |
| ▲ | |
| ▲ | |
| ▲ | |
| ▲ | |
| ▲ | |
| ▲ | |
| ▲ | |
| ▲ | |
| ▲ | |
| ▲ | |
| ▲ | |

CONTRACT DATE: 12.01.2021
BUILDING TYPE: END, MED40
PLAN VERSION: XX.XX.XXXX
SITE NUMBER: XXXXXX
STORE NUMBER:



ENDEAVOR 2.0

POWER FLOOR PLAN
E3.0

