

SHEET INDEX

A0.00	COVER
A0.01	LIFE SAFETY
A1.01	ARCHITECTURAL SITE PLAN
A1.02	FIRE PIT DETAILS
A2.00	DEMO FLOOR PLAN
A2.01	FLOOR PLAN
A2.02	FLOOR FINISH PLAN
A3.01	INTERIOR ELEVATIONS
A4.00	DEMO EXTERIOR ELEVATIONS
A4.01	DEMO EXTERIOR ELEVATIONS
A4.02	RENOVATED EXTERIOR ELEVATIONS
A4.03	RENOVATED EXTERIOR ELEVATIONS
A5.01	RESPONSIBILITY MATRIX
A6.01	RESTROOM PLAN & DETAILS
A6.02	STD MOUNTING HEIGHTS
A7.00	DEMO RCP
A7.01	RENOVATED RCP
A8.01	BAR DETAILS
A9.01	SECTIONS

SMOKEY BONES DESIGN REFRESH

**LOCATED AT:
100 POWER LINE DR
GREENSBURG, PA**

PROFESSIONAL OF RECORD:

ARCHITECT

NAME: JEFF SPIKES
LICENSE NO.: RA409060
PHONE NO.: 318-828-1637

JEFF SPIKES ARCHITECT
417 LAKE STREET
SHREVEPORT, LOUISIANA 71101

CONTRACTOR NOTES

- IT IS THE CONTRACTOR'S RESPONSIBILITY TO REVIEW ALL DRAWINGS AND SPECIFICATIONS, INCLUDING BUT NOT LIMITED TO ARCHITECTURAL, CIVIL, STRUCTURAL, MECHANICAL, PLUMBING, AND ELECTRICAL PRIOR TO SUBMITTING A BID. REPORT ANY DISCREPANCIES TO ARCHITECT OR ENGINEER PRIOR TO BID.
- BIDDERS ARE TO VISIT THE SITE AND FAMILIARIZE THEMSELVES WITH EXISTING CONDITIONS AND SATISFY THEMSELVES AS TO THE NATURE AND SCOPE OF THE WORK. THE SUBMISSION OF A BID WILL BE EVIDENCE THAT SUCH AN EXAMINATION HAS BEEN MADE. LATER CLAIMS FOR LABOR, EQUIPMENT, OR MATERIALS REQUIRED, OR FOR ANY DIFFICULTIES ENCOUNTERED WHICH COULD HAVE BEEN FORESEEN HAD AN EXAMINATION BEEN MADE, WILL NOT BE ALLOWED.
- IT IS THE RESPONSIBILITY OF THE CONTRACTOR TO NOTIFY THE ARCHITECT, AND OWNER OF ANY DISCREPANCIES ENCOUNTERED ON THE PLANS OR IN EXISTING SITE CONDITIONS PRIOR TO SUBMISSION OF BID.
- CONTRACTOR, DURING PRE-BID SITE VISIT, SHALL TAKE NOTICE OF ANY VISUALLY APPARENT CODE VIOLATIONS AND ALLOW IN HIS/HER BID FOR CORRECTING SUCH VIOLATIONS.
- CONTRACTORS ARE CAUTIONED TO COORDINATE ITEMS IN THEIR SCOPE OF WORK WITH OTHER TRADES.
- ALL CONSTRUCTION TO COMPLY WITH LOCAL AND STATE CODES AND STANDARDS.
- CONTRACTOR TO PROVIDE LOW LEVEL EXIT SIGNAGE WITH BRAILLE AT ALL REQUIRED EXITS.
- CONTRACTOR IS TO VERIFY EXISTING BACKFLOW PREVENTER IS PRESENT AND WORKING. PROVIDE NEW OR REPAIR AS NEEDED.
- THESE NOTES APPLY TO ALL SHEETS.

CODE INFORMATION:

CODES UTILIZED	
FIRE/LIFE SAFETY CODE:	INTERNATIONAL FIRE CODE 2015 ED
ACCESSIBILITY CODE:	2010 AMERICANS WITH DISABILITIES ACT (ADA) STANDARDS
BUILDING CODE:	INTERNATIONAL BUILDING CODE, 2015 ED
PLUMBING CODE:	INTERNATIONAL PLUMBING CODE, 2015 ED
FUEL GAS CODE:	INTERNATIONAL FUEL GAS CODE, 2015 ED
MECHANICAL CODE:	INTERNATIONAL MECHANICAL CODE, 2015 ED
ELECTRICAL CODE:	NEC ELECTRICAL CODE, 2014 ED

SMOKEY BONES
DESIGN REFRESH
GREENSBURG, PA



COPYRIGHT
THESE DOCUMENTS ARE PROTECTED BY UNITED STATES
COPYRIGHT LAW. THEY HAVE BEEN PREPARED SPECIFICALLY
FOR THE PROJECT IDENTIFIED AND ARE NOT SUITABLE FOR
USE ON ANY OTHER PROJECT OR AT ANY OTHER LOCATION
WITHOUT THE EXPRESS WRITTEN APPROVAL AND
PARTICIPATION OF ARCHITECTURE. REPRODUCTION OF
THESE DOCUMENTS MUST BE AUTHORIZED BY THE ARCHITECT.
ALL RIGHTS ARE RESERVED TO ARCHITECTURE.

COVER

REVISIONS	PROJECT NO:
NO. DATE	IA 2133
	SHEET
	A0.00

DATE 01.16.2022

SYMBOL LEGEND

- SECTION DETAIL SHEET
- DOOR NUMBER, SEE SCHEDULE
- FINISH ELEVATION
- INTERIOR ELEVATION/ LOCATION
- ROOM NAME**
- ROOM NAME/ ROOM NUMBER
- WINDOW NUMBER, SEE SCHEDULE
- NEW DOOR
SEE DOOR SCHEDULE
- BUILDING SECTION MARKER
- WALL SECTION MARKER
- SECTION DETAIL MARK
- ENLARGED REFERENCE

LOCATOR MAP



SCOPE OF WORK:

RESTAURANT MINOR REMODEL

CODES UTILIZED

FIRE/LIFE SAFETY CODE: INTERNATIONAL FIRE CODE 2015 ED
 ACCESSIBILITY CODE: 2010 AMERICANS WITH DISABILITIES ACT (ADA) STANDARDS
 BUILDING CODE: INTERNATIONAL BUILDING CODE, 2015 ED
 PLUMBING CODE: INTERNATIONAL PLUMBING CODE, 2015 ED
 FUEL GAS CODE: INTERNATIONAL FUEL GAS CODE, 2015 ED
 MECHANICAL CODE: INTERNATIONAL MECHANICAL CODE, 2015 ED
 ELECTRICAL CODE: NEC ELECTRICAL CODE, 2014 ED

CODE INFORMATION:

OCCUPANCY TYPE: SMOKEY BONES BBQ RESTAURANT

BUILDING CONSTRUCTION TYPE:

- OCCUPANCY CLASSIFICATION
GROUP A - 2 ASSEMBLY (RESTAURANT)
- CONSTRUCTION TYPE
TYPE VB - UNPROTECTED, SPRINKLERED (EXISTING)
- AREA ALLOWANCES

OCCUPANCY	MAX. HEIGHT	MAX. STORIES	ALLOW. AREA	ACTUAL AREA
A-2	40'-0" (PER CODE)	1	24,000 SF	6,028 SF (CONDITIONED) 6,400 SF (TOTAL AREA)

TOTAL OCCUPANT LOAD:

FLOOR	OCCUPANCY	AREA	MIN. OCC. LOAD	OCCUPANTS
1	DINING ROOM	--	TOTAL SEATS	217
1	BUSINESS (OFFICE)	80 SF	100/PERSON	1
1	COMMERCIAL (KITCHEN)	1,580 SF	200/PERSON	8
1	WAITING	200 SF	5/PERSON	40
1	MECHANICAL	113 SF	300/PERSON	40
1	STORAGE	135 SF	300/PERSON	40
			TOTAL	268

BUILDING USE: RESTAURANT
 TRAVEL DISTANCE REQUIRED: 250' MAX.
 COMMON PATH REQUIRED: 20' (50 OR MORE OCCUPANTS) / 75' (LESS THAN 50 OCCUPANTS) MAX
 DEAD END CORRIDOR: 20' MAX

FIRE ALARM
 FIRE ALARM PROVIDED PER THE 2015 INTERNATIONAL FIRE CODE

G.C. TO VERIFY THE APPROPRIATE FIRE EXTINGUISHERS ARE LOCATED AND PROPERLY TAGGED FOR CURRENT YEAR.

EXISTING EXIT SIGNAGE AND EMERGENCY LIGHTS TO REMAIN.

MAIN DINING SEATING & TABLE SCHEDULE		
SEATING TYPE:	TABLES	SEATS
ONE'S	20	20
TWO'S	0	0
THREE'S	0	0
FOUR'S	35	140
FIVE'S	0	0
SIX'S	7	42
EIGHT'S	2	16
TOTALS:	64	218

SEATING RATIO:	3.4
5% ACCESSIBLE SEATING: (4 ADA Seats Req. for 51-60 Seats)	10.9
ACCESSIBLE SEATING: (REQUIRED TO ROUND UP)	11

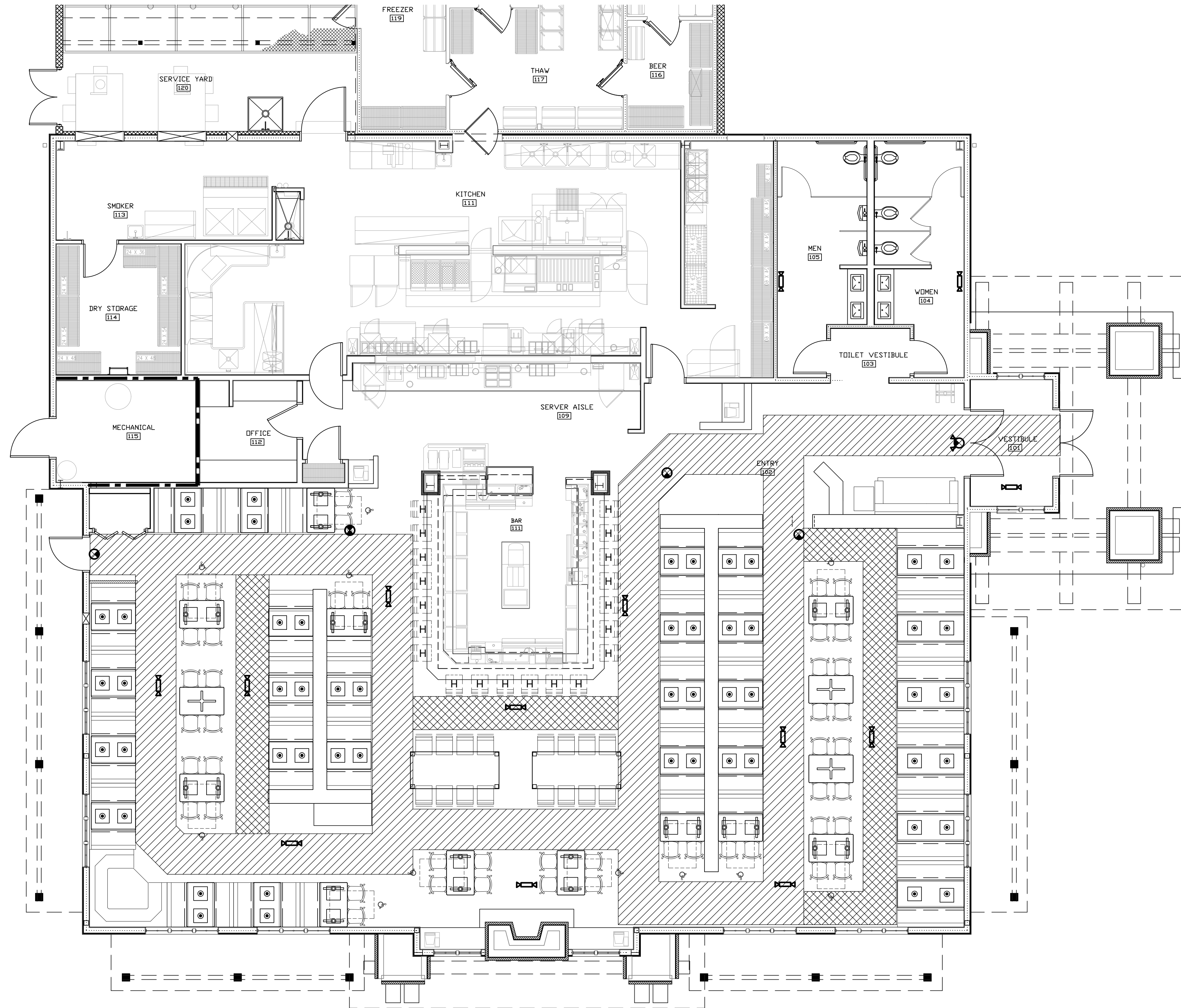
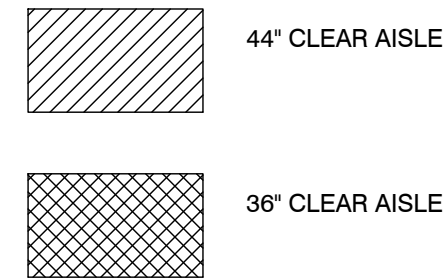

A1 LIFE SAFETY PLAN
 SCALE: 3/16" = 1'-0"

SMOKEY BONES
 DESIGN REFRESH
 GREENSBURG, PA

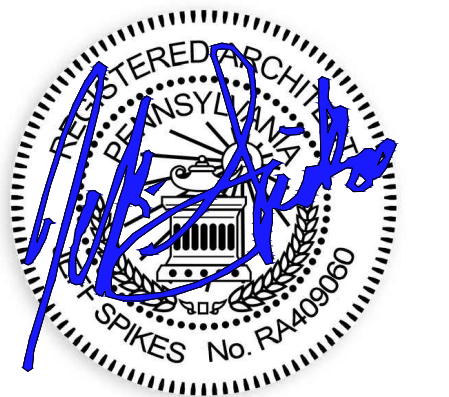

COPYRIGHT
 THESE DOCUMENTS ARE PROTECTED BY UNITED STATES COPYRIGHT LAW. THEY HAVE BEEN PREPARED SPECIFICALLY FOR THE PROJECT IDENTIFIED AND ARE NOT SUITABLE FOR USE ON ANY OTHER PROJECT OR AT ANY OTHER LOCATION WITHOUT THE EXPRESS WRITTEN APPROVAL AND PARTICIPATION OF ARCHITECTURE. REPRODUCTION OF THESE DOCUMENTS MUST BE AUTHORIZED BY THE ARCHITECT. ALL RIGHTS ARE RESERVED TO ARCHITECTURE.

LIFE SAFETY PLAN

REVISIONS	PROJECT NO:
NO. DATE	IA 2133
	SHEET
	A0.01

DATE 01.16.2022

Jan 31, 2022 5:15pm
S:\Project Files\2021\2133_Smokey Bones Greensburg, PA (remodel)\Construction Drawings\Current\A1.01 SITE PLAN.dwg

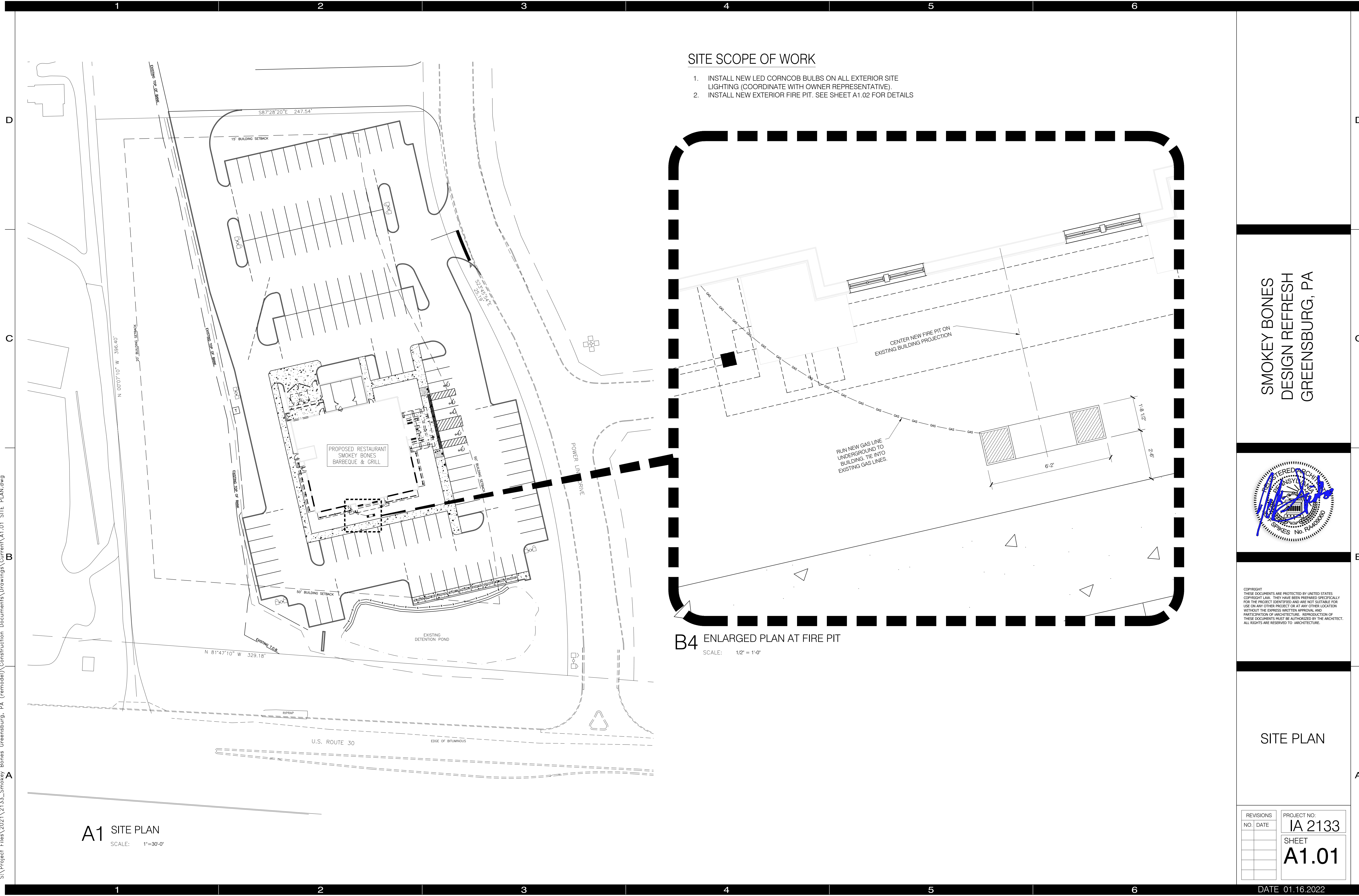

SITE SCOPE OF WORK

1. INSTALL NEW LED CORNCOB BULBS ON ALL EXTERIOR SITE LIGHTING (COORDINATE WITH OWNER REPRESENTATIVE).
2. INSTALL NEW EXTERIOR FIRE PIT. SEE SHEET A1.02 FOR DETAILS

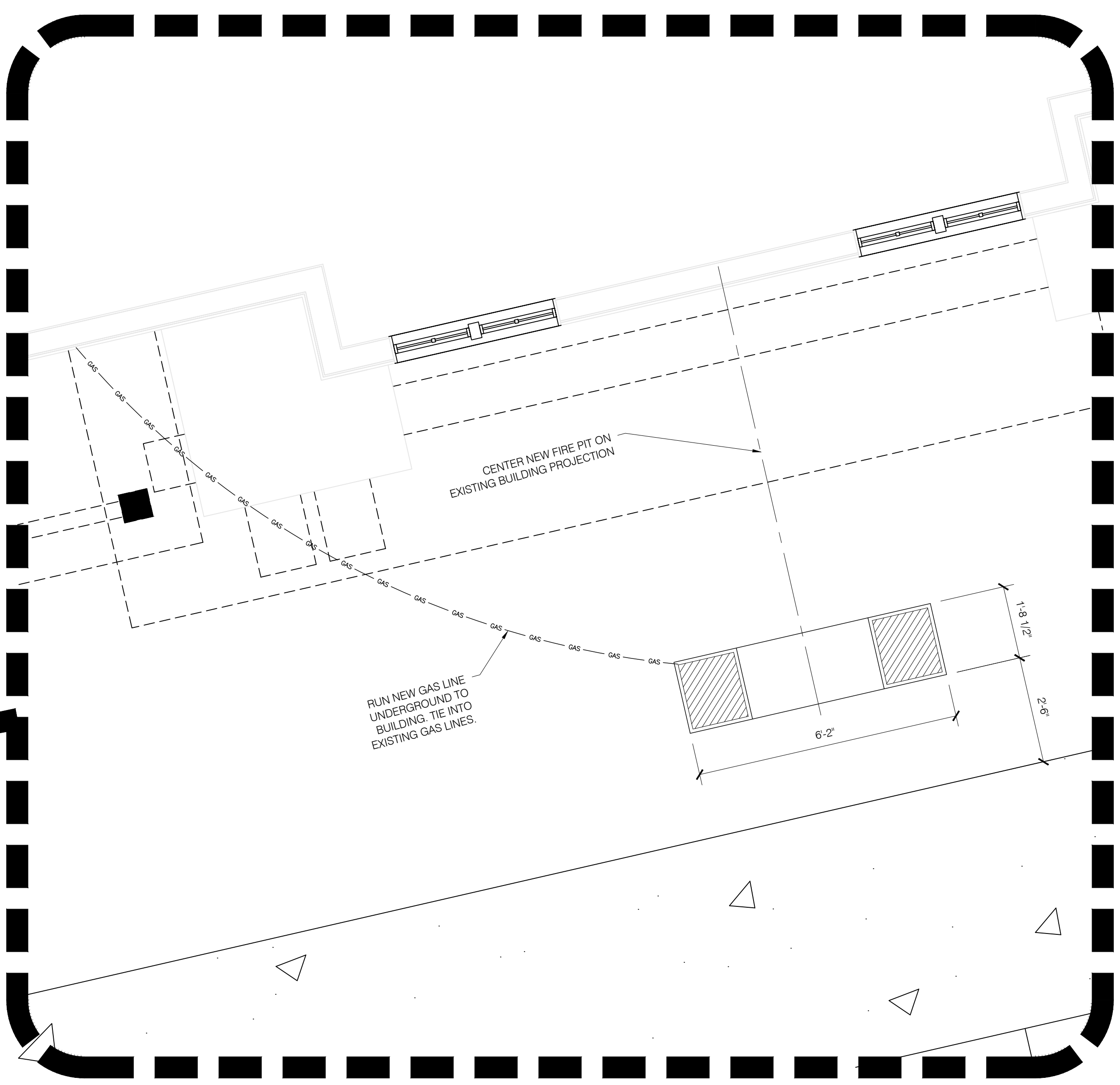

B4 ENLARGED PLAN AT FIRE PIT
SCALE: 1/2" = 1'-0"

A1 SITE PLAN
SCALE: 1" = 30'-0"

SMOKEY BONES
DESIGN REFRESH
GREENSBURG, PA



COPYRIGHT
THESE DOCUMENTS ARE PROTECTED BY UNITED STATES
COPYRIGHT LAW. THEY HAVE BEEN PREPARED SPECIFICALLY
FOR THE PROJECT IDENTIFIED AND ARE NOT SUITABLE FOR
USE ON ANY OTHER PROJECT OR AT ANY OTHER LOCATION
WITHOUT THE EXPRESS WRITTEN APPROVAL AND
PARTICIPATION OF ARCHITECTURE. REPRODUCTION OF
THESE DOCUMENTS MUST BE AUTHORIZED BY THE ARCHITECT.
ALL RIGHTS ARE RESERVED TO ARCHITECTURE.

SITE PLAN

REVISIONS	PROJECT NO:
NO. DATE	IA 2133
	SHEET
	A1.01

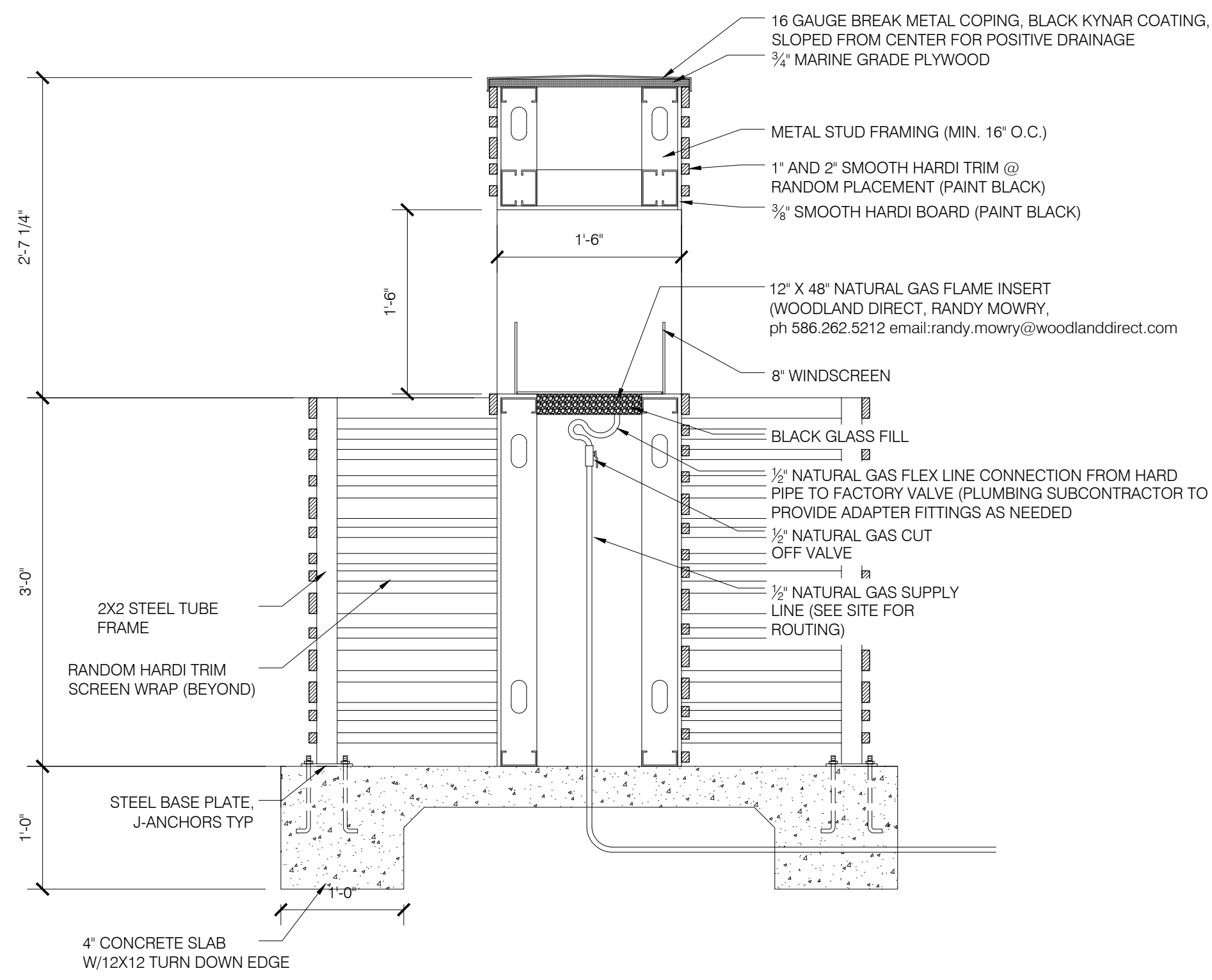

C1 FIRE PIT SECTION
SCALE: 1"=1'-0"

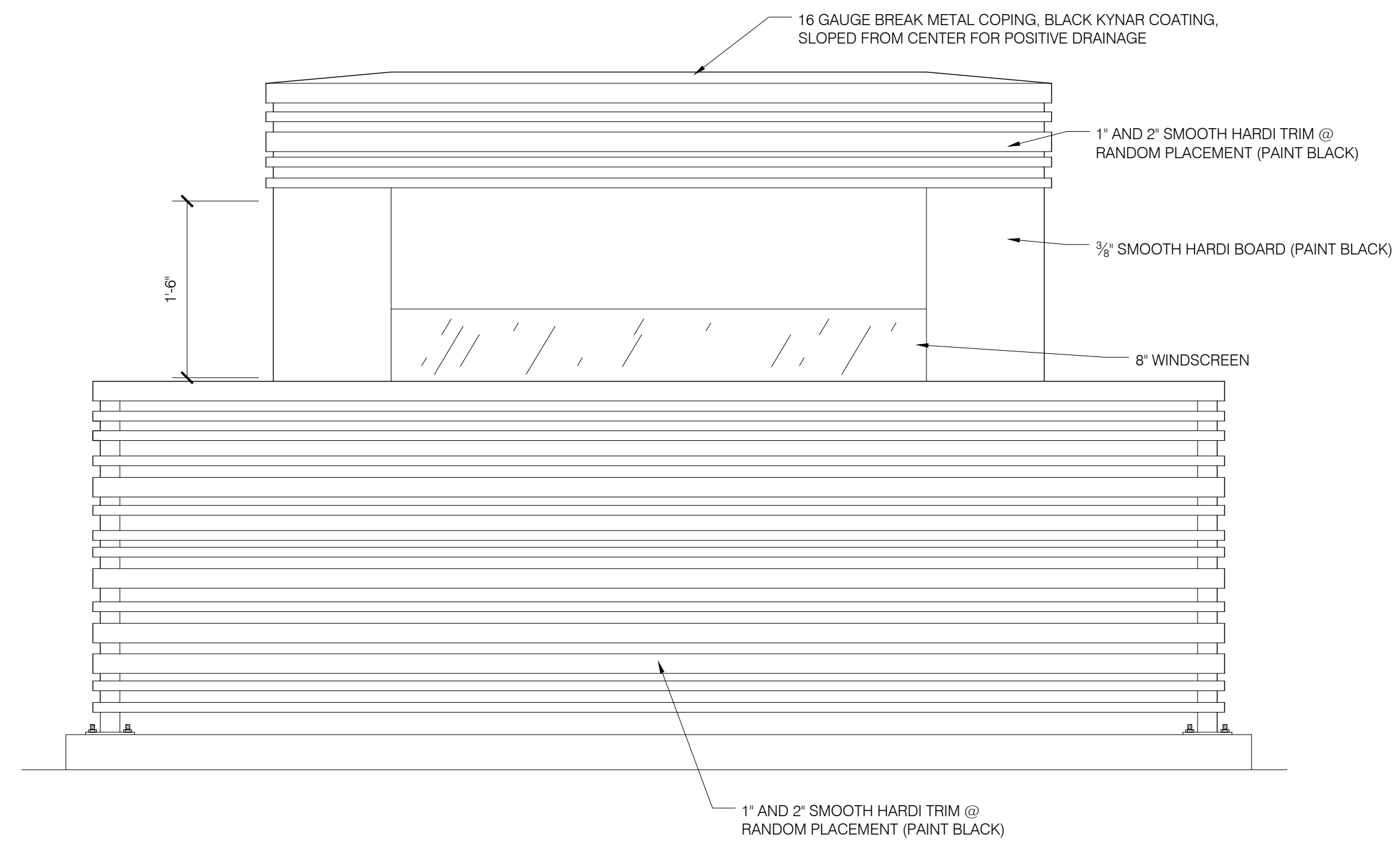

C4 FIRE PIT ELEVATION
SCALE: 1"=1'-0"

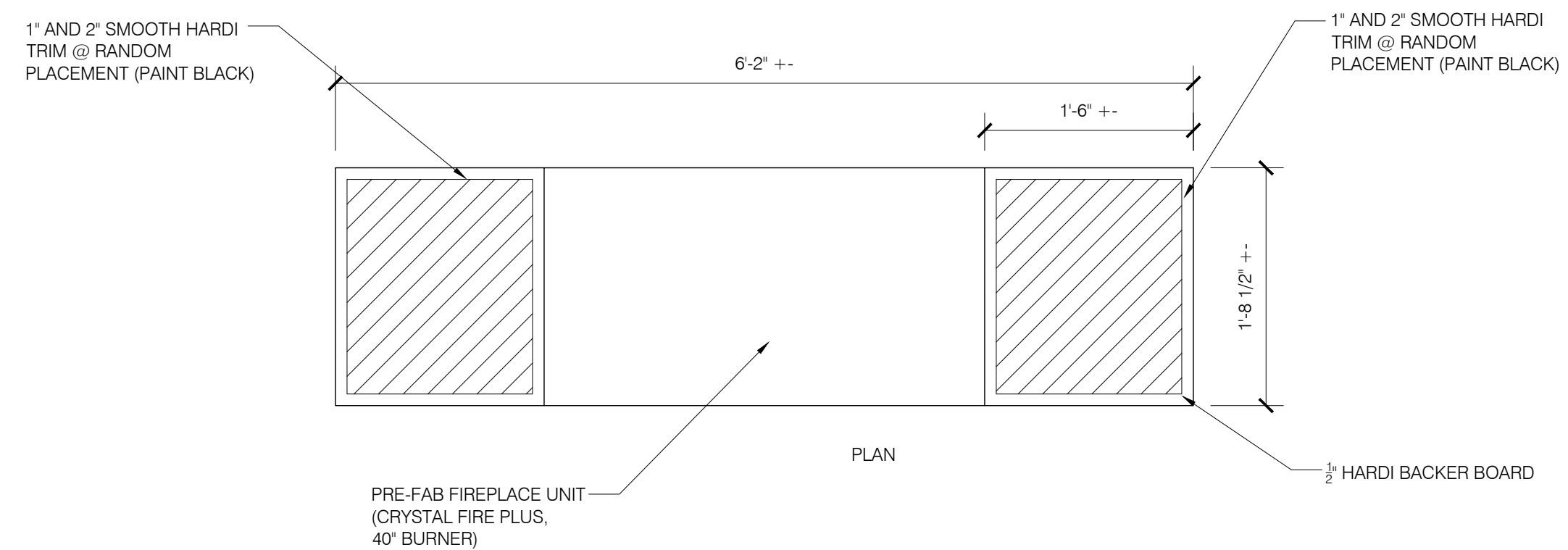

A4 FIRE PIT PLAN
SCALE: 1"=1'-0"

SMOKEY BONES
DESIGN REFRESH
GREENSBURG, PA

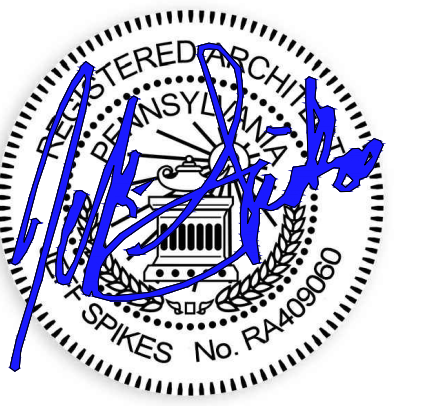

COPYRIGHT
THESE DOCUMENTS ARE PROTECTED BY UNITED STATES
COPYRIGHT LAW. THEY HAVE BEEN PREPARED SPECIFICALLY
FOR THE PROJECT IDENTIFIED AND ARE NOT SUITABLE FOR
USE ON ANY OTHER PROJECT OR AT ANY OTHER LOCATION
WITHOUT THE EXPRESS WRITTEN APPROVAL AND
PARTICIPATION OF ARCHITECTURE. REPRODUCTION OF
THESE DOCUMENTS MUST BE AUTHORIZED BY THE ARCHITECT.
ALL RIGHTS ARE RESERVED TO ARCHITECTURE.

FIRE PIT
DETAILS

REVISIONS	PROJECT NO:
NO. DATE	IA 2133
	SHEET
	A1.02

DATE 01.16.2022

S:\Project Files\2021\2133_Smokey Bones Greensburg, PA (remodel)\Construction Documents\Drawings\Current\A2.00 Demo Floor Plan.dwg
Jan 31, 2022 5:15pm

A1 FLOOR PLAN

SCALE: 3/16" = 1'-0"

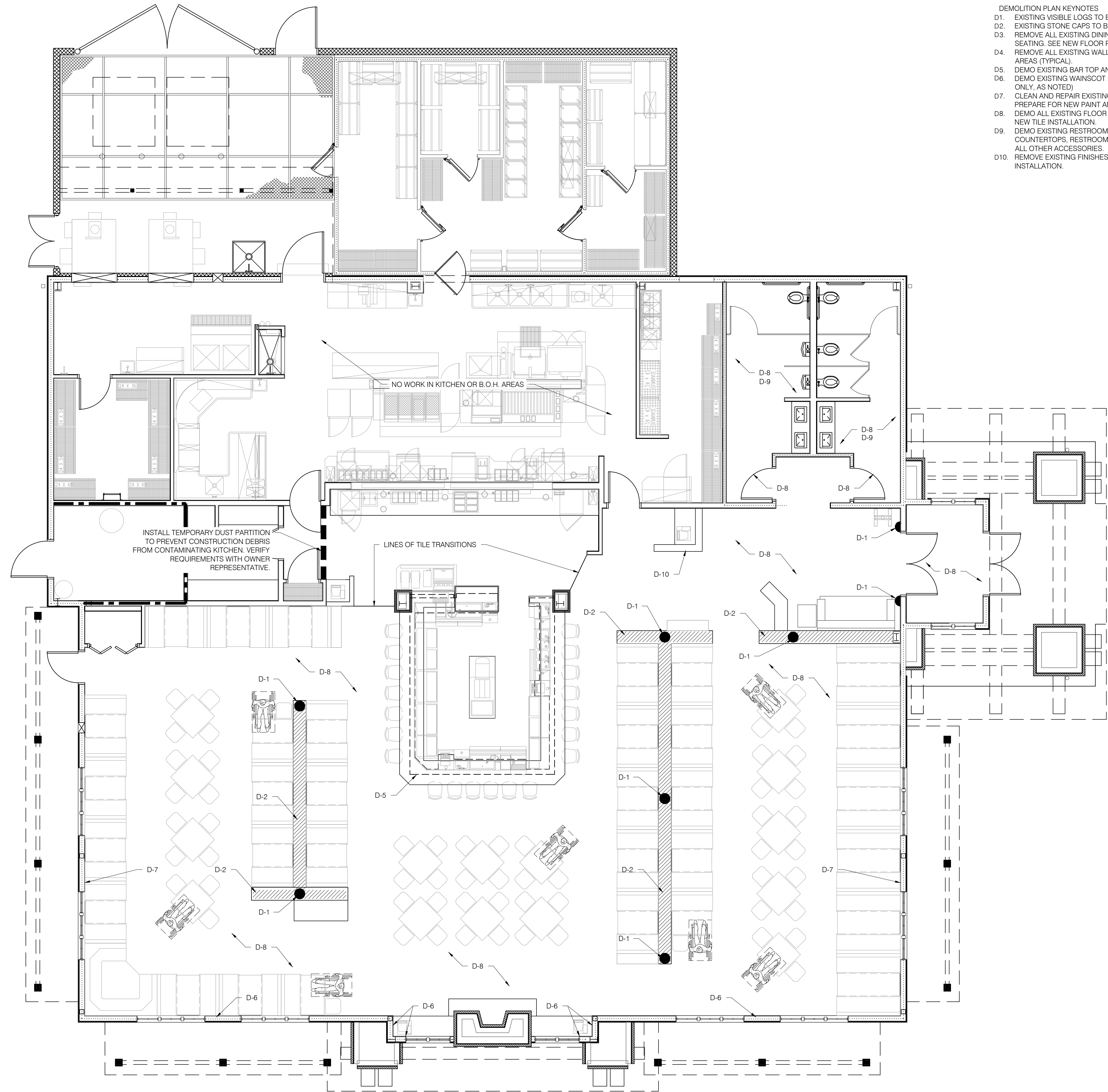

- DEMOLITION PLAN KEYNOTES
- D1. EXISTING VISIBLE LOGS TO BE CUT AND REMOVED EXISTING WALLS TO REMAIN.
 - D2. EXISTING STONE CAPS TO BE REMOVED. PREPARE WALL FOR NEW WOOD CAPS. SEE NEW FLOOR PLAN.
 - D3. REMOVE ALL EXISTING DINING ROOM SEATING AND PREPARE FOR INSTALLATION OF NEW DINING SEATING. SEE NEW FLOOR PLAN.
 - D4. REMOVE ALL EXISTING WALL GRAPHICS AND INTERIOR SIGNAGE FROM DINING ROOM AND RESTROOM AREAS (TYPICAL).
 - D5. DEMO EXISTING BAR TOP AND PREPARE FOR NEW UBA TUBA BLACK GRANITE BAR TOP (TYPICAL)
 - D6. DEMO EXISTING WAINSCOT PANELING AND WOOD SIDING. PREPARE FOR NEW FINISHES (FRONT WALL ONLY, AS NOTED)
 - D7. CLEAN AND REPAIR EXISTING WOOD SIDING AND WAINSCOT ON ALL OTHER DINING ROOM WALLS TO PREPARE FOR NEW PAINT AND/OR FINISHES.
 - D8. DEMO ALL EXISTING FLOOR TILE IN DINING ROOM AND RESTROOM AREAS (TYPICAL). PREPARE FOR NEW TILE INSTALLATION.
 - D9. DEMO EXISTING RESTROOMS. REMOVE ALL EXISTING FLOOR AND WALL TILES, SINKS, TOILETS, URINALS, COUNTERTOPS, RESTROOM PARTITIONS, NEWS, GRAB BARS, DISPENSERS, CHANGING STATIONS, AND ALL OTHER ACCESSORIES.
 - D10. REMOVE EXISTING FINISHES FROM HOSTESS BOOTH AND BAR. PREPARE FOR NEW FINISH INSTALLATION.

SMOKEY BONES DESIGN REFRESH GREENSBURG, PA

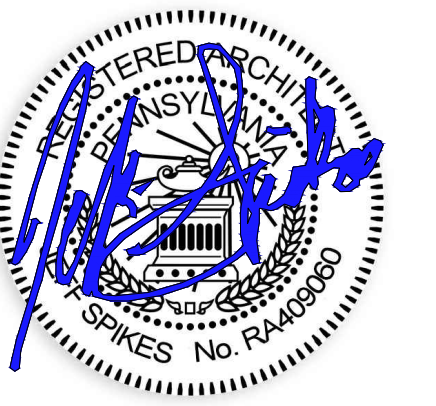

COPYRIGHT
THESE DOCUMENTS ARE PROTECTED BY UNITED STATES
COPYRIGHT LAW. THEY HAVE BEEN PREPARED SPECIFICALLY
FOR THE PROJECT IDENTIFIED AND ARE NOT SUITABLE FOR
USE ON ANY OTHER PROJECT OR AT ANY OTHER LOCATION
WITHOUT THE EXPRESS WRITTEN APPROVAL AND
PARTICIPATION OF ARCHITECTURE. REPRODUCTION OF
THESE DOCUMENTS MUST BE AUTHORIZED BY THE ARCHITECT.
ALL RIGHTS ARE RESERVED TO ARCHITECTURE.

DEMO FLOOR PLAN

REVISIONS	PROJECT NO:
NO. DATE	IA 2133
	SHEET
	A2.00

DATE 01.16.2022

Jan 31, 2022 5:17pm
 S:\Project Files\2021\2133_Smokey Bones Greensburg, PA (remodel)\Drawings\Current\A2.01 Floor Plan.dwg

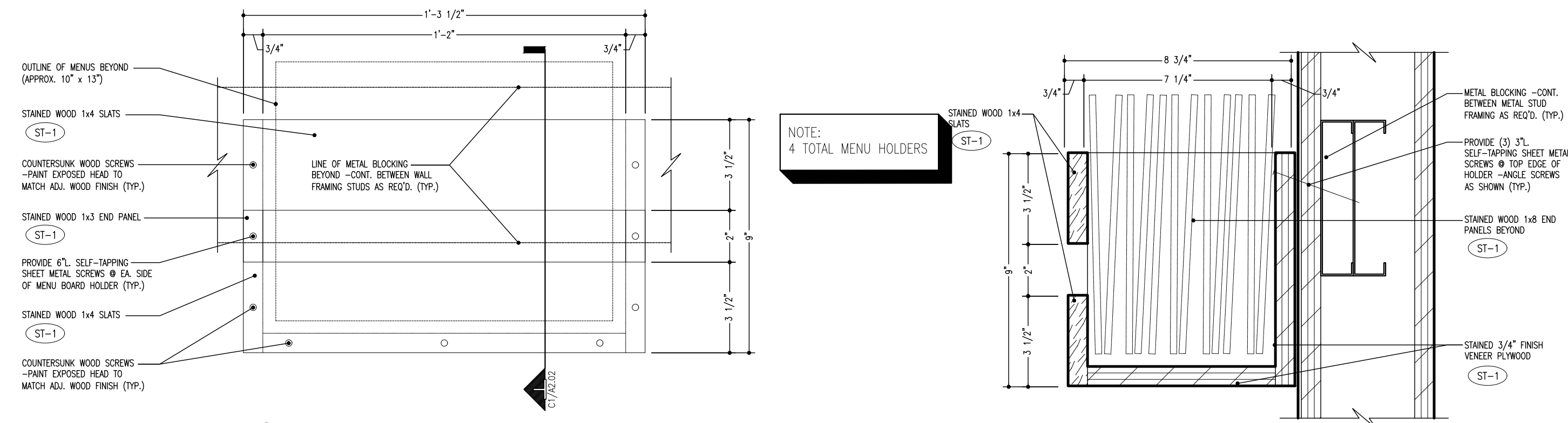

D1 TYP. MENU HOLDER
 SCALE: 3" = 1'-0"

D2 TYP. MENU HOLDER
 SCALE: 3" = 1'-0"

MAIN DINING SEATING & TABLE SCHEDULE

SEATING TYPE:	TABLES	SEATS
ONE'S	20	20
TWO'S	0	0
THREE'S	0	0
FOUR'S	35	140
FIVE'S	0	0
SIX'S	7	42
EIGHT'S	2	16
TOTALS:	64	218

SEATING RATIO: 3.4

5% ACCESSIBLE SEATING: (4 ADA Seats Req. for 51-60 Seats) **10.9**

ACCESSIBLE SEATING: (REQUIRED TO ROUND UP) **11**

INTERIOR FINISH SCHEDULE

ST-1 WOOD STAIN MANUFACTURER: MINWAX MODEL #: MW2716 DARK WALNUT FINISH: SEMI-GLOSS POLY. MINIMUM THREE COATS, SAND WITH 220 GRIT BETWEEN 1ST AND 2ND COAT, SAND WITH 400 GRIT BETWEEN 2ND AND 3RD COATS. WIPE DOWN AFTER EACH SANDING WITH PANTER'S RAG DIPPED IN MINERAL SPIRITS. WAX UNTIL MINERAL SPIRITS FLASHES OFF (DRIES) BEFORE RECOATING.	WC-1 VINYL WALL COVERING MANUFACTURER: KOROCCEL MODEL #: HERITAGE WOOD, HW29-60 COLOR: ALDER REMARKS: REPEAT: V.35.5"
---	--

- FLOOR PLAN KEYNOTES**
- R1. ADD NEW PAINTED WOOD WALL CAPS AND PIPE RAILING. SEE DETAILS THIS SHEET.
 - R2. INSTALL NEW RESTROOM FIXTURES AND FINISHES. SEE SHEET A6.01 - RESTROOM PLAN AND DETAILS.
 - R3. INSTALL NEW OWNER PROVIDED BOOTHS, TABLES, AND CHAIRS (TYPICAL)
 - R4. INSTALL NEW FLOOR TILE AND BASE IN DINING ROOM AND RESTROOMS. SEE FLOOR FINISH PLAN, SHEET A2.02.
 - R5. INSTALL NEW FINISHES PER INTERIOR ELEVATIONS, SHEET A3.01.
 - R6. INSTALL NEW J-BOXES ON FRONT WALL FOR NEW 'SB' AND FLAME INTERIOR SIGNAGE.
 - R7. CLEAN AND SCRAPE PAINT ON INTERIOR WINDOW TRIM AND MULLIONS AND REPAINT P-2. (TYPICAL)

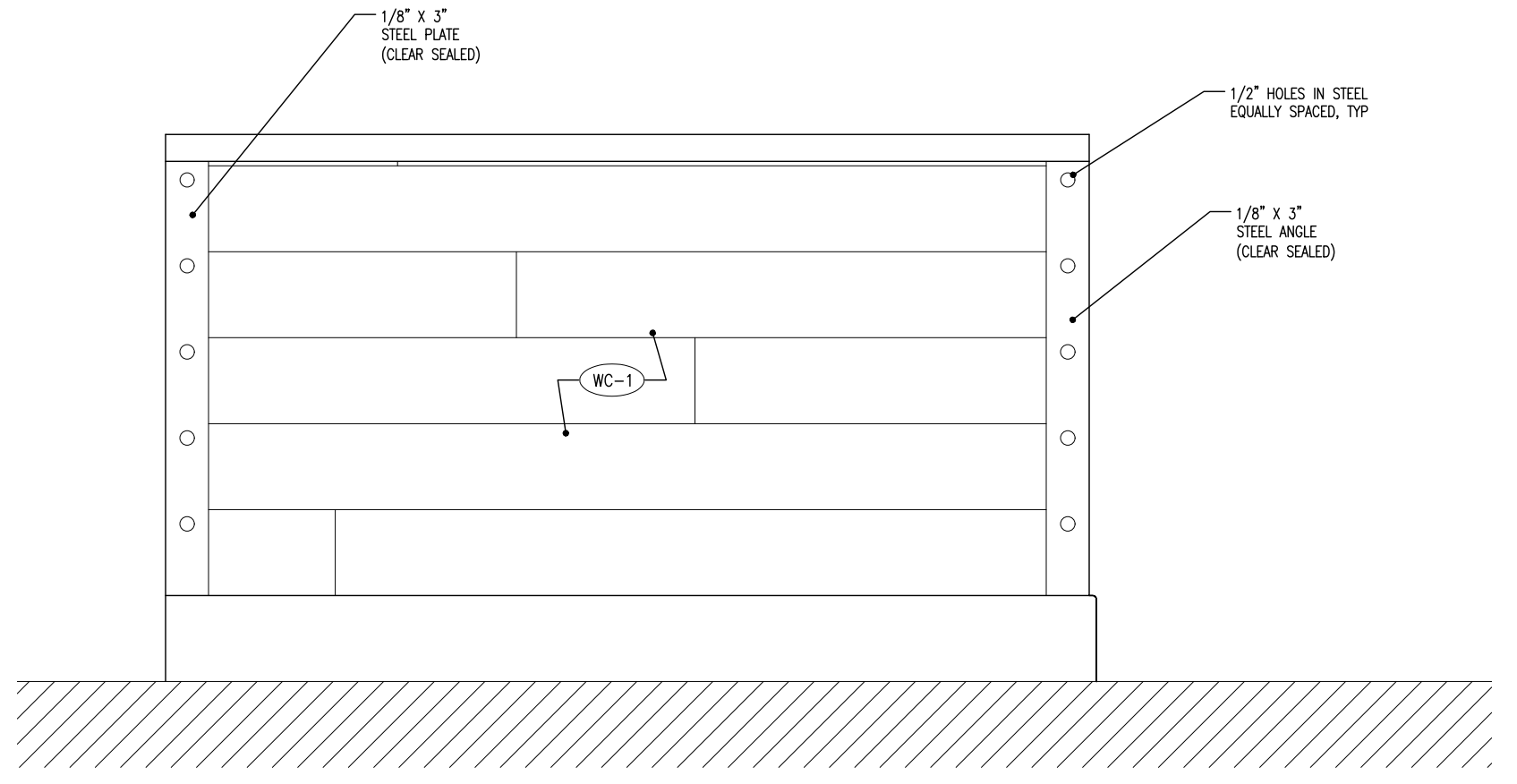

C5 HOST STAND DETAIL
 SCALE: 1" = 1'-0"

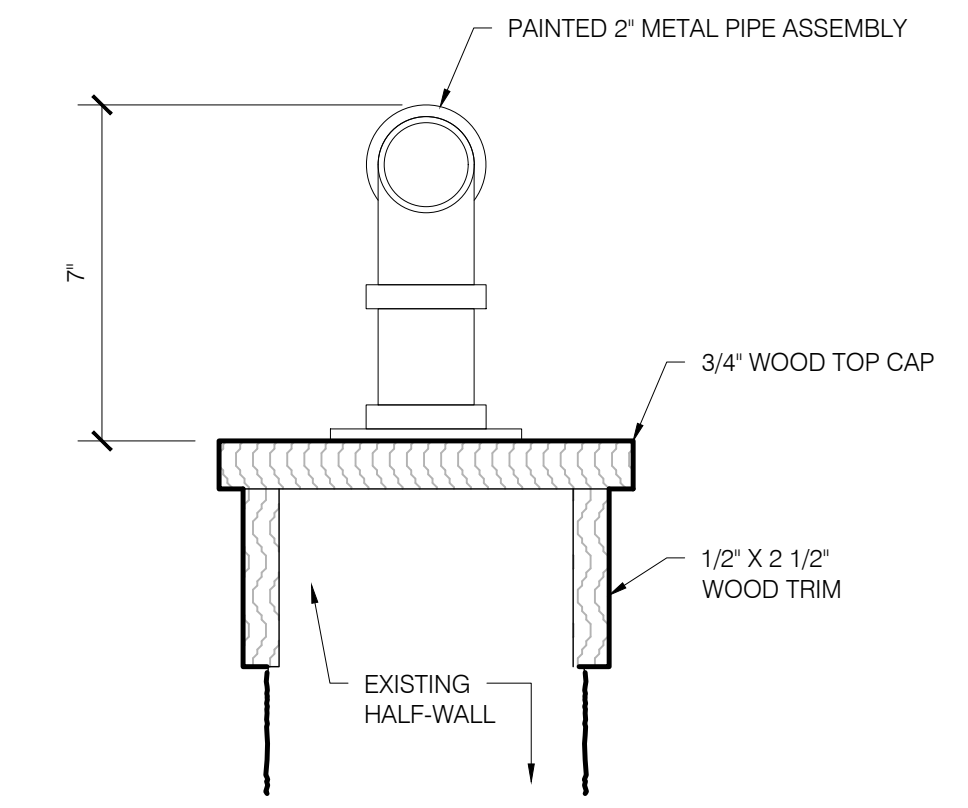

B5 HALF-WALL CAP DETAIL
 SCALE: 3" = 1'-0"

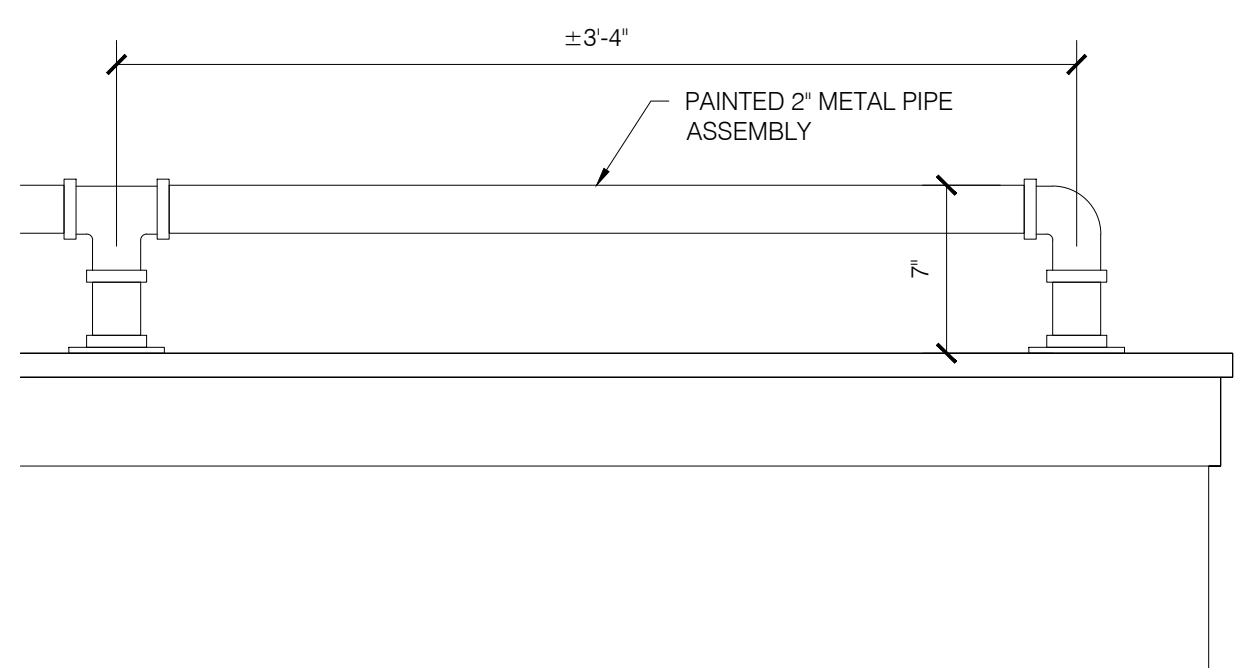

A5 HALF-WALL PIPE DETAIL
 SCALE: 1 1/2" = 1'-0"

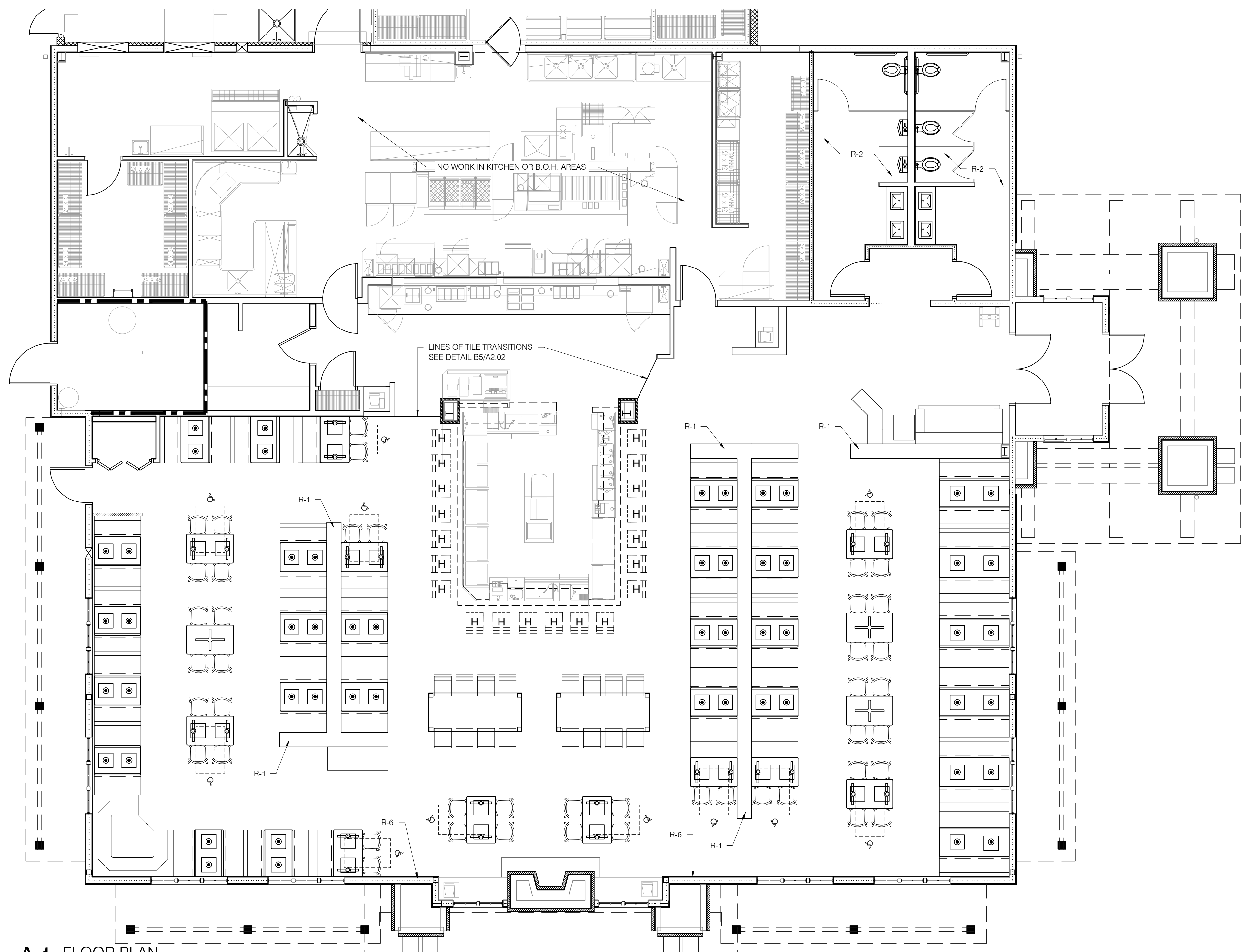

A1 FLOOR PLAN
 SCALE: 3/16" = 1'-0"

**SMOKEY BONES
 DESIGN REFRESH
 GREENSBURG, PA**



COPYRIGHT
 THESE DOCUMENTS ARE PROTECTED BY UNITED STATES
 COPYRIGHT LAW. THEY HAVE BEEN PREPARED SPECIFICALLY
 FOR THE PROJECT IDENTIFIED AND ARE NOT SUITABLE FOR
 USE ON ANY OTHER PROJECT OR AT ANY OTHER LOCATION
 WITHOUT THE EXPRESS WRITTEN APPROVAL AND
 PARTICIPATION OF ARCHITECTURE. REPRODUCTION OF
 THESE DOCUMENTS MUST BE AUTHORIZED BY THE ARCHITECT.
 ALL RIGHTS ARE RESERVED TO ARCHITECTURE.

**FLOOR
 PLAN**

REVISIONS NO. DATE	PROJECT NO: IA 2133
	SHEET A2.01

DATE 01.16.2022

Jan. 31, 2022 - 5:17pm
S:\Project Files\2021\2133_Smokey Bones Greensburg, PA (remodel)\Construction Documents\Drawings\Current\A2.01 Floor Plan.dwg

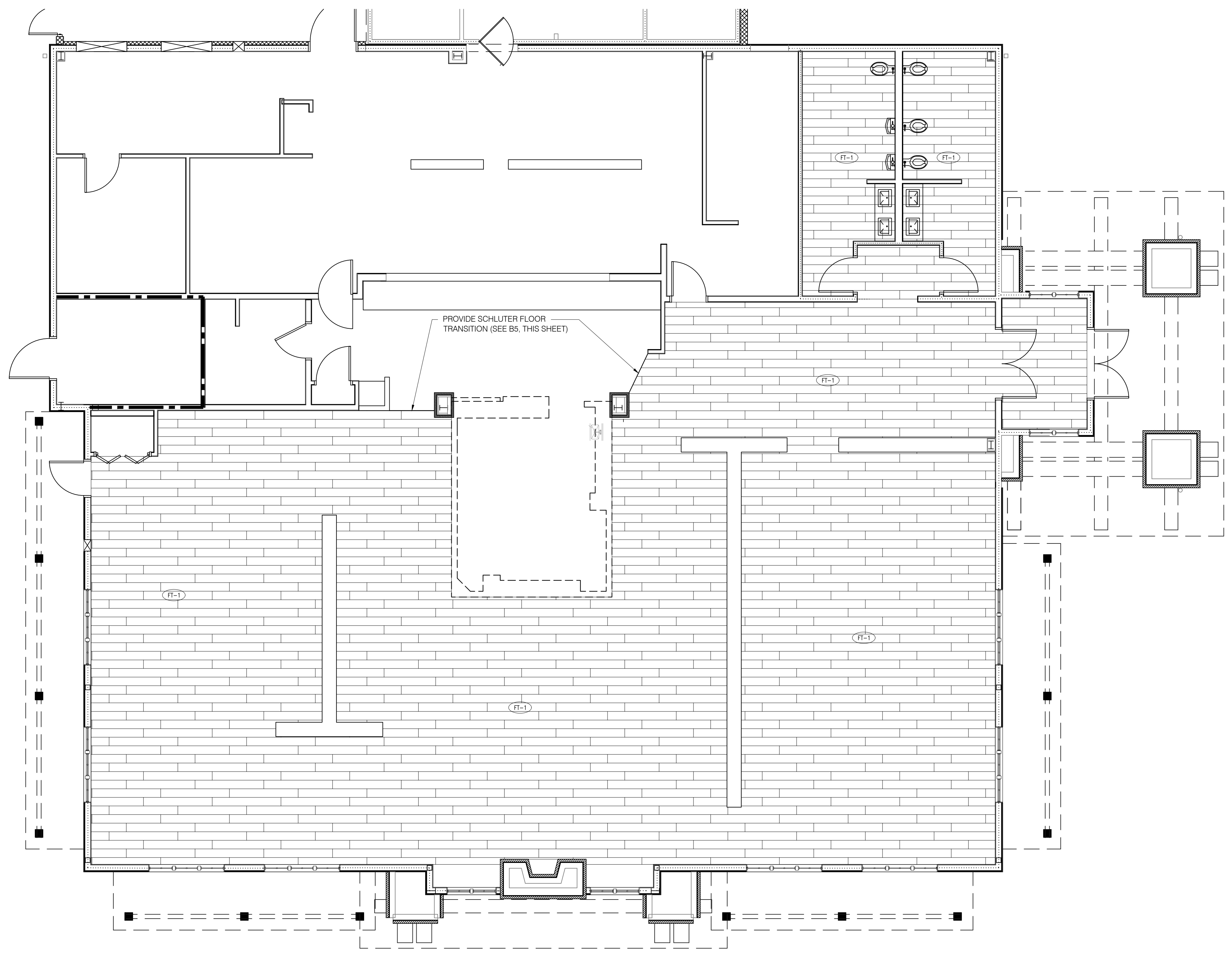

KEYNOTES		FLOOR FINISH PLAN NOTES	
1. ACCESSIBLE ALUMINUM THRESHOLD (CLEAR AND/ODD) AT ALL ENTRANCES		1. AT ALL FLOOR TRANSITIONS PROVIDE ACCESSIBLE TRANSITION.	
		2. ALL FINISHES INSTALLED SHALL BE CLASSIFIED AS "SLIP RESISTANT" WITH A STATIC COEFFICIENT OF FRICTION OF 0.6 OR GREATER UNDER ASTM D2047, G.C. TO PROVIDE ARCHITECT/OWNER WITH DOCUMENTATION PRIOR TO INSTALLATION.	
FLOOR FINISH SCHEDULE			
FT-1	PORCELAIN TILE & BORDER 8"X8" MANUFACTURER: DALTILE MODEL: # TRANSO TRAMPH TN11 CONTACT: WWW.DALTILE.COM GROUT: DARK GROUT TO MATCH	B-1	PORCELAIN BASE 6"X12" MANUFACTURER: DALTILE MODEL: # PLAZA NOVA BROWN VISION CONTACT: WWW.DALTILE.COM GROUT: DARK GROUT TO MATCH

SMOKEY BONES
DESIGN REFRESH
GREENSBURG, PA



COPYRIGHT
THESE DOCUMENTS ARE PROTECTED BY UNITED STATES COPYRIGHT LAW. THEY HAVE BEEN PREPARED SPECIFICALLY FOR THE PROJECT IDENTIFIED AND ARE NOT SUITABLE FOR USE ON ANY OTHER PROJECT OR AT ANY OTHER LOCATION WITHOUT THE EXPRESS WRITTEN APPROVAL AND PARTICIPATION OF ARCHITECTURE. REPRODUCTION OF THESE DOCUMENTS MUST BE AUTHORIZED BY THE ARCHITECT. ALL RIGHTS ARE RESERVED TO ARCHITECTURE.

FLOOR
FINISH PLAN

REVISIONS	PROJECT NO:
NO. DATE	IA 2133
	SHEET
	A2.02

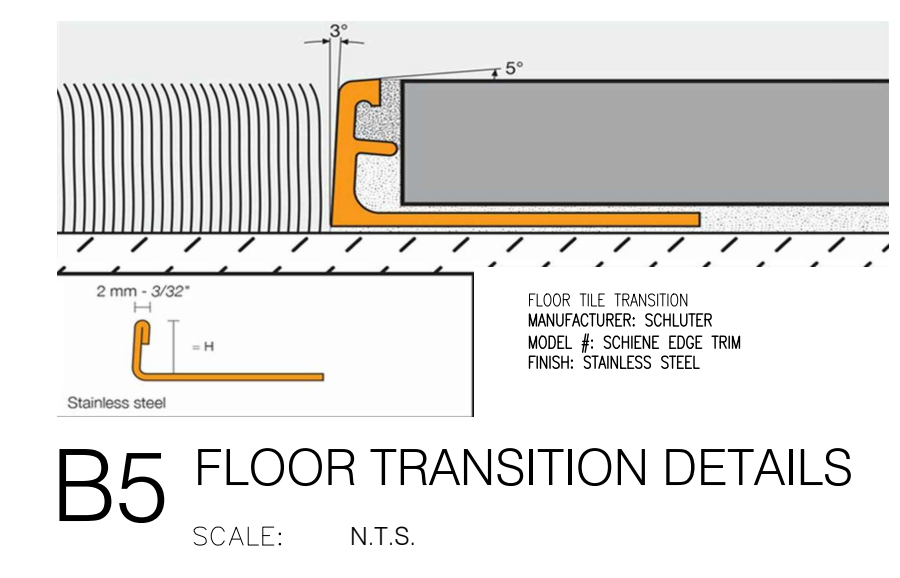

A1 FLOOR FINISH PLAN
SCALE: 3/16" = 1'-0"

INTERIOR FINISH SCHEDULE

P-1	P-2	P-3	BV-1	WC-1	B-1
PAINT MANUFACTURER: SHERWIN WILLIAMS MODEL #: SW 7017 COLOR: DORIAN GRAY NOTES:	PAINT MANUFACTURER: SHERWIN WILLIAMS MODEL #: SW 7019 COLOR: GRANITE GREY NOTES:	PAINT MANUFACTURER: SHERWIN WILLIAMS MODEL #: SW 7014 COLOR: ELDER WHITE NOTES:	BRICK VENEER MANUFACTURER: REPLICATIONS UNLIMITED MODEL #: BRISTONE, ST. LOUIS BRICK COLOR: ADOBE	WALL COVERING MANUFACTURER: NORSEAL MODEL #: HERITAGE WOOD, HW29-60 COLOR: ALDER REMARKS: REPEAT: V.35.5"	PORCELAIN BASE 4"X12" MANUFACTURER: DALTILE MODEL #: PLAZA NOVA BROWN VISION CONDUIT: WWW.DALTE.COM GROUT: DARK GROUT TO MATCH

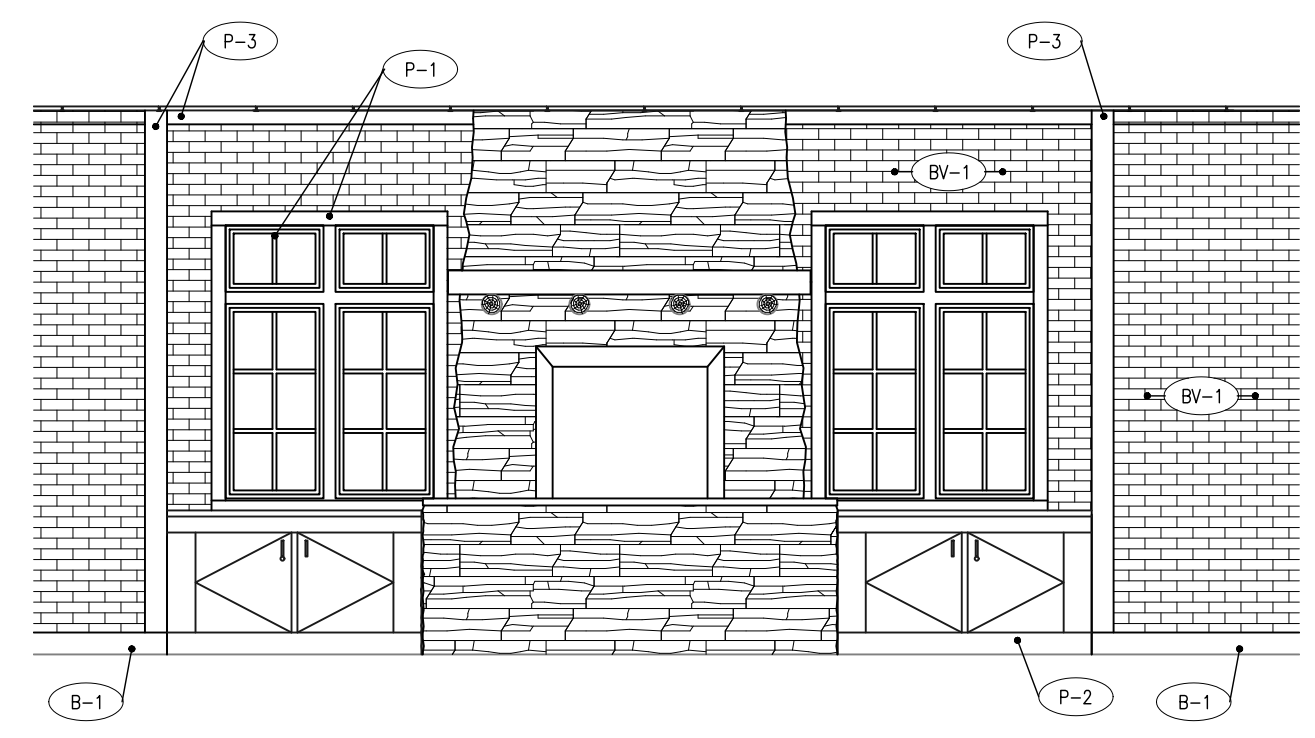

D1 TYP ELEVATION TYPE A
SCALE: 1/4" = 1'-0"

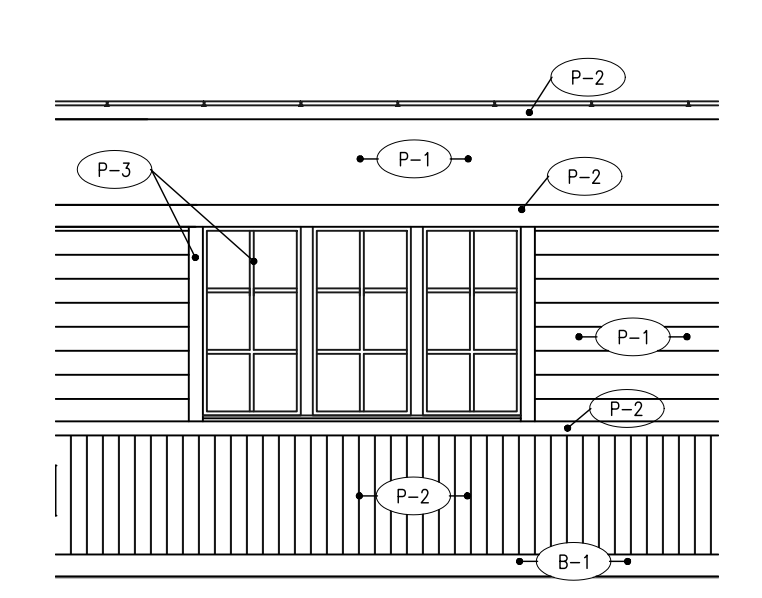

C1 TYP ELEVATION TYPE B
SCALE: 1/4" = 1'-0"

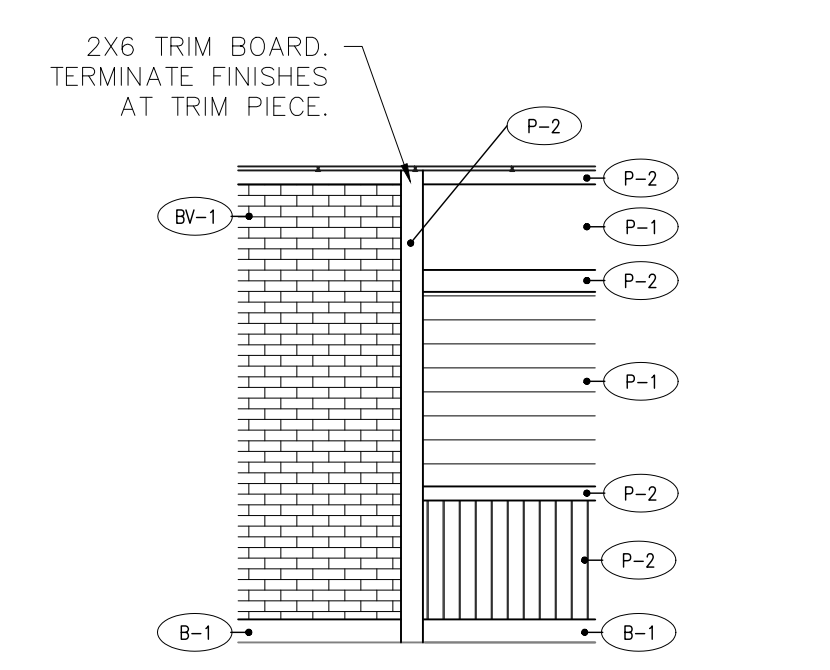

C2 TYPE A TO B TRANSITION DETAIL
SCALE: 1/4" = 1'-0"

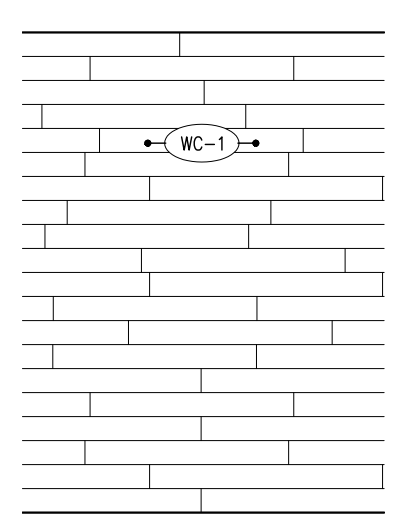

A1 TYP ELEVATION TYPE D
SCALE: 1/4" = 1'-0"

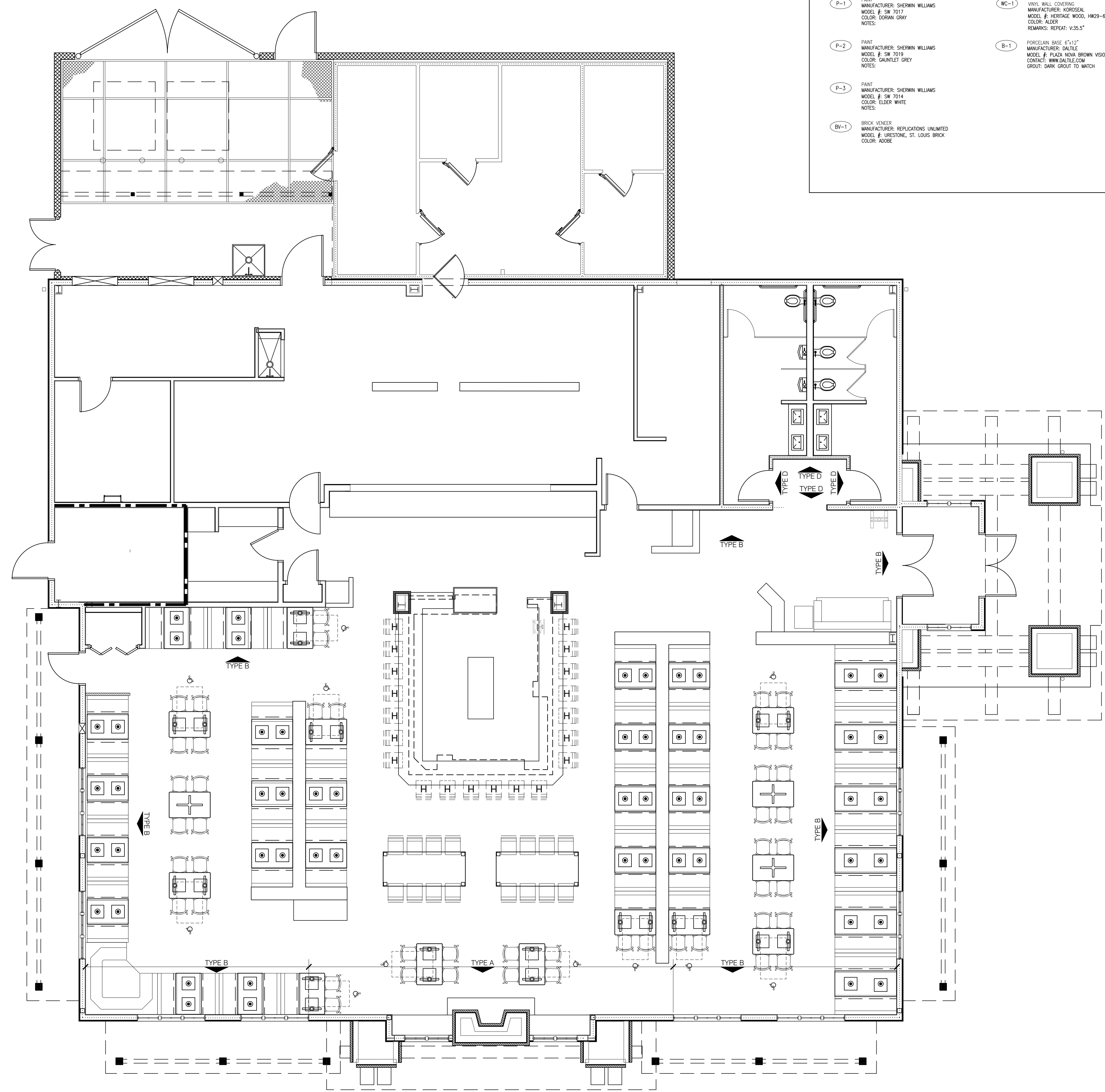

A3 KEY PLAN
SCALE: 3/16" = 1'-0"

SMOKEY BONES
DESIGN REFRESH
GREENSBURG, PA



COPYRIGHT
THESE DOCUMENTS ARE PROTECTED BY UNITED STATES
COPYRIGHT LAW. THEY HAVE BEEN PREPARED SPECIFICALLY
FOR THE PROJECT IDENTIFIED AND ARE NOT SUITABLE FOR
USE ON ANY OTHER PROJECT OR AT ANY OTHER LOCATION
WITHOUT THE EXPRESS WRITTEN APPROVAL AND
PARTICIPATION OF ARCHITECTURE. REPRODUCTION OF
THESE DOCUMENTS MUST BE AUTHORIZED BY THE ARCHITECT.
ALL RIGHTS ARE RESERVED TO ARCHITECTURE.

INTERIOR
ELEVATIONS

REVISIONS NO. DATE	PROJECT NO: IA 2133
	SHEET A3.01

DATE 01.16.2022

Jan 31, 2022 - 5:17pm
S:\Project Files\2021\2133_Smokey Bones Greensburg, PA (remodel)\Construction Documents\Drawings\Current\A3.01 Interior Elevations.dwg

DEMO ELEVATIONS NOTES

1. CLEAN AND SCRAPE ALL SIDING AND TRIM, AND PREPARE SURFACES FOR NEW FINISHES.
2. REMOVE ANY DAMAGED SIDING AND/OR STONE PANELS AND PREPARE SURFACES FOR NEW FINISHES.
3. SCRAPE EXISTING PAINT FROM WINDOW MULLIONS AND PREPARE FOR NEW FINISHES.

D

C

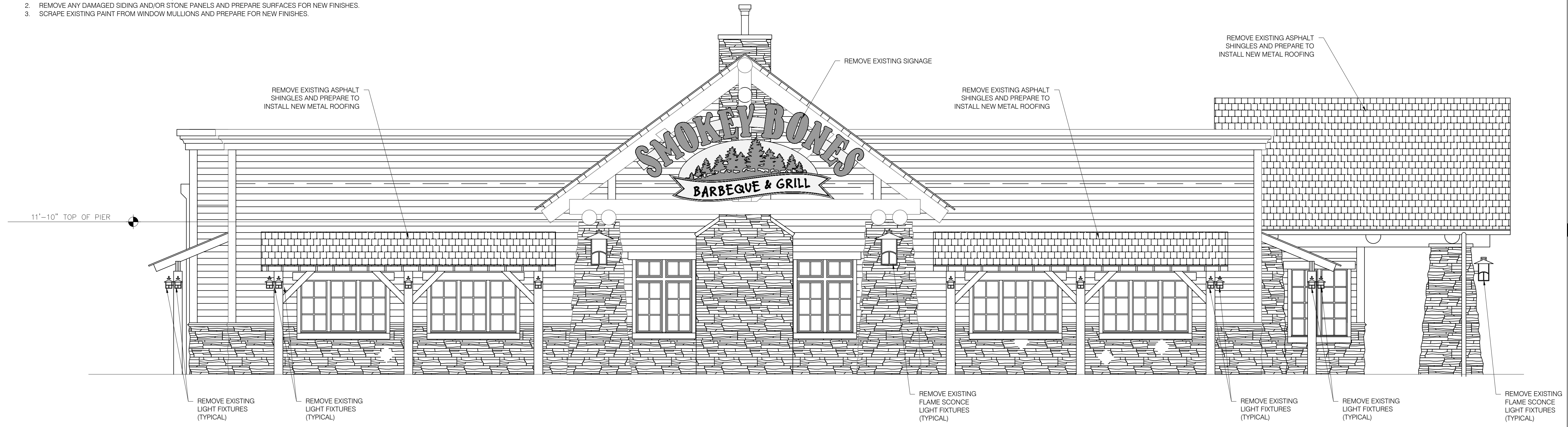

C1 DEMO EXTERIOR ELEVATIONS

SCALE: 1/4" = 1'-0"

SMOKEY BONES
DESIGN REFRESH
GREENSBURG, PA



COPYRIGHT
THESE DOCUMENTS ARE PROTECTED BY UNITED STATES
COPYRIGHT LAW. THEY HAVE BEEN PREPARED SPECIFICALLY
FOR THE PROJECT IDENTIFIED AND ARE NOT SUITABLE FOR
USE ON ANY OTHER PROJECT OR AT ANY OTHER LOCATION
WITHOUT THE EXPRESS WRITTEN APPROVAL AND
PARTICIPATION OF ARCHITECTURE. REPRODUCTION OF
THESE DOCUMENTS MUST BE AUTHORIZED BY THE ARCHITECT.
ALL RIGHTS ARE RESERVED TO ARCHITECTURE.

DEMO
EXTERIOR
ELEVATIONS

Jan. 31, 2022 - 5:17pm
S:\Project Files\2021\2133_Smokey Bones Greensburg, PA (remodel)\Construction Documents\Drawings\Current\A4.00 Exist Elevations.dwg

B

A

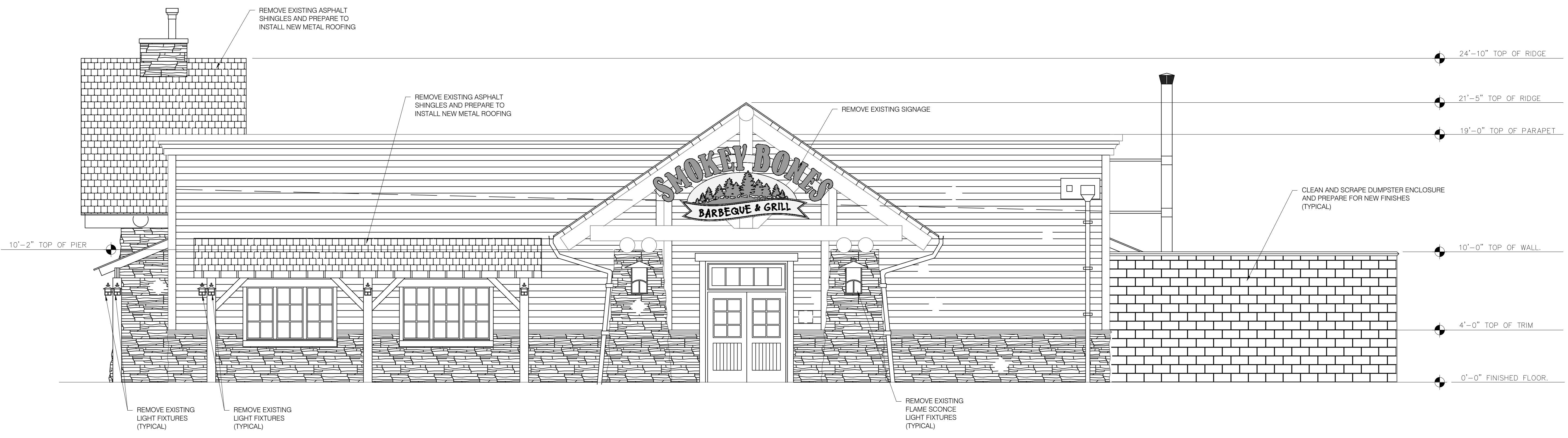

A1 DEMO EXTERIOR ELEVATIONS

SCALE: 1/4" = 1'-0"

REVISIONS	PROJECT NO:
NO. DATE	IA 2133
	SHEET
	A4.00

DATE 01.16.2022

DEMO ELEVATIONS NOTES

1. CLEAN AND SCRAPE ALL SIDING AND TRIM, AND PREPARE SURFACES FOR NEW FINISHES.
2. REMOVE ANY DAMAGED SIDING AND/OR STONE PANELS AND PREPARE SURFACES FOR NEW FINISHES.
3. SCRAPE EXISTING PAINT FROM WINDOW MULLIONS AND PREPARE FOR NEW FINISHES.

D

C



D

C

C1 DEMO EXTERIOR ELEVATIONS

SCALE: 1/4" = 1'-0"

B

A

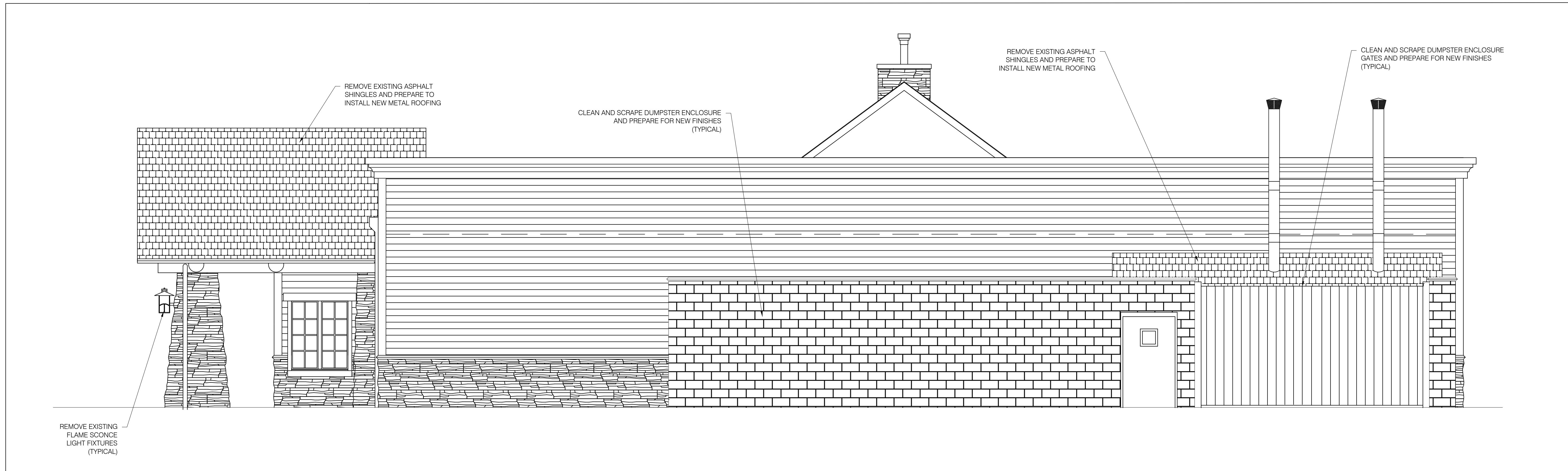

B

A

A1 DEMO EXTERIOR ELEVATIONS

SCALE: 1/4" = 1'-0"

SMOKEY BONES
DESIGN REFRESH
GREENSBURG, PA

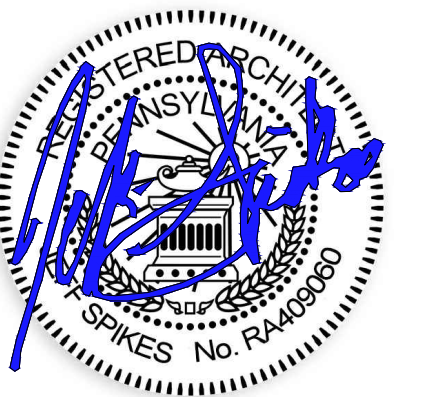

COPYRIGHT
THESE DOCUMENTS ARE PROTECTED BY UNITED STATES
COPYRIGHT LAW. THEY HAVE BEEN PREPARED SPECIFICALLY
FOR THE PROJECT IDENTIFIED AND ARE NOT SUITABLE FOR
USE ON ANY OTHER PROJECT OR AT ANY OTHER LOCATION
WITHOUT THE EXPRESS WRITTEN APPROVAL AND
PARTICIPATION OF ARCHITECTURE. REPRODUCTION OF
THESE DOCUMENTS MUST BE AUTHORIZED BY THE ARCHITECT.
ALL RIGHTS ARE RESERVED TO ARCHITECTURE.

DEMO
EXTERIOR
ELEVATIONS

REVISIONS	PROJECT NO:
NO. DATE	IA 2133
	SHEET
	A4.01

DATE 01.16.2022

Jan 31, 2022 5:17pm
S:\Project Files\2021\2133_Smokey Bones Greensburg, PA (remodel)\Construction Documents\Drawings\Current\A4.01 Exist Elevations.dwg

EXTERIOR ELEVATION KEYNOTES					
SY-2	NATURAL STONE VENEER MANUFACTURER: CORNWALL STONE MODEL # VIRGINIA LESTONESTONE COLOR: STORM BROWN NOTE: MATCH EXISTING STONE, FOR PATCHING MISSING AND DAMAGED STONE ONLY	EP-1	EXTERIOR PAINT MANUFACTURER: SHERWIN WILLIAMS MODEL # SW 9171 COLOR: FELTED WOOL FINISH:	EP-2	EXTERIOR PAINT MANUFACTURER: SHERWIN WILLIAMS MODEL # SW 7046 COLOR: ANONYMOUS FINISH:
		EP-3	EXTERIOR PAINT MANUFACTURER: SHERWIN WILLIAMS MODEL # SW 6990 COLOR: CAWARI FINISH:	MR-1	METAL ROOFING MANUFACTURER: PAC-CLAD MODEL # 22 GAUGE 18" UL-90 COLOR: BLACK ALUMINUM FINISH: SMOOTH PANELS

EXTERIOR ELEVATIONS SIGNAGE NOTES

1. ALL EXTERIOR SIGNAGE IS DESIGN/PERMIT/BUILD BY OTHERS AND SHOWN FOR REFERENCE PURPOSES ONLY.
2. G.C. SHALL PROVIDE WALL-MOUNTED EXTERIOR J-BOX AND WIRING AS REQUIRED BY SIGNAGE. ALL SIGNAGE ELECTRICAL BY G.C. SHALL BE COORDINATED WITH OWNER'S SIGNAGE VENDOR AND SHALL BE COMPLETELY CONCEALED ONCE SIGNAGE IS INSTALLED.
3. G.C. SHALL COORDINATE AND PROVIDE SUPPORT AND BLOCKING AS REQUIRED FOR SIGNAGE SUPPORT.

RENOVATED ELEVATIONS NOTES

1. INSTALL NEW SIDING AND STONE PANELS IN PLACES WHERE DAMAGED SECTIONS WERE REMOVED. MATCH EXISTING. (TYPICAL)
2. REPLACE EXISTING AWNING POST LIGHT FIXTURES WITH NEW OWNER PROVIDED FIXTURES.
3. INSTALL NEW OWNER PROVIDED FLAME LIGHT FIXTURES AT STONE COLUMNS AS SHOWN.
4. INSTALL NEW UP-LIGHTS ON AWNINGS. COORDINATE WITH OWNER REPRESENTATIVE.
5. PAINT WINDOW TRIM AND EXISTING MULLIONS EP-3.
6. PAINT ALL EXISTING SIDING AND TRIM PIECES EP-3.
7. PAINT ALL EXISTING EXTERIOR DOORS AND FRAMES EP-3.
8. SCRAPE EXISTING PAINT FROM WINDOW MULLIONS AND PAINT EP-3.

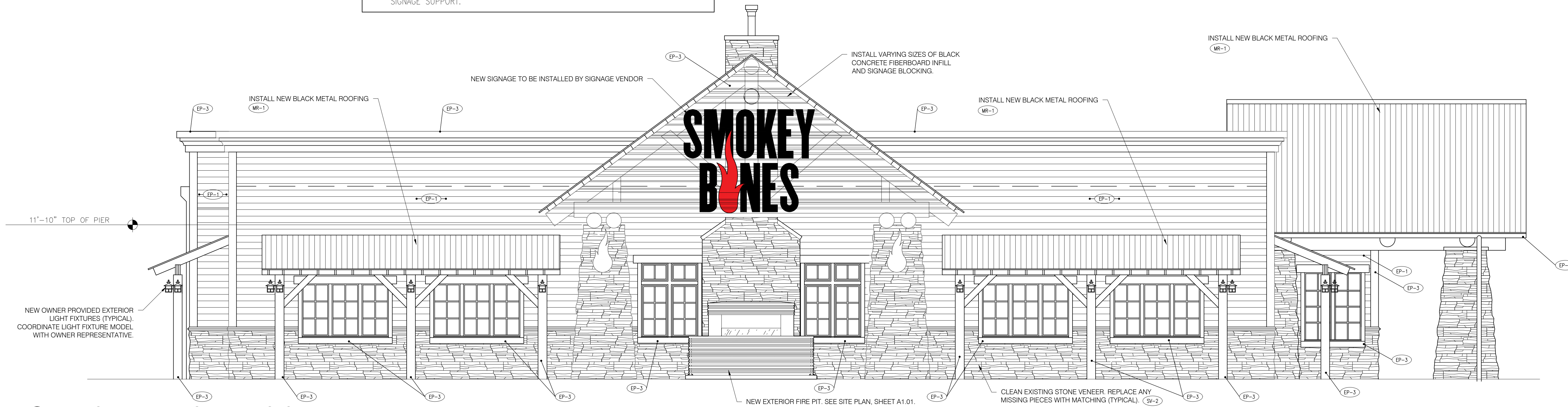

C1 RENOVATED EXTERIOR ELEVATIONS
SCALE: 1/4" = 1'-0"

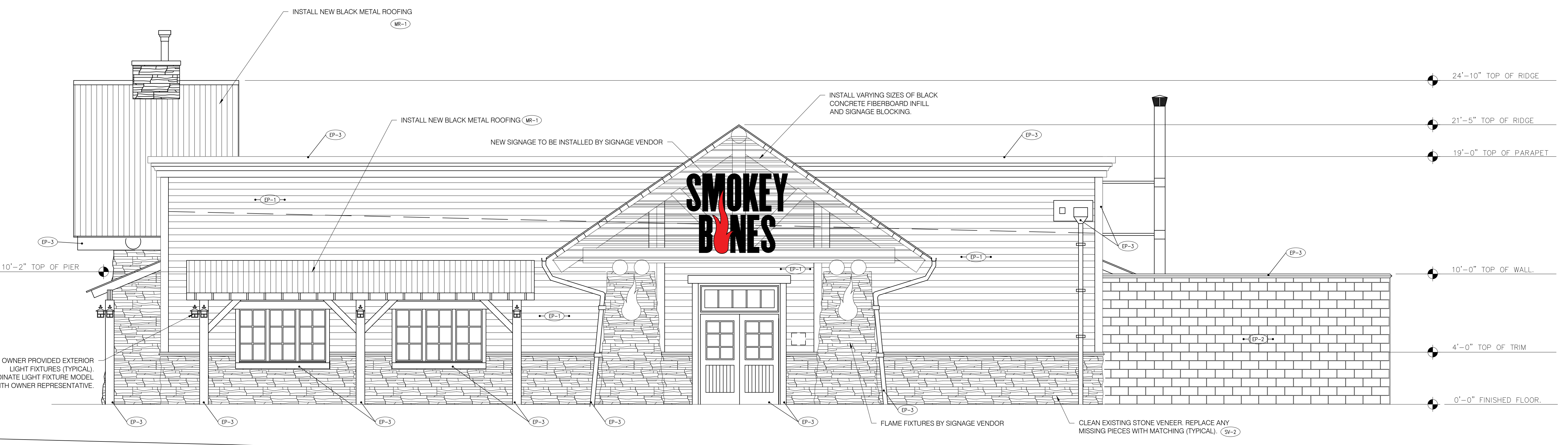

A1 RENOVATED EXTERIOR ELEVATIONS
SCALE: 1/4" = 1'-0"

SMOKEY BONES
DESIGN REFRESH
GREENSBURG, PA



COPYRIGHT
THESE DOCUMENTS ARE PROTECTED BY UNITED STATES
COPYRIGHT LAW. THEY HAVE BEEN PREPARED SPECIFICALLY
FOR THE PROJECT IDENTIFIED AND ARE NOT SUITABLE FOR
USE ON ANY OTHER PROJECT OR AT ANY OTHER LOCATION
WITHOUT THE EXPRESS WRITTEN APPROVAL AND
PARTICIPATION OF ARCHITECTURE. REPRODUCTION OF
THESE DOCUMENTS MUST BE AUTHORIZED BY THE ARCHITECT.
ALL RIGHTS ARE RESERVED TO ARCHITECTURE.

RENOVATED
EXTERIOR
ELEVATIONS

REVISIONS NO. DATE	PROJECT NO: IA 2133
	SHEET A4.02

DATE 01.16.2022

Jan. 31, 2022 5:17pm S:\Project Files\2021\2133_Smokey Bones Greensburg, PA (remodel)\Construction Documents\Drawings\Current\A4.02 Renovated Exterior Elevations.dwg

Jan 31, 2022 5:17pm S:\Project Files\2021\2133_Smokey Bones Greensburg, PA (remodel)\Construction Documents\Drawings\Current\A4.03 Renovated Exterior Elevations.dwg

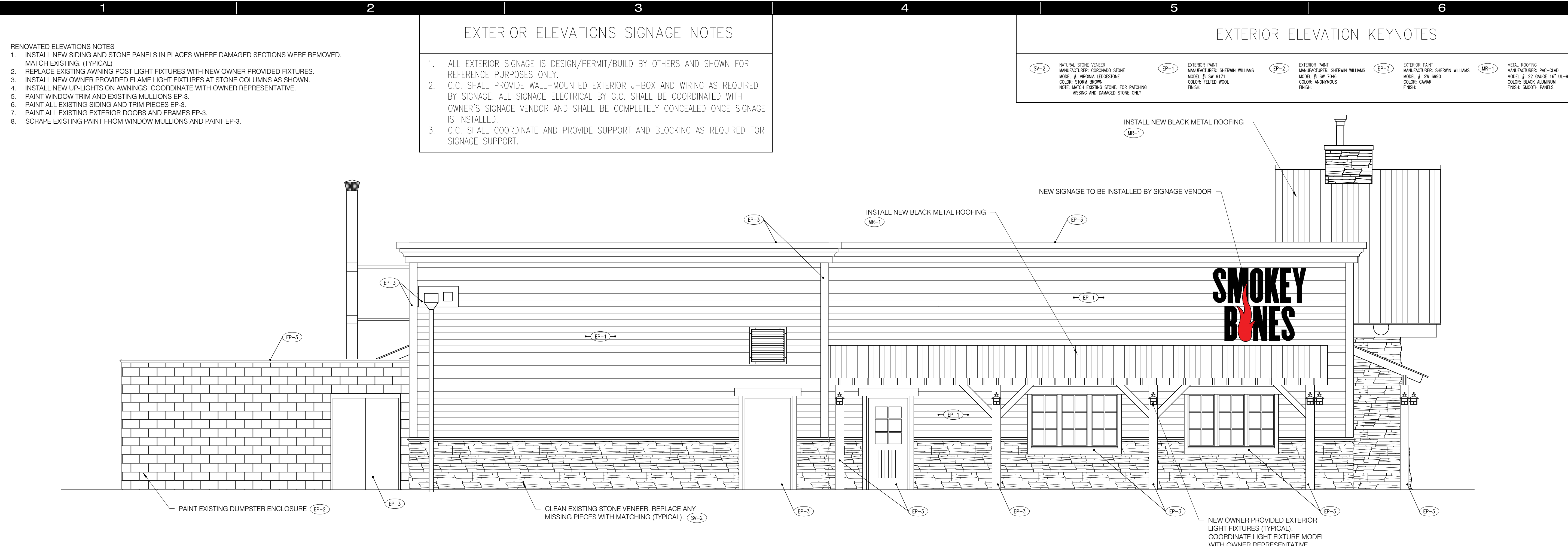

C1 RENOVATED EXTERIOR ELEVATIONS
SCALE: 1/4" = 1'-0"

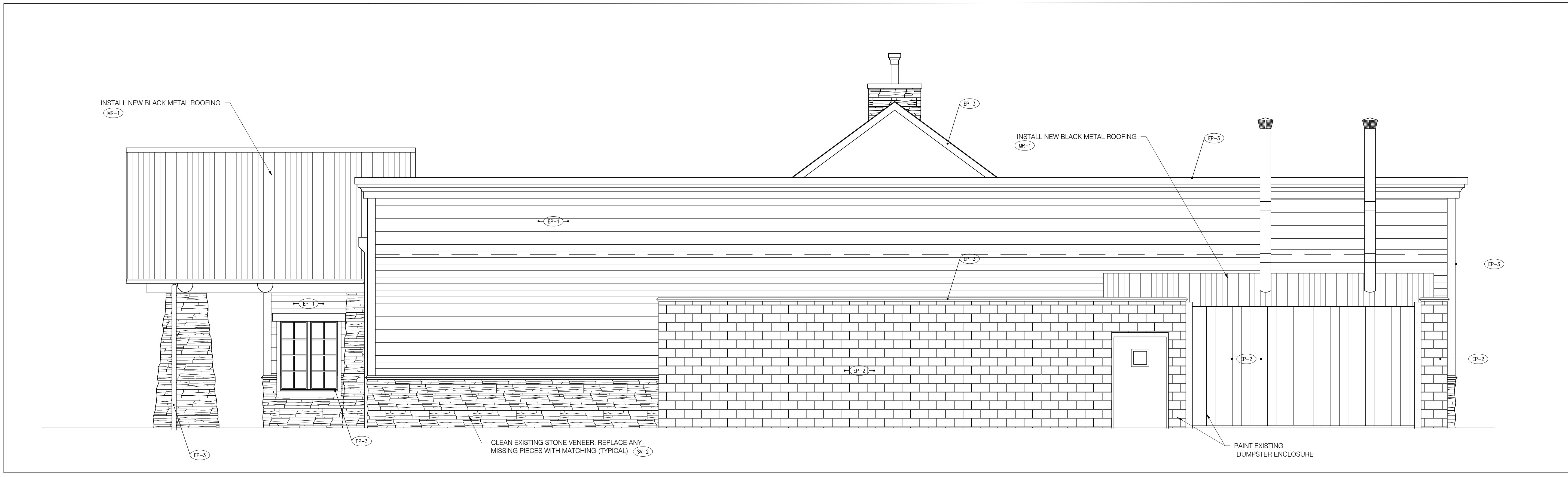

A1 RENOVATED EXTERIOR ELEVATIONS
SCALE: 1/4" = 1'-0"

EXTERIOR ELEVATIONS SIGNAGE NOTES

1. ALL EXTERIOR SIGNAGE IS DESIGN/PERMIT/BUILD BY OTHERS AND SHOWN FOR REFERENCE PURPOSES ONLY.
2. G.C. SHALL PROVIDE WALL-MOUNTED EXTERIOR J-BOX AND WIRING AS REQUIRED BY SIGNAGE. ALL SIGNAGE ELECTRICAL BY G.C. SHALL BE COORDINATED WITH OWNER'S SIGNAGE VENDOR AND SHALL BE COMPLETELY CONCEALED ONCE SIGNAGE IS INSTALLED.
3. G.C. SHALL COORDINATE AND PROVIDE SUPPORT AND BLOCKING AS REQUIRED FOR SIGNAGE SUPPORT.

EXTERIOR ELEVATION KEYNOTES

- SV-2 NATURAL STONE VENEER MANUFACTURER: CORNWALL STONE MODEL # VIRGINIA LEDESTONE COLOR: STONE BROWN NOTE: MATCH EXISTING STONE, FOR PATCHING MISSING AND DAMAGED STONE ONLY
- EP-1 EXTERIOR PAINT MANUFACTURER: SHERWIN WILLIAMS MODEL # SW 9171 COLOR: FELTED WOOL FINISH
- EP-2 EXTERIOR PAINT MANUFACTURER: SHERWIN WILLIAMS MODEL # SW 7046 COLOR: ANONYMOUS FINISH
- EP-3 EXTERIOR PAINT MANUFACTURER: SHERWIN WILLIAMS MODEL # SW 6990 COLOR: CAWARI FINISH
- MR-1 METAL ROOFING MANUFACTURER: PAC-CLAD MODEL # 22 GAUGE 18" UL-90 COLOR: BLACK ALUMINUM FINISH: SMOOTH PANELS

SMOKEY BONES
DESIGN REFRESH
GREENSBURG, PA



COPYRIGHT
THESE DOCUMENTS ARE PROTECTED BY UNITED STATES COPYRIGHT LAW. THEY HAVE BEEN PREPARED SPECIFICALLY FOR THE PROJECT IDENTIFIED AND ARE NOT SUITABLE FOR USE ON ANY OTHER PROJECT OR AT ANY OTHER LOCATION WITHOUT THE EXPRESS WRITTEN APPROVAL AND PARTICIPATION OF ARCHITECTURE. REPRODUCTION OF THESE DOCUMENTS MUST BE AUTHORIZED BY THE ARCHITECT. ALL RIGHTS ARE RESERVED TO ARCHITECTURE.

RENOVATED
EXTERIOR
ELEVATIONS

REVISIONS	PROJECT NO:
NO. DATE	IA 2133
	SHEET
	A4.03

Smokey Bones Responsibility Matrix

Equipment Type	Purchased By/Installed By
Standard GC Provided Items	
Building	Contractor
Site Work	Contractor
Exterior wood, metal, steel, Rainscreen & Frame	Contractor
Decorative Metal Work	Contractor
Thin Brick	Contractor
HVAC (RTU's) & Hoods	
MUAs, Exhaust Fans & Hoods	Owner buy, Vendor install
RTUs	Owner buy, Vendor install
Test & Balance Report	Owner buy, Vendor install
Kitchen Equipment	
Food Service & Cooking Equipment Delivery	Owner buy, Vendor install
Kitchen Equipment/Refrigeration Install	Owner buy, KE vendor install
Walk-in cooler and freezers	Owner buy, Vendor install
Beer Chiller	Owner buy, Vendor install
Beer System	Owner buy, Vendor install
Stainless steel pass through counter and associated trim	Owner buy, Vendor install
Smokers	Owner buy, Vendor install
Dishmachine	Owner buy, Eco install
Coffee and tea equipment	Owner buy, Owner install
Electrical - (Light Fixtures) Interior/Exterior	
Switchgear	GC buy, GC install
Interior/Exterior Lighting Package	Owner buy, GC install
Flame light Sconce fixture	Owner buy, GC install
IT-MIS POS SYSTEMS	
POS (low voltage)	Owner buy, Owner install
POS (equipment)	Owner buy, Owner install
Tel/Data (low voltage wiring)	Owner buy, Owner install
Tel/Data (equipment)	Owner buy, Owner install
Prefab POS Station	Owner buy, GC Install
Seating & Décor Package	
Interior Movable & Fixed Seating	Owner buy, KE vendor install
Bar: Counter, rail, hooks, covering, etc.	GC buy, GC install
Exterior Patio Furniture	Owner buy, GC install
Wood window shades	Owner buy, GC install
Wall covering: wainscot, faux brick, tile, corrugated metal, etc.	GC buy, GC install
Graphics	Owner buy, GC install
Galvanized Piping accents	GC buy, GC install
Wood Tile	GC purchases and installs.
Artwork (framed & ready to hang)	Owner buy, Vendor install
Fire Pit & Railing	
Patio Gas Fire Pit Feature	Owner buy, GC install
Exterior railing + wood inserts	Owner buy, GC install
Other Equipment & Packages	
Security system, Cabling and Cameras	Owner buy, Vendor install
Security System, CCTV Monitoring	Owner set-up
Audio/Visual, TVs, Cabling & Equipment	Owner buy, Vendor install
Direct TV	Owner buy, Sarellite City Install
DMX Box	Owner buy, Satellite City Install
Bulk CO2/Soda System	Owner buy, Vendor install
Beverage Units	Lease, Bottler install
Beverage Units - Installation	Bottler Install
Safe	Owner buy, Vendor install
Rolling Ladder (Liquor)	Owner buy, GC install
Sign Package	
Awnings	Owner buy, Vendor install
Signage Exterior/Interior	Owner buy, Vendor install
Window graphics-film	Owner buy, Vendor install
Hours of Operation	Owner buy, Vendor install
Walk-off mat	Owner buy, GC Install
SMOKEY BONES COORDINATES ALL ITEMS BELOW THIS LINE	
Smallwares	
Smallwares	Owner buy, Vendor Delivery, Ops Install
Utilities - Accounts Set-up by Construction/Development Dept.	
Natural Gas	Owner Coordinates
Power	Owner Coordinates
Telephone Service	Owner Coordinates
Water service	Owner Coordinates
Grease Container (Cooking Oil)	Owner Coordinates
Trash/Waste & Recycle Dumpsters	Owner Coordinates
Miscellaneous Items to Order (No Cost)	
Kitchen Equipment Start-up	Owner buy, KE vendor install
Paper Towel & Toilet Dispensers	Owner buy, GC install
Chemical Dispensers	Owner buy, Vendor install
Water Softener and Filter Systems	Owner buy, GC install
Soap Dispensers (Kitchen & Restrooms)	Owner buy, GC install
Pre-Opening Order MBM	Owner Buy
Linen Container	Owner Coordinate
Pest Control	Owner Coordinate

SMOKEY BONES
DESIGN REFRESH
GREENSBURG, PA



COPYRIGHT
THESE DOCUMENTS ARE PROTECTED BY UNITED STATES
COPYRIGHT LAW. THEY HAVE BEEN PREPARED SPECIFICALLY
FOR THE PROJECT IDENTIFIED AND ARE NOT SUITABLE FOR
USE ON ANY OTHER PROJECT OR AT ANY OTHER LOCATION
WITHOUT THE EXPRESS WRITTEN APPROVAL AND
PARTICIPATION OF ARCHITECTURE. REPRODUCTION OF
THESE DOCUMENTS MUST BE AUTHORIZED BY THE ARCHITECT.
ALL RIGHTS ARE RESERVED TO ARCHITECTURE.

**RESPONSIBILITY
MATRIX**

REVISIONS NO. DATE	PROJECT NO: IA 2133
	SHEET A5.01

Jan 31, 2022 5:17pm
S:\Project Files\2021\2133_Smokey Bones Greensburg, PA (remodel)\Construction Documents\Drawings\Current\A5.01 Responsibility Matrix.dwg

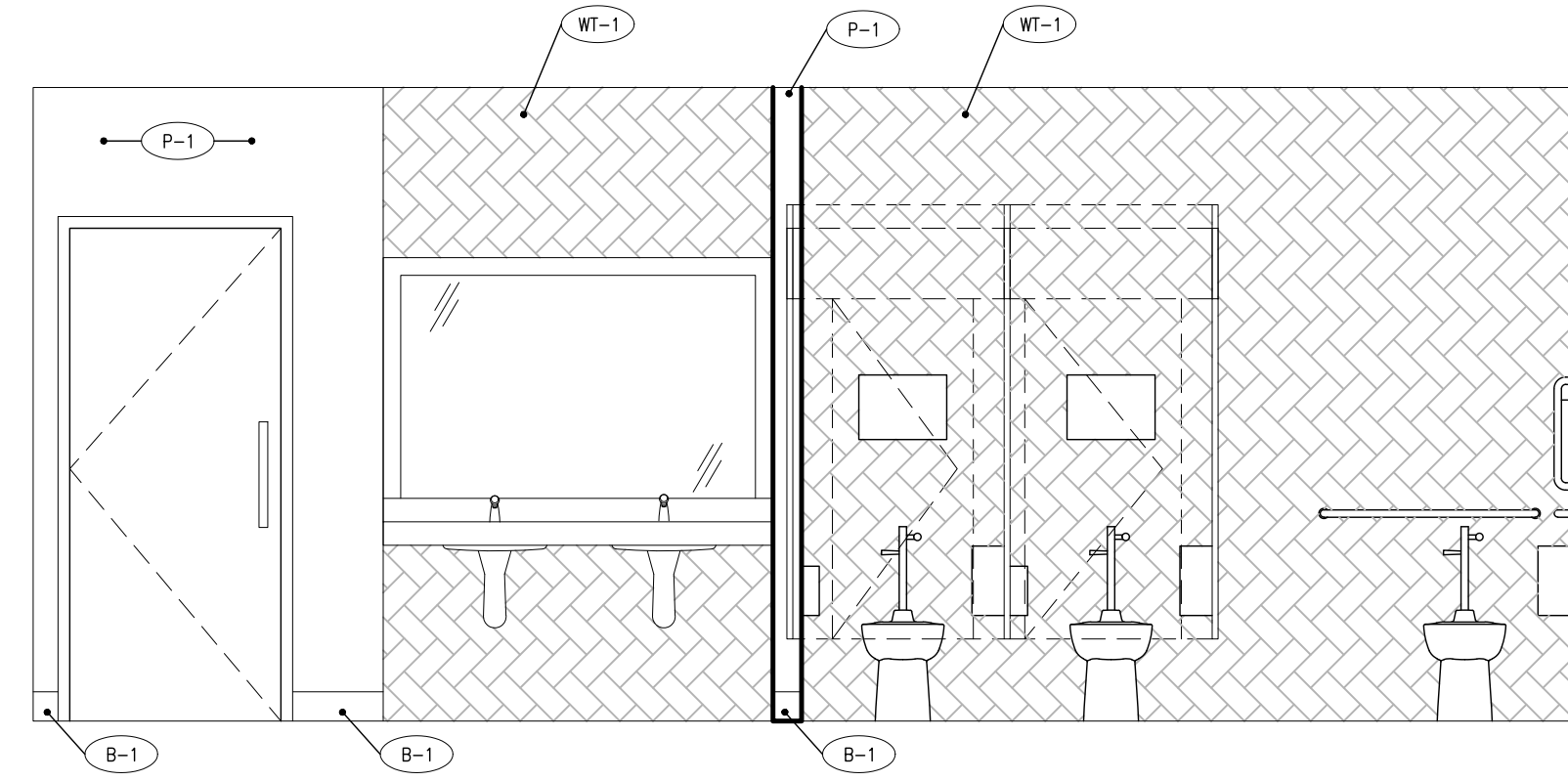

D1 RESTROOM INTERIOR ELEVATION

SCALE: 3/8" = 1'-0"

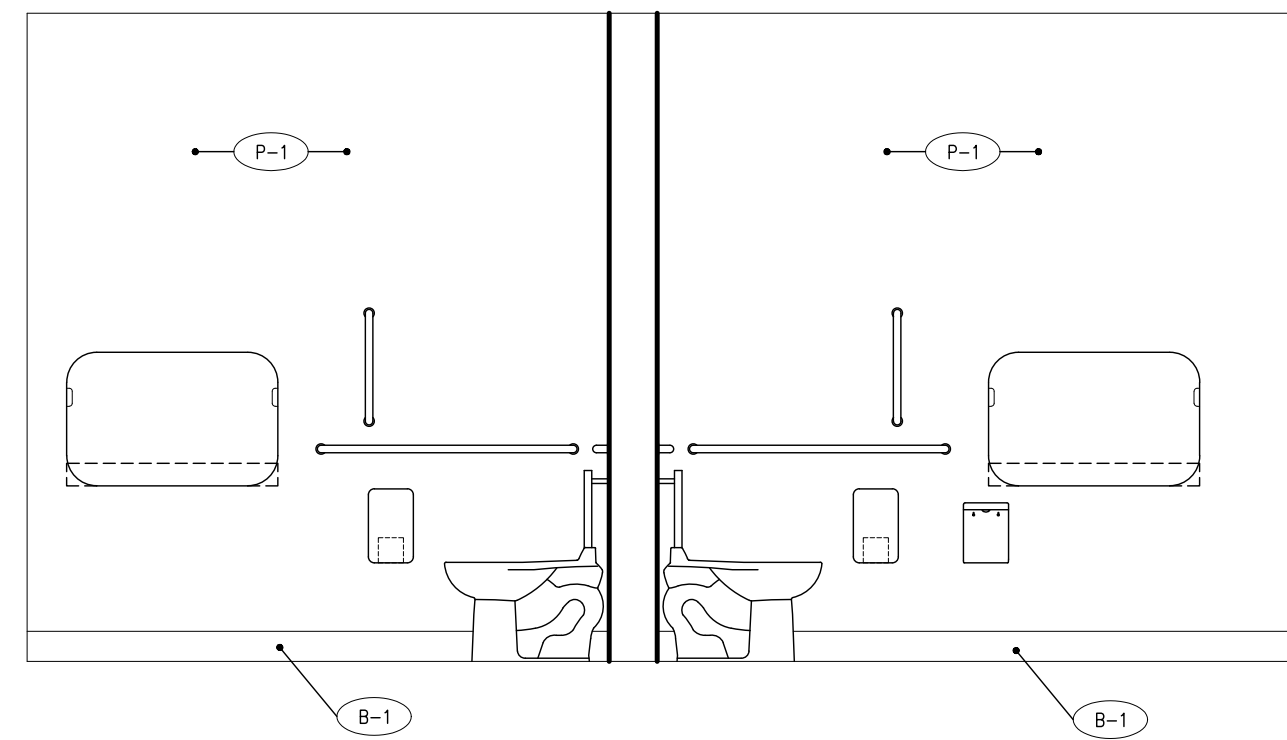

C1 RESTROOM INTERIOR ELEVATION

SCALE: 3/8" = 1'-0"

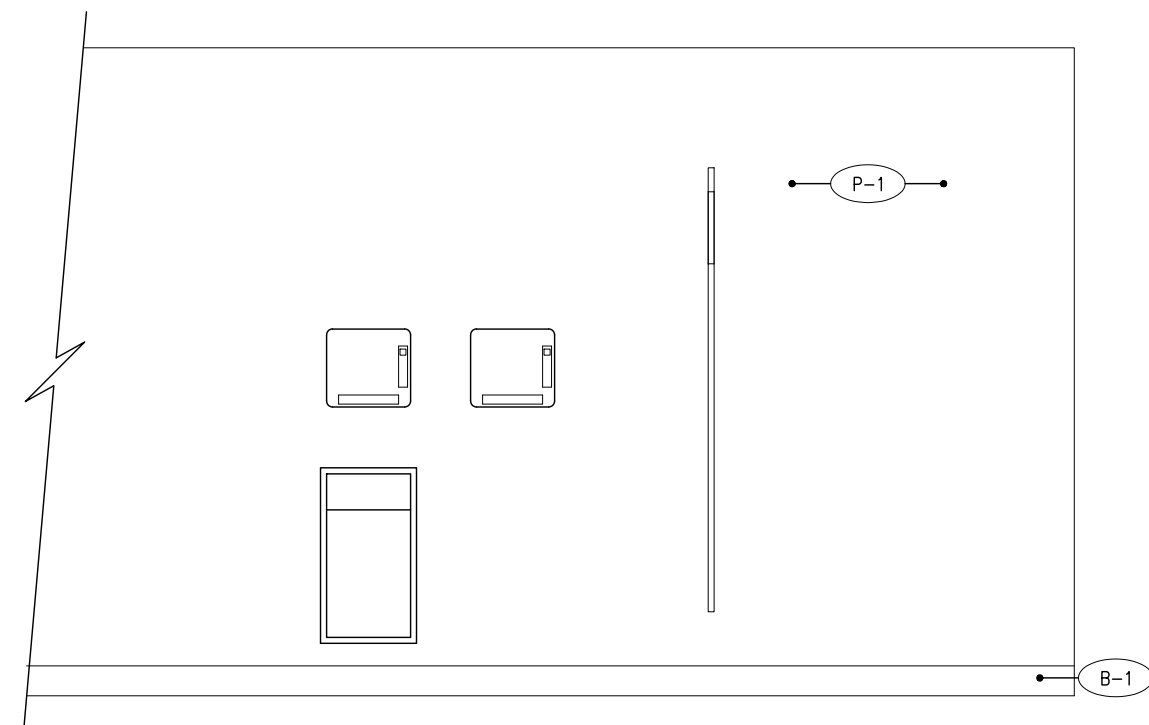

C2 RESTROOM INTERIOR ELEVATION

SCALE: 3/8" = 1'-0"

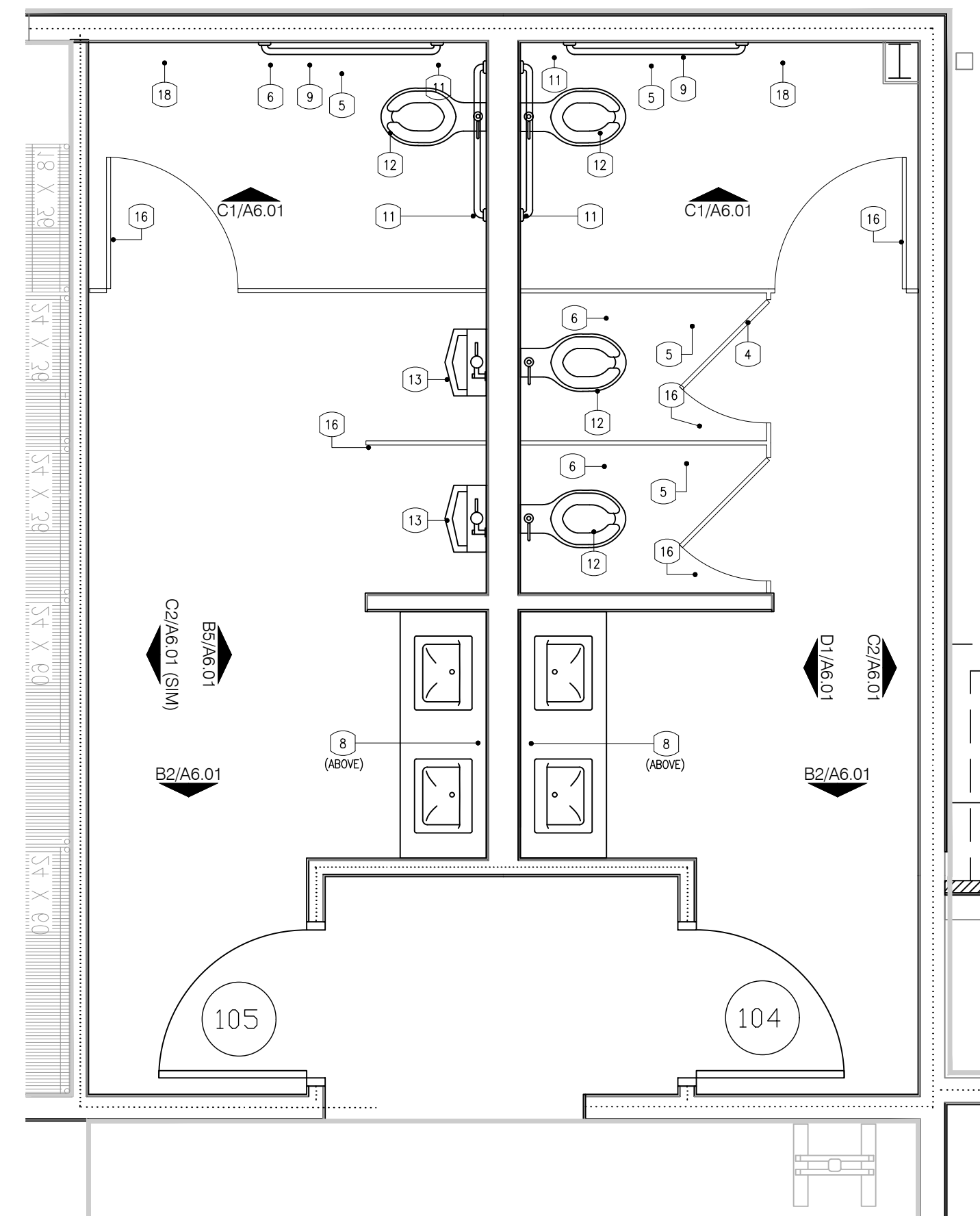

A1 ENLARGED RESTROOM PLAN

SCALE: 3/8" = 1'-0"

NOTE:
SEE SHEET A8.01 FOR
ACCESSIBLE MOUNTING
HEIGHTS & LOCATIONS

NOTE:
RESTROOMS FIXTURE LOCATIONS ARE
EXISTING EXCEPT WHERE OTHERWISE
NOTED. GC TO VERIFY EXISTING
CONDITIONS.

TOILET ACCESSORY SCHEDULE

ITEM	ACCESSORY	LOCATION	MANU.	MODEL NO.	COLOR/STYLE	SIZE/REMARKS
1	ACCESS. SOAP DISPENSER	LAVATORY	BRADLEY	BRADDEX 6326	S.S. SATIN FINISH	-
2	ACCESSIBLE FAUCET (MANUAL)	LAVATORY	MOEN	WS84414MSRN	BRUSHED NICKEL	SURFACE MOUNTED ON LAVATORY COUNTER
3	ACCESS. LAVATORY	LAVATORY	KOHLER	K-2330	WHITE	UNDERMOUNT -KATHRYN SINK
4	TOILET PARTITIONS	LAVATORY	BOBRICK	HIGH PRESSURE LAMINATE CLASSIC SERIES	FORMICA CHESTNUT WOODLINE 5884-58	CHROME HARDWARE OR EQUAL. FLOOR MOUNTED O.H. BRACED
5	T.P. DISPENSER	W.C. STALL	SAN JAMAR	R3500TBK	BLACK PLASTIC	SURFACE MOUNTED -PROVIDED BY OWNER & INSTALLED BY G.C.
6	SANITARY NAPKIN DISPOSAL	WOMEN'S W.C. STALL	BOBRICK	B-270	S.S. SATIN FINISH	SURFACE MOUNTED
7	RECESS. WASTE RECEPT.	LAVATORY	BOBRICK	B-364	S.S. SATIN FINISH	RECESSED
8	WALL HUNG MIRROR	-	-	-	-	5'-3" WIDE, 40" TALL, 1/8" T. CLEAR TEMPERED GLASS, FRAMELESS
9	GRAB BARS	ACCESS. STALLS	BRADLEY	8120	S.S.	18" LONG, 1 1/2" W. WITH PEENED GRIP MOUNTED 40" A.F.F. & 40" AWAY FROM WALL. PROVIDE BLOCKING AS REQUIRED. (BY G.C.)
10	GRAB BARS	ACCESS. STALLS	BRADLEY	8120	S.S.	36" LONG, 1 1/2" W. WITH PEENED GRIP MOUNTED 36" A.F.F. & 6" AWAY FROM WALL. PROVIDE BLOCKING AS REQUIRED. (BY G.C.)
11	GRAB BARS	ACCESS. STALLS	BRADLEY	8120	S.S.	42" LONG, 1 1/2" W. WITH PEENED GRIP MOUNTED 36" A.F.F. & 6" AWAY FROM WALL. PROVIDE BLOCKING AS REQUIRED. (BY G.C.)
12	ACCESS. FLR. MNTD. WATER CLOSET	W.C. STALLS	AMERICAN STANDARD	3043.001 MADERA	WHITE	W/ MANUAL FLUSHOMETER
13	WALL MOUNTED URINAL	MEN'S W.C. STALL	AMERICAN STANDARD	6601.012 LYNBROOK	WHITE	W/ MANUAL FLUSHOMETER
14	MEN'S BRAILLE SAFETY SIGN	-	MGT. CO.	-	-	MOUNTED 60" A.F.F. TO CENTERLINE - (BY G.C.)
15	WOMEN'S BRAILLE SAFETY SIGN	-	MGT. CO.	-	-	MOUNTED 60" A.F.F. TO CENTERLINE - (BY G.C.)
16	COAT HOOKS	W.C. STALLS	TBD	-	-	MOUNTED 60" A.F.F.
17	TOILET SEAT COVERS	W.C. STALLS	BOBRICK	B-221	S.S.	SURFACE MOUNTED ON PARTITION
18	BABY CHANGING STATION	H.C. STALLS	KOALA KARE	KB200-05	"WHITE GRANITE"	44" A.F.F. TO HANDLE CENTERLINE, PROVIDE CONT. METAL OR FRT WOOD BLOCKING AS REQUIRED

NOTES:
1. ALL TOILET ACCESSORIES SHALL MEET ALL REQUIREMENTS OF THE A.D.A.A.C ACCESSIBILITY GUIDELINES
2. LAVATORY MIRRORS TO BE MOUNTED SO THAT REFLECTING SURFACE IS 40" MAX. ABOVE THE FLOOR.
3. PROVIDE SOLID WOOD OR BLOCKING AT ALL GRAB BAR LOCATIONS.
4. HOT WATER AND DRAIN PIPES EXPOSED UNDER SINK MUST BE INSULATED TO PROTECT AGAINST CONTACT.
5. W/MP EXPOSED PLUMBING WITH WHITE VINYL INSULATED KIT.
6. G.C. TO VERIFY: PRIOR TO INSTALLING RECESSED PAPER TOWEL HOLDER, VERIFY LIGHT SWITCH LOCATION AND LOCATE PAPER TOWEL DISPENSER ACCORDINGLY.
7. CONTRACTOR TO PROVIDE FRT WD. BLOCKING IN WALL CAVITIES AS REQ. TO SUPPORT ALL FIXTURES, FURNISHINGS & EQUIPMENT REGARDLESS WHETHER ITEMS ARE SUPPLIED BY OWNER OR CONTRACTOR.
8. ALL CYP. BOARD INSTALLED IN TOILET ROOMS SHALL BE MOISTURE RESISTANT.

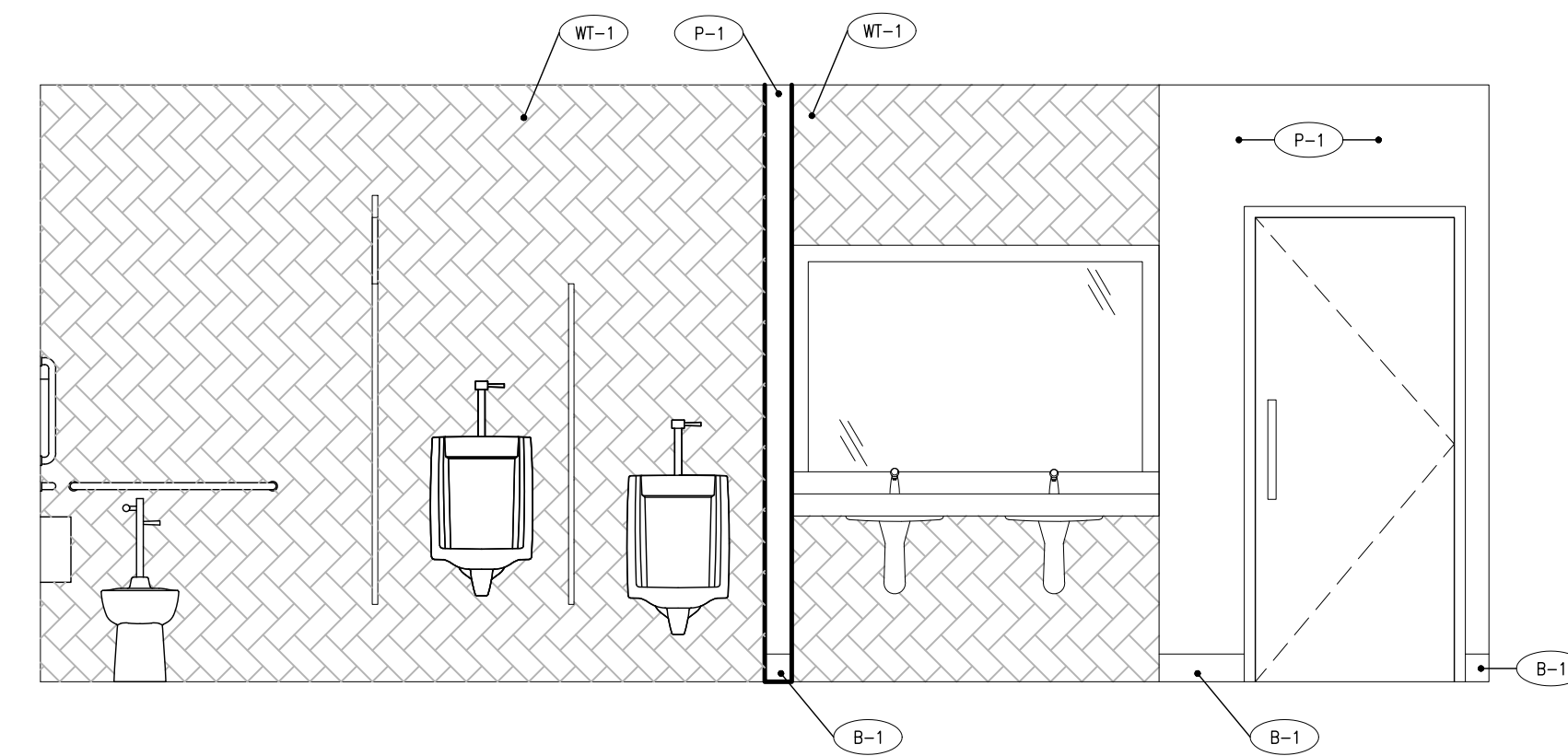

B5 RESTROOM INTERIOR ELEVATION

SCALE: 3/8" = 1'-0"

RESTROOM FINISH SCHEDULE

P-1	PANT MANUFACTURER: SHERMAN WILLIAMS MODEL #: SW 7017 COLOR: DORIAN GRAY NOTES: EPOXY PAINTED IN RESTROOMS	B-1	PORCELAIN BASE 6"x12" MANUFACTURER: DALTE MODEL #: PLAZA NOW BROWN VISION CONTACT: WWW.DALTE.COM GROUT: DARK GROUT TO MATCH
WT-1	CERAMIC TILE MANUFACTURER: DALTE MODEL #: ANNAPOLIS COLOR: SAIL GROUT COLOR: ALABASTER NOTES: HERRINGBONE PATTERN ON RESTROOM WET WALLS		

SMOKEY BONES
DESIGN REFRESH
GREENSBURG, PA



COPYRIGHT
THESE DOCUMENTS ARE PROTECTED BY UNITED STATES
COPYRIGHT LAW. THEY HAVE BEEN PREPARED SPECIFICALLY
FOR THE PROJECT IDENTIFIED AND ARE NOT SUITABLE FOR
USE ON ANY OTHER PROJECT OR AT ANY OTHER LOCATION
WITHOUT THE EXPRESS WRITTEN APPROVAL AND
PARTICIPATION OF ARCHITECTURE. REPRODUCTION OF
THESE DOCUMENTS MUST BE AUTHORIZED BY THE ARCHITECT.
ALL RIGHTS ARE RESERVED TO ARCHITECTURE.

RESTROOM
PLAN &
DETAILS

REVISIONS	PROJECT NO.:
NO. DATE	IA 2133
	SHEET
	A6.01

DATE 01.16.2022

1. ALL TOILET ACCESSORIES SHALL MEET ALL REQUIREMENTS OF THE ADA/AG ACCESSIBILITY GUIDELINES.
2. LAVATORY MIRRORS TO BE MOUNTED TO THE REFLECTING SURFACE IS 40" MAX ABOVE THE FINISH.
3. HOT WATER AND DRAIN PIPES EXPOSED UNDER SINK MUST BE INSULATED TO PROTECT AGAINST CONTACT.
4. G.C. TO PROVIDE BLOODING AT ALL ACCESSORIES AS REQUIRED.

ACCESSIBLE MOUNTING HEIGHTS NOT TO SCALE

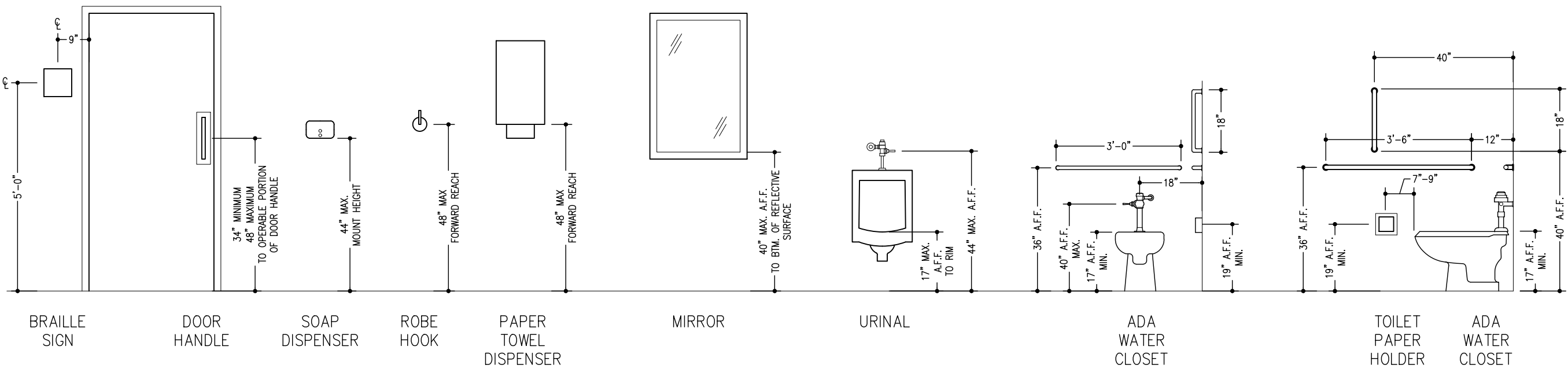

PLUMBING ELEMENTS AND FACILITIES

604.3.1 Size. Clearance around a water closet shall be 60 inches (1525 mm) minimum measured perpendicular from the side wall and 56 inches (1420 mm) minimum measured perpendicular from the rear wall.

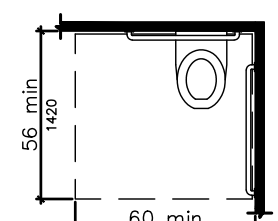

Figure 604.3.1 Size of Clearance at Water Closets

604.3.2 Overlap. The required clearance around the water closet shall be permitted to overlap the water closet, associated grab bars, dispensers, sanitary napkin disposal units, coat hooks, shelves, accessible routes, clear floor space and clearances required at other fixtures, and the turning space. No other fixtures or obstructions shall be located within the required water closet clearance.

604.4 Seats. The seat height of a water closet above the finish floor shall be 17 inches (430 mm) minimum and 19 inches (485 mm) maximum measured to the top of the seat. Seats shall not be spring to return to a lifted position.

604.5 Grab Bars. Grab bars for water closets shall comply with 609. Grab bars shall be provided on the side wall closest to the water closet and on the rear wall.

604.5.1 Side Wall. The side wall grab bar shall be 42 inches (1065 mm) long minimum, located 12 inches (305 mm) maximum from the rear wall and 12 inches (305 mm) minimum from the rear wall.

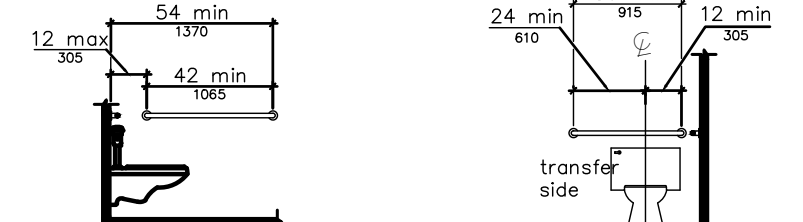

Figure 604.5.1 Side Wall Grab Bar at Water Closets Figure 604.5.2 Rear Wall Grab Bar at Water Closets

604.8.1.2 Doors. Toilet compartment doors, including door hardware, shall comply with 404 except that if the approach is to the latch side of the compartment door, clearance between the door side of the compartment and any obstruction shall be 42 inches (1065 mm) minimum. Doors shall be located in the front partition or in the side wall or partition farthest from the water closet. Where located in the front partition, the door opening shall be 4 inches (100 mm) maximum from the side wall or partition farthest from the water closet. Where located in the side wall or partition, the door opening shall be 4 inches (100 mm) maximum from the front partition. The door shall be self-closing. A door pull complying with 404.2.7 shall be placed on both sides of the door near the latch. Toilet compartment doors shall not swing into the minimum required compartment area.

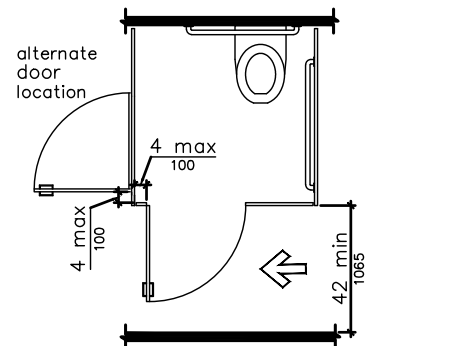

Figure 604.8.1.2 Wheelchair Accessible Toilet Compartment Doors

604.8.1.3 Approach. Compartments shall be arranged for left-hand or right-hand approach to the water closet.

604.8.1.4 Toe Clearance. The front partition and at least one side partition shall provide a toe clearance of 9 inches (230 mm) minimum above the finish floor and 6 inches (150 mm) deep minimum beyond the compartment-side face of the partition, exclusive of partition support members. Compartments for children's use shall provide a toe clearance of 12 inches (305 mm) minimum above the finish floor.

EXCEPTION: Toe clearance at the front partition is not required in a compartment greater than 42 inches (1075 mm) deep with a wall-hung water closet or 45 inches (1150 mm) deep with a floor-mounted water closet. Toe clearance at the side partition is not required in a compartment greater than 66 inches (1675 mm) wide. Toe clearance at the front partition is not required in a compartment for children's use that is greater than 65 inches (1650 mm) deep.

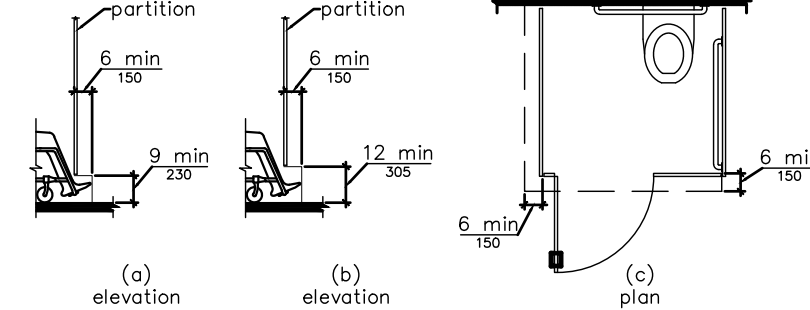

Figure 604.8.1.4 Wheelchair Accessible Toilet Compartment Toe Clearance

ACCESSIBILITY CLEARANCES NOT TO SCALE

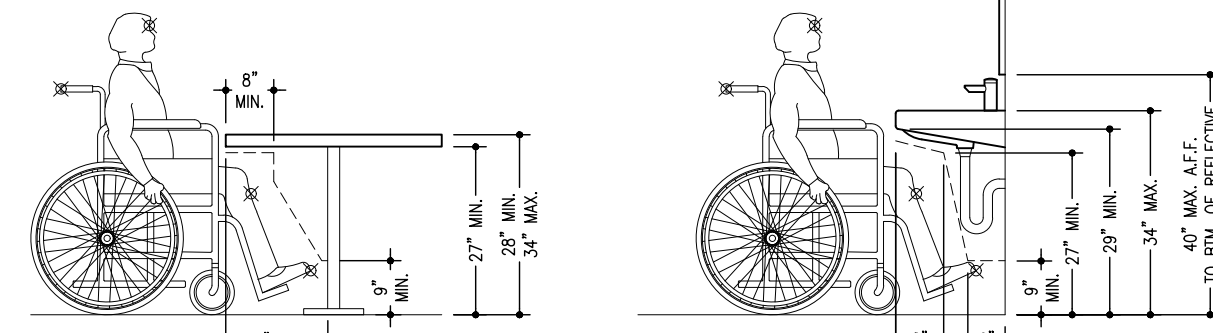
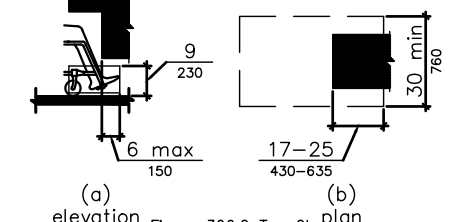

TABLE CLEARANCES LAVATORY CLEARANCES

- 306 Knee and Toe Clearance
- 306.2 Toe Clearance
- 306.2.1 General. Space under an element between the finish floor or ground and 9 inches (230 mm) above the finish floor or ground shall be considered toe clearance and shall comply with 306.2.
- 306.2.2 Maximum Depth. Toe clearance shall extend 25 inches (635 mm) maximum under an element.
- 306.2.3 Minimum Required Depth. Where toe clearance is required at an element as part of a clear floor space, the toe clearance shall extend 17 inches (430 mm) minimum under the element.
- 306.2.4 Additional Clearance. Space extending greater than 6 inches (150 mm) beyond the available knee clearance of 9 inches (230 mm) above the finish floor or ground shall not be considered toe clearance.
- 306.2.5 Width. Toe clearance shall be 30 inches (760 mm) wide minimum.



- 306.3 Knee Clearance
- 306.3.1 General. Space under an element between 9 inches (230 mm) and 27 inches (685 mm) above the finish floor or ground shall be considered knee clearance and shall comply with 306.3.
- 306.3.2 Maximum Depth. Knee clearance shall extend 25 inches (635 mm) maximum under an element at 9 inches (230 mm) above the finish floor or ground.
- 306.3.3 Minimum Required Depth. Where knee clearance is required under an element as part of a clear floor space, the knee clearance shall be 11 inches (280 mm) deep minimum at 9 inches (230 mm) above the finish floor or ground, and 8 inches (205 mm) deep minimum at 27 inches (685 mm) above the finish floor or ground.
- 306.3.4 Clearance Reduction. Between 9 inches (230 mm) and 27 inches (685 mm) above the finish floor or ground, the knee clearance shall be permitted to reduce at a rate of 1 inch (25 mm) in depth for each 6 inches (150 mm) in height.
- 306.3.5 Width. Knee clearance shall be 30 inches (760 mm) wide minimum.

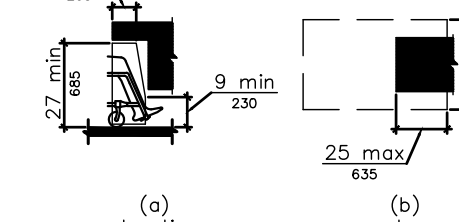

Figure 306.3 Knee Clearance

HANDRAILS

505 Handrails

505.1 General. Handrails provided along walking surfaces complying with 403, required at ramps complying with 405, and required at stairs complying with 504 shall comply with 505.

Advisory 505.1 General. Handrails are required on ramp runs with a rise greater than 6 inches (150 mm) (see 405.8) and on certain stairways (see 504). Handrails are not required on walking surfaces with running slopes less than 1:20. However, handrails are required to comply with 505 when they are provided on walking surfaces with running slopes less than 1:20 (see 403.6). Sections 505.2, 505.3, and 505.10 do not apply to handrails provided on walking surfaces with running slopes less than 1:20 as these sections only reference requirements for ramps and stairs.

505.2 Where Required. Handrails shall be provided on both sides of stairs and ramps.

505.3 Continuity. Handrails shall be continuous within the full length of each stair flight or ramp run. Inside handrails on switchback or dogleg stairs and ramps shall be continuous between flights or runs.

505.4 Height. Top of gripping surfaces of handrails shall be 34 inches (865 mm) minimum and 38 inches (965 mm) maximum vertically above walking surfaces, stair nosings, and ramp surfaces. Handrails shall be at a consistent height above walking surfaces, stair nosings, and ramp surfaces.

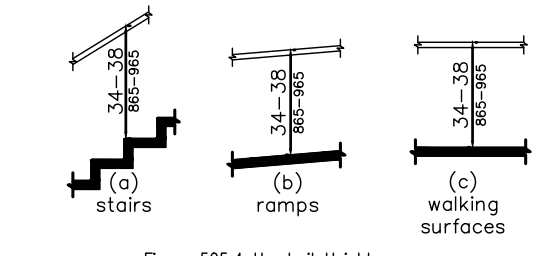

Figure 505.4 Handrail Height

505.5 Clearance. Clearance between handrail gripping surfaces and adjacent surfaces shall be 1 1/2 inches (38 mm) minimum.

505.5.1 Handrail Clearance

505.5.2 Horizontal Projections Below Gripping Surface

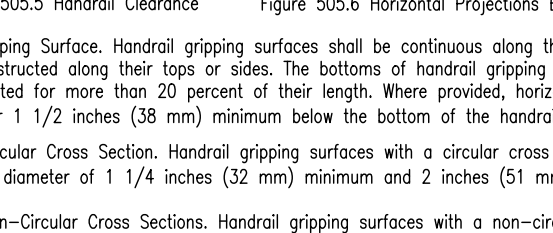

Figure 505.5 Handrail Clearance Figure 505.5.2 Horizontal Projections Below Gripping Surface

505.6 Gripping Surface. Handrail gripping surfaces shall be continuous along their length and shall not be obstructed along their tops or sides. The bottoms of handrail gripping surfaces shall not be obstructed for more than 20 percent of their length. Where provided, horizontal projections shall occur 1 1/2 inches (38 mm) minimum below the bottom of the handrail gripping surface.

505.7.1 Circular Cross Section. Handrail gripping surfaces with a circular cross section shall have an outside diameter of 1 1/4 inches (32 mm) minimum and 2 inches (51 mm) maximum.

505.7.2 Non-Circular Cross Sections. Handrail gripping surfaces with a non-circular cross section shall have a perimeter dimension of 4 inches (100 mm) minimum and 6 1/4 inches (160 mm) maximum, and a cross-section dimension of 2 1/4 inches (57 mm) maximum.

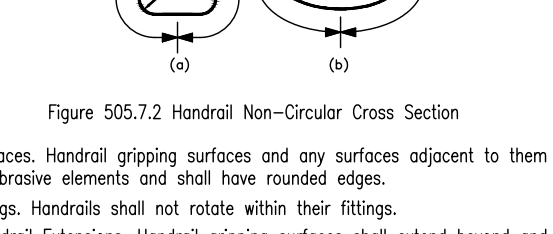

Figure 505.7.2 Handrail Non-Circular Cross Section

505.8 Surfaces. Handrail gripping surfaces and any surfaces adjacent to them shall be free of sharp or abrasive elements and shall have rounded edges.

505.9 Fittings. Handrails shall not rotate within their fittings.

505.10 Handrail Extensions. Handrail gripping surfaces shall extend beyond and in the same direction of stair flights and ramp runs in accordance with 505.10.

505.10.1 Top and Bottom Extension at Ramps. Ramp handrails shall extend horizontally above the landing for 12 inches (305 mm) minimum beyond the top and bottom of ramp runs. Extensions shall return to a wall, guard, or the landing surface, or shall be continuous to the handrail of an adjacent ramp run.

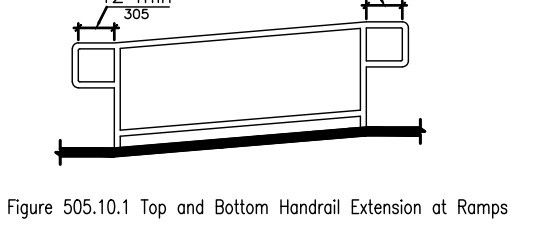

Figure 505.10.1 Top and Bottom Handrail Extension at Ramps

505.10.2 Top Extension at Stairs. At the top of a stair flight, handrails shall extend horizontally above the landing for 12 inches (305 mm) minimum beginning directly above the first riser nosing. Extensions shall return to a wall, guard, or the landing surface, or shall be continuous to the handrail of an adjacent stair flight.

505.10.3 Bottom Extension at Stairs. At the bottom of a stair flight, handrails shall extend at the slope of the stair flight or a horizontal distance of at least equal to one tread depth beyond the last riser nosing. Extension shall return to a wall, guard, or the landing surface, or shall be continuous to the handrail of an adjacent stair flight.

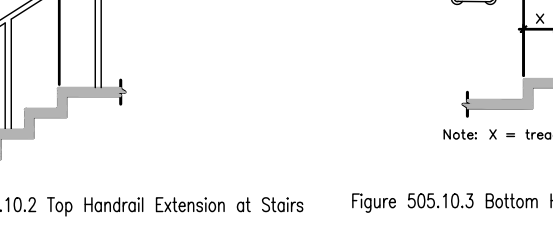

Figure 505.10.2 Top Handrail Extension at Stairs Figure 505.10.3 Bottom Handrail Extension at Stairs

505.10.3 Bottom Extension at Stairs. At the bottom of a stair flight, handrails shall extend at the slope of the stair flight or a horizontal distance of at least equal to one tread depth beyond the last riser nosing. Extension shall return to a wall, guard, or the landing surface, or shall be continuous to the handrail of an adjacent stair flight.

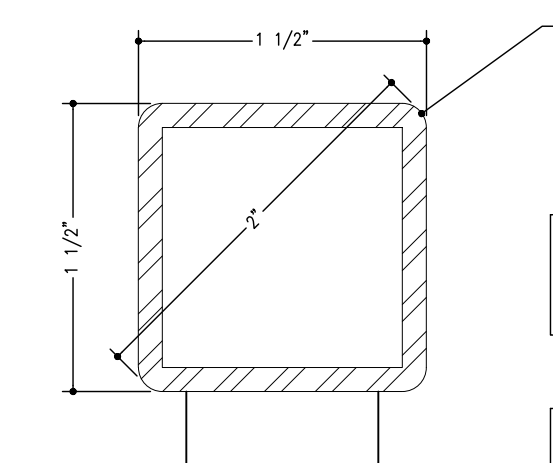

Figure 505.10.3 Handrail Cross Section

COMMUNICATION ELEMENTS AND FEATURES

CHAPTER 7: COMMUNICATION ELEMENTS AND FEATURES

702 Fire Alarm Systems

702.1 General. Fire alarm systems shall have permanently installed audible and visible alarms complying with NFPA 72 (1999 or 2002 edition) (incorporated by reference, see "Referenced Standards" in Chapter 1), except that the maximum allowable sound level of audible notification appliances complying with section 4-3.1.1 of NFPA 72 (1999 edition) shall have a sound level no more than 110 dB at the minimum hearing distance from the audible appliance. In addition, alarms in guest rooms required to provide communication features shall comply with sections 4-3 and 4-4 of NFPA 72 (1999 edition) or sections 7.4 and 7.5 of NFPA 72 (2002 edition).

703 Signs

703.1 General. Signs shall comply with 703. Where both visual and tactile characters are required, either one sign with both visual and tactile characters, or two separate signs, one with visual, and one with tactile characters, shall be provided.

703.2 Raised Characters. Raised characters shall comply with 703.2 and shall be duplicated in braille complying with 703.3. Raised characters shall be installed in accordance with 703.4.

703.2.1 Depth. Raised characters shall be 1/32 inch (0.8 mm) minimum above their background.

703.2.2 Case. Characters shall be uppercase.

703.2.3 Style. Characters shall be sans serif. Characters shall not be italic, oblique, script, highly decorative, or of other unusual forms.

703.2.4 Character Proportions. Characters shall be selected from fonts where the width of the uppercase letter "O" is 55 percent minimum and 110 percent maximum of the height of the uppercase letter "Y".

703.2.5 Character Height. Character height measured vertically from the baseline of the character shall be 5/8 inch (16 mm) minimum and 2 inches (51 mm) maximum based on the height of the uppercase letter "Y".

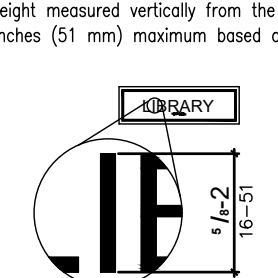

Figure 703.2.5 Height of Raised Characters

703.2.6 Stroke Thickness. Stroke thickness of the uppercase letter "Y" shall be 15 percent minimum of the height of the character.

703.2.7 Character Spacing. Character spacing shall be measured between the two closest points of adjacent characters within a message, excluding word spaces. Where characters have rectangular cross sections, spacing between individual raised characters shall be 1/8 inch (3.2 mm) minimum and 4 times the raised character stroke width maximum. Where characters have other cross sections, spacing between individual raised characters shall be 1/16 inch (1.6 mm) minimum and 4 times the raised character stroke width maximum at the base of the cross sections, and 1/8 inch (3.2 mm) minimum and 4 times the raised character stroke width maximum at the top of the cross sections. Characters shall be separated from raised borders and decorative elements 3/8 inch (9.5 mm) minimum.

703.2.8 Line Spacing. Spacing between the baselines of separate lines of raised characters within a message shall be 135 percent minimum and 170 percent maximum of the raised character height.

703.3 Braille. Braille shall be contracted (Grade 2) and shall comply with 703.3 and 703.4.

703.3.1 Dimensions and Capitalization. Braille dots shall have a domed or rounded shape and shall comply with Table 703.3.1. The indication of an uppercase letter or letters shall only be used before the first word of sentences, proper nouns and names, individual letters of the alphabet, initials, and acronyms.

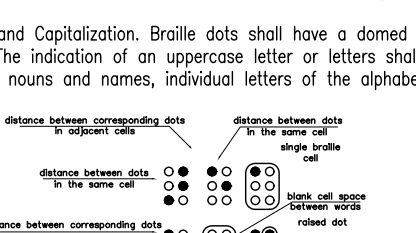

Figure 703.3.1 Braille Measurement

703.3.2 Position. Braille shall be positioned below the corresponding text. If text is multi-lined, braille shall be placed below the entire text. Braille shall be separated 3/8 inch (9.5 mm) minimum from any other tactile characters and 3/8 inch (9.5 mm) minimum from raised borders and decorative elements.



Figure 703.3.2 Position of Braille

703.4 Installation Height and Location. Signs with tactile characters shall comply with 703.4.

703.4.1 Height Above Finish Floor or Ground. Tactile characters on signs shall be located 48 inches (1220 mm) minimum above the finish floor or ground surface, measured from the baseline of the lowest tactile character and 60 inches (1525 mm) maximum above the finish floor or ground surface, measured from the baseline of the highest tactile character.

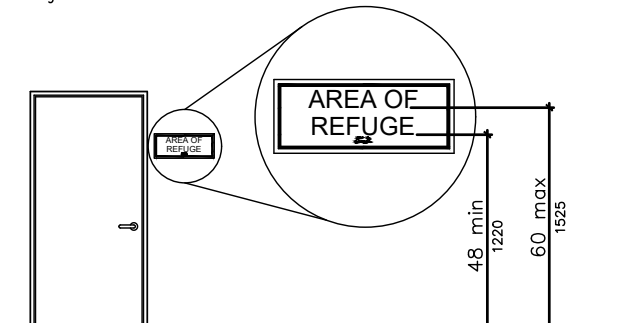

Figure 703.4.1 Height of Tactile Characters Above Finish Floor or Ground

703.4.2 Location. Where a tactile sign is provided at a door, the sign shall be located alongside the door at the latch side. Where a tactile sign is provided of double doors with one active leaf, the sign shall be located on the inactive leaf. Where a tactile sign is provided of double doors with two active leaves, the sign shall be located to the right of the right hand door. Where there is no wall space at the latch side of a single door or at the right side of double doors, signs shall be located on the nearest adjacent wall. Signs containing tactile characters shall be located so that a clear floor space of 18 inches (455 mm) minimum by 18 inches (455 mm) minimum, centered on the tactile characters, is provided beyond the arc of any door swing between the closed position and 45 degree open position.

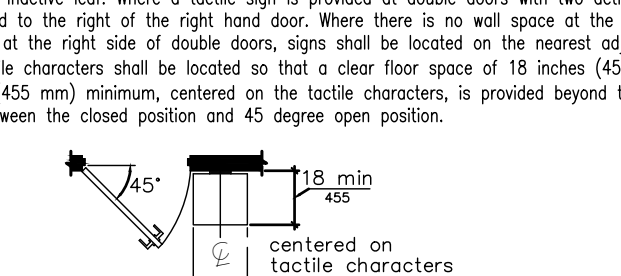

Figure 703.4.2 Location of Tactile Signs at Doors

703.5 Visual Characters. Visual characters shall comply with 703.5.

703.5.1 Finish and Contrast. Characters and their background shall have a non-glare finish. Characters shall contrast with their background with either light characters on a dark background or dark characters on a light background.

703.5.2 Case. Characters shall be uppercase or lowercase or a combination of both.

703.5.3 Style. Characters shall be conventional in form. Characters shall not be italic, oblique, script, highly decorative, or of other unusual forms.

703.5.4 Character Proportions. Characters shall be selected from fonts where the width of the uppercase letter "O" is 55 percent minimum and 110 percent maximum of the height of the uppercase letter "Y".

703.5.5 Character Height. Minimum character height shall comply with Table 703.5.5. Viewing distance shall be measured as the horizontal distance between the character and an obstruction preventing further approach towards the sign. Character height shall be based on the uppercase letter "Y".

703.5.6 Height From Finish Floor or Ground. Visual characters shall be 40 inches (1015 mm) minimum above the finish floor or ground.

703.5.7 Stroke Thickness. Stroke thickness of the uppercase letter "Y" shall be 10 percent minimum and 30 percent maximum of the height of the character.

703.5.8 Character Spacing. Character spacing shall be measured between the two closest points of adjacent characters, excluding word spaces. Spacing between individual characters shall be 10 percent minimum and 35 percent maximum of character height.

703.5.9 Line Spacing. Spacing between the baselines of separate lines of characters within a message shall be 135 percent minimum and 170 percent maximum of the character height.

703.6 Pictograms. Pictograms shall comply with 703.6.

703.6.1 Pictogram Field. Pictograms shall have a field height of 6 inches (150 mm) minimum. Characters and braille shall not be located in the pictogram field.

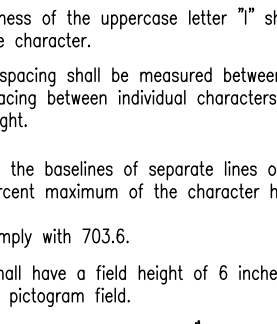

Figure 703.6.1 Pictogram Field

703.6.2 Finish and Contrast. Pictograms and their field shall have a non-glare finish. Pictograms shall contrast with their field with either a light pictogram on a dark field or a dark pictogram on a light field.

703.6.3 Text Descriptors. Pictograms shall have text descriptors located directly below the pictogram field. Text descriptors shall comply with 703.2, 703.3 and 703.4.

703.7 Symbols of Accessibility. Symbols of accessibility shall comply with 703.7.

703.7.1 Finish and Contrast. Symbols of accessibility and their background shall have a non-glare finish. Symbols of accessibility shall contrast with their background with either a light symbol on a dark background or a dark symbol on a light background.

704 Telephones

704.1 General. Public telephones shall comply with 704.

704.2 Wheelchair Accessible Telephones. Wheelchair accessible telephones shall comply with 704.2.

704.2.1 Clear Floor or Ground Space. A clear floor or ground space complying with 305 shall be provided. The clear floor or ground space shall not be obstructed by bases, enclosures, or seats.

Advisory 704.2.1 Clear Floor or Ground Space. Because clear floor or ground space is required to be unobstructed, telephones, enclosures and related telephone book storage cannot encroach on the required clear floor or ground space and must comply with the provisions for protruding objects. (See Section 307).

704.2.1.1 Parallel Approach. Where a parallel approach is provided, the distance from the edge of the telephone enclosure to the face of the telephone unit shall be 10 inches (255 mm) maximum.

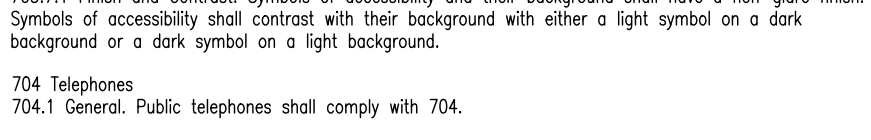

Figure 704.2.1.1 Parallel Approach to Telephone

704.2.1.2 Forward Approach to Telephone

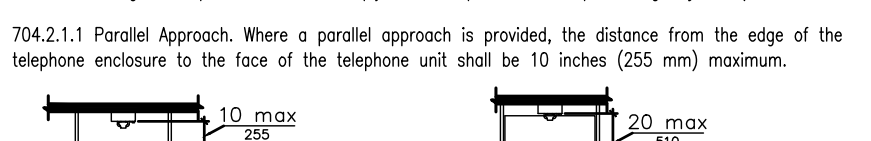

Figure 704.2.1.2 Forward Approach to Telephone

G.C. TO PROVIDE ALL NEW ADA COMPLIANT RESTROOM FIXTURES AS SHOWN ON RESTROOM PLAN, SHEET A6.01.

SMOKEY BONES
DESIGN REFRESH
GREENSBURG, PA



COPYRIGHT
THESE DOCUMENTS ARE PROTECTED BY UNITED STATES
COPYRIGHT LAW. THEY HAVE BEEN PREPARED SPECIFICALLY
FOR THE PROJECT IDENTIFIED AND ARE NOT SUITABLE FOR
USE ON ANY OTHER PROJECT OR AT ANY OTHER LOCATION
WITHOUT THE EXPRESS WRITTEN APPROVAL AND
PARTICIPATION OF ARCHITECTURE. REPRODUCTION OF
THESE DOCUMENTS MUST BE AUTHORIZED BY THE ARCHITECT.
ALL RIGHTS ARE RESERVED TO ARCHITECTURE.

STANDARD
MOUNTING
HTS AND MISC
DETAILS

REVISIONS	PROJECT NO.
NO. DATE	IA 2133
	SHEET
	A6.02

DATE 01.16.2022

Jan 31, 2022 - 5:17pm
S:\Project Files\2021\2133_Smokey Bones Greensburg, PA (remodel)\Construction Documents\Drawings\Current\A7.01 RCF.dwg

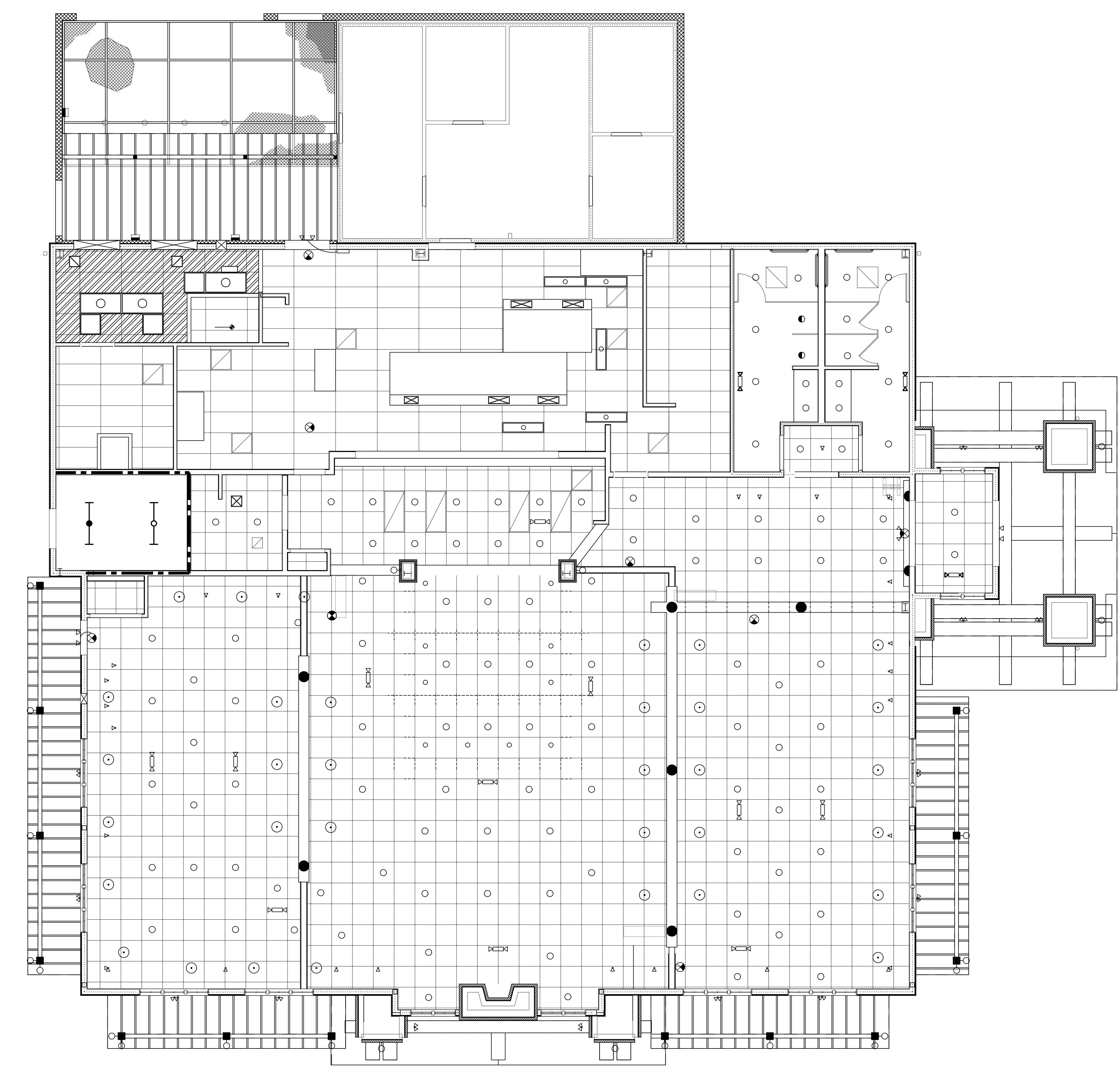

A1 REFLECTED CEILING PLAN
SCALE: 3/16" = 1'-0"

- R.C.P. GENERAL NOTES**
1. DEMO ALL EXISTING LIGHTING FIXTURES IN DINING ROOM AND RESTROOMS.
 2. REMOVE ALL EXISTING CEILING TILES IN DINING ROOM AREAS. EXISTING CEILING GRID TO REMAIN AND BE PREPARED FOR NEW PAINT.
 3. EXISTING DIFFUSERS TO BE PAINTED TO MATCH NEW GRID COLOR AND REINSTALLED IN NEW CEILING TILES IN EXISTING LOCATIONS.
 4. EXISTING SPEAKERS AND CAMERAS TO BE PRESERVED AND REINSTALLED INTO NEW CEILING TILES IN EXISTING LOCATIONS.
 5. EXISTING RESTROOM CEILINGS TO BE CLEANED AND PREPARED FOR NEW PAINT.

**SMOKEY BONES
DESIGN REFRESH
GREENSBURG, PA**



COPYRIGHT
THESE DOCUMENTS ARE PROTECTED BY UNITED STATES
COPYRIGHT LAW. THEY HAVE BEEN PREPARED SPECIFICALLY
FOR THE PROJECT IDENTIFIED AND ARE NOT SUITABLE FOR
USE ON ANY OTHER PROJECT OR AT ANY OTHER LOCATION
WITHOUT THE EXPRESS WRITTEN APPROVAL AND
PARTICIPATION OF ARCHITECTURE. REPRODUCTION OF
THESE DOCUMENTS MUST BE AUTHORIZED BY THE ARCHITECT.
ALL RIGHTS ARE RESERVED TO ARCHITECTURE.

DEMO RCP

REVISIONS NO. DATE	PROJECT NO: IA 2133
	SHEET A7.00

DATE 01.16.2022

Jan. 31, 2022 - 5:17pm
 S:\Project Files\2021\2133_Smokey Bones Greensburg, PA (remodel)\Construction Documents\Drawings\Current\A7.01 RCP.dwg

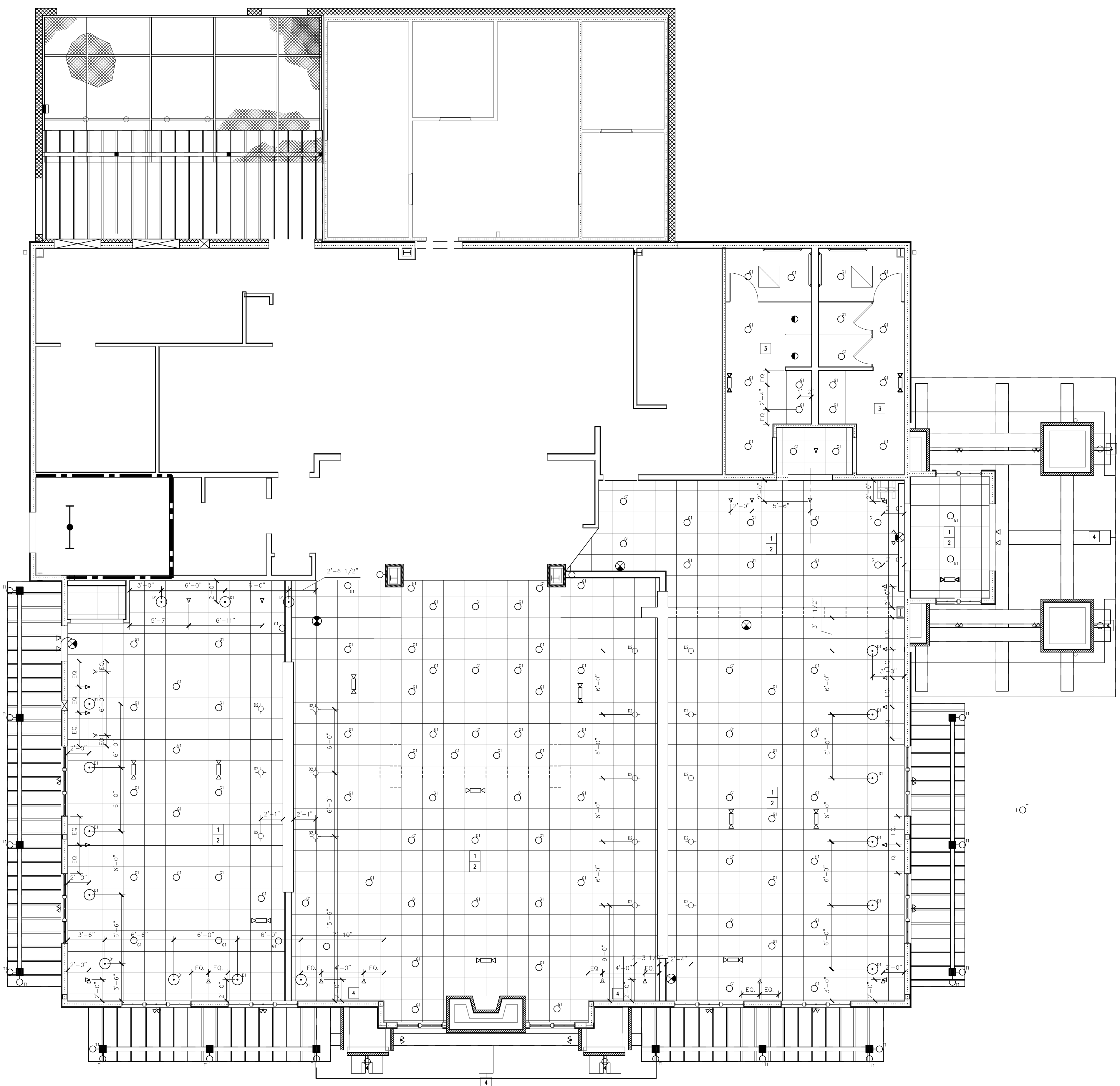

A1 REFLECTED CEILING PLAN
 SCALE: 3/16" = 1'-0"

REFLECTED CEILING PLAN SYMBOL LEGEND

G1	○	4" RECESSED DOWNLIGHT MANUFACTURER: HALO COMMERCIAL HOUSING MODEL #: HALO HSD 4" CAN LAMP: HALO HMI-12-835 (0" LED MODULE, 1200 LUMENS, 80 CR, 3000K CCT)	PANT TRIMS TO MATCH ADJACENT SURFACES
G2	○	4" RECESSED DOWNLIGHT MANUFACTURER: HALO COMMERCIAL HOUSING MODEL #: HALO HSD 4" CAN LAMP: HALO HMI-12-835 (0" LED MODULE, 1200 LUMENS, 80 CR, 3000K CCT)	REQUIRES INSTALLATION WITH TRIMS AND BAFFLES THAT ARE UL WET LOCATION APPROVED.
D1	⊙	PENDANT LIGHT FIXTURE MANUFACTURER: HI-LITE MFG. CO. MODEL #: H-ALSBWP-3 DIMENSIONS: 12" x 18" FINISH: BK01 BLACK (EXT), 156 RED/ORANGE (INT), 91 BLACK (CANOPY) LAMP: 200W REMARKS:	
D2	⊙	PENDANT LIGHT FIXTURE MANUFACTURER: CONTECH LIGHTING MODEL #: OF2308 DIMENSIONS: 10 1/8" x 4 3/4" FINISH: RED LAMP: T80	
T1	⊙	DECORATIVE WATER PROOF EXTERIOR FIXTURE MANUFACTURER & MODEL: COORDINATE WITH OWNER REMARKS: WEATHERPROOF	

R.C.P. GENERAL NOTES

- ALL FRONT OF HOUSE LIGHT FIXTURES TO BE DIMMABLE.
- PREP & PAINT EXPOSED ACCESSORIES & ELECTRICAL CONDUIT.
- ALL PENETRATIONS SHALL BE FIRE SAFED AND ACOUSTICALLY SEALED TO MAINTAIN BASE BUILDING RATINGS AS APPLICABLE.
- G.C. SHALL PROVIDE BLOCKING, LIGHT GAUGE, OR MITL FRAMING/UNISTRUT TO SUPPORT ALL CEILING FIXTURES INDEPENDENTLY OF ROOF DECK.
- SPRINKLER SYSTEM, FIRE ALARM, & FIRE EXTINGUISHER TYPES & LOCATIONS ARE DESIGN/PERMIT/BUILD BY G.C. AT G.C. EXPENSE. G.C. TO VERIFY W/ LANDLORD DESIGNATED CONTRACTORS.
- VERIFY HEIGHTS AND LOCATIONS OF ALL LIGHTING FIXTURES AND MECHANICAL REGISTERS IN FIELD W/ ARCHITECT AND OWNER. FINISH OF EXPOSED DUCTWORK AND REGISTERS SHALL BE INDICATED ON PLANS & FINISH SCHEDULE.
- COORDINATE FIRE ALARM DEVICES TO AVOID CONFLICTS WITH FINISHES. SEE INTERIOR ELEVATIONS & DETAILS.
- ALL LIGHT FIXTURES TO BE UL LISTED THROUGHOUT AND SHIELDED AT FOOD PREPARATION AREAS.
- LIGHTING AT WORK AREAS AND BARS TO BE MIN. 50 FOOTCANDLES (INCLUDING SHIELDED LIGHTING). LIGHTING AT HAND SINK AREAS TO BE MIN. 50 FOOTCANDLES. LIGHTING AT WALK-IN FOOD COOLER AND WALK-IN BEER COOLER TO BE MIN. 20 FOOTCANDLES.
- CONTRACTOR TO PROVIDE ELECTRICAL AS REQUIRED TO SIGNAGE (INTERIOR & EXTERIOR) - VERIFY LOCATION/HEIGHT AND POWER REQUIREMENTS IN FIELD WITH OWNER.
- G.C. SHALL PROVIDE PRE-FABRICATED RECESSED METAL ACCESS PANELS IN GYP. BOARD CEILINGS AS REQUIRED FOR THE PROPER MAINTENANCE OF ELECTRICAL EQUIPMENT. G.C. TO COORDINATE SIZES AND LOCATIONS IN FIELD WITH ARCHITECT AND OWNER. PAINT PANELS TO MATCH ADJACENT CEILING FINISH.
- DECORATIVE PENDANTS; VERIFY HEIGHT IN FIELD WITH ARCHITECT AND OWNER PRIOR TO INSTALLATION. G.C. SHALL NOTIFY ARCHITECT IMMEDIATELY OF ANY DISCREPANCIES NOTED.
- ALL EXPOSED LOW-VOLTAGE WIRE (EXCEPT FIRE ALARM WIRING) SHALL BE "BLACK" OR WRAPPED IN "BLACK" PVC SHEATH (TYP.).
- G.C. TO PROVIDE & INSTALL CASE/SHEILD OVER EMERGENCY ELECTRICAL SHUTOFF SWITCH.
- PAINT ALL RECEPTACLE COVERS & EXPOSED CONDUIT / J-BOXES TO MATCH ADJACENT FINISHES. (TYPICAL, ALL LOCATIONS)
- MOUNT ALL FIXTURES OVER MOVABLE TABLES ON UNISTRUT OR LIGHTING TRACK AS APPROPRIATE FOR FIXTURE WEIGHT.
- PAINT ALL UNISTRUTS & THREADED ROD SUPPORTS "BLACK" (TYPICAL, ALL LOCATIONS)
- G.C. SHALL PROVIDE BLK. / UNISTRUT ATTACHED TO ROOF JOISTS AS REQ'D TO MOUNT FIXTURES INDEPENDENT OF ROOF DECK.
- ALL MFI, SECURITY, & SPEAKER LOCATIONS TO BE VERIFIED IN FIELD W/ ARCHITECT PRIOR TO INSTALLATION.
- G.C. TO VERIFY TABLE LOCATIONS AGAINST RCP DIMENSIONS PRIOR TO INSTALLATION. IF LIGHTS ARE INSTALLED PRIOR TO SEATING & DECOR, G.C. TO CENTER TABLES UNDER LIGHT FIXTURES.

R.C.P. KEYED NOTES

- PAINT EXISTING CEILING GRID TO MATCH NEW CEILING TILES (MEDIUM TAPE)
- NEW CEILING TILES TO BE ARMSTRONG WORLD INDUSTRIES FINE FISSURED 1132 ANGLED TEULAR 15/16", 24"x24"x5/8", COLOR: MEDIUM TAPE.
- EXISTING RESTROOM CEILING TO BE PAINTED.
- PROVIDE DIMMABLE J-BOX FOR 30" SIGNAGE
 - PROVIDE DIMMABLE J-BOX FOR FLAME SCORCH
 - PROVIDE J-BOX FOR GAS SCORCH ELECTRONIC IGNITOR
 - J-BOX FOR EXT. FLAME SCORCH

VERIFY FIXTURE HEIGHTS IN FIELD W/ ARCHITECT & OWNER PRIOR TO STEM TRIMMING

**SMOKEY BONES
 DESIGN REFRESH
 GREENSBURG, PA**



COPYRIGHT
 THESE DOCUMENTS ARE PROTECTED BY UNITED STATES COPYRIGHT LAW. THEY HAVE BEEN PREPARED SPECIFICALLY FOR THE PROJECT IDENTIFIED AND ARE NOT SUITABLE FOR USE ON ANY OTHER PROJECT OR AT ANY OTHER LOCATION WITHOUT THE EXPRESS WRITTEN APPROVAL AND PARTICIPATION OF ARCHITECTURE. REPRODUCTION OF THESE DOCUMENTS MUST BE AUTHORIZED BY THE ARCHITECT. ALL RIGHTS ARE RESERVED TO ARCHITECTURE.

**RENOVATED
 RCP**

REVISIONS NO. DATE	PROJECT NO: IA 2133
	SHEET A7.01

DATE 01.16.2022

Jan 31, 2022 5:17pm
 S:\Project Files\2021\2133_Smokey Bones Greensburg, PA (remodel)\Construction Documents\Drawings\Current\A8.01 Bar Sections.dwg

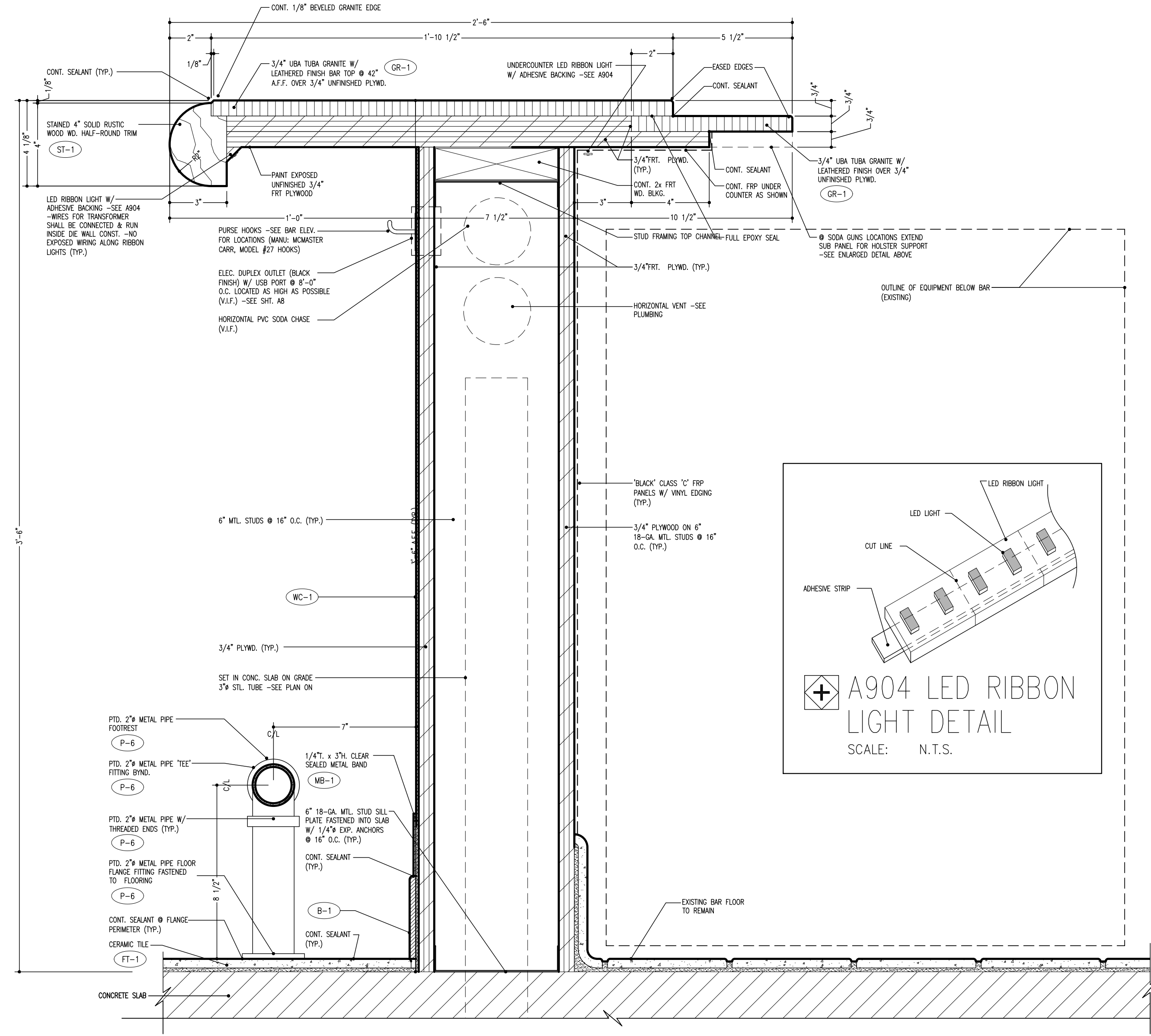

B1 BAR SECTION
 SCALE: 3"=1'-0"

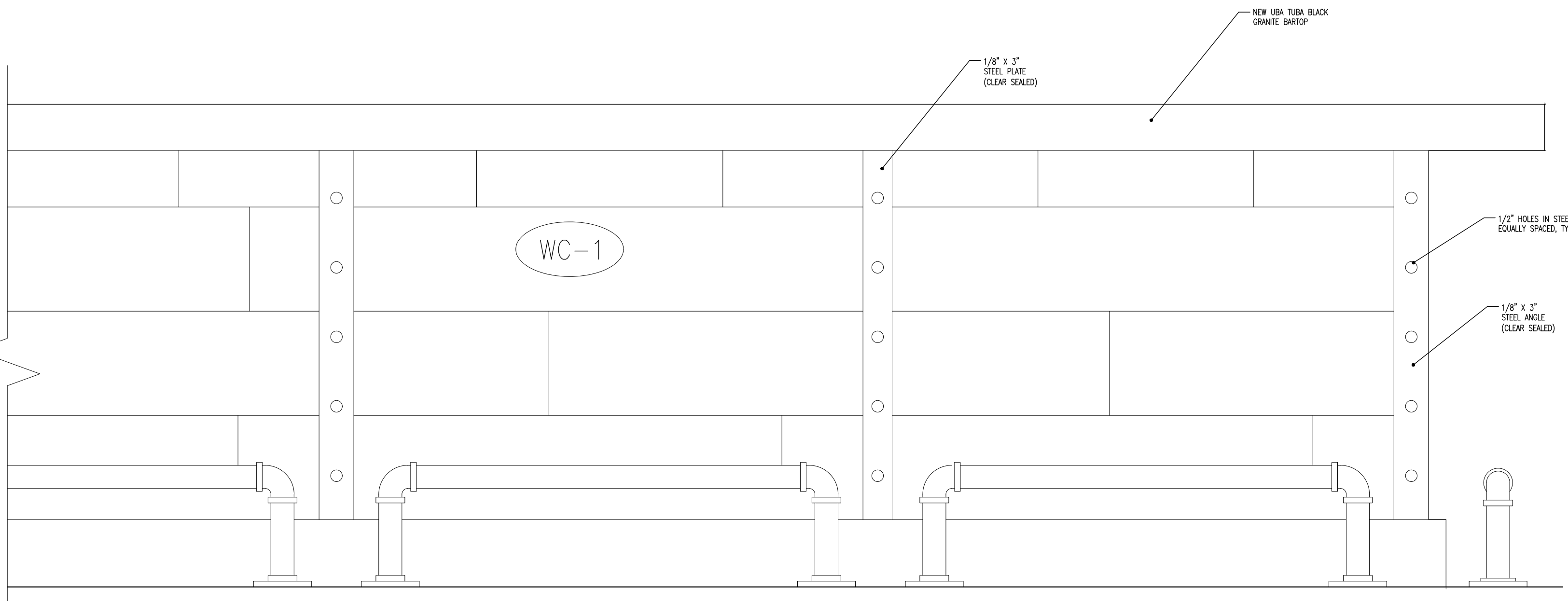

B1 BAR ELEVATION
 SCALE: 1 1/2"=1'-0"

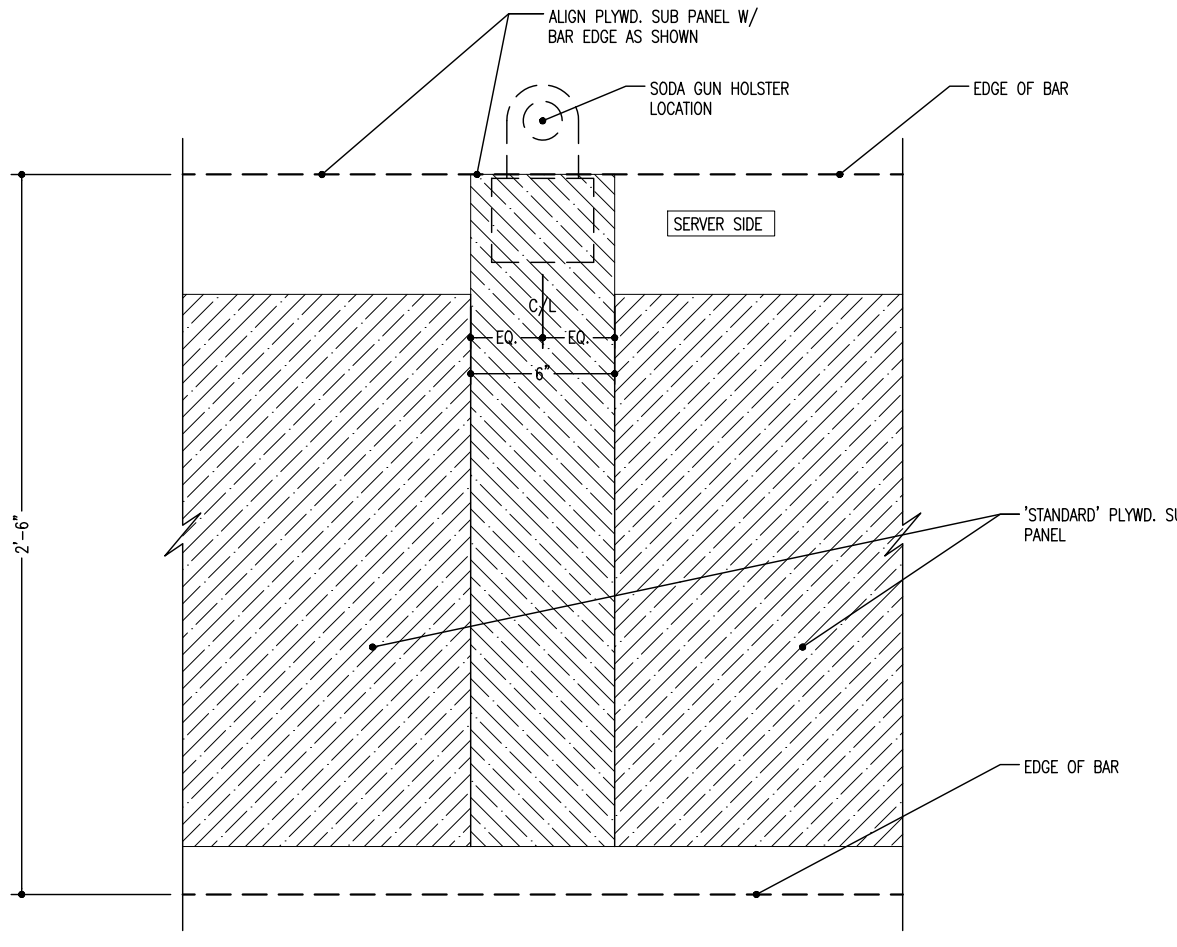

D4 SODA GUN HOLSTER SUPPORT DETAIL
 SCALE: N.T.S.

INTERIOR FINISH SCHEDULE	
ST-1	WOOD STAIN MANUFACTURER: MINWAX MODEL #: MW216 DARK WALNUT FINISH: SEMI-GLOSS POLY. MINIMUM THREE COATS, SAND WITH 220 GRIT BETWEEN 1ST AND 2ND COAT, SAND WITH 400 GRIT BETWEEN 2ND AND 3RD COATS. WIPE DOWN AFTER EACH SANDING WITH PANTENE'S RAG DIPPED IN MINERAL SPIRITS. WAX UNTIL MINERAL SPIRITS FLASHES OFF (DRIES) BEFORE RECOATING.
WC-1	VINYL WALL COVERING MANUFACTURER: KORSEAL MODEL #: HERITAGE WOOD, HW29-60 COLOR: ALDER REMARKS: REPEAT: V35.5"
MB-1	METAL BANDING 1" WIDE (BAR DE-WALL) MANUFACTURER: FBD
FT-1	PORCELAIN TILE 8" BORDER 8"X8" MANUFACTURER: DALTILE MODEL #: TRANSO TRIUMPH T111 CONTACT: WWW.DALTILE.COM GROUT: DARK GROUT TO MATCH
B-1	PORCELAIN BASE 4"X12" MANUFACTURER: DALTILE MODEL #: PLAZA NOW BROWN VISION CONTACT: WWW.DALTILE.COM GROUT: DARK GROUT TO MATCH
P-6	PAINT (BAR FOOT RAILS & PIPE COVERS) MANUFACTURER: RUSTOLEUM MODEL #: 27473 COLOR: FLAT SOFT BRN
GR-1	GRANITE COUNTER MANUFACTURER: NORSTONE MODEL #: LUTABA FINISH: LEATHERED

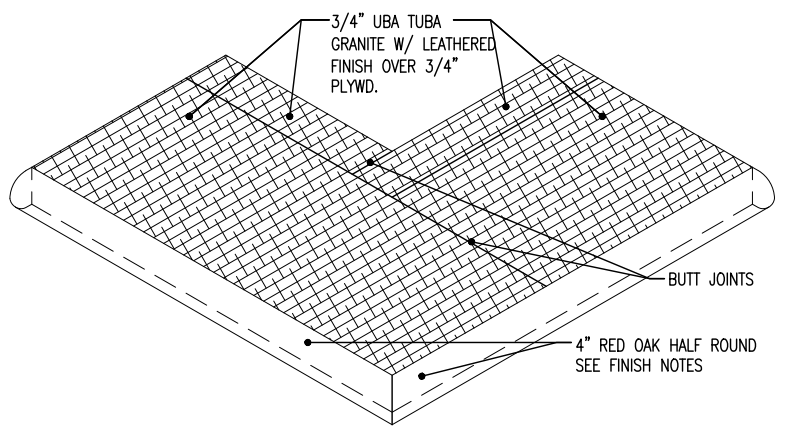

C5 BAR CORNER DETAIL
 SCALE: N.T.S.

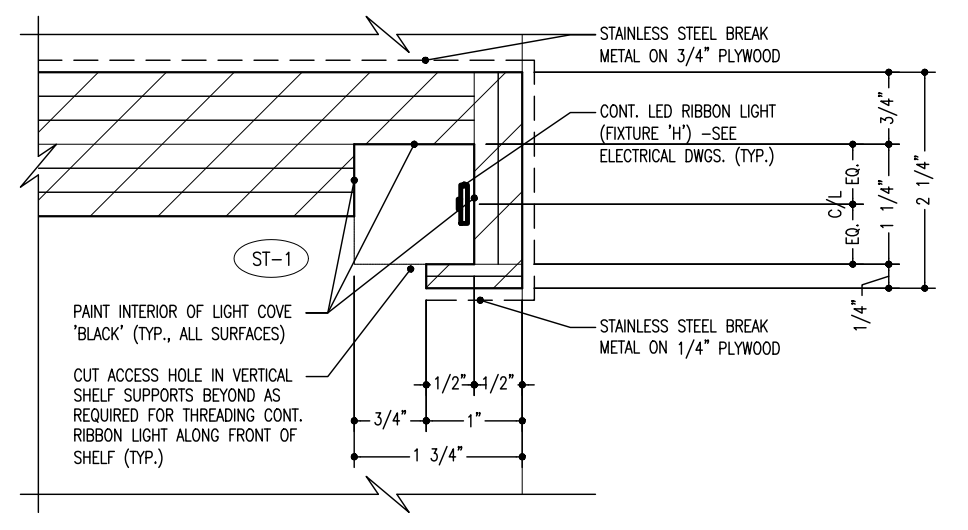

B5 SHELF EDGE DETAIL
 SCALE: N.T.S.

**SMOKEY BONES
 DESIGN REFRESH
 GREENSBURG, PA**



COPYRIGHT
 THESE DOCUMENTS ARE PROTECTED BY UNITED STATES COPYRIGHT LAW. THEY HAVE BEEN PREPARED SPECIFICALLY FOR THE PROJECT IDENTIFIED AND ARE NOT SUITABLE FOR USE ON ANY OTHER PROJECT OR AT ANY OTHER LOCATION WITHOUT THE EXPRESS WRITTEN APPROVAL AND PARTICIPATION OF ARCHITECTURE. REPRODUCTION OF THESE DOCUMENTS MUST BE AUTHORIZED BY THE ARCHITECT. ALL RIGHTS ARE RESERVED TO ARCHITECTURE.

**BAR
 SECTIONS
 AND DETAILS**

REVISIONS NO. DATE	PROJECT NO: IA 2133
	SHEET A8.01

S:\Project Files\2021\2133_Smokey Bones Greensburg, PA (remodel)\Construction Documents\Drawings\Current\A9.01 Sections.dwg
Jan 31, 2022 - 5:17pm

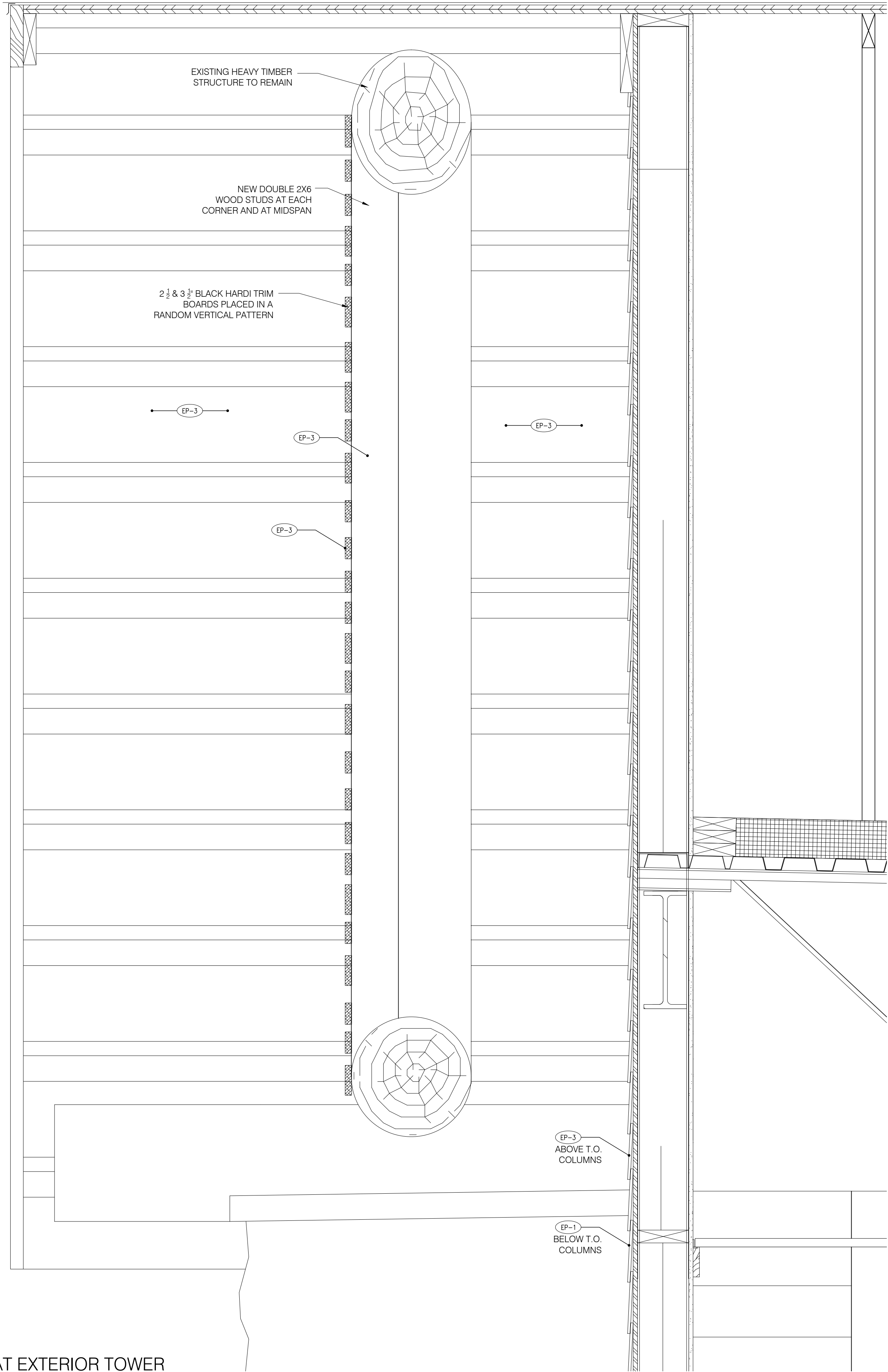

A1 SECTION AT EXTERIOR TOWER
SCALE: 1" = 1'-0"

EXTERIOR ELEVATION KEYNOTES

EP-1	EXTERIOR PAINT MANUFACTURER: SHERWIN WILLIAMS MODEL # SW 9171 COLOR: TELLER WOOL FINISH:	EP-3	EXTERIOR PAINT MANUFACTURER: SHERWIN WILLIAMS MODEL # SW 6990 COLOR: CAWARI FINISH:
------	--	------	---

SMOKEY BONES
DESIGN REFRESH
GREENSBURG, PA



COPYRIGHT
THESE DOCUMENTS ARE PROTECTED BY UNITED STATES
COPYRIGHT LAW. THEY HAVE BEEN PREPARED SPECIFICALLY
FOR THE PROJECT IDENTIFIED AND ARE NOT SUITABLE FOR
USE ON ANY OTHER PROJECT OR AT ANY OTHER LOCATION
WITHOUT THE EXPRESS WRITTEN APPROVAL AND
PARTICIPATION OF ARCHITECTURE. REPRODUCTION OF
THESE DOCUMENTS MUST BE AUTHORIZED BY THE ARCHITECT.
ALL RIGHTS ARE RESERVED TO ARCHITECTURE.

SECTIONS

REVISIONS	PROJECT NO:
NO. DATE	IA 2133
	SHEET
	A9.01