

PLOTTED: 4/25/2022 11:03 AM

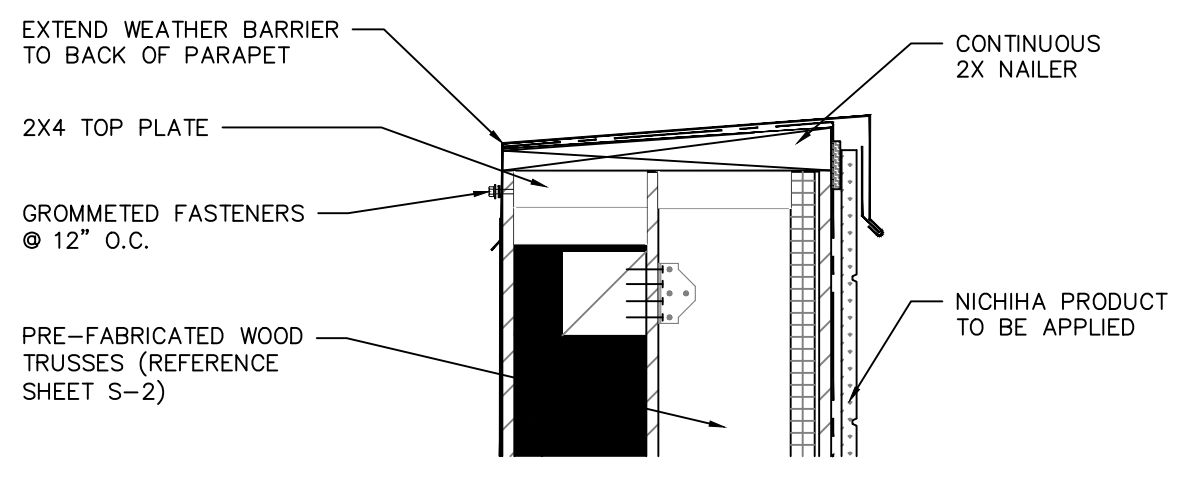
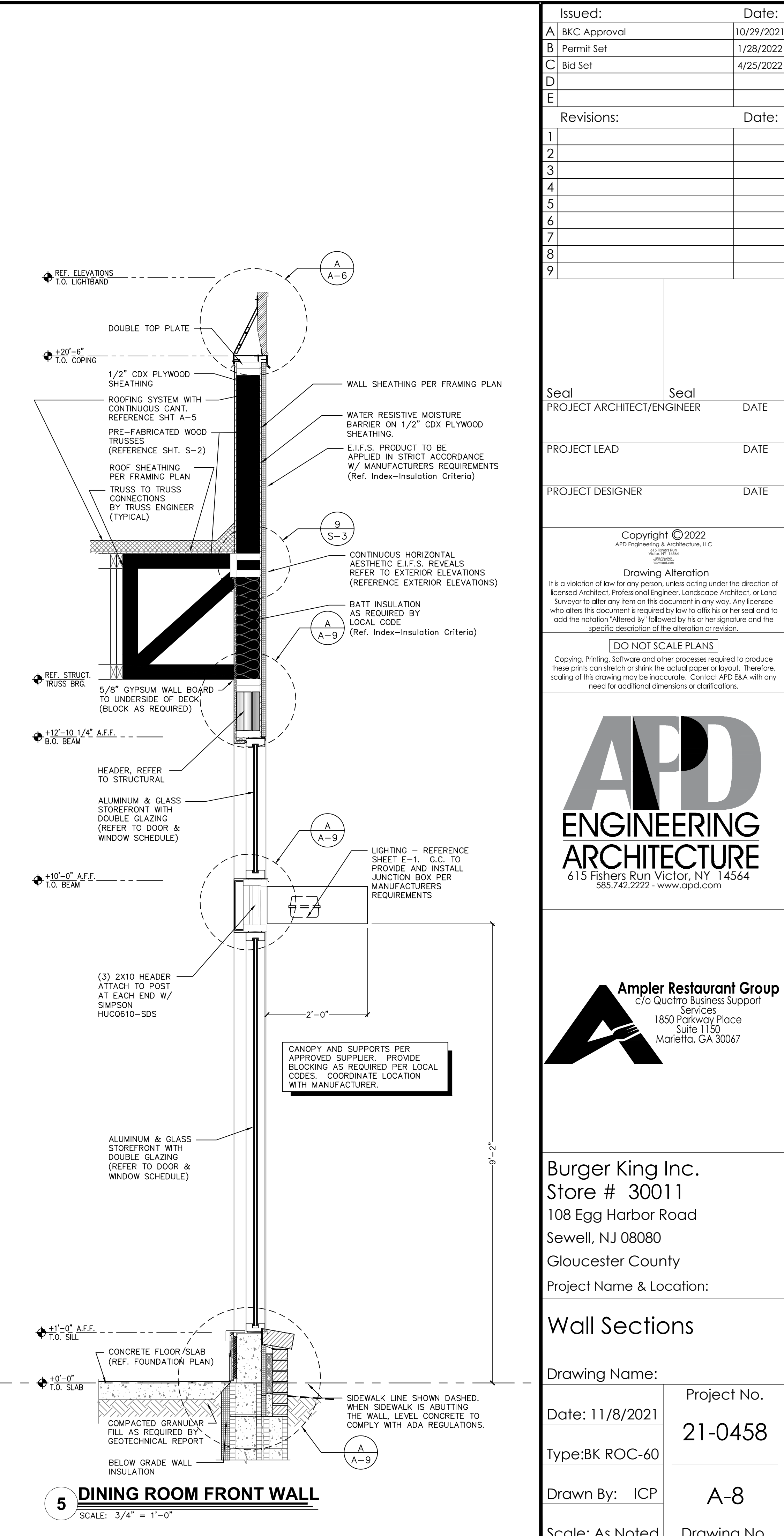
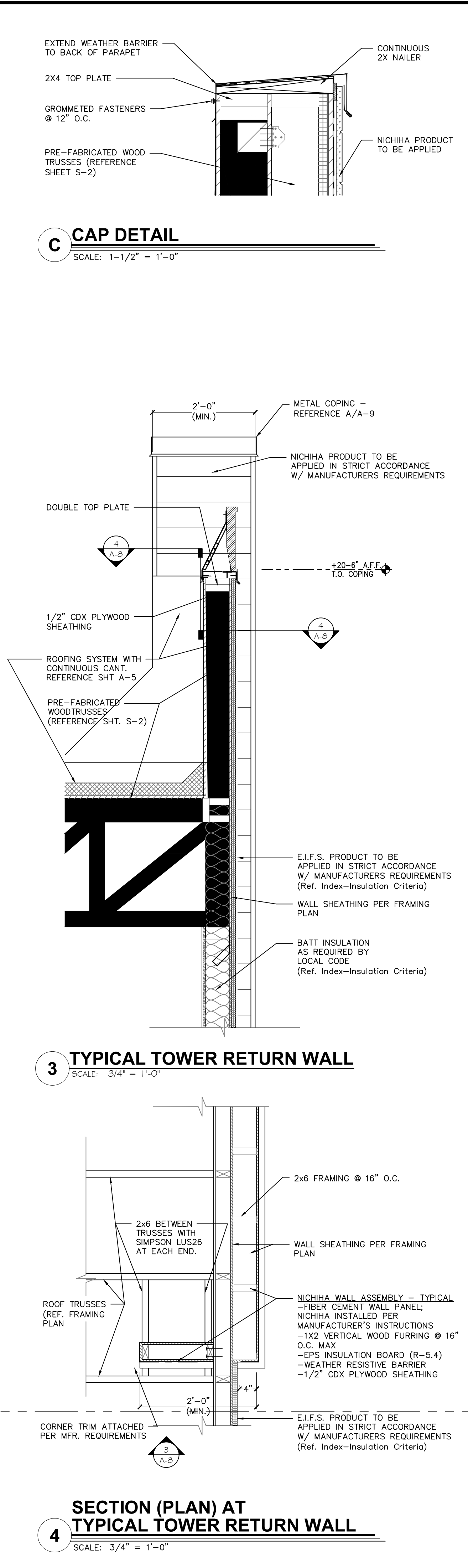
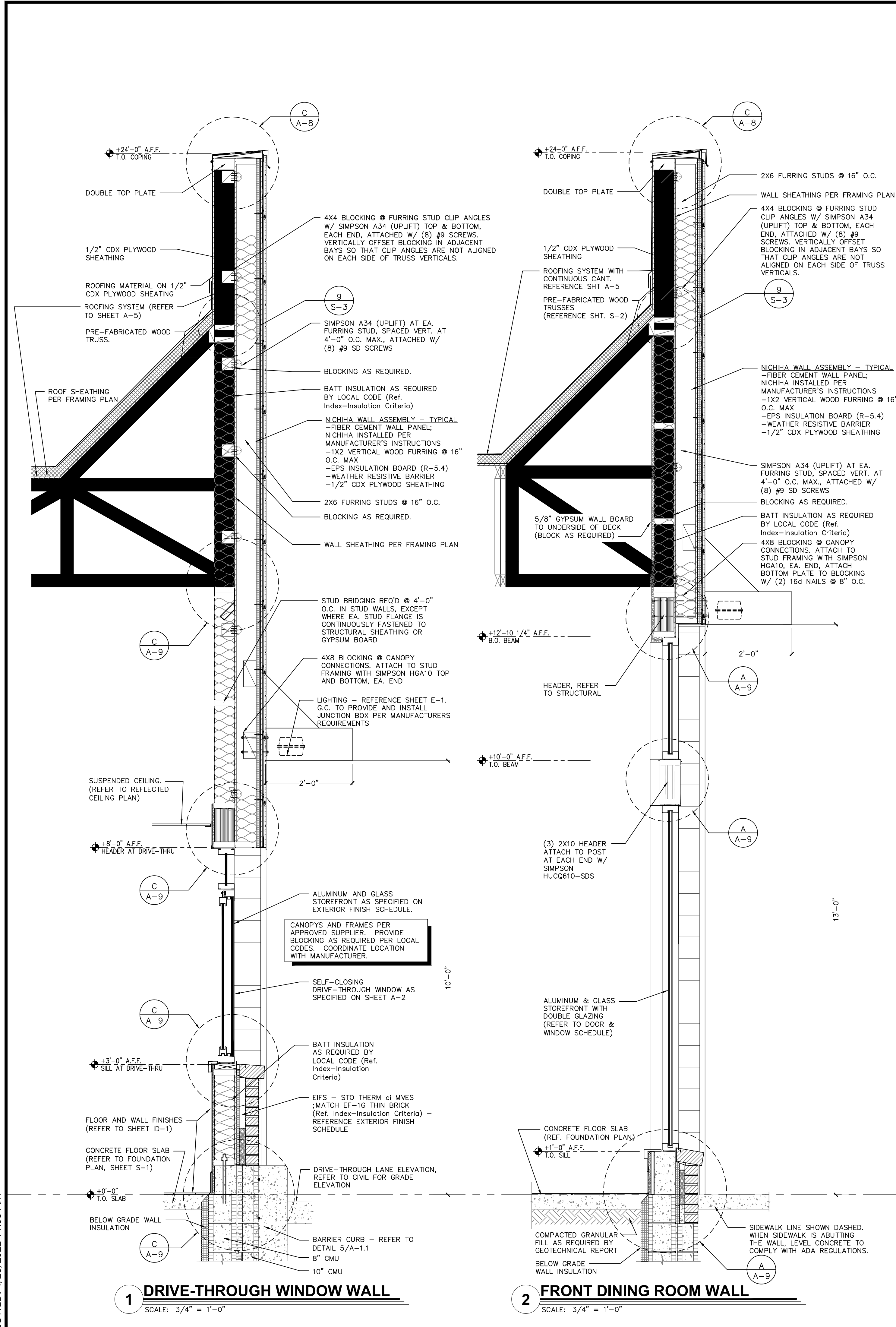

Issued:	Date:
A BKC Approval	10/29/2021
B Permit Set	1/28/2022
C Bid Set	4/25/2022
D	
E	
Revisions:	Date:
1	
2	
3	
4	
5	
6	
7	
8	
9	

Seal PROJECT ARCHITECT/ENGINEER DATE

Seal PROJECT LEAD DATE

Seal PROJECT DESIGNER DATE

Copyright © 2022 APD Engineering & Architecture, LLC

Drawing Alteration

It is a violation of law for any person, unless acting under the direction of a Licensed Architect, Professional Engineer, Landscape Architect, or Land Surveyor to alter any item on this document in any way. Any licensee who alters this document is required by law to affix his or her seal and to add the notation "Altered By" followed by his or her signature and the specific description of the alteration or revision.

DO NOT SCALE PLANS

Copying, Printing, Software and other processes required to produce these prints can stretch or shrink the actual paper or layout. Therefore, scaling of this drawing may be inaccurate. Contact APD E&A with any need for additional dimensions or clarifications.

APD ENGINEERING ARCHITECTURE
615 Fishers Run Victor, NY 14564
585.742.2222 - www.apd.com

Ampler Restaurant Group
c/o Quattro Business Support Services
1850 Parkway Place Suite 1150 Marietta, GA 30067

Burger King Inc.
Store # 30011
108 Egg Harbor Road
Sewell, NJ 08080
Gloucester County
Project Name & Location:

Wall Sections

Drawing Name: Project No. 21-0458

Date: 11/8/2021

Type: BK ROC-60

Drawn By: ICP A-8

Scale: As Noted Drawing No.