

- GENERAL WALL SECTION AND DETAIL NOTES:
1. THE GENERAL NOTES ON THIS SHEET SHALL APPLY TO ALL SECTION AND DETAIL SHEETS IN THIS SET.
 2. A.T.O.S = ABOVE TOP OF SLAB.
 3. REFER TO EXTERIOR ELEVATIONS FOR ADDITIONAL INFORMATION REGARDING FINISHES AND COLOR.
 4. COORDINATE WITH SIGNAGE VENDOR/INSTALLER FOR WOOD BLOCKING, POWER REQUIREMENTS, AND JUNCTION BOX LOCATIONS.
 5. REFER TO INTERIOR DECOR DRAWINGS FOR INTERIOR FINISHES.
 6. REFER TO EXTERIOR FINISH SCHEDULE FOR ALL EXTERIOR FINISHES.
 7. INSTALL GYPSUM SUBSTRATE FROM FLOOR TO ROOF DECK AT ALL WALLS WITH EXPOSED ROOF TRUSSES.
 8. REFER TO G-001 FOR INSULATION SCHEDULE.

Issued:	Date:
A BKC Approval	10/29/2021
B Permit Set	1/28/2022
C Bid Set	4/25/2022
D	
E	

Revisions:	Date:
1	
2	
3	
4	
5	
6	
7	
8	
9	

Seal	Seal	DATE
PROJECT ARCHITECT/ENGINEER		
PROJECT LEAD		DATE
PROJECT DESIGNER		DATE

Copyright © 2022
APD Engineering & Architecture, LLC

Drawing Alteration
It is a violation of law for any person, unless acting under the direction of licensed Architect, Professional Engineer, Landscape Architect, or Land Surveyor to alter any item on this document in any way. Any licensee who alters this document is required by law to affix his or her seal and to add the notation "Altered By" followed by his or her signature and the specific description of the alteration or revision.

[DO NOT SCALE PLANS]
Copying, Printing, Software and other processes required to produce these prints can stretch or shrink the actual paper or layout. Therefore, scaling of this drawing may be inaccurate. Contact APD E&A with any need for additional dimensions or clarifications.

APD
ENGINEERING
ARCHITECTURE
615 Fishers Run Victor, NY 14564
585.742.2222 - www.apd.com

Ampler Restaurant Group
c/o Quattro Business Support Services
1850 Parkway Place
Suite 1150
Marietta, GA 30067

Burger King Inc.
Store # 30011
108 Egg Harbor Road
Sewell, NJ 08080
Gloucester County
Project Name & Location:

Wall Sections
and Details
Drawing Name:

Date: 11/8/2021	Project No. 21-0458
Type: BK ROC-60	
Drawn By: ICP	A-6
Scale: As Noted	Drawing No.

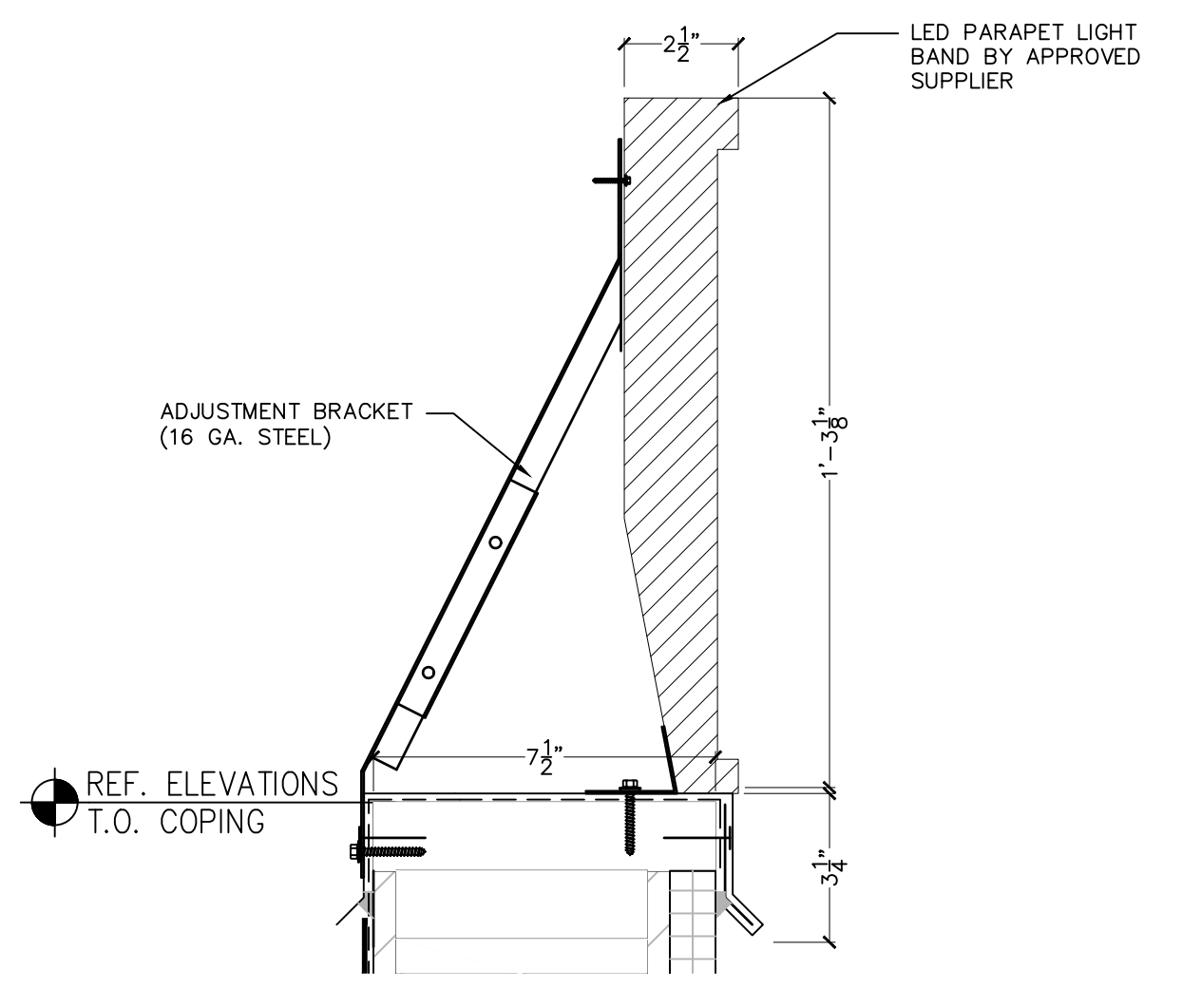

A PARAPET LIGHT BAND DETAIL
SCALE: 3/4" = 1'-0"

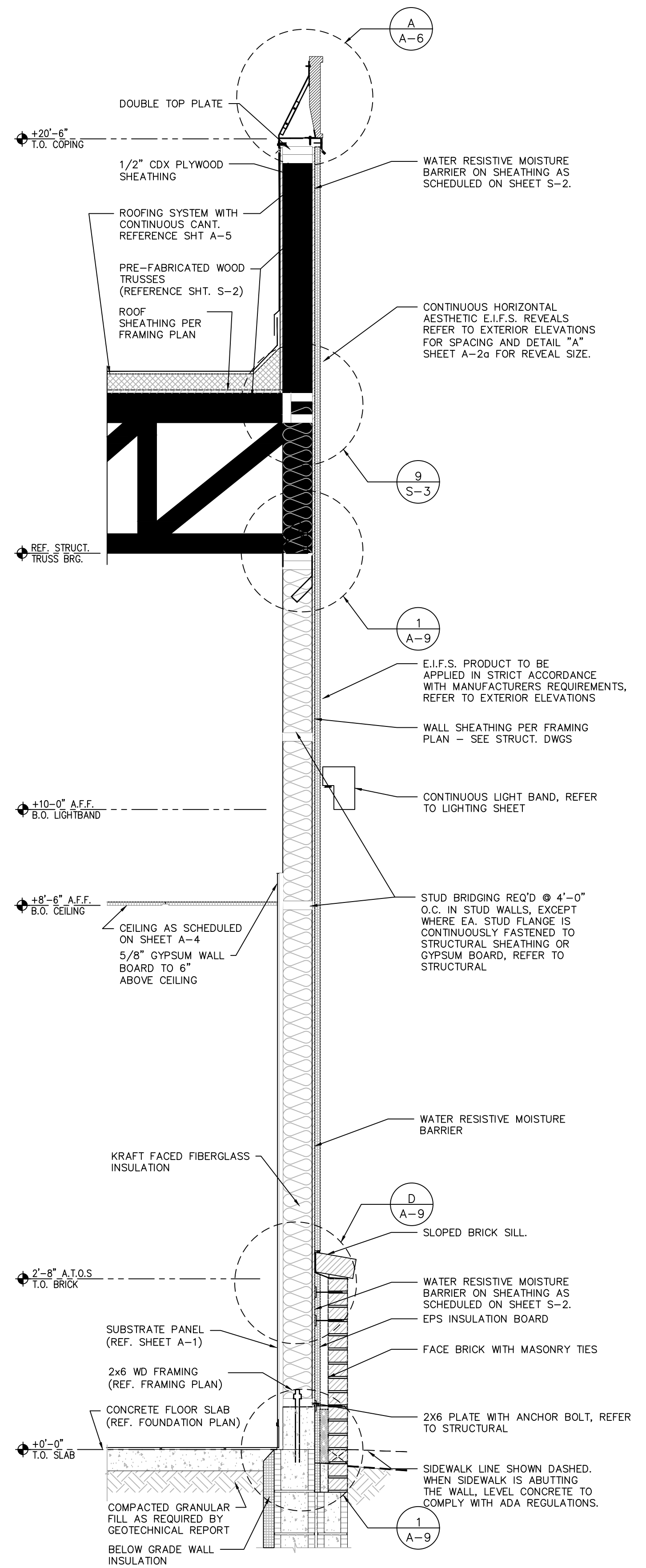

1 KITCHEN SIDE WALL
SCALE: 3/4" = 1'-0"

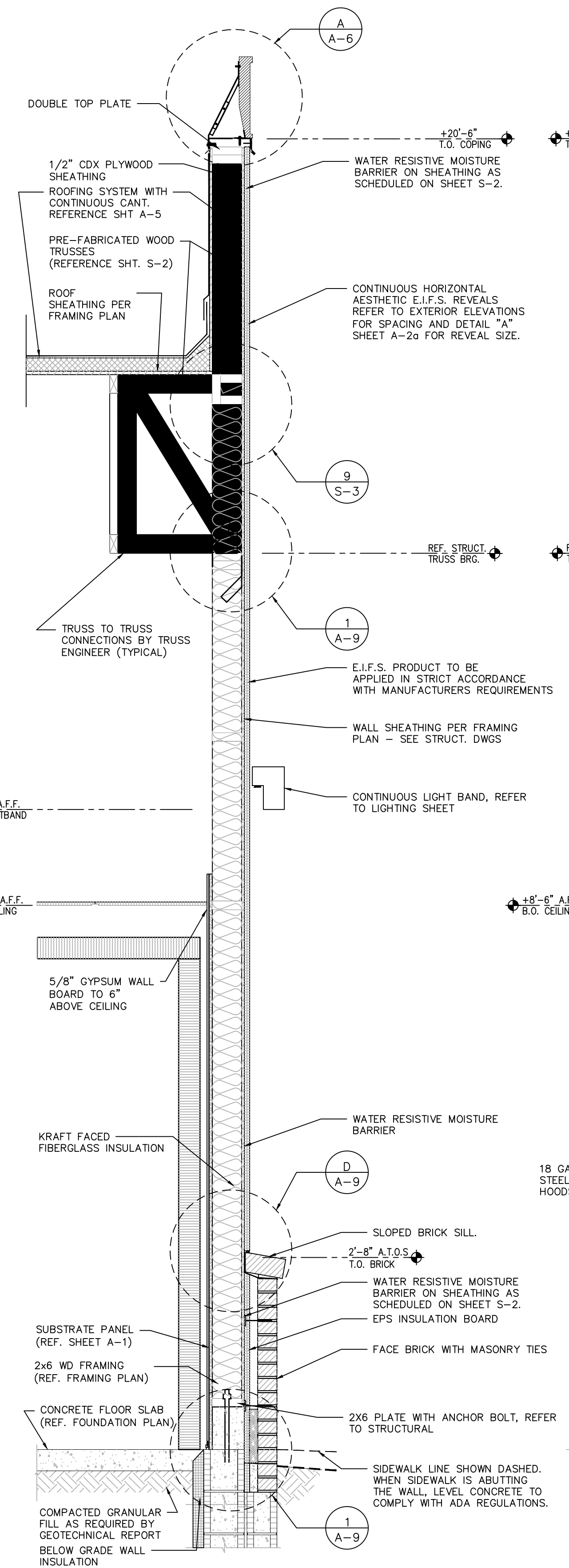

3 REAR KITCHEN WALL
SCALE: 3/4" = 1'-0"

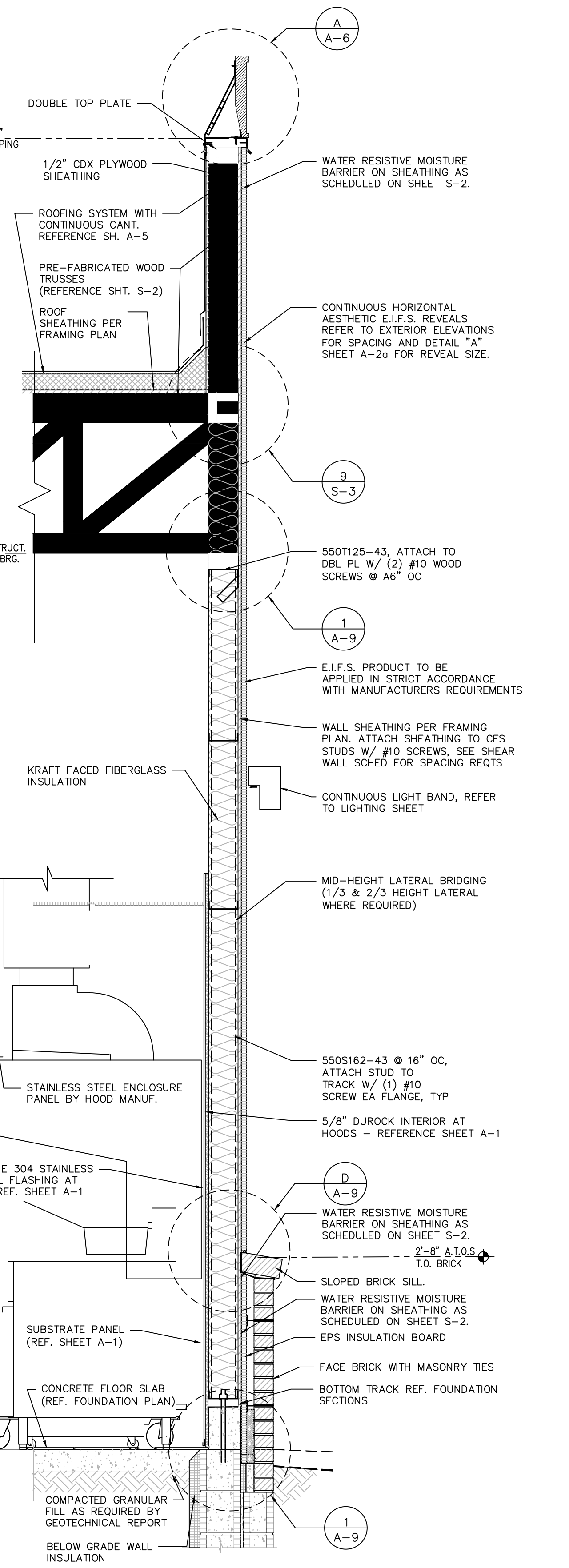

4 KITCHEN HOOD WALL
SCALE: 3/4" = 1'-0"

PLOTTED: 4/25/2022 11:03 AM