

1 BUILDING SECTION
 SCALE: 1/4" = 1'-0"
 EXTERIOR/INTERIOR FINISHES NOT SHOWN

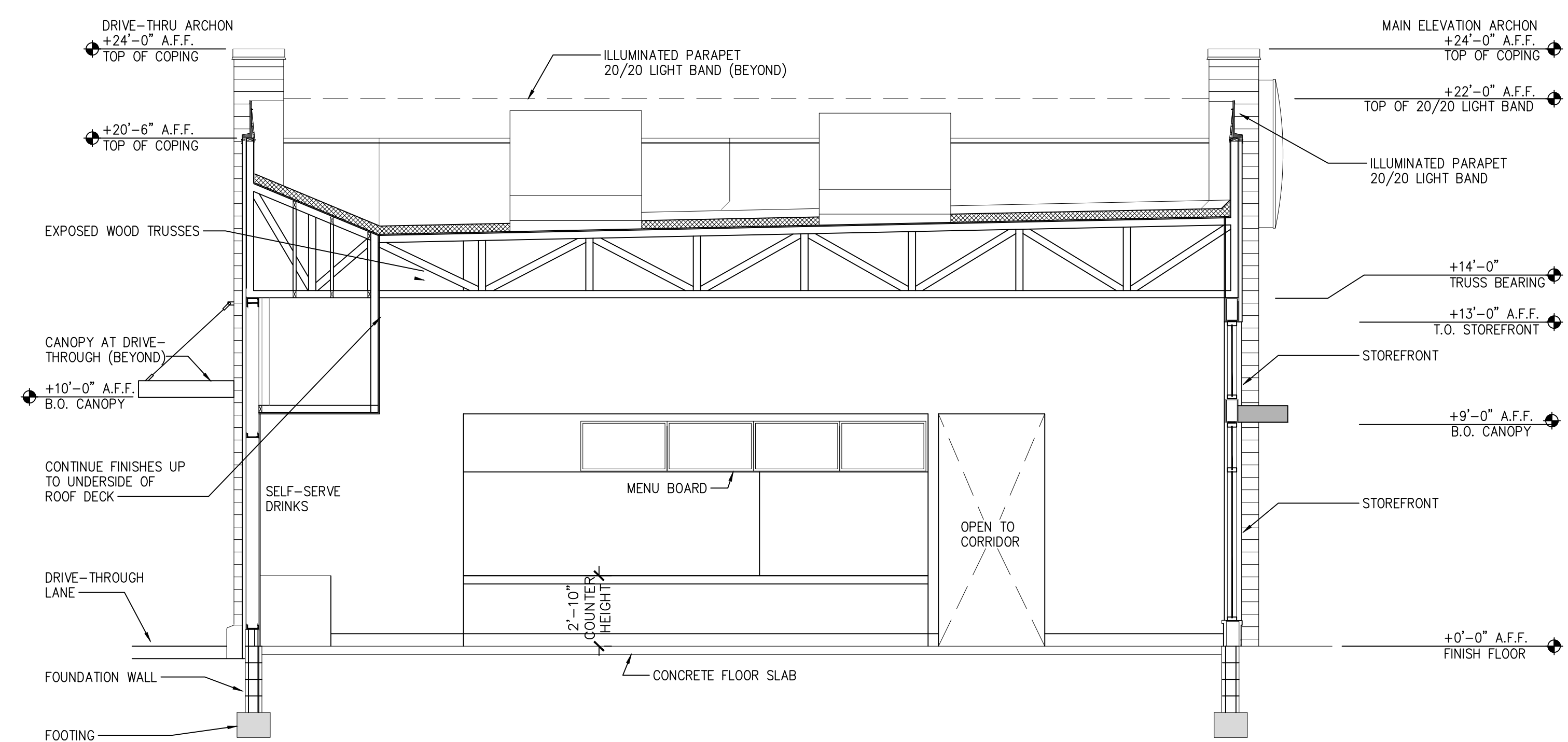

2 BUILDING SECTION
 SCALE: 1/4" = 1'-0"
 EXTERIOR/INTERIOR FINISHES NOT SHOWN

Issued:	Date:
A BKC Approval	10/29/2021
B Permit Set	1/28/2022
C Bid Set	4/25/2022
D	
E	

Revisions:	Date:
1	
2	
3	
4	
5	
6	
7	
8	
9	

Seal	Seal
PROJECT ARCHITECT/ENGINEER	DATE
PROJECT LEAD	DATE
PROJECT DESIGNER	DATE

Copyright © 2022
 APD Engineering & Architecture, LLC
 Drawing Alteration
 It is a violation of law for any person, unless acting under the direction of a Licensed Architect, Professional Engineer, Landscape Architect, or Land Surveyor to alter any item on this document in any way. Any licensee who alters this document is required by law to affix his or her seal and to add the notation "Altered By" followed by his or her signature and the specific description of the alteration or revision.
 [DO NOT SCALE PLANS]
 Copying, Printing, Software and other processes required to produce these prints can stretch or shrink the actual paper or layout. Therefore, scaling of this drawing may be inaccurate. Contact APD E&A with any need for additional dimensions or clarifications.

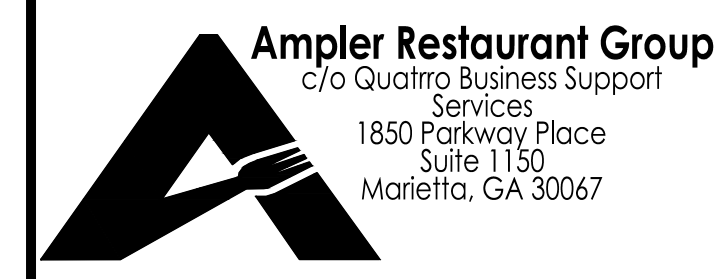
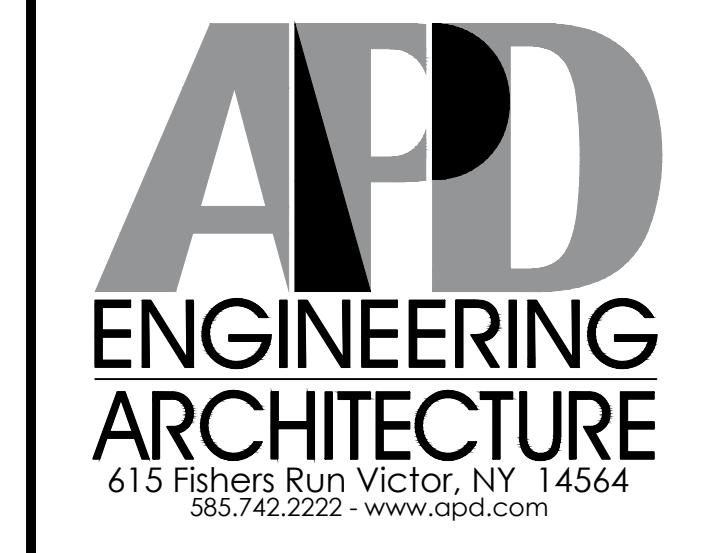

Burger King Inc.
 Store # 30011
 108 Egg Harbor Road
 Sewell, NJ 08080
 Gloucester County
 Project Name & Location:

Building Sections & Interior Elevations	
Drawing Name:	
Date: 11/8/2021	Project No. 21-0458
Type: BK ROC-60	
Drawn By: ICP	A-3
Scale: As Noted	Drawing No.