

**1 FLOOR PLAN**  
SCALE: 1/4" = 1'-0"  
NORTH

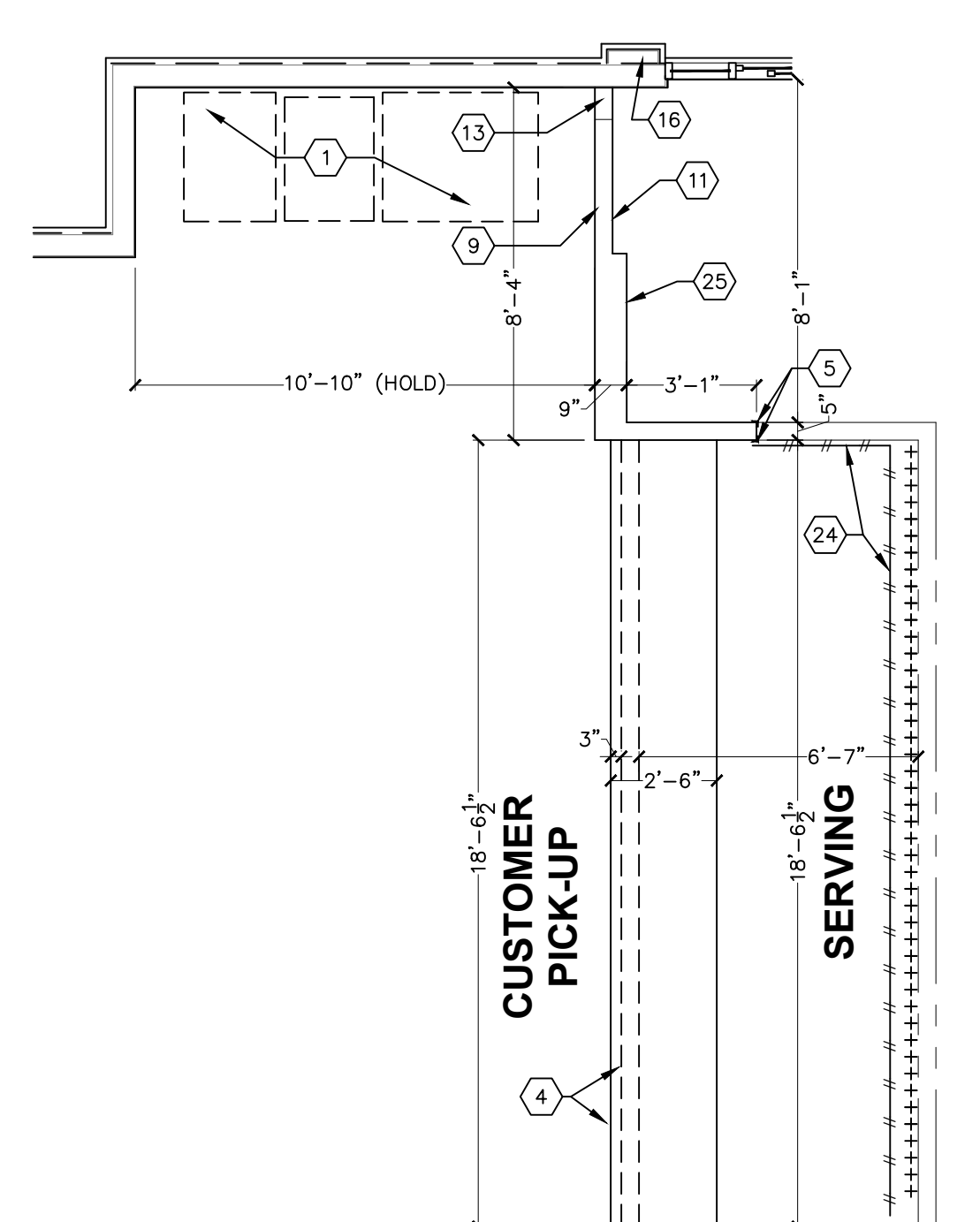

**3 PRIME DECOR - SERVICE COUNTER DETAIL**  
SCALE: 1/4" = 1'-0"

**GENERAL NOTES:**

- A. EXTERIOR DIMENSIONS ARE TO FACE OF MASONRY. INTERIOR DIMENSIONS ARE TO FINISH.
- B. OVERALL DIMENSIONS TO EXTERIOR WALLS ARE THE SAME AS TO THE OUTSIDE FACE OF FOUNDATION WALL BELOW.
- C. ALL ANGLED WALLS ARE AT 90° UNLESS NOTED OTHERWISE.
- D. FIRE EXTINGUISHER, SHALL COMPLY WITH APPLICABLE BUILDING CODES AND LOCAL RESTRICTIONS.
- E. ELEVATION OF DRIVE-THROUGH LANE: 2" (MAXIMUM) BELOW FINISH FLOOR ELEVATION. DRIVE-THROUGH LANE AT SAME ELEVATION AS FINISH FLOOR IS PREFERRED. REFERENCE DETAIL #5, SHEET A-1.1.
- F. FOR DOOR AND WINDOW TYPES, REFER TO SHEET A-10.

**KEYED NOTES:**

1. SELF-SERVE DRINKS AND CONDIMENT STAND. REFER TO SHEET EQ-1.
2. STEEL BOLLARD - REFER TO SHEET S-1.
3. ELECTRIC SERVICE. REFER TO ELECTRICAL DRAWINGS.
4. SERVICE COUNTER PARTITION BY G.C. REFER TO DETAILS ON SHEET E-4 FOR ADDITIONAL INFORMATION. COORDINATE COUNTER TOP/FINISHES INSTALLATION RESPONSIBILITIES WITH THE DECOR SUPPLIER. MAXIMUM COUNTER HEIGHT = 32" A.F.F.
5. CORNER GUARDS - REFER TO DETAIL #4, SHEET A-1.1.
6. MENU BOARD BULKHEAD ABOVE. REFER TO SHEET A-4.1.
7. INTERIOR WALK-IN BOX WITH FLOOR ON CONCRETE SLAB. VERIFY SIZE WITH MANUFACTURER.
8. PROVIDE ADDITIONAL BLOCKING IN WALLS BEHIND URINAL SCREEN AND BEHIND PLUMBING FIXTURES FOR SUPPORT OF WATER LINES (TYPICAL).
9. ALL WALLS AT EXPOSED TRUSSES TO BE FRAMED AND FINISHED TO THE ROOF DECK.
10. LINE OF CANOPY ABOVE.
11. SUBSTRATE PANELS:  
KITCHEN - CREW - RESTROOMS  
5/8" USG "DUROCK" PANELS AT FINISH FLOOR TO 24" A.F.F.  
5/8" WATER RESISTANT GYPSUM BOARD FROM 24" A.F.F. TO 6" ABOVE FINISHED CEILING.  
PROVIDE ALTERNATE BID OF 5/8" USG "FIBEROCK" PANELS IN LIEU OF DUROCK.  
DINING ROOM - CORRIDOR  
5/8" TYPE USG "SHEETROCK" TYPE "X" GYPSUM WALL BOARD.  
FINISH: CORONADO PAINT - LIGHT ORANGE PEEL APPLIED WITH CORONADO AIR ASSIST TIP (Z-122KD) OR EQUAL.
12. ELECTRICAL PANELS  
OPTION #1:  
RECESS ELECTRICAL CONTACTOR PANEL AND PANELS "A", "B" AND "M" IN FURRED OUT WALL ADJACENT TO EXTERIOR FRAMING. G.C. TO VERIFY PANEL SIZES PRIOR TO FURR-OUT TO INSURE ADEQUATE SPACE.

**VESTIBULE CONSTRUCTION NOTES:**

1. TRUSSES TO BEAR ON EXTERIOR WALL.
2. ADDITIONAL ENTRY DOOR (NO LOCKSET)
3. INTERIOR PARTITION TO ROOF DECK.
4. ALL INTERIOR FINISHES TO MATCH DINING ROOM.
5. (1) "G2" FOR DROPPED CEILING DESIGN.  
CIRCUITED AND SWITCHED TO DINING ROOM FIXTURES.
6. ADDITIONAL DUCTWORK AND DIFFUSER  
TO MATCH SPECIFICATIONS OF DINING ROOM  
HVAC. REFERENCE SHEET M-1
7. CEILING TO HARD LID AT 8'-9"

- OPTION #2:  
HILL PHOENIX INTEGRATED WALL UNIT INCLUDES PANELS "A", "B", "M" AND MASTER CONTRACTOR PANEL IN ONE CABINET. UNIT TO BE SURFACE MOUNTED ON A 4" HIGH CONCRETE CURB. REFERENCE SHEET E-5 FOR ADDITIONAL INFORMATION.
13. PROVIDE 10"x10" FINISHED OPENING THROUGH WALL CENTERED AT 13" A.F.F. FOR ROUTING OF UTILITIES.
  14. CAN WASH - DUROCK SUBSTRATE ON ALL THREE SIDES, FLOOR TO CEILING.
  15. OFFICE WINDOW - REFERENCE SHEET A-10.
  16. 4" DEEP FURR-OUT ELEMENT, 18" FINISH WIDTH MINIMUM (U.N.O.). REFER TO WALL SECTIONS. PROVIDE 12" DEEP CONCRETE CURB (REF. FOUNDATION PLAN) AND FRAMING AS REQUIRED FOR FINISH DIMENSION REQUIREMENTS.
  17. TILE FLOOR (REFERENCE SPECIFICATIONS ON ID SHEETS).
  18. DRIVE-THROUGH SLIDING WINDOW.
  19. ++++++ INDICATES 5/8" PLYWOOD BACKING ON WALLS FOR EQUIPMENT AS INDICATED ON PLAN OR SHELF SUPPORT FROM 48" A.F.F. TO 96" A.F.F., BEHIND 3-COMPARTMENT SINK AND PREP SINK AND ON BULKHEAD AT MENU BOARD WALL FROM 6'-8" A.F.F. TO BOTTOM OF ROOF TRUSSES.
  20. COUNTER TOP - REFERENCE DETAIL #6, A-1.1.
  21. USG 5/8" DUROCK ON INTERIOR SIDE ON 5 1/2" METAL STUD, REFER TO STRUCTURAL DRAWINGS.
  22. STAINLESS STEEL PANELS SHALL EXTEND 18" BEYOND EDGE OF HOOD, ALL SIDES, SUPPLIED BY HOOD MANUFACTURER AND INSTALLED BY G.C.
  23. 4" CONCRETE WALK BETWEEN DRIVE-THROUGH BUMP-OUTS. CONCRETE WALK IS NOT REQUIRED IF EXPEDITING DOORS ARE NOT USED.
  24. ---#--- INDICATES 3"x12" SUBWAY TILE. REFER TO SHEET ID-1/ID-1.1. REMAINING BACK OF HOUSE WALLS TO BE FINISHED IN FIBERGLASS REINFORCED PANELS, FRP-(REFER TO APPLICABLE INTERIOR FINISH SCHEDULE)
  25. 8" STUD WALL. REFER TO INTERIOR FINISH SCHEDULE.

Issued:	Date:
A BKC Approval	10/29/2021
B Permit Set	1/28/2022
C Bid Set	4/25/2022
D	
E	
Revisions:	Date:
1	
2	
3	
4	
5	
6	
7	
8	
9	

Seal	Seal
PROJECT ARCHITECT/ENGINEER	DATE
PROJECT LEAD	DATE
PROJECT DESIGNER	DATE

Copyright © 2022  
APD Engineering & Architecture, LLC  
Drawing Alteration  
It is a violation of law for any person, unless acting under the direction of a Licensed Architect, Professional Engineer, Landscape Architect, or Land Surveyor to alter any item on this document in any way. Any licensee who alters this document is required by law to affix his or her seal and to add the notation "Altered By" followed by his or her signature and the specific description of the alteration or revision.  
[DO NOT SCALE PLANS]  
Copying, Printing, Software and other processes required to produce these prints can stretch or shrink the actual paper or layout. Therefore, scaling of this drawing may be inaccurate. Contact APD E&A with any need for additional dimensions or clarifications.

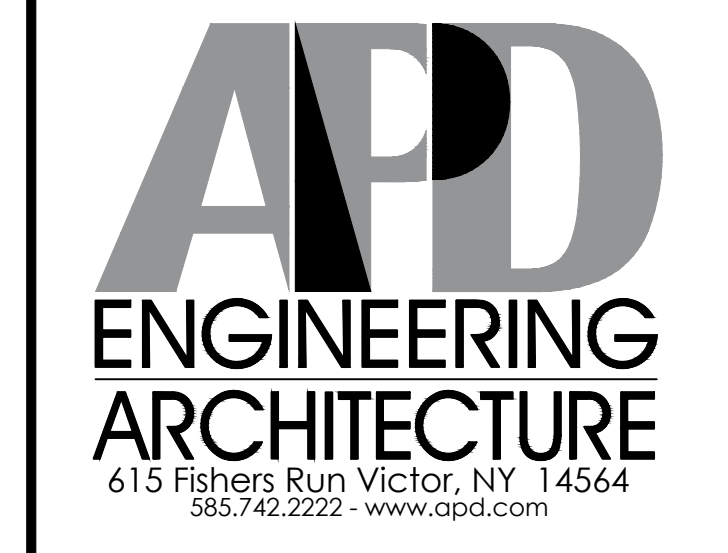

Burger King Inc.  
Store # 30011  
108 Egg Harbor Road  
Sewell, NJ 08080  
Gloucester County  
Project Name & Location:

Floor Plan	
Drawing Name:	Project No.
Date: 11/8/2021	21-0458
Type: BK ROC-60	
Drawn By: MGV	A-1
Scale: As Noted	Drawing No.