

PRIVILEGED & CONFIDENTIAL

SUMMARY REPORT OF FINDINGS

**PHASE I ENVIRONMENTAL
SITE ASSESSMENT UPDATE**

VACANT PARCEL

**100 & 108 EGG HARBOR ROAD &
203 BLACKWOOD BARNSBORO ROAD
BLOCK 7, PORTION OF LOT 6.02; BLOCK 7.04, LOT 6
& BLOCK 386.12, LOT 12
WASHINGTON & DEPTFORD TOWNSHIPS,
GLOUCESTER COUNTY, NEW JERSEY**



Prepared for:

**FERBER CONSTRUCTION
MANAGEMENT NORTH, LLC
194 Mount Airy Road
Basking Ridge, New Jersey 07920**

Prepared by:

**WHITESTONE ASSOCIATES, INC.
2430 Highway 34
Building B, Suite 101
Manasquan, New Jersey 08736**

**Whitestone Project #ES1815811.001
February 18, 2021**

Other Office Locations:

WARREN, NJ
908.668.7777

CHALFONT, PA
215.712.2700

SOUTHBOROUGH, MA
508.485.0755

ROCKY HILL, CT
860.726.7889

PHILADELPHIA, PA
215.848.2323



2430 HIGHWAY 34
BUILDING B, SUITE 101
MANASQUAN, NJ 08736
732.592.2101
whitestoneassoc.com

Privileged & Confidential

February 18, 2021

via email

FERBER CONSTRUCTION MANAGEMENT NORTH, LLC

194 Mount Airy
Basking Ridge, New Jersey 07920

Attention: Mr. Michael J. Murphy, Jr.
Vice President of Entitlements & Construction

**Regarding: PHASE I ENVIRONMENTAL SITE ASSESSMENT UPDATE
VACANT PARCEL
100 & 108 EGG HARBOR ROAD & 203 BLACKWOOD BARNSBORO ROAD
BLOCK 7, PORTION OF LOT 6.02; BLOCK 7.04, LOT 6
& BLOCK 386.12, LOT 12
WASHINGTON & DEPTFORD TOWNSHIPS,
GLOUCESTER COUNTY, NEW JERSEY
WHITESTONE PROJECT NO.: ES1815811.001**

Dear Mr. Murphy:

Whitestone Associates, Inc. (Whitestone) is pleased to submit for your review the attached *Summary Report of Findings - Phase I Environmental Site Assessment Update* for the above-referenced property.

Please contact us with any questions or comments regarding the enclosed report.

Sincerely,

WHITESTONE ASSOCIATES, INC.



D. Wriston Phillips, LSRP, CHMM
Senior Manager



Eric P. Harris
Environmental Specialist

EPH/jk L:\Job Folders\2018\1815811EJ\Reports and Submittals\1815811 WashingtonNJ ESA.docx
Enclosures
Copy: Jeffrey A. Martell, PE, PP, CME, LEED AP, Stonefield Engineering & Design, LLC

Other Office Locations:

WARREN, NJ
908.668.7777

CHALFONT, PA
215.712.2700

SOUTHBOROUGH, MA
508.485.0755

ROCKY HILL, CT
860.726.7889

PHILADELPHIA, PA
215.848.2323

PHASE I ENVIRONMENTAL SITE ASSESSMENT UPDATE

Vacant Parcel

100 & 108 Egg Harbor Road & 203 Blackwood Barnsboro Road
Washington & Deptford Townships, Gloucester County, New Jersey

TABLE OF CONTENTS

SECTION 1.0 SUMMARY OF FINDINGS	1
SECTION 2.0 INTRODUCTION	3
2.1 Location & Legal Description	3
2.2 Purpose	3
2.3 Scope of Services.....	3
2.4 Significant Assumptions	4
2.5 Limitations & Exceptions	4
2.6 Special Terms & Conditions.....	5
2.7 User Reliance.....	5
SECTION 3.0 USER PROVIDED INFORMATION.....	6
3.1 User Questionnaire	6
3.2 Recorded Land Title Records	7
3.3 Reason for Conducting this Phase I ESA	7
SECTION 4.0 RECORDS REVIEW	8
4.1 Regulatory Records Review	8
4.1.1 Subject Property & Occupant Listings	9
4.1.2 Adjoining & Nearby Sites.....	9
4.2 Additional Environmental Record Sources	11
4.3 Environmental Document Review	11
4.4 Physical Setting Sources	13
4.5 Historical Use Information	13
4.5.1 Fire Insurance Maps.....	14
4.5.2 Aerial Photograph Evaluation.....	14
4.5.3 USGS Topographic Maps.....	15
4.5.4 City Directory Search	16
4.5.5 Property Ownership/Chain of Title.....	16
SECTION 5.0 SITE RECONNAISSANCE.....	17
5.1 Methodology & Limiting Conditions	17
5.2 General Site Setting	17

PHASE I ENVIRONMENTAL SITE ASSESSMENT UPDATE

Vacant Parcel

**100 & 108 Egg Harbor Road & 203 Blackwood Barnsboro Road
Washington & Deptford Townships, Gloucester County, New Jersey**

TABLE OF CONTENTS (Continued)

5.3	Current Uses of the Property.....	18
5.4	Site Observations	18
5.4.2	Petroleum, Chemical or Waste Storage, Drainage or Collection.....	20
5.4.3	Potential PCB-Containing Equipment.....	20
5.4.4	Evidence of Potential Contaminant Release.....	21
5.4.5	Other Suspect or Notable Site Features	21
5.4.6	Current Uses of Adjoining Properties and the Surrounding Area	21
SECTION 6.0 INTERVIEWS		22
6.1	Interviews with Site Owner	22
6.2	Interviews with Key Site Manager	22
6.3	Interviews with Occupant(s).....	22
6.4	Interviews with Local Government Officials.....	22
6.5	Interviews with Others.....	22
SECTION 7.0 FINDINGS, CONCLUSIONS & RECOMMENDATIONS.....		23
7.1	Findings	23
7.1.1	Summary of RECs	23
7.1.2	Summary of CRECs.....	23
7.1.3	Summary of HRECs	23
7.1.4	Summary of BERs	23
7.2	Opinion	24
7.3	Conclusions & Recommendations.....	24
7.4	Limiting Conditions/Deviations & Data Gaps/Failures.....	24
7.5	References.....	24
SECTION 8.0 NON-SCOPE SERVICES/CONSIDERATIONS.....		26
8.1	Asbestos Containing Materials (ACM)	26
8.2	Lead Based Paints (LBP).....	26
8.3	Mold/Microbial Growth.....	26
8.4	Wetlands	26
SECTION 9.0 ENVIRONMENTAL PROFESSIONALS.....		27

PHASE I ENVIRONMENTAL SITE ASSESSMENT UPDATE

Vacant Parcel

**100 & 108 Egg Harbor Road & 203 Blackwood Barnsboro Road
Washington & Deptford Townships, Gloucester County, New Jersey**

TABLE OF CONTENTS (Continued)

9.1	Signatures.....	27
9.2	Qualifications.....	27

FIGURES

FIGURE 1	Site Location Map
FIGURE 2	Existing Conditions Plan

APPENDICES

APPENDIX 1	Site Reconnaissance Photographs
APPENDIX 2	Environmental Regulatory Database Records Search
APPENDIX 3	OPRA Requests & Responses
APPENDIX 4	Fire Insurance Map Documentation
APPENDIX 5	Aerial Photographs
APPENDIX 6	USGS Topographic Maps
APPENDIX 7	City Directory Search
APPENDIX 8	User Questionnaire
APPENDIX 9	Qualifications of Environmental Professionals

SECTION 1.0

Summary of Findings

Whitestone Associates, Inc. (Whitestone) was retained by Ferber Construction Management North, LLC to conduct a Phase I Environmental Site Assessment Update (ESAU) of the vacant parcel comprising 100 and 108 Egg Harbor Road in Washington Township and 203 Blackwood Barnsboro Road in Deptford Township, Gloucester County, New Jersey (hereinafter referred to as the "site" or the "subject property"). Investigatory activities were completed by Whitestone between January 20, 2021 and February 18, 2021. The site reconnaissance was conducted on February 5, 2021. This ESAU supplements and updates Whitestone's previous environmental investigation efforts as reported in the October 15, 2018 *Summary Report of Findings – Phase I Environmental Site Assessment* and April 2, 2019 *Summary Report of Findings – Phase II Site Investigation (SI)*.

This document serves as the Phase I ESAU report for this property. Whitestone conducted the Phase I ESAU of the subject property in conformance with the scope and limitations of the American Society of Testing Materials (ASTM) *Standard Practice for Environmental Site Assessments: Phase I Environmental Site Assessment Process* (E1527-13). Any exceptions to or deletions from this practice are described in Sections 2.5 and 7.4 of this report. As part of the Phase I ESA, Whitestone sought to evaluate the presence or absence of **recognized environmental conditions** (RECs), **controlled RECs** (CRECs), and **historical RECs** (HRECs) in connection with the subject property in connection with the subject property.

RECs include the presence or likely presence of any hazardous substances or petroleum products in, on, or at a property under conditions that indicate an existing release, a past release, or a material threat of a future release to the environment. **This assessment revealed no evidence of RECs in connection with the subject property.**

CRECs include the past release of any hazardous substances or petroleum products that has been addressed to the satisfaction of the applicable regulatory authority, with hazardous substances or petroleum products allowed to remain in place subject to the implementation of engineering controls, institutional controls, and/or activity/use limitations. **This assessment revealed no evidence of CRECs in connection with the subject property.**

HRECs include the past release of any hazardous substances or petroleum products that has occurred in connection with the property and has been addressed to the satisfaction of the applicable regulatory authority or meeting unrestricted use criteria established by a regulatory authority without subjecting the property to any controls or use limitations. **This assessment revealed no evidence of HRECs in connection with the subject property.**

Items identified as *business environmental risks* (BERs) are summarized in Section 7.1.4 of this report.

SECTION 2.0 Introduction

2.1 Location & Legal Description

The subject property comprises approximately 4.977 acres of vacant land located at 100 and 108 Egg Harbor Road in Washington Township and 203 Blackwood Barnsboro Road in Deptford Township, Gloucester County, New Jersey, Latitude 39.7831840 North, Longitude -75.1001340 West. The property is identified further as Block 7, portion of Lot 6.02; Block 7.04, Lot 6; and Block 386.12, Lot 12. Whitestone understands that the northwestern portion of the subject property is proposed for redevelopment with a 5,585-square foot Wawa food market, fueling canopy, underground storage tanks (USTs) and associated fuel dispensers as depicted on the last revised January 8, 2021 *Site Plan C-5* prepared by Stonefield Engineering & Design, LLC (Stonefield). The southern portion of the subject property is proposed for development with a 3,235-square foot restaurant building, and the northeastern portion of the site will be improved with an aboveground stormwater management (SWM) basin. The site location is shown in Figures 1 and 2 and illustrated in Appendix 1, Site Photographs.

2.2 Purpose

The purpose of this Phase I ESAU is to provide an appropriate inquiry to the previous and current ownership and uses of the property consistent with the American Society of Testing Materials (ASTM) *Standard Practice for Environmental Site Assessments: Phase I Environmental Site Assessment Process* (E1527-13).

2.3 Scope of Services

Whitestone's Scope of Services in connection with this Phase I ESAU included the following actions in general accordance with Whitestone's January 20, 2021 verbal correspondence with Mr. Michael Murphy of The Ferber Company, Inc.:

- ▶ reviewing readily-available federal, state, and local records through electronic database searches and *Open Public Records Act* (OPRA) document requests;
- ▶ reviewing a chain of title, including an environmental lien search (if provided by the client);
- ▶ a site reconnaissance;
- ▶ Sanborn Fire Insurance Map, aerial photograph, historical topographic map, and City Directory Search evaluation and interpretation;
- ▶ interviews with knowledgeable representatives; and

- ▶ summary report generation.

2.4 Significant Assumptions

Whitestone assumes all information provided by the client, public officials, knowledgeable representatives, or others noted in this report to be factual unless otherwise contradicted or documented.

2.5 Limitations & Exceptions

The goal of an ESA is to identify recognized environmental conditions at the subject site. With this in mind, Whitestone seeks to investigate the presence or likely presence of hazardous substances or petroleum products in, on, or at a property under conditions that indicate an existing release, a past release, or a material threat of a future release to the environment. This assessment includes a discussion of hazardous substances and petroleum products that are present at the property and are in compliance with appropriate regulations governing their storage and use.

This Phase I ESAU does not include an extensive evaluation of *de minimis* conditions that generally do not present a threat to human health or the environment and that generally would not be subject to enforcement action if brought to the attention of appropriate governmental agencies. Conditions determined to be *de minimis* are not RECs or CRECs, however, certain *business environmental risks* and *de minimis* conditions as well as recommendations for further action, if appropriate, are summarized in Section 7.1.4 of this Phase I ESAU report.

The Phase I ESAU is intended to permit the *user* to satisfy one of the requirements to qualify for the *innocent landowner*, *contiguous property owner*, or *bona fide prospective purchaser* limitations on CERCLA liability: that is, the practice that constitutes “*all appropriate inquiry* into the previous ownership and uses of the property consistent with good commercial or customary practice” as defined at 42 U.S.C. 9601(35)(B) and as defined in ASTM Standard Practice E1527-13.

Based on information generated during this Phase I ESAU, prior County Conservation Company operations at the site were conducted under North American Industry Classification System (NAICS) Code 423930 pertaining to Recyclable Material Merchant Wholesalers. This NAICS Code is not subject to the property-transfer related obligations of New Jersey’s *Industrial Site Recovery Act* (ISRA).

This Phase I ESAU is designed to satisfy AAI and ASTM Standard Practice E1527-13. This Phase I ESAU does not include a Preliminary Assessment (PA) in accordance with New Jersey’s *Technical Requirements for Site Remediation* (N.J.A.C. 7:26E-3.1 and 3.2) and associated NJDEP technical guidance. A PA is required to maintain an innocent purchaser defense pursuant to New Jersey’s *Spill Compensation and Control Act*.

2.6 Special Terms & Conditions

This Phase I ESAU has been conducted in accordance with ASTM E1527-13, and no special terms and conditions have been included in this Phase I ESAU report.

2.7 User Reliance

Ferber Construction Management North, LLC, their successors, representatives, and/or assigns may rely upon the findings and conclusions of this document. This document was prepared for the sole use of Ferber Construction Management North, LLC, their successors, representatives, and assigns, and should not be relied upon by any third party without Whitestone's written consent.

SECTION 3.0

User Provided Information

3.1 User Questionnaire

The User provided the following responses pertaining to the subject property. A copy of the completed *User Questionnaire* is included in Appendix 8.

Question	Response
Name of Preparer and User Entity	Michael J. Murphy, Vice Present of Entitlements & Construction, Ferber Company Management North, LLC
Did a search of <i>recorded land title records</i> identify an environmental lien filed or recorded against the property under federal, tribal, state or local law?	Not to my knowledge.
Did a search of <i>recorded land title records</i> identify any activity and use limitations (AULs), such as engineering controls, land use restrictions or institutional controls that are in place at the property and/or have been filed or recorded against the property under federal, tribal, state or local law?	Not to my knowledge.
Do you have any specialized knowledge or experience related to the property or nearby properties? For example, are you involved in the same line of business as the current or former occupants of the property or an adjoining property so that you would have specialized knowledge of the chemicals and processes used by this type of business?	No.
Does the purchase price being paid for this property reasonably reflect the fair market value of the property? If you conclude that there is a difference, have you considered whether the lower purchase price is because contamination is known or believed to be present at the property?	Yes, the purchase price is fair market value in my opinion.
Are you aware of commonly known or reasonably ascertainable information about the property that would help the environmental professional to identify conditions indicative of releases or threatened releases? For example, as user:	
Do you know the past uses of the property?	No knowledge of past uses of the property.
Do you know of specific chemicals that are present or once were present at the property?	No.
Do you know of spills or other chemical releases that have taken place at the property?	No.
Do you know of any environmental cleanups that have taken place at the property?	No.
Based on your knowledge and experience related to the property, are there any obvious indicators that point to the presence or likely presence of releases at the property?	No.

3.2 Recorded Land Title Records

Current recorded land title records were not provided for review by the User, however, Whitestone reviewed the March 15, 2019 *ALTA Commitment for Title Insurance* prepared by the Chicago Title Insurance Company (File No. ACQ-9780L-17). Review of the recorded land title records did not identify environmental liens or AULs pertinent to the subject property.

3.3 Reason for Conducting this Phase I ESA

According to the User, this Phase I ESAU was conducted as part of environmental due diligence related to purchasing the subject property for redevelopment with a 5,585-square foot Wawa food market, fueling canopy, USTs and associated fuel dispensers as depicted Stonefield's *Site Plan C-5* last revised on January 8, 2021. The southern portion of the subject property is proposed for development with a 3,235-square foot restaurant building, and the northeastern portion of the site will be improved with an aboveground SWM basin.

SECTION 4.0 Records Review

4.1 Regulatory Records Review

Whitestone obtained regulatory database information compiled from Environmental Data Resources, Inc. (EDR) by a variety of federal and state regulatory agencies as summarized in the table below. A copy of the database report is included in Appendix 2.

Type	Regulatory Agency Database	Approximate Minimum Search Distance (AMSD)	Number of Sites within AMSD
Federal	National Priority List (NPL) Sites	1 mile	0
Federal	Delisted National Priority List (DNPL) Sites	½ mile	0
Federal	Comprehensive Environmental Response, Compensation, and Liability Information System (CERCLIS) Sites	½ mile	0
Federal	CERCLIS No Further Remediation Action Planned (NFRAP) Sites	subject property and adjoining properties	0
Federal	Resource Conservation and Recovery Act (RCRA) Corrective Action Report (CORRACTS) Sites	1 mile	0
Federal	RCRA non-CORRACTS Treatment, Storage or Disposal (TSD) Sites	½ mile	0
Federal	RCRA Large Quantity Generators (LQG) Sites	subject property and adjoining properties	0
Federal	RCRA Small Quantity Generators (SQG) Sites	subject property and adjoining properties	0
Federal	RCRA Conditionally Exempt Small Quantity Generators (CESQG) Sites	subject property and adjoining properties	0
Federal	RCRA Non-Generators (NON-GEN) Sites	subject property and adjoining properties	0
Federal	US Brownfield Sites	½ mile	0
Federal	Institutional Control/Engineering Control Registries	subject property	0
Federal	Environmental Response and Notification System (ERNS)	subject property	0
State & Tribal	Hazardous Waste Sites (HWS) (equivalents to NPL and CERCLIS)	1 mile	12
State & Tribal	Delisted Hazardous Waste Sites (HWS)	1 mile	0
State & Tribal	Solid Waste Facilities/Landfill (SWLF) Sites	½ mile	0
State & Tribal	Historical Landfill (HIST LF) Sites	½ mile	0
State & Tribal	Leaking Underground Storage Tank (LUST) Sites	½ mile	9

Type	Regulatory Agency Database	Approximate Minimum Search Distance (AMSD)	Number of Sites within AMSD
State & Tribal	Registered Underground Storage Tank (UST) Sites	subject property and adjoining properties	5
State & Tribal	Institutional Control/Engineering Control Registries	subject property	0
State & Tribal	Brownfield Sites	½ mile	3
State	Baseline Environmental Assessment (BEA) Sites	½ mile	0
Either	Unmappable Database Listings (a.k.a. Orphan Sites)	database-dependent	16

4.1.1 Subject Property & Occupant Listings

The subject property or its known prior occupants are not identified in the referenced databases.

4.1.2 Adjoining & Nearby Sites

Whitestone's review of the referenced databases also considered the potential or likelihood of contamination migrating to the subject property from adjoining and nearby sites. To evaluate which of the adjoining and nearby sites identified in the regulatory database report present an environmental risk to the subject property, Whitestone considered the following criteria:

- ▶ the type of database on which the site is identified;
- ▶ the topographic position of the identified site relative to the subject property;
- ▶ the direction and distance of the identified site from the subject property;
- ▶ local soil conditions in the subject property area;
- ▶ the known or inferred groundwater flow direction in the subject property area;
- ▶ the status of the respective regulatory agency-required investigation(s) of the identified site, if any; and
- ▶ surface and subsurface obstructions and diversions (e.g., buildings, roads, sewer systems, utility service lines, rivers, lakes, and ditches) located between the identified site and the subject property.

Only those sites that are judged to present a potential environmental risk to the subject property and/or warrant additional clarification are evaluated further. Using the referenced criteria, and based upon a review of readily available information contained within the regulatory database report, Whitestone identified the following adjoining or nearby sites listed in the regulatory database report that were judged to present a potential environmental risk to the subject property:

- ▶ Mullary's Texaco, Mullary's Fast Fuels, Inc. and Five Points Gas Station, located at 108 Delsea Drive approximately 113 feet topographically sidegradient from the subject property, is identified on the HIST LUST, SPILLS, HIST AUTO, SHWS, UST, and LUST databases. These database listings appear to be associated with historic automobile service operations, registered USTs, and two contaminant releases. One release (Case No. 01-12-06-1331-44) of an unknown quantity of an unknown material that occurred on December 5, 2001 resulted in soil and groundwater contamination. An additional release (Case No. 17-06-09-1233-23) of an unknown quantity of unknown material occurred at this site on May 30, 2017. Environmental impacts associated with this release were not specified in EDR. This nearby site currently is occupied by an Exxon Mobile Station.

- ▶ A nearby site located at 116 Delsea Drive approximately 295 feet topographically sidegradient from the subject property is identified on the VCP and NJ RELEASE databases. One release (Case No. 02-07-05-1119-23) of an unknown quantity of an unknown material that occurred on May 7, 2002 resulted in groundwater contamination. No further information regarding this incident was available in EDR.

- ▶ Spotless Cleaners, Inc. located at 1898 Hurffville Road approximately 243 feet topographically sidegradient from the subject property is identified on the HIST CLEANER database. This database listing is associated with drycleaning operations between at least 2000 and 2014.

- ▶ Former BP S/SC#00922 and 5 Points BP Service Station located at 109 Delsea Drive topographically sidegradient from the subject property is identified on the HIST LUST, INST CONTROL, NJEMS, and AIRS databases. No Further Action (NFA) determination was issued for the leaking UST (Case No. 89-11-14-1143) on June 6, 1992. Furthermore, a Classification Exception Area (CEA) for groundwater contamination from toluene and xylenes was established at this site on March 30, 2002. This CEA measures approximately 600 feet wide by 850 feet long by 85 feet deep and does not encroach on the subject property, however, contaminant migration associated with this CEA onto the subject property is possible. No other significant information regarding these database listings was available in EDR. This nearby site currently is occupied by a Gas Stop.

Whitestone's 2019 Phase II SI of the subject property (discussed further in Section 4.3) evaluated potential vapor intrusion and off-site contamination migration concerns. Laboratory analyses of groundwater and soil gas samples collected during the SI did not detect volatile organics (VOs) at concentrations exceeding NJDEP's Groundwater Quality Standards (GWQS) and/or Vapor Intrusion Screening Levels (VIGSL). Furthermore, the sites appear to be located hydraulically downgradient and/or sidegradient of the subject property, as determined from Whitestone's groundwater gauging activities. Based on these findings, off-site vapor migration/vapor intrusion is not anticipated to be a concern at the subject property. Liability associated with impacts (if any) would remain the responsibility of the owner/operator of the site(s) from which contamination is emanating.

4.2 Additional Environmental Record Sources

The following federal, state and local regulatory agencies were contacted with a request to access files regarding the property pursuant to OPRA (see Appendix 3):

1. **United States Environmental Protection Agency (USEPA)**
Submitted electronically via <http://www.epa.gov/myproperty/>
2. **New Jersey Department of Environmental Protection (NJDEP)**
Submitted electronically via <http://www.njdep.oprarequest/>
3. **Gloucester County**
Submitted electronically via <http://www.co.gloucester.nj.us/act/opra>
4. **Washington Township**
522 Egg Harbor Road
Sewell, New Jersey 08080
5. **Deptford Township**
1011 Cooper Street
Deptford, New Jersey 08096

Responses from the OPRA requests received to date include the following:

Whitestone searched the USEPA *Facility Registry Service* database on January 25, 2021. No records pertaining to the subject property were identified.

In three email responses dated January 27, 2021, February 1, 2021, and February 2, 2021, NJDEP personnel informed Whitestone that NJDEP does not maintain files in connection with 100 and 108 Egg Harbor Road and 203 Blackwood Barnsboro Road.

To date, responses have not been received from Gloucester County, Washington Township, or Deptford Township. Additional pertinent information (if any) generated in response to these requests will be provided in a supplement to this report.

4.3 Environmental Document Review

Whitestone's prior October 15, 2018 Phase I ESA did not identify RECs, CRECs or HRECs. The ESA identified several off-site properties as vapor encroachment concerns (VECs) and several BERs warranting further investigation, including the subject property's historic agricultural use, potential fill material, and the possibility for a remnant UST associated with the former Lot 12 residential structure to remain on site. Based on these findings, Whitestone conducted Phase II SI field activities between

November 19, 2018 and December 5, 2018, including a ground penetrating radar (GPR) survey, installing three permanent groundwater monitoring wells, and collecting soil vapor, soil and groundwater samples. Whitestone's April 2, 2019 Phase II SI report findings included the following:

- ▶ Subsurface GPR anomalies consistent with water, gas, storm sewer, and electric utilities were detected at the subject property. No additional anomalies were identified. Due to site-specific soil conditions, the GPR unit was limited to approximately two feet to four feet of subsurface penetration. The GPR equipment was not effective or had limited or no accessibility within areas of miscellaneous staged equipment/materials and mulch stockpiles.
- ▶ Elevated photoionization detector (PID) readings and odors were not encountered in the Phase II SI borings. Elevated PID readings were not encountered within the outer and inner casings of the monitor wells during the monitor well sampling event.
- ▶ Monitor well MW03, advanced in the northern portion of the site, encountered fill material extending to a depth of 5.5 feet below ground surface (fbgs). The fill material consisted of apparent non-native soil without debris.
- ▶ The pesticide dieldrin was detected in soil sample 9999-23-SB06-SL01-11202018 at a concentration exceeding its NJDEP Default Impact to Groundwater Soil Screening Level (DIGWSSL). To further evaluate the Impact to Groundwater Pathway, Synthetic Precipitation Leaching Procedure (SPLP) dieldrin analyses was conducted on the soil sample. The subsequent SPLP results confirmed that dieldrin was not detected in the soil sample above the laboratory reporting limit (RL) or NJDEP Default Leachate Criterion. Accordingly, the total dieldrin concentration analyzed for SPLP was determined to be the Sample-Specific Impact to Groundwater Soil Remediation Standard (SRS) for this sample location (0.0051 ppm).
- ▶ VOs, semi volatile organics/base neutrals (SVO/BNs), polychlorinated biphenyls (PCBs), Target Analyte List (TAL) metals, herbicides, arsenic, lead, and extractable petroleum hydrocarbons (EPH) were not detected at concentrations exceeding applicable NJDEP Soil Remediation Criterion (SRC), SRS, and/or DIGWSSL.
- ▶ The metals aluminum, arsenic, beryllium, chromium, lead, mercury, nickel, iron, manganese, and/or sodium were detected in groundwater samples 9999-23-MW01-GW01-12052018, 9999-23-MW02-GW01-12052018, and 9999-23-MW03-GW01-12052018 at concentrations exceeding NJDEP GWQS. These metal detections are suspected to be naturally occurring.
- ▶ VOs and SVO/BNs were not detected at concentrations exceeding NJDEP GWQS or VIGSL.
- ▶ Laboratory analyses of soil gas samples did not detect VOs at concentrations exceeding NJDEP Residential or Non-Residential VISGSL.
- ▶ Groundwater beneath the site appears to flow in a northwesterly direction and was measured in monitor wells at depths ranging between 30.08 feet below top of casing (fbtoc) and 35.80 fbtoc.

4.4 Physical Setting Sources

Physical Setting Information		Source
Topography		
Average Site Elevation	Approximately 119 feet above mean sea level (msl)	2014 <i>USGS Topographic Map, Runnemede, New Jersey</i>
Surface Runoff/ Topographic Gradient	Generally sloping towards the northeast	
Soil Characteristics		
Soil Type	UdauB—Udorthents-Urban land complex; SabC—Sassafras loamy sand	USDA NRCS <i>Web Soil Survey</i> accessed January 25, 2021
Description	Fill and/or disturbed original soil material; Loamy and/or gravelly fluviomarine deposits	
Geology/Hydrogeology		
Formation	Bridgeton Formation	USGS <i>Bedrock Geologic Map of New Jersey</i> dated 1998
Description	Poorly sorted sand to silty quartz sand containing scattered gravel beds	
Estimated Depth to First Occurrence of Groundwater	30.08 fbtoc to 35.80 fbtoc*	Whitestone's April 2, 2019 Phase II SI
Hydrogeologic Gradient	Northwest	

* Recorded on November 19, 2018 and November 20, 2018 in on-site monitoring wells.

4.5 Historical Use Information

Location	Period	Description of Site Operations & Occupants
Subject Property:	At least 1931 - 2003	Residential structure on Lot 12 in the northern portion of the subject property. Lot 12 currently consists of vacant land.
	At least 1931 - 1950's	Agricultural land.
	1960's - 1990's	Borrow pit for sands. Blackwood Barnsboro Road was constructed through the northwestern portion of the site by 1965.
	1990's - 2020	County Conservation Company business.
	2020 - Present	Vacant land/pad site for planned commercial redevelopment. Blackwood Barnsboro Road no longer traverses the northwestern portion of the subject property and was redirected along the eastern site boundary.
To North:	At least 1931 - 1960's	Primarily agricultural land with sparse residential/farm structures.
	1960's - Present	Increase in commercial and residential development.
To East:	At least 1931 - 1950's	Primarily agricultural land with sparse residential/farm structures.
	1950's - 1990's	Borrowing pit for sands on adjoining eastern property.
	1990's - Present	County Conservation Company on adjoining eastern property.
To South:	At least 1931 - 1980's	Primarily agricultural land with sparse residential/farm structures.
	1960's - Present	Increase in commercial development.

	2000's - Present	County Conservation Company on adjoining southeastern property.
To West:	At least 1931 - 1980's	Primarily agricultural land with sparse residential/farm structures.
	1960's - Present	Increase in commercial development.

4.5.1 Fire Insurance Maps

Sanborn Fire Insurance Maps were requested, however, Sanborn coverage is not available in the immediate area encompassing the subject property (see Appendix 4).

4.5.2 Aerial Photograph Evaluation

Aerial photographs depicting the subject property were reviewed for the years 1931, 1940, 1944, 1951, 1959, 1962, 1965, 1971, 1974, 1981, 1995, 2006, 2010, 2013, 2017, 2019 and 2020. A summary of the aerial photos is outlined below. Copies of the photos obtained from EDR (1931 through 2017) are included as Appendix 5.

- 1931:** In 1931, the subject property, adjoining properties, and general area surrounding the site primarily consisted of agricultural land. A residential structure was observed on Lot 12 in the northern portion of the subject property. The present-day Egg Harbor Road and Blackwood Barnsboro Road bordered the site to the west and north, respectively.
- 1940 - 1951:** No significant changes from 1931 were observed at the subject property, adjoining properties, or general area surrounding the site.
- 1959:** By 1959, a suspected excavation for sand quarrying extended across the eastern site boundary. No other significant changes from 1951 were observed.
- 1962:** By 1962, the excavation area extended to the southern-central portion of the subject property. An increase in commercial development was observed to the northwest.
- 1965:** By 1965, Blackwood Barnsboro Road had been redirected to transect the northwestern portion of the site. No other significant changes from 1962 were observed.
- 1971:** No significant changes from 1965 were observed at the subject property. An increase in commercial development had occurred at the adjoining site to the west.
- 1974:** By 1974, a suspected swimming pool had been installed at the residential property on Lot 12. An increase in commercial development had occurred at the adjoining site to the west.
- 1981:** No significant changes from 1974 were observed at the subject property or adjoining properties. An increase in commercial development had occurred to the northwest of the site.

- 1995:** No significant changes from 1981 were observed at the subject property. An increase in commercial development had occurred at the adjoining site to the west and general area to the north.
- 2006:** By 2006, County Conservation Company material stockpiling operations were apparent across the eastern portion of the site and adjoining property to the east. The Lot 12 residential dwelling had been demolished. An increase in commercial and residential development was observed in the surrounding areas to the north, west, and south of the subject property.
- 2010:** By 2010, stockpile areas at the subject site and the adjoining eastern property had been reconfigured, and the County Conservation Company facility had expanded to the adjoining southeastern property. A slight increase in commercial development was observed in the general area surrounding the site.
- 2013:** No significant changes from 2010 were observed at the subject property, adjoining properties, or general area surrounding the site.
- 2017:** By 2017, an additional gravel driveway had been constructed at the central portion of the site. Additional stockpiles were apparent throughout the County Conservation Company facility.
- 2019 - 2020:** Based on review of aerial photographs obtained from Google Earth, County Conservation Company operations at the site ceased circa 2020, and the subject property currently consists of vacant land. By this time, Blackwood Barnsboro Road no longer traversed the northwestern portion of the subject property and had been redirected along the eastern boundary of the subject property.

4.5.3 USGS Topographic Maps

The United States Geologic Survey (USGS) *15 Minute Topographic Quadrangle – Philadelphia, Pennsylvania* maps dated 1891, 1894, 1896, 1898, 1906, 1920 and 1943 and the *7.5 Minute Topographic Quadrangle – Runnemede, New Jersey* maps dated 1952, 1967, 1981, 1994, 1995 and 2014 and the *30 Minute Topographic Quadrangle – Camden, New Jersey* map dated 1901 were reviewed to ascertain information regarding historic development of the subject property and the surrounding areas. Copies of the historic topographic maps are included in Appendix 6.

No structures were depicted at the subject property on the 1891 through 1920 topographic maps. Suspected residential buildings were depicted on the subject property and the adjoining properties on the 1943 map, however, these structures were not observed on the corresponding aerial photographs dated 1940 and 1944. The Lot 12 former residential structure was observed on the northern portion of the site on the 1952 through 1995 maps. Blackwood Barnsboro Road traversed the northwestern portion of the subject property since at least 1967. No structures were observed at the subject property on the 2014 map.

4.5.4 City Directory Search

Whitestone utilized the services of EDR to conduct an electronic search of business directories at approximately five-year intervals for the years spanning 1980 through 1993 (see Appendix 7). This search revealed that a business named Accu Med Hospital occupied the site address 100 Egg Harbor Road in 1980, 1985 and 1993. No evidence of the former Accu Med Hospital facility was identified in historical documents reviewed during this assessment. Based on review of aerial photographs, the 100 Egg Harbor Road portion of the subject property has been unimproved since at least 1931. Whitestone believes this listing to be erroneous.

4.5.5 Property Ownership/Chain of Title

A limited chain of title search was initiated in an attempt to determine past site usage and ownership. Whitestone reviewed the March 15, 2019 *ALTA Commitment for Title Insurance* prepared by the Chicago Title Insurance Company (File No. ACQ-9780L-17) and property tax files obtained from the State of New Jersey Assessment Records Search website. Copies of deeds available or provided indicate the following conveyances:

Block	Lot	Sale Date	Grantor	Grantee	Book	Page
7.04	6	01/25/2018	Andrew L Kurth	JPC Group Real Estate LLC	5808	346
		12/16/2015	Casaba Real Estate Holding Corp	Andrew L Kurth	5410	168
7	6.02	12/21/2016	Fraternal Properties LLC	JPC Group Real Estate LLC	5576	233
386.12	12	09/21/2010	Russell L Pine III	Fraternal Properties LLC	4814	37

SECTION 5.0 Site Reconnaissance

5.1 Methodology and Limiting Conditions

Whitestone conducted a reconnaissance of accessible portions of the subject property on February 5, 2021. Whitestone's previous ESA reconnaissance was conducted on August 29, 2018. Existing site conditions were photographed (see Appendix 1) and are documented below. Suggestions for further investigation and/or remediation of the conditions identified in the following subsections are outlined in Section 7.0.

5.2 General Site Setting

The subject property comprises approximately 4.977 acres of vacant land located at 100 and 108 Egg Harbor Road in Washington Township and 203 Blackwood Barnsboro Road in Deptford Township, Gloucester County, New Jersey, Latitude 39.7831840 North, Longitude -75.1001340 West. The property is identified further as Block 7, portion of Lot 6.02; Block 7.04, Lot 6; and Block 386.12, Lot 12. Whitestone understands that the northwestern portion of the subject property is proposed for redevelopment with a 5,585-square feet Wawa food market, fueling canopy, USTs and associated fuel dispensers as depicted Stonefield's last revised January 8, 2021 *Site Plan C-5*. The southern portion of the subject property is proposed for development with a 3,235-square feet restaurant building, and the northeastern portion of the site will be improved with an aboveground SWM basin. The site location is shown in Figures 1 and 2 and illustrated in Appendix 1, Site Photographs.

General Site Information				
Site Reconnaissance				
Whitestone Personnel	Eric P. Harris			
Reconnaissance Date	February 5, 2021			
Weather Conditions	Rain/40°F			
Site Contact	None present during site reconnaissance			
Building Description				
Building Identification	Building Use	Approx. Construction Date	Number of Stories	Footprint Area (ft ²)
NA	NA	NA	NA	NA
Site Utilities				
Potable Water	Potable water in the subject area reportedly is supplied by Washington Township Municipal Utilities Authority			
Sanitary Wastewater	Sanitary waste water in the subject area reportedly is managed by the Township of Washington Department of Public Works			
Natural Gas	Natural gas in the subject area reportedly is provided by South Jersey Gas			

Electricity	Electricity in the subject area reportedly is provided by Jersey Central Power & Light (JCP&L)
Site Access/Roads	
Northeast	None
Northwest	None
Southeast	Blackwood Barnsboro Road
Southwest	Egg Harbor Road

5.3 Current Uses of the Property

The subject property comprises approximately 4.977 acres of vacant land currently prepared for commercial redevelopment. A vacant, lightly wooded, former residential property is situated in the northern portion of the subject property. An approximately four-inch layer of snow cover across the subject property prohibited a thorough evaluation of the ground surface during Whitestone's site reconnaissance.

5.4 Site Observations

The following table summarizes Whitestone's site reconnaissance observations. Affirmative responses (designated by an "X") are discussed in detail below.

Category	Site Features	Observed or Identified	Historic Known or Suspected	Identified as REC	Identified as BER	
Site Operations, Processes & Equipment	Emergency generators					
	Elevators					
	Compressors and/or blow down area					
	Hydraulic lifts					
	Dry cleaning					
	Photo processing					
	Ventilation hoods and/or incinerators					
	Sanitary wastewater treatment systems					
	Process/industrial wastewater treatment systems					
	Water treatment systems					
	Heating and/or cooling systems					
	Paint booths					
	Sub-grade mechanic pits					
	Wash-down areas or carwashes					
	Vehicle repair or maintenance					
	Pesticide/herbicide production, mixing, storage and/or application			X		X
	Printing operations					
	Metal finishing (e.g., electroplating, chrome plating, galvanizing, etc.)					
	Salvage or recycling operations					
	Oil, gas or mineral production					
Hydraulic trash compactor/equipment						

Category	Site Features	Observed or Identified	Historic Known or Suspected	Identified as REC	Identified as BER
	Railroad tracks				
	Manufacturing operations/equipment				
	Other processes or equipment				
Petroleum, Chemical or Waste Storage, Drainage or Collection	On-site use, handling or storage of petroleum or hazardous materials and/or generation of hazardous wastes				
	Aboveground storage tanks (ASTs)				
	Drums and/or containers \geq 5 gallons		X		
	USTs or associated equipment		X		
	Sumps, cisterns, French drains, catch basins and/or dry wells				
	Grease traps				
	Septic tanks and/or leach fields		X		
	Oil/water separators, clarifiers, sand traps, triple traps and/or interceptors				
	Pipeline markers				
	Interior floor drains				
	Process wastewater piping				
Potential PCB Equipment	Transformers and/or capacitors	X			
	Fluorescent light fixtures				
	Oil-filled hydraulic, electrical or other suspect equipment				
Contaminant Releases or Potential Releases	Stressed vegetation				
	Stained soil				
	Stained pavement or surfaces				
	Leachate and/or waste seeps				
	Trash, debris and/or other discarded solid wastes				
	Dumping or disposal areas				
	Construction/demolition debris and/or stockpiled material		X		
	Surface water discoloration, odor, sheen and/or free floating product				
	Strong, pungent or noxious odors				
	Exterior pipe discharges and/or other effluent discharges				
	Historic fill	X			
Other evidence of on-site contamination					
Other Suspect or Notable Site Features	Surface water bodies				
	Quarries or pits				
	Wastewater lagoons				
	Wells		X		X
	Potential vapor intrusion or off-site contamination migration concern		X		
	Potential for PFAS contaminants				

5.4.1 Site Operations, Processes & Equipment

Pesticide/Herbicide Production, Storage and/or Application

Historical sources reviewed by Whitestone revealed that the subject property, adjacent properties and/or the general area surrounding the site were used for agricultural purposes dating back to at least 1931 to 1959 (or later). Such activities may have resulted in pesticide impacts to surficial and shallow subsurface soils. During Whitestone's Phase II SI, the pesticide dieldrin was detected in one soil sample at a concentration exceeding its NJDEP DIGWSSL. Subsequent SPLP analyses confirmed that dieldrin was not detected in the soil sample above the laboratory RL or the NJDEP Default Leachate Criterion.

5.4.2 Petroleum, Chemical or Waste Storage, Drainage or Collection

Historic Structures

Historical sources reviewed by Whitestone indicated that a residential dwelling occupied the northern portion (Lot 12) of the subject property between at least 1931 until 2003. The former structure may have utilized an UST for on-site storage and consumption of heating oil. The site owner indicated that a cesspool and potable well were abandoned during demolition, however, no records regarding the heating system for the former structure were available for review. Whitestone conducted a geophysical survey at the subject property on November 19, 2018, and no anomalies were identified. In the unlikely event that subsurface features are encountered, any abandoned USTs must be removed and evaluated for contamination in accordance with NJDEP regulations, remnant septic components must be closed in accordance with local Health Department guidelines, and wells must be abandoned by a licensed well driller.

Drums, Barrels and/or Containers \geq 5 Gallons

During Whitestone's previous reconnaissance on August 29, 2018, approximately 100 275-gallon plastic totes containing or formerly containing mulch colorant were staged along driveway areas and in the vicinity of stockpiles on the subject property. At that time, the majority of these containers were empty and were stored in an environmentally sound fashion with no evidence of improper use or release. Since 2020, the subject property has not operated as a portion of the County Conservation Company, and the totes were no longer present on site during the February 5, 2021 reconnaissance.

5.4.3 Potential PCB-Containing Equipment

Transformers and/or Capacitors

Two pole-mounted electric transformers were observed in the northwestern portion of the subject property during Whitestone's site reconnaissance. No evidence of staining or release was observed in connection with these transformers. However, based on the approximate date of development of the adjacent properties, the dielectric fluid in these transformers could contain PCBs. If not intended for

continued use, these transformers should be evaluated for PCB content and removed by JCP&L, the electric utility provider, for off-site management in accordance with applicable waste management regulations.

5.4.4 Evidence of Potential Contaminant Release

Construction/Demolition Debris and/or Stockpiled Material

During Whitestone’s previous reconnaissance on August 29, 2018, topsoil and mulch stockpiles were observed throughout the eastern and southern portions of the subject property, and an asphalt roof shingle stockpile was observed to the east of the site. Since 2020, the subject property has not operated as a portion of the County Conservation Company, and the stockpiles previously observed on site were no longer present during the February 5, 2021 reconnaissance.

Historic Fill

During Whitestone’s 2019 Phase II SI, monitor well MW03, advanced in the northern portion of the site, encountered fill material to a depth of 5.5 fbs consisting of apparent non-native soil without debris. One soil sample collected from MW03 at the 5.0 fbs to 5.5 fbs interval did not exhibit concentrations of VO_s, SVO/BNs, PCBs, and TAL metals exceeding NJDEP’s most-stringent standards. Previously excavated/quarried areas may have been backfilled with imported, non-native material.

5.4.5 Other Suspect or Notable Site Features

Wells

In conjunction with Whitestone’s April 2, 2019 Phase II SI, three groundwater monitoring wells were installed at the subject property. The wells were not observed on February 5, 2021 due to the presence of snow cover.

5.4.6 Current Uses of Adjoining Properties and the Surrounding Area

The current adjoining property uses are summarized below.

Direction	Description
North	The Bank of Princeton
South	Xpressmart, KinderCare, and the Washington Township Water Tower
East	County Conservation Company
West	Commercial development including gasoline service station properties

SECTION 6.0

Interviews

Telephone and/or in-person interviews conducted with the following public officials and knowledgeable site representatives are summarized below.

6.1 Interviews with Site Owner

Name, Title: John Petrongolo, Owner
Representing: JPC Group, Inc.
Date & Time Contacted: September 12, 2018; 2:30 PM (updated February 5, 2021; 3:00 PM)
Type of Interview: Phone

Whitestone interviewed Mr. Petrongolo on September 12, 2018 for the original ESA and again on February 5, 2021 in conjunction with the ESAU. Mr. Petrongolo owned the subject property since the 1980's, and the County Conservation Company has occupied the site since approximately 1991. Previously, the site primarily operated as a borrow pit for sandy soils. According to Mr. Petrongolo, a cesspool and a potable water well were abandoned during demolition of the former residential dwelling on Lot 12 in the 2000's, however, no USTs were encountered during the demolition process. Furthermore, Mr. Petrongolo confirmed that no potable or water supply wells currently are located at the subject property. Prior to redevelopment of Blackwood Barnsboro Road in 2020, multiple 275-gallon mulch colorant totes were staged on the subject property, however, the majority of these totes reportedly were empty, according to Mr. Petrongolo.

6.2 Interviews with Key Site Manager

Information regarding the subject property was provided by the Site Owner (see Section 6.1 above).

6.3 Interviews with Occupant(s)

Information regarding the subject property was provided by the Site Owner (see Section 6.1 above).

6.4 Interviews with Local Government Officials

No interviews with local government officials were conducted during this ESAU.

6.5 Interviews with Others

No additional interviews were conducted during this assessment.

SECTION 7.0

Findings, Conclusions & Recommendations

Whitestone Associates, Inc. has conducted a Phase I ESAU in general accordance with the scope and limitations of ASTM Standard Practice E1527-13 and the conditions of Section 2.0 of this report of the vacant parcels located at 100 and 108 Egg Harbor Road in Washington Township and 203 Blackwood Barnsboro Road in Deptford Township, Gloucester County, New Jersey. The Phase I ESAU activities did not identify RECs, CRECs, and/or HRECs that warrant further consideration.

7.1 Findings

7.1.1 Summary of RECs

This assessment revealed no evidence of RECs in connection with the subject property.

7.1.2 Summary of CRECs

This assessment revealed no evidence of CRECs in connection with the subject property.

7.1.3 Summary of HRECs

This assessment revealed no evidence of HRECs in connection with the subject property.

7.1.4 Summary of BERs

Items that are not identified as RECs, CRECs, or HRECs however, may require limited investigation or corrective action as BERs include the following:

- ▶ Historic sources reviewed by Whitestone revealed that the subject property, adjacent properties and/or the general area surrounding the site were used for agricultural purposes dating back to at least 1931 to 1959 (or later). Such activities may have resulted in pesticide impacts to surficial and shallow subsurface soils. During Whitestone's Phase II SI, the pesticide dieldrin was detected in one soil sample at a concentration exceeding its NJDEP DIGWSSL. Subsequent SPLP analyses confirmed that dieldrin was not detected in the soil sample above the laboratory RL or the NJDEP Default Leachate Criterion. No further action is proposed to address this BER unless export of surplus soil is anticipated during construction. If export is anticipated, supplemental characterization sampling and analyses and regulated off-site management may be required.

- ▶ Three groundwater monitoring wells were installed at the subject property in conjunction with Whitestone's April 2, 2019 Phase II SI. If not intended for continued use, the wells must be abandoned by a New Jersey-licensed driller.

7.2 Opinion

The BERs noted above are not anticipated to present a significant threat of future liability, however, could represent premium costs and/or cause timing delays during implementation of the proposed site redevelopment plans.

7.3 Conclusions & Recommendations

This assessment revealed no evidence of RECs, CRECs or HRECs warranting further action in connection with the subject property.

7.4 Limiting Conditions/Deviations & Data Gaps/Failures

Whitestone has conducted a Phase I ESAU of the subject property in conformance with the scope and limitations of ASTM Practice 1527-13 with the following exceptions:

- ▶ The Phase I ESAU historic research failed to document conditions pre-dating initial development of the Lot 12 portion of the subject property;
- ▶ OPRA responses have not been received from Gloucester County, Washington Township, or Deptford Township;
- ▶ Current recorded land title records, including an environmental lien search, were not provided by the User for review; and
- ▶ An approximately four-inch layer of snow cover across the subject property prohibited a thorough evaluation of the ground surface during Whitestone's site reconnaissance.

The data gaps/failures noted above are not likely to represent significant missing/incomplete information that, if available, would alter the opinion of the Environmental Professional.

7.5 References

1. American Society of Testing Materials (ASTM) *Standard Practice for Environmental Site Assessments: Phase I Environmental Site Assessment Process* (E1527-13).
2. *EDR – Aerial Photo Decade Package, Vacant Parcels, 100, 108, 120 Egg Harbor Road, Sewell, New Jersey 08080* prepared by Environmental Data Resources, Inc. dated August 20, 2018.

3. *EDR – Certified Sanborn Map Report, Vacant Parcels, 100, 108, 120 Egg Harbor Road, Sewell, New Jersey 08080* prepared by Environmental Data Resources, Inc. dated August 17, 2018.
4. *EDR – Historical Topographic Map Report, Vacant Parcels, 100, 108, 120 Egg Harbor Road, Sewell, New Jersey 08080* prepared by Environmental Data Resources, Inc. dated August 17, 2018.
5. *EDR – Radius Map Report with GeoCheck, Vacant Parcels, 100, 108, 120 Egg Harbor Road, Sewell, New Jersey 08080* prepared by Environmental Data Resources, Inc. dated January 27, 2021.
6. *EDR – City Directory Abstract, Vacant Parcels, 100, 108, 120 Egg Harbor Road, Sewell, New Jersey 08080* prepared by Environmental Data Resources, Inc. dated August 20, 2018.
7. U.S. Department of Agriculture Natural Resources Conservation Service (USDA NRCS) *Web Soil Survey* accessed January 25, 2021.
8. U.S. Geological Survey (USGS) *Bedrock Geologic Map of New Jersey* dated 1998.
9. U.S. Fish and Wildlife Service *National Wetlands Inventory Interactive Wetlands Database* map.
10. *Summary Report of Findings – Phase I Environmental Site Assessment* prepared by Whitestone Associates, Inc. dated October 15, 2018.
11. *Summary Report of Findings – Phase II Site Investigation* prepared by Whitestone Associates, Inc. dated April 2, 2019.

SECTION 8.0

Non-Scope Services/Considerations

8.1 Asbestos Containing Materials (ACM)

Structures pre-dating 1980 (and even some buildings constructed after 1980) may have been built using asbestos containing construction or insulation materials. No structures or potential sources of ACM currently are located at the subject property.

8.2 Lead Based Paints (LBP)

Structures pre-dating 1980 (and even some buildings constructed after 1980) may be coated with LBP. No structures or potential sources of LBP currently are located at the subject property.

8.3 Mold/Microbial Growth

No structures or potential sources of mold/microbial growth currently are located at the subject property.

8.4 Wetlands

No surface water or vegetation indicative of suspected wetland areas were observed on-site during Whitestone's field reconnaissance. Additionally, the subject property was not described on the U.S. Fish and Wildlife Service *National Wetlands Inventory Database* map as a mapped wetlands area. A wetlands survey/delineation was beyond the scope of this Phase I ESAU.

SECTION 9.0 Environmental Professionals

9.1 Signatures

The following Whitestone personnel were responsible for conducting the Phase I ESAU of the subject site and preparing the information presented herein.

I, D. Wriston Phillips, declare that, to the best of my professional knowledge and belief, I meet the definition of Environmental Professional as defined in Section 312.10 of 40 CFR 312.

We have the specific qualifications based on education, training, and experience to assess a property of the nature, history, and setting of the subject property. We have developed and conducted the all appropriate inquiries in conformance with the standards and practices set forth in 40 CFR Part 312.

PROJECT MANAGER/ENVIRONMENTAL PROFESSIONAL:



D. Wriston Phillips, LSRP, CHMM
Senior Manager
Whitestone Associates, Inc.

February 18, 2021
Date

SITE INSPECTOR:



Eric P. Harris
Environmental Specialist
Whitestone Associates, Inc.

February 18, 2021
Date

9.2 Qualifications

Resumes for the Whitestone environmental professionals and supporting staff responsible for conducting this Phase I ESAU are provided in Appendix 9 of this report.



FIGURE 1
Site Location Map

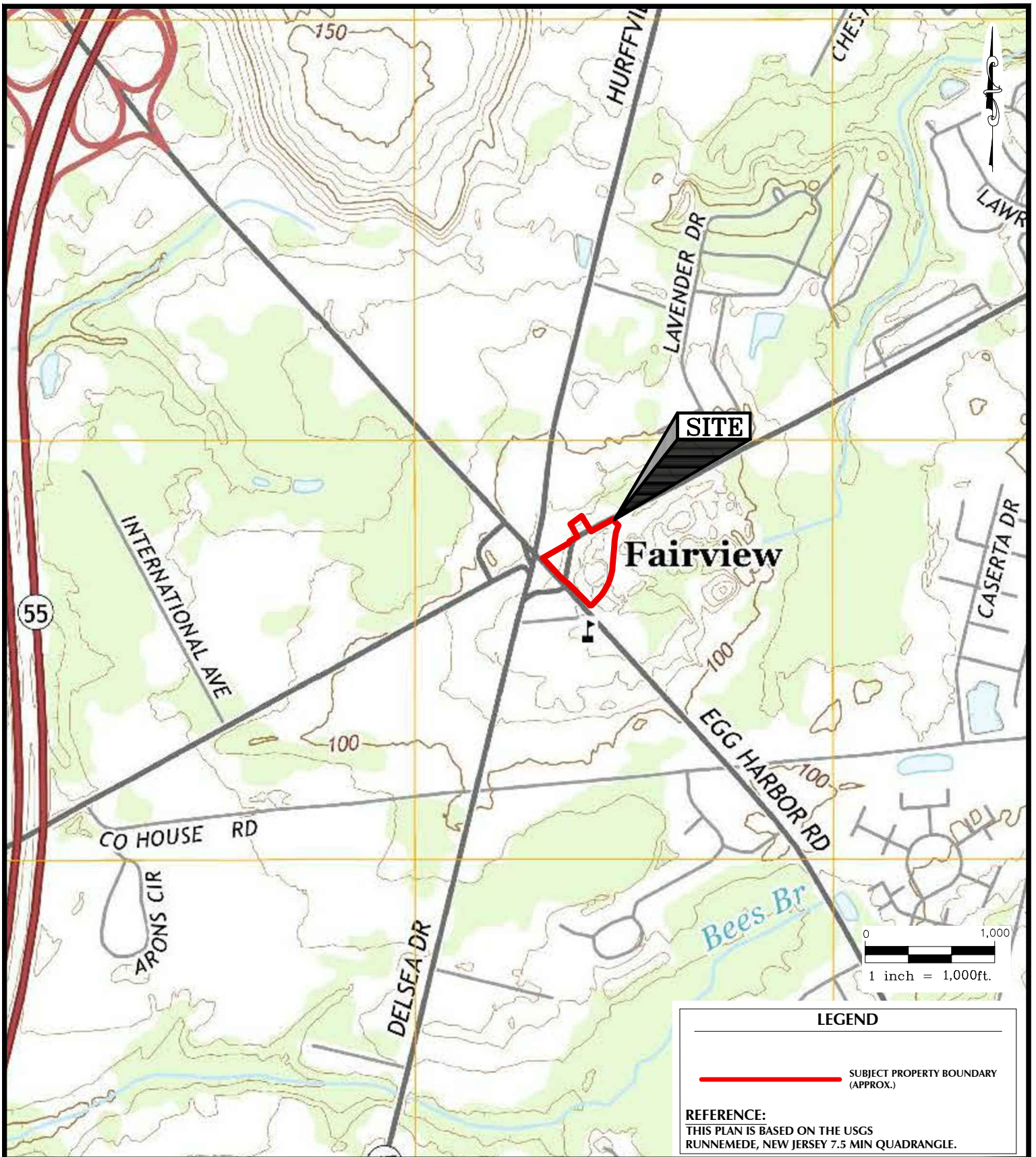

PROJECT #: EJ1815811.001	
DESIGNED BY: GR	PROJ. MGR.: CS
DATE: 2/10/21	FIGURE: 1
SCALE: 1" = 1,000'	

DRAWING TITLE: SITE LOCATION MAP	
CLIENT: FERBER CONSTRUCTION MANAGEMENT NORTH, LLC	
PROJECT: PHASE I ESAU VACANT LAND PROPOSED WAWA CONVENIENCE STORE & FUELING STATION 100 & 108 EGG HARBOR ROAD & 203 BLACKWOOD BARNSBORO ROAD BLOCK 7, PORTION OF LOT 6.02, BLOCK 7.04 LOT 6 & BLOCK 386.12, LOT 12 WASHINGTON & DEPTFORD TOWNSHIPS, GLOUSTER COUNTY, NJ	



WHITESTONE ASSOCIATES, INC.

Environmental & Geotechnical Engineers & Consultants

2430 HIGHWAY 34 BUILDING B, SUITE 101 MANASQUAN, NJ 08736
908.668.7777 WHITESTONEASSOC.COM



FIGURE 2
Existing Conditions Plan

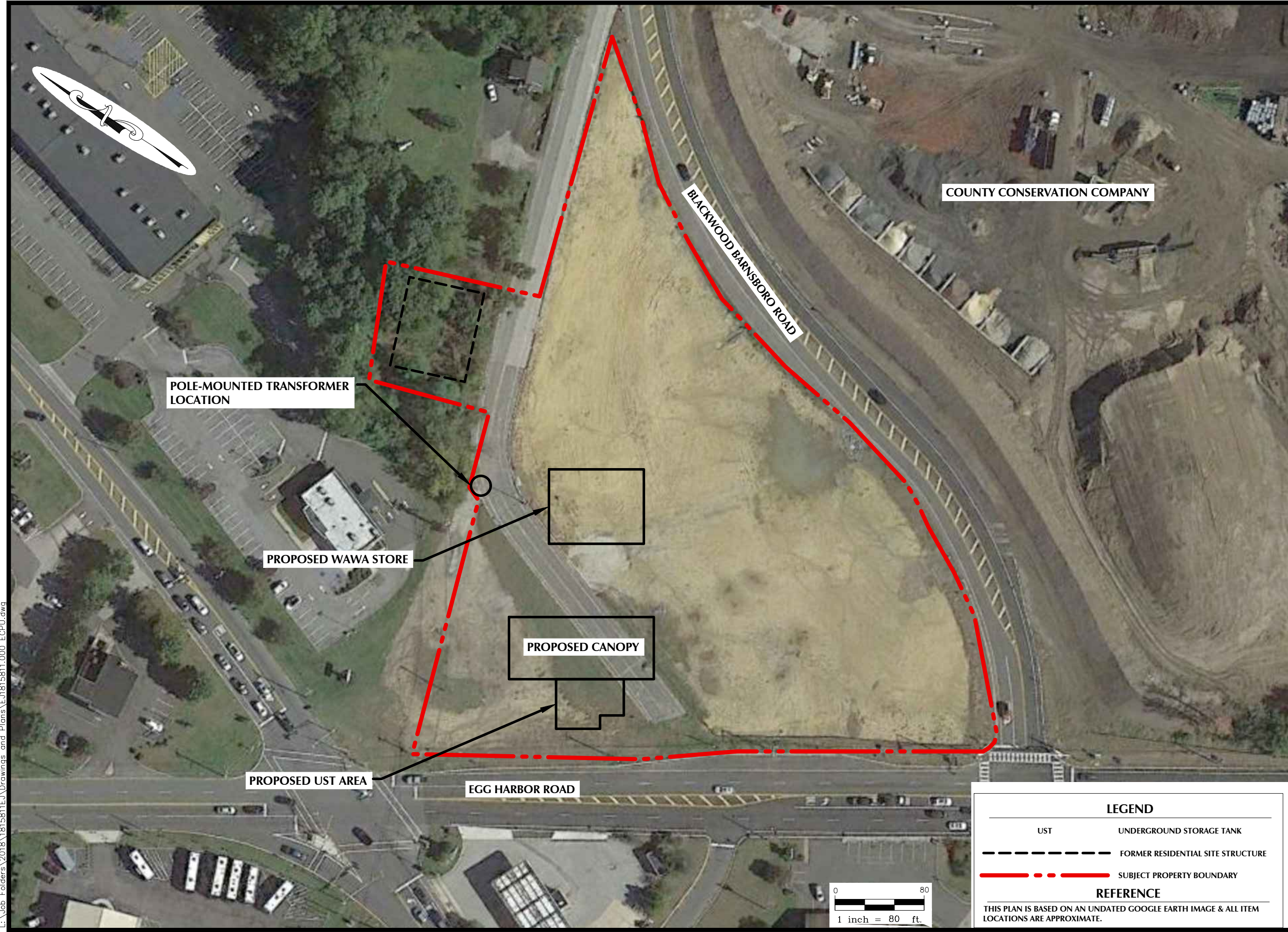

COUNTY CONSERVATION COMPANY

BLACKWOOD BARNSBORO ROAD

POLE-MOUNTED TRANSFORMER LOCATION

PROPOSED WAWA STORE

PROPOSED CANOPY

PROPOSED UST AREA

EGG HARBOR ROAD

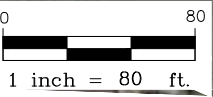

LEGEND

UST UNDERGROUND STORAGE TANK

--- FORMER RESIDENTIAL SITE STRUCTURE

--- SUBJECT PROPERTY BOUNDARY

REFERENCE

THIS PLAN IS BASED ON AN UNDATED GOOGLE EARTH IMAGE & ALL ITEM LOCATIONS ARE APPROXIMATE.

WHITESTONE ASSOCIATES, INC.
Environmental & Geotechnical Engineers & Consultants



2430 HIGHWAY 34 BUILDING B, SUITE 101 MANASQUAN, NJ 08736
 908.668.7777 WHITESTONEASSOC.COM

DRAWING TITLE:
EXISTING CONDITIONS PLAN

CLIENT:
 FERBER CONSTRUCTION MANAGEMENT NORTH, LLC

PROJECT:
 PHASE I ESAU
 VACANT LAND
 PROPOSED WAWA CONVENIENCE STORE & FUELING STATION
 100 & 108 EGG HARBOR ROAD & 203 BLACKWOOD BARNSBORO ROAD
 BLOCK 7, PORTION OF LOT 6.02, BLOCK 7.04 LOT 6 & BLOCK 386.12, LOT 12
 WASHINGTON & DEPTFORD TOWNSHIPS, GLOUSTER COUNTY, NJ

PROJECT #: EJ1815811.001	
DESIGNED BY: GR	PROJ. MGR.: WP
DATE: 2/10/21	FIGURE: 2
SCALE: 1" = 80'	

L:\Job_Folders\2018\1815811EJ\Drawings and Plans\EJ1815811.000_ECPI.dwg

APPENDIX 1
Site Reconnaissance
Photographs

SITE PHOTOGRAPHS



1. INTERSECTION OF EGG HARBOR ROAD & BLACKWOOD BARNSBORO ROAD



2. PROPOSED COMMERCIAL DEVELOPMENT, VIEW TO THE SOUTH



3. VIEW TO THE NORTHEAST FROM EGG HARBOR ROAD



4. LOT 12 WOODED LAND (FORMER RESIDENTIAL PROPERTY)



APPENDIX 2

Environmental Regulatory Database Records Search

Vacant Parcels

100, 108, 120 Egg Harbor Road
Sewell, NJ 08080

Inquiry Number: 6346371.2s
January 27, 2021

The EDR Radius Map™ Report with GeoCheck®



6 Armstrong Road, 4th floor
Shelton, CT 06484
Toll Free: 800.352.0050
www.edrnet.com

TABLE OF CONTENTS

<u>SECTION</u>	<u>PAGE</u>
Executive Summary	ES1
Overview Map	2
Detail Map	3
Map Findings Summary	4
Map Findings	8
Orphan Summary	62
Government Records Searched/Data Currency Tracking	GR-1
 <u>GEOCHECK ADDENDUM</u>	
Physical Setting Source Addendum	A-1
Physical Setting Source Summary	A-2
Physical Setting SSURGO Soil Map	A-5
Physical Setting Source Map	A-25
Physical Setting Source Map Findings	A-27
Physical Setting Source Records Searched	PSGR-1

Thank you for your business.
 Please contact EDR at 1-800-352-0050
 with any questions or comments.

Disclaimer - Copyright and Trademark Notice

This Report contains certain information obtained from a variety of public and other sources reasonably available to Environmental Data Resources, Inc. It cannot be concluded from this Report that coverage information for the target and surrounding properties does not exist from other sources. **NO WARRANTY EXPRESSED OR IMPLIED, IS MADE WHATSOEVER IN CONNECTION WITH THIS REPORT. ENVIRONMENTAL DATA RESOURCES, INC. SPECIFICALLY DISCLAIMS THE MAKING OF ANY SUCH WARRANTIES, INCLUDING WITHOUT LIMITATION, MERCHANTABILITY OR FITNESS FOR A PARTICULAR USE OR PURPOSE. ALL RISK IS ASSUMED BY THE USER. IN NO EVENT SHALL ENVIRONMENTAL DATA RESOURCES, INC. BE LIABLE TO ANYONE, WHETHER ARISING OUT OF ERRORS OR OMISSIONS, NEGLIGENCE, ACCIDENT OR ANY OTHER CAUSE, FOR ANY LOSS OF DAMAGE, INCLUDING, WITHOUT LIMITATION, SPECIAL, INCIDENTAL, CONSEQUENTIAL, OR EXEMPLARY DAMAGES. ANY LIABILITY ON THE PART OF ENVIRONMENTAL DATA RESOURCES, INC. IS STRICTLY LIMITED TO A REFUND OF THE AMOUNT PAID FOR THIS REPORT.** Purchaser accepts this Report "AS IS". Any analyses, estimates, ratings, environmental risk levels or risk codes provided in this Report are provided for illustrative purposes only, and are not intended to provide, nor should they be interpreted as providing any facts regarding, or prediction or forecast of, any environmental risk for any property. Only a Phase I Environmental Site Assessment performed by an environmental professional can provide information regarding the environmental risk for any property. Additionally, the information provided in this Report is not to be construed as legal advice.

Copyright 2020 by Environmental Data Resources, Inc. All rights reserved. Reproduction in any media or format, in whole or in part, of any report or map of Environmental Data Resources, Inc., or its affiliates, is prohibited without prior written permission.

EDR and its logos (including Sanborn and Sanborn Map) are trademarks of Environmental Data Resources, Inc. or its affiliates. All other trademarks used herein are the property of their respective owners.

EXECUTIVE SUMMARY

A search of available environmental records was conducted by Environmental Data Resources, Inc (EDR). The report was designed to assist parties seeking to meet the search requirements of EPA's Standards and Practices for All Appropriate Inquiries (40 CFR Part 312), the ASTM Standard Practice for Environmental Site Assessments (E 1527-13), the ASTM Standard Practice for Environmental Site Assessments for Forestland or Rural Property (E 2247-16), the ASTM Standard Practice for Limited Environmental Due Diligence: Transaction Screen Process (E 1528-14) or custom requirements developed for the evaluation of environmental risk associated with a parcel of real estate.

TARGET PROPERTY INFORMATION

ADDRESS

100, 108, 120 EGG HARBOR ROAD
SEWELL, NJ 08080

COORDINATES

Latitude (North): 39.7832090 - 39° 46' 59.55"
Longitude (West): 75.1001300 - 75° 6' 0.46"
Universal Transverse Mercator: Zone 18
UTM X (Meters): 491425.8
UTM Y (Meters): 4403491.0
State Plane X (Feet): 323476.6
State Plane Y (Feet): 346515.8
Elevation: 119 ft. above sea level

USGS TOPOGRAPHIC MAP ASSOCIATED WITH TARGET PROPERTY

Target Property Map: 6035327 RUNNEMEDE, NJ
Version Date: 2014

AERIAL PHOTOGRAPHY IN THIS REPORT

Portions of Photo from: 20150725
Source: USDA

MAPPED SITES SUMMARY

Target Property Address:
100, 108, 120 EGG HARBOR ROAD
SEWELL, NJ 08080

Click on Map ID to see full detail.

MAP ID	SITE NAME	ADDRESS	DATABASE ACRONYMS	RELATIVE ELEVATION	DIST (ft. & mi.) DIRECTION
A1	MULLARY'S TEXACO	108 DELSEA DRIVE	HIST LUST, SPILLS	Lower	112, 0.021, WSW
A2	MULLARYS FAST FUELS	108 DELSEA DR	EDR Hist Auto	Lower	185, 0.035, WSW
A3	FIVE POINTS GAS STAT	108 DELSEA DR	SHWS, LUST, UST, SPILLS	Lower	185, 0.035, WSW
B4	ED LAWRENSON INC	RT 41 NORTH	HIST LUST	Lower	213, 0.040, WNW
A5	CITGO SERVICE STATIO	BLACKWOOD-BARNSBORO	HIST LUST	Lower	213, 0.040, West
A6	DEPTWOOD SHOPPING CE	RT #47	HIST LUST	Lower	213, 0.040, West
B7	SPOTLESS CLEANERS IN	1898 HURFFVILLE RD	EDR Hist Cleaner	Lower	246, 0.047, WNW
8	FIVE POINTS SPOTLESS	RT 41 & 47	AIRS, DRYCLEANERS	Lower	254, 0.048, NNW
A9	FORMER BP S/SC#00922	RT 41 & EGG HARBOE R	HIST LUST	Lower	266, 0.050, WSW
A10	116 DELSEA DRIVE	116 DELSEA DR	VCP, NJ Release	Higher	296, 0.056, SW
C11	THE OIL MAN CORP	117 DELSEA DR	BROWNFIELDS, NJEMS	Lower	460, 0.087, WSW
C12	THE OIL MAN CORP	RR 4 BOX292 DELSEA D	UST	Higher	628, 0.119, WSW
C13	THE OIL MAN CORP	RR 4 BOX 292 DELSEA	UST	Higher	628, 0.119, WSW
D14	C ABBONIZIO CONTRACT	1850 HURFFVILLE RD	SHWS, NJEMS, FINDS, AIRS	Lower	944, 0.179, North
D15	GERALD ELECTRIC CONS	RT 41	UST	Lower	957, 0.181, North
E16	CONSULTING ENGINEER	150 DELSEA DR - STE	HIST HWS, UST, NJ Release	Lower	1015, 0.192, SSW
E17	ADVOCARE ARTHRITIS O	150 DELSEA DR	BROWNFIELDS, FINDS	Lower	1015, 0.192, SSW
E18	CONSULTING ENGINEER	150 DELSEA DR	SHWS, NJEMS	Lower	1015, 0.192, SSW
D19	C ABBONIZIO CONTRACT	1850 HURFVILLE RD	HIST LUST, SPILLS	Lower	1043, 0.198, NNW
20	MARTYS AUTO PARTS	226 228 BLACKWOOD BA	SHWS, BROWNFIELDS, NJEMS, FINDS	Lower	1334, 0.253, NE
F21	MCGOUGH BUS CO INC	1810 HURFFVILLE RD	SHWS, NJEMS	Lower	1577, 0.299, North
F22	MCGOUGH BUS COMPANY	1810 HURFFVILLE RD	VCP	Lower	1577, 0.299, North
23	MARTY'S AUTO PARTS (226-228 BLACKWOOD-BA	HIST HWS, VCP	Lower	2129, 0.403, NE
G24	STRATTON MOTORS INC	RTE 47 (DELSEA DR)	HIST HWS, LUST, UST	Lower	2290, 0.434, SSW
G25	STRATTON PONTIAC	RTE 47 (DELSEA DR)	HIST LUST	Lower	2290, 0.434, SSW
26	EDWARD LAWRENSON INC	1770 HURFFVILLE RD	SHWS, NJEMS, FINDS	Lower	2701, 0.512, North
27	120 BLACKWOOD BARNSB	120 BLACKWOOD BARNSB	SHWS, NJEMS	Lower	2719, 0.515, WSW
28	STRATTON MOTORS INC	227 DELSEA DR	SHWS, BROWNFIELDS, NJEMS, SPILLS	Lower	3102, 0.587, SSW
29	SCHURR TRUCK SALES I	HURFFVILLE RD	SHWS, FINDS	Lower	3283, 0.622, North
30	COLTS NECK ESTATES	EGG HARBOR RD	SHWS, INST CONTROL, BROWNFIELDS, NJEMS, FINDS	Lower	3309, 0.627, SSE
31	KINSLEYS LANDFILL IN	HURFFVILLE RD	SHWS, NJEMS	Lower	3942, 0.747, NNW
32	RAY MACKAY INC	1710 HURFFVILLE RD	SHWS, NJEMS	Lower	4776, 0.905, North

EXECUTIVE SUMMARY

TARGET PROPERTY SEARCH RESULTS

The target property was not listed in any of the databases searched by EDR.

DATABASES WITH NO MAPPED SITES

No mapped sites were found in EDR's search of available ("reasonably ascertainable ") government records either on the target property or within the search radius around the target property for the following databases:

STANDARD ENVIRONMENTAL RECORDS

Federal NPL site list

NPL..... National Priority List
Proposed NPL..... Proposed National Priority List Sites
NPL LIENS..... Federal Superfund Liens

Federal Delisted NPL site list

Delisted NPL..... National Priority List Deletions

Federal CERCLIS list

FEDERAL FACILITY..... Federal Facility Site Information listing
SEMS..... Superfund Enterprise Management System

Federal CERCLIS NFRAP site list

SEMS-ARCHIVE..... Superfund Enterprise Management System Archive

Federal RCRA CORRACTS facilities list

CORRACTS..... Corrective Action Report

Federal RCRA non-CORRACTS TSD facilities list

RCRA-TSDF..... RCRA - Treatment, Storage and Disposal

Federal RCRA generators list

RCRA-LQG..... RCRA - Large Quantity Generators
RCRA-SQG..... RCRA - Small Quantity Generators
RCRA-VSQG..... RCRA - Very Small Quantity Generators (Formerly Conditionally Exempt Small Quantity Generators)

Federal institutional controls / engineering controls registries

LUCIS..... Land Use Control Information System

EXECUTIVE SUMMARY

US ENG CONTROLS..... Engineering Controls Sites List
US INST CONTROLS..... Institutional Controls Sites List

Federal ERNS list

ERNS..... Emergency Response Notification System

State- and tribal - equivalent CERCLIS

HWS RE-EVAL..... Site Re-Evaluation Report
HIST HWS..... Known Contaminated Sites Listing

State and tribal landfill and/or solid waste disposal site lists

SWF/LF..... Solid Waste Facility Directory

State and tribal leaking storage tank lists

INDIAN LUST..... Leaking Underground Storage Tanks on Indian Land

State and tribal registered storage tank lists

FEMA UST..... Underground Storage Tank Listing
MAJOR FACILITIES..... List of Major Facilities
INDIAN UST..... Underground Storage Tanks on Indian Land

State and tribal institutional control / engineering control registries

ENG CONTROLS..... Declaration Environmental Restriction/Deed Notice Sites
INST CONTROL..... Classification Exception Area Sites

State and tribal voluntary cleanup sites

INDIAN VCP..... Voluntary Cleanup Priority Listing
NJ PF..... Publicly Funded Cleanups Site Status Report

ADDITIONAL ENVIRONMENTAL RECORDS

Local Brownfield lists

US BROWNFIELDS..... A Listing of Brownfields Sites

Local Lists of Landfill / Solid Waste Disposal Sites

HIST LF..... Solid Waste Facility Directory
SWRCY..... Approved Class B Recycling Facilities
INDIAN ODI..... Report on the Status of Open Dumps on Indian Lands
ODI..... Open Dump Inventory
DEBRIS REGION 9..... Torres Martinez Reservation Illegal Dump Site Locations
IHS OPEN DUMPS..... Open Dumps on Indian Land

Local Lists of Hazardous waste / Contaminated Sites

US HIST CDL..... Delisted National Clandestine Laboratory Register

EXECUTIVE SUMMARY

NJEMS..... New Jersey Environmental Management System
US CDL..... National Clandestine Laboratory Register

Local Land Records

LIENS..... Environmental LIENS
LIENS 2..... CERCLA Lien Information

Records of Emergency Release Reports

HMIRS..... Hazardous Materials Information Reporting System
NJ Release..... Hazardous Material Incident Database
SPILLS..... Spills
SPILLS 90..... SPILLS 90 data from FirstSearch
SPILLS 80..... SPILLS 80 data from FirstSearch

Other Ascertainable Records

RCRA NonGen / NLR..... RCRA - Non Generators / No Longer Regulated
FUDS..... Formerly Used Defense Sites
DOD..... Department of Defense Sites
SCRD DRYCLEANERS..... State Coalition for Remediation of Drycleaners Listing
US FIN ASSUR..... Financial Assurance Information
EPA WATCH LIST..... EPA WATCH LIST
2020 COR ACTION..... 2020 Corrective Action Program List
TSCA..... Toxic Substances Control Act
TRIS..... Toxic Chemical Release Inventory System
SSTS..... Section 7 Tracking Systems
ROD..... Records Of Decision
RMP..... Risk Management Plans
RAATS..... RCRA Administrative Action Tracking System
PRP..... Potentially Responsible Parties
PADS..... PCB Activity Database System
ICIS..... Integrated Compliance Information System
FTTS..... FIFRA/ TSCA Tracking System - FIFRA (Federal Insecticide, Fungicide, & Rodenticide Act)/TSCA (Toxic Substances Control Act)
MLTS..... Material Licensing Tracking System
COAL ASH DOE..... Steam-Electric Plant Operation Data
COAL ASH EPA..... Coal Combustion Residues Surface Impoundments List
PCB TRANSFORMER..... PCB Transformer Registration Database
RADINFO..... Radiation Information Database
HIST FTTS..... FIFRA/TSCA Tracking System Administrative Case Listing
DOT OPS..... Incident and Accident Data
CONSENT..... Superfund (CERCLA) Consent Decrees
INDIAN RESERV..... Indian Reservations
FUSRAP..... Formerly Utilized Sites Remedial Action Program
UMTRA..... Uranium Mill Tailings Sites
LEAD SMELTERS..... Lead Smelter Sites
US AIRS..... Aerometric Information Retrieval System Facility Subsystem
US MINES..... Mines Master Index File
ABANDONED MINES..... Abandoned Mines
FINDS..... Facility Index System/Facility Registry System
DOCKET HWC..... Hazardous Waste Compliance Docket Listing
UXO..... Unexploded Ordnance Sites
ECHO..... Enforcement & Compliance History Information

EXECUTIVE SUMMARY

FUELS PROGRAM.....	EPA Fuels Program Registered Listing
AIRS.....	Emissions Inventory Listing
CHROME.....	Chromate Chemical Production Waste Sites
COAL ASH.....	Coal Ash Listing
Financial Assurance.....	Financial Assurance Information Listing
GW CONTAM AREAS.....	Groundwater Contamination Areas
HIST MAJOR FACILITIES.....	List of Major Facilities
ISRA.....	ISRA Database
MANIFEST.....	Hazardous Waste Manifest Data
NPDES.....	New Jersey Pollutant Discharge Elimination System Dischargers
UIC.....	Underground Injection Wells Database
MINES MRDS.....	Mineral Resources Data System

EDR HIGH RISK HISTORICAL RECORDS

EDR Exclusive Records

EDR MGP..... EDR Proprietary Manufactured Gas Plants

EDR RECOVERED GOVERNMENT ARCHIVES

Exclusive Recovered Govt. Archives

RGA HWS..... Recovered Government Archive State Hazardous Waste Facilities List
 RGA LF..... Recovered Government Archive Solid Waste Facilities List
 RGA LUST..... Recovered Government Archive Leaking Underground Storage Tank

SURROUNDING SITES: SEARCH RESULTS

Surrounding sites were identified in the following databases.

Elevations have been determined from the USGS Digital Elevation Model and should be evaluated on a relative (not an absolute) basis. Relative elevation information between sites of close proximity should be field verified. Sites with an elevation equal to or higher than the target property have been differentiated below from sites with an elevation lower than the target property.

Page numbers and map identification numbers refer to the EDR Radius Map report where detailed data on individual sites can be reviewed.

Sites listed in ***bold italics*** are in multiple databases.

Unmappable (orphan) sites are not considered in the foregoing analysis.

STANDARD ENVIRONMENTAL RECORDS

State- and tribal - equivalent CERCLIS

SHWS: Known contaminated sites in New Jersey except those associated with Bureau of Underground Storage Sites (BUST)

A review of the SHWS list, as provided by EDR, and dated 11/24/2020 has revealed that there are 12 SHWS sites within approximately 1 mile of the target property.

<u>Lower Elevation</u>	<u>Address</u>	<u>Direction / Distance</u>	<u>Map ID</u>	<u>Page</u>
<i>FIVE POINTS GAS STAT</i>	<i>108 DELSEA DR</i>	<i>WSW 0 - 1/8 (0.035 mi.)</i>	<i>A3</i>	<i>10</i>

EXECUTIVE SUMMARY

Site ID: 8119 Status: Active				
C ABBONIZIO CONTRACT	1850 HURFFVILLE RD	N 1/8 - 1/4 (0.179 mi.)	D14	29
Site ID: 53800 Status: Closed				
CONSULTING ENGINEER	150 DELSEA DR	SSW 1/8 - 1/4 (0.192 mi.)	E18	37
Site ID: 190890 Status: Closed				
MARTYS AUTO PARTS	226 228 BLACKWOOD BA	NE 1/4 - 1/2 (0.253 mi.)	20	40
Site ID: 124050 Status: Closed				
MCGOUGH BUS CO INC	1810 HURFFVILLE RD	N 1/4 - 1/2 (0.299 mi.)	F21	44
Site ID: 8032 Status: Closed				
EDWARD LAWRENSON INC	1770 HURFFVILLE RD	N 1/2 - 1 (0.512 mi.)	26	48
Site ID: 44975 Status: Closed				
120 BLACKWOOD BARNSB	120 BLACKWOOD BARNSB	WSW 1/2 - 1 (0.515 mi.)	27	49
Site ID: 64413 Status: Pending				
STRATTON MOTORS INC	227 DELSEA DR	SSW 1/2 - 1 (0.587 mi.)	28	50
Site ID: 42418 Status: Active				
SCHURR TRUCK SALES I	HURFFVILLE RD	N 1/2 - 1 (0.622 mi.)	29	55
Site ID: 42088 Status: Active				
COLTS NECK ESTATES	EGG HARBOR RD	SSE 1/2 - 1 (0.627 mi.)	30	56
Site ID: 64609 Status: Active				
KINSLEYS LANDFILL IN	HURFFVILLE RD	NNW 1/2 - 1 (0.747 mi.)	31	60
Site ID: 15888 Status: Closed				
RAY MACKAY INC	1710 HURFFVILLE RD	N 1/2 - 1 (0.905 mi.)	32	61
Site ID: 173312 Status: Closed				

State and tribal leaking storage tank lists

LUST: A listing of regulated Underground Storage Tanks that have a cleanup underway.

A review of the LUST list, as provided by EDR, and dated 08/17/2020 has revealed that there are 2 LUST sites within approximately 0.5 miles of the target property.

<u>Lower Elevation</u>	<u>Address</u>	<u>Direction / Distance</u>	<u>Map ID</u>	<u>Page</u>
FIVE POINTS GAS STAT Case Id: 001239	108 DELSEA DR	WSW 0 - 1/8 (0.035 mi.)	A3	10
STRATTON MOTORS INC	RTE 47 (DELSEA DR)	SSW 1/4 - 1/2 (0.434 mi.)	G24	46

EXECUTIVE SUMMARY

Case Id: 002724

HIST LUST: This listing is no longer updated or maintained by the DEP.

A review of the HIST LUST list, as provided by EDR, and dated 09/17/2002 has revealed that there are 7 HIST LUST sites within approximately 0.5 miles of the target property.

<u>Lower Elevation</u>	<u>Address</u>	<u>Direction / Distance</u>	<u>Map ID</u>	<u>Page</u>
MULLARY'S TEXACO Case Id: 01-12-06-1331-44 Facility Status: Assigned to a Program	108 DELSEA DRIVE	WSW 0 - 1/8 (0.021 mi.)	A1	8
ED LAWRENSON INC Case Id: 99-03-17-1316-03 Facility Status: Assigned to a Program	RT 41 NORTH	WNW 0 - 1/8 (0.040 mi.)	B4	17
CITGO SERVICE STATIO Case Id: 96-02-08-1301-29 Facility Status: Assigned to a Program	BLACKWOOD-BARNSBORO	W 0 - 1/8 (0.040 mi.)	A5	17
DEPTWOOD SHOPPING CE Case Id: 91-06-24-1636 Facility Status: Assigned to a Program	RT #47	W 0 - 1/8 (0.040 mi.)	A6	18
FORMER BP S/SC#00922 Case Id: 89-11-14-1143 Facility Status: Site Issued Letter of No Further Action for Area(s) Of Concern	RT 41 & EGG HARBOE R	WSW 0 - 1/8 (0.050 mi.)	A9	20
C ABBONIZIO CONTRACT Case Id: 91-08-20-0918 Facility Status: Site Issued Letter of No Further Action for Area(s) Of Concern	1850 HURVILLE RD	NNW 1/8 - 1/4 (0.198 mi.)	D19	38
STRATTON PONTIAC Case Id: 89-06-30-1459 Facility Status: Assigned to a Program	RTE 47 (DELSEA DR)	SSW 1/4 - 1/2 (0.434 mi.)	G25	47

State and tribal registered storage tank lists

UST: The Underground Storage Tank database contains registered USTs. USTs are regulated under Subtitle I of the Resource Conservation and Recovery Act (RCRA). The data come from the Department of Environmental Protection & Energy's UST Data.

A review of the UST list, as provided by EDR, and dated 08/12/2020 has revealed that there are 5 UST sites within approximately 0.25 miles of the target property.

<u>Equal/Higher Elevation</u>	<u>Address</u>	<u>Direction / Distance</u>	<u>Map ID</u>	<u>Page</u>
THE OIL MAN CORP Facility Id: 003636 Tank Status: Removed	RR 4 BOX292 DELSEA D	WSW 0 - 1/8 (0.119 mi.)	C12	26
THE OIL MAN CORP Facility Id: 011043 Tank Status: Removed	RR 4 BOX 292 DELSEA	WSW 0 - 1/8 (0.119 mi.)	C13	26
<u>Lower Elevation</u>	<u>Address</u>	<u>Direction / Distance</u>	<u>Map ID</u>	<u>Page</u>
FIVE POINTS GAS STAT	108 DELSEA DR	WSW 0 - 1/8 (0.035 mi.)	A3	10

EXECUTIVE SUMMARY

Facility Id: 001239 Tank Status: Removed Tank Status: In-use				
GERALD ELECTRIC CONS Facility Id: 018804 Tank Status: Removed	RT 41	N 1/8 - 1/4 (0.181 mi.)	D15	30
CONSULTING ENGINEER Facility Id: 250812 Tank Status: Removed	150 DELSEA DR - STE	SSW 1/8 - 1/4 (0.192 mi.)	E16	31

State and tribal voluntary cleanup sites

VCP: Through the VCP, responsible parties, developers, local officials, or individuals may work with the department to remediate non-priority contaminated sites that pose no immediate threat to human health or the environment.

A review of the VCP list, as provided by EDR, and dated 01/12/2018 has revealed that there are 3 VCP sites within approximately 0.5 miles of the target property.

<u>Equal/Higher Elevation</u>	<u>Address</u>	<u>Direction / Distance</u>	<u>Map ID</u>	<u>Page</u>
116 DELSEA DRIVE Incident Number: 02-07-05-1119-23	116 DELSEA DR	SW 0 - 1/8 (0.056 mi.)	A10	20
<u>Lower Elevation</u>	<u>Address</u>	<u>Direction / Distance</u>	<u>Map ID</u>	<u>Page</u>
MCGOUGH BUS COMPANY Incident Number: 07-07-18-1644-42	1810 HURFFVILLE RD	N 1/4 - 1/2 (0.299 mi.)	F22	44
MARTY'S AUTO PARTS (Incident Number: 00-12-19-1504-24	226-228 BLACKWOOD-BA	NE 1/4 - 1/2 (0.403 mi.)	23	45

State and tribal Brownfields sites

BROWNFIELDS: Brownfields are identified as former or current commercial or industrial use sites that are presently vacant or underutilized, on which there is suspected to have been a discharge of a contamination to the soil or groundwater at concentrations greater than applicable cleanup criteria.

A review of the BROWNFIELDS list, as provided by EDR, and dated 03/26/2020 has revealed that there are 3 BROWNFIELDS sites within approximately 0.5 miles of the target property.

<u>Lower Elevation</u>	<u>Address</u>	<u>Direction / Distance</u>	<u>Map ID</u>	<u>Page</u>
THE OIL MAN CORP PStatus: DEP Case	117 DELSEA DR	WSW 0 - 1/8 (0.087 mi.)	C11	22
ADVOCARE ARTHRITIS O PStatus: DEP Case	150 DELSEA DR	SSW 1/8 - 1/4 (0.192 mi.)	E17	34
MARTYS AUTO PARTS PStatus: DEP Case	226 228 BLACKWOOD BA	NE 1/4 - 1/2 (0.253 mi.)	20	40

EXECUTIVE SUMMARY

ADDITIONAL ENVIRONMENTAL RECORDS

Other Ascertainable Records

DRYCLEANERS: A listing of registered drycleaners.

A review of the DRYCLEANERS list, as provided by EDR, and dated 08/02/2020 has revealed that there is 1 DRYCLEANERS site within approximately 0.25 miles of the target property.

<u>Lower Elevation</u>	<u>Address</u>	<u>Direction / Distance</u>	<u>Map ID</u>	<u>Page</u>
FIVE POINTS SPOTLESS Facility Id: L5505	RT 41 & 47	NNW 0 - 1/8 (0.048 mi.)	8	19

EDR HIGH RISK HISTORICAL RECORDS

EDR Exclusive Records

EDR Hist Auto: EDR has searched selected national collections of business directories and has collected listings of potential gas station/filling station/service station sites that were available to EDR researchers. EDR's review was limited to those categories of sources that might, in EDR's opinion, include gas station/filling station/service station establishments. The categories reviewed included, but were not limited to gas, gas station, gasoline station, filling station, auto, automobile repair, auto service station, service station, etc. This database falls within a category of information EDR classifies as "High Risk Historical Records", or HRHR. EDR's HRHR effort presents unique and sometimes proprietary data about past sites and operations that typically create environmental concerns, but may not show up in current government records searches.

A review of the EDR Hist Auto list, as provided by EDR, has revealed that there is 1 EDR Hist Auto site within approximately 0.125 miles of the target property.

<u>Lower Elevation</u>	<u>Address</u>	<u>Direction / Distance</u>	<u>Map ID</u>	<u>Page</u>
MULLARYS FAST FUELS	108 DELSEA DR	WSW 0 - 1/8 (0.035 mi.)	A2	10

EDR Hist Cleaner: EDR has searched selected national collections of business directories and has collected listings of potential dry cleaner sites that were available to EDR researchers. EDR's review was limited to those categories of sources that might, in EDR's opinion, include dry cleaning establishments. The categories reviewed included, but were not limited to dry cleaners, cleaners, laundry, laundromat, cleaning/laundry, wash & dry etc. This database falls within a category of information EDR classifies as "High Risk Historical Records", or HRHR. EDR's HRHR effort presents unique and sometimes proprietary data about past sites and operations that typically create environmental concerns, but may not show up in current government records searches.

A review of the EDR Hist Cleaner list, as provided by EDR, has revealed that there is 1 EDR Hist Cleaner site within approximately 0.125 miles of the target property.

<u>Lower Elevation</u>	<u>Address</u>	<u>Direction / Distance</u>	<u>Map ID</u>	<u>Page</u>
SPOTLESS CLEANERS IN	1898 HURFFVILLE RD	WNW 0 - 1/8 (0.047 mi.)	B7	18

OVERVIEW MAP - 6346371.2S

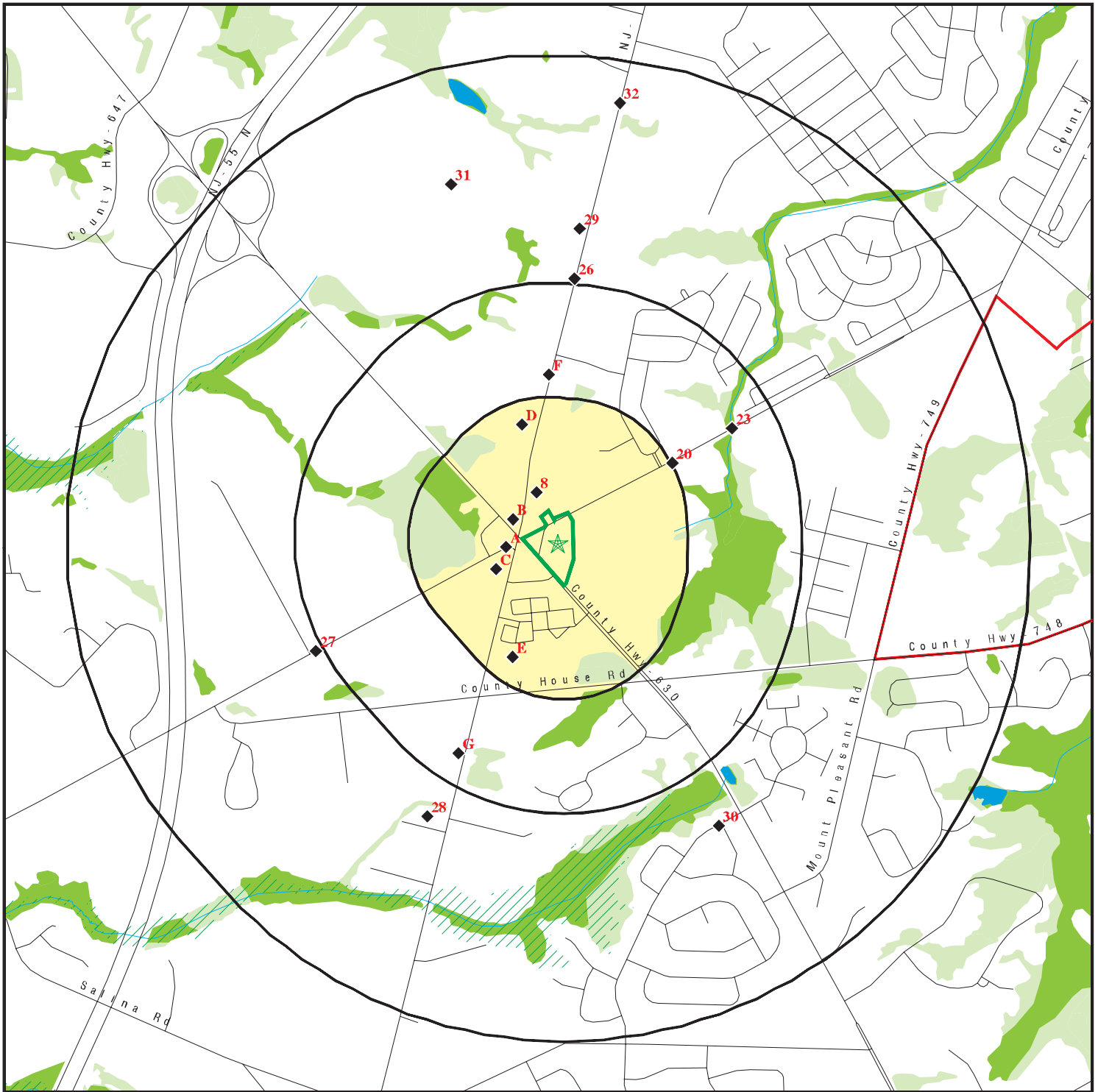

Target Property

Sites at elevations higher than or equal to the target property

Sites at elevations lower than the target property

Manufactured Gas Plants

National Priority List Sites

Dept. Defense Sites

Indian Reservations BIA

County Boundary

Special Flood Hazard Area (1%)

0.2% Annual Chance Flood Hazard

National Wetland Inventory

State Wetlands







This report includes Interactive Map Layers to display and/or hide map information. The legend includes only those icons for the default map view.

SITE NAME: Vacant Parcels
 ADDRESS: 100, 108, 120 Egg Harbor Road
 Sewell NJ 08080
 LAT/LONG: 39.783209 / 75.10013

CLIENT: Whitestone Associates, Inc.
 CONTACT: Jenna Kanaley
 INQUIRY #: 6346371.2s
 DATE: January 27, 2021 2:07 pm

DETAIL MAP - 6346371.2S



-  Target Property
-  Sites at elevations higher than or equal to the target property
-  Sites at elevations lower than the target property
-  Manufactured Gas Plants
-  Sensitive Receptors
-  National Priority List Sites
-  Dept. Defense Sites

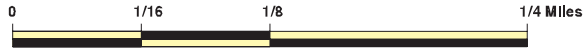

-  Indian Reservations BIA
-  Special Flood Hazard Area (1%)
-  0.2% Annual Chance Flood Hazard
-  National Wetland Inventory
-  State Wetlands



This report includes Interactive Map Layers to display and/or hide map information. The legend includes only those icons for the default map view.

SITE NAME: Vacant Parcels
 ADDRESS: 100, 108, 120 Egg Harbor Road
 Sewell NJ 08080
 LAT/LONG: 39.783209 / 75.10013

CLIENT: Whitestone Associates, Inc.
 CONTACT: Jenna Kanaley
 INQUIRY #: 6346371.2s
 DATE: January 27, 2021 2:08 pm

MAP FINDINGS SUMMARY

Database	Search Distance (Miles)	Target Property	< 1/8	1/8 - 1/4	1/4 - 1/2	1/2 - 1	> 1	Total Plotted
STANDARD ENVIRONMENTAL RECORDS								
<i>Federal NPL site list</i>								
NPL	1.000		0	0	0	0	NR	0
Proposed NPL	1.000		0	0	0	0	NR	0
NPL LIENS	1.000		0	0	0	0	NR	0
<i>Federal Delisted NPL site list</i>								
Delisted NPL	1.000		0	0	0	0	NR	0
<i>Federal CERCLIS list</i>								
FEDERAL FACILITY	0.500		0	0	0	NR	NR	0
SEMS	0.500		0	0	0	NR	NR	0
<i>Federal CERCLIS NFRAP site list</i>								
SEMS-ARCHIVE	0.500		0	0	0	NR	NR	0
<i>Federal RCRA CORRACTS facilities list</i>								
CORRACTS	1.000		0	0	0	0	NR	0
<i>Federal RCRA non-CORRACTS TSD facilities list</i>								
RCRA-TSDF	0.500		0	0	0	NR	NR	0
<i>Federal RCRA generators list</i>								
RCRA-LQG	0.250		0	0	NR	NR	NR	0
RCRA-SQG	0.250		0	0	NR	NR	NR	0
RCRA-VSQG	0.250		0	0	NR	NR	NR	0
<i>Federal institutional controls / engineering controls registries</i>								
LUCIS	0.500		0	0	0	NR	NR	0
US ENG CONTROLS	0.500		0	0	0	NR	NR	0
US INST CONTROLS	0.500		0	0	0	NR	NR	0
<i>Federal ERNS list</i>								
ERNS	0.001		0	NR	NR	NR	NR	0
<i>State- and tribal - equivalent CERCLIS</i>								
SHWS	1.000		1	2	2	7	NR	12
HWS RE-EVAL	1.000		0	0	0	0	NR	0
HIST HWS	0.001		0	NR	NR	NR	NR	0
<i>State and tribal landfill and/or solid waste disposal site lists</i>								
SWF/LF	0.500		0	0	0	NR	NR	0
<i>State and tribal leaking storage tank lists</i>								
LUST	0.500		1	0	1	NR	NR	2
INDIAN LUST	0.500		0	0	0	NR	NR	0

MAP FINDINGS SUMMARY

Database	Search Distance (Miles)	Target Property	< 1/8	1/8 - 1/4	1/4 - 1/2	1/2 - 1	> 1	Total Plotted
HIST LUST	0.500		5	1	1	NR	NR	7
State and tribal registered storage tank lists								
FEMA UST	0.250		0	0	NR	NR	NR	0
UST	0.250		3	2	NR	NR	NR	5
MAJOR FACILITIES	0.500		0	0	0	NR	NR	0
INDIAN UST	0.250		0	0	NR	NR	NR	0
State and tribal institutional control / engineering control registries								
ENG CONTROLS	0.500		0	0	0	NR	NR	0
INST CONTROL	0.500		0	0	0	NR	NR	0
State and tribal voluntary cleanup sites								
VCP	0.500		1	0	2	NR	NR	3
INDIAN VCP	0.500		0	0	0	NR	NR	0
NJ PF	1.000		0	0	0	0	NR	0
State and tribal Brownfields sites								
BROWNFIELDS	0.500		1	1	1	NR	NR	3
<u>ADDITIONAL ENVIRONMENTAL RECORDS</u>								
Local Brownfield lists								
US BROWNFIELDS	0.500		0	0	0	NR	NR	0
Local Lists of Landfill / Solid Waste Disposal Sites								
HIST LF	0.500		0	0	0	NR	NR	0
SWRCY	0.500		0	0	0	NR	NR	0
INDIAN ODI	0.500		0	0	0	NR	NR	0
ODI	0.500		0	0	0	NR	NR	0
DEBRIS REGION 9	0.500		0	0	0	NR	NR	0
IHS OPEN DUMPS	0.500		0	0	0	NR	NR	0
Local Lists of Hazardous waste / Contaminated Sites								
US HIST CDL	0.001		0	NR	NR	NR	NR	0
NJEMS	0.001		0	NR	NR	NR	NR	0
US CDL	0.001		0	NR	NR	NR	NR	0
Local Land Records								
LIENS	0.001		0	NR	NR	NR	NR	0
LIENS 2	0.001		0	NR	NR	NR	NR	0
Records of Emergency Release Reports								
HMIRS	0.001		0	NR	NR	NR	NR	0
NJ Release	0.001		0	NR	NR	NR	NR	0
SPILLS	0.001		0	NR	NR	NR	NR	0
SPILLS 90	0.001		0	NR	NR	NR	NR	0

MAP FINDINGS SUMMARY

Database	Search Distance (Miles)	Target Property	< 1/8	1/8 - 1/4	1/4 - 1/2	1/2 - 1	> 1	Total Plotted
SPILLS 80	0.001		0	NR	NR	NR	NR	0
Other Ascertainable Records								
RCRA NonGen / NLR	0.250		0	0	NR	NR	NR	0
FUDS	1.000		0	0	0	0	NR	0
DOD	1.000		0	0	0	0	NR	0
SCRD DRYCLEANERS	0.500		0	0	0	NR	NR	0
US FIN ASSUR	0.001		0	NR	NR	NR	NR	0
EPA WATCH LIST	0.001		0	NR	NR	NR	NR	0
2020 COR ACTION	0.250		0	0	NR	NR	NR	0
TSCA	0.001		0	NR	NR	NR	NR	0
TRIS	0.001		0	NR	NR	NR	NR	0
SSTS	0.001		0	NR	NR	NR	NR	0
ROD	1.000		0	0	0	0	NR	0
RMP	0.001		0	NR	NR	NR	NR	0
RAATS	0.001		0	NR	NR	NR	NR	0
PRP	0.001		0	NR	NR	NR	NR	0
PADS	0.001		0	NR	NR	NR	NR	0
ICIS	0.001		0	NR	NR	NR	NR	0
FTTS	0.001		0	NR	NR	NR	NR	0
MLTS	0.001		0	NR	NR	NR	NR	0
COAL ASH DOE	0.001		0	NR	NR	NR	NR	0
COAL ASH EPA	0.500		0	0	0	NR	NR	0
PCB TRANSFORMER	0.001		0	NR	NR	NR	NR	0
RADINFO	0.001		0	NR	NR	NR	NR	0
HIST FTTS	0.001		0	NR	NR	NR	NR	0
DOT OPS	0.001		0	NR	NR	NR	NR	0
CONSENT	1.000		0	0	0	0	NR	0
INDIAN RESERV	1.000		0	0	0	0	NR	0
FUSRAP	1.000		0	0	0	0	NR	0
UMTRA	0.500		0	0	0	NR	NR	0
LEAD SMELTERS	0.001		0	NR	NR	NR	NR	0
US AIRS	0.001		0	NR	NR	NR	NR	0
US MINES	0.250		0	0	NR	NR	NR	0
ABANDONED MINES	0.250		0	0	NR	NR	NR	0
FINDS	0.001		0	NR	NR	NR	NR	0
DOCKET HWC	0.001		0	NR	NR	NR	NR	0
UXO	1.000		0	0	0	0	NR	0
ECHO	0.001		0	NR	NR	NR	NR	0
FUELS PROGRAM	0.250		0	0	NR	NR	NR	0
AIRS	0.001		0	NR	NR	NR	NR	0
CHROME	0.500		0	0	0	NR	NR	0
COAL ASH	0.500		0	0	0	NR	NR	0
DRYCLEANERS	0.250		1	0	NR	NR	NR	1
Financial Assurance	0.001		0	NR	NR	NR	NR	0
GW CONTAM AREAS	0.001		0	NR	NR	NR	NR	0
HIST MAJOR FACILITIES	0.500		0	0	0	NR	NR	0
ISRA	0.500		0	0	0	NR	NR	0
MANIFEST	0.250		0	0	NR	NR	NR	0
NPDES	0.001		0	NR	NR	NR	NR	0
UIC	0.001		0	NR	NR	NR	NR	0

MAP FINDINGS SUMMARY

Database	Search Distance (Miles)	Target Property	< 1/8	1/8 - 1/4	1/4 - 1/2	1/2 - 1	> 1	Total Plotted
MINES MRDS	0.001		0	NR	NR	NR	NR	0
<u>EDR HIGH RISK HISTORICAL RECORDS</u>								
<i>EDR Exclusive Records</i>								
EDR MGP	1.000		0	0	0	0	NR	0
EDR Hist Auto	0.125		1	NR	NR	NR	NR	1
EDR Hist Cleaner	0.125		1	NR	NR	NR	NR	1
<u>EDR RECOVERED GOVERNMENT ARCHIVES</u>								
<i>Exclusive Recovered Govt. Archives</i>								
RGA HWS	0.001		0	NR	NR	NR	NR	0
RGA LF	0.001		0	NR	NR	NR	NR	0
RGA LUST	0.001		0	NR	NR	NR	NR	0
- Totals --		0	15	6	7	7	0	35

NOTES:

TP = Target Property

NR = Not Requested at this Search Distance

Sites may be listed in more than one database

Map ID
Direction
Distance
Elevation

MAP FINDINGS

Site

Database(s) EDR ID Number
EPA ID Number

A1
WSW
< 1/8
0.021 mi.
112 ft.

MULLARY'S TEXACO
108 DELSEA DRIVE
WASHINGTON TWP, NJ
Site 1 of 7 in cluster A

HIST LUST S105210565
SPILLS N/A

Relative:
Lower

LUST HIST:

Actual:
118 ft.

Case ID: 01-12-06-1331-44
Lead Program Assigned: Bureau of Underground Storage Tanks
Facility Status: Assigned to a Program
UST ID: 0012395
TMS Number: Not reported
Remedial Level: Site has confirmed soil and ground water contamination.
Case Manager: Eddie Davis
Facility Phone: (609) 633-9285
No Further Action: Not reported
RAW Approved: Not reported
CEA: Not reported
Date CEA Lifted: Not reported
Dead Notice: Not reported

NJ SPILL:

Name: MULLARY'S TEXACO
Address: 108 DELSEA DRIVE
City,State,Zip: WASHINGTON TWP, NJ
Trenton Dispatch Log Number: 88871
Case Number: 01-12-06-1331-44
Notify Type: Other
Date Received: 12/06/2001
Location: Facility
Other Location: Not reported
Incident Date: 12/05/2001
Incident Time: Not reported
A310 Letter: True
Ref. Code: 002
COMU: 0818
CAS Number: Not reported
Hazardous: No
Incident Location: Not reported
Facility Type: Commercial
Facility Phone: 856-277-9663
Substance(s): Not reported
Substance Type: Not reported
Substance Identity: Not reported
TCPA Chemical: Not reported
Hazrds Material: Not reported
Amnt Released: Not reported
Release VE: Not reported
Contained: Not reported
Release Type: Not reported
Incident Desc: Not reported
Status at Spill: VAPORS PRESENT IN STORM SEWER AND UTILITY VAULTS.
NJ Spill Date: Not reported
NJ Spill Time: Not reported
NJ Spill Name: Not reported
NJ Spill Title: Not reported
NJ Spill Phone: Not reported
Other Date: Not reported
Other Time: Not reported

Map ID
Direction
Distance
Elevation

MAP FINDINGS

Site

Database(s)

EDR ID Number
EPA ID Number

MULLARY'S TEXACO (Continued)

S105210565

Other Name:	Not reported
Other Title:	Not reported
Other Phone:	Not reported
Injuries:	No
Public Exposure:	No
Road Closed:	No
Facility Evacuation:	No
Receiving Water:	Not reported
Public Evacuation:	No
Police at Scene:	No
Firemen at Scene:	No
Contamination of:	Land
Nature of Incident:	Not reported
Wind Direction/Speed:	0
Assistance Requested:	No
Memo. Of Understanding:	No
Drill/trng Exercise:	No
Operator:	SHEILA
Contact Name:	Not reported
Caller Name:	REDACTED
Caller Title:	Not reported
Caller Address:	Not reported
Caller City,St,Zip:	Not reported
Caller Phone:	Not reported
Responsible Party:	Known
Responsible Party Name:	MULLARY'S TEXACO
Responsible Party Contact:	STEVE MULLARY
Responsible Party Title:	PROP OWNER
Responsible Party Telephone:	856-277-9663
Responsible Party Street:	108 DELSEA DRIVE
Responsible Party Municipality:	WASHINGTON TWP
Responsible Party State:	NJ
Responsible Party Zip:	Not reported
Responsible City,St,Zip:	WASHINGTON TWP, NJ
Responsible Party County:	GLOUCESTER
Local Municipality:	No
Local Municipality Name:	Not reported
Local Municipality Title:	Not reported
Local Municipality Phone:	Not reported
Local Municipality Date:	Not reported
Local Municipality Time:	Not reported
Incident Name:	Not reported
Incident Referred To:	Not reported
Incident Region:	Not reported
Incident Phone:	Not reported
Incident Date:	Not reported
Comments:	EDDIE DAVIS REQUEST CASE BE SENT TO HIM AND A FAX TO CAS.
Date A310 Letter Printed:	Not reported
Date Local Authority Was Notified:	Not reported
Date Update:	Not reported
Date Report Faxed to Local Authority:	Not reported
Local Authority Notification Date:	Not reported
Reporter Name:	Not reported
Reporter Type:	Not reported
Rep Received Date:	Not reported
Reporter Title:	Not reported
Reporter Orgzn:	Not reported

Map ID
 Direction
 Distance
 Elevation

MAP FINDINGS

Site

Database(s)

EDR ID Number
 EPA ID Number

MULLARY'S TEXACO (Continued)

S105210565

Reporter Address: Not reported
 Reporter City,St,Zip: Not reported
 Reporter County: Not reported
 Incident Type: Not reported
 Incident Status: Not reported
 Incident Source Category: Not reported
 Incident Source Name: Not reported
 Incident Source Address: Not reported
 Incident Source Address 2: Not reported
 Incident Source City,St,Zip: Not reported
 Incident Source County: Not reported
 DEP Requested: Not reported
 Confidential: Not reported

A2
WSW
 < 1/8
 0.035 mi.
 185 ft.

MULLARYS FAST FUELS INC
108 DELSEA DR
SEWELL, NJ 08080

EDR Hist Auto 1021912171
N/A

Site 2 of 7 in cluster A

Relative: EDR Hist Auto
Lower

Actual:
118 ft.

Year:	Name:	Type:
1994	MULLARYS FIVE POINT TEXACO	Gasoline Service Stations
1995	MULLARYS FIVE POINT TEXACO	Gasoline Service Stations
1996	MULLARYS FIVE POINT TEXACO	Gasoline Service Stations
1997	MULLARYS FIVE POINT TEXACO	Gasoline Service Stations
1998	MULLARYS FAST FUELS INC	Gasoline Service Stations
1999	MULLARYS FAST FUELS INC	Gasoline Service Stations
2000	MULLARYS FAST FUELS INC	Gasoline Service Stations
2001	MULLARYS FAST FUELS INC	Gasoline Service Stations
2002	MULLARYS FAST FUELS INC	Gasoline Service Stations
2003	MULLARYS FAST FUELS INC	Gasoline Service Stations
2004	MULLARYS FAST FUELS INC	Gasoline Service Stations
2005	MULLARYS FAST FUELS INC	Gasoline Service Stations, NEC
2006	MULLARYS FAST FUELS INC	Gasoline Service Stations, NEC
2007	MULLARYS FAST FUELS INC	Gasoline Service Stations, NEC
2008	MULLARYS FAST FUELS INC	Gasoline Service Stations, NEC
2009	MULLARYS FAST FUELS INC	Gasoline Service Stations, NEC
2010	MULLARYS FAST FUELS INC	Gasoline Service Stations, NEC
2011	MULLARYS FAST FUELS INC	Gasoline Service Stations, NEC
2012	MULLARYS FAST FUELS INC	Gasoline Service Stations, NEC
2013	MULLARYS FAST FUELS INC	Gasoline Service Stations, NEC
2014	MULLARYS FAST FUELS INC	Gasoline Service Stations, NEC

A3
WSW
 < 1/8
 0.035 mi.
 185 ft.

FIVE POINTS GAS STATION
108 DELSEA DR
WASHINGTON TWP, NJ 08080

SHWS U000353291
LUST N/A
UST
SPILLS

Site 3 of 7 in cluster A

Relative: SHWS:
Lower Name: FIVE POINTS GAS STATION
Actual: Address: 108 DELSEA DR
118 ft. City,State,Zip: WASHINGTON TWP, NJ
 Site ID: 8119

Map ID
Direction
Distance
Elevation

MAP FINDINGS

Site

Database(s)

EDR ID Number
EPA ID Number

FIVE POINTS GAS STATION (Continued)

U000353291

Status: Active
Home Owner: Not reported
PI Number: 001239

Detail As Of April 2012:

X Coord Site: Not reported
X Coord PI: Not reported
Y Coord Site: Not reported
Y Coord PI: Not reported

Name: FIVE POINTS GAS STATION
Address: 108 DELSEA DR
City,State,Zip: WASHINGTON TWP, NJ
Site ID: 8119
Status: Active
Home Owner: No
PI Number: 001239

Detail As Of April 2012:

X Coord Site: Not reported
X Coord PI: Not reported
Y Coord Site: Not reported
Y Coord PI: Not reported

LUST:

Name: FIVE POINTS GAS STATION
Address: 108 DELSEA DR
City,State,Zip: WASHINGTON TWP, NJ
Case ID: 001239
Activity Number: LSR120001

Name: FIVE POINTS GAS STATION
Address: 108 DELSEA DR
City,State,Zip: WASHINGTON TWP, NJ
Case ID: 001239
Activity Number: LSR170001

UST:

Facility ID: 001239

Contact:

Owner Name: JOE M PRISSEL
Organization: ROSS FOGG FUEL OIL CO
Contact Type(UST Reg): Class A Operator
Contact Address (UST Reg): 245 N VIRGINIA AVE
Contact Address 2 (UST Reg): Not reported
Contact City,St,Zip (UST Reg): Carneys Point, NJ 08069

Owner Name: JOE M PRISSEL
Organization: ROSS FOGG FUEL OIL CO
Contact Type(UST Reg): Class B Operator
Contact Address (UST Reg): 245 N VIRGINIA AVE
Contact Address 2 (UST Reg): Not reported
Contact City,St,Zip (UST Reg): Carneys Point, NJ 08069

Owner Name: STEPHEN H MULLARY JR
Organization: STEPHEN H MULLARY JR

Map ID
Direction
Distance
Elevation

MAP FINDINGS

Site

Database(s)

EDR ID Number
EPA ID Number

FIVE POINTS GAS STATION (Continued)

U000353291

Contact Type(UST Reg): Facility Operator
Contact Address (UST Reg): 69 WILLIAMS AVE
Contact Address 2 (UST Reg): Not reported
Contact City,St,Zip (UST Reg): Deptford Twp, NJ 08096

Owner Name: JOE M PRISSEL
Organization: ROSS FOGG FUEL OIL CO
Contact Type(UST Reg): Fees/Billing Contact
Contact Address (UST Reg): 245 N VIRGINIA AVE
Contact Address 2 (UST Reg): Not reported
Contact City,St,Zip (UST Reg): Carneys Point, NJ 08069

Owner Name: JOE PRISSEL
Organization: ROSS FOGG FUEL OIL CO
Contact Type(UST Reg): Property Owner
Contact Address (UST Reg): 245 N VIRGINIA AVE
Contact Address 2 (UST Reg): Not reported
Contact City,St,Zip (UST Reg): Carneys Point, NJ 08069

Owner Name: JOE M PRISSEL
Organization: ROSS FOGG FUEL OIL CO
Contact Type(UST Reg): Tank Owner
Contact Address (UST Reg): 245 N VIRGINIA AVE
Contact Address 2 (UST Reg): Not reported
Contact City,St,Zip (UST Reg): Carneys Point, NJ 08069

Tanks:

Tank Id: TANK-155739
Tank Number: 0E1
Tank Status: Removed
Tank Status Date: 02/09/1996
Install Date: 01/01/1990
Tank Contents: Unleaded Gasoline
Tank Size: 10000
Tank Compliance: No
Overfill: Yes
Compliance Monitoring?: No
Overfill Protection: Yes
Spill Containment: Yes
Tank Wellhead Protection: Not reported
Tank/Pipe Construction Type: Tank Fiberglass-coated steel
Tank/Pipe Construction Type: Pipe Fiberglass-reinforced plastic
Tank/Pipe Monitor: Pipe Ground water observation wells
Tank/Pipe Monitor: Pipe Interstitial
Tank/Pipe Monitor: Tank Ground water observation wells
Tank/Pipe Monitor: Tank In-tank(automatic)monitoring

Tank Id: TANK-155741
Tank Number: 0E2
Tank Status: Removed
Tank Status Date: 02/09/1996
Install Date: 01/01/1990
Tank Contents: Unleaded Gasoline
Tank Size: 10000
Tank Compliance: No

Map ID
Direction
Distance
Elevation

MAP FINDINGS

Site

Database(s)

EDR ID Number
EPA ID Number

FIVE POINTS GAS STATION (Continued)

U000353291

Overfill: Yes
Compliance Monitoring?: No
Overfill Protection: Yes
Spill Containment: Yes
Tank Wellhead Protection: Not reported
Tank/Pipe Construction Type: Pipe Fiberglass-reinforced plastic
Tank/Pipe Construction Type: Tank Fiberglass-coated steel
Tank/Pipe Monitor: Pipe Ground water observation wells
Tank/Pipe Monitor: Pipe Interstitial
Tank/Pipe Monitor: Tank Ground water observation wells
Tank/Pipe Monitor: Tank In-tank(automatic)monitoring

Tank Id: TANK-155743
Tank Number: 0E3
Tank Status: Removed
Tank Status Date: 02/09/1996
Install Date: 01/01/1990
Tank Contents: Unleaded Gasoline
Tank Size: 10000
Tank Compliance: No
Overfill: Yes
Compliance Monitoring?: No
Overfill Protection: Yes
Spill Containment: Yes
Tank Wellhead Protection: Not reported
Tank/Pipe Construction Type: Pipe Fiberglass-reinforced plastic
Tank/Pipe Construction Type: Tank Fiberglass-coated steel
Tank/Pipe Monitor: Pipe Ground water observation wells
Tank/Pipe Monitor: Pipe Interstitial
Tank/Pipe Monitor: Tank Ground water observation wells
Tank/Pipe Monitor: Tank In-tank(automatic)monitoring

Tank Id: TANK-155745
Tank Number: 0E4
Tank Status: In-use
Tank Status Date: 01/01/1990
Install Date: 01/01/1990
Tank Contents: Medium Diesel Fuel (No. 2-D)
Tank Size: 10000
Tank Compliance: Yes
Overfill: Yes
Compliance Monitoring?: Yes
Overfill Protection: Yes
Spill Containment: Yes
Tank Wellhead Protection: Not reported
Tank/Pipe Construction Type: Pipe Fiberglass-reinforced plastic
Tank/Pipe Construction Type: Tank Fiberglass-coated steel
Tank/Pipe Monitor: Pipe Automatic line leak detector
Tank/Pipe Monitor: Pipe Interstitial
Tank/Pipe Monitor: Tank In-tank(automatic)monitoring
Tank/Pipe Monitor: Tank Interstitial

Tank Id: TANK-155746
Tank Number: 0E5

Map ID
Direction
Distance
Elevation

MAP FINDINGS

Site

Database(s)

EDR ID Number
EPA ID Number

FIVE POINTS GAS STATION (Continued)

U000353291

Tank Status: In-use
Tank Status Date: 01/01/1990
Install Date: 01/01/1990
Tank Contents: Medium Diesel Fuel (No. 2-D)
Tank Size: 4000
Tank Compliance: Yes
Overfill: Yes
Compliance Monitoring?: Yes
Overfill Protection: Yes
Spill Containment: Yes
Tank Wellhead Protection: Not reported
Tank/Pipe Construction Type: Pipe Fiberglass-reinforced plastic
Tank/Pipe Construction Type: Tank Fiberglass-coated steel
Tank/Pipe Monitor: Pipe Automatic line leak detector
Tank/Pipe Monitor: Pipe Interstitial
Tank/Pipe Monitor: Tank In-tank(automatic)monitoring
Tank/Pipe Monitor: Tank Interstitial

Tank Id: TANK-155747
Tank Number: OE6
Tank Status: In-use
Tank Status Date: 01/01/1990
Install Date: 01/01/1990
Tank Contents: Unleaded Gasoline
Tank Size: 10000
Tank Compliance: Yes
Overfill: Yes
Compliance Monitoring?: Yes
Overfill Protection: Yes
Spill Containment: Yes
Tank Wellhead Protection: Not reported
Tank/Pipe Construction Type: Tank Fiberglass-coated steel
Tank/Pipe Construction Type: Pipe Fiberglass-reinforced plastic
Tank/Pipe Monitor: Pipe Automatic line leak detector
Tank/Pipe Monitor: Pipe Interstitial
Tank/Pipe Monitor: Tank In-tank(automatic)monitoring
Tank/Pipe Monitor: Tank Interstitial

Tank Id: TANK-155748
Tank Number: OE7
Tank Status: In-use
Tank Status Date: 01/01/1990
Install Date: 01/01/1990
Tank Contents: Unleaded Gasoline
Tank Size: 10000
Tank Compliance: Yes
Overfill: Yes
Compliance Monitoring?: Yes
Overfill Protection: Yes
Spill Containment: Yes
Tank Wellhead Protection: Not reported
Tank/Pipe Construction Type: Tank Fiberglass-coated steel
Tank/Pipe Construction Type: Pipe Fiberglass-reinforced plastic
Tank/Pipe Monitor: Pipe Automatic line leak detector
Tank/Pipe Monitor: Pipe Interstitial

Map ID
Direction
Distance
Elevation

MAP FINDINGS

Site

Database(s)

EDR ID Number
EPA ID Number

FIVE POINTS GAS STATION (Continued)

U000353291

Tank/Pipe Monitor: Tank In-tank(automatic)monitoring
Tank/Pipe Monitor: Tank Interstitial

Tank Id: TANK-155750
Tank Number: 0E8
Tank Status: In-use
Tank Status Date: 01/01/1990
Install Date: 01/01/1990
Tank Contents: Unleaded Gasoline
Tank Size: 10000
Tank Compliance: Yes
Overfill: Yes
Compliance Monitoring?: Yes
Overfill Protection: Yes
Spill Containment: Yes
Tank Wellhead Protection: Not reported
Tank/Pipe Construction Type: Pipe Fiberglass-reinforced plastic
Tank/Pipe Construction Type: Tank Fiberglass-coated steel
Tank/Pipe Monitor: Pipe Automatic line leak detector
Tank/Pipe Monitor: Pipe Interstitial
Tank/Pipe Monitor: Tank In-tank(automatic)monitoring
Tank/Pipe Monitor: Tank Interstitial

NJ SPILL:

Name: Not reported
Address: 108 DELSEA DRIVE
City,State,Zip: WASHINGTON TWP, NJ 08012
Trenton Dispatch Log Number: 642430
Case Number: 17-06-09-1233-23
Notify Type: Not reported
Date Received: 06/09/2017
Location: Not reported
Other Location: Not reported
Incident Date: 05/30/2017
Incident Time: Not reported
A310 Letter: Not reported
Ref. Code: Not reported
COMU: Not reported
CAS Number: Not reported
Hazardous: Not reported
Incident Location: FIVE POINTS GAS STOP
Facility Type: Residential
Facility Phone: Not reported
Substance(s): Not reported
Substance Type: Not reported
Substance Identity: Not reported
TCPA Chemical: Not reported
Hazrds Material: Not reported
Amnt Released: Not reported
Release VE: Not reported
Contained: Not reported
Release Type: Not reported
Incident Desc: Not reported
Status at Spill: Not reported
NJ Spill Date: Not reported
NJ Spill Time: Not reported

Map ID
Direction
Distance
Elevation

MAP FINDINGS

Site

Database(s)

EDR ID Number
EPA ID Number

FIVE POINTS GAS STATION (Continued)

U000353291

NJ Spill Name:	Not reported
NJ Spill Title:	Not reported
NJ Spill Phone:	Not reported
Other Date:	Not reported
Other Time:	Not reported
Other Name:	Not reported
Other Title:	Not reported
Other Phone:	Not reported
Injuries:	No
Public Exposure:	No
Road Closed:	Not reported
Facility Evacuation:	No
Receiving Water:	Not reported
Public Evacuation:	No
Police at Scene:	No
Firemen at Scene:	No
Contamination of:	Not reported
Nature of Incident:	Not reported
Wind Direction/Speed:	Not reported
Assistance Requested:	Not reported
Memo. Of Understanding:	Not reported
Drill/trng Exercise:	Not reported
Operator:	Not reported
Contact Name:	ROBERT GRISCOM
Caller Name:	Not reported
Caller Title:	Not reported
Caller Address:	Not reported
Caller City,St,Zip:	Not reported
Caller Phone:	Not reported
Responsible Party:	Not reported
Responsible Party Name:	Not reported
Responsible Party Contact:	Not reported
Responsible Party Title:	Not reported
Responsible Party Telephone:	Not reported
Responsible Party Street:	Not reported
Responsible Party Municipality:	Not reported
Responsible Party State:	Not reported
Responsible Party Zip:	Not reported
Responsible City,St,Zip:	Not reported
Responsible Party County:	Not reported
Local Municipality:	Not reported
Local Municipality Name:	Not reported
Local Municipality Title:	Not reported
Local Municipality Phone:	Not reported
Local Municipality Date:	Not reported
Local Municipality Time:	Not reported
Incident Name:	Not reported
Incident Referred To:	Not reported
Incident Region:	Not reported
Incident Phone:	Not reported
Incident Date:	Not reported
Comments:	Not reported
Date A310 Letter Printed:	Not reported
Date Local Authority Was Notified:	Not reported
Date Update:	Not reported
Date Report Faxed to Local Authority:	Not reported
Local Authority Notification Date:	Not reported

Map ID
Direction
Distance
Elevation

MAP FINDINGS

Site

Database(s)

EDR ID Number
EPA ID Number

FIVE POINTS GAS STATION (Continued)

U000353291

Reporter Name: REDACTED
Reporter Type: Other
Rep Received Date: 06/09/2017
Reporter Title: REDACTED
Reporter Orgzn: REDATED
Reporter Address: Not reported
Reporter City,St,Zip: Not reported
Reporter County: Not reported
Incident Type: Spill
Incident Status: Terminated
Incident Source Category: Other
Incident Source Name: ROSS ENTERPRISES
Incident Source Address: 245 NORTH VIRGINIA AVE
Incident Source Address 2: Not reported
Incident Source City,St,Zip: Carneys Point Twp, NJ 08069
Incident Source County: Salem
DEP Requested: No
Confidential: Not reported

B4
WNW
< 1/8
0.040 mi.
213 ft.

ED LAWRENSON INC
RT 41 NORTH
DEPTFORD, NJ
Site 1 of 2 in cluster B

HIST LUST **S104394355**
N/A

Relative:
Lower
Actual:
108 ft.

LUST HIST:
Case ID: 99-03-17-1316-03
Lead Program Assigned: Bureau of Field Operations - Initial Notice Section
Facility Status: Assigned to a Program
UST ID: 0115724
TMS Number: N98-2958
Remedial Level: Site has 1 area of concern with 1 media of concern.
Case Manager: Maria Brimat
Facility Phone: (609) 633-8110
No Further Action: Not reported
RAW Approved: Not reported
CEA: Not reported
Date CEA Lifted: Not reported
Dead Notice: Not reported

A5
West
< 1/8
0.040 mi.
213 ft.

CITGO SERVICE STATION (A.K.A. ARFA-5 POINTS CITGO)
BLACKWOOD-BARNSBORO RD
WASHINGTON, NJ
Site 4 of 7 in cluster A

HIST LUST **S104392249**
N/A

Relative:
Lower
Actual:
112 ft.

LUST HIST:
Case ID: 96-02-08-1301-29
Lead Program Assigned: Bureau of Underground Storage Tanks
Facility Status: Assigned to a Program
UST ID: 0036344
TMS Number: C95-1421; N98-1085
Remedial Level: Site has confirmed soil and ground water contamination.
Case Manager: Lee Hendricks
Facility Phone: (609) 633-0745
No Further Action: Not reported

Map ID
 Direction
 Distance
 Elevation

MAP FINDINGS

Site

Database(s)

EDR ID Number
 EPA ID Number

CITGO SERVICE STATION (A.K.A. ARFA-5 POINTS CITGO) (Continued)

S104392249

RAW Approved: Y
 CEA: Y
 Date CEA Lifted: Not reported
 Dead Notice: N

A6
West
< 1/8
0.040 mi.
213 ft.

DEPTWOOD SHOPPING CENTER
RT #47
DEPTFORD TWP, NJ

HIST LUST S104389253
N/A

Site 5 of 7 in cluster A

Relative:
Lower

LUST HIST:

Actual:
112 ft.

Case ID: 91-06-24-1636
 Lead Program Assigned: Bureau of Underground Storage Tanks
Facility Status: Assigned to a Program
 UST ID: 0073398
 TMS Number: N99-0231
 Remedial Level: Site has confirmed soil and ground water contamination.
 Case Manager: Robert Steinhagen
 Facility Phone: (609) 633-1472
 No Further Action: Not reported
 RAW Approved: Y
 CEA: Y
 Date CEA Lifted: Not reported
 Dead Notice: Not reported

B7
WNW
< 1/8
0.047 mi.
246 ft.

SPOTLESS CLEANERS INC
1898 HURFFVILLE RD
SEWELL, NJ 08080

EDR Hist Cleaner 1018489122
N/A

Site 2 of 2 in cluster B

Relative:
Lower

EDR Hist Cleaner

Actual:
108 ft.

Year:	Name:	Type:
2000	SPOTLESS CLEANERS	Drycleaning Plants, Except Rugs
2001	SPOTLESS CLEANERS	Drycleaning Plants, Except Rugs
2002	SPOTLESS CLEANERS	Drycleaning Plants, Except Rugs
2003	SPOTLESS CLEANERS INC	Drycleaning Plants, Except Rugs
2004	SPOTLESS CLEANERS INC	Drycleaning Plants, Except Rugs
2005	SPOTLESS CLEANERS INC	Drycleaning Plants, Except Rugs
2006	SPOTLESS CLEANERS INC	Drycleaning Plants, Except Rugs
2007	SPOTLESS CLEANERS INC	Drycleaning Plants, Except Rugs
2008	SPOTLESS CLEANERS INC	Drycleaning Plants, Except Rugs
2009	SPOTLESS CLEANERS INC	Drycleaning Plants, Except Rugs
2010	SPOTLESS CLEANERS INC	Drycleaning Plants, Except Rugs
2011	SPOTLESS CLEANERS INC	Drycleaning Plants, Except Rugs
2012	SPOTLESS CLEANERS INC	Drycleaning Plants, Except Rugs
2013	SPOTLESS CLEANERS INC	Drycleaning Plants, Except Rugs
2014	SPOTLESS CLEANERS INC	Drycleaning Plants, Except Rugs

Map ID
 Direction
 Distance
 Elevation

MAP FINDINGS

Site

Database(s)

EDR ID Number
 EPA ID Number

8
NNW
< 1/8
0.048 mi.
254 ft.

FIVE POINTS SPOTLESS CLEANERS
RT 41 & 47
MANTUA, NJ 08096

AIRES **S108399131**
DRYCLEANERS **N/A**

Relative:
Lower

AIRES:

Actual:
97 ft.

Name: FIVE POINTS SPOTLESS CLEANERS
 Address: RT 41 & 47
 City,State,Zip: MANTUA, NJ 08096
 Emission Year: Not reported
 Facility Number: L5505
 NAICS Code: Not reported
 Pollutant Name: Not reported
 Tons/Year lbs/Year For Taps 1000 Tons/Year For CO2: Not reported
 Tons/Season (5/1-9/30): Not reported
 Lbs/Day Peak Ozone Season (6/1-8/31): Not reported
 Lbs/Day Co-season (12/1-2/31): Not reported
 Permit of Emission: PERMIT
 X Coordinate: 323236
 Y Coordinate: 347129
 Coordinate Units: NJ State Plane (NAD83) - USFEET
 Coordinate Type: GPS
 Active Number: PCP960001
 Active Type Description: Construction of New Source
 Document Status: Terminated
 Expiration Date: 04/29/2014
 Active Flag: N
 NAICS Description: Not reported
 TPY of Fugitive Emissions: Not reported
 TPY of Non-Fugitive Emissions: Not reported
 Ozone Season Non-Fugitives: Not reported
 Ozone Season Fugitive: Not reported
 May Sep Fugitive QTY: Not reported
 May Sep Total QTY: Not reported
 Effective Start Date: 01/01/1900

NJ Drycleaners:

Name: FIVE POINTS SPOTLESS CLEANERS
 Address: RT 41 & 47
 City,State,Zip: MANTUA, NJ 08096
 Facility Id: L5505
 Contact Title: Not reported
 Contact Name: ANDREW CHOI
 SIC Code: 3582
 SIC Description: Commercial Laundry, Drycleaning, and Pressing Machines
 X Coordinate: 323236
 Y Coordinate: 347129
 Coordinate Units: NJ State Plane (NAD83) - USFEET
 Coordinate Type: GPS
 Contact Phone: (609) 227-1112
 Active Flag: N

Map ID
Direction
Distance
Elevation

MAP FINDINGS

Site

Database(s)

EDR ID Number
EPA ID Number

A9
WSW
< 1/8
0.050 mi.
266 ft.

FORMER BP S/SC#00922
RT 41 & EGG HARBOE RD (RT 47)
DEPTFORD TWP, NJ
Site 6 of 7 in cluster A

HIST LUST **S104588182**
N/A

Relative:
Lower

LUST HIST:

Actual:
118 ft.

Case ID: 89-11-14-1143
Lead Program Assigned: Bureau of Underground Storage Tanks
Facility Status: Site Issued Letter of No Further Action for Area(s) Of Concern
UST ID: 0185493
TMS Number: Not reported
Remedial Level: Site has more than 1 area of concern or more than 1 media of concern.
Case Manager: Not reported
Facility Phone: Not reported
No Further Action: 6/8/1992 0:00:00
RAW Approved: Not reported
CEA: Not reported
Date CEA Lifted: Not reported
Dead Notice: Not reported

A10
SW
< 1/8
0.056 mi.
296 ft.

116 DELSEA DRIVE
116 DELSEA DR
WASHINGTON, NJ 08012
Site 7 of 7 in cluster A

VCP **S106208891**
NJ Release **N/A**

Relative:
Higher

VCP:

Actual:
127 ft.

Incident Number: 02-07-05-1119-23
MOA Execution Date: 11/21/2002
Type Of Vcp File: HISTORICAL
Pi Number: Not reported
Case Type(Case Type): Not reported
Case Contact: Department Not reported
Case Contact Name: Not reported
Case Contact: Organization Malcalibur LTD
Case Contact: Address: Line1 Not reported
Case Contact: Address: Line2 Not reported
Case Contact: Address: Line3 Not reported
Case Contact City,St,Zip: Not reported

NJ Release:

Name: Not reported
Address: 116 DELSEA DR
City,State,Zip: WASHINGTON TWP, NJ
Facility Type: Commercial
Facility Phone: Not reported
Incident Date: 07/05/2002
Incident Time: Not reported
Trenton Dispatch Log Number: 26176
Case Number: 02-07-05-1119-23
Date Received: 07/05/2002
Nature of Incident: Not reported
Operator: Not reported
Incident Type: Groundwater Cont
Incident Location: COMMERCIAL PROPERTY AT
Location: Not reported
Other Location: Not reported
Contact Name: SAM RABINOWITZ

Map ID
Direction
Distance
Elevation

MAP FINDINGS

Site

Database(s)

EDR ID Number
EPA ID Number

116 DELSEA DRIVE (Continued)

S106208891

Caller Name:	Not reported
Caller Title:	Not reported
Caller Address:	Not reported
Caller City,St,Zip:	Not reported
Caller Telephone:	Not reported
Substance(s):	Not reported
Substance Type:	Not reported
Substance Identity:	Not reported
CAS Number:	Not reported
A310 Letter:	Not reported
TCPA Chemical:	Not reported
Hazrds Material:	Not reported
COMU:	Not reported
Ref. Code:	Not reported
Amt Released:	Not reported
Contained:	Not reported
Release Type:	Not reported
Release VE:	Not reported
Injuries:	No
Public Exposure:	No
Facility Evacuation:	No
Police at Scene:	No
Firemen at Scene:	No
Contamination of:	Not reported
Receiving Water:	Not reported
Status at Spill:	Not reported
NJ Spill Date:	Not reported
NJ Spill Time:	Not reported
NJ Spill Name:	Not reported
NJ Spill Title:	Not reported
NJ Spill Phone:	Not reported
Other Date:	Not reported
Other Time:	Not reported
Other Name:	Not reported
Other Title:	Not reported
Other Telephone:	Not reported
Public Evacuation:	No
Assistance Requested:	Not reported
Wind Direction/Speed:	Not reported
Local Municipality Notified:	Not reported
Local Municipality Name:	Not reported
Local Municipality Title:	Not reported
Local Municipality Telephone:	Not reported
Local Municipality Date:	Not reported
Local Municipality Time:	Not reported
Incident Description:	Not reported
Incident Name:	Not reported
Incident Referred To:	Not reported
Incident Region:	Not reported
Incident Telephone:	Not reported
Incident Date:	Not reported
Incident time:	Not reported
Incident ITM:	Not reported
Comments:	Not reported
Date A310 Letter Printed:	Not reported
Date Local Authority Was Notified:	Not reported
Date Updated:	Not reported

Map ID
 Direction
 Distance
 Elevation

MAP FINDINGS

Site

Database(s)

EDR ID Number
 EPA ID Number

116 DELSEA DRIVE (Continued)

S106208891

Date Report Faxed to Local Authority: Not reported
 Local Authority Notification Date: Not reported
 Rep Receive Date: 07/05/2002
 Reporter Type: Other
 Reporter Name: REDACTED
 Reporter Title: REDACTED
 Reporter Org: REDACTED
 Reporter Address: Not reported
 Reporter City,St,Zip: Not reported
 Reporter County: Not reported
 Incident Status: Terminated
 Incident Category Source: Other
 Incident Source Name: Not reported
 Incident Source Address: 901 RT 168 SU 401
 Incident Source Address 2: Not reported
 Incident Source City,St,Zip: Washington Twp, NJ 08012
 Incident Source County: Gloucester
 DEP Requested: No
 Confidential: Not reported
 Notify Type: Not reported
 Road Closed: No
 Direction: Not reported
 Responsible Party: Not reported
 Responsible Party Name: Not reported
 Responsible Party Contact: Not reported
 Responsible Party Title: Not reported
 Responsible Party Phone: Not reported
 Responsible Party Street: Not reported
 Responsible Party County: Not reported
 Responsible Party City,St,Zip: Not reported
 Memo. Of Understanding: Not reported
 Drill/trng Exercise: Not reported
 Hazardous: Not reported

C11 THE OIL MAN CORP
WSW 117 DELSEA DR
< 1/8 MANTUA TOWNSHIP, NJ 08080
0.087 mi.
460 ft. Site 1 of 3 in cluster C

BROWNFIELDS S108973337
NJEMS N/A

Relative: BROWNFIELDS:
Lower Name: THE OIL MAN CORP
Actual: Address: 117 DELSEA DR
118 ft. City,State,Zip: MANTUA TOWNSHIP, MANTUA TOWNSHIP 08080
 Price: Not reported
 Assessed Value: Not reported
 Property Size: Unknown
 Annual Taxes: Not reported
 Representative Address: Not reported
 Representative City/State/Zip: Not reported
 Submitter Name: Not reported
 Submitter Address1: Not reported
 Submitter Address2: Not reported
 Submitter City: Not reported
 Submitter State: Not reported
 Submitter Zip: Not reported
 Submitter Email: Not reported
 Submitter Phone: Not reported

Map ID
Direction
Distance
Elevation

MAP FINDINGS

Site

Database(s)

EDR ID Number
EPA ID Number

THE OIL MAN CORP (Continued)

S108973337

Transaction Type:	Not reported
Transfer Type:	Not reported
Site Number:	6522
X Coordinate:	322825
Y Coordinate:	346165
Coord:	322825:346165
AutoID:	Not reported
Ownership Type:	unknown
Ownership:	DEP Case
PStatus:	DEP Case
PI Number:	003636
Owner Name:	Not reported
Owner Address + Owner Street:	Not reported
Owner City:	Not reported
Owner State:	Not reported
Owner Zip Code:	Not reported
Owner County:	Not reported
Owner Phone:	9999999999
Owner Fax:	9999999999
Owner Email:	Not reported
Owner Organization:	Not reported
Authorized Representative:	Not reported
Auth Rep Relation to Owner:	Not reported
Municipal Contact Name:	Not reported
Municipal Contact Street:	Not reported
Municipal Contact City:	Not reported
Municipal Contact State:	Not reported
Municipal Contact Zip Code:	Not reported
Municipal Contact Phone:	9999999999
Municipal Contact Fax:	9999999999
Municipal Contact Email:	Not reported
Department:	Not reported
Municipal Contact Title:	Not reported
Contact Relation to Owner:	Not reported
Current Zoning:	Not reported
Proposed Zoning:	Not reported
Copy of Title Insurance:	Not reported
Block:	Not reported
Lot:	Not reported
Development Plan Completed:	Unknown
Market Study Completed:	Unknown
Current Activity:	Not reported
Current Operations:	Not reported
Prior Operations:	Not reported
Deed Restrictions:	Unknown
Easements:	Unknown
Buildings:	Not reported
Condition of Buildings:	Not reported
Square Footage:	Not reported
Total Buildable Space:	Not reported
Lease Price:	Not reported
Tax Certificate:	Unknown
Tax Lien:	Unknown
Other Liens/Judgements:	No
Traffic Study:	Unknown
Road Access:	Not reported
Waterfront Access:	Unknown

Map ID
Direction
Distance
Elevation

MAP FINDINGS

Site

Database(s)

EDR ID Number
EPA ID Number

THE OIL MAN CORP (Continued)

S108973337

Airport Access:	Unknown
Public Transportation Access:	Unknown
Major Highway Name:	Not reported
Major Highway Interchange:	Not reported
Major Highway Miles Away:	Not reported
Local Highway Name:	Not reported
Local Highway Interchange:	Not reported
Local Highway Miles Away:	Not reported
Rail Type:	Not reported
Rail Name:	Not reported
Rail Station:	Not reported
Rail Miles Away:	Not reported
Public Water:	Unknown
Electric:	Unknown
Gas:	Unknown
Public Sewer:	Unknown
Telephone:	Unknown
Cable:	Unknown
Fiber Optics:	Unknown
Wetlands:	No
Sensitive Ecosystems/Habitats:	No
Endangered Species:	No
Historic/Archeological Site:	No
100 Year Flood Plain:	No
500 Year Flood Plain:	No
Environmental Report Copies:	Yes
List Containing Site:	Not reported
Preliminary Assessment:	No
Site Investigation:	No
Remedial Investigation:	No
Remedial Action Workplan:	No
Voluntary Cleanup Program:	No
Environmental Litigation:	No
Remediation In Progress:	Yes
Remediation Estimated Complete Date:	Not reported
Regulatory sign-off:	No
Regulatory Sign-Off Description:	Not reported
Other Incentives:	No
Low Interest Rates:	No
HDSRF Grants:	No
TIF:	No
HDSRF Loans:	No
USA Loans:	No
USA Grants:	No
Designated Redevelopment Area:	No
Environmental Opportunity Zone:	No
Tax Rebate or Abatement:	No
Empowerment Zone (Federal):	No
Urban Coordinating Council Neighborhood:	No
Enterprise Community (Federal):	No
Urban Enterprise Zone:	No
Additional Comments:	1) Assigned to Program,8/12/2004 2) B: Single Phase RA - Single Contamination Affecting Only Soils established 8/12/2004
County_int_FK:	8
Municipality_int_FK:	232
Planning Area Designation:	Planning Area 2
Authorized Representative Email:	Not reported

Map ID
Direction
Distance
Elevation

MAP FINDINGS

Site

Database(s)

EDR ID Number
EPA ID Number

THE OIL MAN CORP (Continued)

S108973337

Authorized Representative Phone: 9999999999
General Comments: Not reported

NJEMS:

Name: ENRIGHT & SONS
Address: 117 DELSEA DR
City,State,Zip: SEWELL, NJ 08080
Site Id: 372251
Municipality: MANTUA TWP
Municipality Name From Spatial Overlay: WASHINGTON TWP
GNIS Civil Code For Municipality: 882140
Municipal Code (NJ-1040): 0818
X Coord: 322869
Y Coord: 346174
Coord System: NJ STATE PLANE (NAD83) - USFEET
Coord Type: Exact Address Match
Coord Origin: DEP-GIS
State Standard Numeric Code From Spatial Overlay: 0818
Unique Feature Number For Municipality From Spatial Overlay: 3401577180
Eleven Digit Hydrologic Unit Code From Spatial Overlay: 02040202130
Fourteen Digit Hydrologic Unit Code From Spatial Overlay: 02040202130040
Watershed Management Area Number From Spatial Overlay: 18
Watershed Management Area Name From Spatial Overlay: Lower Delaware
Water Region Code From Spatial Overlay: 5
Water Region Name From Spatial Overlay: Lower Delaware
Sub Watershed Name From Overlay: Mantua Ck (Edwards Run to rd to Sewell)
Watershed Name From Spatial Overlay: Mantua Creek

Name: ENRIGHT PLUMBING INC
Address: 117 DELSEA DR
City,State,Zip: SEWELL, NJ 08080
Site Id: 375648
Municipality: GLASSBORO BORO
Municipality Name From Spatial Overlay: WASHINGTON TWP
GNIS Civil Code For Municipality: 882140
Municipal Code (NJ-1040): 0818
X Coord: 322869
Y Coord: 346174
Coord System: NJ STATE PLANE (NAD83) - USFEET
Coord Type: Exact Address Match
Coord Origin: DEP-GIS
State Standard Numeric Code From Spatial Overlay: 0818
Unique Feature Number For Municipality From Spatial Overlay: 3401577180
Eleven Digit Hydrologic Unit Code From Spatial Overlay: 02040202130
Fourteen Digit Hydrologic Unit Code From Spatial Overlay: 02040202130040
Watershed Management Area Number From Spatial Overlay: 18
Watershed Management Area Name From Spatial Overlay: Lower Delaware
Water Region Code From Spatial Overlay: 5
Water Region Name From Spatial Overlay: Lower Delaware
Sub Watershed Name From Overlay: Mantua Ck (Edwards Run to rd to Sewell)
Watershed Name From Spatial Overlay: Mantua Creek

MAP FINDINGS

Map ID
Direction
Distance
Elevation

Site

Database(s)

EDR ID Number
EPA ID Number

C12
WSW
< 1/8
0.119 mi.
628 ft.

THE OIL MAN CORP
RR 4 BOX292 DELSEA DR
WASHINGTON TWP, NJ 08080

Site 2 of 3 in cluster C

UST **U003563805**
N/A

Relative:
Higher

Actual:
121 ft.

UST:
Facility ID: 003636

Contact:
Owner Name: Not Identified Not Identified
Organization: Not Identified
Contact Type(UST Reg): Facility Operator
Contact Address (UST Reg): Not reported
Contact Address 2 (UST Reg): Not reported
Contact City,St,Zip (UST Reg): Not reported

Owner Name: SAME
Organization: JOHN J ENRIGHT
Contact Type(UST Reg): Tank Owner
Contact Address (UST Reg): 292 DELSEA DR
Contact Address 2 (UST Reg): RR 4 BOX
Contact City,St,Zip (UST Reg): Sewell, NJ 08080

Tanks:
Tank Id: TANK-1
Tank Number: 0001
Tank Status: Removed
Tank Status Date: 09/16/2004
Install Date: 01/01/1985
Tank Contents: Medium Diesel Fuel (No. 2-D)
Tank Size: 2000
Tank Compliance: No
Overfill: No
Compliance Monitoring?: No
Overfill Protection: No
Spill Containment: No
Tank Wellhead Protection: Not reported
Tank/Pipe Construction Type: Pipe Bare steel
Tank/Pipe Construction Type: Tank Bare steel
Tank/Pipe Monitor: Pipe None
Tank/Pipe Monitor: Tank None

C13
WSW
< 1/8
0.119 mi.
628 ft.

THE OIL MAN CORP
RR 4 BOX 292 DELSEA DR
WASHINGTON TWP, NJ 08080

Site 3 of 3 in cluster C

UST **U003564149**
N/A

Relative:
Higher

Actual:
121 ft.

UST:
Facility ID: 011043

Contact:
Owner Name: Not Identified Not Identified
Organization: Not Identified
Contact Type(UST Reg): Facility Operator
Contact Address (UST Reg): Not reported

Map ID
Direction
Distance
Elevation

MAP FINDINGS

Site

Database(s)

EDR ID Number
EPA ID Number

THE OIL MAN CORP (Continued)

U003564149

Contact Address 2 (UST Reg): Not reported
Contact City,St,Zip (UST Reg): Not reported

Owner Name: JOHN J ENRIGHT SR
Organization: JOHN J ENRIGHT SR
Contact Type(UST Reg): Tank Owner
Contact Address (UST Reg): 292 DELSEA DR
Contact Address 2 (UST Reg): RR 4 BOX
Contact City,St,Zip (UST Reg): Sewell, NJ 08080

Tanks:

Tank Id: TANK-2
Tank Number: 10
Tank Status: Removed
Tank Status Date: 09/01/1990
Install Date: 01/01/1989
Tank Contents: Waste Oil
Tank Size: 550
Tank Compliance: No
Overfill: No
Compliance Monitoring?: No
Overfill Protection: No
Spill Containment: No
Tank Wellhead Protection: Not reported
Tank/Pipe Construction Type: Pipe Bare steel
Tank/Pipe Construction Type: Tank Bare steel
Tank/Pipe Monitor: Pipe None
Tank/Pipe Monitor: Tank None

Tank Id: TANK-3
Tank Number: 2
Tank Status: Removed
Tank Status Date: 09/01/1990
Install Date: 01/01/1987
Tank Contents: Kerosene (No. 1)
Tank Size: 0
Tank Compliance: No
Overfill: No
Compliance Monitoring?: No
Overfill Protection: No
Spill Containment: No
Tank Wellhead Protection: Not reported
Tank/Pipe Construction Type: Tank Bare steel
Tank/Pipe Construction Type: Pipe Bare steel
Tank/Pipe Monitor: Pipe None
Tank/Pipe Monitor: Tank None

Tank Id: TANK-4
Tank Number: 3
Tank Status: Removed
Tank Status Date: 09/01/1990
Install Date: 01/01/1987
Tank Contents: Medium Diesel Fuel (No. 2-D)
Tank Size: 0

Map ID
Direction
Distance
Elevation

MAP FINDINGS

Site

Database(s)

EDR ID Number
EPA ID Number

THE OIL MAN CORP (Continued)

U003564149

Tank Compliance: No
Overfill: No
Compliance Monitoring?: No
Overfill Protection: No
Spill Containment: No
Tank Wellhead Protection: Not reported
Tank/Pipe Construction Type: Pipe Bare steel
Tank/Pipe Construction Type: Tank Bare steel
Tank/Pipe Monitor: Pipe None
Tank/Pipe Monitor: Tank None

Tank Id: TANK-5
Tank Number: 4
Tank Status: Removed
Tank Status Date: 09/01/1990
Install Date: 01/01/1987
Tank Contents: Heating Oil (No. 2)
Tank Size: 0
Tank Compliance: No
Overfill: No
Compliance Monitoring?: No
Overfill Protection: No
Spill Containment: No
Tank Wellhead Protection: Not reported
Tank/Pipe Construction Type: Pipe Bare steel
Tank/Pipe Construction Type: Tank Bare steel
Tank/Pipe Monitor: Pipe None
Tank/Pipe Monitor: Tank None

Tank Id: TANK-6
Tank Number: 5
Tank Status: Removed
Tank Status Date: 09/01/1990
Install Date: 01/01/1987
Tank Contents: Waste Oil
Tank Size: 0
Tank Compliance: No
Overfill: No
Compliance Monitoring?: No
Overfill Protection: No
Spill Containment: No
Tank Wellhead Protection: Not reported
Tank/Pipe Construction Type: Pipe Bare steel
Tank/Pipe Construction Type: Tank Bare steel
Tank/Pipe Monitor: Pipe None
Tank/Pipe Monitor: Tank None

Tank Id: TANK-7
Tank Number: 1
Tank Status: Removed
Tank Status Date: 09/01/1990
Install Date: 01/01/1987
Tank Contents: Kerosene (No. 1)
Tank Size: 0

Map ID
 Direction
 Distance
 Elevation

MAP FINDINGS

Site

Database(s)

EDR ID Number
 EPA ID Number

THE OIL MAN CORP (Continued)

U003564149

Tank Compliance:	No
Overfill:	No
Compliance Monitoring?:	No
Overfill Protection:	No
Spill Containment:	No
Tank Wellhead Protection:	Not reported
Tank/Pipe Construction Type:	Pipe Bare steel
Tank/Pipe Construction Type:	Tank Bare steel
Tank/Pipe Monitor:	Pipe None
Tank/Pipe Monitor:	Tank None

D14
North
1/8-1/4
0.179 mi.
944 ft.

C ABBONIZIO CONTRACTORS INC
1850 HURFFVILLE RD
DEPTFORD TWP, NJ 08096

SHWS 1006980904
NJEMS N/A
FINDS
AIRS

Site 1 of 3 in cluster D

Relative:
Lower
Actual:
91 ft.

SHWS:
 Name: C ABBONIZIO CONTRACTORS INC
 Address: 1850 HURFFVILLE RD
 City,State,Zip: DEPTFORD TWP, NJ
 Site ID: 53800
 Status: Closed
 Home Owner: No
 PI Number: 022367

Detail As Of April 2012:

X Coord Site:	Not reported
X Coord PI:	Not reported
Y Coord Site:	Not reported
Y Coord PI:	Not reported

NJEMS:

Name:	C ABBONIZIO CONTRACTORS INC
Address:	1850 HURFFVILLE RD
City,State,Zip:	DEPTFORD TWP, NJ 08096
Site Id:	53800
Municipality:	DEPTFORD TWP
Municipality Name From Spatial Overlay:	DEPTFORD TWP
GNIS Civil Code For Municipality:	882149
Municipal Code (NJ-1040):	0802
X Coord:	323156
Y Coord:	347865
Coord System:	NJ STATE PLANE (NAD83) - USFEET
Coord Type:	GPS
Coord Origin:	DEP-GIS
State Standard Numeric Code From Spatial Overlay:	0802
Unique Feature Number For Municipality From Spatial Overlay:	3401517710
Eleven Digit Hydrologic Unit Code From Spatial Overlay:	02040202130
Fourteen Digit Hydrologic Unit Code From Spatial Overlay:	02040202130040
Watershed Management Area Number From Spatial Overlay:	18
Watershed Management Area Name From Spatial Overlay:	Lower Delaware
Water Region Code From Spatial Overlay:	5
Water Region Name From Spatial Overlay:	Lower Delaware
Sub Watershed Name From Overlay:	Mantua Ck (Edwards Run to rd to Sewell)
Watershed Name From Spatial Overlay:	Mantua Creek

Map ID
 Direction
 Distance
 Elevation

MAP FINDINGS

Site

Database(s)

EDR ID Number
 EPA ID Number

C ABBONIZIO CONTRACTORS INC (Continued)

1006980904

FINDS:

Registry ID: 110014509843

Click Here:

Environmental Interest/Information System:

NJ-NJEMS (New Jersey - New Jersey Environmental Management System).
 The Department of Environmental Protection (NJDEP) manages large
 databases of environmental information in this integrated system.

Click this hyperlink while viewing on your computer to access
 additional FINDS: detail in the EDR Site Report.

AIRS:

Name:	C ABBONIZIO CONTRACTORS INC
Address:	1850 HURFFVILLE RD
City,State,Zip:	DEPTFORD TWP, NJ 08096
Emission Year:	Not reported
Facility Number:	56032
NAICS Code:	Not reported
Pollutant Name:	Not reported
Tons/Year lbs/Year For Taps 1000 Tons/Year For CO2:	Not reported
Tons/Season (5/1-9/30):	Not reported
Lbs/Day Peak Ozone Season (6/1-8/31):	Not reported
Lbs/Day Co-season (12/1-2/31):	Not reported
Permit of Emission:	PERMIT
X Coordinate:	323156
Y Coordinate:	347865
Coordinate Units:	NJ State Plane (NAD83) - USFEET
Coordinate Type:	GPS
Active Number:	PCP070001
Active Type Description:	Construction of New Source
Document Status:	Renewed Temporary
Expiration Date:	03/01/2022
Active Flag:	Y
NAICS Description:	Not reported
TPY of Fugitive Emissions:	Not reported
TPY of Non-Fugitive Emissions:	Not reported
Ozone Season Non-Fugitives:	Not reported
Ozone Season Fugitive:	Not reported
May Sep Fugitive QTY:	Not reported
May Sep Total QTY:	Not reported
Effective Start Date:	03/02/2007

D15
North
1/8-1/4
0.181 mi.
957 ft.

GERALD ELECTRIC CONSTR CO INC
RT 41
DEPTFORD TWP, NJ 08096
Site 2 of 3 in cluster D

UST U000367409
N/A

Relative:
Lower
Actual:
90 ft.

UST:
 Facility ID: 018804

Contact:
 Owner Name: Not Identified Not Identified
 Organization: Not Identified
 Contact Type(UST Reg): Facility Operator
 Contact Address (UST Reg): Not reported

Map ID
 Direction
 Distance
 Elevation

MAP FINDINGS

Site

Database(s)

EDR ID Number
 EPA ID Number

GERALD ELECTRIC CONSTR CO INC (Continued)

U000367409

Contact Address 2 (UST Reg): Not reported
 Contact City,St,Zip (UST Reg): Not reported

Owner Name: JAMES J HUGHES, JR.
 Organization: JOHN W. HAHN
 Contact Type(UST Reg): Tank Owner
 Contact Address (UST Reg): RT 41
 Contact Address 2 (UST Reg): PO BOX 5149
 Contact City,St,Zip (UST Reg): Deptford Twp, NJ 08096

Tanks:

Tank Id: TANK-1
 Tank Number: 1
Tank Status: Removed
 Tank Status Date: 01/01/1989
 Install Date: 01/01/1966
 Tank Contents: Unleaded Gasoline
 Tank Size: 2000
 Tank Compliance: No
 Overfill: No
 Compliance Monitoring?: No
 Overfill Protection: No
 Spill Containment: Yes
 Tank Wellhead Protection: Not reported
 Tank/Pipe Construction Type: Pipe Bare steel
 Tank/Pipe Construction Type: Tank Bare steel
 Tank/Pipe Monitor: Pipe None
 Tank/Pipe Monitor: Tank None

E16
SSW
1/8-1/4
0.192 mi.
1015 ft.

CONSULTING ENGINEER SERVICES
150 DELSEA DR - STE 1
WASHINGTON TWP, NJ 08080
Site 1 of 3 in cluster E

HIST HWS 1007034601
UST N/A
NJ Release

Relative:
Lower
Actual:
106 ft.

HIST SHWS:

Case Status: Active
 Status Date: 10/7/2005
 Case ID: 250812
 Contact: BSCM
 Sub Section Label: A: Sites with On-Site Sources of Contamination
 Site Municipality: 0810
 Remedial Level Code: C1
 Classification exception area dt: None
 Classification exception area dt: Not reported
 Deed Notice Status: None
 Deed Notice Date: Not reported
 Engineering Control Status: None
 Engineering Control Date: Not reported
 National Priorities List Status: Not reported
 National Priorities List Date: Not reported
 X Coordinate: Not reported
 Y Coordinate: Not reported
 Coordinate System: Not reported

Map ID
Direction
Distance
Elevation

MAP FINDINGS

Site

Database(s)

EDR ID Number
EPA ID Number

CONSULTING ENGINEER SERVICES (Continued)

1007034601

UST:

Facility ID: 250812

Contact:

Owner Name: JAMES COLANGELO JR
Organization: CONSULTING ENGINEER SERVICES
Contact Type(UST Reg): Facility Operator
Contact Address (UST Reg): 150 DELSEA DR - SUITE 1
Contact Address 2 (UST Reg): Not reported
Contact City,St,Zip (UST Reg): Sewell, NJ 08080

Owner Name: JAMES COLANGELO JR
Organization: CONSULTING ENGINEER SERVICES
Contact Type(UST Reg): Tank Owner
Contact Address (UST Reg): 150 DELSEA DR - SUITE 1
Contact Address 2 (UST Reg): Not reported
Contact City,St,Zip (UST Reg): Sewell, NJ 08080

Tanks:

Tank Id: TANK-1
Tank Number: 0001
Tank Status: Removed
Tank Status Date: 04/22/2005
Install Date: 01/01/1944
Tank Contents: Leaded Gasoline
Tank Size: 1000
Tank Compliance: No
Overfill: Not reported
Compliance Monitoring?: No
Overfill Protection: Not reported
Spill Containment: Not reported
Tank Wellhead Protection: Not reported
Tank/Pipe Construction Type: Pipe Bare steel
Tank/Pipe Construction Type: Tank Bare steel
Tank/Pipe Monitor: Pipe None
Tank/Pipe Monitor: Tank None

NJ Release:

Name: Not reported
Address: 150 DELSEA DR
City,State,Zip: MANTUA TWP, NJ
Facility Type: Other
Facility Phone: Not reported
Incident Date: 04/22/2005
Incident Time: Not reported
Trenton Dispatch Log Number: 139254
Case Number: 05-04-22-1514-12
Date Received: 04/22/2005
Nature of Incident: Not reported
Operator: Not reported
Incident Type: Underground Storage Tank
Incident Location: CONSULTING ENGINEER SERVICES
Location: Not reported
Other Location: Not reported

Map ID
Direction
Distance
Elevation

MAP FINDINGS

Site

Database(s)

EDR ID Number
EPA ID Number

CONSULTING ENGINEER SERVICES (Continued)

1007034601

Contact Name:	MIKE DUPRAS
Caller Name:	Not reported
Caller Title:	Not reported
Caller Address:	Not reported
Caller City,St,Zip:	Not reported
Caller Telephone:	Not reported
Substance(s):	Not reported
Substance Type:	Not reported
Substance Identity:	Not reported
CAS Number:	Not reported
A310 Letter:	Not reported
TCPA Chemical:	Not reported
Hazrds Material:	Not reported
COMU:	Not reported
Ref. Code:	Not reported
Amt Released:	Not reported
Contained:	Not reported
Release Type:	Not reported
Release VE:	Not reported
Injuries:	No
Public Exposure:	No
Facility Evacuation:	No
Police at Scene:	No
Firemen at Scene:	No
Contamination of:	Not reported
Receiving Water:	Not reported
Status at Spill:	Not reported
NJ Spill Date:	Not reported
NJ Spill Time:	Not reported
NJ Spill Name:	Not reported
NJ Spill Title:	Not reported
NJ Spill Phone:	Not reported
Other Date:	Not reported
Other Time:	Not reported
Other Name:	Not reported
Other Title:	Not reported
Other Telephone:	Not reported
Public Evacuation:	No
Assistance Requested:	Not reported
Wind Direction/Speed:	Not reported
Local Municipality Notified:	Not reported
Local Municipality Name:	Not reported
Local Municipality Title:	Not reported
Local Municipality Telephone:	Not reported
Local Municipality Date:	Not reported
Local Municipality Time:	Not reported
Incident Description:	Not reported
Incident Name:	Not reported
Incident Referred To:	Not reported
Incident Region:	Not reported
Incident Telephone:	Not reported
Incident Date:	Not reported
Incident time:	Not reported
Incident ITM:	Not reported
Comments:	Not reported
Date A310 Letter Printed:	Not reported
Date Local Authority Was Notified:	Not reported

Map ID
 Direction
 Distance
 Elevation

MAP FINDINGS

Site

Database(s)

EDR ID Number
 EPA ID Number

CONSULTING ENGINEER SERVICES (Continued)

1007034601

Date Updated: Not reported
 Date Report Faxed to Local Authority: Not reported
 Local Authority Notification Date: Not reported
 Rep Receive Date: 04/22/2005
 Reporter Type: Other
 Reporter Name: REDACTED
 Reporter Title: REDACTED
 Reporter Org: REDACTED
 Reporter Address: Not reported
 Reporter City,St,Zip: Not reported
 Reporter County: Not reported
 Incident Status: Terminated
 Incident Category Source: Other
 Incident Source Name: CONSULTING ENGINEER SERVICES
 Incident Source Address: 150 DELSEA DR
 Incident Source Address 2: SUITE 1
 Incident Source City,St,Zip: Mantua Twp, NJ
 Incident Source County: Gloucester
 DEP Requested: No
 Confidential: Not reported
 Notify Type: Not reported
 Road Closed: No
 Direction: Not reported
 Responsible Party: Not reported
 Responsible Party Name: Not reported
 Responsible Party Contact: Not reported
 Responsible Party Title: Not reported
 Responsible Party Phone: Not reported
 Responsible Party Street: Not reported
 Responsible Party County: Not reported
 Responsible Party City,St,Zip: Not reported
 Memo. Of Understanding: Not reported
 Drill/trng Exercise: Not reported
 Hazardous: Not reported

E17
SSW
1/8-1/4
0.192 mi.
1015 ft.

ADVOCARE ARTHRITIS OSTEOPOROSIS RHEUMATO
150 DELSEA DR
SEWELL, NJ 08080
Site 2 of 3 in cluster E

BROWNFIELDS 1008953669
FINDS N/A

Relative:
Lower
Actual:
106 ft.

BROWNFIELDS:
 Name: CONSULTING ENGINEER SERVICES
 Address: 150 DELSEA DR
 City,State,Zip: WASHINGTON TOWNSHIP, WASHINGTON TOWNSHIP 08080
 Price: Not reported
 Assessed Value: Not reported
 Property Size: Unknown
 Annual Taxes: Not reported
 Representative Address: Not reported
 Representative City/State/Zip: Not reported
 Submitter Name: Not reported
 Submitter Address1: Not reported
 Submitter Address2: Not reported
 Submitter City: Not reported
 Submitter State: Not reported
 Submitter Zip: Not reported
 Submitter Email: Not reported

Map ID
Direction
Distance
Elevation

MAP FINDINGS

Site

Database(s)

EDR ID Number
EPA ID Number

ADVOCARE ARTHRITIS OSTEOPOROSIS RHEUMATO (Continued)

1008953669

Submitter Phone:	Not reported
Transaction Type:	Not reported
Transfer Type:	Not reported
Site Number:	6588
X Coordinate:	322739
Y Coordinate:	345345
Coord:	322739:345345
AutolD:	Not reported
Ownership Type:	unknown
Ownership:	DEP Case
PStatus:	DEP Case
PI Number:	250812
Owner Name:	Not reported
Owner Address + Owner Street:	Not reported
Owner City:	Not reported
Owner State:	Not reported
Owner Zip Code:	Not reported
Owner County:	Not reported
Owner Phone:	9999999999
Owner Fax:	9999999999
Owner Email:	Not reported
Owner Organization:	Not reported
Authorized Representative:	Not reported
Auth Rep Relation to Owner:	Not reported
Municipal Contact Name:	Not reported
Municipal Contact Street:	Not reported
Municipal Contact City:	Not reported
Municipal Contact State:	Not reported
Municipal Contact Zip Code:	Not reported
Municipal Contact Phone:	9999999999
Municipal Contact Fax:	9999999999
Municipal Contact Email:	Not reported
Department:	Not reported
Municipal Contact Title:	Not reported
Contact Relation to Owner:	Not reported
Current Zoning:	Not reported
Proposed Zoning:	Not reported
Copy of Title Insurance:	Not reported
Block:	Not reported
Lot:	Not reported
Development Plan Completed:	Unknown
Market Study Completed:	Unknown
Current Activity:	Not reported
Current Operations:	Not reported
Prior Operations:	Not reported
Deed Restrictions:	Unknown
Easements:	Unknown
Buildings:	Not reported
Condition of Buildings:	Not reported
Square Footage:	Not reported
Total Buildable Space:	Not reported
Lease Price:	Not reported
Tax Certificate:	Unknown
Tax Lien:	Unknown
Other Liens/Judgements:	No
Traffic Study:	Unknown
Road Access:	Not reported

Map ID
Direction
Distance
Elevation

MAP FINDINGS

Site

Database(s)

EDR ID Number
EPA ID Number

ADVOCARE ARTHRITIS OSTEOPOROSIS RHEUMATO (Continued)

1008953669

Waterfront Access:	Unknown
Airport Access:	Unknown
Public Transportation Access:	Unknown
Major Highway Name:	Not reported
Major Highway Interchange:	Not reported
Major Highway Miles Away:	Not reported
Local Highway Name:	Not reported
Local Highway Interchange:	Not reported
Local Highway Miles Away:	Not reported
Rail Type:	Not reported
Rail Name:	Not reported
Rail Station:	Not reported
Rail Miles Away:	Not reported
Public Water:	Unknown
Electric:	Unknown
Gas:	Unknown
Public Sewer:	Unknown
Telephone:	Unknown
Cable:	Unknown
Fiber Optics:	Unknown
Wetlands:	No
Sensitive Ecosystems/Habitats:	No
Endangered Species:	No
Historic/Archeological Site:	No
100 Year Flood Plain:	No
500 Year Flood Plain:	No
Environmental Report Copies:	Yes
List Containing Site:	Not reported
Preliminary Assessment:	No
Site Investigation:	No
Remedial Investigation:	No
Remedial Action Workplan:	No
Voluntary Cleanup Program:	No
Environmental Litigation:	No
Remediation In Progress:	Yes
Remediation Estimated Complete Date:	Not reported
Regulatory sign-off:	No
Regulatory Sign-Off Description:	Not reported
Other Incentives:	No
Low Interest Rates:	No
HDSRF Grants:	No
TIF:	No
HDSRF Loans:	No
USA Loans:	No
USA Grants:	No
Designated Redevelopment Area:	No
Environmental Opportunity Zone:	No
Tax Rebate or Abatement:	No
Empowerment Zone (Federal):	No
Urban Coordinating Council Neighborhood:	No
Enterprise Community (Federal):	No
Urban Enterprise Zone:	No
Additional Comments:	1) Assigned to Program,10/7/2005 2) C1: No Formal Design - Source Known or Identified-Potential GW Contamination established 10/7/2005
County_int_FK:	8
Municipality_int_FK:	89
Planning Area Designation:	Planning Area 2

Map ID
 Direction
 Distance
 Elevation

MAP FINDINGS

Site

Database(s)

EDR ID Number
 EPA ID Number

ADVOCARE ARTHRITIS OSTEOPOROSIS RHEUMATO (Continued)

1008953669

Authorized Representative Email: Not reported
 Authorized Representative Phone: 9999999999
 General Comments: Not reported

FINDS:

Registry ID: 110070613912

Click Here:

Environmental Interest/Information System:

NJ-NJEMS (New Jersey - New Jersey Environmental Management System).
 The Department of Environmental Protection (NJDEP) manages large
 databases of environmental information in this integrated system.

Registry ID: 110023954504

Click Here:

Environmental Interest/Information System:

NJ-NJEMS (New Jersey - New Jersey Environmental Management System).
 The Department of Environmental Protection (NJDEP) manages large
 databases of environmental information in this integrated system.

[Click this hyperlink](#) while viewing on your computer to access
 additional FINDS: detail in the EDR Site Report.

E18
SSW
1/8-1/4
0.192 mi.
1015 ft.

CONSULTING ENGINEER SERVICES
150 DELSEA DR
WASHINGTON TWP, NJ 08080
Site 3 of 3 in cluster E

SHWS S113538987
NJEMS N/A

Relative:
Lower
Actual:
106 ft.

SHWS:
 Name: CONSULTING ENGINEER SERVICES
 Address: 150 DELSEA DR
 City,State,Zip: WASHINGTON TWP, NJ
 Site ID: 190890
 Status: Closed
 Home Owner: No
 PI Number: 250812

Detail As Of April 2012:

X Coord Site: Not reported
 X Coord PI: Not reported
 Y Coord Site: Not reported
 Y Coord PI: Not reported

NJEMS:

Name: CONSULTING ENGINEER SERVICES
 Address: 150 DELSEA DR
 City,State,Zip: WASHINGTON TWP, NJ 08080
 Site Id: 190890
 Municipality: WASHINGTON TWP
 Municipality Name From Spatial Overlay: WASHINGTON TWP
 GNIS Civil Code For Municipality: 882140
 Municipal Code (NJ-1040): 0818
 X Coord: 322739
 Y Coord: 345345
 Coord System: NJ STATE PLANE (NAD83) - USFEET
 Coord Type: Digital Image

Map ID
Direction
Distance
Elevation

MAP FINDINGS

Site

Database(s)

EDR ID Number
EPA ID Number

CONSULTING ENGINEER SERVICES (Continued)

S113538987

Coord Orign: DEP-Program
State Standard Numeric Code From Spatial Overlay: 0818
Unique Feature Number For Municipality From Spatial Overlay: 3401577180
Eleven Digit Hydrologic Unit Code From Spatial Overlay): 02040202130
Fourteen Digit Hydrologic Unit Code From Spatial Overlay: 02040202130020
Watershed Management Area Number From Spatial Overlay: 18
Watershed Management Area Name From Spatial Overlay: Lower Delaware
Water Region Code From Spatial Overlay: 5
Water Region Name From Spatial Overlay: Lower Delaware
Sub Watershed Name From Overlay: Mantua Creek (road to Sewell to Rt 47)
Watershed Name From Spatial Overlay: Mantua Creek

**D19
NNW
1/8-1/4
0.198 mi.
1043 ft.**

**C ABONIZIO CONTRACTOR
1850 HURFVILLE RD
DEPTFORD, NJ**

**HIST LUST S104448393
SPILLS N/A**

Site 3 of 3 in cluster D

**Relative:
Lower**

LUST HIST:

**Actual:
93 ft.**

Case ID: 91-08-20-0918
Lead Program Assigned: Bureau of Field Operations - Initial Notice Section
Facility Status: Site Issued Letter of No Further Action for Area(s) Of Concern
UST ID: 0223670
TMS Number: N99-1780
Remedial Level: Site has 1 area of concern with 1 media of concern.
Case Manager: Robert Posey
Facility Phone: (609) 777-1911
No Further Action: 10/4/2001 0:00:00
RAW Approved: Not reported
CEA: Not reported
Date CEA Lifted: Not reported
Dead Notice: Not reported

NJ SPILL:

Name: C ABONIZIO CONTRACTOR
Address: 1850 HURFVILLE RD
City,State,Zip: DEPTFORD, NJ
Trenton Dispatch Log Number: 58730
Case Number: 00-03-22-1516-13
Notify Type: Other
Date Received: 03/22/2000
Location: Other
Other Location: Not reported
Incident Date: 03/08/2000
Incident Time: 1300
A310 Letter: True
Ref. Code: 101
COMU: 0802
CAS Number: Not reported
Hazardous: No
Incident Location: Not reported
Facility Type: Commercial
Facility Phone: Not reported
Substance(s): Not reported
Substance Type: Not reported
Substance Identity: Not reported
TCPA Chemical: Not reported

Map ID
Direction
Distance
Elevation

MAP FINDINGS

Site

Database(s)

EDR ID Number
EPA ID Number

C ABBONIZIO CONTRACTOR (Continued)

S104448393

Hazrds Material:	Not reported
Amnt Released:	Not reported
Release VE:	Not reported
Contained:	Not reported
Release Type:	Not reported
Incident Desc:	Not reported
Status at Spill:	Information REDACTED due to data corruption causing status reporting errors
NJ Spill Date:	Not reported
NJ Spill Time:	Not reported
NJ Spill Name:	Not reported
NJ Spill Title:	Not reported
NJ Spill Phone:	Not reported
Other Date:	Not reported
Other Time:	Not reported
Other Name:	Not reported
Other Title:	Not reported
Other Phone:	Not reported
Injuries:	No
Public Exposure:	No
Road Closed:	No
Facility Evacuation:	No
Receiving Water:	Not reported
Public Evacuation:	No
Police at Scene:	No
Firemen at Scene:	No
Contamination of:	Land
Nature of Incident:	Not reported
Wind Direction/Speed:	0
Assistance Requested:	No
Memo. Of Understanding:	No
Drill/trng Exercise:	No
Operator:	KIM
Contact Name:	Not reported
Caller Name:	REDACTED
Caller Title:	Not reported
Caller Address:	Not reported
Caller City,St,Zip:	Not reported
Caller Phone:	Not reported
Responsible Party:	Known
Responsible Party Name:	C ABBONIZIO CONTRACT
Responsible Party Contact:	TYSON PACE
Responsible Party Title:	Not reported
Responsible Party Telephone:	856-228-2600
Responsible Party Street:	1850 HURFVILLE RD
Responsible Party Municipality:	DEPTFORD
Responsible Party State:	NJ
Responsible Party Zip:	08080
Responsible City,St,Zip:	DEPTFORD, NJ
Responsible Party County:	GLOUCESTER
Local Municipality:	No
Local Municipality Name:	Not reported
Local Municipality Title:	Not reported
Local Municipality Phone:	Not reported
Local Municipality Date:	Not reported
Local Municipality Time:	Not reported
Incident Name:	Not reported

Map ID
Direction
Distance
Elevation

MAP FINDINGS

Site

Database(s)

EDR ID Number
EPA ID Number

C ABBONIZIO CONTRACTOR (Continued)

S104448393

Incident Referred To: Not reported
Incident Region: Not reported
Incident Phone: Not reported
Incident Date: Not reported
Comments: Not reported
Date A310 Letter Printed: Not reported
Date Local Authority Was Notified: Not reported
Date Update: Not reported
Date Report Faxed to Local Authority: Not reported
Local Authority Notification Date: Not reported
Reporter Name: Not reported
Reporter Type: Not reported
Rep Received Date: Not reported
Reporter Title: Not reported
Reporter Orgzn: Not reported
Reporter Address: Not reported
Reporter City,St,Zip: Not reported
Reporter County: Not reported
Incident Type: Not reported
Incident Status: Not reported
Incident Source Category: Not reported
Incident Source Name: Not reported
Incident Source Address: Not reported
Incident Source Address 2: Not reported
Incident Source City,St,Zip: Not reported
Incident Source County: Not reported
DEP Requested: Not reported
Confidential: Not reported

20
NE
1/4-1/2
0.253 mi.
1334 ft.

MARTYS AUTO PARTS
226 228 BLACKWOOD BARNSBORO RD
BLACKWOOD, NJ 08012

SHWS 1007009086
BROWNFIELDS N/A
NJEMS
FINDS

Relative:
Lower
Actual:
97 ft.

SHWS:
Name: MARTYS AUTO PARTS
Address: 226 228 BLACKWOOD BARNSBORO RD
City,State,Zip: DEPTFORD TWP, NJ
Site ID: 124050
Status: Closed
Home Owner: No
PI Number: 163891

Detail As Of April 2012:
X Coord Site: Not reported
X Coord PI: Not reported
Y Coord Site: Not reported
Y Coord PI: Not reported

BROWNFIELDS:
Name: MARTYS AUTO PARTS
Address: 226 228 BLACKWOOD BARNSBORO RD
City,State,Zip: DEPTFORD TOWNSHIP, DEPTFORD TOWNSHIP 08102
Price: Not reported
Assessed Value: Not reported
Property Size: Unknown
Annual Taxes: Not reported

Map ID
Direction
Distance
Elevation

MAP FINDINGS

Site

Database(s)

EDR ID Number
EPA ID Number

MARTYS AUTO PARTS (Continued)

1007009086

Representative Address:	Not reported
Representative City/State/Zip:	Not reported
Submitter Name:	Not reported
Submitter Address1:	Not reported
Submitter Address2:	Not reported
Submitter City:	Not reported
Submitter State:	Not reported
Submitter Zip:	Not reported
Submitter Email:	Not reported
Submitter Phone:	Not reported
Transaction Type:	Not reported
Transfer Type:	Not reported
Site Number:	6465
X Coordinate:	324810
Y Coordinate:	347458
Coord:	324810:347458
AutolD:	Not reported
Ownership Type:	unknown
Ownership:	DEP Case
PStatus:	DEP Case
PI Number:	163891
Owner Name:	Not reported
Owner Address + Owner Street:	Not reported
Owner City:	Not reported
Owner State:	Not reported
Owner Zip Code:	Not reported
Owner County:	Not reported
Owner Phone:	9999999999
Owner Fax:	9999999999
Owner Email:	Not reported
Owner Organization:	Not reported
Authorized Representative:	Not reported
Auth Rep Relation to Owner:	Not reported
Municipal Contact Name:	Not reported
Municipal Contact Street:	Not reported
Municipal Contact City:	Not reported
Municipal Contact State:	Not reported
Municipal Contact Zip Code:	Not reported
Municipal Contact Phone:	9999999999
Municipal Contact Fax:	9999999999
Municipal Contact Email:	Not reported
Department:	Not reported
Municipal Contact Title:	Not reported
Contact Relation to Owner:	Not reported
Current Zoning:	Not reported
Proposed Zoning:	Not reported
Copy of Title Insurance:	Not reported
Block:	Not reported
Lot:	Not reported
Development Plan Completed:	Unknown
Market Study Completed:	Unknown
Current Activity:	Not reported
Current Operations:	Not reported
Prior Operations:	Not reported
Deed Restrictions:	Unknown
Easements:	Unknown
Buildings:	Not reported

Map ID
Direction
Distance
Elevation

MAP FINDINGS

Site

Database(s)

EDR ID Number
EPA ID Number

MARTYS AUTO PARTS (Continued)

1007009086

Condition of Buildings:	Not reported
Square Footage:	Not reported
Total Buildable Space:	Not reported
Lease Price:	Not reported
Tax Certificate:	Unknown
Tax Lien:	Unknown
Other Liens/Judgements:	No
Traffic Study:	Unknown
Road Access:	Not reported
Waterfront Access:	Unknown
Airport Access:	Unknown
Public Transportation Access:	Unknown
Major Highway Name:	Not reported
Major Highway Interchange:	Not reported
Major Highway Miles Away:	Not reported
Local Highway Name:	Not reported
Local Highway Interchange:	Not reported
Local Highway Miles Away:	Not reported
Rail Type:	Not reported
Rail Name:	Not reported
Rail Station:	Not reported
Rail Miles Away:	Not reported
Public Water:	Unknown
Electric:	Unknown
Gas:	Unknown
Public Sewer:	Unknown
Telephone:	Unknown
Cable:	Unknown
Fiber Optics:	Unknown
Wetlands:	No
Sensitive Ecosystems/Habitats:	No
Endangered Species:	No
Historic/Archeological Site:	No
100 Year Flood Plain:	No
500 Year Flood Plain:	No
Environmental Report Copies:	Yes
List Containing Site:	Not reported
Preliminary Assessment:	No
Site Investigation:	No
Remedial Investigation:	No
Remedial Action Workplan:	No
Voluntary Cleanup Program:	Yes
Environmental Litigation:	No
Remediation In Progress:	Yes
Remediation Estimated Complete Date:	Not reported
Regulatory sign-off:	No
Regulatory Sign-Off Description:	Not reported
Other Incentives:	No
Low Interest Rates:	No
HDSRF Grants:	No
TIF:	No
HDSRF Loans:	No
USA Loans:	No
USA Grants:	No
Designated Redevelopment Area:	No
Environmental Opportunity Zone:	No
Tax Rebate or Abatement:	No

Map ID
Direction
Distance
Elevation

MAP FINDINGS

Site

Database(s)

EDR ID Number
EPA ID Number

MARTYS AUTO PARTS (Continued)

1007009086

Empowerment Zone (Federal): No
Urban Coordinating Council Neighborhood: No
Enterprise Community (Federal): No
Urban Enterprise Zone: No
Additional Comments: 1) Assigned to Program,9/9/2002 2) C2: Formal Design - Known Source or Release with GW Contamination established 12/11/2002
County_int_FK: 8
Municipality_int_FK: 224
Planning Area Designation: Planning Area 2
Authorized Representative Email: Not reported
Authorized Representative Phone: 9999999999
General Comments: Not reported

NJEMS:

Name: MARTYS AUTO PARTS
Address: 226 228 BLACKWOOD BARNSBORO RD
City,State,Zip: DEPTFORD TWP, NJ 08102
Site Id: 124050
Municipality: DEPTFORD TWP
Municipality Name From Spatial Overlay: WASHINGTON TWP
GNIS Civil Code For Municipality: 882140
Municipal Code (NJ-1040): 0818
X Coord: 325863
Y Coord: 347690
Coord System: NJ STATE PLANE (NAD83) - USFEET
Coord Type: GIS Parcel Centroid
Coord Origin: DEP-GIS
State Standard Numeric Code From Spatial Overlay: 0818
Unique Feature Number For Municipality From Spatial Overlay: 3401577180
Eleven Digit Hydrologic Unit Code From Spatial Overlay: 02040202120
Fourteen Digit Hydrologic Unit Code From Spatial Overlay: 02040202120040
Watershed Management Area Number From Spatial Overlay: 18
Watershed Management Area Name From Spatial Overlay: Lower Delaware
Water Region Code From Spatial Overlay: 5
Water Region Name From Spatial Overlay: Lower Delaware
Sub Watershed Name From Overlay: Big T Ck SB(incl Bull Run to LakelandRd)
Watershed Name From Spatial Overlay: Woodbury / Big Timber / Newton Creeks

FINDS:

Registry ID: 110030495444

Click Here:

Environmental Interest/Information System:

NJ-NJEMS (New Jersey - New Jersey Environmental Management System).
The Department of Environmental Protection (NJDEP) manages large databases of environmental information in this integrated system.

Click this hyperlink while viewing on your computer to access additional FINDS: detail in the EDR Site Report.

MAP FINDINGS

Map ID
Direction
Distance
Elevation

Site

Database(s)

EDR ID Number
EPA ID Number

F21
North
1/4-1/2
0.299 mi.
1577 ft.

MCGOUGH BUS CO INC
1810 HURFFVILLE RD
DEPTFORD TWP, NJ 08080

Site 1 of 2 in cluster F

SHWS S113649272
NJEMS N/A

Relative: SHWS:
Lower Name: MCGOUGH BUS COMPANY
Address: 1810 HURFFVILLE RD
Actual: City,State,Zip: DEPTFORD TWP, NJ
81 ft. Site ID: 8032
Status: Closed
Home Owner: No
PI Number: 458734

Detail As Of April 2012:
X Coord Site: Not reported
X Coord PI: Not reported
Y Coord Site: Not reported
Y Coord PI: Not reported

NJEMS:
Name: MCGOUGH BUS CO INC
Address: 1810 HURFFVILLE RD
City,State,Zip: DEPTFORD TWP, NJ 08080
Site Id: 8032
Municipality: DEPTFORD TWP
Municipality Name From Spatial Overlay: DEPTFORD TWP
GNIS Civil Code For Municipality: 882149
Municipal Code (NJ-1040): 0802
X Coord: 323361
Y Coord: 348609
Coord System: NJ STATE PLANE (NAD83) - USFEET
Coord Type: Digital Image
Coord Orign: DEP-Program
State Standard Numeric Code From Spatial Overlay: 0802
Unique Feature Number For Municipality From Spatial Overlay: 3401517710
Eleven Digit Hydrologic Unit Code From Spatial Overlay: 02040202130
Fourteen Digit Hydrologic Unit Code From Spatial Overlay: 02040202130040
Watershed Management Area Number From Spatial Overlay: 18
Watershed Management Area Name From Spatial Overlay: Lower Delaware
Water Region Code From Spatial Overlay: 5
Water Region Name From Spatial Overlay: Lower Delaware
Sub Watershed Name From Overlay: Mantua Ck (Edwards Run to rd to Sewell)
Watershed Name From Spatial Overlay: Mantua Creek

F22
North
1/4-1/2
0.299 mi.
1577 ft.

MCGOUGH BUS COMPANY
1810 HURFFVILLE RD
DEPTFORD TWP, NJ 08080

Site 2 of 2 in cluster F

VCP S108974229
N/A

Relative: VCP:
Lower Incident Number: 07-07-18-1644-42
Actual: MOA Execution Date: 01/31/2008
81 ft. Type Of Vcp File: CURRENT
Pi Number: 458734
Case Type(Case Type): MOA
Case Contact: Department Not reported
Case Contact Name: MEGHAN MCGOUGH

Map ID
Direction
Distance
Elevation

MAP FINDINGS

Site

Database(s)

EDR ID Number
EPA ID Number

MCGOUGH BUS COMPANY (Continued)

S108974229

Case Contact: Organization FORMER TENANT
Case Contact: Address: Line1 P O BOX 100
Case Contact: Address: Line2 Not reported
Case Contact: Address: Line3 Not reported
Case Contact City,St,Zip: Sewell, NJ 08080

23
NE
1/4-1/2
0.403 mi.
2129 ft.

MARTY'S AUTO PARTS (FORMER)
226-228 BLACKWOOD-BARNSBORO RD
DEPTFORD, NJ 08102

HIST HWS **S106589654**
VCP **N/A**

Relative:
Lower
Actual:
77 ft.

HIST SHWS:
Case Status: **Active**
Status Date: 9/9/2002
Case ID: 163891
Contact: Bureau of Field Operations - Southern
Sub Section Label: A: Sites with On-Site Sources of Contamination
Site Municipality: 0802
Remedial Level Code: B
Classification exception area dt: None
Classification exception area dt: Not reported
Deed Notice Status: None
Deed Notice Date: Not reported
Engineering Control Status: None
Engineering Control Date: Not reported
National Priorities List Status: Not reported
National Priorities List Date: Not reported
X Coordinate: 324810
Y Coordinate: 347458
Coordinate System: NJ State Plane (NAD83) - USFEET

VCP:
Incident Number: 00-12-19-1504-24
MOA Execution Date: 09/10/2002
Type Of Vcp File: HISTORICAL
Pi Number: Not reported
Case Type(Case Type): Not reported
Case Contact: Department: Not reported
Case Contact Name: Not reported
Case Contact: Organization: Fraternal Properties LLC
Case Contact: Address: Line1: Not reported
Case Contact: Address: Line2: Not reported
Case Contact: Address: Line3: Not reported
Case Contact City,St,Zip: Not reported

Map ID
Direction
Distance
Elevation

MAP FINDINGS

Site

Database(s)

EDR ID Number
EPA ID Number

G24
SSW
1/4-1/2
0.434 mi.
2290 ft.

STRATTON MOTORS INC
RTE 47 (DELSEA DR)
WASHINGTON TWP, NJ 08080

HIST HWS
LUST
UST
U000354414
N/A

Site 1 of 2 in cluster G

Relative:
Lower
Actual:
91 ft.

HIST SHWS:
Case Status: Active
Status Date: 5/15/1992
Case ID: 002724
Contact: BSCM
Sub Section Label: A: Sites with On-Site Sources of Contamination
Site Municipality: 0818
Remedial Level Code: C2
Classification exception area dt: None
Classification exception area dt: Not reported
Deed Notice Status: None
Deed Notice Date: Not reported
Engineering Control Status: None
Engineering Control Date: Not reported
National Priorities List Status: Not reported
National Priorities List Date: Not reported
X Coordinate: 322134
Y Coordinate: 343349
Coordinate System: NJ State Plane (NAD83) - USFEET

LUST:
Name: STRATTON MOTORS INC
Address: RTE 47 (DELSEA DR)
City,State,Zip: WASHINGTON TWP, NJ
Case ID: 002724
Activity Number: LSR120001

UST:
Facility ID: 002724

Contact:
Owner Name: Not Identified Not Identified
Organization: Not Identified
Contact Type(UST Reg): Facility Operator
Contact Address (UST Reg): Not reported
Contact Address 2 (UST Reg): Not reported
Contact City,St,Zip (UST Reg): Not reported

Owner Name: ROBERT H CROWLEY
Organization: C/O GS. CROWLEY
Contact Type(UST Reg): Tank Owner
Contact Address (UST Reg): 510 N BROADWAY
Contact Address 2 (UST Reg): Not reported
Contact City,St,Zip (UST Reg): Pitman, NJ 08071

Tanks:
Tank Id: TANK-1
Tank Number: A1
Tank Status: Removed
Tank Status Date: 09/11/2000

Map ID
Direction
Distance
Elevation

MAP FINDINGS

Site

Database(s)

EDR ID Number
EPA ID Number

STRATTON MOTORS INC (Continued)

U000354414

Install Date: 01/01/1987
Tank Contents: Unleaded Gasoline
Tank Size: 2000
Tank Compliance: No
Overfill: No
Compliance Monitoring?: No
Overfill Protection: No
Spill Containment: No
Tank Wellhead Protection: Not reported
Tank/Pipe Construction Type: Tank Other
Tank/Pipe Construction Type: Pipe Other
Tank/Pipe Monitor: Pipe None
Tank/Pipe Monitor: Tank None

Tank Id: TANK-2
Tank Number: A2
Tank Status: Removed
Tank Status Date: 09/11/2000
Install Date: 01/01/1987
Tank Contents: Waste Oil
Tank Size: 550
Tank Compliance: No
Overfill: No
Compliance Monitoring?: No
Overfill Protection: No
Spill Containment: No
Tank Wellhead Protection: Not reported
Tank/Pipe Construction Type: Pipe Other
Tank/Pipe Construction Type: Tank Other
Tank/Pipe Monitor: Pipe None
Tank/Pipe Monitor: Tank None

G25
SSW
1/4-1/2
0.434 mi.
2290 ft.

STRATTON PONTIAC
RTE 47 (DELSEA DR)
WASHINGTON TWP, NJ
Site 2 of 2 in cluster G

HIST LUST S104388042
N/A

Relative:
Lower

LUST HIST:

Actual:
91 ft.

Case ID: 89-06-30-1459
Lead Program Assigned: Bureau of Underground Storage Tanks
Facility Status: Assigned to a Program
UST ID: 0027245
TMS Number: N00-0738
Remedial Level: Site has confirmed soil and ground water contamination.
Case Manager: Erwin Flesch
Facility Phone: (609) 633-1978
No Further Action: Not reported
RAW Approved: N
CEA: Not reported
Date CEA Lifted: Not reported
Dead Notice: Not reported

Map ID
 Direction
 Distance
 Elevation

MAP FINDINGS

Site

Database(s)

EDR ID Number
 EPA ID Number

26
North
1/2-1
0.512 mi.
2701 ft.

EDWARD LAWRENSON INC
1770 HURFFVILLE RD
DEPTFORD TWP, NJ 08096

SHWS 1007010453
NJEMS N/A
FINDS

Relative:
Lower
Actual:
85 ft.

SHWS:
 Name: EDWARD LAWRENSON INC
 Address: 1770 HURFFVILLE RD
 City,State,Zip: DEPTFORD TWP, NJ
 Site ID: 44975
 Status: Closed
 Home Owner: No
 PI Number: 011572

Detail As Of April 2012:
 X Coord Site: Not reported
 X Coord PI: Not reported
 Y Coord Site: Not reported
 Y Coord PI: Not reported

NJEMS:
 Name: RUSSELL REID DEPTFORD
 Address: 1770 HURFFVILLE RD
 City,State,Zip: DEPTFORD TWP, NJ 08080
 Site Id: 469381
 Municipality: DEPTFORD TWP
 Municipality Name From Spatial Overlay: DEPTFORD TWP
 GNIS Civil Code For Municipality: 882149
 Municipal Code (NJ-1040): 0802
 X Coord: 323582
 Y Coord: 349350
 Coord System: NJ STATE PLANE (NAD83) - USFEET
 Coord Type: Exact Address Match
 Coord Orign: DEP-GIS
 State Standard Numeric Code From Spatial Overlay: 0802
 Unique Feature Number For Municipality From Spatial Overlay: 3401517710
 Eleven Digit Hydrologic Unit Code From Spatial Overlay: 02040202130
 Fourteen Digit Hydrologic Unit Code From Spatial Overlay: 02040202130040
 Watershed Management Area Number From Spatial Overlay: 18
 Watershed Management Area Name From Spatial Overlay: Lower Delaware
 Water Region Code From Spatial Overlay: 5
 Water Region Name From Spatial Overlay: Lower Delaware
 Sub Watershed Name From Overlay: Mantua Ck (Edwards Run to rd to Sewell)
 Watershed Name From Spatial Overlay: Mantua Creek

Name: EDWARD LAWRENSON INC
 Address: 1770 HURFFVILLE RD
 City,State,Zip: DEPTFORD TWP, NJ 08096
 Site Id: 44975
 Municipality: DEPTFORD TWP
 Municipality Name From Spatial Overlay: DEPTFORD TWP
 GNIS Civil Code For Municipality: 882149
 Municipal Code (NJ-1040): 0802
 X Coord: 323578
 Y Coord: 349372
 Coord System: NJ STATE PLANE (NAD83) - USFEET
 Coord Type: GPS
 Coord Orign: DEP-GIS

Map ID
 Direction
 Distance
 Elevation

MAP FINDINGS

Site

Database(s)

EDR ID Number
 EPA ID Number

EDWARD LAWRENSON INC (Continued)

1007010453

State Standard Numeric Code From Spatial Overlay:	0802
Unique Feature Number For Municipality From Spatial Overlay:	3401517710
Eleven Digit Hydrologic Unit Code From Spatial Overlay):	02040202130
Fourteen Digit Hydrologic Unit Code From Spatial Overlay:	02040202130040
Watershed Management Area Number From Spatial Overlay:	18
Watershed Management Area Name From Spatial Overlay:	Lower Delaware
Water Region Code From Spatial Overlay:	5
Water Region Name From Spatial Overlay:	Lower Delaware
Sub Watershed Name From Overlay:	Mantua Ck (Edwards Run to rd to Sewell)
Watershed Name From Spatial Overlay:	Mantua Creek

FINDS:

Registry ID: 110029990614

Click Here:

Environmental Interest/Information System:

NJ-NJEMS (New Jersey - New Jersey Environmental Management System).
 The Department of Environmental Protection (NJDEP) manages large
 databases of environmental information in this integrated system.

[Click this hyperlink](#) while viewing on your computer to access
 additional FINDS: detail in the EDR Site Report.

27
WSW
1/2-1
0.515 mi.
2719 ft.

120 BLACKWOOD BARNSBORO ROAD
120 BLACKWOOD BARNSBORO RD
WASHINGTON TWP, NJ 08032

SHWS S109305599
NJEMS N/A

Relative:
Lower
Actual:
86 ft.

SHWS:
 Name: 120 BLACKWOOD BARNSBORO ROAD
 Address: 120 BLACKWOOD BARNSBORO RD
 City,State,Zip: WASHINGTON TWP, NJ
 Site ID: 64413
 Status: Pending
 Home Owner: Not reported
 PI Number: G000011582

Detail As Of April 2012:

X Coord Site:	320853
X Coord PI:	320853
Y Coord Site:	345313
Y Coord PI:	345313

NJEMS:

Name:	120 BLACKWOOD BARNSBORO ROAD
Address:	120 BLACKWOOD BARNSBORO RD
City,State,Zip:	WASHINGTON TWP, NJ 08032
Site Id:	64413
Municipality:	WASHINGTON TWP
Municipality Name From Spatial Overlay:	WASHINGTON TWP
GNIS Civil Code For Municipality:	882140
Municipal Code (NJ-1040):	0818
X Coord:	320750
Y Coord:	345168
Coord System:	NJ STATE PLANE (NAD83) - USFEET
Coord Type:	Digital Image
Coord Origin:	DEP-SRP-GIS

Map ID
 Direction
 Distance
 Elevation

MAP FINDINGS

Site

Database(s)

EDR ID Number
 EPA ID Number

120 BLACKWOOD BARNSBORO ROAD (Continued)

S109305599

State Standard Numeric Code From Spatial Overlay:	0818
Unique Feature Number For Municipality From Spatial Overlay:	3401577180
Eleven Digit Hydrologic Unit Code From Spatial Overlay):	02040202130
Fourteen Digit Hydrologic Unit Code From Spatial Overlay:	02040202130040
Watershed Management Area Number From Spatial Overlay:	18
Watershed Management Area Name From Spatial Overlay:	Lower Delaware
Water Region Code From Spatial Overlay:	5
Water Region Name From Spatial Overlay:	Lower Delaware
Sub Watershed Name From Overlay:	Mantua Ck (Edwards Run to rd to Sewell)
Watershed Name From Spatial Overlay:	Mantua Creek

28
SSW
1/2-1
0.587 mi.
3102 ft.

STRATTON MOTORS INC
227 DELSEA DR
WASHINGTON TOWNSHIP, NJ 08080

SHWS **S104962529**
BROWNFIELDS **N/A**
NJEMS
SPILLS

Relative:
Lower
Actual:
78 ft.

SHWS:
 Name: STRATTON MOTORS INC
 Address: 227 DELSEA DR
 City,State,Zip: WASHINGTON TWP, NJ
 Site ID: 42418
 Status: Active
 Home Owner: No
 PI Number: 002724

Detail As Of April 2012:
 X Coord Site: Not reported
 X Coord PI: Not reported
 Y Coord Site: Not reported
 Y Coord PI: Not reported

BROWNFIELDS:
 Name: STRATTON MOTORS INC
 Address: 227 DELSEA DR
 City,State,Zip: WASHINGTON TOWNSHIP, WASHINGTON TOWNSHIP 08080
 Price: Not reported
 Assessed Value: Not reported
 Property Size: Unknown
 Annual Taxes: Not reported
 Representative Address: Not reported
 Representative City/State/Zip: Not reported
 Submitter Name: Not reported
 Submitter Address1: Not reported
 Submitter Address2: Not reported
 Submitter City: Not reported
 Submitter State: Not reported
 Submitter Zip: Not reported
 Submitter Email: Not reported
 Submitter Phone: Not reported
 Transaction Type: Not reported
 Transfer Type: Not reported
 Site Number: 6577
 X Coordinate: 322134
 Y Coordinate: 343349
 Coord: 322134:343349
 AutoID: Not reported
 Ownership Type: unknown

Map ID
Direction
Distance
Elevation

MAP FINDINGS

Site

Database(s)

EDR ID Number
EPA ID Number

STRATTON MOTORS INC (Continued)

S104962529

Ownership:	DEP Case
PStatus:	DEP Case
PI Number:	002724
Owner Name:	Not reported
Owner Address + Owner Street:	Not reported
Owner City:	Not reported
Owner State:	Not reported
Owner Zip Code:	Not reported
Owner County:	Not reported
Owner Phone:	9999999999
Owner Fax:	9999999999
Owner Email:	Not reported
Owner Organization:	Not reported
Authorized Representative:	Not reported
Auth Rep Relation to Owner:	Not reported
Municipal Contact Name:	Not reported
Municipal Contact Street:	Not reported
Municipal Contact City:	Not reported
Municipal Contact State:	Not reported
Municipal Contact Zip Code:	Not reported
Municipal Contact Phone:	9999999999
Municipal Contact Fax:	9999999999
Municipal Contact Email:	Not reported
Department:	Not reported
Municipal Contact Title:	Not reported
Contact Relation to Owner:	Not reported
Current Zoning:	Not reported
Proposed Zoning:	Not reported
Copy of Title Insurance:	Not reported
Block:	Not reported
Lot:	Not reported
Development Plan Completed:	Unknown
Market Study Completed:	Unknown
Current Activity:	Not reported
Current Operations:	Not reported
Prior Operations:	Not reported
Deed Restrictions:	Unknown
Easements:	Unknown
Buildings:	Not reported
Condition of Buildings:	Not reported
Square Footage:	Not reported
Total Buildable Space:	Not reported
Lease Price:	Not reported
Tax Certificate:	Unknown
Tax Lien:	Unknown
Other Liens/Judgements:	No
Traffic Study:	Unknown
Road Access:	Not reported
Waterfront Access:	Unknown
Airport Access:	Unknown
Public Transportation Access:	Unknown
Major Highway Name:	Not reported
Major Highway Interchange:	Not reported
Major Highway Miles Away:	Not reported
Local Highway Name:	Not reported
Local Highway Interchange:	Not reported
Local Highway Miles Away:	Not reported

Map ID
 Direction
 Distance
 Elevation

MAP FINDINGS

Site

Database(s)

EDR ID Number
 EPA ID Number

STRATTON MOTORS INC (Continued)

S104962529

Rail Type:	Not reported
Rail Name:	Not reported
Rail Station:	Not reported
Rail Miles Away:	Not reported
Public Water:	Unknown
Electric:	Unknown
Gas:	Unknown
Public Sewer:	Unknown
Telephone:	Unknown
Cable:	Unknown
Fiber Optics:	Unknown
Wetlands:	No
Sensitive Ecosystems/Habitats:	No
Endangered Species:	No
Historic/Archeological Site:	No
100 Year Flood Plain:	No
500 Year Flood Plain:	No
Environmental Report Copies:	Yes
List Containing Site:	Not reported
Preliminary Assessment:	No
Site Investigation:	No
Remedial Investigation:	No
Remedial Action Workplan:	No
Voluntary Cleanup Program:	No
Environmental Litigation:	No
Remediation In Progress:	Yes
Remediation Estimated Complete Date:	Not reported
Regulatory sign-off:	No
Regulatory Sign-Off Description:	Not reported
Other Incentives:	No
Low Interest Rates:	No
HDSRF Grants:	No
TIF:	No
HDSRF Loans:	No
USA Loans:	No
USA Grants:	No
Designated Redevelopment Area:	No
Environmental Opportunity Zone:	No
Tax Rebate or Abatement:	No
Empowerment Zone (Federal):	No
Urban Coordinating Council Neighborhood:	No
Enterprise Community (Federal):	No
Urban Enterprise Zone:	No
Additional Comments:	1) Assigned to Program,5/15/1992 2) C2: Formal Design - Known Source or Release with GW Contamination established 5/15/1992
County_int_FK:	8
Municipality_int_FK:	89
Planning Area Designation:	Planning Area 2
Authorized Representative Email:	Not reported
Authorized Representative Phone:	9999999999
General Comments:	Not reported

NJEMS:

Name:	SEXTONS HIGHLIFT WHOLESALE INC
Address:	227 DELSEA DR
City,State,Zip:	HURFFVILLE, NJ 08080
Site Id:	59679

Map ID
Direction
Distance
Elevation

MAP FINDINGS

Site

Database(s)

EDR ID Number
EPA ID Number

STRATTON MOTORS INC (Continued)

S104962529

Municipality:	WASHINGTON TWP
Municipality Name From Spatial Overlay:	WASHINGTON TWP
GNIS Civil Code For Municipality:	882140
Municipal Code (NJ-1040):	0818
X Coord:	322149
Y Coord:	343334
Coord System:	NJ STATE PLANE (NAD83) - USFEET
Coord Type:	Exact Address Match
Coord Orign:	DEP-GIS
State Standard Numeric Code From Spatial Overlay:	0818
Unique Feature Number For Municipality From Spatial Overlay:	3401577180
Eleven Digit Hydrologic Unit Code From Spatial Overlay):	02040202130
Fourteen Digit Hydrologic Unit Code From Spatial Overlay:	02040202130020
Watershed Management Area Number From Spatial Overlay:	18
Watershed Management Area Name From Spatial Overlay:	Lower Delaware
Water Region Code From Spatial Overlay:	5
Water Region Name From Spatial Overlay:	Lower Delaware
Sub Watershed Name From Overlay:	Mantua Creek (road to Sewell to Rt 47)
Watershed Name From Spatial Overlay:	Mantua Creek

NJ SPILL:

Name:	SEXTON EQUIPMENT RENTALS
Address:	227 DELSEA DR
City,State,Zip:	WASHINGTON TWP, NJ
Trenton Dispatch Log Number:	74376
Case Number:	01-02-15-1203-39
Notify Type:	Citizen
Date Received:	02/15/2001
Location:	Facility
Other Location:	Not reported
Incident Date:	02/15/2001
Incident Time:	Not reported
A310 Letter:	True
Ref. Code:	101
COMU:	0818
CAS Number:	Not reported
Hazardous:	No
Incident Location:	Not reported
Facility Type:	Commercial
Facility Phone:	Not reported
Substance(s):	Not reported
Substance Type:	Not reported
Substance Identity:	Not reported
TCPA Chemical:	Not reported
Hazrds Material:	Not reported
Amnt Released:	Not reported
Release VE:	Not reported
Contained:	Not reported
Release Type:	Not reported
Incident Desc:	Not reported
Status at Spill:	CALLER COMPLAINING ABOUT SPILLAGES ON GROUND AT SITE
NJ Spill Date:	Not reported
NJ Spill Time:	Not reported
NJ Spill Name:	Not reported
NJ Spill Title:	Not reported
NJ Spill Phone:	Not reported
Other Date:	Not reported

Map ID
Direction
Distance
Elevation

MAP FINDINGS

Site

Database(s)

EDR ID Number
EPA ID Number

STRATTON MOTORS INC (Continued)

S104962529

Other Time:	Not reported
Other Name:	Not reported
Other Title:	Not reported
Other Phone:	Not reported
Injuries:	No
Public Exposure:	No
Road Closed:	No
Facility Evacuation:	No
Receiving Water:	Not reported
Public Evacuation:	No
Police at Scene:	No
Firemen at Scene:	No
Contamination of:	Land
Nature of Incident:	Not reported
Wind Direction/Speed:	0
Assistance Requested:	Yes
Memo. Of Understanding:	No
Drill/trng Exercise:	No
Operator:	JIMH
Contact Name:	Not reported
Caller Name:	REDACTED
Caller Title:	Not reported
Caller Address:	Not reported
Caller City,St,Zip:	Not reported
Caller Phone:	Not reported
Responsible Party:	Known
Responsible Party Name:	SEXTON EQUIPMENT REN
Responsible Party Contact:	Not reported
Responsible Party Title:	Not reported
Responsible Party Telephone:	Not reported
Responsible Party Street:	227 DELSEA DR
Responsible Party Municipality:	SEWELL
Responsible Party State:	NJ
Responsible Party Zip:	Not reported
Responsible City,St,Zip:	SEWELL, NJ
Responsible Party County:	GLOUCESTER
Local Municipality:	No
Local Municipality Name:	Not reported
Local Municipality Title:	Not reported
Local Municipality Phone:	Not reported
Local Municipality Date:	Not reported
Local Municipality Time:	Not reported
Incident Name:	Not reported
Incident Referred To:	Not reported
Incident Region:	Not reported
Incident Phone:	Not reported
Incident Date:	Not reported
Comments:	Not reported
Date A310 Letter Printed:	Not reported
Date Local Authority Was Notified:	Not reported
Date Update:	Not reported
Date Report Faxed to Local Authority:	Not reported
Local Authority Notification Date:	Not reported
Reporter Name:	Not reported
Reporter Type:	Not reported
Rep Received Date:	Not reported
Reporter Title:	Not reported

Map ID
Direction
Distance
Elevation

MAP FINDINGS

Site

Database(s)

EDR ID Number
EPA ID Number

STRATTON MOTORS INC (Continued)

S104962529

Reporter Orgzn: Not reported
Reporter Address: Not reported
Reporter City,St,Zip: Not reported
Reporter County: Not reported
Incident Type: Not reported
Incident Status: Not reported
Incident Source Category: Not reported
Incident Source Name: Not reported
Incident Source Address: Not reported
Incident Source Address 2: Not reported
Incident Source City,St,Zip: Not reported
Incident Source County: Not reported
DEP Requested: Not reported
Confidential: Not reported

29
North
1/2-1
0.622 mi.
3283 ft.

SCHURR TRUCK SALES INC
HURFFVILLE RD
DEPTFORD TWP, NJ 08096

SHWS 1010519187
FINDS N/A

Relative:
Lower
Actual:
91 ft.

SHWS:
Name: SCHURR TRUCK SALES INC
Address: 1730 HURFFVILLE RD
City,State,Zip: DEPTFORD TWP, NJ
Site ID: 42088
Status: Active
Home Owner: Not reported
PI Number: 001920

Detail As Of April 2012:
X Coord Site: Not reported
X Coord PI: Not reported
Y Coord Site: Not reported
Y Coord PI: Not reported

Name: SCHURR TRUCK SALES INC
Address: 1730 HURFFVILLE RD
City,State,Zip: DEPTFORD TWP, NJ
Site ID: 42088
Status: Active
Home Owner: No
PI Number: 001920

Detail As Of April 2012:
X Coord Site: Not reported
X Coord PI: Not reported
Y Coord Site: Not reported
Y Coord PI: Not reported

FINDS:
Registry ID: 110032182117

Click Here:

Environmental Interest/Information System:
NJ-NJEMS (New Jersey - New Jersey Environmental Management System).
The Department of Environmental Protection (NJDEP) manages large
databases of environmental information in this integrated system.

Map ID
Direction
Distance
Elevation

MAP FINDINGS

Site

Database(s)

EDR ID Number
EPA ID Number

SCHURR TRUCK SALES INC (Continued)

1010519187

[Click this hyperlink](#) while viewing on your computer to access additional FINDS: detail in the EDR Site Report.

30
SSE
1/2-1
0.627 mi.
3309 ft.

COLTS NECK ESTATES
EGG HARBOR RD
BLACKWOOD, NJ 08012

SHWS
INST CONTROL
BROWNFIELDS
NJEMS
FINDS

1010159463
N/A

Relative:
Lower

SHWS:
Name: COLTS NECK ESTATES
Address: EGG HARBOR RD
City,State,Zip: WASHINGTON TWP, NJ
Site ID: 64609
Status: Active
Home Owner: Not reported
PI Number: G000022052

Detail As Of April 2012:
X Coord Site: 325321
X Coord PI: 325321
Y Coord Site: 343255
Y Coord PI: 343255

Name: COLTS NECK ESTATES
Address: EGG HARBOR RD
City,State,Zip: WASHINGTON TWP, NJ
Site ID: 64609
Status: Active
Home Owner: No
PI Number: G000022052

Detail As Of April 2012:
X Coord Site: 325321
X Coord PI: 325321
Y Coord Site: 343255
Y Coord PI: 343255

INST CONTROL:
Name: COLTS NECK ESTATES
Address: EGG HARBOR RD
Address 2: Not reported
City,State,Zip: WASHINGTON TWP, NJ 08032
PI Number: G000022052
PI Name: COLTS NECK ESTATES
Date Established: 07/22/1996
Date Closed/Lifted: Not reported
Intermediate Durations: No
CEA Duration: 999
CEA Case Track #: 57075
CEA Name: Colts Neck Estates Development
X Coord: 323323
Y Coord: 341694

CEA Descriptions (SI):
Not reported

Map ID
Direction
Distance
Elevation

MAP FINDINGS

Site

Database(s)

EDR ID Number
EPA ID Number

COLTS NECK ESTATES (Continued)

1010159463

BROWNFIELDS:

Name:	COLTS NECK ESTATES
Address:	EGG HARBOR RD
City,State,Zip:	WASHINGTON TOWNSHIP, WASHINGTON TOWNSHIP 08012
Price:	Not reported
Assessed Value:	Not reported
Property Size:	Unknown
Annual Taxes:	Not reported
Representative Address:	Not reported
Representative City/State/Zip:	Not reported
Submitter Name:	Not reported
Submitter Address1:	Not reported
Submitter Address2:	Not reported
Submitter City:	Not reported
Submitter State:	Not reported
Submitter Zip:	Not reported
Submitter Email:	Not reported
Submitter Phone:	Not reported
Transaction Type:	Not reported
Transfer Type:	Not reported
Site Number:	6579
X Coordinate:	325321
Y Coordinate:	343255
Coord:	325321:343255
AutID:	Not reported
Ownership Type:	unknown
Ownership:	DEP Case
PStatus:	DEP Case
PI Number:	G000022052
Owner Name:	Not reported
Owner Address + Owner Street:	Not reported
Owner City:	Not reported
Owner State:	Not reported
Owner Zip Code:	Not reported
Owner County:	Not reported
Owner Phone:	9999999999
Owner Fax:	9999999999
Owner Email:	Not reported
Owner Organization:	Not reported
Authorized Representative:	Not reported
Auth Rep Relation to Owner:	Not reported
Municipal Contact Name:	Not reported
Municipal Contact Street:	Not reported
Municipal Contact City:	Not reported
Municipal Contact State:	Not reported
Municipal Contact Zip Code:	Not reported
Municipal Contact Phone:	9999999999
Municipal Contact Fax:	9999999999
Municipal Contact Email:	Not reported
Department:	Not reported
Municipal Contact Title:	Not reported
Contact Relation to Owner:	Not reported
Current Zoning:	Not reported
Proposed Zoning:	Not reported
Copy of Title Insurance:	Not reported
Block:	Not reported
Lot:	Not reported

Map ID
Direction
Distance
Elevation

MAP FINDINGS

Site

Database(s)

EDR ID Number
EPA ID Number

COLTS NECK ESTATES (Continued)

1010159463

Development Plan Completed:	Unknown
Market Study Completed:	Unknown
Current Activity:	Not reported
Current Operations:	Not reported
Prior Operations:	Not reported
Deed Restrictions:	Unknown
Easements:	Unknown
Buildings:	Not reported
Condition of Buildings:	Not reported
Square Footage:	Not reported
Total Buildable Space:	Not reported
Lease Price:	Not reported
Tax Certificate:	Unknown
Tax Lien:	Unknown
Other Liens/Judgements:	No
Traffic Study:	Unknown
Road Access:	Not reported
Waterfront Access:	Unknown
Airport Access:	Unknown
Public Transportation Access:	Unknown
Major Highway Name:	Not reported
Major Highway Interchange:	Not reported
Major Highway Miles Away:	Not reported
Local Highway Name:	Not reported
Local Highway Interchange:	Not reported
Local Highway Miles Away:	Not reported
Rail Type:	Not reported
Rail Name:	Not reported
Rail Station:	Not reported
Rail Miles Away:	Not reported
Public Water:	Unknown
Electric:	Unknown
Gas:	Unknown
Public Sewer:	Unknown
Telephone:	Unknown
Cable:	Unknown
Fiber Optics:	Unknown
Wetlands:	No
Sensitive Ecosystems/Habitats:	No
Endangered Species:	No
Historic/Archeological Site:	No
100 Year Flood Plain:	No
500 Year Flood Plain:	No
Environmental Report Copies:	Yes
List Containing Site:	Not reported
Preliminary Assessment:	No
Site Investigation:	No
Remedial Investigation:	No
Remedial Action Workplan:	No
Voluntary Cleanup Program:	No
Environmental Litigation:	No
Remediation In Progress:	Yes
Remediation Estimated Complete Date:	Not reported
Regulatory sign-off:	No
Regulatory Sign-Off Description:	Not reported
Other Incentives:	No
Low Interest Rates:	No

Map ID
Direction
Distance
Elevation

MAP FINDINGS

Site

Database(s)

EDR ID Number
EPA ID Number

COLTS NECK ESTATES (Continued)

1010159463

HDSRF Grants: No
TIF: No
HDSRF Loans: No
USA Loans: No
USA Grants: No
Designated Redevelopment Area: No
Environmental Opportunity Zone: No
Tax Rebate or Abatement: No
Empowerment Zone (Federal): No
Urban Coordinating Council Neighborhood: No
Enterprise Community (Federal): No
Urban Enterprise Zone: No
Additional Comments: 1) Assigned to Program,11/14/1995 2) C2: Formal Design - Known Source or Release with GW Contamination established 7/22/1996
County_int_FK: 8
Municipality_int_FK: 89
Planning Area Designation: Planning Area 1
Authorized Representative Email: Not reported
Authorized Representative Phone: 9999999999
General Comments: Not reported

NJEMS:

Name: COLTS NECK ESTATES
Address: EGG HARBOR RD
City,State,Zip: WASHINGTON TWP, NJ 08012
Site Id: 64609
Municipality: WASHINGTON TWP
Municipality Name From Spatial Overlay: WASHINGTON TWP
GNIS Civil Code For Municipality: 882140
Municipal Code (NJ-1040): 0818
X Coord: 323323
Y Coord: 341694
Coord System: NJ STATE PLANE (NAD83) - USFEET
Coord Type: Digital Image
Coord Origin: DEP-SRP-GIS
State Standard Numeric Code From Spatial Overlay: 0818
Unique Feature Number For Municipality From Spatial Overlay: 3401577180
Eleven Digit Hydrologic Unit Code From Spatial Overlay: 02040202130
Fourteen Digit Hydrologic Unit Code From Spatial Overlay: 02040202130020
Watershed Management Area Number From Spatial Overlay: 18
Watershed Management Area Name From Spatial Overlay: Lower Delaware
Water Region Code From Spatial Overlay: 5
Water Region Name From Spatial Overlay: Lower Delaware
Sub Watershed Name From Overlay: Mantua Creek (road to Sewell to Rt 47)
Watershed Name From Spatial Overlay: Mantua Creek

FINDS:

Registry ID: 110029883749

Click Here:

Environmental Interest/Information System:

NJ-NJEMS (New Jersey - New Jersey Environmental Management System).
The Department of Environmental Protection (NJDEP) manages large databases of environmental information in this integrated system.

Map ID
 Direction
 Distance
 Elevation

MAP FINDINGS

Site

Database(s)

EDR ID Number
 EPA ID Number

COLTS NECK ESTATES (Continued)

1010159463

[Click this hyperlink](#) while viewing on your computer to access additional FINDS: detail in the EDR Site Report.

31
NNW
1/2-1
0.747 mi.
3942 ft.

KINSLEYS LANDFILL INC
HURFFVILLE RD
DEPTFORD TWP, NJ 08096

SHWS S109295561
NJEMS N/A

Relative:
Lower

SHWS:
 Name: KINSLEYS LANDFILL INC
 Address: HURFFVILLE RD
 City,State,Zip: DEPTFORD TWP, NJ
 Site ID: 15888
 Status: Closed
 Home Owner: No
 PI Number: 001119

Actual:
69 ft.

Detail As Of April 2012:
 X Coord Site: Not reported
 X Coord PI: Not reported
 Y Coord Site: Not reported
 Y Coord PI: Not reported

NJEMS:

Name: KINSLEYS LANDFILL INC
 Address: HURFFVILLE RD
 City,State,Zip: DEPTFORD TWP, NJ 08096
 Site Id: 15888
 Municipality: DEPTFORD TWP
 Municipality Name From Spatial Overlay: DEPTFORD TWP
 GNIS Civil Code For Municipality: 882149
 Municipal Code (NJ-1040): 0802
 X Coord: 322271
 Y Coord: 350699
 Coord System: NJ STATE PLANE (NAD83) - USFEET
 Coord Type: GPS
 Coord Orign: DEP-GIS
 State Standard Numeric Code From Spatial Overlay: 0802
 Unique Feature Number For Municipality From Spatial Overlay: 3401517710
 Eleven Digit Hydrologic Unit Code From Spatial Overlay: 02040202130
 Fourteen Digit Hydrologic Unit Code From Spatial Overlay: 02040202130040
 Watershed Management Area Number From Spatial Overlay: 18
 Watershed Management Area Name From Spatial Overlay: Lower Delaware
 Water Region Code From Spatial Overlay: 5
 Water Region Name From Spatial Overlay: Lower Delaware
 Sub Watershed Name From Overlay: Mantua Ck (Edwards Run to rd to Sewell)
 Watershed Name From Spatial Overlay: Mantua Creek

Map ID
 Direction
 Distance
 Elevation

MAP FINDINGS

Site

Database(s)

EDR ID Number
 EPA ID Number

32
North
1/2-1
0.905 mi.
4776 ft.

RAY MACKAY INC
1710 HURFFVILLE RD
DEPTFORD TWP, NJ 08521

SHWS S113606538
NJEMS N/A

Relative:
Lower
Actual:
79 ft.

SHWS:
 Name: WASTE MANAGEMENT OF NJ
 Address: 1710 1714 HURFFVILLE RD
 City,State,Zip: DEPTFORD TWP, NJ
 Site ID: 173312
 Status: Closed
 Home Owner: No
 PI Number: 585789

Detail As Of April 2012:
 X Coord Site: Not reported
 X Coord PI: Not reported
 Y Coord Site: Not reported
 Y Coord PI: Not reported

NJEMS:
 Name: RAY MACKAY INC
 Address: 1710 HURFFVILLE RD
 City,State,Zip: DEPTFORD TWP, NJ 08521
 Site Id: 39009
 Municipality: DEPTFORD TWP
 Municipality Name From Spatial Overlay: DEPTFORD TWP
 GNIS Civil Code For Municipality: 882149
 Municipal Code (NJ-1040): 0802
 X Coord: 323875
 Y Coord: 350951
 Coord System: NJ STATE PLANE (NAD83) - USFEET
 Coord Type: GIS Parcel Centroid
 Coord Origin: DEP-GIS
 State Standard Numeric Code From Spatial Overlay: 0802
 Unique Feature Number For Municipality From Spatial Overlay: 3401517710
 Eleven Digit Hydrologic Unit Code From Spatial Overlay: 02040202130
 Fourteen Digit Hydrologic Unit Code From Spatial Overlay: 02040202130040
 Watershed Management Area Number From Spatial Overlay: 18
 Watershed Management Area Name From Spatial Overlay: Lower Delaware
 Water Region Code From Spatial Overlay: 5
 Water Region Name From Spatial Overlay: Lower Delaware
 Sub Watershed Name From Overlay: Mantua Ck (Edwards Run to rd to Sewell)
 Watershed Name From Spatial Overlay: Mantua Creek

Count: 23 records.

ORPHAN SUMMARY

City	EDR ID	Site Name	Site Address	Zip	Database(s)
DEPTFORD	S107127514	FIVE POINT	RT 47 EGG HARBOR RD		NJ Release
DEPTFORD	S104719200	NATURAL GAS LINES	EGG HARBOR HIGHLAND		NJ Release
DEPTFORD	S112099648	AREA OF	EGG HARBOR & HIGHLAN		NJ Release
DEPTFORD TWP	1010526794	STOYKO FARM	BLACKWOOD BARNSBORO RD	08096	SHWS, NJEMS, FINDS
DEPTFORD TWP	S122378917		161 BLACKWOOD BARNSBORO ROAD	08096	NJ Release
DEPTFORD TWP	S113620321	1845 DELSEA DRIVE	1845 DELSEA DR	08096	SHWS, NJEMS, NJ Release
DEPTFORD TWP	S123398250	1877 DELSEA DRIVE	1877 DELSEA DR	08096	SHWS, NJEMS
DEPTFORD TWP	S116226217	DEPTFORD TWP MAINTENANCE YARD	HURFFVILLE RD	08096	SHWS, ENG CONTROLS, INST CONT
EAST GREENWICH	S106763408	SHADY LANE NURSING HOME	COUNTY HOUSE RD & SHADY LN	08080	VCP
GLOUCESTER TWP	S123398203	GLOUCESTER TWP LAKELAND SLF	COUNTY HOUSE RD	08012	SHWS, NJEMS
LINDENWOLD BORO	S126238407	PIONEER PIPE CONTRACTORS	2010 EGG HARBOR RD	08080	SHWS, NJEMS
TURNERSVILLE	S107128843	GAS METER/CVS PHARMACY	70 EGG HARBOR RD		NJ Release
WASHINGTON	S108063312	336 EGG HARBOR ROAD	336 EGG HARBOR RD	08012	VCP
WASHINGTON	S106762722	EGG HARBOR /HURFFVILLE- CROSSKEYS	EGG HARBOR/HURFFVILLE-CROSSKEY	08012	VCP
WASHINGTON	S106587498	BLOCK 89 LOTS 2 & 3	129 HURFFVILLE-CROSSKEYS RD	08012	VCP
WASHINGTON TWP	S117241066		BLACKWOOD BARNSBORO ROAD	08012	NJ Release
WASHINGTON TWP	S113924245		224 BLACKWOOD BARNSBORO RD	08012	NJ Release
WASHINGTON TWP	S118961566		498 BLACKWOOD BARNSBORO RD	08012	NJ Release
WASHINGTON TWP	S125904689	FIVE POINTS GAS STOP	109 DELSEA DR @ RT 47 & 41	08080	SHWS, INST CONTROL
WASHINGTON TWP	S112401898		EGG HARBOR RD	08012	NJ Release
WASHINGTON TWP	S123117926		342A EGG HARBOR RD	08012	NJ Release
WASHINGTON TWP	S111263703		Longbow Dr / Egg Harbor Rd	08012	NJ Release
WOODBURY	S104711213	WOODBURY STATION	EGG HARBOR ST		NJ Release

GOVERNMENT RECORDS SEARCHED / DATA CURRENCY TRACKING

To maintain currency of the following federal and state databases, EDR contacts the appropriate governmental agency on a monthly or quarterly basis, as required.

Number of Days to Update: Provides confirmation that EDR is reporting records that have been updated within 90 days from the date the government agency made the information available to the public.

STANDARD ENVIRONMENTAL RECORDS

Federal NPL site list

NPL: National Priority List

National Priorities List (Superfund). The NPL is a subset of CERCLIS and identifies over 1,200 sites for priority cleanup under the Superfund Program. NPL sites may encompass relatively large areas. As such, EDR provides polygon coverage for over 1,000 NPL site boundaries produced by EPA's Environmental Photographic Interpretation Center (EPIC) and regional EPA offices.

Date of Government Version: 10/28/2020	Source: EPA
Date Data Arrived at EDR: 11/05/2020	Telephone: N/A
Date Made Active in Reports: 11/25/2020	Last EDR Contact: 01/14/2021
Number of Days to Update: 20	Next Scheduled EDR Contact: 04/12/2021
	Data Release Frequency: Quarterly

NPL Site Boundaries

Sources:

EPA's Environmental Photographic Interpretation Center (EPIC)
Telephone: 202-564-7333

EPA Region 1
Telephone 617-918-1143

EPA Region 6
Telephone: 214-655-6659

EPA Region 3
Telephone 215-814-5418

EPA Region 7
Telephone: 913-551-7247

EPA Region 4
Telephone 404-562-8033

EPA Region 8
Telephone: 303-312-6774

EPA Region 5
Telephone 312-886-6686

EPA Region 9
Telephone: 415-947-4246

EPA Region 10
Telephone 206-553-8665

Proposed NPL: Proposed National Priority List Sites

A site that has been proposed for listing on the National Priorities List through the issuance of a proposed rule in the Federal Register. EPA then accepts public comments on the site, responds to the comments, and places on the NPL those sites that continue to meet the requirements for listing.

Date of Government Version: 10/28/2020	Source: EPA
Date Data Arrived at EDR: 11/05/2020	Telephone: N/A
Date Made Active in Reports: 11/25/2020	Last EDR Contact: 01/14/2021
Number of Days to Update: 20	Next Scheduled EDR Contact: 04/12/2021
	Data Release Frequency: Quarterly

NPL LIENS: Federal Superfund Liens

Federal Superfund Liens. Under the authority granted the USEPA by CERCLA of 1980, the USEPA has the authority to file liens against real property in order to recover remedial action expenditures or when the property owner received notification of potential liability. USEPA compiles a listing of filed notices of Superfund Liens.

GOVERNMENT RECORDS SEARCHED / DATA CURRENCY TRACKING

Date of Government Version: 10/15/1991
Date Data Arrived at EDR: 02/02/1994
Date Made Active in Reports: 03/30/1994
Number of Days to Update: 56

Source: EPA
Telephone: 202-564-4267
Last EDR Contact: 08/15/2011
Next Scheduled EDR Contact: 11/28/2011
Data Release Frequency: No Update Planned

Federal Delisted NPL site list

Delisted NPL: National Priority List Deletions

The National Oil and Hazardous Substances Pollution Contingency Plan (NCP) establishes the criteria that the EPA uses to delete sites from the NPL. In accordance with 40 CFR 300.425.(e), sites may be deleted from the NPL where no further response is appropriate.

Date of Government Version: 10/28/2020
Date Data Arrived at EDR: 11/05/2020
Date Made Active in Reports: 11/25/2020
Number of Days to Update: 20

Source: EPA
Telephone: N/A
Last EDR Contact: 01/14/2021
Next Scheduled EDR Contact: 04/12/2021
Data Release Frequency: Quarterly

Federal CERCLIS list

FEDERAL FACILITY: Federal Facility Site Information listing

A listing of National Priority List (NPL) and Base Realignment and Closure (BRAC) sites found in the Comprehensive Environmental Response, Compensation and Liability Information System (CERCLIS) Database where EPA Federal Facilities Restoration and Reuse Office is involved in cleanup activities.

Date of Government Version: 04/03/2019
Date Data Arrived at EDR: 04/05/2019
Date Made Active in Reports: 05/14/2019
Number of Days to Update: 39

Source: Environmental Protection Agency
Telephone: 703-603-8704
Last EDR Contact: 12/23/2020
Next Scheduled EDR Contact: 04/12/2021
Data Release Frequency: Varies

SEMS: Superfund Enterprise Management System

SEMS (Superfund Enterprise Management System) tracks hazardous waste sites, potentially hazardous waste sites, and remedial activities performed in support of EPA's Superfund Program across the United States. The list was formerly known as CERCLIS, renamed to SEMS by the EPA in 2015. The list contains data on potentially hazardous waste sites that have been reported to the USEPA by states, municipalities, private companies and private persons, pursuant to Section 103 of the Comprehensive Environmental Response, Compensation, and Liability Act (CERCLA). This dataset also contains sites which are either proposed to or on the National Priorities List (NPL) and the sites which are in the screening and assessment phase for possible inclusion on the NPL.

Date of Government Version: 10/28/2020
Date Data Arrived at EDR: 11/05/2020
Date Made Active in Reports: 11/25/2020
Number of Days to Update: 20

Source: EPA
Telephone: 800-424-9346
Last EDR Contact: 01/14/2021
Next Scheduled EDR Contact: 04/26/2021
Data Release Frequency: Quarterly

Federal CERCLIS NFRAP site list

SEMS-ARCHIVE: Superfund Enterprise Management System Archive

GOVERNMENT RECORDS SEARCHED / DATA CURRENCY TRACKING

SEMS-ARCHIVE (Superfund Enterprise Management System Archive) tracks sites that have no further interest under the Federal Superfund Program based on available information. The list was formerly known as the CERCLIS-NFRAP, renamed to SEMS ARCHIVE by the EPA in 2015. EPA may perform a minimal level of assessment work at a site while it is archived if site conditions change and/or new information becomes available. Archived sites have been removed and archived from the inventory of SEMS sites. Archived status indicates that, to the best of EPA's knowledge, assessment at a site has been completed and that EPA has determined no further steps will be taken to list the site on the National Priorities List (NPL), unless information indicates this decision was not appropriate or other considerations require a recommendation for listing at a later time. The decision does not necessarily mean that there is no hazard associated with a given site; it only means that, based upon available information, the location is not judged to be potential NPL site.

Date of Government Version: 10/28/2020	Source: EPA
Date Data Arrived at EDR: 11/05/2020	Telephone: 800-424-9346
Date Made Active in Reports: 11/25/2020	Last EDR Contact: 01/14/2021
Number of Days to Update: 20	Next Scheduled EDR Contact: 04/26/2021
	Data Release Frequency: Quarterly

Federal RCRA CORRACTS facilities list

CORRACTS: Corrective Action Report

CORRACTS identifies hazardous waste handlers with RCRA corrective action activity.

Date of Government Version: 12/14/2020	Source: EPA
Date Data Arrived at EDR: 12/17/2020	Telephone: 800-424-9346
Date Made Active in Reports: 12/22/2020	Last EDR Contact: 12/17/2020
Number of Days to Update: 5	Next Scheduled EDR Contact: 04/05/2021
	Data Release Frequency: Quarterly

Federal RCRA non-CORRACTS TSD facilities list

RCRA-TSDF: RCRA - Treatment, Storage and Disposal

RCRAInfo is EPA's comprehensive information system, providing access to data supporting the Resource Conservation and Recovery Act (RCRA) of 1976 and the Hazardous and Solid Waste Amendments (HSWA) of 1984. The database includes selective information on sites which generate, transport, store, treat and/or dispose of hazardous waste as defined by the Resource Conservation and Recovery Act (RCRA). Transporters are individuals or entities that move hazardous waste from the generator offsite to a facility that can recycle, treat, store, or dispose of the waste. TSDFs treat, store, or dispose of the waste.

Date of Government Version: 12/14/2020	Source: Environmental Protection Agency
Date Data Arrived at EDR: 12/17/2020	Telephone: (212) 637-3660
Date Made Active in Reports: 12/22/2020	Last EDR Contact: 12/17/2020
Number of Days to Update: 5	Next Scheduled EDR Contact: 04/05/2021
	Data Release Frequency: Quarterly

Federal RCRA generators list

RCRA-LQG: RCRA - Large Quantity Generators

RCRAInfo is EPA's comprehensive information system, providing access to data supporting the Resource Conservation and Recovery Act (RCRA) of 1976 and the Hazardous and Solid Waste Amendments (HSWA) of 1984. The database includes selective information on sites which generate, transport, store, treat and/or dispose of hazardous waste as defined by the Resource Conservation and Recovery Act (RCRA). Large quantity generators (LQGs) generate over 1,000 kilograms (kg) of hazardous waste, or over 1 kg of acutely hazardous waste per month.

Date of Government Version: 12/14/2020	Source: Environmental Protection Agency
Date Data Arrived at EDR: 12/17/2020	Telephone: (212) 637-3660
Date Made Active in Reports: 12/22/2020	Last EDR Contact: 12/17/2020
Number of Days to Update: 5	Next Scheduled EDR Contact: 04/05/2021
	Data Release Frequency: Quarterly

GOVERNMENT RECORDS SEARCHED / DATA CURRENCY TRACKING

RCRA-SQG: RCRA - Small Quantity Generators

RCRAInfo is EPA's comprehensive information system, providing access to data supporting the Resource Conservation and Recovery Act (RCRA) of 1976 and the Hazardous and Solid Waste Amendments (HSWA) of 1984. The database includes selective information on sites which generate, transport, store, treat and/or dispose of hazardous waste as defined by the Resource Conservation and Recovery Act (RCRA). Small quantity generators (SQGs) generate between 100 kg and 1,000 kg of hazardous waste per month.

Date of Government Version: 12/14/2020	Source: Environmental Protection Agency
Date Data Arrived at EDR: 12/17/2020	Telephone: (212) 637-3660
Date Made Active in Reports: 12/22/2020	Last EDR Contact: 12/17/2020
Number of Days to Update: 5	Next Scheduled EDR Contact: 04/05/2021
	Data Release Frequency: Quarterly

RCRA-VSQG: RCRA - Very Small Quantity Generators (Formerly Conditionally Exempt Small Quantity Generators)

RCRAInfo is EPA's comprehensive information system, providing access to data supporting the Resource Conservation and Recovery Act (RCRA) of 1976 and the Hazardous and Solid Waste Amendments (HSWA) of 1984. The database includes selective information on sites which generate, transport, store, treat and/or dispose of hazardous waste as defined by the Resource Conservation and Recovery Act (RCRA). Very small quantity generators (VSQGs) generate less than 100 kg of hazardous waste, or less than 1 kg of acutely hazardous waste per month.

Date of Government Version: 12/14/2020	Source: Environmental Protection Agency
Date Data Arrived at EDR: 12/17/2020	Telephone: (212) 637-3660
Date Made Active in Reports: 12/22/2020	Last EDR Contact: 12/17/2020
Number of Days to Update: 5	Next Scheduled EDR Contact: 04/05/2021
	Data Release Frequency: Quarterly

Federal institutional controls / engineering controls registries

LUCIS: Land Use Control Information System

LUCIS contains records of land use control information pertaining to the former Navy Base Realignment and Closure properties.

Date of Government Version: 08/06/2020	Source: Department of the Navy
Date Data Arrived at EDR: 08/21/2020	Telephone: 843-820-7326
Date Made Active in Reports: 11/11/2020	Last EDR Contact: 11/05/2020
Number of Days to Update: 82	Next Scheduled EDR Contact: 02/22/2021
	Data Release Frequency: Varies

US ENG CONTROLS: Engineering Controls Sites List

A listing of sites with engineering controls in place. Engineering controls include various forms of caps, building foundations, liners, and treatment methods to create pathway elimination for regulated substances to enter environmental media or effect human health.

Date of Government Version: 10/28/2020	Source: Environmental Protection Agency
Date Data Arrived at EDR: 11/05/2020	Telephone: 703-603-0695
Date Made Active in Reports: 11/18/2020	Last EDR Contact: 11/05/2020
Number of Days to Update: 13	Next Scheduled EDR Contact: 03/08/2021
	Data Release Frequency: Varies

US INST CONTROLS: Institutional Controls Sites List

A listing of sites with institutional controls in place. Institutional controls include administrative measures, such as groundwater use restrictions, construction restrictions, property use restrictions, and post remediation care requirements intended to prevent exposure to contaminants remaining on site. Deed restrictions are generally required as part of the institutional controls.

Date of Government Version: 10/28/2020	Source: Environmental Protection Agency
Date Data Arrived at EDR: 11/05/2020	Telephone: 703-603-0695
Date Made Active in Reports: 11/18/2020	Last EDR Contact: 11/05/2020
Number of Days to Update: 13	Next Scheduled EDR Contact: 03/08/2021
	Data Release Frequency: Varies

GOVERNMENT RECORDS SEARCHED / DATA CURRENCY TRACKING

Federal ERNS list

ERNS: Emergency Response Notification System

Emergency Response Notification System. ERNS records and stores information on reported releases of oil and hazardous substances.

Date of Government Version: 12/14/2020
Date Data Arrived at EDR: 12/15/2020
Date Made Active in Reports: 12/22/2020
Number of Days to Update: 7

Source: National Response Center, United States Coast Guard
Telephone: 202-267-2180
Last EDR Contact: 12/15/2020
Next Scheduled EDR Contact: 04/05/2021
Data Release Frequency: Quarterly

State- and tribal - equivalent CERCLIS

SHWS: Known Contaminated Sites in New Jersey

The Known Contaminated Sites in New Jersey includes sites under the purview of the Site Remediation Program which have contamination present at levels greater than the applicable cleanup criteria for soil and/or groundwater standards. The sites appearing in Known Contaminated Sites in New Jersey are classified as either active, where the site is assigned to a specific remedial program area, or pending, where the site is awaiting assignment to a specific remedial program area. Sites where no further action (NFA) designation has been given are not included in this report unless there are other areas of identified contamination which have not been remediated. This report includes sites being remediated under all of the various regulatory programs administered by the Site Remediation Program such as: Federal Superfund Program, Federal Resource Conservation and Recovery Act (RCRA), New Jersey's Industrial Site Recovery Act (ISRA), New Jersey's Underground Storage of Hazardous Substances Act, New Jersey's Spill Compensation and Control Act, New Jersey's Solid Waste Management Act, New Jersey's Water Pollution Control Act.

Date of Government Version: 11/24/2020
Date Data Arrived at EDR: 11/25/2020
Date Made Active in Reports: 12/21/2020
Number of Days to Update: 26

Source: New Jersey Department of Environmental Protection
Telephone: 609-292-8761
Last EDR Contact: 11/13/2020
Next Scheduled EDR Contact: 03/01/2021
Data Release Frequency: Varies

HWS RE-EVAL: Site Re-Evaluation Report

The locations were removed from the Known Contaminated Sites list for a variety of reasons. Some of the sites were taken off the list because they were inactive, some were not assigned a case worker and some were no longer contaminated. Inspectors from the DEP are now undertaking a full re-evaluation of each of the locations statewide. That includes visual and environmental tests to see whether contamination still exists.

Date of Government Version: 09/20/2007
Date Data Arrived at EDR: 10/12/2007
Date Made Active in Reports: 12/03/2007
Number of Days to Update: 52

Source: Department of Environmental Protection
Telephone: 609-984-3081
Last EDR Contact: 11/11/2020
Next Scheduled EDR Contact: 03/01/2021
Data Release Frequency: No Update Planned

HIST HWS: Known Contaminated Sites Listing

The Known Contaminated Sites in New Jersey report is a municipal listing of sites where contamination of soil and/or ground water is confirmed at levels greater than the applicable cleanup criteria or standards. Remedial activities are underway or required at the sites with an on-site source(s) of contamination and at locations where the source(s) of contamination is unknown. Sites with completed remedial work that require engineering and/or institutional controls have reporting measures in place to ensure the effectiveness of past actions, and some include maintenance and/or monitoring

Date of Government Version: 05/09/2008
Date Data Arrived at EDR: 11/14/2008
Date Made Active in Reports: 11/26/2008
Number of Days to Update: 12

Source: Department of Environmental Protection
Telephone: 209-292-2943
Last EDR Contact: 03/16/2009
Next Scheduled EDR Contact: 06/15/2009
Data Release Frequency: No Update Planned

State and tribal landfill and/or solid waste disposal site lists

GOVERNMENT RECORDS SEARCHED / DATA CURRENCY TRACKING

SWF/LF: Solid Waste Facility Directory

Solid Waste Facilities/Landfill Sites. SWF/LF type records typically contain an inventory of solid waste disposal facilities or landfills in a particular state. Depending on the state, these may be active or inactive facilities or open dumps that failed to meet RCRA Subtitle D Section 4004 criteria for solid waste landfills or disposal sites.

Date of Government Version: 11/01/2019	Source: Department of Environmental Protection
Date Data Arrived at EDR: 11/22/2019	Telephone: 609-984-6741
Date Made Active in Reports: 01/21/2020	Last EDR Contact: 10/30/2020
Number of Days to Update: 60	Next Scheduled EDR Contact: 02/08/2021
	Data Release Frequency: Annually

State and tribal leaking storage tank lists

LUST: UST Active Remediation Sites Listing

A listing of regulated Underground Storage Tanks that have a cleanup underway.

Date of Government Version: 08/17/2020	Source: New Jersey Department of Environmental Protection
Date Data Arrived at EDR: 08/17/2020	Telephone: 609-292-8761
Date Made Active in Reports: 11/06/2020	Last EDR Contact: 11/13/2020
Number of Days to Update: 81	Next Scheduled EDR Contact: 03/01/2021
	Data Release Frequency: Varies

INDIAN LUST R1: Leaking Underground Storage Tanks on Indian Land

A listing of leaking underground storage tank locations on Indian Land.

Date of Government Version: 04/29/2020	Source: EPA Region 1
Date Data Arrived at EDR: 05/20/2020	Telephone: 617-918-1313
Date Made Active in Reports: 08/12/2020	Last EDR Contact: 12/16/2020
Number of Days to Update: 84	Next Scheduled EDR Contact: 05/03/2021
	Data Release Frequency: Varies

INDIAN LUST R7: Leaking Underground Storage Tanks on Indian Land

LUSTs on Indian land in Iowa, Kansas, and Nebraska

Date of Government Version: 04/15/2020	Source: EPA Region 7
Date Data Arrived at EDR: 05/20/2020	Telephone: 913-551-7003
Date Made Active in Reports: 08/12/2020	Last EDR Contact: 12/16/2020
Number of Days to Update: 84	Next Scheduled EDR Contact: 05/03/2021
	Data Release Frequency: Varies

INDIAN LUST R8: Leaking Underground Storage Tanks on Indian Land

LUSTs on Indian land in Colorado, Montana, North Dakota, South Dakota, Utah and Wyoming.

Date of Government Version: 04/14/2020	Source: EPA Region 8
Date Data Arrived at EDR: 05/20/2020	Telephone: 303-312-6271
Date Made Active in Reports: 08/12/2020	Last EDR Contact: 12/16/2020
Number of Days to Update: 84	Next Scheduled EDR Contact: 05/03/2021
	Data Release Frequency: Varies

INDIAN LUST R4: Leaking Underground Storage Tanks on Indian Land

LUSTs on Indian land in Florida, Mississippi and North Carolina.

Date of Government Version: 04/14/2020	Source: EPA Region 4
Date Data Arrived at EDR: 05/26/2020	Telephone: 404-562-8677
Date Made Active in Reports: 08/12/2020	Last EDR Contact: 12/16/2020
Number of Days to Update: 78	Next Scheduled EDR Contact: 05/03/2021
	Data Release Frequency: Varies

GOVERNMENT RECORDS SEARCHED / DATA CURRENCY TRACKING

INDIAN LUST R6: Leaking Underground Storage Tanks on Indian Land
LUSTs on Indian land in New Mexico and Oklahoma.

Date of Government Version: 04/08/2020	Source: EPA Region 6
Date Data Arrived at EDR: 05/20/2020	Telephone: 214-665-6597
Date Made Active in Reports: 08/12/2020	Last EDR Contact: 12/16/2020
Number of Days to Update: 84	Next Scheduled EDR Contact: 05/03/2021
	Data Release Frequency: Varies

INDIAN LUST R5: Leaking Underground Storage Tanks on Indian Land
Leaking underground storage tanks located on Indian Land in Michigan, Minnesota and Wisconsin.

Date of Government Version: 04/14/2020	Source: EPA, Region 5
Date Data Arrived at EDR: 05/20/2020	Telephone: 312-886-7439
Date Made Active in Reports: 08/12/2020	Last EDR Contact: 12/16/2020
Number of Days to Update: 84	Next Scheduled EDR Contact: 05/03/2021
	Data Release Frequency: Varies

INDIAN LUST R9: Leaking Underground Storage Tanks on Indian Land
LUSTs on Indian land in Arizona, California, New Mexico and Nevada

Date of Government Version: 04/08/2020	Source: Environmental Protection Agency
Date Data Arrived at EDR: 05/20/2020	Telephone: 415-972-3372
Date Made Active in Reports: 08/12/2020	Last EDR Contact: 12/16/2020
Number of Days to Update: 84	Next Scheduled EDR Contact: 05/03/2021
	Data Release Frequency: Varies

INDIAN LUST R10: Leaking Underground Storage Tanks on Indian Land
LUSTs on Indian land in Alaska, Idaho, Oregon and Washington.

Date of Government Version: 04/14/2020	Source: EPA Region 10
Date Data Arrived at EDR: 05/20/2020	Telephone: 206-553-2857
Date Made Active in Reports: 08/12/2020	Last EDR Contact: 12/16/2020
Number of Days to Update: 84	Next Scheduled EDR Contact: 05/03/2021
	Data Release Frequency: Varies

HIST LUST: Historical Leaking USTs
This listing is no longer updated or maintained by the DEP.

Date of Government Version: 09/17/2002	Source: Department of Environment Protection
Date Data Arrived at EDR: 01/27/2006	Telephone: 609-292-8761
Date Made Active in Reports: 02/08/2006	Last EDR Contact: 12/17/2007
Number of Days to Update: 12	Next Scheduled EDR Contact: 03/17/2008
	Data Release Frequency: No Update Planned

State and tribal registered storage tank lists

FEMA UST: Underground Storage Tank Listing
A listing of all FEMA owned underground storage tanks.

Date of Government Version: 07/21/2020	Source: FEMA
Date Data Arrived at EDR: 09/03/2020	Telephone: 202-646-5797
Date Made Active in Reports: 11/25/2020	Last EDR Contact: 01/04/2021
Number of Days to Update: 83	Next Scheduled EDR Contact: 04/19/2021
	Data Release Frequency: Varies

UST: Underground Storage Tank Data
Registered Underground Storage Tanks. UST's are regulated under Subtitle I of the Resource Conservation and Recovery Act (RCRA) and must be registered with the state department responsible for administering the UST program. Available information varies by state program.

GOVERNMENT RECORDS SEARCHED / DATA CURRENCY TRACKING

Date of Government Version: 08/12/2020
Date Data Arrived at EDR: 08/28/2020
Date Made Active in Reports: 11/12/2020
Number of Days to Update: 76

Source: Department of Environmental Protection
Telephone: 609-341-3121
Last EDR Contact: 11/11/2020
Next Scheduled EDR Contact: 02/15/2021
Data Release Frequency: Varies

MAJOR FACILITIES: List of Major Facilities

Major facilities means all facilities, located on one or more contiguous or adjacent properties owned or operated by the same person, having total combined storage capacity of 20,000 gallons or more for hazardous substances other than petroleum or petroleum products, or 200,000 gallons or more for hazardous substances of all kinds.

Date of Government Version: 10/05/2020
Date Data Arrived at EDR: 10/07/2020
Date Made Active in Reports: 12/30/2020
Number of Days to Update: 84

Source: Department of Environmental Protection
Telephone: 609-292-1690
Last EDR Contact: 01/06/2021
Next Scheduled EDR Contact: 04/19/2021
Data Release Frequency: Varies

INDIAN UST R10: Underground Storage Tanks on Indian Land

The Indian Underground Storage Tank (UST) database provides information about underground storage tanks on Indian land in EPA Region 10 (Alaska, Idaho, Oregon, Washington, and Tribal Nations).

Date of Government Version: 04/14/2020
Date Data Arrived at EDR: 05/20/2020
Date Made Active in Reports: 08/12/2020
Number of Days to Update: 84

Source: EPA Region 10
Telephone: 206-553-2857
Last EDR Contact: 12/15/2020
Next Scheduled EDR Contact: 05/03/2021
Data Release Frequency: Varies

INDIAN UST R4: Underground Storage Tanks on Indian Land

The Indian Underground Storage Tank (UST) database provides information about underground storage tanks on Indian land in EPA Region 4 (Alabama, Florida, Georgia, Kentucky, Mississippi, North Carolina, South Carolina, Tennessee and Tribal Nations)

Date of Government Version: 04/14/2020
Date Data Arrived at EDR: 05/26/2020
Date Made Active in Reports: 08/12/2020
Number of Days to Update: 78

Source: EPA Region 4
Telephone: 404-562-9424
Last EDR Contact: 12/16/2020
Next Scheduled EDR Contact: 05/03/2021
Data Release Frequency: Varies

INDIAN UST R6: Underground Storage Tanks on Indian Land

The Indian Underground Storage Tank (UST) database provides information about underground storage tanks on Indian land in EPA Region 6 (Louisiana, Arkansas, Oklahoma, New Mexico, Texas and 65 Tribes).

Date of Government Version: 04/08/2020
Date Data Arrived at EDR: 05/20/2020
Date Made Active in Reports: 08/12/2020
Number of Days to Update: 84

Source: EPA Region 6
Telephone: 214-665-7591
Last EDR Contact: 12/16/2020
Next Scheduled EDR Contact: 05/03/2021
Data Release Frequency: Varies

INDIAN UST R9: Underground Storage Tanks on Indian Land

The Indian Underground Storage Tank (UST) database provides information about underground storage tanks on Indian land in EPA Region 9 (Arizona, California, Hawaii, Nevada, the Pacific Islands, and Tribal Nations).

Date of Government Version: 04/08/2020
Date Data Arrived at EDR: 05/20/2020
Date Made Active in Reports: 08/12/2020
Number of Days to Update: 84

Source: EPA Region 9
Telephone: 415-972-3368
Last EDR Contact: 12/16/2020
Next Scheduled EDR Contact: 05/03/2021
Data Release Frequency: Varies

INDIAN UST R7: Underground Storage Tanks on Indian Land

The Indian Underground Storage Tank (UST) database provides information about underground storage tanks on Indian land in EPA Region 7 (Iowa, Kansas, Missouri, Nebraska, and 9 Tribal Nations).

GOVERNMENT RECORDS SEARCHED / DATA CURRENCY TRACKING

Date of Government Version: 04/03/2020
Date Data Arrived at EDR: 05/20/2020
Date Made Active in Reports: 08/12/2020
Number of Days to Update: 84

Source: EPA Region 7
Telephone: 913-551-7003
Last EDR Contact: 12/16/2020
Next Scheduled EDR Contact: 05/03/2021
Data Release Frequency: Varies

INDIAN UST R5: Underground Storage Tanks on Indian Land

The Indian Underground Storage Tank (UST) database provides information about underground storage tanks on Indian land in EPA Region 5 (Michigan, Minnesota and Wisconsin and Tribal Nations).

Date of Government Version: 04/14/2020
Date Data Arrived at EDR: 05/20/2020
Date Made Active in Reports: 08/12/2020
Number of Days to Update: 84

Source: EPA Region 5
Telephone: 312-886-6136
Last EDR Contact: 12/16/2020
Next Scheduled EDR Contact: 05/03/2021
Data Release Frequency: Varies

INDIAN UST R1: Underground Storage Tanks on Indian Land

The Indian Underground Storage Tank (UST) database provides information about underground storage tanks on Indian land in EPA Region 1 (Connecticut, Maine, Massachusetts, New Hampshire, Rhode Island, Vermont and ten Tribal Nations).

Date of Government Version: 04/29/2020
Date Data Arrived at EDR: 05/20/2020
Date Made Active in Reports: 08/12/2020
Number of Days to Update: 84

Source: EPA, Region 1
Telephone: 617-918-1313
Last EDR Contact: 12/16/2020
Next Scheduled EDR Contact: 05/03/2021
Data Release Frequency: Varies

INDIAN UST R8: Underground Storage Tanks on Indian Land

The Indian Underground Storage Tank (UST) database provides information about underground storage tanks on Indian land in EPA Region 8 (Colorado, Montana, North Dakota, South Dakota, Utah, Wyoming and 27 Tribal Nations).

Date of Government Version: 04/14/2020
Date Data Arrived at EDR: 05/20/2020
Date Made Active in Reports: 08/13/2020
Number of Days to Update: 85

Source: EPA Region 8
Telephone: 303-312-6137
Last EDR Contact: 12/16/2020
Next Scheduled EDR Contact: 05/03/2021
Data Release Frequency: Varies

State and tribal institutional control / engineering control registries

ENG CONTROLS: Declaration Environmental Restriction/Deed Notice Sites

Legal Document that restricts the use of contaminated property; holds owner(s) to the regulatory/statutory requirements for cleanup.

Date of Government Version: 08/25/2020
Date Data Arrived at EDR: 09/10/2020
Date Made Active in Reports: 12/04/2020
Number of Days to Update: 85

Source: Department of Environmental Protection
Telephone: 609-341-3121
Last EDR Contact: 11/11/2020
Next Scheduled EDR Contact: 03/01/2021
Data Release Frequency: Varies

INST CONTROL: Classification Exception Area Sites

A Classification Exception Area is an institutional control providing notice that ground water contamination exists in a particular location above State standards.

Date of Government Version: 08/25/2020
Date Data Arrived at EDR: 09/10/2020
Date Made Active in Reports: 12/04/2020
Number of Days to Update: 85

Source: Department of Environmental Protection
Telephone: 609-341-3121
Last EDR Contact: 11/11/2020
Next Scheduled EDR Contact: 03/01/2021
Data Release Frequency: Varies

State and tribal voluntary cleanup sites

GOVERNMENT RECORDS SEARCHED / DATA CURRENCY TRACKING

INDIAN VCP R7: Voluntary Cleanup Priority Listing

A listing of voluntary cleanup priority sites located on Indian Land located in Region 7.

Date of Government Version: 03/20/2008	Source: EPA, Region 7
Date Data Arrived at EDR: 04/22/2008	Telephone: 913-551-7365
Date Made Active in Reports: 05/19/2008	Last EDR Contact: 04/20/2009
Number of Days to Update: 27	Next Scheduled EDR Contact: 07/20/2009
	Data Release Frequency: Varies

INDIAN VCP R1: Voluntary Cleanup Priority Listing

A listing of voluntary cleanup priority sites located on Indian Land located in Region 1.

Date of Government Version: 07/27/2015	Source: EPA, Region 1
Date Data Arrived at EDR: 09/29/2015	Telephone: 617-918-1102
Date Made Active in Reports: 02/18/2016	Last EDR Contact: 12/15/2020
Number of Days to Update: 142	Next Scheduled EDR Contact: 04/05/2021
	Data Release Frequency: Varies

VCP: Voluntary Cleanup Program Sites

Through the VCP, responsible parties, developers, local officials, or individuals may work with the department to remediate non-priority contaminated sites that pose no immediate threat to human health or the environment.

Date of Government Version: 01/12/2018	Source: Department of Environmental Protection
Date Data Arrived at EDR: 05/22/2018	Telephone: 609-341-3121
Date Made Active in Reports: 07/02/2018	Last EDR Contact: 12/21/2020
Number of Days to Update: 41	Next Scheduled EDR Contact: 04/12/2021
	Data Release Frequency: Varies

PF: Publicly Funded Cleanups Site Status Report

The report focuses on publicly funded cleanups and features progress achieved and underway at all sites that are being addressed by the NJDEP with public funds.

Date of Government Version: 12/31/2003	Source: Department of Environmental Protection
Date Data Arrived at EDR: 04/25/2005	Telephone: 609-292-9418
Date Made Active in Reports: 05/06/2005	Last EDR Contact: 01/19/2021
Number of Days to Update: 11	Next Scheduled EDR Contact: 05/03/2021
	Data Release Frequency: Annually

State and tribal Brownfields sites

BROWNFIELDS: Brownfields Database

Brownfields are identified as former or current commercial or industrial use sites that are presently vacant or underutilized, on which there is suspected to have been a discharge of a contamination to the soil or groundwater at concentrations greater than applicable cleanup criteria.

Date of Government Version: 03/26/2020	Source: Department of Environmental Protection
Date Data Arrived at EDR: 04/16/2020	Telephone: 609-292-1251
Date Made Active in Reports: 04/23/2020	Last EDR Contact: 01/19/2021
Number of Days to Update: 7	Next Scheduled EDR Contact: 05/03/2021
	Data Release Frequency: Annually

ADDITIONAL ENVIRONMENTAL RECORDS

Local Brownfield lists

US BROWNFIELDS: A Listing of Brownfields Sites

Brownfields are real property, the expansion, redevelopment, or reuse of which may be complicated by the presence or potential presence of a hazardous substance, pollutant, or contaminant. Cleaning up and reinvesting in these properties takes development pressures off of undeveloped, open land, and both improves and protects the environment. Assessment, Cleanup and Redevelopment Exchange System (ACRES) stores information reported by EPA Brownfields grant recipients on brownfields properties assessed or cleaned up with grant funding as well as information on Targeted Brownfields Assessments performed by EPA Regions. A listing of ACRES Brownfield sites is obtained from Cleanups in My Community. Cleanups in My Community provides information on Brownfields properties for which information is reported back to EPA, as well as areas served by Brownfields grant programs.

GOVERNMENT RECORDS SEARCHED / DATA CURRENCY TRACKING

Date of Government Version: 09/14/2020
Date Data Arrived at EDR: 09/15/2020
Date Made Active in Reports: 12/10/2020
Number of Days to Update: 86

Source: Environmental Protection Agency
Telephone: 202-566-2777
Last EDR Contact: 12/11/2020
Next Scheduled EDR Contact: 03/29/2021
Data Release Frequency: Semi-Annually

Local Lists of Landfill / Solid Waste Disposal Sites

SWRCY: Approved Class B Recycling Facilities

"Class B recyclable material" means a source separated recyclable material which is subject to Department approval prior to receipt, storage, processing or transfer at a recycling center in accordance with N.J.S.A. 13:1E-99.34b.

Date of Government Version: 09/23/2020
Date Data Arrived at EDR: 10/27/2020
Date Made Active in Reports: 01/15/2021
Number of Days to Update: 80

Source: Department of Environmental Protection
Telephone: 609-984-6650
Last EDR Contact: 10/27/2020
Next Scheduled EDR Contact: 02/08/2021
Data Release Frequency: Varies

HIST LF: Solid Waste Facility Directory

Old or non-permitted solid waste facilities/landfills that are not included in the current solid waste facilities/landfills database.

Date of Government Version: 06/10/2003
Date Data Arrived at EDR: 02/19/2004
Date Made Active in Reports: 03/09/2004
Number of Days to Update: 19

Source: Department of Environmental Protection
Telephone: 609-984-6880
Last EDR Contact: 02/19/2004
Next Scheduled EDR Contact: N/A
Data Release Frequency: No Update Planned

NON OP LF: Non-Operating Landfills

The landfills described in this document are non-operating and historic landfills identified by, or reported to, the Department. Working with local and regional environmental agencies, community representatives, and through review of historic materials the Site Remediation Program is developing this inventory to prevent injury to human and ecological resources.

Date of Government Version: 06/26/2008
Date Data Arrived at EDR: 09/30/2010
Date Made Active in Reports: 10/15/2010
Number of Days to Update: 15

Source: Department of Environmental Protection
Telephone: 609-984-6650
Last EDR Contact: 12/09/2020
Next Scheduled EDR Contact: 03/29/2021
Data Release Frequency: Varies

INDIAN ODI: Report on the Status of Open Dumps on Indian Lands

Location of open dumps on Indian land.

Date of Government Version: 12/31/1998
Date Data Arrived at EDR: 12/03/2007
Date Made Active in Reports: 01/24/2008
Number of Days to Update: 52

Source: Environmental Protection Agency
Telephone: 703-308-8245
Last EDR Contact: 01/25/2021
Next Scheduled EDR Contact: 05/10/2021
Data Release Frequency: Varies

DEBRIS REGION 9: Torres Martinez Reservation Illegal Dump Site Locations

A listing of illegal dump sites location on the Torres Martinez Indian Reservation located in eastern Riverside County and northern Imperial County, California.

Date of Government Version: 01/12/2009
Date Data Arrived at EDR: 05/07/2009
Date Made Active in Reports: 09/21/2009
Number of Days to Update: 137

Source: EPA, Region 9
Telephone: 415-947-4219
Last EDR Contact: 01/19/2021
Next Scheduled EDR Contact: 05/03/2021
Data Release Frequency: No Update Planned

GOVERNMENT RECORDS SEARCHED / DATA CURRENCY TRACKING

ODI: Open Dump Inventory

An open dump is defined as a disposal facility that does not comply with one or more of the Part 257 or Part 258 Subtitle D Criteria.

Date of Government Version: 06/30/1985
Date Data Arrived at EDR: 08/09/2004
Date Made Active in Reports: 09/17/2004
Number of Days to Update: 39

Source: Environmental Protection Agency
Telephone: 800-424-9346
Last EDR Contact: 06/09/2004
Next Scheduled EDR Contact: N/A
Data Release Frequency: No Update Planned

IHS OPEN DUMPS: Open Dumps on Indian Land

A listing of all open dumps located on Indian Land in the United States.

Date of Government Version: 04/01/2014
Date Data Arrived at EDR: 08/06/2014
Date Made Active in Reports: 01/29/2015
Number of Days to Update: 176

Source: Department of Health & Human Services, Indian Health Service
Telephone: 301-443-1452
Last EDR Contact: 10/30/2020
Next Scheduled EDR Contact: 02/08/2021
Data Release Frequency: Varies

Local Lists of Hazardous waste / Contaminated Sites

US HIST CDL: National Clandestine Laboratory Register

A listing of clandestine drug lab locations that have been removed from the DEAs National Clandestine Laboratory Register.

Date of Government Version: 03/18/2020
Date Data Arrived at EDR: 03/19/2020
Date Made Active in Reports: 06/09/2020
Number of Days to Update: 82

Source: Drug Enforcement Administration
Telephone: 202-307-1000
Last EDR Contact: 11/16/2020
Next Scheduled EDR Contact: 03/08/2021
Data Release Frequency: No Update Planned

NJEMS: New Jersey Environmental Management System

NJEMS Sites are points representing sites regulated by NJDEP under one or more regulatory permitting or enforcement programs, or sites that are otherwise of some interest to a NJDEP program. Program interests included in NJEMS are: Air, Communications Center, Discharge Prevention, Exams and Licensing, Fish Game and Wildlife, Green Acres, Hazardous Waste, Lab Certification, Land Use, Landscape Irrigation, Parks and Forestry, Pesticides, Pinelands, Planning, Radiation, Right-to-Know, Site Remediation, Soil Conservation, Solid Waste, TCPA, Water Quality, Water Supply, and Watershed Management.

Date of Government Version: 08/02/2020
Date Data Arrived at EDR: 08/04/2020
Date Made Active in Reports: 08/06/2020
Number of Days to Update: 2

Source: Department of Environmental Protection
Telephone: 609-633-1208
Last EDR Contact: 11/13/2020
Next Scheduled EDR Contact: 03/01/2021
Data Release Frequency: Varies

US CDL: Clandestine Drug Labs

A listing of clandestine drug lab locations. The U.S. Department of Justice ("the Department") provides this web site as a public service. It contains addresses of some locations where law enforcement agencies reported they found chemicals or other items that indicated the presence of either clandestine drug laboratories or dumpsites. In most cases, the source of the entries is not the Department, and the Department has not verified the entry and does not guarantee its accuracy. Members of the public must verify the accuracy of all entries by, for example, contacting local law enforcement and local health departments.

Date of Government Version: 03/18/2020
Date Data Arrived at EDR: 03/19/2020
Date Made Active in Reports: 06/09/2020
Number of Days to Update: 82

Source: Drug Enforcement Administration
Telephone: 202-307-1000
Last EDR Contact: 11/16/2020
Next Scheduled EDR Contact: 03/08/2021
Data Release Frequency: Quarterly

GOVERNMENT RECORDS SEARCHED / DATA CURRENCY TRACKING

PFAS: PFAS Contamination Site Location

A listing of occurrences of Perfluorinated Chemicals in Untreated New Jersey Drinking Water Sources.

Date of Government Version: 02/18/2020
Date Data Arrived at EDR: 02/20/2020
Date Made Active in Reports: 03/09/2020
Number of Days to Update: 18

Source: Department of Environmental Protection
Telephone: 609-292-5550
Last EDR Contact: 11/11/2020
Next Scheduled EDR Contact: 03/01/2021
Data Release Frequency: Varies

Local Land Records

LIENS: Environmental LIENS

A listing of properties with environmental liens. The listing includes sites from the Site Remediation & Waste Management Program Sites where the Department has placed either a 1st Priority or Regular Spill Fund Lien against. 1st Priority Type Lien - a lien placed against the property where the discharge occurred providing that the owners of the property have some responsibility towards the discharge. First Priority Lien is superior to other types of liens. Non-Priority (Regular) Type Lien - a lien placed against the Responsible Party & their revenues and all real and personal property, other than the real property comprising the location of the discharge.

Date of Government Version: 11/19/2020
Date Data Arrived at EDR: 11/20/2020
Date Made Active in Reports: 12/08/2020
Number of Days to Update: 18

Source: Department of Environmental Protection
Telephone: 609-341-3121
Last EDR Contact: 11/05/2020
Next Scheduled EDR Contact: 02/22/2021
Data Release Frequency: Varies

LIENS 2: CERCLA Lien Information

A Federal CERCLA ('Superfund') lien can exist by operation of law at any site or property at which EPA has spent Superfund monies. These monies are spent to investigate and address releases and threatened releases of contamination. CERCLIS provides information as to the identity of these sites and properties.

Date of Government Version: 10/28/2020
Date Data Arrived at EDR: 11/05/2020
Date Made Active in Reports: 11/25/2020
Number of Days to Update: 20

Source: Environmental Protection Agency
Telephone: 202-564-6023
Last EDR Contact: 01/14/2021
Next Scheduled EDR Contact: 04/12/2021
Data Release Frequency: Semi-Annually

Records of Emergency Release Reports

HMIRS: Hazardous Materials Information Reporting System

Hazardous Materials Incident Report System. HMIRS contains hazardous material spill incidents reported to DOT.

Date of Government Version: 09/20/2020
Date Data Arrived at EDR: 09/22/2020
Date Made Active in Reports: 12/14/2020
Number of Days to Update: 83

Source: U.S. Department of Transportation
Telephone: 202-366-4555
Last EDR Contact: 12/17/2020
Next Scheduled EDR Contact: 04/05/2021
Data Release Frequency: Quarterly

NJ Release: Hazardous Material Incident Database

Hazardous material release. Initial notification information reported to the Department of Environmental Protection's Environmental Action Line and the office has not conducted any investigations to determine its validity or accuracy.

Date of Government Version: 08/12/2020
Date Data Arrived at EDR: 08/19/2020
Date Made Active in Reports: 11/06/2020
Number of Days to Update: 79

Source: Department of Environmental Protection
Telephone: 609-341-3121
Last EDR Contact: 11/11/2020
Next Scheduled EDR Contact: 03/01/2021
Data Release Frequency: Semi-Annually

NJ Spills: Spills

Initial notification information of hazardous material incidents, where there is land contamination, reported to the Department of Environmental Protection's Environmental Action Line. The DEP has not conducted any investigation to determine its validity or accuracy.

GOVERNMENT RECORDS SEARCHED / DATA CURRENCY TRACKING

Date of Government Version: 08/12/2020
Date Data Arrived at EDR: 08/19/2020
Date Made Active in Reports: 11/06/2020
Number of Days to Update: 79

Source: Department of Environmental Protection
Telephone: 609-341-3121
Last EDR Contact: 11/11/2020
Next Scheduled EDR Contact: 03/01/2021
Data Release Frequency: Annually

SPILLS 90: SPILLS90 data from FirstSearch

Spills 90 includes those spill and release records available exclusively from FirstSearch databases. Typically, they may include chemical, oil and/or hazardous substance spills recorded after 1990. Duplicate records that are already included in EDR incident and release records are not included in Spills 90.

Date of Government Version: 06/15/2012
Date Data Arrived at EDR: 01/03/2013
Date Made Active in Reports: 02/11/2013
Number of Days to Update: 39

Source: FirstSearch
Telephone: N/A
Last EDR Contact: 01/03/2013
Next Scheduled EDR Contact: N/A
Data Release Frequency: No Update Planned

SPILLS 80: SPILLS80 data from FirstSearch

Spills 80 includes those spill and release records available from FirstSearch databases prior to 1990. Typically, they may include chemical, oil and/or hazardous substance spills recorded before 1990. Duplicate records that are already included in EDR incident and release records are not included in Spills 80.

Date of Government Version: 09/02/1997
Date Data Arrived at EDR: 01/03/2013
Date Made Active in Reports: 03/06/2013
Number of Days to Update: 62

Source: FirstSearch
Telephone: N/A
Last EDR Contact: 01/03/2013
Next Scheduled EDR Contact: N/A
Data Release Frequency: No Update Planned

Other Ascertainable Records

RCRA NonGen / NLR: RCRA - Non Generators / No Longer Regulated

RCRAInfo is EPA's comprehensive information system, providing access to data supporting the Resource Conservation and Recovery Act (RCRA) of 1976 and the Hazardous and Solid Waste Amendments (HSWA) of 1984. The database includes selective information on sites which generate, transport, store, treat and/or dispose of hazardous waste as defined by the Resource Conservation and Recovery Act (RCRA). Non-Generators do not presently generate hazardous waste.

Date of Government Version: 12/14/2020
Date Data Arrived at EDR: 12/17/2020
Date Made Active in Reports: 12/22/2020
Number of Days to Update: 5

Source: Environmental Protection Agency
Telephone: (212) 637-3660
Last EDR Contact: 12/17/2020
Next Scheduled EDR Contact: 04/05/2021
Data Release Frequency: Quarterly

FUDS: Formerly Used Defense Sites

The listing includes locations of Formerly Used Defense Sites properties where the US Army Corps of Engineers is actively working or will take necessary cleanup actions.

Date of Government Version: 09/29/2020
Date Data Arrived at EDR: 11/17/2020
Date Made Active in Reports: 01/25/2021
Number of Days to Update: 69

Source: U.S. Army Corps of Engineers
Telephone: 202-528-4285
Last EDR Contact: 11/17/2020
Next Scheduled EDR Contact: 03/01/2021
Data Release Frequency: Varies

DOD: Department of Defense Sites

This data set consists of federally owned or administered lands, administered by the Department of Defense, that have any area equal to or greater than 640 acres of the United States, Puerto Rico, and the U.S. Virgin Islands.

Date of Government Version: 12/31/2005
Date Data Arrived at EDR: 11/10/2006
Date Made Active in Reports: 01/11/2007
Number of Days to Update: 62

Source: USGS
Telephone: 888-275-8747
Last EDR Contact: 01/15/2021
Next Scheduled EDR Contact: 04/26/2021
Data Release Frequency: Semi-Annually

GOVERNMENT RECORDS SEARCHED / DATA CURRENCY TRACKING

FEDLAND: Federal and Indian Lands

Federally and Indian administrated lands of the United States. Lands included are administrated by: Army Corps of Engineers, Bureau of Reclamation, National Wild and Scenic River, National Wildlife Refuge, Public Domain Land, Wilderness, Wilderness Study Area, Wildlife Management Area, Bureau of Indian Affairs, Bureau of Land Management, Department of Justice, Forest Service, Fish and Wildlife Service, National Park Service.

Date of Government Version: 04/02/2018	Source: U.S. Geological Survey
Date Data Arrived at EDR: 04/11/2018	Telephone: 888-275-8747
Date Made Active in Reports: 11/06/2019	Last EDR Contact: 01/07/2021
Number of Days to Update: 574	Next Scheduled EDR Contact: 04/19/2021
	Data Release Frequency: N/A

SCRD DRYCLEANERS: State Coalition for Remediation of Drycleaners Listing

The State Coalition for Remediation of Drycleaners was established in 1998, with support from the U.S. EPA Office of Superfund Remediation and Technology Innovation. It is comprised of representatives of states with established drycleaner remediation programs. Currently the member states are Alabama, Connecticut, Florida, Illinois, Kansas, Minnesota, Missouri, North Carolina, Oregon, South Carolina, Tennessee, Texas, and Wisconsin.

Date of Government Version: 01/01/2017	Source: Environmental Protection Agency
Date Data Arrived at EDR: 02/03/2017	Telephone: 615-532-8599
Date Made Active in Reports: 04/07/2017	Last EDR Contact: 11/09/2020
Number of Days to Update: 63	Next Scheduled EDR Contact: 02/22/2021
	Data Release Frequency: Varies

US FIN ASSUR: Financial Assurance Information

All owners and operators of facilities that treat, store, or dispose of hazardous waste are required to provide proof that they will have sufficient funds to pay for the clean up, closure, and post-closure care of their facilities.

Date of Government Version: 09/21/2020	Source: Environmental Protection Agency
Date Data Arrived at EDR: 09/22/2020	Telephone: 202-566-1917
Date Made Active in Reports: 12/14/2020	Last EDR Contact: 12/17/2020
Number of Days to Update: 83	Next Scheduled EDR Contact: 04/05/2021
	Data Release Frequency: Quarterly

EPA WATCH LIST: EPA WATCH LIST

EPA maintains a "Watch List" to facilitate dialogue between EPA, state and local environmental agencies on enforcement matters relating to facilities with alleged violations identified as either significant or high priority. Being on the Watch List does not mean that the facility has actually violated the law only that an investigation by EPA or a state or local environmental agency has led those organizations to allege that an unproven violation has in fact occurred. Being on the Watch List does not represent a higher level of concern regarding the alleged violations that were detected, but instead indicates cases requiring additional dialogue between EPA, state and local agencies - primarily because of the length of time the alleged violation has gone unaddressed or unresolved.

Date of Government Version: 08/30/2013	Source: Environmental Protection Agency
Date Data Arrived at EDR: 03/21/2014	Telephone: 617-520-3000
Date Made Active in Reports: 06/17/2014	Last EDR Contact: 11/02/2020
Number of Days to Update: 88	Next Scheduled EDR Contact: 02/15/2021
	Data Release Frequency: Quarterly

2020 COR ACTION: 2020 Corrective Action Program List

The EPA has set ambitious goals for the RCRA Corrective Action program by creating the 2020 Corrective Action Universe. This RCRA cleanup baseline includes facilities expected to need corrective action. The 2020 universe contains a wide variety of sites. Some properties are heavily contaminated while others were contaminated but have since been cleaned up. Still others have not been fully investigated yet, and may require little or no remediation. Inclusion in the 2020 Universe does not necessarily imply failure on the part of a facility to meet its RCRA obligations.

Date of Government Version: 09/30/2017	Source: Environmental Protection Agency
Date Data Arrived at EDR: 05/08/2018	Telephone: 703-308-4044
Date Made Active in Reports: 07/20/2018	Last EDR Contact: 11/06/2020
Number of Days to Update: 73	Next Scheduled EDR Contact: 02/15/2021
	Data Release Frequency: Varies

GOVERNMENT RECORDS SEARCHED / DATA CURRENCY TRACKING

TSCA: Toxic Substances Control Act

Toxic Substances Control Act. TSCA identifies manufacturers and importers of chemical substances included on the TSCA Chemical Substance Inventory list. It includes data on the production volume of these substances by plant site.

Date of Government Version: 12/31/2016	Source: EPA
Date Data Arrived at EDR: 06/17/2020	Telephone: 202-260-5521
Date Made Active in Reports: 09/10/2020	Last EDR Contact: 12/18/2020
Number of Days to Update: 85	Next Scheduled EDR Contact: 03/29/2021
	Data Release Frequency: Every 4 Years

TRIS: Toxic Chemical Release Inventory System

Toxic Release Inventory System. TRIS identifies facilities which release toxic chemicals to the air, water and land in reportable quantities under SARA Title III Section 313.

Date of Government Version: 12/31/2018	Source: EPA
Date Data Arrived at EDR: 08/14/2020	Telephone: 202-566-0250
Date Made Active in Reports: 11/04/2020	Last EDR Contact: 11/17/2020
Number of Days to Update: 82	Next Scheduled EDR Contact: 03/01/2021
	Data Release Frequency: Annually

SSTS: Section 7 Tracking Systems

Section 7 of the Federal Insecticide, Fungicide and Rodenticide Act, as amended (92 Stat. 829) requires all registered pesticide-producing establishments to submit a report to the Environmental Protection Agency by March 1st each year. Each establishment must report the types and amounts of pesticides, active ingredients and devices being produced, and those having been produced and sold or distributed in the past year.

Date of Government Version: 10/19/2020	Source: EPA
Date Data Arrived at EDR: 10/19/2020	Telephone: 202-564-4203
Date Made Active in Reports: 01/04/2021	Last EDR Contact: 01/21/2021
Number of Days to Update: 77	Next Scheduled EDR Contact: 05/03/2021
	Data Release Frequency: Annually

ROD: Records Of Decision

Record of Decision. ROD documents mandate a permanent remedy at an NPL (Superfund) site containing technical and health information to aid in the cleanup.

Date of Government Version: 10/28/2020	Source: EPA
Date Data Arrived at EDR: 11/05/2020	Telephone: 703-416-0223
Date Made Active in Reports: 11/25/2020	Last EDR Contact: 01/14/2021
Number of Days to Update: 20	Next Scheduled EDR Contact: 03/15/2021
	Data Release Frequency: Annually

RMP: Risk Management Plans

GOVERNMENT RECORDS SEARCHED / DATA CURRENCY TRACKING

When Congress passed the Clean Air Act Amendments of 1990, it required EPA to publish regulations and guidance for chemical accident prevention at facilities using extremely hazardous substances. The Risk Management Program Rule (RMP Rule) was written to implement Section 112(r) of these amendments. The rule, which built upon existing industry codes and standards, requires companies of all sizes that use certain flammable and toxic substances to develop a Risk Management Program, which includes a(n): Hazard assessment that details the potential effects of an accidental release, an accident history of the last five years, and an evaluation of worst-case and alternative accidental releases; Prevention program that includes safety precautions and maintenance, monitoring, and employee training measures; and Emergency response program that spells out emergency health care, employee training measures and procedures for informing the public and response agencies (e.g the fire department) should an accident occur.

Date of Government Version: 11/02/2020	Source: Environmental Protection Agency
Date Data Arrived at EDR: 11/12/2020	Telephone: 202-564-8600
Date Made Active in Reports: 01/25/2021	Last EDR Contact: 01/19/2021
Number of Days to Update: 74	Next Scheduled EDR Contact: 05/03/2021
	Data Release Frequency: Varies

RAATS: RCRA Administrative Action Tracking System

RCRA Administration Action Tracking System. RAATS contains records based on enforcement actions issued under RCRA pertaining to major violators and includes administrative and civil actions brought by the EPA. For administration actions after September 30, 1995, data entry in the RAATS database was discontinued. EPA will retain a copy of the database for historical records. It was necessary to terminate RAATS because a decrease in agency resources made it impossible to continue to update the information contained in the database.

Date of Government Version: 04/17/1995	Source: EPA
Date Data Arrived at EDR: 07/03/1995	Telephone: 202-564-4104
Date Made Active in Reports: 08/07/1995	Last EDR Contact: 06/02/2008
Number of Days to Update: 35	Next Scheduled EDR Contact: 09/01/2008
	Data Release Frequency: No Update Planned

PRP: Potentially Responsible Parties

A listing of verified Potentially Responsible Parties

Date of Government Version: 04/27/2020	Source: EPA
Date Data Arrived at EDR: 05/06/2020	Telephone: 202-564-6023
Date Made Active in Reports: 06/09/2020	Last EDR Contact: 01/14/2021
Number of Days to Update: 34	Next Scheduled EDR Contact: 02/15/2021
	Data Release Frequency: Quarterly

PADS: PCB Activity Database System

PCB Activity Database. PADS Identifies generators, transporters, commercial storers and/or brokers and disposers of PCB's who are required to notify the EPA of such activities.

Date of Government Version: 10/09/2019	Source: EPA
Date Data Arrived at EDR: 10/11/2019	Telephone: 202-566-0500
Date Made Active in Reports: 12/20/2019	Last EDR Contact: 01/08/2021
Number of Days to Update: 70	Next Scheduled EDR Contact: 04/19/2021
	Data Release Frequency: Annually

ICIS: Integrated Compliance Information System

The Integrated Compliance Information System (ICIS) supports the information needs of the national enforcement and compliance program as well as the unique needs of the National Pollutant Discharge Elimination System (NPDES) program.

Date of Government Version: 11/18/2016	Source: Environmental Protection Agency
Date Data Arrived at EDR: 11/23/2016	Telephone: 202-564-2501
Date Made Active in Reports: 02/10/2017	Last EDR Contact: 12/30/2020
Number of Days to Update: 79	Next Scheduled EDR Contact: 04/19/2021
	Data Release Frequency: Quarterly

GOVERNMENT RECORDS SEARCHED / DATA CURRENCY TRACKING

FTTS: FIFRA/ TSCA Tracking System - FIFRA (Federal Insecticide, Fungicide, & Rodenticide Act)/TSCA (Toxic Substances Control Act)

FTTS tracks administrative cases and pesticide enforcement actions and compliance activities related to FIFRA, TSCA and EPCRA (Emergency Planning and Community Right-to-Know Act). To maintain currency, EDR contacts the Agency on a quarterly basis.

Date of Government Version: 04/09/2009
Date Data Arrived at EDR: 04/16/2009
Date Made Active in Reports: 05/11/2009
Number of Days to Update: 25

Source: EPA/Office of Prevention, Pesticides and Toxic Substances
Telephone: 202-566-1667
Last EDR Contact: 08/18/2017
Next Scheduled EDR Contact: 12/04/2017
Data Release Frequency: No Update Planned

FTTS INSP: FIFRA/ TSCA Tracking System - FIFRA (Federal Insecticide, Fungicide, & Rodenticide Act)/TSCA (Toxic Substances Control Act)

A listing of FIFRA/TSCA Tracking System (FTTS) inspections and enforcements.

Date of Government Version: 04/09/2009
Date Data Arrived at EDR: 04/16/2009
Date Made Active in Reports: 05/11/2009
Number of Days to Update: 25

Source: EPA
Telephone: 202-566-1667
Last EDR Contact: 08/18/2017
Next Scheduled EDR Contact: 12/04/2017
Data Release Frequency: No Update Planned

MLTS: Material Licensing Tracking System

MLTS is maintained by the Nuclear Regulatory Commission and contains a list of approximately 8,100 sites which possess or use radioactive materials and which are subject to NRC licensing requirements. To maintain currency, EDR contacts the Agency on a quarterly basis.

Date of Government Version: 08/05/2020
Date Data Arrived at EDR: 08/10/2020
Date Made Active in Reports: 10/08/2020
Number of Days to Update: 59

Source: Nuclear Regulatory Commission
Telephone: 301-415-7169
Last EDR Contact: 01/19/2021
Next Scheduled EDR Contact: 05/03/2021
Data Release Frequency: Quarterly

COAL ASH DOE: Steam-Electric Plant Operation Data

A listing of power plants that store ash in surface ponds.

Date of Government Version: 12/31/2018
Date Data Arrived at EDR: 12/04/2019
Date Made Active in Reports: 01/15/2020
Number of Days to Update: 42

Source: Department of Energy
Telephone: 202-586-8719
Last EDR Contact: 12/01/2020
Next Scheduled EDR Contact: 03/15/2021
Data Release Frequency: Varies

COAL ASH EPA: Coal Combustion Residues Surface Impoundments List

A listing of coal combustion residues surface impoundments with high hazard potential ratings.

Date of Government Version: 01/12/2017
Date Data Arrived at EDR: 03/05/2019
Date Made Active in Reports: 11/11/2019
Number of Days to Update: 251

Source: Environmental Protection Agency
Telephone: N/A
Last EDR Contact: 11/30/2020
Next Scheduled EDR Contact: 03/15/2021
Data Release Frequency: Varies

PCB TRANSFORMER: PCB Transformer Registration Database

The database of PCB transformer registrations that includes all PCB registration submittals.

Date of Government Version: 09/13/2019
Date Data Arrived at EDR: 11/06/2019
Date Made Active in Reports: 02/10/2020
Number of Days to Update: 96

Source: Environmental Protection Agency
Telephone: 202-566-0517
Last EDR Contact: 11/06/2021
Next Scheduled EDR Contact: 02/15/2021
Data Release Frequency: Varies

RADINFO: Radiation Information Database

The Radiation Information Database (RADINFO) contains information about facilities that are regulated by U.S. Environmental Protection Agency (EPA) regulations for radiation and radioactivity.

GOVERNMENT RECORDS SEARCHED / DATA CURRENCY TRACKING

Date of Government Version: 07/01/2019
Date Data Arrived at EDR: 07/01/2019
Date Made Active in Reports: 09/23/2019
Number of Days to Update: 84

Source: Environmental Protection Agency
Telephone: 202-343-9775
Last EDR Contact: 01/08/2021
Next Scheduled EDR Contact: 04/12/2021
Data Release Frequency: Quarterly

HIST FTTS: FIFRA/TSCA Tracking System Administrative Case Listing

A complete administrative case listing from the FIFRA/TSCA Tracking System (FTTS) for all ten EPA regions. The information was obtained from the National Compliance Database (NCDB). NCDB supports the implementation of FIFRA (Federal Insecticide, Fungicide, and Rodenticide Act) and TSCA (Toxic Substances Control Act). Some EPA regions are now closing out records. Because of that, and the fact that some EPA regions are not providing EPA Headquarters with updated records, it was decided to create a HIST FTTS database. It included records that may not be included in the newer FTTS database updates. This database is no longer updated.

Date of Government Version: 10/19/2006
Date Data Arrived at EDR: 03/01/2007
Date Made Active in Reports: 04/10/2007
Number of Days to Update: 40

Source: Environmental Protection Agency
Telephone: 202-564-2501
Last EDR Contact: 12/17/2007
Next Scheduled EDR Contact: 03/17/2008
Data Release Frequency: No Update Planned

HIST FTTS INSP: FIFRA/TSCA Tracking System Inspection & Enforcement Case Listing

A complete inspection and enforcement case listing from the FIFRA/TSCA Tracking System (FTTS) for all ten EPA regions. The information was obtained from the National Compliance Database (NCDB). NCDB supports the implementation of FIFRA (Federal Insecticide, Fungicide, and Rodenticide Act) and TSCA (Toxic Substances Control Act). Some EPA regions are now closing out records. Because of that, and the fact that some EPA regions are not providing EPA Headquarters with updated records, it was decided to create a HIST FTTS database. It included records that may not be included in the newer FTTS database updates. This database is no longer updated.

Date of Government Version: 10/19/2006
Date Data Arrived at EDR: 03/01/2007
Date Made Active in Reports: 04/10/2007
Number of Days to Update: 40

Source: Environmental Protection Agency
Telephone: 202-564-2501
Last EDR Contact: 12/17/2008
Next Scheduled EDR Contact: 03/17/2008
Data Release Frequency: No Update Planned

DOT OPS: Incident and Accident Data

Department of Transportation, Office of Pipeline Safety Incident and Accident data.

Date of Government Version: 01/02/2020
Date Data Arrived at EDR: 01/28/2020
Date Made Active in Reports: 04/17/2020
Number of Days to Update: 80

Source: Department of Transportation, Office of Pipeline Safety
Telephone: 202-366-4595
Last EDR Contact: 10/27/2020
Next Scheduled EDR Contact: 02/08/2021
Data Release Frequency: Quarterly

CONSENT: Superfund (CERCLA) Consent Decrees

Major legal settlements that establish responsibility and standards for cleanup at NPL (Superfund) sites. Released periodically by United States District Courts after settlement by parties to litigation matters.

Date of Government Version: 09/30/2020
Date Data Arrived at EDR: 10/08/2020
Date Made Active in Reports: 01/04/2021
Number of Days to Update: 88

Source: Department of Justice, Consent Decree Library
Telephone: Varies
Last EDR Contact: 01/04/2021
Next Scheduled EDR Contact: 04/19/2021
Data Release Frequency: Varies

BRS: Biennial Reporting System

The Biennial Reporting System is a national system administered by the EPA that collects data on the generation and management of hazardous waste. BRS captures detailed data from two groups: Large Quantity Generators (LQG) and Treatment, Storage, and Disposal Facilities.

Date of Government Version: 12/31/2017
Date Data Arrived at EDR: 06/22/2020
Date Made Active in Reports: 11/20/2020
Number of Days to Update: 151

Source: EPA/NTIS
Telephone: 800-424-9346
Last EDR Contact: 12/23/2020
Next Scheduled EDR Contact: 04/05/2021
Data Release Frequency: Biennially

GOVERNMENT RECORDS SEARCHED / DATA CURRENCY TRACKING

INDIAN RESERV: Indian Reservations

This map layer portrays Indian administered lands of the United States that have any area equal to or greater than 640 acres.

Date of Government Version: 12/31/2014	Source: USGS
Date Data Arrived at EDR: 07/14/2015	Telephone: 202-208-3710
Date Made Active in Reports: 01/10/2017	Last EDR Contact: 01/08/2021
Number of Days to Update: 546	Next Scheduled EDR Contact: 04/19/2021
	Data Release Frequency: Semi-Annually

FUSRAP: Formerly Utilized Sites Remedial Action Program

DOE established the Formerly Utilized Sites Remedial Action Program (FUSRAP) in 1974 to remediate sites where radioactive contamination remained from Manhattan Project and early U.S. Atomic Energy Commission (AEC) operations.

Date of Government Version: 08/08/2017	Source: Department of Energy
Date Data Arrived at EDR: 09/11/2018	Telephone: 202-586-3559
Date Made Active in Reports: 09/14/2018	Last EDR Contact: 11/06/2020
Number of Days to Update: 3	Next Scheduled EDR Contact: 02/15/2021
	Data Release Frequency: Varies

UMTRA: Uranium Mill Tailings Sites

Uranium ore was mined by private companies for federal government use in national defense programs. When the mills shut down, large piles of the sand-like material (mill tailings) remain after uranium has been extracted from the ore. Levels of human exposure to radioactive materials from the piles are low; however, in some cases tailings were used as construction materials before the potential health hazards of the tailings were recognized.

Date of Government Version: 08/30/2019	Source: Department of Energy
Date Data Arrived at EDR: 11/15/2019	Telephone: 505-845-0011
Date Made Active in Reports: 01/28/2020	Last EDR Contact: 11/20/2020
Number of Days to Update: 74	Next Scheduled EDR Contact: 03/01/2021
	Data Release Frequency: Varies

LEAD SMELTER 1: Lead Smelter Sites

A listing of former lead smelter site locations.

Date of Government Version: 10/28/2020	Source: Environmental Protection Agency
Date Data Arrived at EDR: 11/05/2020	Telephone: 703-603-8787
Date Made Active in Reports: 11/25/2020	Last EDR Contact: 01/14/2021
Number of Days to Update: 20	Next Scheduled EDR Contact: 04/12/2021
	Data Release Frequency: Varies

LEAD SMELTER 2: Lead Smelter Sites

A list of several hundred sites in the U.S. where secondary lead smelting was done from 1931 and 1964. These sites may pose a threat to public health through ingestion or inhalation of contaminated soil or dust

Date of Government Version: 04/05/2001	Source: American Journal of Public Health
Date Data Arrived at EDR: 10/27/2010	Telephone: 703-305-6451
Date Made Active in Reports: 12/02/2010	Last EDR Contact: 12/02/2009
Number of Days to Update: 36	Next Scheduled EDR Contact: N/A
	Data Release Frequency: No Update Planned

US AIRS (AFS): Aerometric Information Retrieval System Facility Subsystem (AFS)

The database is a sub-system of Aerometric Information Retrieval System (AIRS). AFS contains compliance data on air pollution point sources regulated by the U.S. EPA and/or state and local air regulatory agencies. This information comes from source reports by various stationary sources of air pollution, such as electric power plants, steel mills, factories, and universities, and provides information about the air pollutants they produce. Action, air program, air program pollutant, and general level plant data. It is used to track emissions and compliance data from industrial plants.

GOVERNMENT RECORDS SEARCHED / DATA CURRENCY TRACKING

Date of Government Version: 10/12/2016
Date Data Arrived at EDR: 10/26/2016
Date Made Active in Reports: 02/03/2017
Number of Days to Update: 100

Source: EPA
Telephone: 202-564-2496
Last EDR Contact: 09/26/2017
Next Scheduled EDR Contact: 01/08/2018
Data Release Frequency: Annually

US AIRS MINOR: Air Facility System Data A listing of minor source facilities.

Date of Government Version: 10/12/2016
Date Data Arrived at EDR: 10/26/2016
Date Made Active in Reports: 02/03/2017
Number of Days to Update: 100

Source: EPA
Telephone: 202-564-2496
Last EDR Contact: 09/26/2017
Next Scheduled EDR Contact: 01/08/2018
Data Release Frequency: Annually

MINES VIOLATIONS: MSHA Violation Assessment Data

Mines violation and assessment information. Department of Labor, Mine Safety & Health Administration.

Date of Government Version: 11/24/2020
Date Data Arrived at EDR: 11/30/2020
Date Made Active in Reports: 01/25/2021
Number of Days to Update: 56

Source: DOL, Mine Safety & Health Admi
Telephone: 202-693-9424
Last EDR Contact: 11/24/2020
Next Scheduled EDR Contact: 03/15/2021
Data Release Frequency: Quarterly

US MINES: Mines Master Index File

Contains all mine identification numbers issued for mines active or opened since 1971. The data also includes violation information.

Date of Government Version: 11/03/2020
Date Data Arrived at EDR: 11/23/2020
Date Made Active in Reports: 01/25/2021
Number of Days to Update: 63

Source: Department of Labor, Mine Safety and Health Administration
Telephone: 303-231-5959
Last EDR Contact: 11/23/2020
Next Scheduled EDR Contact: 03/08/2021
Data Release Frequency: Semi-Annually

US MINES 2: Ferrous and Nonferrous Metal Mines Database Listing

This map layer includes ferrous (ferrous metal mines are facilities that extract ferrous metals, such as iron ore or molybdenum) and nonferrous (Nonferrous metal mines are facilities that extract nonferrous metals, such as gold, silver, copper, zinc, and lead) metal mines in the United States.

Date of Government Version: 05/06/2020
Date Data Arrived at EDR: 05/27/2020
Date Made Active in Reports: 08/13/2020
Number of Days to Update: 78

Source: USGS
Telephone: 703-648-7709
Last EDR Contact: 11/25/2020
Next Scheduled EDR Contact: 03/08/2021
Data Release Frequency: Varies

US MINES 3: Active Mines & Mineral Plants Database Listing

Active Mines and Mineral Processing Plant operations for commodities monitored by the Minerals Information Team of the USGS.

Date of Government Version: 04/14/2011
Date Data Arrived at EDR: 06/08/2011
Date Made Active in Reports: 09/13/2011
Number of Days to Update: 97

Source: USGS
Telephone: 703-648-7709
Last EDR Contact: 11/25/2020
Next Scheduled EDR Contact: 03/08/2021
Data Release Frequency: Varies

ABANDONED MINES: Abandoned Mines

An inventory of land and water impacted by past mining (primarily coal mining) is maintained by OSMRE to provide information needed to implement the Surface Mining Control and Reclamation Act of 1977 (SMCRA). The inventory contains information on the location, type, and extent of AML impacts, as well as, information on the cost associated with the reclamation of those problems. The inventory is based upon field surveys by State, Tribal, and OSMRE program officials. It is dynamic to the extent that it is modified as new problems are identified and existing problems are reclaimed.

GOVERNMENT RECORDS SEARCHED / DATA CURRENCY TRACKING

Date of Government Version: 09/16/2020
Date Data Arrived at EDR: 09/17/2020
Date Made Active in Reports: 12/10/2020
Number of Days to Update: 84

Source: Department of Interior
Telephone: 202-208-2609
Last EDR Contact: 12/10/2020
Next Scheduled EDR Contact: 03/22/2021
Data Release Frequency: Quarterly

FINDS: Facility Index System/Facility Registry System

Facility Index System. FINDS contains both facility information and 'pointers' to other sources that contain more detail. EDR includes the following FINDS databases in this report: PCS (Permit Compliance System), AIRS (Aerometric Information Retrieval System), DOCKET (Enforcement Docket used to manage and track information on civil judicial enforcement cases for all environmental statutes), FURS (Federal Underground Injection Control), C-DOCKET (Criminal Docket System used to track criminal enforcement actions for all environmental statutes), FFIS (Federal Facilities Information System), STATE (State Environmental Laws and Statutes), and PADS (PCB Activity Data System).

Date of Government Version: 11/04/2020
Date Data Arrived at EDR: 12/01/2020
Date Made Active in Reports: 01/25/2021
Number of Days to Update: 55

Source: EPA
Telephone: (212) 637-3000
Last EDR Contact: 12/01/2020
Next Scheduled EDR Contact: 03/15/2021
Data Release Frequency: Quarterly

UXO: Unexploded Ordnance Sites

A listing of unexploded ordnance site locations

Date of Government Version: 12/31/2018
Date Data Arrived at EDR: 07/02/2020
Date Made Active in Reports: 09/17/2020
Number of Days to Update: 77

Source: Department of Defense
Telephone: 703-704-1564
Last EDR Contact: 01/15/2021
Next Scheduled EDR Contact: 04/26/2021
Data Release Frequency: Varies

DOCKET HWC: Hazardous Waste Compliance Docket Listing

A complete list of the Federal Agency Hazardous Waste Compliance Docket Facilities.

Date of Government Version: 05/31/2018
Date Data Arrived at EDR: 07/26/2018
Date Made Active in Reports: 10/05/2018
Number of Days to Update: 71

Source: Environmental Protection Agency
Telephone: 202-564-0527
Last EDR Contact: 11/17/2020
Next Scheduled EDR Contact: 03/08/2021
Data Release Frequency: Varies

ECHO: Enforcement & Compliance History Information

ECHO provides integrated compliance and enforcement information for about 800,000 regulated facilities nationwide.

Date of Government Version: 10/03/2020
Date Data Arrived at EDR: 10/06/2020
Date Made Active in Reports: 01/04/2021
Number of Days to Update: 90

Source: Environmental Protection Agency
Telephone: 202-564-2280
Last EDR Contact: 01/08/2021
Next Scheduled EDR Contact: 04/19/2021
Data Release Frequency: Quarterly

FUELS PROGRAM: EPA Fuels Program Registered Listing

This listing includes facilities that are registered under the Part 80 (Code of Federal Regulations) EPA Fuels Programs. All companies now are required to submit new and updated registrations.

Date of Government Version: 11/13/2020
Date Data Arrived at EDR: 11/13/2020
Date Made Active in Reports: 01/25/2021
Number of Days to Update: 73

Source: EPA
Telephone: 800-385-6164
Last EDR Contact: 11/13/2020
Next Scheduled EDR Contact: 03/01/2021
Data Release Frequency: Quarterly

AIRS: Emissions Inventory Listing

An emission inventory is an estimate of air pollutant emissions in a given area. Emission inventories are fundamental building blocks used to develop air quality control strategies on a local, regional and national level. Emission inventories are also used to estimate the progress of an air quality program.

GOVERNMENT RECORDS SEARCHED / DATA CURRENCY TRACKING

Date of Government Version: 07/28/2020
Date Data Arrived at EDR: 07/30/2020
Date Made Active in Reports: 10/16/2020
Number of Days to Update: 78

Source: Department of Environmental Protection
Telephone: 609-984-5483
Last EDR Contact: 01/25/2021
Next Scheduled EDR Contact: 05/10/2021
Data Release Frequency: Varies

CHROME: Chromate Chemical Production Waste Sites Known chromate chemical production waste sites.

Date of Government Version: 07/02/2013
Date Data Arrived at EDR: 02/07/2017
Date Made Active in Reports: 07/27/2017
Number of Days to Update: 170

Source: Department of Environmental Protection
Telephone: 609-984-4071
Last EDR Contact: 11/06/2020
Next Scheduled EDR Contact: 02/15/2021
Data Release Frequency: Varies

COAL ASH: Coal Ash Listing Coal combustion survey ash listing.

Date of Government Version: 05/10/2010
Date Data Arrived at EDR: 05/12/2010
Date Made Active in Reports: 06/28/2010
Number of Days to Update: 47

Source: Department of Environmental Protection
Telephone: 609-984-6985
Last EDR Contact: 01/26/2021
Next Scheduled EDR Contact: 05/10/2021
Data Release Frequency: Varies

DRYCLEANERS: Drycleaner List A listing of registered drycleaners.

Date of Government Version: 08/02/2020
Date Data Arrived at EDR: 08/04/2020
Date Made Active in Reports: 10/20/2020
Number of Days to Update: 77

Source: Department of Environmental Protection
Telephone: 609-292-2795
Last EDR Contact: 11/05/2020
Next Scheduled EDR Contact: 02/15/2021
Data Release Frequency: Varies

Financial Assurance: Financial Assurance Information Listing Financial Assurance information.

Date of Government Version: 11/30/2020
Date Data Arrived at EDR: 12/02/2020
Date Made Active in Reports: 12/08/2020
Number of Days to Update: 6

Source: Department of Environmental Protection
Telephone: 609-341-3121
Last EDR Contact: 11/11/2020
Next Scheduled EDR Contact: 03/01/2021
Data Release Frequency: Semi-Annually

GW CONTAM AREAS: Groundwater Contamination Areas

This data identifies those sites where groundwater contamination has been identified and, where appropriate, the NJDEP has established a Classification Exception Area (CEA). CEAs are institutional controls in geographically defined areas within which the New Jersey Ground Water Quality Standards (NJGWQS) for specific contaminants have been exceeded. When a CEA is designated for an area, the constituent standards and designated aquifer uses are suspended for the term of the CEA. This data layer contains information about areas in the state which are specified as the Currently Known Extent (CKE) of ground water pollution. CKE areas are geographically defined areas within which the local ground water resources are known to be compromised because the water quality exceeds drinking water and ground water quality standards for specific contaminants.

Date of Government Version: 04/17/2019
Date Data Arrived at EDR: 05/24/2019
Date Made Active in Reports: 07/17/2019
Number of Days to Update: 54

Source: Department of Environmental Protection
Telephone: 609-777-0672
Last EDR Contact: 11/13/2020
Next Scheduled EDR Contact: 03/01/2021
Data Release Frequency: Varies

HIST MAJOR FACILITIES: List of Major Facilities

Major facilities means all facilities, located on one or more contiguous or adjacent properties owned or operated by the same person, having total combined storage capacity of 20,000 gallons or more for hazardous substances other than petroleum or petroleum products, or 200,000 gallons or more for hazardous substances of all kinds. This file contains detail information that is no longer available by the Department of Environmental Protection due to security concerns.

GOVERNMENT RECORDS SEARCHED / DATA CURRENCY TRACKING

Date of Government Version: 01/02/2002
Date Data Arrived at EDR: 01/11/2006
Date Made Active in Reports: 01/11/2006
Number of Days to Update: 0

Source: Department of Environmental Protection
Telephone: 609-633-7476
Last EDR Contact: 02/02/2009
Next Scheduled EDR Contact: 05/04/2009
Data Release Frequency: No Update Planned

ISRA: ISRA Database

The ISRA process begins with determining if the Act applies to your type of business and transaction. The provisions of ISRA only apply to industrial establishments. What is an industrial establishment? The term "industrial establishment" refers to the type of business operations and transactions that would subject a facility to review under ISRA.

An industrial establishment must meet each of the following three criteria: The place of business or real property at which such business is conducted, having a North American Industry Classification System (NAICS) code listed in N.J.A.C. 7:26 B - Appendix C subject to the specified exceptions and limitations. The place of business must have been engaged in operations on or after December 31, 1983; and The place of business must involve the generation, manufacture, refining, transportation, treatment, storage, handling, or disposal of hazardous substances or hazardous wastes.

Date of Government Version: 09/16/2020
Date Data Arrived at EDR: 09/17/2020
Date Made Active in Reports: 12/10/2020
Number of Days to Update: 84

Source: Department of Environmental Protection
Telephone: 609-984-3081
Last EDR Contact: 12/09/2020
Next Scheduled EDR Contact: 03/29/2021
Data Release Frequency: Quarterly

NJ MANIFEST: Manifest Information

Hazardous waste manifest information.

Date of Government Version: 12/31/2018
Date Data Arrived at EDR: 04/10/2019
Date Made Active in Reports: 05/16/2019
Number of Days to Update: 36

Source: Department of Environmental Protection
Telephone: N/A
Last EDR Contact: 01/08/2021
Next Scheduled EDR Contact: 04/19/2021
Data Release Frequency: Annually

NJPDES: New Jersey Pollutant Discharge Elimination System Dischargers

The NJPDES contains the names, addresses and other information of all permitted New Jersey Pollutant Discharge Elimination System dischargers.

Date of Government Version: 08/24/2020
Date Data Arrived at EDR: 08/25/2020
Date Made Active in Reports: 11/12/2020
Number of Days to Update: 79

Source: Department of Environmental Protection
Telephone: 609-984-4428
Last EDR Contact: 11/30/2020
Next Scheduled EDR Contact: 03/08/2021
Data Release Frequency: Varies

UIC: Underground Injection Wells Database

A listing of underground injection well locations. The UIC Program is responsible for regulating the construction, operation, permitting, and closure of injection wells that place fluids underground for storage or disposal.

Date of Government Version: 01/09/2009
Date Data Arrived at EDR: 02/25/2009
Date Made Active in Reports: 03/11/2009
Number of Days to Update: 14

Source: Department of Environmental Protection
Telephone: 609-292-0407
Last EDR Contact: 01/25/2021
Next Scheduled EDR Contact: 05/10/2021
Data Release Frequency: Varies

MINES MRDS: Mineral Resources Data System

Mineral Resources Data System

Date of Government Version: 04/06/2018
Date Data Arrived at EDR: 10/21/2019
Date Made Active in Reports: 10/24/2019
Number of Days to Update: 3

Source: USGS
Telephone: 703-648-6533
Last EDR Contact: 11/25/2020
Next Scheduled EDR Contact: 03/08/2021
Data Release Frequency: Varies

GOVERNMENT RECORDS SEARCHED / DATA CURRENCY TRACKING

PCS: Permit Compliance System

PCS is a computerized management information system that contains data on National Pollutant Discharge Elimination System (NPDES) permit holding facilities. PCS tracks the permit, compliance, and enforcement status of NPDES facilities.

Date of Government Version: 07/14/2011	Source: EPA, Office of Water
Date Data Arrived at EDR: 08/05/2011	Telephone: 202-564-2496
Date Made Active in Reports: 09/29/2011	Last EDR Contact: 01/04/2021
Number of Days to Update: 55	Next Scheduled EDR Contact: 04/19/2021
	Data Release Frequency: Semi-Annually

PCS INACTIVE: Listing of Inactive PCS Permits

An inactive permit is a facility that has shut down or is no longer discharging.

Date of Government Version: 11/05/2014	Source: EPA
Date Data Arrived at EDR: 01/06/2015	Telephone: 202-564-2496
Date Made Active in Reports: 05/06/2015	Last EDR Contact: 01/04/2021
Number of Days to Update: 120	Next Scheduled EDR Contact: 04/19/2021
	Data Release Frequency: Semi-Annually

PCS ENF: Enforcement data

No description is available for this data

Date of Government Version: 12/31/2014	Source: EPA
Date Data Arrived at EDR: 02/05/2015	Telephone: 202-564-2497
Date Made Active in Reports: 03/06/2015	Last EDR Contact: 12/30/2020
Number of Days to Update: 29	Next Scheduled EDR Contact: 04/19/2021
	Data Release Frequency: Varies

EDR HIGH RISK HISTORICAL RECORDS

EDR Exclusive Records

EDR MGP: EDR Proprietary Manufactured Gas Plants

The EDR Proprietary Manufactured Gas Plant Database includes records of coal gas plants (manufactured gas plants) compiled by EDR's researchers. Manufactured gas sites were used in the United States from the 1800's to 1950's to produce a gas that could be distributed and used as fuel. These plants used whale oil, rosin, coal, or a mixture of coal, oil, and water that also produced a significant amount of waste. Many of the byproducts of the gas production, such as coal tar (oily waste containing volatile and non-volatile chemicals), sludges, oils and other compounds are potentially hazardous to human health and the environment. The byproduct from this process was frequently disposed of directly at the plant site and can remain or spread slowly, serving as a continuous source of soil and groundwater contamination.

Date of Government Version: N/A	Source: EDR, Inc.
Date Data Arrived at EDR: N/A	Telephone: N/A
Date Made Active in Reports: N/A	Last EDR Contact: N/A
Number of Days to Update: N/A	Next Scheduled EDR Contact: N/A
	Data Release Frequency: No Update Planned

EDR Hist Auto: EDR Exclusive Historical Auto Stations

EDR has searched selected national collections of business directories and has collected listings of potential gas station/filling station/service station sites that were available to EDR researchers. EDR's review was limited to those categories of sources that might, in EDR's opinion, include gas station/filling station/service station establishments. The categories reviewed included, but were not limited to gas, gas station, gasoline station, filling station, auto, automobile repair, auto service station, service station, etc. This database falls within a category of information EDR classifies as "High Risk Historical Records", or HRHR. EDR's HRHR effort presents unique and sometimes proprietary data about past sites and operations that typically create environmental concerns, but may not show up in current government records searches.

Date of Government Version: N/A	Source: EDR, Inc.
Date Data Arrived at EDR: N/A	Telephone: N/A
Date Made Active in Reports: N/A	Last EDR Contact: N/A
Number of Days to Update: N/A	Next Scheduled EDR Contact: N/A
	Data Release Frequency: Varies

GOVERNMENT RECORDS SEARCHED / DATA CURRENCY TRACKING

EDR Hist Cleaner: EDR Exclusive Historical Cleaners

EDR has searched selected national collections of business directories and has collected listings of potential dry cleaner sites that were available to EDR researchers. EDR's review was limited to those categories of sources that might, in EDR's opinion, include dry cleaning establishments. The categories reviewed included, but were not limited to dry cleaners, cleaners, laundry, laundromat, cleaning/laundry, wash & dry etc. This database falls within a category of information EDR classifies as "High Risk Historical Records", or HRHR. EDR's HRHR effort presents unique and sometimes proprietary data about past sites and operations that typically create environmental concerns, but may not show up in current government records searches.

Date of Government Version: N/A	Source: EDR, Inc.
Date Data Arrived at EDR: N/A	Telephone: N/A
Date Made Active in Reports: N/A	Last EDR Contact: N/A
Number of Days to Update: N/A	Next Scheduled EDR Contact: N/A
	Data Release Frequency: Varies

EDR RECOVERED GOVERNMENT ARCHIVES

Exclusive Recovered Govt. Archives

RGA HWS: Recovered Government Archive State Hazardous Waste Facilities List

The EDR Recovered Government Archive State Hazardous Waste database provides a list of SHWS incidents derived from historical databases and includes many records that no longer appear in current government lists. Compiled from Records formerly available from the New Jersey Department of Environmental Protection in New Jersey.

Date of Government Version: N/A	Source: New Jersey Department of Environmental Protection
Date Data Arrived at EDR: 07/01/2013	Telephone: N/A
Date Made Active in Reports: 12/24/2013	Last EDR Contact: 06/01/2012
Number of Days to Update: 176	Next Scheduled EDR Contact: N/A
	Data Release Frequency: Varies

RGA LF: Recovered Government Archive Solid Waste Facilities List

The EDR Recovered Government Archive Landfill database provides a list of landfills derived from historical databases and includes many records that no longer appear in current government lists. Compiled from Records formerly available from the New Jersey Department of Environmental Protection in New Jersey.

Date of Government Version: N/A	Source: New Jersey Department of Environmental Protection
Date Data Arrived at EDR: 07/01/2013	Telephone: N/A
Date Made Active in Reports: 01/10/2014	Last EDR Contact: 06/01/2012
Number of Days to Update: 193	Next Scheduled EDR Contact: N/A
	Data Release Frequency: Varies

RGA LUST: Recovered Government Archive Leaking Underground Storage Tank

The EDR Recovered Government Archive Leaking Underground Storage Tank database provides a list of LUST incidents derived from historical databases and includes many records that no longer appear in current government lists. Compiled from Records formerly available from the New Jersey Department of Environmental Protection in New Jersey.

Date of Government Version: N/A	Source: New Jersey Department of Environmental Protection
Date Data Arrived at EDR: 07/01/2013	Telephone: N/A
Date Made Active in Reports: 12/24/2013	Last EDR Contact: 06/01/2012
Number of Days to Update: 176	Next Scheduled EDR Contact: N/A
	Data Release Frequency: Varies

OTHER DATABASE(S)

Depending on the geographic area covered by this report, the data provided in these specialty databases may or may not be complete. For example, the existence of wetlands information data in a specific report does not mean that all wetlands in the area covered by the report are included. Moreover, the absence of any reported wetlands information does not necessarily mean that wetlands do not exist in the area covered by the report.

GOVERNMENT RECORDS SEARCHED / DATA CURRENCY TRACKING

CT MANIFEST: Hazardous Waste Manifest Data

Facility and manifest data. Manifest is a document that lists and tracks hazardous waste from the generator through transporters to a tsd facility.

Date of Government Version: 08/10/2020
Date Data Arrived at EDR: 10/20/2020
Date Made Active in Reports: 11/02/2020
Number of Days to Update: 13

Source: Department of Energy & Environmental Protection
Telephone: 860-424-3375
Last EDR Contact: 11/09/2020
Next Scheduled EDR Contact: 02/22/2021
Data Release Frequency: No Update Planned

NY MANIFEST: Facility and Manifest Data

Manifest is a document that lists and tracks hazardous waste from the generator through transporters to a TSD facility.

Date of Government Version: 01/01/2019
Date Data Arrived at EDR: 04/29/2020
Date Made Active in Reports: 07/10/2020
Number of Days to Update: 72

Source: Department of Environmental Conservation
Telephone: 518-402-8651
Last EDR Contact: 10/30/2020
Next Scheduled EDR Contact: 02/08/2021
Data Release Frequency: Quarterly

PA MANIFEST: Manifest Information

Hazardous waste manifest information.

Date of Government Version: 06/30/2018
Date Data Arrived at EDR: 07/19/2019
Date Made Active in Reports: 09/10/2019
Number of Days to Update: 53

Source: Department of Environmental Protection
Telephone: 717-783-8990
Last EDR Contact: 01/11/2021
Next Scheduled EDR Contact: 04/26/2021
Data Release Frequency: Annually

RI MANIFEST: Manifest information

Hazardous waste manifest information

Date of Government Version: 12/31/2018
Date Data Arrived at EDR: 10/02/2019
Date Made Active in Reports: 12/10/2019
Number of Days to Update: 69

Source: Department of Environmental Management
Telephone: 401-222-2797
Last EDR Contact: 11/11/2020
Next Scheduled EDR Contact: 03/01/2021
Data Release Frequency: Annually

VT MANIFEST: Hazardous Waste Manifest Data

Hazardous waste manifest information.

Date of Government Version: 10/28/2019
Date Data Arrived at EDR: 10/29/2019
Date Made Active in Reports: 01/09/2020
Number of Days to Update: 72

Source: Department of Environmental Conservation
Telephone: 802-241-3443
Last EDR Contact: 01/11/2021
Next Scheduled EDR Contact: 04/26/2021
Data Release Frequency: Annually

WI MANIFEST: Manifest Information

Hazardous waste manifest information.

Date of Government Version: 05/31/2018
Date Data Arrived at EDR: 06/19/2019
Date Made Active in Reports: 09/03/2019
Number of Days to Update: 76

Source: Department of Natural Resources
Telephone: N/A
Last EDR Contact: 12/03/2020
Next Scheduled EDR Contact: 03/22/2021
Data Release Frequency: Annually

Oil/Gas Pipelines

Source: Endeavor Business Media

Petroleum Bundle (Crude Oil, Refined Products, Petrochemicals, Gas Liquids (LPG/NGL), and Specialty Gases (Miscellaneous)) N = Natural Gas Bundle (Natural Gas, Gas Liquids (LPG/NGL), and Specialty Gases (Miscellaneous)). This map includes information copyrighted by Endeavor Business Media. This information is provided on a best effort basis and Endeavor Business Media does not guarantee its accuracy nor warrant its fitness for any particular purpose. Such information has been reprinted with the permission of Endeavor Business Media.

Electric Power Transmission Line Data

Source: Endeavor Business Media

This map includes information copyrighted by Endeavor Business Media. This information is provided on a best effort basis and Endeavor Business Media does not guarantee its accuracy nor warrant its fitness for any particular purpose. Such information has been reprinted with the permission of Endeavor Business Media.

GOVERNMENT RECORDS SEARCHED / DATA CURRENCY TRACKING

Sensitive Receptors: There are individuals deemed sensitive receptors due to their fragile immune systems and special sensitivity to environmental discharges. These sensitive receptors typically include the elderly, the sick, and children. While the location of all sensitive receptors cannot be determined, EDR indicates those buildings and facilities - schools, daycares, hospitals, medical centers, and nursing homes - where individuals who are sensitive receptors are likely to be located.

AHA Hospitals:

Source: American Hospital Association, Inc.

Telephone: 312-280-5991

The database includes a listing of hospitals based on the American Hospital Association's annual survey of hospitals.

Medical Centers: Provider of Services Listing

Source: Centers for Medicare & Medicaid Services

Telephone: 410-786-3000

A listing of hospitals with Medicare provider number, produced by Centers of Medicare & Medicaid Services, a federal agency within the U.S. Department of Health and Human Services.

Nursing Homes

Source: National Institutes of Health

Telephone: 301-594-6248

Information on Medicare and Medicaid certified nursing homes in the United States.

Public Schools

Source: National Center for Education Statistics

Telephone: 202-502-7300

The National Center for Education Statistics' primary database on elementary and secondary public education in the United States. It is a comprehensive, annual, national statistical database of all public elementary and secondary schools and school districts, which contains data that are comparable across all states.

Private Schools

Source: National Center for Education Statistics

Telephone: 202-502-7300

The National Center for Education Statistics' primary database on private school locations in the United States.

Daycare Centers: Child Care Center Listings

Source: Department of Human Services

Telephone: 609-292-1018

Flood Zone Data: This data was obtained from the Federal Emergency Management Agency (FEMA). It depicts 100-year and 500-year flood zones as defined by FEMA. It includes the National Flood Hazard Layer (NFHL) which incorporates Flood Insurance Rate Map (FIRM) data and Q3 data from FEMA in areas not covered by NFHL.

Source: FEMA

Telephone: 877-336-2627

Date of Government Version: 2003, 2015

NWI: National Wetlands Inventory. This data, available in select counties across the country, was obtained by EDR in 2002, 2005 and 2010 from the U.S. Fish and Wildlife Service.

State Wetlands Data: Wetlands Inventory

Source: Department of Environmental Protection

Telephone: 609-984-2243

Current USGS 7.5 Minute Topographic Map

Source: U.S. Geological Survey

GOVERNMENT RECORDS SEARCHED / DATA CURRENCY TRACKING

STREET AND ADDRESS INFORMATION

© 2015 TomTom North America, Inc. All rights reserved. This material is proprietary and the subject of copyright protection and other intellectual property rights owned by or licensed to Tele Atlas North America, Inc. The use of this material is subject to the terms of a license agreement. You will be held liable for any unauthorized copying or disclosure of this material.

GEOCHECK[®] - PHYSICAL SETTING SOURCE ADDENDUM

TARGET PROPERTY ADDRESS

VACANT PARCELS
100, 108, 120 EGG HARBOR ROAD
SEWELL, NJ 08080

TARGET PROPERTY COORDINATES

Latitude (North):	39.783209 - 39° 46' 59.55"
Longitude (West):	75.10013 - 75° 6' 0.47"
Universal Transverse Mercator:	Zone 18
UTM X (Meters):	491425.8
UTM Y (Meters):	4403491.0
State Plane X (Feet):	323476.6
State Plane Y (Feet):	346515.8
Elevation:	119 ft. above sea level

USGS TOPOGRAPHIC MAP

Target Property Map:	6035327 RUNNEMEDE, NJ
Version Date:	2014

EDR's GeoCheck Physical Setting Source Addendum is provided to assist the environmental professional in forming an opinion about the impact of potential contaminant migration.

Assessment of the impact of contaminant migration generally has two principle investigative components:

1. Groundwater flow direction, and
2. Groundwater flow velocity.

Groundwater flow direction may be impacted by surface topography, hydrology, hydrogeology, characteristics of the soil, and nearby wells. Groundwater flow velocity is generally impacted by the nature of the geologic strata.

GEOCHECK® - PHYSICAL SETTING SOURCE SUMMARY

GROUNDWATER FLOW DIRECTION INFORMATION

Groundwater flow direction for a particular site is best determined by a qualified environmental professional using site-specific well data. If such data is not reasonably ascertainable, it may be necessary to rely on other sources of information, such as surface topographic information, hydrologic information, hydrogeologic data collected on nearby properties, and regional groundwater flow information (from deep aquifers).

TOPOGRAPHIC INFORMATION

Surface topography may be indicative of the direction of surficial groundwater flow. This information can be used to assist the environmental professional in forming an opinion about the impact of nearby contaminated properties or, should contamination exist on the target property, what downgradient sites might be impacted.

TARGET PROPERTY TOPOGRAPHY

General Topographic Gradient: General NNW

SURROUNDING TOPOGRAPHY: ELEVATION PROFILES

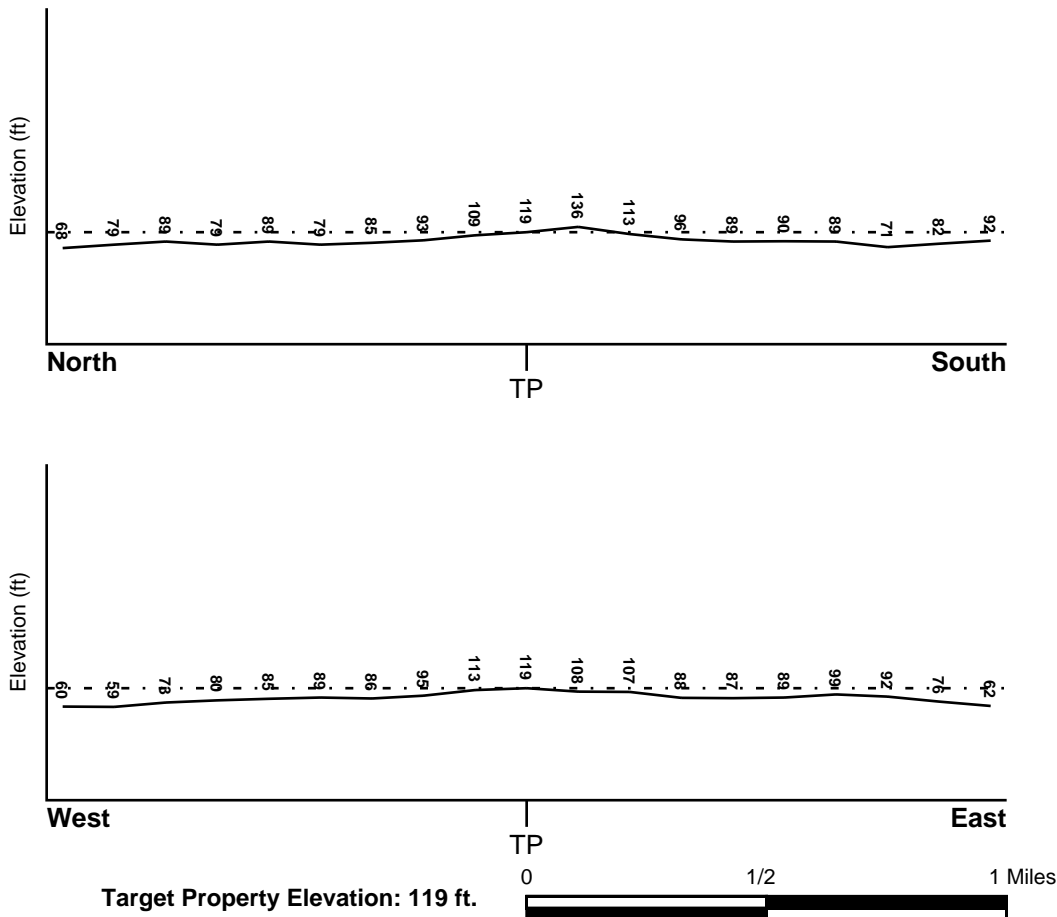

Source: Topography has been determined from the USGS 7.5' Digital Elevation Model and should be evaluated on a relative (not an absolute) basis. Relative elevation information between sites of close proximity should be field verified.

GEOCHECK® - PHYSICAL SETTING SOURCE SUMMARY

HYDROLOGIC INFORMATION

Surface water can act as a hydrologic barrier to groundwater flow. Such hydrologic information can be used to assist the environmental professional in forming an opinion about the impact of nearby contaminated properties or, should contamination exist on the target property, what downgradient sites might be impacted.

Refer to the Physical Setting Source Map following this summary for hydrologic information (major waterways and bodies of water).

FEMA FLOOD ZONE

<u>Flood Plain Panel at Target Property</u>	<u>FEMA Source Type</u>
34015C0111E	FEMA FIRM Flood data
<u>Additional Panels in search area:</u>	<u>FEMA Source Type</u>
34007C0112E	FEMA FIRM Flood data
34015C0113E	FEMA FIRM Flood data
34015C0114E	FEMA FIRM Flood data

NATIONAL WETLAND INVENTORY

<u>NWI Quad at Target Property</u>	<u>NWI Electronic Data Coverage</u>
RUNNEMEDE	YES - refer to the Overview Map and Detail Map

HYDROGEOLOGIC INFORMATION

Hydrogeologic information obtained by installation of wells on a specific site can often be an indicator of groundwater flow direction in the immediate area. Such hydrogeologic information can be used to assist the environmental professional in forming an opinion about the impact of nearby contaminated properties or, should contamination exist on the target property, what downgradient sites might be impacted.

Site-Specific Hydrogeological Data*:

Search Radius:	1.25 miles
Location Relative to TP:	0 - 1/8 Mile West
Site Name:	Blackwood-Barnsboro Road Property
Site EPA ID Number:	NJ0001118892
Groundwater Flow Direction:	Southwest
Inferred Depth to Water:	100 feet.
Hydraulic Connection:	Confining layers are present between the surficial aquifer and lower aquifers.
Sole Source Aquifer:	No information about a sole source aquifer is available
Data Quality:	Information is inferred in the CERCLIS investigation report(s)

AQUIFLOW®

Search Radius: 1.000 Mile.

EDR has developed the AQUIFLOW Information System to provide data on the general direction of groundwater flow at specific points. EDR has reviewed reports submitted by environmental professionals to regulatory authorities at select sites and has extracted the date of the report, groundwater flow direction as determined hydrogeologically, and the depth to water table.

<u>MAP ID</u>	<u>LOCATION FROM TP</u>	<u>GENERAL DIRECTION GROUNDWATER FLOW</u>
Not Reported		

GEOCHECK® - PHYSICAL SETTING SOURCE SUMMARY

GROUNDWATER FLOW VELOCITY INFORMATION

Groundwater flow velocity information for a particular site is best determined by a qualified environmental professional using site specific geologic and soil strata data. If such data are not reasonably ascertainable, it may be necessary to rely on other sources of information, including geologic age identification, rock stratigraphic unit and soil characteristics data collected on nearby properties and regional soil information. In general, contaminant plumes move more quickly through sandy-gravelly types of soils than silty-clayey types of soils.

GEOLOGIC INFORMATION IN GENERAL AREA OF TARGET PROPERTY

Geologic information can be used by the environmental professional in forming an opinion about the relative speed at which contaminant migration may be occurring.

ROCK STRATIGRAPHIC UNIT

Era: Cenozoic
System: Tertiary
Series: Paleocene
Code: Tx (*decoded above as Era, System & Series*)

GEOLOGIC AGE IDENTIFICATION

Category: Stratified Sequence

Geologic Age and Rock Stratigraphic Unit Source: P.G. Schruben, R.E. Arndt and W.J. Bawiec, Geology of the Conterminous U.S. at 1:2,500,000 Scale - a digital representation of the 1974 P.B. King and H.M. Beikman Map, USGS Digital Data Series DDS - 11 (1994).

SSURGO SOIL MAP - 6346371.2s

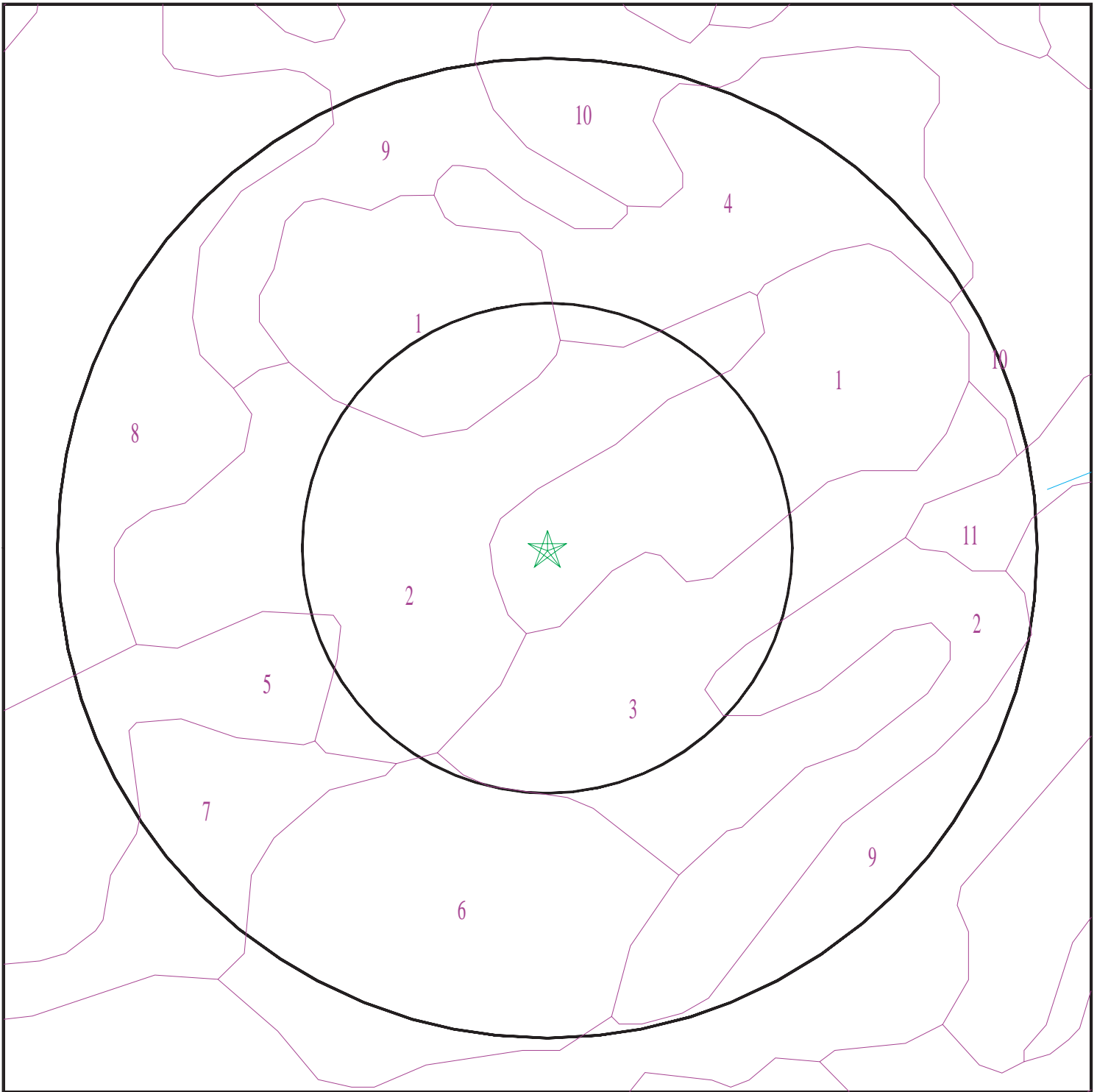

- ★ Target Property
- SSURGO Soil
- Water

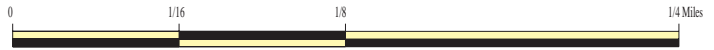

SITE NAME: Vacant Parcels
ADDRESS: 100, 108, 120 Egg Harbor Road
Sewell NJ 08080
LAT/LONG: 39.783209 / 75.10013

CLIENT: Whitestone Associates, Inc.
CONTACT: Jenna Kanaley
INQUIRY #: 6346371.2s
DATE: January 27, 2021 2:08 pm

GEOCHECK® - PHYSICAL SETTING SOURCE SUMMARY

DOMINANT SOIL COMPOSITION IN GENERAL AREA OF TARGET PROPERTY

The U.S. Department of Agriculture's (USDA) Soil Conservation Service (SCS) leads the National Cooperative Soil Survey (NCSS) and is responsible for collecting, storing, maintaining and distributing soil survey information for privately owned lands in the United States. A soil map in a soil survey is a representation of soil patterns in a landscape. The following information is based on Soil Conservation Service SSURGO data.

Soil Map ID: 1

Soil Component Name: Udorthents

Soil Surface Texture: loam

Hydrologic Group: Class D - Very slow infiltration rates. Soils are clayey, have a high water table, or are shallow to an impervious layer.

Soil Drainage Class: Well drained

Hydric Status: Not hydric

Corrosion Potential - Uncoated Steel: Moderate

Depth to Bedrock Min: > 0 inches

Depth to Watertable Min: > 0 inches

Soil Layer Information							
Layer	Boundary		Soil Texture Class	Classification		Saturated hydraulic conductivity micro m/sec	Soil Reaction (pH)
	Upper	Lower		AASHTO Group	Unified Soil		
1	0 inches	11 inches	loam	Silt-Clay Materials (more than 35 pct. passing No. 200), Silty Soils.	COARSE-GRAINED SOILS, Sands, Sands with fines, Silty Sand.	Max: 141 Min: 1.4	Max: 5.5 Min: 5.1
2	11 inches	72 inches	loamy sand	Silt-Clay Materials (more than 35 pct. passing No. 200), Silty Soils.	COARSE-GRAINED SOILS, Sands, Sands with fines, Silty Sand.	Max: 141 Min: 1.4	Max: 5.5 Min: 5.1

Soil Map ID: 2

Soil Component Name: Sassafras

Soil Surface Texture: loamy sand

Hydrologic Group: Class B - Moderate infiltration rates. Deep and moderately deep, moderately well and well drained soils with moderately coarse textures.

Soil Drainage Class: Well drained

GEOCHECK® - PHYSICAL SETTING SOURCE SUMMARY

Hydric Status: Not hydric

Corrosion Potential - Uncoated Steel: Low

Depth to Bedrock Min: > 0 inches

Depth to Watertable Min: > 0 inches

Soil Layer Information							
Layer	Boundary		Soil Texture Class	Classification		Saturated hydraulic conductivity micro m/sec	Soil Reaction (pH)
	Upper	Lower		AASHTO Group	Unified Soil		
1	0 inches	11 inches	loamy sand	Granular materials (35 pct. or less passing No. 200), Silty, or Clayey Gravel and Sand.	COARSE-GRAINED SOILS, Sands, Clean Sands, Poorly graded sand. COARSE-GRAINED SOILS, Sands, Sands with fines, Silty Sand.	Max: 141.14 Min: 14.11	Max: 5.5 Min: 3.6
2	11 inches	18 inches	sandy loam	Granular materials (35 pct. or less passing No. 200), Silty, or Clayey Gravel and Sand.	COARSE-GRAINED SOILS, Sands, Clean Sands, Poorly graded sand. COARSE-GRAINED SOILS, Sands, Sands with fines, Silty Sand.	Max: 141.14 Min: 14.11	Max: 5.5 Min: 3.6
3	18 inches	27 inches	sandy clay loam	Granular materials (35 pct. or less passing No. 200), Silty, or Clayey Gravel and Sand.	COARSE-GRAINED SOILS, Sands, Clean Sands, Poorly graded sand. COARSE-GRAINED SOILS, Sands, Sands with fines, Silty Sand.	Max: 141.14 Min: 14.11	Max: 5.5 Min: 3.6
4	27 inches	40 inches	loamy sand	Granular materials (35 pct. or less passing No. 200), Silty, or Clayey Gravel and Sand.	COARSE-GRAINED SOILS, Sands, Clean Sands, Poorly graded sand. COARSE-GRAINED SOILS, Sands, Sands with fines, Silty Sand.	Max: 141.14 Min: 14.11	Max: 5.5 Min: 3.6
5	40 inches	57 inches	sand	Granular materials (35 pct. or less passing No. 200), Silty, or Clayey Gravel and Sand.	COARSE-GRAINED SOILS, Sands, Clean Sands, Poorly graded sand. COARSE-GRAINED SOILS, Sands, Sands with fines, Silty Sand.	Max: 141.14 Min: 14.11	Max: 5.5 Min: 3.6

GEOCHECK® - PHYSICAL SETTING SOURCE SUMMARY

Soil Layer Information							
Layer	Boundary		Soil Texture Class	Classification		Saturated hydraulic conductivity micro m/sec	Soil Reaction (pH)
	Upper	Lower		AASHTO Group	Unified Soil		
6	57 inches	79 inches	sand	Granular materials (35 pct. or less passing No. 200), Silty, or Clayey Gravel and Sand.	COARSE-GRAINED SOILS, Sands, Clean Sands, Poorly graded sand. COARSE-GRAINED SOILS, Sands, Sands with fines, Silty Sand.	Max: 141.14 Min: 14.11	Max: 5.5 Min: 3.6

Soil Map ID: 3

Soil Component Name: Aura

Soil Surface Texture: sandy loam

Hydrologic Group: Class B - Moderate infiltration rates. Deep and moderately deep, moderately well and well drained soils with moderately coarse textures.

Soil Drainage Class: Well drained

Hydric Status: Not hydric

Corrosion Potential - Uncoated Steel: Moderate

Depth to Bedrock Min: > 0 inches

Depth to Watertable Min: > 305 inches

Soil Layer Information							
Layer	Boundary		Soil Texture Class	Classification		Saturated hydraulic conductivity micro m/sec	Soil Reaction (pH)
	Upper	Lower		AASHTO Group	Unified Soil		
1	0 inches	7 inches	sandy loam	Granular materials (35 pct. or less passing No. 200), Silty, or Clayey Gravel and Sand.	COARSE-GRAINED SOILS, Sands, Sands with fines, Clayey sand. COARSE-GRAINED SOILS, Sands, Sands with fines, Silty Sand.	Max: 42.34 Min: 14.11	Max: 5 Min: 3.6

GEOCHECK® - PHYSICAL SETTING SOURCE SUMMARY

Soil Layer Information							
Layer	Boundary		Soil Texture Class	Classification		Saturated hydraulic conductivity micro m/sec	Soil Reaction (pH)
	Upper	Lower		AASHTO Group	Unified Soil		
2	7 inches	12 inches	coarse sandy loam	Granular materials (35 pct. or less passing No. 200), Silty, or Clayey Gravel and Sand.	COARSE-GRAINED SOILS, Sands, Sands with fines, Clayey sand. COARSE-GRAINED SOILS, Sands, Sands with fines, Silty Sand.	Max: 42.34 Min: 14.11	Max: 5 Min: 3.6
3	22 inches	27 inches	gravelly coarse sandy loam	Granular materials (35 pct. or less passing No. 200), Silty, or Clayey Gravel and Sand.	COARSE-GRAINED SOILS, Sands, Sands with fines, Clayey sand. COARSE-GRAINED SOILS, Sands, Sands with fines, Silty Sand.	Max: 42.34 Min: 14.11	Max: 5 Min: 3.6
4	27 inches	44 inches	gravelly sandy clay loam	Granular materials (35 pct. or less passing No. 200), Silty, or Clayey Gravel and Sand.	COARSE-GRAINED SOILS, Sands, Sands with fines, Clayey sand. COARSE-GRAINED SOILS, Sands, Sands with fines, Silty Sand.	Max: 42.34 Min: 14.11	Max: 5 Min: 3.6
5	44 inches	59 inches	gravelly sandy clay loam	Granular materials (35 pct. or less passing No. 200), Silty, or Clayey Gravel and Sand.	COARSE-GRAINED SOILS, Sands, Sands with fines, Clayey sand. COARSE-GRAINED SOILS, Sands, Sands with fines, Silty Sand.	Max: 42.34 Min: 14.11	Max: 5 Min: 3.6
6	59 inches	79 inches	gravelly loamy coarse sand	Granular materials (35 pct. or less passing No. 200), Silty, or Clayey Gravel and Sand.	COARSE-GRAINED SOILS, Sands, Sands with fines, Clayey sand. COARSE-GRAINED SOILS, Sands, Sands with fines, Silty Sand.	Max: 42.34 Min: 14.11	Max: 5 Min: 3.6
7	12 inches	22 inches	coarse sandy loam	Granular materials (35 pct. or less passing No. 200), Silty, or Clayey Gravel and Sand.	COARSE-GRAINED SOILS, Sands, Sands with fines, Clayey sand. COARSE-GRAINED SOILS, Sands, Sands with fines, Silty Sand.	Max: 42.34 Min: 14.11	Max: 5 Min: 3.6

GEOCHECK® - PHYSICAL SETTING SOURCE SUMMARY

Soil Map ID: 4

Soil Component Name: Freehold

Soil Surface Texture: sandy loam

Hydrologic Group: Class B - Moderate infiltration rates. Deep and moderately deep, moderately well and well drained soils with moderately coarse textures.

Soil Drainage Class: Well drained

Hydric Status: Not hydric

Corrosion Potential - Uncoated Steel: Low

Depth to Bedrock Min: > 0 inches

Depth to Watertable Min: > 0 inches

Soil Layer Information							
Layer	Boundary		Soil Texture Class	Classification		Saturated hydraulic conductivity micro m/sec	Soil Reaction (pH)
	Upper	Lower		AASHTO Group	Unified Soil		
1	0 inches	7 inches	sandy loam	Granular materials (35 pct. or less passing No. 200), Silty, or Clayey Gravel and Sand.	COARSE-GRAINED SOILS, Sands, Sands with fines, Clayey sand. COARSE-GRAINED SOILS, Sands, Sands with fines, Silty Sand.	Max: 141.14 Min: 14.11	Max: 5.5 Min: 4.3
2	7 inches	11 inches	sandy loam	Granular materials (35 pct. or less passing No. 200), Silty, or Clayey Gravel and Sand.	COARSE-GRAINED SOILS, Sands, Sands with fines, Clayey sand. COARSE-GRAINED SOILS, Sands, Sands with fines, Silty Sand.	Max: 141.14 Min: 14.11	Max: 5.5 Min: 4.3
3	11 inches	18 inches	sandy clay loam	Granular materials (35 pct. or less passing No. 200), Silty, or Clayey Gravel and Sand.	COARSE-GRAINED SOILS, Sands, Sands with fines, Clayey sand. COARSE-GRAINED SOILS, Sands, Sands with fines, Silty Sand.	Max: 141.14 Min: 14.11	Max: 5.5 Min: 4.3
4	18 inches	35 inches	sandy loam	Granular materials (35 pct. or less passing No. 200), Silty, or Clayey Gravel and Sand.	COARSE-GRAINED SOILS, Sands, Sands with fines, Clayey sand. COARSE-GRAINED SOILS, Sands, Sands with fines, Silty Sand.	Max: 141.14 Min: 14.11	Max: 5.5 Min: 4.3

GEOCHECK® - PHYSICAL SETTING SOURCE SUMMARY

Soil Layer Information							
Layer	Boundary		Soil Texture Class	Classification		Saturated hydraulic conductivity micro m/sec	Soil Reaction (pH)
	Upper	Lower		AASHTO Group	Unified Soil		
5	35 inches	79 inches	loamy sand	Granular materials (35 pct. or less passing No. 200), Silty, or Clayey Gravel and Sand.	COARSE-GRAINED SOILS, Sands, Sands with fines, Clayey sand. COARSE-GRAINED SOILS, Sands, Sands with fines, Silty Sand.	Max: 141.14 Min: 14.11	Max: 5.5 Min: 4.3

Soil Map ID: 5

Soil Component Name: Pits, sand and gravel

Soil Surface Texture: sandy loam

Hydrologic Group: Class A - High infiltration rates. Soils are deep, well drained to excessively drained sands and gravels.

Soil Drainage Class: Well drained

Hydric Status: Not hydric

Corrosion Potential - Uncoated Steel: Low

Depth to Bedrock Min: > 0 inches

Depth to Watertable Min: > 0 inches

No Layer Information available.

Soil Map ID: 6

Soil Component Name: Sassafras

Soil Surface Texture: sandy loam

Hydrologic Group: Class B - Moderate infiltration rates. Deep and moderately deep, moderately well and well drained soils with moderately coarse textures.

Soil Drainage Class: Well drained

GEOCHECK® - PHYSICAL SETTING SOURCE SUMMARY

Hydric Status: Not hydric

Corrosion Potential - Uncoated Steel: Low

Depth to Bedrock Min: > 0 inches

Depth to Watertable Min: > 0 inches

Soil Layer Information							
Layer	Boundary		Soil Texture Class	Classification		Saturated hydraulic conductivity micro m/sec	Soil Reaction (pH)
	Upper	Lower		AASHTO Group	Unified Soil		
1	0 inches	11 inches	sandy loam	Granular materials (35 pct. or less passing No. 200), Silty, or Clayey Gravel and Sand.	COARSE-GRAINED SOILS, Sands, Clean Sands, Poorly graded sand. COARSE-GRAINED SOILS, Sands, Sands with fines, Silty Sand.	Max: 141.14 Min: 14.11	Max: 5.5 Min: 3.6
2	11 inches	18 inches	sandy loam	Granular materials (35 pct. or less passing No. 200), Silty, or Clayey Gravel and Sand.	COARSE-GRAINED SOILS, Sands, Clean Sands, Poorly graded sand. COARSE-GRAINED SOILS, Sands, Sands with fines, Silty Sand.	Max: 141.14 Min: 14.11	Max: 5.5 Min: 3.6
3	18 inches	27 inches	sandy clay loam	Granular materials (35 pct. or less passing No. 200), Silty, or Clayey Gravel and Sand.	COARSE-GRAINED SOILS, Sands, Clean Sands, Poorly graded sand. COARSE-GRAINED SOILS, Sands, Sands with fines, Silty Sand.	Max: 141.14 Min: 14.11	Max: 5.5 Min: 3.6
4	27 inches	40 inches	loamy sand	Granular materials (35 pct. or less passing No. 200), Silty, or Clayey Gravel and Sand.	COARSE-GRAINED SOILS, Sands, Clean Sands, Poorly graded sand. COARSE-GRAINED SOILS, Sands, Sands with fines, Silty Sand.	Max: 141.14 Min: 14.11	Max: 5.5 Min: 3.6
5	40 inches	57 inches	sand	Granular materials (35 pct. or less passing No. 200), Silty, or Clayey Gravel and Sand.	COARSE-GRAINED SOILS, Sands, Clean Sands, Poorly graded sand. COARSE-GRAINED SOILS, Sands, Sands with fines, Silty Sand.	Max: 141.14 Min: 14.11	Max: 5.5 Min: 3.6

GEOCHECK® - PHYSICAL SETTING SOURCE SUMMARY

Soil Layer Information							
Layer	Boundary		Soil Texture Class	Classification		Saturated hydraulic conductivity micro m/sec	Soil Reaction (pH)
	Upper	Lower		AASHTO Group	Unified Soil		
6	57 inches	79 inches	sand	Granular materials (35 pct. or less passing No. 200), Silty, or Clayey Gravel and Sand.	COARSE-GRAINED SOILS, Sands, Clean Sands, Poorly graded sand. COARSE-GRAINED SOILS, Sands, Sands with fines, Silty Sand.	Max: 141.14 Min: 14.11	Max: 5.5 Min: 3.6

Soil Map ID: 7

Soil Component Name: Aura

Soil Surface Texture: loamy sand

Hydrologic Group: Class B - Moderate infiltration rates. Deep and moderately deep, moderately well and well drained soils with moderately coarse textures.

Soil Drainage Class: Well drained

Hydric Status: Not hydric

Corrosion Potential - Uncoated Steel: Low

Depth to Bedrock Min: > 0 inches

Depth to Watertable Min: > 305 inches

Soil Layer Information							
Layer	Boundary		Soil Texture Class	Classification		Saturated hydraulic conductivity micro m/sec	Soil Reaction (pH)
	Upper	Lower		AASHTO Group	Unified Soil		
1	0 inches	7 inches	loamy sand	Granular materials (35 pct. or less passing No. 200), Silty, or Clayey Gravel and Sand.	COARSE-GRAINED SOILS, Sands, Sands with fines, Silty Sand.	Max: 141.14 Min: 14.11	Max: 5 Min: 3.6

GEOCHECK® - PHYSICAL SETTING SOURCE SUMMARY

Soil Layer Information							
Layer	Boundary		Soil Texture Class	Classification		Saturated hydraulic conductivity micro m/sec	Soil Reaction (pH)
	Upper	Lower		AASHTO Group	Unified Soil		
2	7 inches	22 inches	coarse sandy loam	Granular materials (35 pct. or less passing No. 200), Silty, or Clayey Gravel and Sand.	COARSE-GRAINED SOILS, Sands, Sands with fines, Silty Sand.	Max: 141.14 Min: 14.11	Max: 5 Min: 3.6
3	22 inches	27 inches	gravelly coarse sandy loam	Granular materials (35 pct. or less passing No. 200), Silty, or Clayey Gravel and Sand.	COARSE-GRAINED SOILS, Sands, Sands with fines, Silty Sand.	Max: 141.14 Min: 14.11	Max: 5 Min: 3.6
4	27 inches	59 inches	gravelly sandy clay loam	Granular materials (35 pct. or less passing No. 200), Silty, or Clayey Gravel and Sand.	COARSE-GRAINED SOILS, Sands, Sands with fines, Silty Sand.	Max: 141.14 Min: 14.11	Max: 5 Min: 3.6
5	59 inches	79 inches	gravelly loamy coarse sand	Granular materials (35 pct. or less passing No. 200), Silty, or Clayey Gravel and Sand.	COARSE-GRAINED SOILS, Sands, Sands with fines, Silty Sand.	Max: 141.14 Min: 14.11	Max: 5 Min: 3.6

Soil Map ID: 8

Soil Component Name: Buddtown

Soil Surface Texture: fine sandy loam

Hydrologic Group: Class B - Moderate infiltration rates. Deep and moderately deep, moderately well and well drained soils with moderately coarse textures.

Soil Drainage Class: Moderately well drained

Hydric Status: Partially hydric

Corrosion Potential - Uncoated Steel: Moderate

Depth to Bedrock Min: > 0 inches

Depth to Watertable Min: > 30 inches

GEOCHECK® - PHYSICAL SETTING SOURCE SUMMARY

Soil Layer Information							
Layer	Boundary		Soil Texture Class	Classification		Saturated hydraulic conductivity micro m/sec	Soil Reaction (pH)
	Upper	Lower		AASHTO Group	Unified Soil		
1	0 inches	9 inches	fine sandy loam	Silt-Clay Materials (more than 35 pct. passing No. 200), Silty Soils.	FINE-GRAINED SOILS, Silts and Clays (liquid limit less than 50%), Lean Clay. FINE-GRAINED SOILS, Silts and Clays (liquid limit less than 50%), silt.	Max: 14.11 Min: 4.23	Max: 5.5 Min: 3.5
2	53 inches	64 inches	coarse sand	Silt-Clay Materials (more than 35 pct. passing No. 200), Silty Soils.	FINE-GRAINED SOILS, Silts and Clays (liquid limit less than 50%), Lean Clay. FINE-GRAINED SOILS, Silts and Clays (liquid limit less than 50%), silt.	Max: 14.11 Min: 4.23	Max: 5.5 Min: 3.5
3	33 inches	40 inches	loamy coarse sand	Silt-Clay Materials (more than 35 pct. passing No. 200), Silty Soils.	FINE-GRAINED SOILS, Silts and Clays (liquid limit less than 50%), Lean Clay. FINE-GRAINED SOILS, Silts and Clays (liquid limit less than 50%), silt.	Max: 14.11 Min: 4.23	Max: 5.5 Min: 3.5
4	11 inches	25 inches	loam	Silt-Clay Materials (more than 35 pct. passing No. 200), Silty Soils.	FINE-GRAINED SOILS, Silts and Clays (liquid limit less than 50%), Lean Clay. FINE-GRAINED SOILS, Silts and Clays (liquid limit less than 50%), silt.	Max: 14.11 Min: 4.23	Max: 5.5 Min: 3.5
5	9 inches	11 inches	very fine sandy loam	Silt-Clay Materials (more than 35 pct. passing No. 200), Silty Soils.	FINE-GRAINED SOILS, Silts and Clays (liquid limit less than 50%), Lean Clay. FINE-GRAINED SOILS, Silts and Clays (liquid limit less than 50%), silt.	Max: 14.11 Min: 4.23	Max: 5.5 Min: 3.5

GEOCHECK® - PHYSICAL SETTING SOURCE SUMMARY

Soil Layer Information							
Layer	Boundary		Soil Texture Class	Classification		Saturated hydraulic conductivity micro m/sec	Soil Reaction (pH)
	Upper	Lower		AASHTO Group	Unified Soil		
6	40 inches	53 inches	loamy sand	Silt-Clay Materials (more than 35 pct. passing No. 200), Silty Soils.	FINE-GRAINED SOILS, Silts and Clays (liquid limit less than 50%), Lean Clay. FINE-GRAINED SOILS, Silts and Clays (liquid limit less than 50%), silt.	Max: 14.11 Min: 4.23	Max: 5.5 Min: 3.5
7	25 inches	33 inches	loam	Silt-Clay Materials (more than 35 pct. passing No. 200), Silty Soils.	FINE-GRAINED SOILS, Silts and Clays (liquid limit less than 50%), Lean Clay. FINE-GRAINED SOILS, Silts and Clays (liquid limit less than 50%), silt.	Max: 14.11 Min: 4.23	Max: 5.5 Min: 3.5

Soil Map ID: 9

Soil Component Name: Westphalia

Soil Surface Texture: fine sandy loam

Hydrologic Group: Class B - Moderate infiltration rates. Deep and moderately deep, moderately well and well drained soils with moderately coarse textures.

Soil Drainage Class: Well drained

Hydric Status: Not hydric

Corrosion Potential - Uncoated Steel: Low

Depth to Bedrock Min: > 0 inches

Depth to Watertable Min: > 0 inches

GEOCHECK® - PHYSICAL SETTING SOURCE SUMMARY

Soil Layer Information							
Layer	Boundary		Soil Texture Class	Classification		Saturated hydraulic conductivity micro m/sec	Soil Reaction (pH)
	Upper	Lower		AASHTO Group	Unified Soil		
1	5 inches	14 inches	fine sandy loam	Silt-Clay Materials (more than 35 pct. passing No. 200), Silty Soils.	COARSE-GRAINED SOILS, Sands, Sands with fines, Silty Sand.	Max: 141.14 Min: 14.11	Max: 5.5 Min: 3.6
2	14 inches	29 inches	loamy fine sand	Silt-Clay Materials (more than 35 pct. passing No. 200), Silty Soils.	COARSE-GRAINED SOILS, Sands, Sands with fines, Silty Sand.	Max: 141.14 Min: 14.11	Max: 5.5 Min: 3.6
3	29 inches	48 inches	fine sand	Silt-Clay Materials (more than 35 pct. passing No. 200), Silty Soils.	COARSE-GRAINED SOILS, Sands, Sands with fines, Silty Sand.	Max: 141.14 Min: 14.11	Max: 5.5 Min: 3.6
4	0 inches	5 inches	fine sandy loam	Silt-Clay Materials (more than 35 pct. passing No. 200), Silty Soils.	COARSE-GRAINED SOILS, Sands, Sands with fines, Silty Sand.	Max: 141.14 Min: 14.11	Max: 5.5 Min: 3.6
5	48 inches	79 inches	stratified fine sand to loamy fine sand	Silt-Clay Materials (more than 35 pct. passing No. 200), Silty Soils.	COARSE-GRAINED SOILS, Sands, Sands with fines, Silty Sand.	Max: 141.14 Min: 14.11	Max: 5.5 Min: 3.6

Soil Map ID: 10

Soil Component Name: Marlton

Soil Surface Texture: clay

Hydrologic Group: Class C - Slow infiltration rates. Soils with layers impeding downward movement of water, or soils with moderately fine or fine textures.

Soil Drainage Class: Moderately well drained

Hydric Status: Not hydric

Corrosion Potential - Uncoated Steel: High

Depth to Bedrock Min: > 0 inches

Depth to Watertable Min: > 46 inches

GEOCHECK® - PHYSICAL SETTING SOURCE SUMMARY

Soil Layer Information							
Layer	Boundary		Soil Texture Class	Classification		Saturated hydraulic conductivity micro m/sec	Soil Reaction (pH)
	Upper	Lower		AASHTO Group	Unified Soil		
1	9 inches	20 inches	clay	Silt-Clay Materials (more than 35 pct. passing No. 200), Clayey Soils.	COARSE-GRAINED SOILS, Sands, Sands with fines, Clayey sand. COARSE-GRAINED SOILS, Sands, Sands with fines, Silty Sand.	Max: 42.34 Min: 14.11	Max: 5.5 Min: 4.3
2	20 inches	27 inches	clay	Silt-Clay Materials (more than 35 pct. passing No. 200), Clayey Soils.	COARSE-GRAINED SOILS, Sands, Sands with fines, Clayey sand. COARSE-GRAINED SOILS, Sands, Sands with fines, Silty Sand.	Max: 42.34 Min: 14.11	Max: 5.5 Min: 4.3
3	46 inches	79 inches	stratified sandy loam to sandy clay loam	Silt-Clay Materials (more than 35 pct. passing No. 200), Clayey Soils.	COARSE-GRAINED SOILS, Sands, Sands with fines, Clayey sand. COARSE-GRAINED SOILS, Sands, Sands with fines, Silty Sand.	Max: 42.34 Min: 14.11	Max: 5.5 Min: 4.3
4	27 inches	46 inches	clay	Silt-Clay Materials (more than 35 pct. passing No. 200), Clayey Soils.	COARSE-GRAINED SOILS, Sands, Sands with fines, Clayey sand. COARSE-GRAINED SOILS, Sands, Sands with fines, Silty Sand.	Max: 42.34 Min: 14.11	Max: 5.5 Min: 4.3
5	0 inches	9 inches	sandy loam	Silt-Clay Materials (more than 35 pct. passing No. 200), Clayey Soils.	COARSE-GRAINED SOILS, Sands, Sands with fines, Clayey sand. COARSE-GRAINED SOILS, Sands, Sands with fines, Silty Sand.	Max: 42.34 Min: 14.11	Max: 5.5 Min: 4.3

Soil Map ID: 11

Soil Component Name: Fluvaquents

Soil Surface Texture: loam

Hydrologic Group: Class B/D - Drained/undrained hydrology class of soils that can be drained and are classified.

Soil Drainage Class: Somewhat poorly drained

GEOCHECK® - PHYSICAL SETTING SOURCE SUMMARY

Hydric Status: Partially hydric

Corrosion Potential - Uncoated Steel: High

Depth to Bedrock Min: > 0 inches

Depth to Watertable Min: > 15 inches

Soil Layer Information							
Layer	Boundary		Soil Texture Class	Classification		Saturated hydraulic conductivity micro m/sec	Soil Reaction (pH)
	Upper	Lower		AASHTO Group	Unified Soil		
1	0 inches	5 inches	loam	Silt-Clay Materials (more than 35 pct. passing No. 200), Silty Soils.	FINE-GRAINED SOILS, Silts and Clays (liquid limit less than 50%), Lean Clay	Max: 14 Min: 4	Max: 7.3 Min: 5.1
2	5 inches	11 inches	silt loam	Silt-Clay Materials (more than 35 pct. passing No. 200), Silty Soils.	FINE-GRAINED SOILS, Silts and Clays (liquid limit less than 50%), Lean Clay	Max: 14 Min: 4	Max: 7.3 Min: 5.1
3	18 inches	24 inches	sandy clay loam	Silt-Clay Materials (more than 35 pct. passing No. 200), Silty Soils.	FINE-GRAINED SOILS, Silts and Clays (liquid limit less than 50%), Lean Clay	Max: 14 Min: 4	Max: 7.3 Min: 5.1
4	24 inches	59 inches	sandy loam	Silt-Clay Materials (more than 35 pct. passing No. 200), Silty Soils.	FINE-GRAINED SOILS, Silts and Clays (liquid limit less than 50%), Lean Clay	Max: 14 Min: 4	Max: 7.3 Min: 5.1
5	11 inches	18 inches	sandy clay loam	Silt-Clay Materials (more than 35 pct. passing No. 200), Silty Soils.	FINE-GRAINED SOILS, Silts and Clays (liquid limit less than 50%), Lean Clay	Max: 14 Min: 4	Max: 7.3 Min: 5.1

LOCAL / REGIONAL WATER AGENCY RECORDS

EDR Local/Regional Water Agency records provide water well information to assist the environmental professional in assessing sources that may impact ground water flow direction, and in forming an opinion about the impact of contaminant migration on nearby drinking water wells.

GEOCHECK® - PHYSICAL SETTING SOURCE SUMMARY

WELL SEARCH DISTANCE INFORMATION

<u>DATABASE</u>	<u>SEARCH DISTANCE (miles)</u>
Federal USGS	1.000
Federal FRDS PWS	Nearest PWS within 1 mile
State Database	1.000

FEDERAL USGS WELL INFORMATION

<u>MAP ID</u>	<u>WELL ID</u>	<u>LOCATION FROM TP</u>
C15	USGS40000812171	1/8 - 1/4 Mile NE
F42	USGS40000812156	1/4 - 1/2 Mile WSW
K51	USGS40000812200	1/4 - 1/2 Mile North
V101	USGS40000812155	1/4 - 1/2 Mile WSW
115	USGS40000812215	1/2 - 1 Mile NNE
Z147	USGS40000812152	1/2 - 1 Mile WSW
AV214	USGS40000812121	1/2 - 1 Mile SE

FEDERAL FRDS PUBLIC WATER SUPPLY SYSTEM INFORMATION

<u>MAP ID</u>	<u>WELL ID</u>	<u>LOCATION FROM TP</u>
AV215	NJ0818004	1/2 - 1 Mile SE

Note: PWS System location is not always the same as well location.

STATE DATABASE WELL INFORMATION

<u>MAP ID</u>	<u>WELL ID</u>	<u>LOCATION FROM TP</u>
A1	NJDEP1000221212	0 - 1/8 Mile West
A2	NJDEP1000221052	0 - 1/8 Mile West
A3	NJDEP1000238062	0 - 1/8 Mile West
A4	NJDEP1000222508	0 - 1/8 Mile West
A5	NJDEP1000233160	0 - 1/8 Mile WNW
A6	NJDEP1000260725	0 - 1/8 Mile WNW
B7	NJDEP1000225767	0 - 1/8 Mile ENE
8	NJDEP1000264502	0 - 1/8 Mile SSE
C9	NJDEP1000237463	1/8 - 1/4 Mile NNE
C10	NJDEP1000233561	1/8 - 1/4 Mile NNE
C11	NJDEP1000261504	1/8 - 1/4 Mile NNE
C12	NJDEP1000241190	1/8 - 1/4 Mile NNE
B13	NJDEP1000235534	1/8 - 1/4 Mile East
B14	NJDEP1000238332	1/8 - 1/4 Mile East
D16	NJDEP1000226294	1/8 - 1/4 Mile SW
D17	NJDEP1000234030	1/8 - 1/4 Mile SW
D18	NJDEP1000238670	1/8 - 1/4 Mile SW
D19	NJDEP1000263305	1/8 - 1/4 Mile SW
D20	NJDEP1000224887	1/8 - 1/4 Mile SW

GEOCHECK® - PHYSICAL SETTING SOURCE SUMMARY

STATE DATABASE WELL INFORMATION

MAP ID	WELL ID	LOCATION FROM TP
E21	NJDEP1000243614	1/8 - 1/4 Mile NW
E22	NJDEP1000241433	1/8 - 1/4 Mile NW
E23	NJDEP1000239461	1/8 - 1/4 Mile NW
E24	NJDEP1000245391	1/8 - 1/4 Mile NW
E25	NJDEP1000261931	1/8 - 1/4 Mile NW
E26	NJDEP1000261825	1/8 - 1/4 Mile NW
E27	NJDEP1000245392	1/8 - 1/4 Mile NW
F28	NJDEP1000221806	1/4 - 1/2 Mile West
F29	NJDEP1000223624	1/4 - 1/2 Mile West
F30	NJDEP1000237958	1/4 - 1/2 Mile West
31	NJDEP1000222377	1/4 - 1/2 Mile SSW
32	NJDEP1000228542	1/4 - 1/2 Mile SW
G33	NJDEP1000249959	1/4 - 1/2 Mile ENE
G34	NJDEP1000249958	1/4 - 1/2 Mile ENE
G35	NJDEP1000234197	1/4 - 1/2 Mile ENE
G36	NJDEP1000263776	1/4 - 1/2 Mile ENE
G37	NJDEP1000262144	1/4 - 1/2 Mile ENE
G38	NJDEP1000262138	1/4 - 1/2 Mile ENE
F39	NJDEP1000233539	1/4 - 1/2 Mile West
F40	NJDEP1000235720	1/4 - 1/2 Mile West
H41	NJDEP1000233608	1/4 - 1/2 Mile SSE
H43	NJDEP1000230706	1/4 - 1/2 Mile SE
H44	NJDEP1000230707	1/4 - 1/2 Mile SE
H45	NJDEP1000231164	1/4 - 1/2 Mile SE
I46	NJDEP1000223410	1/4 - 1/2 Mile East
I47	NJDEP1000256768	1/4 - 1/2 Mile East
J48	NJDEP1000233538	1/4 - 1/2 Mile SW
J49	NJDEP1000237092	1/4 - 1/2 Mile SW
J50	NJDEP1000237605	1/4 - 1/2 Mile SW
L52	NJDEP1000242923	1/4 - 1/2 Mile WSW
L53	NJDEP1000244074	1/4 - 1/2 Mile WSW
L54	NJDEP1000241233	1/4 - 1/2 Mile WSW
L55	NJDEP1000236958	1/4 - 1/2 Mile WSW
L56	NJDEP1000238229	1/4 - 1/2 Mile WSW
L57	NJDEP1000246252	1/4 - 1/2 Mile WSW
L58	NJDEP1000262333	1/4 - 1/2 Mile WSW
L59	NJDEP1000246251	1/4 - 1/2 Mile WSW
L60	NJDEP1000244075	1/4 - 1/2 Mile WSW
L61	NJDEP1000244535	1/4 - 1/2 Mile WSW
M62	NJDEP1000242075	1/4 - 1/2 Mile WNW
M63	NJDEP1000239774	1/4 - 1/2 Mile WNW
M64	NJDEP1000261835	1/4 - 1/2 Mile WNW
M65	NJDEP1000261433	1/4 - 1/2 Mile WNW
66	NJDEP1000262062	1/4 - 1/2 Mile South
N67	NJDEP1000260716	1/4 - 1/2 Mile SE
K68	NJDEP1000236018	1/4 - 1/2 Mile North
K69	NJDEP1000233658	1/4 - 1/2 Mile North
K70	NJDEP1000239245	1/4 - 1/2 Mile North
K71	NJDEP1000262481	1/4 - 1/2 Mile North
K72	NJDEP1000261885	1/4 - 1/2 Mile North
O73	NJDEP1000233172	1/4 - 1/2 Mile NE
O74	NJDEP1000260747	1/4 - 1/2 Mile NE

GEOCHECK® - PHYSICAL SETTING SOURCE SUMMARY

STATE DATABASE WELL INFORMATION

MAP ID	WELL ID	LOCATION FROM TP
P75	NJDEP1000253544	1/4 - 1/2 Mile SSW
P76	NJDEP1000238259	1/4 - 1/2 Mile SSW
P77	NJDEP1000260861	1/4 - 1/2 Mile SSW
P78	NJDEP1000253545	1/4 - 1/2 Mile SSW
N79	NJDEP1000237966	1/4 - 1/2 Mile SE
O80	NJDEP1000237124	1/4 - 1/2 Mile NE
O81	NJDEP1000237733	1/4 - 1/2 Mile NE
Q82	NJDEP1000247931	1/4 - 1/2 Mile NNW
Q83	NJDEP1000225910	1/4 - 1/2 Mile NNW
Q84	NJDEP1000261384	1/4 - 1/2 Mile NNW
Q85	NJDEP1000261115	1/4 - 1/2 Mile NNW
R86	NJDEP1000252305	1/4 - 1/2 Mile ESE
R87	NJDEP1000259928	1/4 - 1/2 Mile ESE
R88	NJDEP1000261795	1/4 - 1/2 Mile ESE
S89	NJDEP1000256285	1/4 - 1/2 Mile West
S90	NJDEP1000260451	1/4 - 1/2 Mile West
T91	NJDEP1000243143	1/4 - 1/2 Mile ENE
T92	NJDEP1000242442	1/4 - 1/2 Mile ENE
T93	NJDEP1000262444	1/4 - 1/2 Mile ENE
T94	NJDEP1000261176	1/4 - 1/2 Mile ENE
95	NJDEP1000261842	1/4 - 1/2 Mile SSE
N96	NJDEP1000230617	1/4 - 1/2 Mile ESE
N97	NJDEP1000230618	1/4 - 1/2 Mile ESE
N98	NJDEP1000231327	1/4 - 1/2 Mile ESE
U99	NJDEP1000252525	1/4 - 1/2 Mile NNE
U100	NJDEP1000252526	1/4 - 1/2 Mile NNE
V102	NJDEP1000227991	1/2 - 1 Mile WSW
V103	NJDEP1000233993	1/2 - 1 Mile WSW
V104	NJDEP1000237492	1/2 - 1 Mile WSW
W105	NJDEP1000251987	1/2 - 1 Mile SW
W106	NJDEP1000255547	1/2 - 1 Mile SW
W107	NJDEP1000245306	1/2 - 1 Mile SW
W108	NJDEP1000245307	1/2 - 1 Mile SW
W109	NJDEP1000259636	1/2 - 1 Mile SW
W110	NJDEP1000264602	1/2 - 1 Mile SW
W111	NJDEP1000264612	1/2 - 1 Mile SW
W112	NJDEP1000264415	1/2 - 1 Mile SW
W113	NJDEP1000264600	1/2 - 1 Mile SW
114	NJDEP1000233768	1/2 - 1 Mile North
X116	NJDEP1000233234	1/2 - 1 Mile SSW
117	NJDEP1000235348	1/2 - 1 Mile ESE
Y118	NJDEP1000233772	1/2 - 1 Mile SE
Y119	NJDEP1000262827	1/2 - 1 Mile SE
Z120	NJDEP1000240720	1/2 - 1 Mile WSW
Z121	NJDEP1000245199	1/2 - 1 Mile WSW
Z122	NJDEP1000245200	1/2 - 1 Mile WSW
Z123	NJDEP1000233324	1/2 - 1 Mile WSW
Z124	NJDEP1000234172	1/2 - 1 Mile WSW
Z125	NJDEP1000239964	1/2 - 1 Mile WSW
Z126	NJDEP1000246414	1/2 - 1 Mile WSW
Z127	NJDEP1000261116	1/2 - 1 Mile WSW
Z128	NJDEP1000261923	1/2 - 1 Mile WSW

GEOCHECK® - PHYSICAL SETTING SOURCE SUMMARY

STATE DATABASE WELL INFORMATION

MAP ID	WELL ID	LOCATION FROM TP
Z129	NJDEP1000263737	1/2 - 1 Mile WSW
Z130	NJDEP1000246415	1/2 - 1 Mile WSW
Z131	NJDEP1000248799	1/2 - 1 Mile WSW
Z132	NJDEP1000248800	1/2 - 1 Mile WSW
AA133	NJDEP1000246559	1/2 - 1 Mile WNW
AA134	NJDEP1000246105	1/2 - 1 Mile WNW
AA135	NJDEP1000220543	1/2 - 1 Mile WNW
AA136	NJDEP1000246658	1/2 - 1 Mile WNW
AA137	NJDEP1000264249	1/2 - 1 Mile WNW
AA138	NJDEP1000263596	1/2 - 1 Mile WNW
AA139	NJDEP1000246659	1/2 - 1 Mile WNW
140	NJDEP1000222501	1/2 - 1 Mile ENE
AB141	NJDEP1000262680	1/2 - 1 Mile NE
AB142	NJDEP1000264535	1/2 - 1 Mile NE
X143	NJDEP1000224420	1/2 - 1 Mile SSW
AC144	NJDEP1000260687	1/2 - 1 Mile SSE
AC145	NJDEP1000260824	1/2 - 1 Mile SSE
146	NJDEP1000224356	1/2 - 1 Mile WSW
AD148	NJDEP1000258236	1/2 - 1 Mile NNE
AD149	NJDEP1000258237	1/2 - 1 Mile NNE
150	NJDEP1000220068	1/2 - 1 Mile East
AE151	NJDEP1000234033	1/2 - 1 Mile ENE
AE152	NJDEP1000263308	1/2 - 1 Mile ENE
153	NJDEP1000221276	1/2 - 1 Mile West
AF154	NJDEP1000233717	1/2 - 1 Mile NNW
AF155	NJDEP1000262264	1/2 - 1 Mile NNW
AG156	NJDEP1000236452	1/2 - 1 Mile SW
AG157	NJDEP1000264871	1/2 - 1 Mile SW
AG158	NJDEP1000264872	1/2 - 1 Mile SW
AH159	NJDEP1000244780	1/2 - 1 Mile SSE
AH160	NJDEP1000244781	1/2 - 1 Mile SSE
AH161	NJDEP1000261940	1/2 - 1 Mile SSE
AI162	NJDEP1000246591	1/2 - 1 Mile SW
AI163	NJDEP1000246192	1/2 - 1 Mile SW
AI164	NJDEP1000248797	1/2 - 1 Mile SW
AI165	NJDEP1000262113	1/2 - 1 Mile SW
AI166	NJDEP1000248798	1/2 - 1 Mile SW
AJ167	NJDEP1000233323	1/2 - 1 Mile NW
AJ168	NJDEP1000233850	1/2 - 1 Mile NW
169	NJDEP1000236871	1/2 - 1 Mile WSW
170	NJDEP1000233533	1/2 - 1 Mile SE
AK171	NJDEP1000261280	1/2 - 1 Mile SSW
AK172	NJDEP1000262024	1/2 - 1 Mile SSW
AK173	NJDEP1000263676	1/2 - 1 Mile SSW
AL174	NJDEP1000248985	1/2 - 1 Mile NNW
AL175	NJDEP1000248984	1/2 - 1 Mile NNW
AL176	NJDEP1000262953	1/2 - 1 Mile NNW
AL177	NJDEP1000262319	1/2 - 1 Mile NNW
AM178	NJDEP1000249871	1/2 - 1 Mile ESE
AM179	NJDEP1000250450	1/2 - 1 Mile ESE
AM180	NJDEP1000251901	1/2 - 1 Mile ESE
181	NJDEP1000260821	1/2 - 1 Mile South

GEOCHECK® - PHYSICAL SETTING SOURCE SUMMARY

STATE DATABASE WELL INFORMATION

MAP ID	WELL ID	LOCATION FROM TP
AK182	NJDEP1000230959	1/2 - 1 Mile SSW
AK183	NJDEP1000236576	1/2 - 1 Mile SSW
AN184	NJDEP1000245899	1/2 - 1 Mile SE
AN185	NJDEP1000245898	1/2 - 1 Mile SE
AN186	NJDEP1000259487	1/2 - 1 Mile SE
AN187	NJDEP1000251823	1/2 - 1 Mile SE
AO188	NJDEP1000232933	1/2 - 1 Mile West
AO189	NJDEP1000252146	1/2 - 1 Mile West
AO190	NJDEP1000259779	1/2 - 1 Mile West
191	NJDEP1000234549	1/2 - 1 Mile ENE
AP192	NJDEP1000245255	1/2 - 1 Mile West
AP193	NJDEP1000245254	1/2 - 1 Mile West
AP194	NJDEP1000247526	1/2 - 1 Mile West
AP195	NJDEP1000264356	1/2 - 1 Mile West
AP196	NJDEP1000247527	1/2 - 1 Mile West
AQ197	NJDEP1000247247	1/2 - 1 Mile NNE
AQ198	NJDEP1000247248	1/2 - 1 Mile NNE
AK199	NJDEP1000232577	1/2 - 1 Mile SSW
200	NJDEP1000233216	1/2 - 1 Mile SSW
AR201	NJDEP1000255837	1/2 - 1 Mile SW
AR202	NJDEP1000260244	1/2 - 1 Mile SW
203	NJDEP1000143876	1/2 - 1 Mile East
AS204	NJDEP1000249578	1/2 - 1 Mile WSW
AS205	NJDEP1000249577	1/2 - 1 Mile WSW
AS206	NJDEP1000250369	1/2 - 1 Mile WSW
AS207	NJDEP1000249595	1/2 - 1 Mile WSW
AT208	NJDEP1000252121	1/2 - 1 Mile SW
AT209	NJDEP1000259757	1/2 - 1 Mile SW
AU210	NJDEP1000233764	1/2 - 1 Mile NW
AU211	NJDEP1000262739	1/2 - 1 Mile NW
AU212	NJDEP1000264161	1/2 - 1 Mile NW
AV213	NJ4000000001272	1/2 - 1 Mile SE
AW216	NJDEP1000238743	1/2 - 1 Mile South
AW217	NJDEP1000261814	1/2 - 1 Mile South
218	NJDEP1000221398	1/2 - 1 Mile SSW
AV219	NJDEP1000244173	1/2 - 1 Mile SE
AV220	NJDEP1000244172	1/2 - 1 Mile SE
AV221	NJDEP1000252523	1/2 - 1 Mile SE
AV222	NJDEP1000263686	1/2 - 1 Mile SE
AV223	NJDEP1000252524	1/2 - 1 Mile SE
AX224	NJDEP1000261608	1/2 - 1 Mile North
AX225	NJDEP1000264355	1/2 - 1 Mile North
AY226	NJDEP1000238697	1/2 - 1 Mile South
AY227	NJDEP1000237697	1/2 - 1 Mile South
AY228	NJDEP1000233485	1/2 - 1 Mile South
AY229	NJDEP1000241719	1/2 - 1 Mile South
AY230	NJDEP1000261347	1/2 - 1 Mile South
AY231	NJDEP1000241935	1/2 - 1 Mile South
AY232	NJDEP1000241934	1/2 - 1 Mile South
233	NJDEP1000264656	1/2 - 1 Mile NE
AZ234	NJDEP1000252112	1/2 - 1 Mile ESE
AZ235	NJDEP1000252111	1/2 - 1 Mile ESE

GEOCHECK® - PHYSICAL SETTING SOURCE SUMMARY

STATE DATABASE WELL INFORMATION

MAP ID	WELL ID	LOCATION FROM TP
AZ236	NJDEP1000252114	1/2 - 1 Mile ESE
AZ237	NJDEP1000252116	1/2 - 1 Mile ESE
AZ238	NJDEP1000252115	1/2 - 1 Mile ESE
AZ239	NJDEP1000252109	1/2 - 1 Mile ESE
AZ240	NJDEP1000244896	1/2 - 1 Mile ESE
AZ241	NJDEP1000244895	1/2 - 1 Mile ESE
AZ242	NJDEP1000252104	1/2 - 1 Mile ESE
AZ243	NJDEP1000252107	1/2 - 1 Mile ESE
AZ244	NJDEP1000252106	1/2 - 1 Mile ESE
AZ245	NJDEP1000259751	1/2 - 1 Mile ESE
AZ246	NJDEP1000259750	1/2 - 1 Mile ESE
AZ247	NJDEP1000259752	1/2 - 1 Mile ESE
AZ248	NJDEP1000260093	1/2 - 1 Mile ESE
AZ249	NJDEP1000259784	1/2 - 1 Mile ESE
AZ250	NJDEP1000259748	1/2 - 1 Mile ESE
AZ251	NJDEP1000255598	1/2 - 1 Mile ESE
AZ252	NJDEP1000252151	1/2 - 1 Mile ESE
AZ253	NJDEP1000259744	1/2 - 1 Mile ESE
AZ254	NJDEP1000259746	1/2 - 1 Mile ESE
AZ255	NJDEP1000259745	1/2 - 1 Mile ESE
BA256	NJDEP1000236359	1/2 - 1 Mile SSE
BA257	NJDEP1000234686	1/2 - 1 Mile SSE
BA258	NJDEP1000220076	1/2 - 1 Mile SSE
BA259	NJDEP1000262045	1/2 - 1 Mile SSE
BA260	NJDEP1000241987	1/2 - 1 Mile SSE
BA261	NJDEP1000241963	1/2 - 1 Mile SSE
BB262	NJDEP1000245800	1/2 - 1 Mile NNE
BB263	NJDEP1000246493	1/2 - 1 Mile NNE
BB264	NJDEP1000262317	1/2 - 1 Mile NNE
BC265	NJDEP1000261161	1/2 - 1 Mile SSW
BC266	NJDEP1000233350	1/2 - 1 Mile SSW
BC267	NJDEP1000264657	1/2 - 1 Mile SSW
BC268	NJDEP1000262339	1/2 - 1 Mile SSW
269	NJDEP1000219929	1/2 - 1 Mile West
BD270	NJDEP1000227267	1/2 - 1 Mile WSW
BD271	NJDEP1000227763	1/2 - 1 Mile WSW
BD272	NJDEP1000230409	1/2 - 1 Mile WSW
273	NJDEP1000232716	1/2 - 1 Mile SSW
BE274	NJDEP1000224238	1/2 - 1 Mile SE
BE275	NJDEP1000224239	1/2 - 1 Mile SE
BC276	NJDEP1000231959	1/2 - 1 Mile SSW
BC277	NJDEP1000231960	1/2 - 1 Mile SSW
BF278	NJDEP1000262318	1/2 - 1 Mile NNE
BF279	NJDEP1000262569	1/2 - 1 Mile NNE

PHYSICAL SETTING SOURCE MAP - 6346371.2s

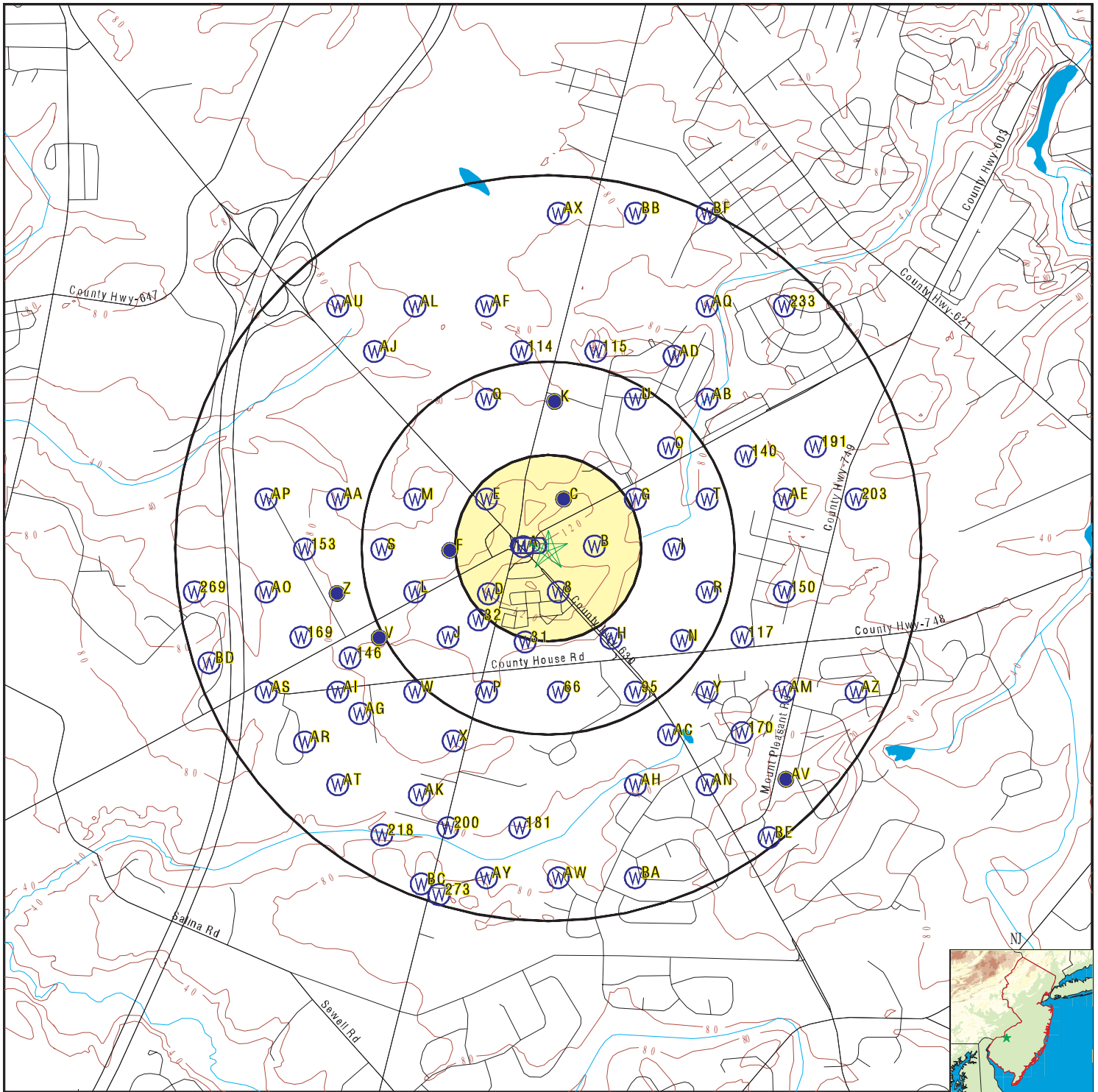

- County Boundary
- Major Roads
- Contour Lines
- Earthquake epicenter, Richter 5 or greater
- Water Wells
- Public Water Supply Wells
- Cluster of Multiple Icons

- Groundwater Flow Direction
- Indeterminate Groundwater Flow at Location
- Groundwater Flow Varies at Location
- Closest Hydrogeological Data



SITE NAME: Vacant Parcels
 ADDRESS: 100, 108, 120 Egg Harbor Road
 Sewell NJ 08080
 LAT/LONG: 39.783209 / 75.10013

CLIENT: Whitestone Associates, Inc.
 CONTACT: Jenna Kanaley
 INQUIRY #: 6346371.2s
 DATE: January 27, 2021 2:08 pm

GEOCHECK® - PHYSICAL SETTING SOURCE MAP FINDINGS

Map ID
Direction
Distance
Elevation

Database EDR ID Number

A1
West
0 - 1/8 Mile
Lower

NJ WELLS NJDEP1000221212

Database:	Water Well Permit Information	Permit #:	3100021873
Well Use:	Domestic	May be Potable:	Yes
Request Type:	Permit	Date Completed:	19840720
Capacity:	Not Reported	Depth:	200

A2
West
0 - 1/8 Mile
Lower

NJ WELLS NJDEP1000221052

Database:	Water Well Permit Information	Permit #:	3100022410
Well Use:	Non-Public	May be Potable:	Yes
Request Type:	Permit	Date Completed:	19841213
Capacity:	Not Reported	Depth:	160

A3
West
0 - 1/8 Mile
Lower

NJ WELLS NJDEP1000238062

Database:	Water Well Permit Information	Permit #:	3100024322
Well Use:	Domestic	May be Potable:	Yes
Request Type:	Permit	Date Completed:	19860110
Capacity:	Not Reported	Depth:	360

A4
West
0 - 1/8 Mile
Lower

NJ WELLS NJDEP1000222508

Database:	Water Well Permit Information	Permit #:	3100075376
Well Use:	Public Non-Community	May be Potable:	Yes
Request Type:	Permit	Date Completed:	20071210123144
Capacity:	Not Reported	Depth:	400

A5
WNW
0 - 1/8 Mile
Lower

NJ WELLS NJDEP1000233160

Database:	Water Well Permit Information	Permit #:	3100002283
Well Use:	Domestic	May be Potable:	Yes
Request Type:	Record	Date Completed:	19550906
Capacity:	Not Reported	Depth:	140

GEOCHECK® - PHYSICAL SETTING SOURCE MAP FINDINGS

Map ID
Direction
Distance
Elevation

Database EDR ID Number

A6
WNW
0 - 1/8 Mile
Lower

NJ WELLS NJDEP1000260725

Database:	Water Well Permit Information	Permit #:	3100002283
Well Use:	Domestic	May be Potable:	Yes
Request Type:	Permit	Date Completed:	19550829
Capacity:	Not Reported	Depth:	140

B7
ENE
0 - 1/8 Mile
Lower

NJ WELLS NJDEP1000225767

Database:	Water Well Permit Information	Permit #:	3100075394
Well Use:	Irrigation	May be Potable:	Yes
Request Type:	Record	Date Completed:	20080123
Capacity:	Not Reported	Depth:	170

8
SSE
0 - 1/8 Mile
Higher

NJ WELLS NJDEP1000264502

Database:	Water Well Permit Information	Permit #:	3100016700
Well Use:	Domestic	May be Potable:	Yes
Request Type:	Permit	Date Completed:	19800313
Capacity:	Not Reported	Depth:	160

C9
NNE
1/8 - 1/4 Mile
Lower

NJ WELLS NJDEP1000237463

Database:	Water Well Permit Information	Permit #:	3100038026
Well Use:	Irrigation	May be Potable:	Yes
Request Type:	Record	Date Completed:	19920106
Capacity:	Not Reported	Depth:	157

C10
NNE
1/8 - 1/4 Mile
Lower

NJ WELLS NJDEP1000233561

Database:	Water Well Permit Information	Permit #:	3100002775
Well Use:	Domestic	May be Potable:	Yes
Request Type:	Record	Date Completed:	19560726
Capacity:	Not Reported	Depth:	130

GEOCHECK® - PHYSICAL SETTING SOURCE MAP FINDINGS

Map ID
Direction
Distance
Elevation

Database EDR ID Number

C11
NNE
1/8 - 1/4 Mile
Lower

NJ WELLS NJDEP1000261504

Database:	Water Well Permit Information	Permit #:	3100002775
Well Use:	Domestic	May be Potable:	Yes
Request Type:	Permit	Date Completed:	19560716
Capacity:	Not Reported	Depth:	100

C12
NNE
1/8 - 1/4 Mile
Lower

NJ WELLS NJDEP1000241190

Database:	Water Well Permit Information	Permit #:	3100038026
Well Use:	Irrigation	May be Potable:	Yes
Request Type:	Permit	Date Completed:	19911119
Capacity:	Not Reported	Depth:	150

B13
East
1/8 - 1/4 Mile
Lower

NJ WELLS NJDEP1000235534

Database:	Water Well Permit Information	Permit #:	3100026174
Well Use:	Domestic	May be Potable:	Yes
Request Type:	Record	Date Completed:	19880112
Capacity:	Not Reported	Depth:	121

B14
East
1/8 - 1/4 Mile
Lower

NJ WELLS NJDEP1000238332

Database:	Water Well Permit Information	Permit #:	3100026174
Well Use:	Domestic	May be Potable:	Yes
Request Type:	Permit	Date Completed:	19870218
Capacity:	Not Reported	Depth:	100

C15
NE
1/8 - 1/4 Mile
Higher

FED USGS USGS40000812171

Organization ID:	USGS-NJ	Description:	Not Reported
Organization Name:	USGS New Jersey Water Science Center	Drainage Area:	Not Reported
Monitor Location:	151549-- Deptford Obs-C1(Tw-1)	Contrib Drainage Area:	Not Reported
Type:	Well		
HUC:	02040202		
Drainage Area Units:	Not Reported		
Contrib Drainage Area Unts:	Not Reported		

GEOCHECK® - PHYSICAL SETTING SOURCE MAP FINDINGS

Aquifer:	Northern Atlantic Coastal Plain aquifer system		
Formation Type:	Mount Laurel Sand-Wenonah Formation		
Aquifer Type:	Confined single aquifer	Construction Date:	19980826
Well Depth:	150	Well Depth Units:	ft
Well Hole Depth:	165	Well Hole Depth Units:	ft

**D16
SW
1/8 - 1/4 Mile
Higher**

NJ WELLS NJDEP1000226294

Database:	Water Well Permit Information	Permit #:	E201613590
Well Use:	Non-Public Replacement	May be Potable:	Yes
Request Type:	Permit	Date Completed:	20161110083906
Capacity:	Not Reported	Depth:	440

**D17
SW
1/8 - 1/4 Mile
Higher**

NJ WELLS NJDEP1000234030

Database:	Water Well Permit Information	Permit #:	3100011582
Well Use:	Domestic	May be Potable:	Yes
Request Type:	Record	Date Completed:	19770928
Capacity:	Not Reported	Depth:	430

**D18
SW
1/8 - 1/4 Mile
Higher**

NJ WELLS NJDEP1000238670

Database:	Water Well Permit Information	Permit #:	3100027536
Well Use:	Domestic Replacement	May be Potable:	Yes
Request Type:	Permit	Date Completed:	19870929
Capacity:	Not Reported	Depth:	350

**D19
SW
1/8 - 1/4 Mile
Higher**

NJ WELLS NJDEP1000263305

Database:	Water Well Permit Information	Permit #:	3100011582
Well Use:	Domestic	May be Potable:	Yes
Request Type:	Permit	Date Completed:	19770719
Capacity:	Not Reported	Depth:	350

GEOCHECK® - PHYSICAL SETTING SOURCE MAP FINDINGS

Map ID
 Direction
 Distance
 Elevation

Database EDR ID Number

D20
SW
1/8 - 1/4 Mile
Higher

NJ WELLS NJDEP1000224887

Database:	Water Well Permit Information	Permit #:	Not Reported
Well Use:	Domestic	May be Potable:	Yes
Request Type:	Decommissioning	Date Completed:	20061228
Capacity:	Not Reported	Depth:	Not Reported

E21
NW
1/8 - 1/4 Mile
Lower

NJ WELLS NJDEP1000243614

Database:	Water Well Permit Information	Permit #:	3100045404
Well Use:	Irrigation	May be Potable:	Yes
Request Type:	Permit	Date Completed:	19941118
Capacity:	Not Reported	Depth:	110

E22
NW
1/8 - 1/4 Mile
Lower

NJ WELLS NJDEP1000241433

Database:	Water Well Permit Information	Permit #:	3100036154
Well Use:	Domestic	May be Potable:	Yes
Request Type:	Permit	Date Completed:	19910307
Capacity:	Not Reported	Depth:	200

E23
NW
1/8 - 1/4 Mile
Lower

NJ WELLS NJDEP1000239461

Database:	Water Well Permit Information	Permit #:	3100031241
Well Use:	Industrial	May be Potable:	Yes
Request Type:	Permit	Date Completed:	19890607
Capacity:	Not Reported	Depth:	400

E24
NW
1/8 - 1/4 Mile
Lower

NJ WELLS NJDEP1000245391

Database:	Water Well Permit Information	Permit #:	3100046640
Well Use:	Irrigation	May be Potable:	Yes
Request Type:	Permit	Date Completed:	19950505
Capacity:	Not Reported	Depth:	110

GEOCHECK® - PHYSICAL SETTING SOURCE MAP FINDINGS

Map ID
Direction
Distance
Elevation

Database EDR ID Number

E25
NW
1/8 - 1/4 Mile
Lower **NJ WELLS** **NJDEP1000261931**

Database:	Water Well Permit Information	Permit #:	3100004207
Well Use:	Domestic	May be Potable:	Yes
Request Type:	Permit	Date Completed:	19600923
Capacity:	Not Reported	Depth:	200

E26
NW
1/8 - 1/4 Mile
Lower **NJ WELLS** **NJDEP1000261825**

Database:	Water Well Permit Information	Permit #:	3100003479
Well Use:	Domestic	May be Potable:	Yes
Request Type:	Permit	Date Completed:	19580214
Capacity:	Not Reported	Depth:	130

E27
NW
1/8 - 1/4 Mile
Lower **NJ WELLS** **NJDEP1000245392**

Database:	Water Well Permit Information	Permit #:	3100046640
Well Use:	Irrigation	May be Potable:	Yes
Request Type:	Record	Date Completed:	19950520190209
Capacity:	Not Reported	Depth:	140

F28
West
1/4 - 1/2 Mile
Lower **NJ WELLS** **NJDEP1000221806**

Database:	Water Well Permit Information	Permit #:	3100022610
Well Use:	Irrigation	May be Potable:	Yes
Request Type:	Permit	Date Completed:	19850115
Capacity:	Not Reported	Depth:	350

F29
West
1/4 - 1/2 Mile
Lower **NJ WELLS** **NJDEP1000223624**

Database:	Water Well Permit Information	Permit #:	3100025021
Well Use:	Irrigation	May be Potable:	Yes
Request Type:	Decommissioning	Date Completed:	20000810
Capacity:	Not Reported	Depth:	Not Reported

GEOCHECK® - PHYSICAL SETTING SOURCE MAP FINDINGS

Map ID
Direction
Distance
Elevation

Database EDR ID Number

F30
West
1/4 - 1/2 Mile
Lower

NJ WELLS NJDEP1000237958

Database:	Water Well Permit Information	Permit #:	3100025021
Well Use:	Irrigation	May be Potable:	Yes
Request Type:	Permit	Date Completed:	19860611
Capacity:	Not Reported	Depth:	350

31
SSW
1/4 - 1/2 Mile
Lower

NJ WELLS NJDEP1000222377

Database:	Water Well Permit Information	Permit #:	3100075716
Well Use:	Public Non-Community Replacement	May be Potable:	Yes
Request Type:	Permit	Date Completed:	20080226093441
Capacity:	Not Reported	Depth:	475

32
SW
1/4 - 1/2 Mile
Lower

NJ WELLS NJDEP1000228542

Database:	Water Well Permit Information	Permit #:	Not Reported
Well Use:	Domestic	May be Potable:	Yes
Request Type:	Decommissioning	Date Completed:	19950614
Capacity:	Not Reported	Depth:	Not Reported

G33
ENE
1/4 - 1/2 Mile
Lower

NJ WELLS NJDEP1000249959

Database:	Water Well Permit Information	Permit #:	3100056960
Well Use:	Irrigation	May be Potable:	Yes
Request Type:	Record	Date Completed:	19991209104037
Capacity:	Not Reported	Depth:	160

G34
ENE
1/4 - 1/2 Mile
Lower

NJ WELLS NJDEP1000249958

Database:	Water Well Permit Information	Permit #:	3100056960
Well Use:	Irrigation	May be Potable:	Yes
Request Type:	Permit	Date Completed:	19991007
Capacity:	Not Reported	Depth:	160

GEOCHECK® - PHYSICAL SETTING SOURCE MAP FINDINGS

Map ID
Direction
Distance
Elevation

Database EDR ID Number

G35
ENE
1/4 - 1/2 Mile
Lower

NJ WELLS NJDEP1000234197

Database:	Water Well Permit Information	Permit #:	3100014308
Well Use:	Industrial	May be Potable:	Yes
Request Type:	Record	Date Completed:	19781017
Capacity:	Not Reported	Depth:	139

G36
ENE
1/4 - 1/2 Mile
Lower

NJ WELLS NJDEP1000263776

Database:	Water Well Permit Information	Permit #:	3100014308
Well Use:	Industrial	May be Potable:	Yes
Request Type:	Permit	Date Completed:	19781011
Capacity:	Not Reported	Depth:	130

G37
ENE
1/4 - 1/2 Mile
Lower

NJ WELLS NJDEP1000262144

Database:	Water Well Permit Information	Permit #:	3100005232
Well Use:	Domestic	May be Potable:	Yes
Request Type:	Permit	Date Completed:	19680416
Capacity:	Not Reported	Depth:	50

G38
ENE
1/4 - 1/2 Mile
Lower

NJ WELLS NJDEP1000262138

Database:	Water Well Permit Information	Permit #:	3100005265
Well Use:	Domestic	May be Potable:	Yes
Request Type:	Permit	Date Completed:	19680731
Capacity:	Not Reported	Depth:	40

F39
West
1/4 - 1/2 Mile
Lower

NJ WELLS NJDEP1000233539

Database:	Water Well Permit Information	Permit #:	3100000122
Well Use:	Domestic	May be Potable:	Yes
Request Type:	Record	Date Completed:	19500414
Capacity:	Not Reported	Depth:	193

GEOCHECK® - PHYSICAL SETTING SOURCE MAP FINDINGS

Map ID
Direction
Distance
Elevation

Database EDR ID Number

F40
West
1/4 - 1/2 Mile
Lower

NJ WELLS NJDEP1000235720

Database:	Water Well Permit Information	Permit #:	3100027699
Well Use:	Non-Public	May be Potable:	Yes
Request Type:	Record	Date Completed:	19871015
Capacity:	Not Reported	Depth:	100

H41
SSE
1/4 - 1/2 Mile
Lower

NJ WELLS NJDEP1000233608

Database:	Water Well Permit Information	Permit #:	3100003181
Well Use:	Domestic	May be Potable:	Yes
Request Type:	Record	Date Completed:	19570624
Capacity:	Not Reported	Depth:	107

F42
WSW
1/4 - 1/2 Mile
Lower

FED USGS USGS40000812156

Organization ID:	USGS-NJ		
Organization Name:	USGS New Jersey Water Science Center		
Monitor Location:	151548-- Deptford Obs-F1	Type:	Well
Description:	Not Reported	HUC:	02040202
Drainage Area:	Not Reported	Drainage Area Units:	Not Reported
Contrib Drainage Area:	Not Reported	Contrib Drainage Area Units:	Not Reported
Aquifer:	Northern Atlantic Coastal Plain aquifer system		
Formation Type:	Mount Laurel Sand-Wenonah Formation		
Aquifer Type:	Confined single aquifer	Construction Date:	19990213
Well Depth:	125	Well Depth Units:	ft
Well Hole Depth:	155	Well Hole Depth Units:	ft

H43
SE
1/4 - 1/2 Mile
Lower

NJ WELLS NJDEP1000230706

Database:	Water Well Permit Information	Permit #:	E201303159
Well Use:	Domestic Replacement	May be Potable:	Yes
Request Type:	Record	Date Completed:	20130313
Capacity:	Not Reported	Depth:	140

GEOCHECK® - PHYSICAL SETTING SOURCE MAP FINDINGS

Map ID
Direction
Distance
Elevation

Database EDR ID Number

H44
SE
1/4 - 1/2 Mile
Lower

NJ WELLS NJDEP1000230707

Database:	Water Well Permit Information	Permit #:	E201303159
Well Use:	Domestic Replacement	May be Potable:	Yes
Request Type:	Permit	Date Completed:	20130313083859
Capacity:	Not Reported	Depth:	140

H45
SE
1/4 - 1/2 Mile
Lower

NJ WELLS NJDEP1000231164

Database:	Water Well Permit Information	Permit #:	blanket
Well Use:	Domestic	May be Potable:	Yes
Request Type:	Decommissioning	Date Completed:	20130313
Capacity:	Not Reported	Depth:	Not Reported

I46
East
1/4 - 1/2 Mile
Lower

NJ WELLS NJDEP1000223410

Database:	Water Well Permit Information	Permit #:	3100072736
Well Use:	Irrigation	May be Potable:	Yes
Request Type:	Record	Date Completed:	20060913
Capacity:	Not Reported	Depth:	180

I47
East
1/4 - 1/2 Mile
Lower

NJ WELLS NJDEP1000256768

Database:	Water Well Permit Information	Permit #:	3100072736
Well Use:	Irrigation	May be Potable:	Yes
Request Type:	Permit	Date Completed:	20060719160354
Capacity:	Not Reported	Depth:	150

J48
SW
1/4 - 1/2 Mile
Lower

NJ WELLS NJDEP1000233538

Database:	Water Well Permit Information	Permit #:	3100000124
Well Use:	Domestic	May be Potable:	Yes
Request Type:	Record	Date Completed:	19500418
Capacity:	Not Reported	Depth:	140

GEOCHECK® - PHYSICAL SETTING SOURCE MAP FINDINGS

Map ID
Direction
Distance
Elevation

Database EDR ID Number

J49
SW
1/4 - 1/2 Mile
Lower

NJ WELLS NJDEP1000237092

Database:	Water Well Permit Information	Permit #:	3100031241
Well Use:	Industrial	May be Potable:	Yes
Request Type:	Record	Date Completed:	19890907
Capacity:	Not Reported	Depth:	187

J50
SW
1/4 - 1/2 Mile
Lower

NJ WELLS NJDEP1000237605

Database:	Water Well Permit Information	Permit #:	3100036154
Well Use:	Domestic	May be Potable:	Yes
Request Type:	Record	Date Completed:	19910308
Capacity:	Not Reported	Depth:	147

K51
North
1/4 - 1/2 Mile
Lower

FED USGS USGS40000812200

Organization ID:	USGS-NJ		
Organization Name:	USGS New Jersey Water Science Center		
Monitor Location:	150953-- Dom 2	Type:	Well
Description:	Not Reported	HUC:	02040202
Drainage Area:	Not Reported	Drainage Area Units:	Not Reported
Contrib Drainage Area:	Not Reported	Contrib Drainage Area Units:	Not Reported
Aquifer:	Northern Atlantic Coastal Plain aquifer system		
Formation Type:	Mount Laurel Sand-Wenonah Formation		
Aquifer Type:	Confined single aquifer	Construction Date:	19720929
Well Depth:	100	Well Depth Units:	ft
Well Hole Depth:	102	Well Hole Depth Units:	ft

Ground water levels, Number of Measurements:	15	Level reading date:	2003-11-10
Feet below surface:	26.05	Feet to sea level:	Not Reported
Note:	Not Reported		

Level reading date:	1998-11-05	Feet below surface:	27.44
Feet to sea level:	Not Reported	Note:	Not Reported

Level reading date:	1995-11-01	Feet below surface:	27.79
Feet to sea level:	Not Reported	Note:	Not Reported

Level reading date:	1995-10-03	Feet below surface:	27.98
Feet to sea level:	Not Reported	Note:	Not Reported

Level reading date:	1995-09-08	Feet below surface:	28.00
Feet to sea level:	Not Reported	Note:	Not Reported

Level reading date:	1995-08-01	Feet below surface:	27.35
Feet to sea level:	Not Reported	Note:	Not Reported

GEOCHECK® - PHYSICAL SETTING SOURCE MAP FINDINGS

Level reading date:	1995-07-05	Feet below surface:	26.63
Feet to sea level:	Not Reported	Note:	Not Reported
Level reading date:	1995-06-05	Feet below surface:	26.07
Feet to sea level:	Not Reported	Note:	Not Reported
Level reading date:	1995-05-01	Feet below surface:	25.64
Feet to sea level:	Not Reported	Note:	Not Reported
Level reading date:	1995-04-03	Feet below surface:	25.38
Feet to sea level:	Not Reported	Note:	Not Reported
Level reading date:	1995-03-06	Feet below surface:	25.45
Feet to sea level:	Not Reported	Note:	Not Reported
Level reading date:	1995-01-31	Feet below surface:	25.57
Feet to sea level:	Not Reported	Note:	Not Reported
Level reading date:	1993-11-09	Feet below surface:	26.48
Feet to sea level:	Not Reported	Note:	Not Reported
Level reading date:	1988-11-16	Feet below surface:	25.05
Feet to sea level:	Not Reported	Note:	Not Reported
Level reading date:	1972-09-29	Feet below surface:	22.50
Feet to sea level:	Not Reported	Note:	Not Reported

L52
WSW
1/4 - 1/2 Mile
Lower

NJ WELLS NJDEP1000242923

Database:	Water Well Permit Information	Permit #:	3100041938
Well Use:	Domestic	May be Potable:	Yes
Request Type:	Permit	Date Completed:	19930706
Capacity:	Not Reported	Depth:	150

L53
WSW
1/4 - 1/2 Mile
Lower

NJ WELLS NJDEP1000244074

Database:	Water Well Permit Information	Permit #:	3100046957
Well Use:	Domestic Replacement	May be Potable:	Yes
Request Type:	Permit	Date Completed:	19950613
Capacity:	Not Reported	Depth:	175

L54
WSW
1/4 - 1/2 Mile
Lower

NJ WELLS NJDEP1000241233

Database:	Water Well Permit Information	Permit #:	3100037712
Well Use:	Domestic Replacement	May be Potable:	Yes
Request Type:	Permit	Date Completed:	19911008
Capacity:	Not Reported	Depth:	150

GEOCHECK® - PHYSICAL SETTING SOURCE MAP FINDINGS

Map ID
Direction
Distance
Elevation

Database EDR ID Number

L55
WSW
1/4 - 1/2 Mile
Lower

NJ WELLS NJDEP1000236958

Database:	Water Well Permit Information	Permit #:	3100026761
Well Use:	Domestic	May be Potable:	Yes
Request Type:	Record	Date Completed:	19870606
Capacity:	Not Reported	Depth:	140

L56
WSW
1/4 - 1/2 Mile
Lower

NJ WELLS NJDEP1000238229

Database:	Water Well Permit Information	Permit #:	3100026761
Well Use:	Domestic	May be Potable:	Yes
Request Type:	Permit	Date Completed:	19870608
Capacity:	Not Reported	Depth:	150

L57
WSW
1/4 - 1/2 Mile
Lower

NJ WELLS NJDEP1000246252

Database:	Water Well Permit Information	Permit #:	3100049901
Well Use:	Domestic Replacement	May be Potable:	Yes
Request Type:	Record	Date Completed:	19960916183127
Capacity:	Not Reported	Depth:	393

L58
WSW
1/4 - 1/2 Mile
Lower

NJ WELLS NJDEP1000262333

Database:	Water Well Permit Information	Permit #:	3100005873
Well Use:	Domestic	May be Potable:	Yes
Request Type:	Permit	Date Completed:	19711020
Capacity:	Not Reported	Depth:	120

L59
WSW
1/4 - 1/2 Mile
Lower

NJ WELLS NJDEP1000246251

Database:	Water Well Permit Information	Permit #:	3100049901
Well Use:	Domestic Replacement	May be Potable:	Yes
Request Type:	Permit	Date Completed:	19960904
Capacity:	Not Reported	Depth:	400

GEOCHECK® - PHYSICAL SETTING SOURCE MAP FINDINGS

Map ID
Direction
Distance
Elevation

Database EDR ID Number

L60
WSW
1/4 - 1/2 Mile
Lower

NJ WELLS NJDEP1000244075

Database:	Water Well Permit Information	Permit #:	3100046957
Well Use:	Domestic Replacement	May be Potable:	Yes
Request Type:	Record	Date Completed:	19950614201853
Capacity:	Not Reported	Depth:	175

L61
WSW
1/4 - 1/2 Mile
Lower

NJ WELLS NJDEP1000244535

Database:	Water Well Permit Information	Permit #:	3100041938
Well Use:	Domestic	May be Potable:	Yes
Request Type:	Record	Date Completed:	19940428191925
Capacity:	Not Reported	Depth:	355

M62
WNW
1/4 - 1/2 Mile
Lower

NJ WELLS NJDEP1000242075

Database:	Water Well Permit Information	Permit #:	3100039932
Well Use:	Domestic Replacement	May be Potable:	Yes
Request Type:	Permit	Date Completed:	19920821
Capacity:	Not Reported	Depth:	170

M63
WNW
1/4 - 1/2 Mile
Lower

NJ WELLS NJDEP1000239774

Database:	Water Well Permit Information	Permit #:	3100031900
Well Use:	Domestic Replacement	May be Potable:	Yes
Request Type:	Permit	Date Completed:	19890824
Capacity:	Not Reported	Depth:	400

M64
WNW
1/4 - 1/2 Mile
Lower

NJ WELLS NJDEP1000261835

Database:	Water Well Permit Information	Permit #:	3100003451
Well Use:	Domestic	May be Potable:	Yes
Request Type:	Permit	Date Completed:	19571231
Capacity:	Not Reported	Depth:	140

GEOCHECK® - PHYSICAL SETTING SOURCE MAP FINDINGS

Map ID
Direction
Distance
Elevation

Database EDR ID Number

M65
WNW
1/4 - 1/2 Mile
Lower

NJ WELLS NJDEP1000261433

Database:	Water Well Permit Information	Permit #:	310000124
Well Use:	Domestic	May be Potable:	Yes
Request Type:	Permit	Date Completed:	19500412
Capacity:	Not Reported	Depth:	135

66
South
1/4 - 1/2 Mile
Lower

NJ WELLS NJDEP1000262062

Database:	Water Well Permit Information	Permit #:	3100004432
Well Use:	Domestic	May be Potable:	Yes
Request Type:	Permit	Date Completed:	19620321
Capacity:	Not Reported	Depth:	85

N67
SE
1/4 - 1/2 Mile
Lower

NJ WELLS NJDEP1000260716

Database:	Water Well Permit Information	Permit #:	3100002305
Well Use:	Domestic	May be Potable:	Yes
Request Type:	Permit	Date Completed:	19550907
Capacity:	Not Reported	Depth:	50

K68
North
1/4 - 1/2 Mile
Lower

NJ WELLS NJDEP1000236018

Database:	Water Well Permit Information	Permit #:	3100029394
Well Use:	Domestic	May be Potable:	Yes
Request Type:	Record	Date Completed:	19881011
Capacity:	Not Reported	Depth:	140

K69
North
1/4 - 1/2 Mile
Lower

NJ WELLS NJDEP1000233658

Database:	Water Well Permit Information	Permit #:	3100004361
Well Use:	Domestic	May be Potable:	Yes
Request Type:	Record	Date Completed:	19610823
Capacity:	Not Reported	Depth:	210.4

GEOCHECK® - PHYSICAL SETTING SOURCE MAP FINDINGS

Map ID
 Direction
 Distance
 Elevation

Database EDR ID Number

K70
North
1/4 - 1/2 Mile
Lower

NJ WELLS NJDEP1000239245

Database:	Water Well Permit Information	Permit #:	3100029394
Well Use:	Domestic	May be Potable:	Yes
Request Type:	Permit	Date Completed:	19880906
Capacity:	Not Reported	Depth:	100

K71
North
1/4 - 1/2 Mile
Lower

NJ WELLS NJDEP1000262481

Database:	Water Well Permit Information	Permit #:	3100007285
Well Use:	Domestic	May be Potable:	Yes
Request Type:	Permit	Date Completed:	19730706
Capacity:	Not Reported	Depth:	100

K72
North
1/4 - 1/2 Mile
Lower

NJ WELLS NJDEP1000261885

Database:	Water Well Permit Information	Permit #:	3100004361
Well Use:	Domestic	May be Potable:	Yes
Request Type:	Permit	Date Completed:	19610801
Capacity:	Not Reported	Depth:	75

O73
NE
1/4 - 1/2 Mile
Lower

NJ WELLS NJDEP1000233172

Database:	Water Well Permit Information	Permit #:	3100002178
Well Use:	Domestic	May be Potable:	Yes
Request Type:	Record	Date Completed:	19550725
Capacity:	Not Reported	Depth:	105

O74
NE
1/4 - 1/2 Mile
Lower

NJ WELLS NJDEP1000260747

Database:	Water Well Permit Information	Permit #:	3100002178
Well Use:	Domestic	May be Potable:	Yes
Request Type:	Permit	Date Completed:	19550713
Capacity:	Not Reported	Depth:	125

GEOCHECK® - PHYSICAL SETTING SOURCE MAP FINDINGS

Map ID
Direction
Distance
Elevation

Database EDR ID Number

P75
SSW
1/4 - 1/2 Mile
Lower

NJ WELLS NJDEP1000253544

Database:	Water Well Permit Information	Permit #:	3100059169
Well Use:	Domestic Replacement	May be Potable:	Yes
Request Type:	Permit	Date Completed:	20001003
Capacity:	Not Reported	Depth:	100

P76
SSW
1/4 - 1/2 Mile
Lower

NJ WELLS NJDEP1000238259

Database:	Water Well Permit Information	Permit #:	3100026634
Well Use:	Non-Public	May be Potable:	Yes
Request Type:	Permit	Date Completed:	19870508
Capacity:	Not Reported	Depth:	150

P77
SSW
1/4 - 1/2 Mile
Lower

NJ WELLS NJDEP1000260861

Database:	Water Well Permit Information	Permit #:	3100000086
Well Use:	Domestic	May be Potable:	Yes
Request Type:	Permit	Date Completed:	19490824
Capacity:	Not Reported	Depth:	150

P78
SSW
1/4 - 1/2 Mile
Lower

NJ WELLS NJDEP1000253545

Database:	Water Well Permit Information	Permit #:	3100059169
Well Use:	Domestic Replacement	May be Potable:	Yes
Request Type:	Record	Date Completed:	20001031235105
Capacity:	Not Reported	Depth:	150

N79
SE
1/4 - 1/2 Mile
Lower

NJ WELLS NJDEP1000237966

Database:	Water Well Permit Information	Permit #:	3100024982
Well Use:	Domestic	May be Potable:	Yes
Request Type:	Permit	Date Completed:	19860522
Capacity:	Not Reported	Depth:	150

GEOCHECK® - PHYSICAL SETTING SOURCE MAP FINDINGS

Map ID
Direction
Distance
Elevation

Database EDR ID Number

O80
NE
1/4 - 1/2 Mile
Lower

NJ WELLS NJDEP1000237124

Database:	Water Well Permit Information	Permit #:	3100030700
Well Use:	Domestic	May be Potable:	Yes
Request Type:	Record	Date Completed:	19890610
Capacity:	Not Reported	Depth:	115

O81
NE
1/4 - 1/2 Mile
Lower

NJ WELLS NJDEP1000237733

Database:	Water Well Permit Information	Permit #:	3100039932
Well Use:	Domestic Replacement	May be Potable:	Yes
Request Type:	Record	Date Completed:	19920827
Capacity:	Not Reported	Depth:	135

Q82
NNW
1/4 - 1/2 Mile
Lower

NJ WELLS NJDEP1000247931

Database:	Water Well Permit Information	Permit #:	3100053566
Well Use:	Irrigation	May be Potable:	Yes
Request Type:	Permit	Date Completed:	19980515
Capacity:	Not Reported	Depth:	100

Q83
NNW
1/4 - 1/2 Mile
Lower

NJ WELLS NJDEP1000225910

Database:	Water Well Permit Information	Permit #:	3100000297
Well Use:	Domestic	May be Potable:	Yes
Request Type:	Record	Date Completed:	19510820
Capacity:	Not Reported	Depth:	40

Q84
NNW
1/4 - 1/2 Mile
Lower

NJ WELLS NJDEP1000261384

Database:	Water Well Permit Information	Permit #:	3100000297
Well Use:	Domestic	May be Potable:	Yes
Request Type:	Permit	Date Completed:	19510815
Capacity:	Not Reported	Depth:	50

GEOCHECK® - PHYSICAL SETTING SOURCE MAP FINDINGS

Map ID
 Direction
 Distance
 Elevation

Database EDR ID Number

Q85
NNW
1/4 - 1/2 Mile
Lower

NJ WELLS NJDEP1000261115

Database:	Water Well Permit Information	Permit #:	3100001287
Well Use:	Domestic	May be Potable:	Yes
Request Type:	Permit	Date Completed:	19540222
Capacity:	Not Reported	Depth:	80

R86
ESE
1/4 - 1/2 Mile
Lower

NJ WELLS NJDEP1000252305

Database:	Water Well Permit Information	Permit #:	3100063840
Well Use:	Irrigation	May be Potable:	Yes
Request Type:	Permit	Date Completed:	20020710
Capacity:	Not Reported	Depth:	150

R87
ESE
1/4 - 1/2 Mile
Lower

NJ WELLS NJDEP1000259928

Database:	Water Well Permit Information	Permit #:	3100063840
Well Use:	Irrigation	May be Potable:	Yes
Request Type:	Record	Date Completed:	20020731
Capacity:	Not Reported	Depth:	130

R88
ESE
1/4 - 1/2 Mile
Lower

NJ WELLS NJDEP1000261795

Database:	Water Well Permit Information	Permit #:	3100003637
Well Use:	Domestic	May be Potable:	Yes
Request Type:	Permit	Date Completed:	19580716
Capacity:	Not Reported	Depth:	100

S89
West
1/4 - 1/2 Mile
Lower

NJ WELLS NJDEP1000256285

Database:	Water Well Permit Information	Permit #:	3100065763
Well Use:	Domestic Replacement	May be Potable:	Yes
Request Type:	Permit	Date Completed:	20030425104030
Capacity:	Not Reported	Depth:	150

GEOCHECK® - PHYSICAL SETTING SOURCE MAP FINDINGS

Map ID
 Direction
 Distance
 Elevation

Database EDR ID Number

S90
West
1/4 - 1/2 Mile
Lower

NJ WELLS NJDEP1000260451

Database:	Water Well Permit Information	Permit #:	3100065763
Well Use:	Domestic Replacement	May be Potable:	Yes
Request Type:	Record	Date Completed:	20030518
Capacity:	Not Reported	Depth:	150

T91
ENE
1/4 - 1/2 Mile
Lower

NJ WELLS NJDEP1000243143

Database:	Water Well Permit Information	Permit #:	3100042473
Well Use:	Domestic	May be Potable:	Yes
Request Type:	Record	Date Completed:	19940816210200
Capacity:	Not Reported	Depth:	135

T92
ENE
1/4 - 1/2 Mile
Lower

NJ WELLS NJDEP1000242442

Database:	Water Well Permit Information	Permit #:	3100042473
Well Use:	Domestic	May be Potable:	Yes
Request Type:	Permit	Date Completed:	19930909
Capacity:	Not Reported	Depth:	125

T93
ENE
1/4 - 1/2 Mile
Lower

NJ WELLS NJDEP1000262444

Database:	Water Well Permit Information	Permit #:	3100007544
Well Use:	Domestic	May be Potable:	Yes
Request Type:	Permit	Date Completed:	19730926
Capacity:	Not Reported	Depth:	100

T94
ENE
1/4 - 1/2 Mile
Lower

NJ WELLS NJDEP1000261176

Database:	Water Well Permit Information	Permit #:	3100001095
Well Use:	Domestic	May be Potable:	Yes
Request Type:	Permit	Date Completed:	19530803
Capacity:	Not Reported	Depth:	65

GEOCHECK® - PHYSICAL SETTING SOURCE MAP FINDINGS

Map ID
Direction
Distance
Elevation

Database EDR ID Number

95
SSE
1/4 - 1/2 Mile
Lower

NJ WELLS NJDEP1000261842

Database:	Water Well Permit Information	Permit #:	3100003436
Well Use:	Domestic	May be Potable:	Yes
Request Type:	Permit	Date Completed:	19571126
Capacity:	Not Reported	Depth:	60

N96
ESE
1/4 - 1/2 Mile
Lower

NJ WELLS NJDEP1000230617

Database:	Water Well Permit Information	Permit #:	E201306408
Well Use:	Domestic Replacement	May be Potable:	Yes
Request Type:	Record	Date Completed:	20130610
Capacity:	Not Reported	Depth:	140

N97
ESE
1/4 - 1/2 Mile
Lower

NJ WELLS NJDEP1000230618

Database:	Water Well Permit Information	Permit #:	E201306408
Well Use:	Domestic Replacement	May be Potable:	Yes
Request Type:	Permit	Date Completed:	20130508132011
Capacity:	Not Reported	Depth:	150

N98
ESE
1/4 - 1/2 Mile
Lower

NJ WELLS NJDEP1000231327

Database:	Water Well Permit Information	Permit #:	A1307047
Well Use:	Domestic	May be Potable:	Yes
Request Type:	Decommissioning	Date Completed:	20130725
Capacity:	Not Reported	Depth:	Not Reported

U99
NNE
1/4 - 1/2 Mile
Lower

NJ WELLS NJDEP1000252525

Database:	Water Well Permit Information	Permit #:	3100059980
Well Use:	Domestic	May be Potable:	Yes
Request Type:	Permit	Date Completed:	20010202
Capacity:	Not Reported	Depth:	100

GEOCHECK® - PHYSICAL SETTING SOURCE MAP FINDINGS

Map ID
Direction
Distance
Elevation

Database EDR ID Number

U100
NNE
1/4 - 1/2 Mile
Lower

NJ WELLS NJDEP1000252526

Database:	Water Well Permit Information	Permit #:	3100059980
Well Use:	Domestic	May be Potable:	Yes
Request Type:	Record	Date Completed:	20011005103222
Capacity:	Not Reported	Depth:	390

V101
WSW
1/4 - 1/2 Mile
Lower

FED USGS USGS40000812155

Organization ID:	USGS-NJ		
Organization Name:	USGS New Jersey Water Science Center		
Monitor Location:	151000-- Dom 1	Type:	Well
Description:	Not Reported	HUC:	02040202
Drainage Area:	Not Reported	Drainage Area Units:	Not Reported
Contrib Drainage Area:	Not Reported	Contrib Drainage Area Unts:	Not Reported
Aquifer:	Northern Atlantic Coastal Plain aquifer system		
Formation Type:	Magothy-Raritan-Potomac Aquifer System, Upper Aquifer		
Aquifer Type:	Confined single aquifer	Construction Date:	19840830
Well Depth:	359	Well Depth Units:	ft
Well Hole Depth:	359	Well Hole Depth Units:	ft

V102
WSW
1/2 - 1 Mile
Lower

NJ WELLS NJDEP1000227991

Database:	Water Well Permit Information	Permit #:	Not Reported
Well Use:	Domestic	May be Potable:	Yes
Request Type:	Decommissioning	Date Completed:	19991217
Capacity:	Not Reported	Depth:	Not Reported

V103
WSW
1/2 - 1 Mile
Lower

NJ WELLS NJDEP1000233993

Database:	Water Well Permit Information	Permit #:	3100011744
Well Use:	Domestic	May be Potable:	Yes
Request Type:	Record	Date Completed:	19770915
Capacity:	Not Reported	Depth:	145

GEOCHECK® - PHYSICAL SETTING SOURCE MAP FINDINGS

Map ID
Direction
Distance
Elevation

Database EDR ID Number

V104
WSW
1/2 - 1 Mile
Lower

NJ WELLS NJDEP1000237492

Database:	Water Well Permit Information	Permit #:	3100037712
Well Use:	Domestic Replacement	May be Potable:	Yes
Request Type:	Record	Date Completed:	19911014
Capacity:	Not Reported	Depth:	135

W105
SW
1/2 - 1 Mile
Lower

NJ WELLS NJDEP1000251987

Database:	Water Well Permit Information	Permit #:	3100064558
Well Use:	Domestic Replacement	May be Potable:	Yes
Request Type:	Permit	Date Completed:	20021021
Capacity:	Not Reported	Depth:	150

W106
SW
1/2 - 1 Mile
Lower

NJ WELLS NJDEP1000255547

Database:	Water Well Permit Information	Permit #:	3100065363
Well Use:	Irrigation	May be Potable:	Yes
Request Type:	Permit	Date Completed:	20030225
Capacity:	Not Reported	Depth:	45

W107
SW
1/2 - 1 Mile
Lower

NJ WELLS NJDEP1000245306

Database:	Water Well Permit Information	Permit #:	3100047900
Well Use:	Non-Public	May be Potable:	Yes
Request Type:	Permit	Date Completed:	19951002
Capacity:	Not Reported	Depth:	100

W108
SW
1/2 - 1 Mile
Lower

NJ WELLS NJDEP1000245307

Database:	Water Well Permit Information	Permit #:	3100047900
Well Use:	Non-Public	May be Potable:	Yes
Request Type:	Record	Date Completed:	19951019190746
Capacity:	Not Reported	Depth:	140

GEOCHECK® - PHYSICAL SETTING SOURCE MAP FINDINGS

Map ID
Direction
Distance
Elevation

Database EDR ID Number

W109
SW
1/2 - 1 Mile
Lower

NJ WELLS NJDEP1000259636

Database:	Water Well Permit Information	Permit #:	3100064558
Well Use:	Domestic Replacement	May be Potable:	Yes
Request Type:	Record	Date Completed:	20021025
Capacity:	Not Reported	Depth:	125

W110
SW
1/2 - 1 Mile
Lower

NJ WELLS NJDEP1000264602

Database:	Water Well Permit Information	Permit #:	3100016467
Well Use:	Domestic	May be Potable:	Yes
Request Type:	Permit	Date Completed:	19791121
Capacity:	Not Reported	Depth:	180

W111
SW
1/2 - 1 Mile
Lower

NJ WELLS NJDEP1000264612

Database:	Water Well Permit Information	Permit #:	3100016397
Well Use:	Domestic	May be Potable:	Yes
Request Type:	Permit	Date Completed:	19791102
Capacity:	Not Reported	Depth:	180

W112
SW
1/2 - 1 Mile
Lower

NJ WELLS NJDEP1000264415

Database:	Water Well Permit Information	Permit #:	3100016884
Well Use:	Domestic	May be Potable:	Yes
Request Type:	Permit	Date Completed:	19800520
Capacity:	Not Reported	Depth:	180

W113
SW
1/2 - 1 Mile
Lower

NJ WELLS NJDEP1000264600

Database:	Water Well Permit Information	Permit #:	3100016469
Well Use:	Domestic	May be Potable:	Yes
Request Type:	Permit	Date Completed:	19791126
Capacity:	Not Reported	Depth:	180

GEOCHECK® - PHYSICAL SETTING SOURCE MAP FINDINGS

Map ID
Direction
Distance
Elevation

Database EDR ID Number

114
North
1/2 - 1 Mile
Lower

NJ WELLS NJDEP1000233768

Database:	Water Well Permit Information	Permit #:	3100010391
Well Use:	Irrigation	May be Potable:	Yes
Request Type:	Record	Date Completed:	19770525
Capacity:	Not Reported	Depth:	125

115
NNE
1/2 - 1 Mile
Lower

FED USGS USGS40000812215

Organization ID:	USGS-NJ		
Organization Name:	USGS New Jersey Water Science Center		
Monitor Location:	151550-- Deptford Obs-G1	Type:	Well
Description:	Not Reported	HUC:	02040202
Drainage Area:	Not Reported	Drainage Area Units:	Not Reported
Contrib Drainage Area:	Not Reported	Contrib Drainage Area Unts:	Not Reported
Aquifer:	Northern Atlantic Coastal Plain aquifer system		
Formation Type:	Mount Laurel Sand-Wenonah Formation		
Aquifer Type:	Confined single aquifer	Construction Date:	19990618
Well Depth:	170	Well Depth Units:	ft
Well Hole Depth:	200	Well Hole Depth Units:	ft

X116
SSW
1/2 - 1 Mile
Lower

NJ WELLS NJDEP1000233234

Database:	Water Well Permit Information	Permit #:	3100000086
Well Use:	Domestic	May be Potable:	Yes
Request Type:	Record	Date Completed:	19490816
Capacity:	Not Reported	Depth:	133

117
ESE
1/2 - 1 Mile
Lower

NJ WELLS NJDEP1000235348

Database:	Water Well Permit Information	Permit #:	3100024982
Well Use:	Domestic	May be Potable:	Yes
Request Type:	Record	Date Completed:	19870106
Capacity:	Not Reported	Depth:	140

GEOCHECK® - PHYSICAL SETTING SOURCE MAP FINDINGS

Map ID
Direction
Distance
Elevation

Database EDR ID Number

Y118
SE
1/2 - 1 Mile
Lower

NJ WELLS NJDEP1000233772

Database:	Water Well Permit Information	Permit #:	3100011289
Well Use:	Domestic	May be Potable:	Yes
Request Type:	Record	Date Completed:	19771025
Capacity:	Not Reported	Depth:	175

Y119
SE
1/2 - 1 Mile
Lower

NJ WELLS NJDEP1000262827

Database:	Water Well Permit Information	Permit #:	3100011289
Well Use:	Domestic	May be Potable:	Yes
Request Type:	Permit	Date Completed:	19770525
Capacity:	Not Reported	Depth:	95

Z120
WSW
1/2 - 1 Mile
Lower

NJ WELLS NJDEP1000240720

Database:	Water Well Permit Information	Permit #:	3100033376
Well Use:	Fire Protection	May be Potable:	No
Request Type:	Permit	Date Completed:	19900221
Capacity:	Not Reported	Depth:	150

Z121
WSW
1/2 - 1 Mile
Lower

NJ WELLS NJDEP1000245199

Database:	Water Well Permit Information	Permit #:	3100048415
Well Use:	Domestic Replacement	May be Potable:	Yes
Request Type:	Permit	Date Completed:	19951226
Capacity:	Not Reported	Depth:	100

Z122
WSW
1/2 - 1 Mile
Lower

NJ WELLS NJDEP1000245200

Database:	Water Well Permit Information	Permit #:	3100048415
Well Use:	Domestic Replacement	May be Potable:	Yes
Request Type:	Record	Date Completed:	19960102191817
Capacity:	Not Reported	Depth:	70

GEOCHECK® - PHYSICAL SETTING SOURCE MAP FINDINGS

Map ID
Direction
Distance
Elevation

Database EDR ID Number

Z123
WSW
1/2 - 1 Mile
Lower

NJ WELLS NJDEP1000233324

Database:	Water Well Permit Information	Permit #:	3100001281
Well Use:	Domestic	May be Potable:	Yes
Request Type:	Record	Date Completed:	19540224
Capacity:	Not Reported	Depth:	125

Z124
WSW
1/2 - 1 Mile
Lower

NJ WELLS NJDEP1000234172

Database:	Water Well Permit Information	Permit #:	3100014528
Well Use:	Domestic	May be Potable:	Yes
Request Type:	Record	Date Completed:	19790501
Capacity:	Not Reported	Depth:	110

Z125
WSW
1/2 - 1 Mile
Lower

NJ WELLS NJDEP1000239964

Database:	Water Well Permit Information	Permit #:	3100033376
Well Use:	Fire Protection	May be Potable:	No
Request Type:	Permit	Date Completed:	19900221
Capacity:	Not Reported	Depth:	150

Z126
WSW
1/2 - 1 Mile
Lower

NJ WELLS NJDEP1000246414

Database:	Water Well Permit Information	Permit #:	3100046811
Well Use:	Agric/Hort/Aqua Irrigation	May be Potable:	Yes
Request Type:	Permit	Date Completed:	19950522
Capacity:	Not Reported	Depth:	350

Z127
WSW
1/2 - 1 Mile
Lower

NJ WELLS NJDEP1000261116

Database:	Water Well Permit Information	Permit #:	3100001281
Well Use:	Domestic	May be Potable:	Yes
Request Type:	Permit	Date Completed:	19540215
Capacity:	Not Reported	Depth:	125

GEOCHECK® - PHYSICAL SETTING SOURCE MAP FINDINGS

Map ID
Direction
Distance
Elevation

Database EDR ID Number

Z128
WSW
1/2 - 1 Mile
Lower

NJ WELLS NJDEP1000261923

Database:	Water Well Permit Information	Permit #:	3100004240
Well Use:	Domestic	May be Potable:	Yes
Request Type:	Permit	Date Completed:	19601208
Capacity:	Not Reported	Depth:	180

Z129
WSW
1/2 - 1 Mile
Lower

NJ WELLS NJDEP1000263737

Database:	Water Well Permit Information	Permit #:	3100014528
Well Use:	Domestic	May be Potable:	Yes
Request Type:	Permit	Date Completed:	19781114
Capacity:	Not Reported	Depth:	170

Z130
WSW
1/2 - 1 Mile
Lower

NJ WELLS NJDEP1000246415

Database:	Water Well Permit Information	Permit #:	3100046811
Well Use:	Agric/Hort/Aqua Irrigation	May be Potable:	Yes
Request Type:	Record	Date Completed:	19950726182034
Capacity:	Not Reported	Depth:	375

Z131
WSW
1/2 - 1 Mile
Lower

NJ WELLS NJDEP1000248799

Database:	Water Well Permit Information	Permit #:	3100054214
Well Use:	Irrigation	May be Potable:	Yes
Request Type:	Permit	Date Completed:	19980818
Capacity:	Not Reported	Depth:	450

Z132
WSW
1/2 - 1 Mile
Lower

NJ WELLS NJDEP1000248800

Database:	Water Well Permit Information	Permit #:	3100054214
Well Use:	Irrigation	May be Potable:	Yes
Request Type:	Record	Date Completed:	19980909201408
Capacity:	Not Reported	Depth:	425

GEOCHECK® - PHYSICAL SETTING SOURCE MAP FINDINGS

Map ID
Direction
Distance
Elevation

Database EDR ID Number

AA133
WNW
1/2 - 1 Mile
Lower

NJ WELLS NJDEP1000246559

Database:	Water Well Permit Information	Permit #:	3100050449
Well Use:	Domestic	May be Potable:	Yes
Request Type:	Record	Date Completed:	19961220185719
Capacity:	Not Reported	Depth:	150

AA134
WNW
1/2 - 1 Mile
Lower

NJ WELLS NJDEP1000246105

Database:	Water Well Permit Information	Permit #:	3100050449
Well Use:	Domestic	May be Potable:	Yes
Request Type:	Permit	Date Completed:	19961122
Capacity:	Not Reported	Depth:	150

AA135
WNW
1/2 - 1 Mile
Lower

NJ WELLS NJDEP1000220543

Database:	Water Well Permit Information	Permit #:	3100019598
Well Use:	Domestic	May be Potable:	Yes
Request Type:	Permit	Date Completed:	19821104
Capacity:	Not Reported	Depth:	340

AA136
WNW
1/2 - 1 Mile
Lower

NJ WELLS NJDEP1000246658

Database:	Water Well Permit Information	Permit #:	3100052608
Well Use:	Irrigation	May be Potable:	Yes
Request Type:	Permit	Date Completed:	19971113
Capacity:	Not Reported	Depth:	140

AA137
WNW
1/2 - 1 Mile
Lower

NJ WELLS NJDEP1000264249

Database:	Water Well Permit Information	Permit #:	3100017472
Well Use:	Domestic	May be Potable:	Yes
Request Type:	Permit	Date Completed:	19801117
Capacity:	Not Reported	Depth:	350

GEOCHECK® - PHYSICAL SETTING SOURCE MAP FINDINGS

Map ID
Direction
Distance
Elevation

Database EDR ID Number

AA138
WNW
1/2 - 1 Mile
Lower

NJ WELLS NJDEP1000263596

Database:	Water Well Permit Information	Permit #:	3100015719
Well Use:	Domestic	May be Potable:	Yes
Request Type:	Permit	Date Completed:	19780510
Capacity:	Not Reported	Depth:	250

AA139
WNW
1/2 - 1 Mile
Lower

NJ WELLS NJDEP1000246659

Database:	Water Well Permit Information	Permit #:	3100052608
Well Use:	Irrigation	May be Potable:	Yes
Request Type:	Record	Date Completed:	19971201030612
Capacity:	Not Reported	Depth:	140

140
ENE
1/2 - 1 Mile
Lower

NJ WELLS NJDEP1000222501

Database:	Water Well Permit Information	Permit #:	3100075394
Well Use:	Irrigation	May be Potable:	Yes
Request Type:	Permit	Date Completed:	20071212153045
Capacity:	Not Reported	Depth:	160

AB141
NE
1/2 - 1 Mile
Lower

NJ WELLS NJDEP1000262680

Database:	Water Well Permit Information	Permit #:	3100008895
Well Use:	Domestic	May be Potable:	Yes
Request Type:	Permit	Date Completed:	19750505
Capacity:	Not Reported	Depth:	150

AB142
NE
1/2 - 1 Mile
Lower

NJ WELLS NJDEP1000264535

Database:	Water Well Permit Information	Permit #:	3100016634
Well Use:	Public Non-Community	May be Potable:	Yes
Request Type:	Permit	Date Completed:	19800213
Capacity:	Not Reported	Depth:	150

GEOCHECK® - PHYSICAL SETTING SOURCE MAP FINDINGS

Map ID
Direction
Distance
Elevation

Database EDR ID Number

X143
SSW
1/2 - 1 Mile
Lower

NJ WELLS NJDEP1000224420

Database:	Water Well Permit Information	Permit #:	Not Reported
Well Use:	Public Noncommunity Without Permit	May be Potable:	Yes
Request Type:	Virtual Permit	Date Completed:	20100101
Capacity:	Not Reported	Depth:	Not Reported

AC144
SSE
1/2 - 1 Mile
Lower

NJ WELLS NJDEP1000260687

Database:	Water Well Permit Information	Permit #:	3100002391
Well Use:	Domestic	May be Potable:	Yes
Request Type:	Permit	Date Completed:	19551020
Capacity:	Not Reported	Depth:	30

AC145
SSE
1/2 - 1 Mile
Lower

NJ WELLS NJDEP1000260824

Database:	Water Well Permit Information	Permit #:	3100001823
Well Use:	Domestic	May be Potable:	Yes
Request Type:	Permit	Date Completed:	19550217
Capacity:	Not Reported	Depth:	40

146
WSW
1/2 - 1 Mile
Lower

NJ WELLS NJDEP1000224356

Database:	Water Well Permit Information	Permit #:	P200800898
Well Use:	Domestic Replacement	May be Potable:	Yes
Request Type:	Record	Date Completed:	20080930
Capacity:	Not Reported	Depth:	405

Z147
WSW
1/2 - 1 Mile
Lower

FED USGS USGS40000812152

Organization ID:	USGS-NJ	Type:	Well
Organization Name:	USGS New Jersey Water Science Center	HUC:	02040202
Monitor Location:	151547-- Deptford Obs-E1	Drainage Area Units:	Not Reported
Description:	Not Reported	Contrib Drainage Area Unts:	Not Reported
Drainage Area:	Not Reported	Aquifer:	Northern Atlantic Coastal Plain aquifer system

GEOCHECK® - PHYSICAL SETTING SOURCE MAP FINDINGS

Formation Type:	Mount Laurel Sand-Wenonah Formation		
Aquifer Type:	Confined single aquifer	Construction Date:	19990204
Well Depth:	115	Well Depth Units:	ft
Well Hole Depth:	155	Well Hole Depth Units:	ft

AD148
NNE
1/2 - 1 Mile
Lower

NJ WELLS NJDEP1000258236

Database:	Water Well Permit Information	Permit #:	3100069861
Well Use:	Irrigation	May be Potable:	Yes
Request Type:	Permit	Date Completed:	20050422084246
Capacity:	Not Reported	Depth:	160

AD149
NNE
1/2 - 1 Mile
Lower

NJ WELLS NJDEP1000258237

Database:	Water Well Permit Information	Permit #:	3100069861
Well Use:	Irrigation	May be Potable:	Yes
Request Type:	Record	Date Completed:	20050517
Capacity:	Not Reported	Depth:	160

150
East
1/2 - 1 Mile
Lower

NJ WELLS NJDEP1000220068

Database:	Water Well Permit Information	Permit #:	3100018231
Well Use:	Domestic	May be Potable:	Yes
Request Type:	Permit	Date Completed:	19810730
Capacity:	Not Reported	Depth:	50

AE151
ENE
1/2 - 1 Mile
Lower

NJ WELLS NJDEP1000234033

Database:	Water Well Permit Information	Permit #:	3100011572
Well Use:	Domestic	May be Potable:	Yes
Request Type:	Record	Date Completed:	19770909
Capacity:	Not Reported	Depth:	160

AE152
ENE
1/2 - 1 Mile
Lower

NJ WELLS NJDEP1000263308

Database:	Water Well Permit Information	Permit #:	3100011572
Well Use:	Domestic	May be Potable:	Yes

GEOCHECK® - PHYSICAL SETTING SOURCE MAP FINDINGS

Request Type:	Permit	Date Completed:	19770715
Capacity:	Not Reported	Depth:	150

153
West
1/2 - 1 Mile
Lower

NJ WELLS NJDEP1000221276

Database:	Water Well Permit Information	Permit #:	3100021614
Well Use:	Domestic	May be Potable:	Yes
Request Type:	Permit	Date Completed:	19840516
Capacity:	Not Reported	Depth:	300

AF154
NNW
1/2 - 1 Mile
Lower

NJ WELLS NJDEP1000233717

Database:	Water Well Permit Information	Permit #:	3100006570
Well Use:	Industrial	May be Potable:	Yes
Request Type:	Record	Date Completed:	19720929
Capacity:	Not Reported	Depth:	100

AF155
NNW
1/2 - 1 Mile
Lower

NJ WELLS NJDEP1000262264

Database:	Water Well Permit Information	Permit #:	3100006570
Well Use:	Industrial	May be Potable:	Yes
Request Type:	Permit	Date Completed:	19721012
Capacity:	Not Reported	Depth:	120

AG156
SW
1/2 - 1 Mile
Lower

NJ WELLS NJDEP1000236452

Database:	Water Well Permit Information	Permit #:	5100000275
Well Use:	Agric/Hort/Aqua Irrigation	May be Potable:	Yes
Request Type:	Record	Date Completed:	19600101
Capacity:	Not Reported	Depth:	430

AG157
SW
1/2 - 1 Mile
Lower

NJ WELLS NJDEP1000264871

Database:	Water Well Permit Information	Permit #:	5100000275
Well Use:	Agric/Hort/Aqua Irrigation	May be Potable:	Yes
Request Type:	Permit	Date Completed:	19600101
Capacity:	Not Reported	Depth:	430

GEOCHECK® - PHYSICAL SETTING SOURCE MAP FINDINGS

Map ID
Direction
Distance
Elevation

Database EDR ID Number

AG158
SW
1/2 - 1 Mile
Lower

NJ WELLS NJDEP1000264872

Database:	Water Well Permit Information	Permit #:	5100000275
Well Use:	Agric/Hort/Aqua Irrigation	May be Potable:	Yes
Request Type:	Record	Date Completed:	19600102190800
Capacity:	Not Reported	Depth:	430

AH159
SSE
1/2 - 1 Mile
Lower

NJ WELLS NJDEP1000244780

Database:	Water Well Permit Information	Permit #:	3100048001
Well Use:	Domestic Replacement	May be Potable:	Yes
Request Type:	Permit	Date Completed:	19951016
Capacity:	Not Reported	Depth:	200

AH160
SSE
1/2 - 1 Mile
Lower

NJ WELLS NJDEP1000244781

Database:	Water Well Permit Information	Permit #:	3100048001
Well Use:	Domestic Replacement	May be Potable:	Yes
Request Type:	Record	Date Completed:	19951017180608
Capacity:	Not Reported	Depth:	200

AH161
SSE
1/2 - 1 Mile
Lower

NJ WELLS NJDEP1000261940

Database:	Water Well Permit Information	Permit #:	3100004181
Well Use:	Domestic	May be Potable:	Yes
Request Type:	Permit	Date Completed:	19600809
Capacity:	Not Reported	Depth:	50

AI162
SW
1/2 - 1 Mile
Lower

NJ WELLS NJDEP1000246591

Database:	Water Well Permit Information	Permit #:	3100050171
Well Use:	Non-Public	May be Potable:	Yes
Request Type:	Record	Date Completed:	19961230184428
Capacity:	Not Reported	Depth:	414

GEOCHECK® - PHYSICAL SETTING SOURCE MAP FINDINGS

Map ID
Direction
Distance
Elevation

Database EDR ID Number

AI163
SW
1/2 - 1 Mile
Lower

NJ WELLS NJDEP1000246192

Database:	Water Well Permit Information	Permit #:	3100050171
Well Use:	Non-Public	May be Potable:	Yes
Request Type:	Permit	Date Completed:	19961011
Capacity:	Not Reported	Depth:	400

AI164
SW
1/2 - 1 Mile
Lower

NJ WELLS NJDEP1000248797

Database:	Water Well Permit Information	Permit #:	3100054215
Well Use:	Irrigation	May be Potable:	Yes
Request Type:	Permit	Date Completed:	19980818
Capacity:	Not Reported	Depth:	450

AI165
SW
1/2 - 1 Mile
Lower

NJ WELLS NJDEP1000262113

Database:	Water Well Permit Information	Permit #:	3100005335
Well Use:	Domestic	May be Potable:	Yes
Request Type:	Permit	Date Completed:	19690324
Capacity:	Not Reported	Depth:	150

AI166
SW
1/2 - 1 Mile
Lower

NJ WELLS NJDEP1000248798

Database:	Water Well Permit Information	Permit #:	3100054215
Well Use:	Irrigation	May be Potable:	Yes
Request Type:	Record	Date Completed:	19980910201411
Capacity:	Not Reported	Depth:	425

AJ167
NW
1/2 - 1 Mile
Lower

NJ WELLS NJDEP1000233323

Database:	Water Well Permit Information	Permit #:	3100001287
Well Use:	Domestic	May be Potable:	Yes
Request Type:	Record	Date Completed:	19540323
Capacity:	Not Reported	Depth:	85

GEOCHECK® - PHYSICAL SETTING SOURCE MAP FINDINGS

Map ID
Direction
Distance
Elevation

Database EDR ID Number

AJ168
NW
1/2 - 1 Mile
Lower

NJ WELLS NJDEP1000233850

Database:	Water Well Permit Information	Permit #:	3100010619
Well Use:	Domestic	May be Potable:	Yes
Request Type:	Record	Date Completed:	19780218
Capacity:	Not Reported	Depth:	353

169
WSW
1/2 - 1 Mile
Lower

NJ WELLS NJDEP1000236871

Database:	Water Well Permit Information	Permit #:	3100021614
Well Use:	Domestic	May be Potable:	Yes
Request Type:	Record	Date Completed:	19840830
Capacity:	Not Reported	Depth:	354

170
SE
1/2 - 1 Mile
Lower

NJ WELLS NJDEP1000233533

Database:	Water Well Permit Information	Permit #:	3100000158
Well Use:	Domestic	May be Potable:	Yes
Request Type:	Record	Date Completed:	19501003
Capacity:	Not Reported	Depth:	145

AK171
SSW
1/2 - 1 Mile
Lower

NJ WELLS NJDEP1000261280

Database:	Water Well Permit Information	Permit #:	3100000716
Well Use:	Domestic	May be Potable:	Yes
Request Type:	Permit	Date Completed:	19520925
Capacity:	Not Reported	Depth:	120

AK172
SSW
1/2 - 1 Mile
Lower

NJ WELLS NJDEP1000262024

Database:	Water Well Permit Information	Permit #:	3100004624
Well Use:	Domestic	May be Potable:	Yes
Request Type:	Permit	Date Completed:	19630731
Capacity:	Not Reported	Depth:	110

GEOCHECK® - PHYSICAL SETTING SOURCE MAP FINDINGS

Map ID
Direction
Distance
Elevation

Database EDR ID Number

AK173
SSW
1/2 - 1 Mile
Lower

NJ WELLS NJDEP1000263676

Database:	Water Well Permit Information	Permit #:	3100015039
Well Use:	Domestic	May be Potable:	Yes
Request Type:	Permit	Date Completed:	19790206
Capacity:	Not Reported	Depth:	170

AL174
NNW
1/2 - 1 Mile
Lower

NJ WELLS NJDEP1000248985

Database:	Water Well Permit Information	Permit #:	3100053841
Well Use:	Domestic	May be Potable:	Yes
Request Type:	Record	Date Completed:	19980707181011
Capacity:	Not Reported	Depth:	400

AL175
NNW
1/2 - 1 Mile
Lower

NJ WELLS NJDEP1000248984

Database:	Water Well Permit Information	Permit #:	3100053841
Well Use:	Domestic	May be Potable:	Yes
Request Type:	Permit	Date Completed:	19980622
Capacity:	Not Reported	Depth:	400

AL176
NNW
1/2 - 1 Mile
Lower

NJ WELLS NJDEP1000262953

Database:	Water Well Permit Information	Permit #:	3100010619
Well Use:	Domestic	May be Potable:	Yes
Request Type:	Permit	Date Completed:	19770211
Capacity:	Not Reported	Depth:	300

AL177
NNW
1/2 - 1 Mile
Lower

NJ WELLS NJDEP1000262319

Database:	Water Well Permit Information	Permit #:	3100005965
Well Use:	Domestic	May be Potable:	Yes
Request Type:	Permit	Date Completed:	19720106
Capacity:	Not Reported	Depth:	90

GEOCHECK® - PHYSICAL SETTING SOURCE MAP FINDINGS

Map ID
Direction
Distance
Elevation

Database EDR ID Number

AM178
ESE
1/2 - 1 Mile
Lower

NJ WELLS NJDEP1000249871

Database:	Water Well Permit Information	Permit #:	3100056784
Well Use:	Irrigation	May be Potable:	Yes
Request Type:	Permit	Date Completed:	19990903
Capacity:	Not Reported	Depth:	80

AM179
ESE
1/2 - 1 Mile
Lower

NJ WELLS NJDEP1000250450

Database:	Water Well Permit Information	Permit #:	3100056784
Well Use:	Irrigation	May be Potable:	Yes
Request Type:	Record	Date Completed:	20000411115348
Capacity:	Not Reported	Depth:	175

AM180
ESE
1/2 - 1 Mile
Lower

NJ WELLS NJDEP1000251901

Database:	Water Well Permit Information	Permit #:	3100064889
Well Use:	Irrigation	May be Potable:	Yes
Request Type:	Permit	Date Completed:	20021126
Capacity:	Not Reported	Depth:	100

181
South
1/2 - 1 Mile
Lower

NJ WELLS NJDEP1000260821

Database:	Water Well Permit Information	Permit #:	3100001846
Well Use:	Domestic	May be Potable:	Yes
Request Type:	Permit	Date Completed:	19550301
Capacity:	Not Reported	Depth:	125

AK182
SSW
1/2 - 1 Mile
Lower

NJ WELLS NJDEP1000230959

Database:	Water Well Permit Information	Permit #:	E201111796
Well Use:	Domestic Replacement	May be Potable:	Yes
Request Type:	Permit	Date Completed:	20110822
Capacity:	Not Reported	Depth:	140

GEOCHECK® - PHYSICAL SETTING SOURCE MAP FINDINGS

Map ID
Direction
Distance
Elevation

Database EDR ID Number

AK183
SSW
1/2 - 1 Mile
Lower

NJ WELLS NJDEP1000236576

Database:	Water Well Permit Information	Permit #:	E201111796
Well Use:	Domestic Replacement	May be Potable:	Yes
Request Type:	Record	Date Completed:	20110719
Capacity:	Not Reported	Depth:	130

AN184
SE
1/2 - 1 Mile
Lower

NJ WELLS NJDEP1000245899

Database:	Water Well Permit Information	Permit #:	3100048777
Well Use:	Domestic Replacement	May be Potable:	Yes
Request Type:	Record	Date Completed:	19960301142206
Capacity:	Not Reported	Depth:	125

AN185
SE
1/2 - 1 Mile
Lower

NJ WELLS NJDEP1000245898

Database:	Water Well Permit Information	Permit #:	3100048777
Well Use:	Domestic Replacement	May be Potable:	Yes
Request Type:	Permit	Date Completed:	19960229
Capacity:	Not Reported	Depth:	200

AN186
SE
1/2 - 1 Mile
Lower

NJ WELLS NJDEP1000259487

Database:	Water Well Permit Information	Permit #:	3100063311
Well Use:	Irrigation	May be Potable:	Yes
Request Type:	Record	Date Completed:	20020521
Capacity:	Not Reported	Depth:	120

AN187
SE
1/2 - 1 Mile
Lower

NJ WELLS NJDEP1000251823

Database:	Water Well Permit Information	Permit #:	3100063311
Well Use:	Irrigation	May be Potable:	Yes
Request Type:	Permit	Date Completed:	20020503
Capacity:	Not Reported	Depth:	150

GEOCHECK® - PHYSICAL SETTING SOURCE MAP FINDINGS

Map ID
Direction
Distance
Elevation

Database EDR ID Number

AO188
West
1/2 - 1 Mile
Lower

NJ WELLS NJDEP1000232933

Database:	Water Well Permit Information	Permit #:	3100064275
Well Use:	Domestic Replacement	May be Potable:	Yes
Request Type:	Decommissioning	Date Completed:	20080930
Capacity:	Not Reported	Depth:	400

AO189
West
1/2 - 1 Mile
Lower

NJ WELLS NJDEP1000252146

Database:	Water Well Permit Information	Permit #:	3100064275
Well Use:	Domestic Replacement	May be Potable:	Yes
Request Type:	Permit	Date Completed:	20020906
Capacity:	Not Reported	Depth:	390

AO190
West
1/2 - 1 Mile
Lower

NJ WELLS NJDEP1000259779

Database:	Water Well Permit Information	Permit #:	3100064275
Well Use:	Domestic Replacement	May be Potable:	Yes
Request Type:	Record	Date Completed:	20020913
Capacity:	Not Reported	Depth:	400

191
ENE
1/2 - 1 Mile
Lower

NJ WELLS NJDEP1000234549

Database:	Water Well Permit Information	Permit #:	3100016292
Well Use:	Domestic	May be Potable:	Yes
Request Type:	Record	Date Completed:	19800204
Capacity:	Not Reported	Depth:	125

AP192
West
1/2 - 1 Mile
Lower

NJ WELLS NJDEP1000245255

Database:	Water Well Permit Information	Permit #:	3100048194
Well Use:	Irrigation	May be Potable:	Yes
Request Type:	Record	Date Completed:	19960424191124
Capacity:	Not Reported	Depth:	390

GEOCHECK® - PHYSICAL SETTING SOURCE MAP FINDINGS

Map ID
 Direction
 Distance
 Elevation

Database EDR ID Number

AP193
West
1/2 - 1 Mile
Lower

NJ WELLS NJDEP1000245254

Database:	Water Well Permit Information	Permit #:	3100048194
Well Use:	Irrigation	May be Potable:	Yes
Request Type:	Permit	Date Completed:	19951109
Capacity:	Not Reported	Depth:	380

AP194
West
1/2 - 1 Mile
Lower

NJ WELLS NJDEP1000247526

Database:	Water Well Permit Information	Permit #:	3100051439
Well Use:	Public Non-Community	May be Potable:	Yes
Request Type:	Permit	Date Completed:	19970520
Capacity:	Not Reported	Depth:	390

AP195
West
1/2 - 1 Mile
Lower

NJ WELLS NJDEP1000264356

Database:	Water Well Permit Information	Permit #:	3100017104
Well Use:	Domestic	May be Potable:	Yes
Request Type:	Permit	Date Completed:	19800729
Capacity:	Not Reported	Depth:	350

AP196
West
1/2 - 1 Mile
Lower

NJ WELLS NJDEP1000247527

Database:	Water Well Permit Information	Permit #:	3100051439
Well Use:	Public Non-Community	May be Potable:	Yes
Request Type:	Record	Date Completed:	19960209150344
Capacity:	Not Reported	Depth:	390

AQ197
NNE
1/2 - 1 Mile
Lower

NJ WELLS NJDEP1000247247

Database:	Water Well Permit Information	Permit #:	3100051949
Well Use:	Irrigation	May be Potable:	Yes
Request Type:	Permit	Date Completed:	19970723
Capacity:	Not Reported	Depth:	150

GEOCHECK® - PHYSICAL SETTING SOURCE MAP FINDINGS

Map ID
Direction
Distance
Elevation

Database EDR ID Number

AQ198
NNE
1/2 - 1 Mile
Lower

NJ WELLS NJDEP1000247248

Database:	Water Well Permit Information	Permit #:	3100051949
Well Use:	Irrigation	May be Potable:	Yes
Request Type:	Record	Date Completed:	19970813200525
Capacity:	Not Reported	Depth:	150

AK199
SSW
1/2 - 1 Mile
Lower

NJ WELLS NJDEP1000232577

Database:	Water Well Permit Information	Permit #:	Not Reported
Well Use:	Domestic	May be Potable:	Yes
Request Type:	Decommissioning	Date Completed:	20110720
Capacity:	Not Reported	Depth:	Not Reported

200
SSW
1/2 - 1 Mile
Lower

NJ WELLS NJDEP1000233216

Database:	Water Well Permit Information	Permit #:	3100001846
Well Use:	Domestic	May be Potable:	Yes
Request Type:	Record	Date Completed:	19550309
Capacity:	Not Reported	Depth:	145

AR201
SW
1/2 - 1 Mile
Lower

NJ WELLS NJDEP1000255837

Database:	Water Well Permit Information	Permit #:	3100066795
Well Use:	Domestic	May be Potable:	Yes
Request Type:	Permit	Date Completed:	20031020151145
Capacity:	Not Reported	Depth:	420

AR202
SW
1/2 - 1 Mile
Lower

NJ WELLS NJDEP1000260244

Database:	Water Well Permit Information	Permit #:	3100066795
Well Use:	Domestic	May be Potable:	Yes
Request Type:	Record	Date Completed:	20031113
Capacity:	Not Reported	Depth:	420

GEOCHECK® - PHYSICAL SETTING SOURCE MAP FINDINGS

Map ID
Direction
Distance
Elevation

Database EDR ID Number

203
East
1/2 - 1 Mile
Lower

NJ WELLS NJDEP1000143876

Database:	Water Well Permit Information	Permit #:	3100001167
Well Use:	Domestic	May be Potable:	Yes
Request Type:	Permit	Date Completed:	19531010
Capacity:	Not Reported	Depth:	50

AS204
WSW
1/2 - 1 Mile
Lower

NJ WELLS NJDEP1000249578

Database:	Water Well Permit Information	Permit #:	3100056092
Well Use:	Irrigation Replacement	May be Potable:	Yes
Request Type:	Record	Date Completed:	19990701162827
Capacity:	Not Reported	Depth:	425

AS205
WSW
1/2 - 1 Mile
Lower

NJ WELLS NJDEP1000249577

Database:	Water Well Permit Information	Permit #:	3100056092
Well Use:	Irrigation Replacement	May be Potable:	Yes
Request Type:	Permit	Date Completed:	19990611
Capacity:	Not Reported	Depth:	450

AS206
WSW
1/2 - 1 Mile
Lower

NJ WELLS NJDEP1000250369

Database:	Water Well Permit Information	Permit #:	3100057354
Well Use:	Domestic Replacement	May be Potable:	Yes
Request Type:	Record	Date Completed:	19991216155739
Capacity:	Not Reported	Depth:	422

AS207
WSW
1/2 - 1 Mile
Lower

NJ WELLS NJDEP1000249595

Database:	Water Well Permit Information	Permit #:	3100057354
Well Use:	Domestic Replacement	May be Potable:	Yes
Request Type:	Permit	Date Completed:	19991216
Capacity:	Not Reported	Depth:	400

GEOCHECK® - PHYSICAL SETTING SOURCE MAP FINDINGS

Map ID
Direction
Distance
Elevation

Database EDR ID Number

AT208
SW
1/2 - 1 Mile
Lower

NJ WELLS NJDEP1000252121

Database:	Water Well Permit Information	Permit #:	3100064249
Well Use:	Domestic Replacement	May be Potable:	Yes
Request Type:	Permit	Date Completed:	20020829
Capacity:	Not Reported	Depth:	150

AT209
SW
1/2 - 1 Mile
Lower

NJ WELLS NJDEP1000259757

Database:	Water Well Permit Information	Permit #:	3100064249
Well Use:	Domestic Replacement	May be Potable:	Yes
Request Type:	Record	Date Completed:	20020902
Capacity:	Not Reported	Depth:	150

AU210
NW
1/2 - 1 Mile
Lower

NJ WELLS NJDEP1000233764

Database:	Water Well Permit Information	Permit #:	3100009202
Well Use:	Domestic	May be Potable:	Yes
Request Type:	Record	Date Completed:	19750915
Capacity:	Not Reported	Depth:	77

AU211
NW
1/2 - 1 Mile
Lower

NJ WELLS NJDEP1000262739

Database:	Water Well Permit Information	Permit #:	3100009202
Well Use:	Domestic	May be Potable:	Yes
Request Type:	Permit	Date Completed:	19750911
Capacity:	Not Reported	Depth:	75

AU212
NW
1/2 - 1 Mile
Lower

NJ WELLS NJDEP1000264161

Database:	Water Well Permit Information	Permit #:	3100012955
Well Use:	Domestic	May be Potable:	Yes
Request Type:	Permit	Date Completed:	19780210
Capacity:	Not Reported	Depth:	350

GEOCHECK® - PHYSICAL SETTING SOURCE MAP FINDINGS

Map ID
 Direction
 Distance
 Elevation

Database EDR ID Number

AV213
SE
1/2 - 1 Mile
Higher

NJ WELLS NJ400000001272

Database:	New Jersey Public-Community Water-Supply Wells	Well ID:	WSWL0000067602
FID:	1271	Well Permit:	3100017801
WHPA File:	w3117801.e00	Owner:	Washington Township MUA
PWS ID:	0818004	Well Name:	Well 9
System:	Not Reported	Total Depth:	0
Completion Date:	03/11/1981	Surface Elevation:	140
Finished Depth:	552	Depth to Well Screen Top:	512
Smallest Casing Diameter:	12	Screen Diameter:	12
Depth to Well Screen Bottom:	552	Driller:	Memphis Construction Co
Static Water Level:	211	Geologic Formation:	Magothy Formation
Drill Method:	Reverse Rotary	Pump Rate:	1000
Aquifer Name:	upper Potomac-Raritan-Magothy aquifer	Geologic Log:	No
Confinement Status:	Confined	Site id:	NJ400000001272
Watershed:	Lower Delaware		
Lithologic Log:	No		

AV214
SE
1/2 - 1 Mile
Higher

FED USGS USGS40000812121

Organization ID:	USGS-NJ	Description:	Not Reported
Organization Name:	USGS New Jersey Water Science Center	Drainage Area:	Not Reported
Monitor Location:	150433-- Washington Twp PW 9	Contrib Drainage Area:	Not Reported
Type:	Well		
HUC:	02040202		
Drainage Area Units:	Not Reported		
Contrib Drainage Area Units:	Not Reported		
Aquifer:	Northern Atlantic Coastal Plain aquifer system		
Formation Type:	Magothy-Raritan-Potomac Aquifer System, Upper Aquifer	Construction Date:	19810311
Aquifer Type:	Confined single aquifer	Well Depth Units:	ft
Well Depth:	552	Well Hole Depth Units:	ft
Well Hole Depth:	552		

Ground water levels,Number of Measurements:	8	Level reading date:	2003-12-08
Feet below surface:	199.92	Feet to sea level:	Not Reported
Note:	Not Reported		
Level reading date:	1998-11-04	Feet below surface:	202.19
Feet to sea level:	Not Reported	Note:	Not Reported
Level reading date:	1993-11-03	Feet below surface:	217.39
Feet to sea level:	Not Reported	Note:	Not Reported
Level reading date:	1988-11-08	Feet below surface:	212.82
Feet to sea level:	Not Reported	Note:	Not Reported
Level reading date:	1986-08-21	Feet below surface:	225.80
Feet to sea level:	Not Reported	Note:	Not Reported
Level reading date:	1984-11-15	Feet below surface:	215.89
Feet to sea level:	Not Reported	Note:	Not Reported

GEOCHECK® - PHYSICAL SETTING SOURCE MAP FINDINGS

Level reading date:	1983-11-15	Feet below surface:	203.78
Feet to sea level:	Not Reported	Note:	Not Reported
Level reading date:	1981-05-20	Feet below surface:	211.90
Feet to sea level:	Not Reported	Note:	Not Reported

**AV215
SE
1/2 - 1 Mile
Higher**

FRDS PWS NJ0818004

Epa region:	02	State:	NJ
Pwsid:	NJ0818004	Pwsname:	WASHINGTON TOWNSHIP MUA
Cityserved:	Not Reported	Stateserved:	NJ
Zipserved:	Not Reported	Fipscounty:	34015
Status:	Active	Retpopsrvd:	48000
Pwssvconn:	15927	Psource longname:	Groundwater
Pwstype:	CWS	Owner:	Local_Govt
Contact:	MALLON, MATTHEW	Contactorgname:	MALLON, MATTHEW
Contactphone:	856-227-0880	Contactaddress1:	152 WHITMAN DR
Contactaddress2:	Not Reported	Contactcity:	TURNERSVILLE
Contactstate:	NJ	Contactzip:	08012
Pwsactivitycode:	A		
Pwsid:	NJ0818004	Facid:	498
Facname:	SHOPPERS LANE TREATMENT	Factype:	Treatment_plant
Facactivitycode:	A	Trtobjective:	disinfection
Trtprocess:	hypochlorination, post	Factypecode:	TP
Pwsid:	NJ0818004	Facid:	498
Facname:	SHOPPERS LANE TREATMENT	Factype:	Treatment_plant
Facactivitycode:	A	Trtobjective:	corrosion control
Trtprocess:	inhibitor, polyphosphate	Factypecode:	TP
Pwsid:	NJ0818004	Facid:	498
Facname:	SHOPPERS LANE TREATMENT	Factype:	Treatment_plant
Facactivitycode:	A	Trtobjective:	other
Trtprocess:	fluoridation	Factypecode:	TP
Pwsid:	NJ0818004	Facid:	499
Facname:	WILSON RD TREATMENT	Factype:	Treatment_plant
Facactivitycode:	A	Trtobjective:	disinfection
Trtprocess:	hypochlorination, post	Factypecode:	TP
Pwsid:	NJ0818004	Facid:	499
Facname:	WILSON RD TREATMENT	Factype:	Treatment_plant
Facactivitycode:	A	Trtobjective:	corrosion control
Trtprocess:	inhibitor, polyphosphate	Factypecode:	TP
Pwsid:	NJ0818004	Facid:	499
Facname:	WILSON RD TREATMENT	Factype:	Treatment_plant
Facactivitycode:	A	Trtobjective:	other
Trtprocess:	fluoridation	Factypecode:	TP
Pwsid:	NJ0818004	Facid:	500
Facname:	COUNTY HOUSE RD TREATMENT	Factype:	Treatment_plant
Facactivitycode:	A	Trtobjective:	corrosion control
Trtprocess:	inhibitor, polyphosphate	Factypecode:	TP
Pwsid:	NJ0818004	Facid:	500
Facname:	COUNTY HOUSE RD TREATMENT	Factype:	Treatment_plant

GEOCHECK® - PHYSICAL SETTING SOURCE MAP FINDINGS

Facactivitycode:	A	Trtobjective:	disinfection
Trtprocess:	hypochlorination, post	Factypecode:	TP
Pwsid:	NJ0818004	Facid:	501
Facname:	ALTAIR DRIVE TREATMENT	Factype:	Treatment_plant
Facactivitycode:	A	Trtobjective:	disinfection
Trtprocess:	hypochlorination, post	Factypecode:	TP
Pwsid:	NJ0818004	Facid:	501
Facname:	ALTAIR DRIVE TREATMENT	Factype:	Treatment_plant
Facactivitycode:	A	Trtobjective:	corrosion control
Trtprocess:	inhibitor, polyphosphate	Factypecode:	TP
Pwsid:	NJ0818004	Facid:	502
Facname:	FRIES MILL ROAD TREATMENT PLANT (WELL 18	Factypecode:	A
Factype:	Treatment_plant	Facactivitycode:	A
Trtobjective:	disinfection by-products control	Factypecode:	TP
Trtprocess:	aeration, packed tower	Factypecode:	TP
Pwsid:	NJ0818004	Facid:	502
Facname:	FRIES MILL ROAD TREATMENT PLANT (WELL 18	Factypecode:	A
Factype:	Treatment_plant	Facactivitycode:	A
Trtobjective:	corrosion control	Trtprocess:	ph adjustment, post
Factypecode:	TP		
Pwsid:	NJ0818004	Facid:	502
Facname:	FRIES MILL ROAD TREATMENT PLANT (WELL 18	Factypecode:	A
Factype:	Treatment_plant	Facactivitycode:	A
Trtobjective:	disinfection	Trtprocess:	hypochlorination, post
Factypecode:	TP		
Pwsid:	NJ0818004	Facid:	502
Facname:	FRIES MILL ROAD TREATMENT PLANT (WELL 18	Factypecode:	A
Factype:	Treatment_plant	Facactivitycode:	A
Trtobjective:	other	Trtprocess:	fluoridation
Factypecode:	TP		
Pwsid:	NJ0818004	Facid:	502
Facname:	FRIES MILL ROAD TREATMENT PLANT (WELL 18	Factypecode:	A
Factype:	Treatment_plant	Facactivitycode:	A
Trtobjective:	particulate removal	Trtprocess:	filtration, cartridge
Factypecode:	TP		
Pwsid:	NJ0818004	Facid:	502
Facname:	FRIES MILL ROAD TREATMENT PLANT (WELL 18	Factypecode:	A
Factype:	Treatment_plant	Facactivitycode:	A
Trtobjective:	corrosion control	Trtprocess:	sequestration
Factypecode:	TP		
Pwsid:	NJ0818004	Facid:	502
Facname:	FRIES MILL ROAD TREATMENT PLANT (WELL 18	Factypecode:	A
Factype:	Treatment_plant	Facactivitycode:	A
Trtobjective:	particulate removal	Trtprocess:	filtered
Factypecode:	TP		
Pwsid:	NJ0818004	Facid:	502
Facname:	FRIES MILL ROAD TREATMENT PLANT (WELL 18	Factypecode:	A
Factype:	Treatment_plant	Facactivitycode:	A
Trtobjective:	radionuclides removal	Trtprocess:	ion exchange
Factypecode:	TP		
Pwsid:	NJ0818004	Facid:	503

GEOCHECK® - PHYSICAL SETTING SOURCE MAP FINDINGS

Facname:	BARCLAY DRIVE TREATMENT	Facid:	
Facactivitycode:	A	Facactivitycode:	
Trtprocess:	hypochlorination, post	Facid:	503
		Trtprocess:	TP
Pwsid:	NJ0818004	Facid:	503
Facname:	BARCLAY DRIVE TREATMENT	Facactivitycode:	
Facactivitycode:	A	Facactivitycode:	
Trtprocess:	inhibitor, polyphosphate	Facid:	504
		Trtprocess:	TP
Pwsid:	NJ0818004	Facid:	504
Facname:	MT. PLEASANT ROAD TREATMENT	Facactivitycode:	
Facactivitycode:	Treatment_plant	Facactivitycode:	A
Trtprocess:	disinfection	Facactivitycode:	
		Trtprocess:	hypochlorination, post
Pwsid:	NJ0818004	Facid:	504
Facname:	MT. PLEASANT ROAD TREATMENT	Facactivitycode:	
Facactivitycode:	Treatment_plant	Facactivitycode:	A
Trtprocess:	corrosion control	Facactivitycode:	
		Trtprocess:	inhibitor, polyphosphate
Pwsid:	NJ0818004	Facid:	504
Facname:	MT. PLEASANT ROAD TREATMENT	Facactivitycode:	
Facactivitycode:	Treatment_plant	Facactivitycode:	A
Trtprocess:	other	Facactivitycode:	
		Trtprocess:	fluoridation
Pwsid:	NJ0818004	Facid:	505
Facname:	ROUTE 555 AND AMERICAN BLVD. TP	Facactivitycode:	
Facactivitycode:	Treatment_plant	Facactivitycode:	A
Trtprocess:	corrosion control	Facactivitycode:	
		Trtprocess:	ph adjustment
Pwsid:	NJ0818004	Facid:	505
Facname:	ROUTE 555 AND AMERICAN BLVD. TP	Facactivitycode:	
Facactivitycode:	Treatment_plant	Facactivitycode:	A
Trtprocess:	disinfection	Facactivitycode:	
		Trtprocess:	hypochlorination, post
Pwsid:	NJ0818004	Facid:	505
Facname:	ROUTE 555 AND AMERICAN BLVD. TP	Facactivitycode:	
Facactivitycode:	Treatment_plant	Facactivitycode:	A
Trtprocess:	corrosion control	Facactivitycode:	
		Trtprocess:	inhibitor, polyphosphate
Pwsid:	NJ0818004	Facid:	505
Facname:	ROUTE 555 AND AMERICAN BLVD. TP	Facactivitycode:	
Facactivitycode:	Treatment_plant	Facactivitycode:	A
Trtprocess:	other	Facactivitycode:	
		Trtprocess:	fluoridation
Pwsid:	NJ0818004	Facid:	505
Facname:	ROUTE 555 AND AMERICAN BLVD. TP	Facactivitycode:	
Facactivitycode:	Treatment_plant	Facactivitycode:	A
Trtprocess:	organics removal	Facactivitycode:	
		Trtprocess:	aeration, packed tower
Pwsid:	NJ0818004	Facid:	505
Facname:	ROUTE 555 AND AMERICAN BLVD. TP	Facactivitycode:	
Facactivitycode:	Treatment_plant	Facactivitycode:	A
Trtprocess:	particulate removal	Facactivitycode:	
		Trtprocess:	filtration, cartridge
Pwsid:	NJ0818004	Facid:	505
Facname:	ROUTE 555 AND AMERICAN BLVD. TP	Facactivitycode:	
Facactivitycode:	Treatment_plant	Facactivitycode:	A
Trtprocess:	particulate removal	Facactivitycode:	
		Trtprocess:	filtration, cartridge

GEOCHECK® - PHYSICAL SETTING SOURCE MAP FINDINGS

Pwsid:	NJ0818004	Facid:	505
Facname:	ROUTE 555 AND AMERICAN BLVD. TP		
Factype:	Treatment_plant	Facactivitycode:	A
Trtobjective:	radionuclides removal	Trtprocess:	ion exchange
Factypecode:	TP		
Pwsid:	NJ0818004	Facid:	506
Facname:	WELL NO.16 & 17 TREATMENT (GLASSBORO CRO		
Factype:	Treatment_plant	Facactivitycode:	A
Trtobjective:	organics removal	Trtprocess:	aeration, packed tower
Factypecode:	TP		
Pwsid:	NJ0818004	Facid:	506
Facname:	WELL NO.16 & 17 TREATMENT (GLASSBORO CRO		
Factype:	Treatment_plant	Facactivitycode:	A
Trtobjective:	corrosion control	Trtprocess:	inhibitor, polyphosphate
Factypecode:	TP		
Pwsid:	NJ0818004	Facid:	506
Facname:	WELL NO.16 & 17 TREATMENT (GLASSBORO CRO		
Factype:	Treatment_plant	Facactivitycode:	A
Trtobjective:	other	Trtprocess:	fluoridation
Factypecode:	TP		
Pwsid:	NJ0818004	Facid:	506
Facname:	WELL NO.16 & 17 TREATMENT (GLASSBORO CRO		
Factype:	Treatment_plant	Facactivitycode:	A
Trtobjective:	disinfection	Trtprocess:	hypochlorination, post
Factypecode:	TP		
Pwsid:	NJ0818004	Facid:	508
Facname:	WELL 20 HURFVILLE-CROSS KEYS ROAD		
Factype:	Treatment_plant	Facactivitycode:	I
Trtobjective:	disinfection	Trtprocess:	hypochlorination, post
Factypecode:	TP		
Pwsid:	NJ0818004	Facid:	508
Facname:	WELL 20 HURFVILLE-CROSS KEYS ROAD		
Factype:	Treatment_plant	Facactivitycode:	I
Trtobjective:	corrosion control	Trtprocess:	inhibitor, orthophosphate
Factypecode:	TP		
Pwsid:	NJ0818004	Facid:	508
Facname:	WELL 20 HURFVILLE-CROSS KEYS ROAD		
Factype:	Treatment_plant	Facactivitycode:	I
Trtobjective:	other	Trtprocess:	fluoridation
Factypecode:	TP		
PWS ID:	NJ0818004	PWS name:	WASHINGTON TOWNSHIP MUA
Address:	852 WHITMAN DRIVE	Care of:	WASHINGTON TOWNSHIP MUA
City:	WASHINGTON TWP	State:	NJ
Zip:	08012	Owner:	WASHINGTON TOWNSHIP MUA
Source code:	Ground water	Population:	45000
PWS ID:	NJ0818004	PWS type:	System Owner/Responsible Party
PWS name:	WASHINGTON TOWNSHIP MUA	PWS address:	Not Reported
PWS city:	GRENLOCH	PWS state:	NJ
PWS zip:	08032	PWS name:	WASHINGTON TOWNSHIP MUA
PWS type code:	C	Retail population served:	48000
Contact:	BELSON, SHELDON	Contact address:	152 WHITMAN DRIVE
Contact address:	TURNERSVILLE	Contact city:	NJ
Contact state:	08	Contact zip:	Not Reported

GEOCHECK® - PHYSICAL SETTING SOURCE MAP FINDINGS

Contact telephone:	Not Reported		
County:	GLOUCESTER	Source:	Ground water
Treatment Objective:	DISINFECTION BY-PRODUCTS CONTROL	Population:	45000
Process:	AERATION, PACKED TOWER		
County:	GLOUCESTER	Source:	Ground water
Treatment Objective:	CORROSION CONTROL	Process:	INHIBITOR, POLYPHOSPHATE
Population:	45000		
County:	GLOUCESTER	Source:	Ground water
Treatment Objective:	CORROSION CONTROL	Process:	PH ADJUSTMENT
Population:	45000		
County:	GLOUCESTER	Source:	Ground water
Treatment Objective:	CORROSION CONTROL	Process:	PH ADJUSTMENT, POST
Population:	45000		
County:	GLOUCESTER	Source:	Ground water
Treatment Objective:	DISINFECTION	Process:	HYPOCHLORINATION, POST
Population:	45000		
County:	GLOUCESTER	Source:	Ground water
Treatment Objective:	Z	Process:	FLUORIDATION
Population:	45000		
PWS ID:	NJ0818004	Activity status:	Active
Date system activated:	7706	Date system deactivated:	Not Reported
Retail population:	00044000	System name:	WASHINGTON TOWNSHIP MUA
System address:	WASHINGTON TOWNSHIP MUA	System address:	852 WHITMAN DRIVE
System city:	WASHINGTON TWP	System state:	NJ
System zip:	08012		
County FIPS:	Not Reported	City served:	WASHINGTON TWP
Population served:	10,001 - 50,000 Persons	Treatment:	Mixed (treated and untreated)
Latitude:	394320	Longitude:	0750157
Latitude:	394325	Longitude:	0750211
Latitude:	394330	Longitude:	0750210
Latitude:	394233	Longitude:	0750458
Latitude:	394233	Longitude:	0750458
Latitude:	394325	Longitude:	0750213
Latitude:	394627	Longitude:	0750519
Latitude:	394515	Longitude:	0750327
Latitude:	394435	Longitude:	0750250
Latitude:	394342	Longitude:	0750432
Latitude:	394732	Longitude:	0750447
Latitude:	394547	Longitude:	0750405
Latitude:	394535	Longitude:	0750328

GEOCHECK® - PHYSICAL SETTING SOURCE MAP FINDINGS

Latitude:	394519	Longitude:	0750213
State:	NJ	Latitude degrees:	39
Latitude minutes:	42	Latitude seconds:	33.0000
Longitude degrees:	75	Longitude minutes:	4
Longitude seconds:	58.0000		
State:	NJ	Latitude degrees:	39
Latitude minutes:	43	Latitude seconds:	20.0000
Longitude degrees:	75	Longitude minutes:	1
Longitude seconds:	57.0000		
State:	NJ	Latitude degrees:	39
Latitude minutes:	43	Latitude seconds:	25.0000
Longitude degrees:	75	Longitude minutes:	2
Longitude seconds:	11.0000		
State:	NJ	Latitude degrees:	39
Latitude minutes:	43	Latitude seconds:	25.0000
Longitude degrees:	75	Longitude minutes:	2
Longitude seconds:	13.0000		
State:	NJ	Latitude degrees:	39
Latitude minutes:	43	Latitude seconds:	30.0000
Longitude degrees:	75	Longitude minutes:	2
Longitude seconds:	10.0000		
State:	NJ	Latitude degrees:	39
Latitude minutes:	43	Latitude seconds:	42.0000
Longitude degrees:	75	Longitude minutes:	4
Longitude seconds:	32.0000		
State:	NJ	Latitude degrees:	39
Latitude minutes:	44	Latitude seconds:	35.0000
Longitude degrees:	75	Longitude minutes:	2
Longitude seconds:	50.0000		
State:	NJ	Latitude degrees:	39
Latitude minutes:	45	Latitude seconds:	15.0000
Longitude degrees:	75	Longitude minutes:	3
Longitude seconds:	27.0000		
State:	NJ	Latitude degrees:	39
Latitude minutes:	45	Latitude seconds:	19.0000
Longitude degrees:	75	Longitude minutes:	2
Longitude seconds:	13.0000		
State:	NJ	Latitude degrees:	39
Latitude minutes:	45	Latitude seconds:	35.0000
Longitude degrees:	75	Longitude minutes:	3
Longitude seconds:	28.0000		
State:	NJ	Latitude degrees:	39
Latitude minutes:	45	Latitude seconds:	47.0000
Longitude degrees:	75	Longitude minutes:	4
Longitude seconds:	5.0000		
State:	NJ	Latitude degrees:	39
Latitude minutes:	46	Latitude seconds:	27.0000
Longitude degrees:	75	Longitude minutes:	5
Longitude seconds:	19.0000		

GEOCHECK® - PHYSICAL SETTING SOURCE MAP FINDINGS

State:	NJ	Latitude degrees:	39
Latitude minutes:	47	Latitude seconds:	32.0000
Longitude degrees:	75	Longitude minutes:	4
Longitude seconds:	47.0000		
Violation id:	3406	Orig code:	S
State:	NJ	Violation Year:	2004
Contamination code:	1052	Contamination Name:	Sodium
Violation code:	03	Violation name:	Monitoring, Regular
Rule code:	500	Rule name:	Not Regulated
Violation measur:	Not Reported	Unit of measure:	Not Reported
State mcl:	Not Reported	Cmp bdt:	10/01/2004
Cmp edt:	12/31/2004		
Violation id:	3506	Orig code:	S
State:	NJ	Violation Year:	2004
Contamination code:	1052	Contamination Name:	Sodium
Violation code:	03	Violation name:	Monitoring, Regular
Rule code:	500	Rule name:	Not Regulated
Violation measur:	Not Reported	Unit of measure:	Not Reported
State mcl:	Not Reported	Cmp bdt:	04/01/2004
Cmp edt:	06/30/2004		
Violation id:	3706	Orig code:	S
State:	NJ	Violation Year:	2002
Contamination code:	2992	Contamination Name:	Ethylbenzene
Violation code:	03	Violation name:	Monitoring, Regular
Rule code:	310	Rule name:	VOC
Violation measur:	Not Reported	Unit of measure:	Not Reported
State mcl:	Not Reported	Cmp bdt:	01/01/2002
Cmp edt:	12/31/2004		
Violation id:	51110	Orig code:	S
State:	NJ	Violation Year:	2009
Contamination code:	2378	Contamination Name:	1,2,4-Trichlorobenzene
Violation code:	03	Violation name:	Monitoring, Regular
Rule code:	310	Rule name:	VOC
Violation measur:	Not Reported	Unit of measure:	Not Reported
State mcl:	Not Reported	Cmp bdt:	01/01/2009
Cmp edt:	12/31/2009		
Violation id:	51210	Orig code:	S
State:	NJ	Violation Year:	2009
Contamination code:	2380	Contamination Name:	cis-1,2-Dichloroethylene
Violation code:	03	Violation name:	Monitoring, Regular
Rule code:	310	Rule name:	VOC
Violation measur:	Not Reported	Unit of measure:	Not Reported
State mcl:	Not Reported	Cmp bdt:	01/01/2009
Cmp edt:	12/31/2009		
Violation id:	51310	Orig code:	S
State:	NJ	Violation Year:	2009
Contamination code:	2955	Contamination Name:	Xylenes, Total
Violation code:	03	Violation name:	Monitoring, Regular
Rule code:	310	Rule name:	VOC
Violation measur:	Not Reported	Unit of measure:	Not Reported
State mcl:	Not Reported	Cmp bdt:	01/01/2009
Cmp edt:	12/31/2009		
Violation id:	51410	Orig code:	S
State:	NJ	Violation Year:	2009
Contamination code:	2964	Contamination Name:	DICHLOROMETHANE

GEOCHECK® - PHYSICAL SETTING SOURCE MAP FINDINGS

Violation code:	03	Violation name:	Monitoring, Regular
Rule code:	310	Rule name:	VOC
Violation measur:	Not Reported	Unit of measure:	Not Reported
State mcl:	Not Reported	Cmp bdt:	01/01/2009
Cmp edt:	12/31/2009		
Violation id:	51510	Orig code:	S
State:	NJ	Violation Year:	2009
Contamination code:	2968	Contamination Name:	o-Dichlorobenzene
Violation code:	03	Violation name:	Monitoring, Regular
Rule code:	310	Rule name:	VOC
Violation measur:	Not Reported	Unit of measure:	Not Reported
State mcl:	Not Reported	Cmp bdt:	01/01/2009
Cmp edt:	12/31/2009		
Violation id:	51610	Orig code:	S
State:	NJ	Violation Year:	2009
Contamination code:	2969	Contamination Name:	p-Dichlorobenzene
Violation code:	03	Violation name:	Monitoring, Regular
Rule code:	310	Rule name:	VOC
Violation measur:	Not Reported	Unit of measure:	Not Reported
State mcl:	Not Reported	Cmp bdt:	01/01/2009
Cmp edt:	12/31/2009		
Violation id:	51710	Orig code:	S
State:	NJ	Violation Year:	2009
Contamination code:	2976	Contamination Name:	Vinyl chloride
Violation code:	03	Violation name:	Monitoring, Regular
Rule code:	310	Rule name:	VOC
Violation measur:	Not Reported	Unit of measure:	Not Reported
State mcl:	Not Reported	Cmp bdt:	01/01/2009
Cmp edt:	12/31/2009		
Violation id:	51810	Orig code:	S
State:	NJ	Violation Year:	2009
Contamination code:	2977	Contamination Name:	1,1-Dichloroethylene
Violation code:	03	Violation name:	Monitoring, Regular
Rule code:	310	Rule name:	VOC
Violation measur:	Not Reported	Unit of measure:	Not Reported
State mcl:	Not Reported	Cmp bdt:	01/01/2009
Cmp edt:	12/31/2009		
Violation id:	51910	Orig code:	S
State:	NJ	Violation Year:	2009
Contamination code:	2979	Contamination Name:	trans-1,2-Dichloroethylene
Violation code:	03	Violation name:	Monitoring, Regular
Rule code:	310	Rule name:	VOC
Violation measur:	Not Reported	Unit of measure:	Not Reported
State mcl:	Not Reported	Cmp bdt:	01/01/2009
Cmp edt:	12/31/2009		
Violation id:	52010	Orig code:	S
State:	NJ	Violation Year:	2009
Contamination code:	2980	Contamination Name:	1,2-Dichloroethane
Violation code:	03	Violation name:	Monitoring, Regular
Rule code:	310	Rule name:	VOC
Violation measur:	Not Reported	Unit of measure:	Not Reported
State mcl:	Not Reported	Cmp bdt:	01/01/2009
Cmp edt:	12/31/2009		
Violation id:	52110	Orig code:	S
State:	NJ	Violation Year:	2009

GEOCHECK® - PHYSICAL SETTING SOURCE MAP FINDINGS

Contamination code:	2981	Contamination Name:	1,1,1-Trichloroethane
Violation code:	03	Violation name:	Monitoring, Regular
Rule code:	310	Rule name:	VOC
Violation measur:	Not Reported	Unit of measure:	Not Reported
State mcl:	Not Reported	Cmp bdt:	01/01/2009
Cmp edt:	12/31/2009		
Violation id:	52210	Orig code:	S
State:	NJ	Violation Year:	2009
Contamination code:	2982	Contamination Name:	Carbon tetrachloride
Violation code:	03	Violation name:	Monitoring, Regular
Rule code:	310	Rule name:	VOC
Violation measur:	Not Reported	Unit of measure:	Not Reported
State mcl:	Not Reported	Cmp bdt:	01/01/2009
Cmp edt:	12/31/2009		
Violation id:	52310	Orig code:	S
State:	NJ	Violation Year:	2009
Contamination code:	2983	Contamination Name:	1,2-Dichloropropane
Violation code:	03	Violation name:	Monitoring, Regular
Rule code:	310	Rule name:	VOC
Violation measur:	Not Reported	Unit of measure:	Not Reported
State mcl:	Not Reported	Cmp bdt:	01/01/2009
Cmp edt:	12/31/2009		
Violation id:	52410	Orig code:	S
State:	NJ	Violation Year:	2009
Contamination code:	2984	Contamination Name:	Trichloroethylene
Violation code:	03	Violation name:	Monitoring, Regular
Rule code:	310	Rule name:	VOC
Violation measur:	Not Reported	Unit of measure:	Not Reported
State mcl:	Not Reported	Cmp bdt:	01/01/2009
Cmp edt:	12/31/2009		
Violation id:	52510	Orig code:	S
State:	NJ	Violation Year:	2009
Contamination code:	2985	Contamination Name:	1,1,2-Trichloroethane
Violation code:	03	Violation name:	Monitoring, Regular
Rule code:	310	Rule name:	VOC
Violation measur:	Not Reported	Unit of measure:	Not Reported
State mcl:	Not Reported	Cmp bdt:	01/01/2009
Cmp edt:	12/31/2009		
Violation id:	52610	Orig code:	S
State:	NJ	Violation Year:	2009
Contamination code:	2987	Contamination Name:	Tetrachloroethylene
Violation code:	03	Violation name:	Monitoring, Regular
Rule code:	310	Rule name:	VOC
Violation measur:	Not Reported	Unit of measure:	Not Reported
State mcl:	Not Reported	Cmp bdt:	01/01/2009
Cmp edt:	12/31/2009		
Violation id:	52710	Orig code:	S
State:	NJ	Violation Year:	2009
Contamination code:	2989	Contamination Name:	CHLOROBENZENE
Violation code:	03	Violation name:	Monitoring, Regular
Rule code:	310	Rule name:	VOC
Violation measur:	Not Reported	Unit of measure:	Not Reported
State mcl:	Not Reported	Cmp bdt:	01/01/2009
Cmp edt:	12/31/2009		
Violation id:	52810	Orig code:	S

GEOCHECK® - PHYSICAL SETTING SOURCE MAP FINDINGS

State:	NJ	Violation Year:	2009
Contamination code:	2990	Contamination Name:	Benzene
Violation code:	03	Violation name:	Monitoring, Regular
Rule code:	310	Rule name:	VOC
Violation measur:	Not Reported	Unit of measure:	Not Reported
State mcl:	Not Reported	Cmp bdt:	01/01/2009
Cmp edt:	12/31/2009		
Violation id:	52910	Orig code:	S
State:	NJ	Violation Year:	2009
Contamination code:	2991	Contamination Name:	Toluene
Violation code:	03	Violation name:	Monitoring, Regular
Rule code:	310	Rule name:	VOC
Violation measur:	Not Reported	Unit of measure:	Not Reported
State mcl:	Not Reported	Cmp bdt:	01/01/2009
Cmp edt:	12/31/2009		
Violation id:	53010	Orig code:	S
State:	NJ	Violation Year:	2009
Contamination code:	2992	Contamination Name:	Ethylbenzene
Violation code:	03	Violation name:	Monitoring, Regular
Rule code:	310	Rule name:	VOC
Violation measur:	Not Reported	Unit of measure:	Not Reported
State mcl:	Not Reported	Cmp bdt:	01/01/2009
Cmp edt:	12/31/2009		
Violation id:	5306	Orig code:	S
State:	NJ	Violation Year:	2004
Contamination code:	2378	Contamination Name:	1,2,4-Trichlorobenzene
Violation code:	03	Violation name:	Monitoring, Regular
Rule code:	310	Rule name:	VOC
Violation measur:	Not Reported	Unit of measure:	Not Reported
State mcl:	Not Reported	Cmp bdt:	01/01/2004
Cmp edt:	12/31/2004		
Violation id:	53110	Orig code:	S
State:	NJ	Violation Year:	2009
Contamination code:	2996	Contamination Name:	Styrene
Violation code:	03	Violation name:	Monitoring, Regular
Rule code:	310	Rule name:	VOC
Violation measur:	Not Reported	Unit of measure:	Not Reported
State mcl:	Not Reported	Cmp bdt:	01/01/2009
Cmp edt:	12/31/2009		
Violation id:	5406	Orig code:	S
State:	NJ	Violation Year:	2004
Contamination code:	2380	Contamination Name:	cis-1,2-Dichloroethylene
Violation code:	03	Violation name:	Monitoring, Regular
Rule code:	310	Rule name:	VOC
Violation measur:	Not Reported	Unit of measure:	Not Reported
State mcl:	Not Reported	Cmp bdt:	01/01/2004
Cmp edt:	12/31/2004		
Violation id:	5506	Orig code:	S
State:	NJ	Violation Year:	2004
Contamination code:	2955	Contamination Name:	Xylenes, Total
Violation code:	03	Violation name:	Monitoring, Regular
Rule code:	310	Rule name:	VOC
Violation measur:	Not Reported	Unit of measure:	Not Reported
State mcl:	Not Reported	Cmp bdt:	01/01/2004
Cmp edt:	12/31/2004		

GEOCHECK® - PHYSICAL SETTING SOURCE MAP FINDINGS

Violation id: 55310
 State: NJ
 Contamination code: 2950
 Violation code: 27
 Rule code: 210
 Violation measur: Not Reported
 State mcl: Not Reported
 Cmp edt: 12/31/2009

Orig code: S
 Violation Year: 2009
 Contamination Name: TTHM
 Violation name: Monitoring and Reporting (DBP)
 Rule name: St1 DBP
 Unit of measure: Not Reported
 Cmp bdt: 01/01/2009

Violation id: 55410
 State: NJ
 Contamination code: 2456
 Violation code: 27
 Rule code: 210
 Violation measur: Not Reported
 State mcl: Not Reported
 Cmp edt: 12/31/2009

Orig code: S
 Violation Year: 2009
 Contamination Name: Total Haloacetic Acids (HAA5)
 Violation name: Monitoring and Reporting (DBP)
 Rule name: St1 DBP
 Unit of measure: Not Reported
 Cmp bdt: 01/01/2009

Violation id: 5606
 State: NJ
 Contamination code: 2964
 Violation code: 03
 Rule code: 310
 Violation measur: Not Reported
 State mcl: Not Reported
 Cmp edt: 12/31/2004

Orig code: S
 Violation Year: 2004
 Contamination Name: DICHLOROMETHANE
 Violation name: Monitoring, Regular
 Rule name: VOC
 Unit of measure: Not Reported
 Cmp bdt: 01/01/2004

Violation id: 5706
 State: NJ
 Contamination code: 2968
 Violation code: 03
 Rule code: 310
 Violation measur: Not Reported
 State mcl: Not Reported
 Cmp edt: 12/31/2004

Orig code: S
 Violation Year: 2004
 Contamination Name: o-Dichlorobenzene
 Violation name: Monitoring, Regular
 Rule name: VOC
 Unit of measure: Not Reported
 Cmp bdt: 01/01/2004

Violation id: 57611
 State: NJ
 Contamination code: 4000
 Violation code: 03
 Rule code: 340
 Violation measur: Not Reported
 State mcl: Not Reported
 Cmp edt: 03/31/2009

Orig code: S
 Violation Year: 2009
 Contamination Name: Gross Alpha, Excl. Radon and U
 Violation name: Monitoring, Regular
 Rule name: Rads
 Unit of measure: Not Reported
 Cmp bdt: 01/01/2009

Violation id: 57711
 State: NJ
 Contamination code: 4006
 Violation code: 03
 Rule code: 340
 Violation measur: Not Reported
 State mcl: Not Reported
 Cmp edt: 03/31/2009

Orig code: S
 Violation Year: 2009
 Contamination Name: Combined Uranium
 Violation name: Monitoring, Regular
 Rule name: Rads
 Unit of measure: Not Reported
 Cmp bdt: 01/01/2009

Violation id: 57811
 State: NJ
 Contamination code: 4010
 Violation code: 03
 Rule code: 340
 Violation measur: Not Reported
 State mcl: Not Reported
 Cmp edt: 03/31/2009

Orig code: S
 Violation Year: 2009
 Contamination Name: Combined Radium (-226 and -228)
 Violation name: Monitoring, Regular
 Rule name: Rads
 Unit of measure: Not Reported
 Cmp bdt: 01/01/2009

GEOCHECK® - PHYSICAL SETTING SOURCE MAP FINDINGS

Violation id: 57911
 State: NJ
 Contamination code: 4020
 Violation code: 03
 Rule code: 340
 Violation measur: Not Reported
 State mcl: Not Reported
 Cmp edt: 03/31/2009

Orig code: S
 Violation Year: 2009
 Contamination Name: Radium-226
 Violation name: Monitoring, Regular
 Rule name: Rads
 Unit of measure: Not Reported
 Cmp bdt: 01/01/2009

Violation id: 58011
 State: NJ
 Contamination code: 4030
 Violation code: 03
 Rule code: 340
 Violation measur: Not Reported
 State mcl: Not Reported
 Cmp edt: 03/31/2009

Orig code: S
 Violation Year: 2009
 Contamination Name: Radium-228
 Violation name: Monitoring, Regular
 Rule name: Rads
 Unit of measure: Not Reported
 Cmp bdt: 01/01/2009

Violation id: 5806
 State: NJ
 Contamination code: 2969
 Violation code: 03
 Rule code: 310
 Violation measur: Not Reported
 State mcl: Not Reported
 Cmp edt: 12/31/2004

Orig code: S
 Violation Year: 2004
 Contamination Name: p-Dichlorobenzene
 Violation name: Monitoring, Regular
 Rule name: VOC
 Unit of measure: Not Reported
 Cmp bdt: 01/01/2004

Violation id: 58111
 State: NJ
 Contamination code: 4000
 Violation code: 03
 Rule code: 340
 Violation measur: Not Reported
 State mcl: Not Reported
 Cmp edt: 12/31/2009

Orig code: S
 Violation Year: 2009
 Contamination Name: Gross Alpha, Excl. Radon and U
 Violation name: Monitoring, Regular
 Rule name: Rads
 Unit of measure: Not Reported
 Cmp bdt: 10/01/2009

Violation id: 58211
 State: NJ
 Contamination code: 4006
 Violation code: 03
 Rule code: 340
 Violation measur: Not Reported
 State mcl: Not Reported
 Cmp edt: 12/31/2009

Orig code: S
 Violation Year: 2009
 Contamination Name: Combined Uranium
 Violation name: Monitoring, Regular
 Rule name: Rads
 Unit of measure: Not Reported
 Cmp bdt: 10/01/2009

Violation id: 58311
 State: NJ
 Contamination code: 4010
 Violation code: 03
 Rule code: 340
 Violation measur: Not Reported
 State mcl: Not Reported
 Cmp edt: 12/31/2009

Orig code: S
 Violation Year: 2009
 Contamination Name: Combined Radium (-226 and -228)
 Violation name: Monitoring, Regular
 Rule name: Rads
 Unit of measure: Not Reported
 Cmp bdt: 10/01/2009

Violation id: 58411
 State: NJ
 Contamination code: 4020
 Violation code: 03
 Rule code: 340
 Violation measur: Not Reported
 State mcl: Not Reported
 Cmp edt: 12/31/2009

Orig code: S
 Violation Year: 2009
 Contamination Name: Radium-226
 Violation name: Monitoring, Regular
 Rule name: Rads
 Unit of measure: Not Reported
 Cmp bdt: 10/01/2009

GEOCHECK® - PHYSICAL SETTING SOURCE MAP FINDINGS

Violation id: 58511
 State: NJ
 Contamination code: 4030
 Violation code: 03
 Rule code: 340
 Violation measur: Not Reported
 State mcl: Not Reported
 Cmp edt: 12/31/2009

Orig code: S
 Violation Year: 2009
 Contamination Name: Radium-228
 Violation name: Monitoring, Regular
 Rule name: Rads
 Unit of measure: Not Reported
 Cmp bdt: 10/01/2009

Violation id: 58611
 State: NJ
 Contamination code: 4000
 Violation code: 03
 Rule code: 340
 Violation measur: Not Reported
 State mcl: Not Reported
 Cmp edt: 06/30/2009

Orig code: S
 Violation Year: 2009
 Contamination Name: Gross Alpha, Excl. Radon and U
 Violation name: Monitoring, Regular
 Rule name: Rads
 Unit of measure: Not Reported
 Cmp bdt: 04/01/2009

Violation id: 58711
 State: NJ
 Contamination code: 4006
 Violation code: 03
 Rule code: 340
 Violation measur: Not Reported
 State mcl: Not Reported
 Cmp edt: 06/30/2009

Orig code: S
 Violation Year: 2009
 Contamination Name: Combined Uranium
 Violation name: Monitoring, Regular
 Rule name: Rads
 Unit of measure: Not Reported
 Cmp bdt: 04/01/2009

Violation id: 58811
 State: NJ
 Contamination code: 4010
 Violation code: 03
 Rule code: 340
 Violation measur: Not Reported
 State mcl: Not Reported
 Cmp edt: 06/30/2009

Orig code: S
 Violation Year: 2009
 Contamination Name: Combined Radium (-226 and -228)
 Violation name: Monitoring, Regular
 Rule name: Rads
 Unit of measure: Not Reported
 Cmp bdt: 04/01/2009

Violation id: 58911
 State: NJ
 Contamination code: 4020
 Violation code: 03
 Rule code: 340
 Violation measur: Not Reported
 State mcl: Not Reported
 Cmp edt: 06/30/2009

Orig code: S
 Violation Year: 2009
 Contamination Name: Radium-226
 Violation name: Monitoring, Regular
 Rule name: Rads
 Unit of measure: Not Reported
 Cmp bdt: 04/01/2009

Violation id: 59011
 State: NJ
 Contamination code: 4030
 Violation code: 03
 Rule code: 340
 Violation measur: Not Reported
 State mcl: Not Reported
 Cmp edt: 06/30/2009

Orig code: S
 Violation Year: 2009
 Contamination Name: Radium-228
 Violation name: Monitoring, Regular
 Rule name: Rads
 Unit of measure: Not Reported
 Cmp bdt: 04/01/2009

Violation id: 5906
 State: NJ
 Contamination code: 2976
 Violation code: 03
 Rule code: 310
 Violation measur: Not Reported
 State mcl: Not Reported
 Cmp edt: 12/31/2004

Orig code: S
 Violation Year: 2004
 Contamination Name: Vinyl chloride
 Violation name: Monitoring, Regular
 Rule name: VOC
 Unit of measure: Not Reported
 Cmp bdt: 01/01/2004

GEOCHECK® - PHYSICAL SETTING SOURCE MAP FINDINGS

Violation id: 59111
 State: NJ
 Contamination code: 4000
 Violation code: 03
 Rule code: 340
 Violation measur: Not Reported
 State mcl: Not Reported
 Cmp edt: 09/30/2009

Orig code: S
 Violation Year: 2009
 Contamination Name: Gross Alpha, Excl. Radon and U
 Violation name: Monitoring, Regular
 Rule name: Rads
 Unit of measure: Not Reported
 Cmp bdt: 07/01/2009

Violation id: 59211
 State: NJ
 Contamination code: 4006
 Violation code: 03
 Rule code: 340
 Violation measur: Not Reported
 State mcl: Not Reported
 Cmp edt: 09/30/2009

Orig code: S
 Violation Year: 2009
 Contamination Name: Combined Uranium
 Violation name: Monitoring, Regular
 Rule name: Rads
 Unit of measure: Not Reported
 Cmp bdt: 07/01/2009

Violation id: 59311
 State: NJ
 Contamination code: 4010
 Violation code: 03
 Rule code: 340
 Violation measur: Not Reported
 State mcl: Not Reported
 Cmp edt: 09/30/2009

Orig code: S
 Violation Year: 2009
 Contamination Name: Combined Radium (-226 and -228)
 Violation name: Monitoring, Regular
 Rule name: Rads
 Unit of measure: Not Reported
 Cmp bdt: 07/01/2009

Violation id: 59411
 State: NJ
 Contamination code: 4020
 Violation code: 03
 Rule code: 340
 Violation measur: Not Reported
 State mcl: Not Reported
 Cmp edt: 09/30/2009

Orig code: S
 Violation Year: 2009
 Contamination Name: Radium-226
 Violation name: Monitoring, Regular
 Rule name: Rads
 Unit of measure: Not Reported
 Cmp bdt: 07/01/2009

Violation id: 59511
 State: NJ
 Contamination code: 4030
 Violation code: 03
 Rule code: 340
 Violation measur: Not Reported
 State mcl: Not Reported
 Cmp edt: 09/30/2009

Orig code: S
 Violation Year: 2009
 Contamination Name: Radium-228
 Violation name: Monitoring, Regular
 Rule name: Rads
 Unit of measure: Not Reported
 Cmp bdt: 07/01/2009

Violation id: 59611
 State: NJ
 Contamination code: 4000
 Violation code: 03
 Rule code: 340
 Violation measur: Not Reported
 State mcl: Not Reported
 Cmp edt: 09/30/2009

Orig code: S
 Violation Year: 2009
 Contamination Name: Gross Alpha, Excl. Radon and U
 Violation name: Monitoring, Regular
 Rule name: Rads
 Unit of measure: Not Reported
 Cmp bdt: 07/01/2009

Violation id: 59711
 State: NJ
 Contamination code: 4006
 Violation code: 03
 Rule code: 340
 Violation measur: Not Reported
 State mcl: Not Reported
 Cmp edt: 09/30/2009

Orig code: S
 Violation Year: 2009
 Contamination Name: Combined Uranium
 Violation name: Monitoring, Regular
 Rule name: Rads
 Unit of measure: Not Reported
 Cmp bdt: 07/01/2009

GEOCHECK® - PHYSICAL SETTING SOURCE MAP FINDINGS

Violation id:	59811	Orig code:	S
State:	NJ	Violation Year:	2009
Contamination code:	4010	Contamination Name:	Combined Radium (-226 and -228)
Violation code:	03	Violation name:	Monitoring, Regular
Rule code:	340	Rule name:	Rads
Violation measur:	Not Reported	Unit of measure:	Not Reported
State mcl:	Not Reported	Cmp bdt:	07/01/2009
Cmp edt:	09/30/2009		
Violation id:	59911	Orig code:	S
State:	NJ	Violation Year:	2009
Contamination code:	4020	Contamination Name:	Radium-226
Violation code:	03	Violation name:	Monitoring, Regular
Rule code:	340	Rule name:	Rads
Violation measur:	Not Reported	Unit of measure:	Not Reported
State mcl:	Not Reported	Cmp bdt:	07/01/2009
Cmp edt:	09/30/2009		
Violation id:	60011	Orig code:	S
State:	NJ	Violation Year:	2009
Contamination code:	4030	Contamination Name:	Radium-228
Violation code:	03	Violation name:	Monitoring, Regular
Rule code:	340	Rule name:	Rads
Violation measur:	Not Reported	Unit of measure:	Not Reported
State mcl:	Not Reported	Cmp bdt:	07/01/2009
Cmp edt:	09/30/2009		
Violation id:	6006	Orig code:	S
State:	NJ	Violation Year:	2004
Contamination code:	2977	Contamination Name:	1,1-Dichloroethylene
Violation code:	03	Violation name:	Monitoring, Regular
Rule code:	310	Rule name:	VOC
Violation measur:	Not Reported	Unit of measure:	Not Reported
State mcl:	Not Reported	Cmp bdt:	01/01/2004
Cmp edt:	12/31/2004		
Violation id:	60111	Orig code:	S
State:	NJ	Violation Year:	2009
Contamination code:	4000	Contamination Name:	Gross Alpha, Excl. Radon and U
Violation code:	03	Violation name:	Monitoring, Regular
Rule code:	340	Rule name:	Rads
Violation measur:	Not Reported	Unit of measure:	Not Reported
State mcl:	Not Reported	Cmp bdt:	04/01/2009
Cmp edt:	06/30/2009		
Violation id:	60211	Orig code:	S
State:	NJ	Violation Year:	2009
Contamination code:	4006	Contamination Name:	Combined Uranium
Violation code:	03	Violation name:	Monitoring, Regular
Rule code:	340	Rule name:	Rads
Violation measur:	Not Reported	Unit of measure:	Not Reported
State mcl:	Not Reported	Cmp bdt:	04/01/2009
Cmp edt:	06/30/2009		
Violation id:	60311	Orig code:	S
State:	NJ	Violation Year:	2009
Contamination code:	4010	Contamination Name:	Combined Radium (-226 and -228)
Violation code:	03	Violation name:	Monitoring, Regular
Rule code:	340	Rule name:	Rads
Violation measur:	Not Reported	Unit of measure:	Not Reported
State mcl:	Not Reported	Cmp bdt:	04/01/2009
Cmp edt:	06/30/2009		

GEOCHECK® - PHYSICAL SETTING SOURCE MAP FINDINGS

Violation id: 60411
 State: NJ
 Contamination code: 4020
 Violation code: 03
 Rule code: 340
 Violation measur: Not Reported
 State mcl: Not Reported
 Cmp edt: 06/30/2009

Orig code: S
 Violation Year: 2009
 Contamination Name: Radium-226
 Violation name: Monitoring, Regular
 Rule name: Rads
 Unit of measure: Not Reported
 Cmp bdt: 04/01/2009

Violation id: 60511
 State: NJ
 Contamination code: 4030
 Violation code: 03
 Rule code: 340
 Violation measur: Not Reported
 State mcl: Not Reported
 Cmp edt: 06/30/2009

Orig code: S
 Violation Year: 2009
 Contamination Name: Radium-228
 Violation name: Monitoring, Regular
 Rule name: Rads
 Unit of measure: Not Reported
 Cmp bdt: 04/01/2009

Violation id: 60611
 State: NJ
 Contamination code: 4000
 Violation code: 03
 Rule code: 340
 Violation measur: Not Reported
 State mcl: Not Reported
 Cmp edt: 12/31/2009

Orig code: S
 Violation Year: 2009
 Contamination Name: Gross Alpha, Excl. Radon and U
 Violation name: Monitoring, Regular
 Rule name: Rads
 Unit of measure: Not Reported
 Cmp bdt: 10/01/2009

Violation id: 60711
 State: NJ
 Contamination code: 4006
 Violation code: 03
 Rule code: 340
 Violation measur: Not Reported
 State mcl: Not Reported
 Cmp edt: 12/31/2009

Orig code: S
 Violation Year: 2009
 Contamination Name: Combined Uranium
 Violation name: Monitoring, Regular
 Rule name: Rads
 Unit of measure: Not Reported
 Cmp bdt: 10/01/2009

Violation id: 60811
 State: NJ
 Contamination code: 4010
 Violation code: 03
 Rule code: 340
 Violation measur: Not Reported
 State mcl: Not Reported
 Cmp edt: 12/31/2009

Orig code: S
 Violation Year: 2009
 Contamination Name: Combined Radium (-226 and -228)
 Violation name: Monitoring, Regular
 Rule name: Rads
 Unit of measure: Not Reported
 Cmp bdt: 10/01/2009

Violation id: 60911
 State: NJ
 Contamination code: 4020
 Violation code: 03
 Rule code: 340
 Violation measur: Not Reported
 State mcl: Not Reported
 Cmp edt: 12/31/2009

Orig code: S
 Violation Year: 2009
 Contamination Name: Radium-226
 Violation name: Monitoring, Regular
 Rule name: Rads
 Unit of measure: Not Reported
 Cmp bdt: 10/01/2009

Violation id: 61011
 State: NJ
 Contamination code: 4030
 Violation code: 03
 Rule code: 340
 Violation measur: Not Reported
 State mcl: Not Reported
 Cmp edt: 12/31/2009

Orig code: S
 Violation Year: 2009
 Contamination Name: Radium-228
 Violation name: Monitoring, Regular
 Rule name: Rads
 Unit of measure: Not Reported
 Cmp bdt: 10/01/2009

GEOCHECK® - PHYSICAL SETTING SOURCE MAP FINDINGS

Violation id: 6106
 State: NJ
 Contamination code: 2979
 Violation code: 03
 Rule code: 310
 Violation measur: Not Reported
 State mcl: Not Reported
 Cmp edt: 12/31/2004

Orig code: S
 Violation Year: 2004
 Contamination Name: trans-1,2-Dichloroethylene
 Violation name: Monitoring, Regular
 Rule name: VOC
 Unit of measure: Not Reported
 Cmp bdt: 01/01/2004

Violation id: 61111
 State: NJ
 Contamination code: 4000
 Violation code: 03
 Rule code: 340
 Violation measur: Not Reported
 State mcl: Not Reported
 Cmp edt: 03/31/2009

Orig code: S
 Violation Year: 2009
 Contamination Name: Gross Alpha, Excl. Radon and U
 Violation name: Monitoring, Regular
 Rule name: Rads
 Unit of measure: Not Reported
 Cmp bdt: 01/01/2009

Violation id: 61211
 State: NJ
 Contamination code: 4006
 Violation code: 03
 Rule code: 340
 Violation measur: Not Reported
 State mcl: Not Reported
 Cmp edt: 03/31/2009

Orig code: S
 Violation Year: 2009
 Contamination Name: Combined Uranium
 Violation name: Monitoring, Regular
 Rule name: Rads
 Unit of measure: Not Reported
 Cmp bdt: 01/01/2009

Violation id: 61311
 State: NJ
 Contamination code: 4010
 Violation code: 03
 Rule code: 340
 Violation measur: Not Reported
 State mcl: Not Reported
 Cmp edt: 03/31/2009

Orig code: S
 Violation Year: 2009
 Contamination Name: Combined Radium (-226 and -228)
 Violation name: Monitoring, Regular
 Rule name: Rads
 Unit of measure: Not Reported
 Cmp bdt: 01/01/2009

Violation id: 61411
 State: NJ
 Contamination code: 4020
 Violation code: 03
 Rule code: 340
 Violation measur: Not Reported
 State mcl: Not Reported
 Cmp edt: 03/31/2009

Orig code: S
 Violation Year: 2009
 Contamination Name: Radium-226
 Violation name: Monitoring, Regular
 Rule name: Rads
 Unit of measure: Not Reported
 Cmp bdt: 01/01/2009

Violation id: 61511
 State: NJ
 Contamination code: 4030
 Violation code: 03
 Rule code: 340
 Violation measur: Not Reported
 State mcl: Not Reported
 Cmp edt: 03/31/2009

Orig code: S
 Violation Year: 2009
 Contamination Name: Radium-228
 Violation name: Monitoring, Regular
 Rule name: Rads
 Unit of measure: Not Reported
 Cmp bdt: 01/01/2009

Violation id: 6206
 State: NJ
 Contamination code: 2980
 Violation code: 03
 Rule code: 310
 Violation measur: Not Reported
 State mcl: Not Reported
 Cmp edt: 12/31/2004

Orig code: S
 Violation Year: 2004
 Contamination Name: 1,2-Dichloroethane
 Violation name: Monitoring, Regular
 Rule name: VOC
 Unit of measure: Not Reported
 Cmp bdt: 01/01/2004

GEOCHECK® - PHYSICAL SETTING SOURCE MAP FINDINGS

Violation id:	6306	Orig code:	S
State:	NJ	Violation Year:	2004
Contamination code:	2981	Contamination Name:	1,1,1-Trichloroethane
Violation code:	03	Violation name:	Monitoring, Regular
Rule code:	310	Rule name:	VOC
Violation measur:	Not Reported	Unit of measure:	Not Reported
State mcl:	Not Reported	Cmp bdt:	01/01/2004
Cmp edt:	12/31/2004		
Violation id:	6406	Orig code:	S
State:	NJ	Violation Year:	2004
Contamination code:	2982	Contamination Name:	Carbon tetrachloride
Violation code:	03	Violation name:	Monitoring, Regular
Rule code:	310	Rule name:	VOC
Violation measur:	Not Reported	Unit of measure:	Not Reported
State mcl:	Not Reported	Cmp bdt:	01/01/2004
Cmp edt:	12/31/2004		
Violation id:	6506	Orig code:	S
State:	NJ	Violation Year:	2004
Contamination code:	2983	Contamination Name:	1,2-Dichloropropane
Violation code:	03	Violation name:	Monitoring, Regular
Rule code:	310	Rule name:	VOC
Violation measur:	Not Reported	Unit of measure:	Not Reported
State mcl:	Not Reported	Cmp bdt:	01/01/2004
Cmp edt:	12/31/2004		
Violation id:	6606	Orig code:	S
State:	NJ	Violation Year:	2004
Contamination code:	2984	Contamination Name:	Trichloroethylene
Violation code:	03	Violation name:	Monitoring, Regular
Rule code:	310	Rule name:	VOC
Violation measur:	Not Reported	Unit of measure:	Not Reported
State mcl:	Not Reported	Cmp bdt:	01/01/2004
Cmp edt:	12/31/2004		
Violation id:	6706	Orig code:	S
State:	NJ	Violation Year:	2004
Contamination code:	2985	Contamination Name:	1,1,2-Trichloroethane
Violation code:	03	Violation name:	Monitoring, Regular
Rule code:	310	Rule name:	VOC
Violation measur:	Not Reported	Unit of measure:	Not Reported
State mcl:	Not Reported	Cmp bdt:	01/01/2004
Cmp edt:	12/31/2004		
Violation id:	6806	Orig code:	S
State:	NJ	Violation Year:	2004
Contamination code:	2987	Contamination Name:	Tetrachloroethylene
Violation code:	03	Violation name:	Monitoring, Regular
Rule code:	310	Rule name:	VOC
Violation measur:	Not Reported	Unit of measure:	Not Reported
State mcl:	Not Reported	Cmp bdt:	01/01/2004
Cmp edt:	12/31/2004		
Violation id:	6906	Orig code:	S
State:	NJ	Violation Year:	2004
Contamination code:	2989	Contamination Name:	CHLOROBENZENE
Violation code:	03	Violation name:	Monitoring, Regular
Rule code:	310	Rule name:	VOC
Violation measur:	Not Reported	Unit of measure:	Not Reported
State mcl:	Not Reported	Cmp bdt:	01/01/2004
Cmp edt:	12/31/2004		

GEOCHECK® - PHYSICAL SETTING SOURCE MAP FINDINGS

Violation id:	7006	Orig code:	S
State:	NJ	Violation Year:	2004
Contamination code:	2990	Contamination Name:	Benzene
Violation code:	03	Violation name:	Monitoring, Regular
Rule code:	310	Rule name:	VOC
Violation measur:	Not Reported	Unit of measure:	Not Reported
State mcl:	Not Reported	Cmp bdt:	01/01/2004
Cmp edt:	12/31/2004		
Violation id:	7106	Orig code:	S
State:	NJ	Violation Year:	2004
Contamination code:	2991	Contamination Name:	Toluene
Violation code:	03	Violation name:	Monitoring, Regular
Rule code:	310	Rule name:	VOC
Violation measur:	Not Reported	Unit of measure:	Not Reported
State mcl:	Not Reported	Cmp bdt:	01/01/2004
Cmp edt:	12/31/2004		
Violation id:	7206	Orig code:	S
State:	NJ	Violation Year:	2004
Contamination code:	2992	Contamination Name:	Ethylbenzene
Violation code:	03	Violation name:	Monitoring, Regular
Rule code:	310	Rule name:	VOC
Violation measur:	Not Reported	Unit of measure:	Not Reported
State mcl:	Not Reported	Cmp bdt:	01/01/2004
Cmp edt:	12/31/2004		
Violation id:	7306	Orig code:	S
State:	NJ	Violation Year:	2004
Contamination code:	2996	Contamination Name:	Styrene
Violation code:	03	Violation name:	Monitoring, Regular
Rule code:	310	Rule name:	VOC
Violation measur:	Not Reported	Unit of measure:	Not Reported
State mcl:	Not Reported	Cmp bdt:	01/01/2004
Cmp edt:	12/31/2004		
Violation id:	73311	Orig code:	S
State:	NJ	Violation Year:	2010
Contamination code:	2378	Contamination Name:	1,2,4-Trichlorobenzene
Violation code:	03	Violation name:	Monitoring, Regular
Rule code:	310	Rule name:	VOC
Violation measur:	Not Reported	Unit of measure:	Not Reported
State mcl:	Not Reported	Cmp bdt:	01/01/2010
Cmp edt:	12/31/2010		
Violation id:	73411	Orig code:	S
State:	NJ	Violation Year:	2010
Contamination code:	2380	Contamination Name:	cis-1,2-Dichloroethylene
Violation code:	03	Violation name:	Monitoring, Regular
Rule code:	310	Rule name:	VOC
Violation measur:	Not Reported	Unit of measure:	Not Reported
State mcl:	Not Reported	Cmp bdt:	01/01/2010
Cmp edt:	12/31/2010		
Violation id:	73511	Orig code:	S
State:	NJ	Violation Year:	2010
Contamination code:	2955	Contamination Name:	Xylenes, Total
Violation code:	03	Violation name:	Monitoring, Regular
Rule code:	310	Rule name:	VOC
Violation measur:	Not Reported	Unit of measure:	Not Reported
State mcl:	Not Reported	Cmp bdt:	01/01/2010
Cmp edt:	12/31/2010		

GEOCHECK® - PHYSICAL SETTING SOURCE MAP FINDINGS

Violation id:	73611	Orig code:	S
State:	NJ	Violation Year:	2010
Contamination code:	2964	Contamination Name:	DICHLOROMETHANE
Violation code:	03	Violation name:	Monitoring, Regular
Rule code:	310	Rule name:	VOC
Violation measur:	Not Reported	Unit of measure:	Not Reported
State mcl:	Not Reported	Cmp bdt:	01/01/2010
Cmp edt:	12/31/2010		
Violation id:	73711	Orig code:	S
State:	NJ	Violation Year:	2010
Contamination code:	2968	Contamination Name:	o-Dichlorobenzene
Violation code:	03	Violation name:	Monitoring, Regular
Rule code:	310	Rule name:	VOC
Violation measur:	Not Reported	Unit of measure:	Not Reported
State mcl:	Not Reported	Cmp bdt:	01/01/2010
Cmp edt:	12/31/2010		
Violation id:	73811	Orig code:	S
State:	NJ	Violation Year:	2010
Contamination code:	2969	Contamination Name:	p-Dichlorobenzene
Violation code:	03	Violation name:	Monitoring, Regular
Rule code:	310	Rule name:	VOC
Violation measur:	Not Reported	Unit of measure:	Not Reported
State mcl:	Not Reported	Cmp bdt:	01/01/2010
Cmp edt:	12/31/2010		
Violation id:	73911	Orig code:	S
State:	NJ	Violation Year:	2010
Contamination code:	2976	Contamination Name:	Vinyl chloride
Violation code:	03	Violation name:	Monitoring, Regular
Rule code:	310	Rule name:	VOC
Violation measur:	Not Reported	Unit of measure:	Not Reported
State mcl:	Not Reported	Cmp bdt:	01/01/2010
Cmp edt:	12/31/2010		
Violation id:	74011	Orig code:	S
State:	NJ	Violation Year:	2010
Contamination code:	2977	Contamination Name:	1,1-Dichloroethylene
Violation code:	03	Violation name:	Monitoring, Regular
Rule code:	310	Rule name:	VOC
Violation measur:	Not Reported	Unit of measure:	Not Reported
State mcl:	Not Reported	Cmp bdt:	01/01/2010
Cmp edt:	12/31/2010		
Violation id:	74111	Orig code:	S
State:	NJ	Violation Year:	2010
Contamination code:	2979	Contamination Name:	trans-1,2-Dichloroethylene
Violation code:	03	Violation name:	Monitoring, Regular
Rule code:	310	Rule name:	VOC
Violation measur:	Not Reported	Unit of measure:	Not Reported
State mcl:	Not Reported	Cmp bdt:	01/01/2010
Cmp edt:	12/31/2010		
Violation id:	74211	Orig code:	S
State:	NJ	Violation Year:	2010
Contamination code:	2980	Contamination Name:	1,2-Dichloroethane
Violation code:	03	Violation name:	Monitoring, Regular
Rule code:	310	Rule name:	VOC
Violation measur:	Not Reported	Unit of measure:	Not Reported
State mcl:	Not Reported	Cmp bdt:	01/01/2010
Cmp edt:	12/31/2010		

GEOCHECK® - PHYSICAL SETTING SOURCE MAP FINDINGS

Violation id:	74311	Orig code:	S
State:	NJ	Violation Year:	2010
Contamination code:	2981	Contamination Name:	1,1,1-Trichloroethane
Violation code:	03	Violation name:	Monitoring, Regular
Rule code:	310	Rule name:	VOC
Violation measur:	Not Reported	Unit of measure:	Not Reported
State mcl:	Not Reported	Cmp bdt:	01/01/2010
Cmp edt:	12/31/2010		
Violation id:	74411	Orig code:	S
State:	NJ	Violation Year:	2010
Contamination code:	2982	Contamination Name:	Carbon tetrachloride
Violation code:	03	Violation name:	Monitoring, Regular
Rule code:	310	Rule name:	VOC
Violation measur:	Not Reported	Unit of measure:	Not Reported
State mcl:	Not Reported	Cmp bdt:	01/01/2010
Cmp edt:	12/31/2010		
Violation id:	74511	Orig code:	S
State:	NJ	Violation Year:	2010
Contamination code:	2983	Contamination Name:	1,2-Dichloropropane
Violation code:	03	Violation name:	Monitoring, Regular
Rule code:	310	Rule name:	VOC
Violation measur:	Not Reported	Unit of measure:	Not Reported
State mcl:	Not Reported	Cmp bdt:	01/01/2010
Cmp edt:	12/31/2010		
Violation id:	74611	Orig code:	S
State:	NJ	Violation Year:	2010
Contamination code:	2984	Contamination Name:	Trichloroethylene
Violation code:	03	Violation name:	Monitoring, Regular
Rule code:	310	Rule name:	VOC
Violation measur:	Not Reported	Unit of measure:	Not Reported
State mcl:	Not Reported	Cmp bdt:	01/01/2010
Cmp edt:	12/31/2010		
Violation id:	74711	Orig code:	S
State:	NJ	Violation Year:	2010
Contamination code:	2985	Contamination Name:	1,1,2-Trichloroethane
Violation code:	03	Violation name:	Monitoring, Regular
Rule code:	310	Rule name:	VOC
Violation measur:	Not Reported	Unit of measure:	Not Reported
State mcl:	Not Reported	Cmp bdt:	01/01/2010
Cmp edt:	12/31/2010		
Violation id:	74811	Orig code:	S
State:	NJ	Violation Year:	2010
Contamination code:	2987	Contamination Name:	Tetrachloroethylene
Violation code:	03	Violation name:	Monitoring, Regular
Rule code:	310	Rule name:	VOC
Violation measur:	Not Reported	Unit of measure:	Not Reported
State mcl:	Not Reported	Cmp bdt:	01/01/2010
Cmp edt:	12/31/2010		
Violation id:	74911	Orig code:	S
State:	NJ	Violation Year:	2010
Contamination code:	2989	Contamination Name:	CHLOROBENZENE
Violation code:	03	Violation name:	Monitoring, Regular
Rule code:	310	Rule name:	VOC
Violation measur:	Not Reported	Unit of measure:	Not Reported
State mcl:	Not Reported	Cmp bdt:	01/01/2010
Cmp edt:	12/31/2010		

GEOCHECK® - PHYSICAL SETTING SOURCE MAP FINDINGS

Violation id:	75011	Orig code:	S
State:	NJ	Violation Year:	2010
Contamination code:	2990	Contamination Name:	Benzene
Violation code:	03	Violation name:	Monitoring, Regular
Rule code:	310	Rule name:	VOC
Violation measur:	Not Reported	Unit of measure:	Not Reported
State mcl:	Not Reported	Cmp bdt:	01/01/2010
Cmp edt:	12/31/2010		
Violation id:	75111	Orig code:	S
State:	NJ	Violation Year:	2010
Contamination code:	2991	Contamination Name:	Toluene
Violation code:	03	Violation name:	Monitoring, Regular
Rule code:	310	Rule name:	VOC
Violation measur:	Not Reported	Unit of measure:	Not Reported
State mcl:	Not Reported	Cmp bdt:	01/01/2010
Cmp edt:	12/31/2010		
Violation id:	75211	Orig code:	S
State:	NJ	Violation Year:	2010
Contamination code:	2992	Contamination Name:	Ethylbenzene
Violation code:	03	Violation name:	Monitoring, Regular
Rule code:	310	Rule name:	VOC
Violation measur:	Not Reported	Unit of measure:	Not Reported
State mcl:	Not Reported	Cmp bdt:	01/01/2010
Cmp edt:	12/31/2010		
Violation id:	75311	Orig code:	S
State:	NJ	Violation Year:	2010
Contamination code:	2996	Contamination Name:	Styrene
Violation code:	03	Violation name:	Monitoring, Regular
Rule code:	310	Rule name:	VOC
Violation measur:	Not Reported	Unit of measure:	Not Reported
State mcl:	Not Reported	Cmp bdt:	01/01/2010
Cmp edt:	12/31/2010		
Violation id:	77511	Orig code:	S
State:	NJ	Violation Year:	2010
Contamination code:	2950	Contamination Name:	TTHM
Violation code:	27	Violation name:	Monitoring and Reporting (DBP)
Rule code:	210	Rule name:	St1 DBP
Violation measur:	Not Reported	Unit of measure:	Not Reported
State mcl:	Not Reported	Cmp bdt:	01/01/2010
Cmp edt:	12/31/2010		
Violation id:	77611	Orig code:	S
State:	NJ	Violation Year:	2010
Contamination code:	2456	Contamination Name:	Total Haloacetic Acids (HAA5)
Violation code:	27	Violation name:	Monitoring and Reporting (DBP)
Rule code:	210	Rule name:	St1 DBP
Violation measur:	Not Reported	Unit of measure:	Not Reported
State mcl:	Not Reported	Cmp bdt:	01/01/2010
Cmp edt:	12/31/2010		
Violation id:	77612	Orig code:	S
State:	NJ	Violation Year:	2011
Contamination code:	4006	Contamination Name:	Combined Uranium
Violation code:	03	Violation name:	Monitoring, Regular
Rule code:	340	Rule name:	Rads
Violation measur:	Not Reported	Unit of measure:	Not Reported
State mcl:	Not Reported	Cmp bdt:	01/01/2011
Cmp edt:	03/31/2011		

GEOCHECK® - PHYSICAL SETTING SOURCE MAP FINDINGS

Violation id:	77613	Orig code:	S
State:	NJ	Violation Year:	2011
Contamination code:	4010	Contamination Name:	Combined Radium (-226 and -228)
Violation code:	03	Violation name:	Monitoring, Regular
Rule code:	340	Rule name:	Rads
Violation measur:	Not Reported	Unit of measure:	Not Reported
State mcl:	Not Reported	Cmp bdt:	01/01/2011
Cmp edt:	03/31/2011		
Violation id:	77614	Orig code:	S
State:	NJ	Violation Year:	2011
Contamination code:	4000	Contamination Name:	Gross Alpha, Excl. Radon and U
Violation code:	03	Violation name:	Monitoring, Regular
Rule code:	340	Rule name:	Rads
Violation measur:	Not Reported	Unit of measure:	Not Reported
State mcl:	Not Reported	Cmp bdt:	01/01/2011
Cmp edt:	03/31/2011		
Violation id:	77617	Orig code:	S
State:	NJ	Violation Year:	2011
Contamination code:	4006	Contamination Name:	Combined Uranium
Violation code:	03	Violation name:	Monitoring, Regular
Rule code:	340	Rule name:	Rads
Violation measur:	Not Reported	Unit of measure:	Not Reported
State mcl:	Not Reported	Cmp bdt:	04/01/2011
Cmp edt:	06/30/2011		
Violation id:	77618	Orig code:	S
State:	NJ	Violation Year:	2011
Contamination code:	4010	Contamination Name:	Combined Radium (-226 and -228)
Violation code:	03	Violation name:	Monitoring, Regular
Rule code:	340	Rule name:	Rads
Violation measur:	Not Reported	Unit of measure:	Not Reported
State mcl:	Not Reported	Cmp bdt:	04/01/2011
Cmp edt:	06/30/2011		
Violation id:	77619	Orig code:	S
State:	NJ	Violation Year:	2011
Contamination code:	4000	Contamination Name:	Gross Alpha, Excl. Radon and U
Violation code:	03	Violation name:	Monitoring, Regular
Rule code:	340	Rule name:	Rads
Violation measur:	Not Reported	Unit of measure:	Not Reported
State mcl:	Not Reported	Cmp bdt:	04/01/2011
Cmp edt:	06/30/2011		
Violation id:	77628	Orig code:	S
State:	NJ	Violation Year:	2012
Contamination code:	2950	Contamination Name:	TTHM
Violation code:	27	Violation name:	Monitoring and Reporting (DBP)
Rule code:	210	Rule name:	St1 DBP
Violation measur:	Not Reported	Unit of measure:	Not Reported
State mcl:	Not Reported	Cmp bdt:	04/01/2012
Cmp edt:	06/30/2012		
Violation id:	77629	Orig code:	S
State:	NJ	Violation Year:	2012
Contamination code:	2456	Contamination Name:	Total Haloacetic Acids (HAA5)
Violation code:	27	Violation name:	Monitoring and Reporting (DBP)
Rule code:	210	Rule name:	St1 DBP
Violation measur:	Not Reported	Unit of measure:	Not Reported
State mcl:	Not Reported	Cmp bdt:	04/01/2012
Cmp edt:	06/30/2012		

GEOCHECK® - PHYSICAL SETTING SOURCE MAP FINDINGS

Violation id:	77651	Orig code:	S
State:	NJ	Violation Year:	2012
Contamination code:	2378	Contamination Name:	1,2,4-Trichlorobenzene
Violation code:	03	Violation name:	Monitoring, Regular
Rule code:	310	Rule name:	VOC
Violation measur:	Not Reported	Unit of measure:	Not Reported
State mcl:	Not Reported	Cmp bdt:	01/01/2012
Cmp edt:	12/31/2012		
Violation id:	77652	Orig code:	S
State:	NJ	Violation Year:	2012
Contamination code:	2380	Contamination Name:	cis-1,2-Dichloroethylene
Violation code:	03	Violation name:	Monitoring, Regular
Rule code:	310	Rule name:	VOC
Violation measur:	Not Reported	Unit of measure:	Not Reported
State mcl:	Not Reported	Cmp bdt:	01/01/2012
Cmp edt:	12/31/2012		
Violation id:	77653	Orig code:	S
State:	NJ	Violation Year:	2012
Contamination code:	2955	Contamination Name:	Xylenes, Total
Violation code:	03	Violation name:	Monitoring, Regular
Rule code:	310	Rule name:	VOC
Violation measur:	Not Reported	Unit of measure:	Not Reported
State mcl:	Not Reported	Cmp bdt:	01/01/2012
Cmp edt:	12/31/2012		
Violation id:	77654	Orig code:	S
State:	NJ	Violation Year:	2012
Contamination code:	2964	Contamination Name:	DICHLOROMETHANE
Violation code:	03	Violation name:	Monitoring, Regular
Rule code:	310	Rule name:	VOC
Violation measur:	Not Reported	Unit of measure:	Not Reported
State mcl:	Not Reported	Cmp bdt:	01/01/2012
Cmp edt:	12/31/2012		
Violation id:	77655	Orig code:	S
State:	NJ	Violation Year:	2012
Contamination code:	2968	Contamination Name:	o-Dichlorobenzene
Violation code:	03	Violation name:	Monitoring, Regular
Rule code:	310	Rule name:	VOC
Violation measur:	Not Reported	Unit of measure:	Not Reported
State mcl:	Not Reported	Cmp bdt:	01/01/2012
Cmp edt:	12/31/2012		
Violation id:	77656	Orig code:	S
State:	NJ	Violation Year:	2012
Contamination code:	2969	Contamination Name:	p-Dichlorobenzene
Violation code:	03	Violation name:	Monitoring, Regular
Rule code:	310	Rule name:	VOC
Violation measur:	Not Reported	Unit of measure:	Not Reported
State mcl:	Not Reported	Cmp bdt:	01/01/2012
Cmp edt:	12/31/2012		
Violation id:	77657	Orig code:	S
State:	NJ	Violation Year:	2012
Contamination code:	2976	Contamination Name:	Vinyl chloride
Violation code:	03	Violation name:	Monitoring, Regular
Rule code:	310	Rule name:	VOC
Violation measur:	Not Reported	Unit of measure:	Not Reported
State mcl:	Not Reported	Cmp bdt:	01/01/2012
Cmp edt:	12/31/2012		

GEOCHECK® - PHYSICAL SETTING SOURCE MAP FINDINGS

Violation id:	77658	Orig code:	S
State:	NJ	Violation Year:	2012
Contamination code:	2977	Contamination Name:	1,1-Dichloroethylene
Violation code:	03	Violation name:	Monitoring, Regular
Rule code:	310	Rule name:	VOC
Violation measur:	Not Reported	Unit of measure:	Not Reported
State mcl:	Not Reported	Cmp bdt:	01/01/2012
Cmp edt:	12/31/2012		
Violation id:	77659	Orig code:	S
State:	NJ	Violation Year:	2012
Contamination code:	2979	Contamination Name:	trans-1,2-Dichloroethylene
Violation code:	03	Violation name:	Monitoring, Regular
Rule code:	310	Rule name:	VOC
Violation measur:	Not Reported	Unit of measure:	Not Reported
State mcl:	Not Reported	Cmp bdt:	01/01/2012
Cmp edt:	12/31/2012		
Violation id:	77660	Orig code:	S
State:	NJ	Violation Year:	2012
Contamination code:	2980	Contamination Name:	1,2-Dichloroethane
Violation code:	03	Violation name:	Monitoring, Regular
Rule code:	310	Rule name:	VOC
Violation measur:	Not Reported	Unit of measure:	Not Reported
State mcl:	Not Reported	Cmp bdt:	01/01/2012
Cmp edt:	12/31/2012		
Violation id:	77661	Orig code:	S
State:	NJ	Violation Year:	2012
Contamination code:	2981	Contamination Name:	1,1,1-Trichloroethane
Violation code:	03	Violation name:	Monitoring, Regular
Rule code:	310	Rule name:	VOC
Violation measur:	Not Reported	Unit of measure:	Not Reported
State mcl:	Not Reported	Cmp bdt:	01/01/2012
Cmp edt:	12/31/2012		
Violation id:	77662	Orig code:	S
State:	NJ	Violation Year:	2012
Contamination code:	2982	Contamination Name:	Carbon tetrachloride
Violation code:	03	Violation name:	Monitoring, Regular
Rule code:	310	Rule name:	VOC
Violation measur:	Not Reported	Unit of measure:	Not Reported
State mcl:	Not Reported	Cmp bdt:	01/01/2012
Cmp edt:	12/31/2012		
Violation id:	77663	Orig code:	S
State:	NJ	Violation Year:	2012
Contamination code:	2983	Contamination Name:	1,2-Dichloropropane
Violation code:	03	Violation name:	Monitoring, Regular
Rule code:	310	Rule name:	VOC
Violation measur:	Not Reported	Unit of measure:	Not Reported
State mcl:	Not Reported	Cmp bdt:	01/01/2012
Cmp edt:	12/31/2012		
Violation id:	77664	Orig code:	S
State:	NJ	Violation Year:	2012
Contamination code:	2984	Contamination Name:	Trichloroethylene
Violation code:	03	Violation name:	Monitoring, Regular
Rule code:	310	Rule name:	VOC
Violation measur:	Not Reported	Unit of measure:	Not Reported
State mcl:	Not Reported	Cmp bdt:	01/01/2012
Cmp edt:	12/31/2012		

GEOCHECK® - PHYSICAL SETTING SOURCE MAP FINDINGS

Violation id:	77665	Orig code:	S
State:	NJ	Violation Year:	2012
Contamination code:	2985	Contamination Name:	1,1,2-Trichloroethane
Violation code:	03	Violation name:	Monitoring, Regular
Rule code:	310	Rule name:	VOC
Violation measur:	Not Reported	Unit of measure:	Not Reported
State mcl:	Not Reported	Cmp bdt:	01/01/2012
Cmp edt:	12/31/2012		
Violation id:	77666	Orig code:	S
State:	NJ	Violation Year:	2012
Contamination code:	2987	Contamination Name:	Tetrachloroethylene
Violation code:	03	Violation name:	Monitoring, Regular
Rule code:	310	Rule name:	VOC
Violation measur:	Not Reported	Unit of measure:	Not Reported
State mcl:	Not Reported	Cmp bdt:	01/01/2012
Cmp edt:	12/31/2012		
Violation id:	77667	Orig code:	S
State:	NJ	Violation Year:	2012
Contamination code:	2989	Contamination Name:	CHLOROBENZENE
Violation code:	03	Violation name:	Monitoring, Regular
Rule code:	310	Rule name:	VOC
Violation measur:	Not Reported	Unit of measure:	Not Reported
State mcl:	Not Reported	Cmp bdt:	01/01/2012
Cmp edt:	12/31/2012		
Violation id:	77668	Orig code:	S
State:	NJ	Violation Year:	2012
Contamination code:	2990	Contamination Name:	Benzene
Violation code:	03	Violation name:	Monitoring, Regular
Rule code:	310	Rule name:	VOC
Violation measur:	Not Reported	Unit of measure:	Not Reported
State mcl:	Not Reported	Cmp bdt:	01/01/2012
Cmp edt:	12/31/2012		
Violation id:	77669	Orig code:	S
State:	NJ	Violation Year:	2012
Contamination code:	2991	Contamination Name:	Toluene
Violation code:	03	Violation name:	Monitoring, Regular
Rule code:	310	Rule name:	VOC
Violation measur:	Not Reported	Unit of measure:	Not Reported
State mcl:	Not Reported	Cmp bdt:	01/01/2012
Cmp edt:	12/31/2012		
Violation id:	77670	Orig code:	S
State:	NJ	Violation Year:	2012
Contamination code:	2992	Contamination Name:	Ethylbenzene
Violation code:	03	Violation name:	Monitoring, Regular
Rule code:	310	Rule name:	VOC
Violation measur:	Not Reported	Unit of measure:	Not Reported
State mcl:	Not Reported	Cmp bdt:	01/01/2012
Cmp edt:	12/31/2012		
Violation id:	77671	Orig code:	S
State:	NJ	Violation Year:	2012
Contamination code:	2996	Contamination Name:	Styrene
Violation code:	03	Violation name:	Monitoring, Regular
Rule code:	310	Rule name:	VOC
Violation measur:	Not Reported	Unit of measure:	Not Reported
State mcl:	Not Reported	Cmp bdt:	01/01/2012
Cmp edt:	12/31/2012		

GEOCHECK® - PHYSICAL SETTING SOURCE MAP FINDINGS

Violation id:	77673	Orig code:	S
State:	NJ	Violation Year:	2013
Contamination code:	4010	Contamination Name:	Combined Radium (-226 and -228)
Violation code:	03	Violation name:	Monitoring, Regular
Rule code:	340	Rule name:	Rads
Violation measur:	Not Reported	Unit of measure:	Not Reported
State mcl:	Not Reported	Cmp bdt:	01/01/2013
Cmp edt:	03/31/2013		
Violation id:	77674	Orig code:	S
State:	NJ	Violation Year:	2013
Contamination code:	4000	Contamination Name:	Gross Alpha, Excl. Radon and U
Violation code:	03	Violation name:	Monitoring, Regular
Rule code:	340	Rule name:	Rads
Violation measur:	Not Reported	Unit of measure:	Not Reported
State mcl:	Not Reported	Cmp bdt:	01/01/2013
Cmp edt:	03/31/2013		
Violation id:	77675	Orig code:	S
State:	NJ	Violation Year:	2013
Contamination code:	2378	Contamination Name:	1,2,4-Trichlorobenzene
Violation code:	03	Violation name:	Monitoring, Regular
Rule code:	310	Rule name:	VOC
Violation measur:	Not Reported	Unit of measure:	Not Reported
State mcl:	Not Reported	Cmp bdt:	10/01/2013
Cmp edt:	12/31/2013		
Violation id:	77676	Orig code:	S
State:	NJ	Violation Year:	2013
Contamination code:	2380	Contamination Name:	cis-1,2-Dichloroethylene
Violation code:	03	Violation name:	Monitoring, Regular
Rule code:	310	Rule name:	VOC
Violation measur:	Not Reported	Unit of measure:	Not Reported
State mcl:	Not Reported	Cmp bdt:	10/01/2013
Cmp edt:	12/31/2013		
Violation id:	77677	Orig code:	S
State:	NJ	Violation Year:	2013
Contamination code:	2955	Contamination Name:	Xylenes, Total
Violation code:	03	Violation name:	Monitoring, Regular
Rule code:	310	Rule name:	VOC
Violation measur:	Not Reported	Unit of measure:	Not Reported
State mcl:	Not Reported	Cmp bdt:	10/01/2013
Cmp edt:	12/31/2013		
Violation id:	77678	Orig code:	S
State:	NJ	Violation Year:	2013
Contamination code:	2964	Contamination Name:	DICHLOROMETHANE
Violation code:	03	Violation name:	Monitoring, Regular
Rule code:	310	Rule name:	VOC
Violation measur:	Not Reported	Unit of measure:	Not Reported
State mcl:	Not Reported	Cmp bdt:	10/01/2013
Cmp edt:	12/31/2013		
Violation id:	77679	Orig code:	S
State:	NJ	Violation Year:	2013
Contamination code:	2968	Contamination Name:	o-Dichlorobenzene
Violation code:	03	Violation name:	Monitoring, Regular
Rule code:	310	Rule name:	VOC
Violation measur:	Not Reported	Unit of measure:	Not Reported
State mcl:	Not Reported	Cmp bdt:	10/01/2013
Cmp edt:	12/31/2013		

GEOCHECK® - PHYSICAL SETTING SOURCE MAP FINDINGS

Violation id:	77680	Orig code:	S
State:	NJ	Violation Year:	2013
Contamination code:	2969	Contamination Name:	p-Dichlorobenzene
Violation code:	03	Violation name:	Monitoring, Regular
Rule code:	310	Rule name:	VOC
Violation measur:	Not Reported	Unit of measure:	Not Reported
State mcl:	Not Reported	Cmp bdt:	10/01/2013
Cmp edt:	12/31/2013		
Violation id:	77681	Orig code:	S
State:	NJ	Violation Year:	2013
Contamination code:	2976	Contamination Name:	Vinyl chloride
Violation code:	03	Violation name:	Monitoring, Regular
Rule code:	310	Rule name:	VOC
Violation measur:	Not Reported	Unit of measure:	Not Reported
State mcl:	Not Reported	Cmp bdt:	10/01/2013
Cmp edt:	12/31/2013		
Violation id:	77682	Orig code:	S
State:	NJ	Violation Year:	2013
Contamination code:	2977	Contamination Name:	1,1-Dichloroethylene
Violation code:	03	Violation name:	Monitoring, Regular
Rule code:	310	Rule name:	VOC
Violation measur:	Not Reported	Unit of measure:	Not Reported
State mcl:	Not Reported	Cmp bdt:	10/01/2013
Cmp edt:	12/31/2013		
Violation id:	77683	Orig code:	S
State:	NJ	Violation Year:	2013
Contamination code:	2979	Contamination Name:	trans-1,2-Dichloroethylene
Violation code:	03	Violation name:	Monitoring, Regular
Rule code:	310	Rule name:	VOC
Violation measur:	Not Reported	Unit of measure:	Not Reported
State mcl:	Not Reported	Cmp bdt:	10/01/2013
Cmp edt:	12/31/2013		
Violation id:	77684	Orig code:	S
State:	NJ	Violation Year:	2013
Contamination code:	2980	Contamination Name:	1,2-Dichloroethane
Violation code:	03	Violation name:	Monitoring, Regular
Rule code:	310	Rule name:	VOC
Violation measur:	Not Reported	Unit of measure:	Not Reported
State mcl:	Not Reported	Cmp bdt:	10/01/2013
Cmp edt:	12/31/2013		
Violation id:	77685	Orig code:	S
State:	NJ	Violation Year:	2013
Contamination code:	2981	Contamination Name:	1,1,1-Trichloroethane
Violation code:	03	Violation name:	Monitoring, Regular
Rule code:	310	Rule name:	VOC
Violation measur:	Not Reported	Unit of measure:	Not Reported
State mcl:	Not Reported	Cmp bdt:	10/01/2013
Cmp edt:	12/31/2013		
Violation id:	77686	Orig code:	S
State:	NJ	Violation Year:	2013
Contamination code:	2982	Contamination Name:	Carbon tetrachloride
Violation code:	03	Violation name:	Monitoring, Regular
Rule code:	310	Rule name:	VOC
Violation measur:	Not Reported	Unit of measure:	Not Reported
State mcl:	Not Reported	Cmp bdt:	10/01/2013
Cmp edt:	12/31/2013		

GEOCHECK® - PHYSICAL SETTING SOURCE MAP FINDINGS

Violation id:	77687	Orig code:	S
State:	NJ	Violation Year:	2013
Contamination code:	2983	Contamination Name:	1,2-Dichloropropane
Violation code:	03	Violation name:	Monitoring, Regular
Rule code:	310	Rule name:	VOC
Violation measur:	Not Reported	Unit of measure:	Not Reported
State mcl:	Not Reported	Cmp bdt:	10/01/2013
Cmp edt:	12/31/2013		
Violation id:	77688	Orig code:	S
State:	NJ	Violation Year:	2013
Contamination code:	2984	Contamination Name:	Trichloroethylene
Violation code:	03	Violation name:	Monitoring, Regular
Rule code:	310	Rule name:	VOC
Violation measur:	Not Reported	Unit of measure:	Not Reported
State mcl:	Not Reported	Cmp bdt:	10/01/2013
Cmp edt:	12/31/2013		
Violation id:	77689	Orig code:	S
State:	NJ	Violation Year:	2013
Contamination code:	2985	Contamination Name:	1,1,2-Trichloroethane
Violation code:	03	Violation name:	Monitoring, Regular
Rule code:	310	Rule name:	VOC
Violation measur:	Not Reported	Unit of measure:	Not Reported
State mcl:	Not Reported	Cmp bdt:	10/01/2013
Cmp edt:	12/31/2013		
Violation id:	77690	Orig code:	S
State:	NJ	Violation Year:	2013
Contamination code:	2987	Contamination Name:	Tetrachloroethylene
Violation code:	03	Violation name:	Monitoring, Regular
Rule code:	310	Rule name:	VOC
Violation measur:	Not Reported	Unit of measure:	Not Reported
State mcl:	Not Reported	Cmp bdt:	10/01/2013
Cmp edt:	12/31/2013		
Violation id:	77691	Orig code:	S
State:	NJ	Violation Year:	2013
Contamination code:	2989	Contamination Name:	CHLOROBENZENE
Violation code:	03	Violation name:	Monitoring, Regular
Rule code:	310	Rule name:	VOC
Violation measur:	Not Reported	Unit of measure:	Not Reported
State mcl:	Not Reported	Cmp bdt:	10/01/2013
Cmp edt:	12/31/2013		
Violation id:	77692	Orig code:	S
State:	NJ	Violation Year:	2013
Contamination code:	2990	Contamination Name:	Benzene
Violation code:	03	Violation name:	Monitoring, Regular
Rule code:	310	Rule name:	VOC
Violation measur:	Not Reported	Unit of measure:	Not Reported
State mcl:	Not Reported	Cmp bdt:	10/01/2013
Cmp edt:	12/31/2013		
Violation id:	77693	Orig code:	S
State:	NJ	Violation Year:	2013
Contamination code:	2991	Contamination Name:	Toluene
Violation code:	03	Violation name:	Monitoring, Regular
Rule code:	310	Rule name:	VOC
Violation measur:	Not Reported	Unit of measure:	Not Reported
State mcl:	Not Reported	Cmp bdt:	10/01/2013
Cmp edt:	12/31/2013		

GEOCHECK® - PHYSICAL SETTING SOURCE MAP FINDINGS

Violation id:	77694	Orig code:	S
State:	NJ	Violation Year:	2013
Contamination code:	2992	Contamination Name:	Ethylbenzene
Violation code:	03	Violation name:	Monitoring, Regular
Rule code:	310	Rule name:	VOC
Violation measur:	Not Reported	Unit of measure:	Not Reported
State mcl:	Not Reported	Cmp bdt:	10/01/2013
Cmp edt:	12/31/2013		
Violation id:	77695	Orig code:	S
State:	NJ	Violation Year:	2013
Contamination code:	2996	Contamination Name:	Styrene
Violation code:	03	Violation name:	Monitoring, Regular
Rule code:	310	Rule name:	VOC
Violation measur:	Not Reported	Unit of measure:	Not Reported
State mcl:	Not Reported	Cmp bdt:	10/01/2013
Cmp edt:	12/31/2013		
Violation id:	77696	Orig code:	S
State:	NJ	Violation Year:	2013
Contamination code:	2378	Contamination Name:	1,2,4-Trichlorobenzene
Violation code:	03	Violation name:	Monitoring, Regular
Rule code:	310	Rule name:	VOC
Violation measur:	Not Reported	Unit of measure:	Not Reported
State mcl:	Not Reported	Cmp bdt:	01/01/2013
Cmp edt:	12/31/2013		
Violation id:	77697	Orig code:	S
State:	NJ	Violation Year:	2013
Contamination code:	2380	Contamination Name:	cis-1,2-Dichloroethylene
Violation code:	03	Violation name:	Monitoring, Regular
Rule code:	310	Rule name:	VOC
Violation measur:	Not Reported	Unit of measure:	Not Reported
State mcl:	Not Reported	Cmp bdt:	01/01/2013
Cmp edt:	12/31/2013		
Violation id:	77698	Orig code:	S
State:	NJ	Violation Year:	2013
Contamination code:	2955	Contamination Name:	Xylenes, Total
Violation code:	03	Violation name:	Monitoring, Regular
Rule code:	310	Rule name:	VOC
Violation measur:	Not Reported	Unit of measure:	Not Reported
State mcl:	Not Reported	Cmp bdt:	01/01/2013
Cmp edt:	12/31/2013		
Violation id:	77699	Orig code:	S
State:	NJ	Violation Year:	2013
Contamination code:	2964	Contamination Name:	DICHLOROMETHANE
Violation code:	03	Violation name:	Monitoring, Regular
Rule code:	310	Rule name:	VOC
Violation measur:	Not Reported	Unit of measure:	Not Reported
State mcl:	Not Reported	Cmp bdt:	01/01/2013
Cmp edt:	12/31/2013		
Violation id:	77700	Orig code:	S
State:	NJ	Violation Year:	2013
Contamination code:	2968	Contamination Name:	o-Dichlorobenzene
Violation code:	03	Violation name:	Monitoring, Regular
Rule code:	310	Rule name:	VOC
Violation measur:	Not Reported	Unit of measure:	Not Reported
State mcl:	Not Reported	Cmp bdt:	01/01/2013
Cmp edt:	12/31/2013		

GEOCHECK® - PHYSICAL SETTING SOURCE MAP FINDINGS

Violation id:	77701	Orig code:	S
State:	NJ	Violation Year:	2013
Contamination code:	2969	Contamination Name:	p-Dichlorobenzene
Violation code:	03	Violation name:	Monitoring, Regular
Rule code:	310	Rule name:	VOC
Violation measur:	Not Reported	Unit of measure:	Not Reported
State mcl:	Not Reported	Cmp bdt:	01/01/2013
Cmp edt:	12/31/2013		
Violation id:	77702	Orig code:	S
State:	NJ	Violation Year:	2013
Contamination code:	2976	Contamination Name:	Vinyl chloride
Violation code:	03	Violation name:	Monitoring, Regular
Rule code:	310	Rule name:	VOC
Violation measur:	Not Reported	Unit of measure:	Not Reported
State mcl:	Not Reported	Cmp bdt:	01/01/2013
Cmp edt:	12/31/2013		
Violation id:	77703	Orig code:	S
State:	NJ	Violation Year:	2013
Contamination code:	2977	Contamination Name:	1,1-Dichloroethylene
Violation code:	03	Violation name:	Monitoring, Regular
Rule code:	310	Rule name:	VOC
Violation measur:	Not Reported	Unit of measure:	Not Reported
State mcl:	Not Reported	Cmp bdt:	01/01/2013
Cmp edt:	12/31/2013		
Violation id:	77704	Orig code:	S
State:	NJ	Violation Year:	2013
Contamination code:	2979	Contamination Name:	trans-1,2-Dichloroethylene
Violation code:	03	Violation name:	Monitoring, Regular
Rule code:	310	Rule name:	VOC
Violation measur:	Not Reported	Unit of measure:	Not Reported
State mcl:	Not Reported	Cmp bdt:	01/01/2013
Cmp edt:	12/31/2013		
Violation id:	77705	Orig code:	S
State:	NJ	Violation Year:	2013
Contamination code:	2980	Contamination Name:	1,2-Dichloroethane
Violation code:	03	Violation name:	Monitoring, Regular
Rule code:	310	Rule name:	VOC
Violation measur:	Not Reported	Unit of measure:	Not Reported
State mcl:	Not Reported	Cmp bdt:	01/01/2013
Cmp edt:	12/31/2013		
Violation id:	77706	Orig code:	S
State:	NJ	Violation Year:	2013
Contamination code:	2981	Contamination Name:	1,1,1-Trichloroethane
Violation code:	03	Violation name:	Monitoring, Regular
Rule code:	310	Rule name:	VOC
Violation measur:	Not Reported	Unit of measure:	Not Reported
State mcl:	Not Reported	Cmp bdt:	01/01/2013
Cmp edt:	12/31/2013		
Violation id:	77707	Orig code:	S
State:	NJ	Violation Year:	2013
Contamination code:	2982	Contamination Name:	Carbon tetrachloride
Violation code:	03	Violation name:	Monitoring, Regular
Rule code:	310	Rule name:	VOC
Violation measur:	Not Reported	Unit of measure:	Not Reported
State mcl:	Not Reported	Cmp bdt:	01/01/2013
Cmp edt:	12/31/2013		

GEOCHECK® - PHYSICAL SETTING SOURCE MAP FINDINGS

Violation id:	77708	Orig code:	S
State:	NJ	Violation Year:	2013
Contamination code:	2983	Contamination Name:	1,2-Dichloropropane
Violation code:	03	Violation name:	Monitoring, Regular
Rule code:	310	Rule name:	VOC
Violation measur:	Not Reported	Unit of measure:	Not Reported
State mcl:	Not Reported	Cmp bdt:	01/01/2013
Cmp edt:	12/31/2013		
Violation id:	77709	Orig code:	S
State:	NJ	Violation Year:	2013
Contamination code:	2984	Contamination Name:	Trichloroethylene
Violation code:	03	Violation name:	Monitoring, Regular
Rule code:	310	Rule name:	VOC
Violation measur:	Not Reported	Unit of measure:	Not Reported
State mcl:	Not Reported	Cmp bdt:	01/01/2013
Cmp edt:	12/31/2013		
Violation id:	77710	Orig code:	S
State:	NJ	Violation Year:	2013
Contamination code:	2985	Contamination Name:	1,1,2-Trichloroethane
Violation code:	03	Violation name:	Monitoring, Regular
Rule code:	310	Rule name:	VOC
Violation measur:	Not Reported	Unit of measure:	Not Reported
State mcl:	Not Reported	Cmp bdt:	01/01/2013
Cmp edt:	12/31/2013		
Violation id:	77711	Orig code:	S
State:	NJ	Violation Year:	2013
Contamination code:	2987	Contamination Name:	Tetrachloroethylene
Violation code:	03	Violation name:	Monitoring, Regular
Rule code:	310	Rule name:	VOC
Violation measur:	Not Reported	Unit of measure:	Not Reported
State mcl:	Not Reported	Cmp bdt:	01/01/2013
Cmp edt:	12/31/2013		
Violation id:	77712	Orig code:	S
State:	NJ	Violation Year:	2013
Contamination code:	2989	Contamination Name:	CHLOROBENZENE
Violation code:	03	Violation name:	Monitoring, Regular
Rule code:	310	Rule name:	VOC
Violation measur:	Not Reported	Unit of measure:	Not Reported
State mcl:	Not Reported	Cmp bdt:	01/01/2013
Cmp edt:	12/31/2013		
Violation id:	77713	Orig code:	S
State:	NJ	Violation Year:	2013
Contamination code:	2990	Contamination Name:	Benzene
Violation code:	03	Violation name:	Monitoring, Regular
Rule code:	310	Rule name:	VOC
Violation measur:	Not Reported	Unit of measure:	Not Reported
State mcl:	Not Reported	Cmp bdt:	01/01/2013
Cmp edt:	12/31/2013		
Violation id:	77714	Orig code:	S
State:	NJ	Violation Year:	2013
Contamination code:	2991	Contamination Name:	Toluene
Violation code:	03	Violation name:	Monitoring, Regular
Rule code:	310	Rule name:	VOC
Violation measur:	Not Reported	Unit of measure:	Not Reported
State mcl:	Not Reported	Cmp bdt:	01/01/2013
Cmp edt:	12/31/2013		

GEOCHECK® - PHYSICAL SETTING SOURCE MAP FINDINGS

Violation id:	77715	Orig code:	S
State:	NJ	Violation Year:	2013
Contamination code:	2992	Contamination Name:	Ethylbenzene
Violation code:	03	Violation name:	Monitoring, Regular
Rule code:	310	Rule name:	VOC
Violation measur:	Not Reported	Unit of measure:	Not Reported
State mcl:	Not Reported	Cmp bdt:	01/01/2013
Cmp edt:	12/31/2013		
Violation id:	77716	Orig code:	S
State:	NJ	Violation Year:	2013
Contamination code:	2996	Contamination Name:	Styrene
Violation code:	03	Violation name:	Monitoring, Regular
Rule code:	310	Rule name:	VOC
Violation measur:	Not Reported	Unit of measure:	Not Reported
State mcl:	Not Reported	Cmp bdt:	01/01/2013
Cmp edt:	12/31/2013		
Violation id:	77717	Orig code:	S
State:	NJ	Violation Year:	2011
Contamination code:	1005	Contamination Name:	Arsenic
Violation code:	03	Violation name:	Monitoring, Regular
Rule code:	332	Rule name:	Arsenic
Violation measur:	Not Reported	Unit of measure:	Not Reported
State mcl:	Not Reported	Cmp bdt:	01/01/2011
Cmp edt:	12/31/2013		
Violation id:	77718	Orig code:	S
State:	NJ	Violation Year:	2011
Contamination code:	1010	Contamination Name:	Barium
Violation code:	03	Violation name:	Monitoring, Regular
Rule code:	333	Rule name:	Other IOC
Violation measur:	Not Reported	Unit of measure:	Not Reported
State mcl:	Not Reported	Cmp bdt:	01/01/2011
Cmp edt:	12/31/2013		
Violation id:	77719	Orig code:	S
State:	NJ	Violation Year:	2011
Contamination code:	1015	Contamination Name:	Cadmium
Violation code:	03	Violation name:	Monitoring, Regular
Rule code:	333	Rule name:	Other IOC
Violation measur:	Not Reported	Unit of measure:	Not Reported
State mcl:	Not Reported	Cmp bdt:	01/01/2011
Cmp edt:	12/31/2013		
Violation id:	77720	Orig code:	S
State:	NJ	Violation Year:	2011
Contamination code:	1020	Contamination Name:	Chromium
Violation code:	03	Violation name:	Monitoring, Regular
Rule code:	333	Rule name:	Other IOC
Violation measur:	Not Reported	Unit of measure:	Not Reported
State mcl:	Not Reported	Cmp bdt:	01/01/2011
Cmp edt:	12/31/2013		
Violation id:	77721	Orig code:	S
State:	NJ	Violation Year:	2011
Contamination code:	1024	Contamination Name:	CYANIDE
Violation code:	03	Violation name:	Monitoring, Regular
Rule code:	333	Rule name:	Other IOC
Violation measur:	Not Reported	Unit of measure:	Not Reported
State mcl:	Not Reported	Cmp bdt:	01/01/2011
Cmp edt:	12/31/2013		

GEOCHECK® - PHYSICAL SETTING SOURCE MAP FINDINGS

Violation id:	77722	Orig code:	S
State:	NJ	Violation Year:	2011
Contamination code:	1025	Contamination Name:	Fluoride
Violation code:	03	Violation name:	Monitoring, Regular
Rule code:	333	Rule name:	Other IOC
Violation measur:	Not Reported	Unit of measure:	Not Reported
State mcl:	Not Reported	Cmp bdt:	01/01/2011
Cmp edt:	12/31/2013		
Violation id:	77723	Orig code:	S
State:	NJ	Violation Year:	2011
Contamination code:	1035	Contamination Name:	Mercury
Violation code:	03	Violation name:	Monitoring, Regular
Rule code:	333	Rule name:	Other IOC
Violation measur:	Not Reported	Unit of measure:	Not Reported
State mcl:	Not Reported	Cmp bdt:	01/01/2011
Cmp edt:	12/31/2013		
Violation id:	77724	Orig code:	S
State:	NJ	Violation Year:	2011
Contamination code:	1036	Contamination Name:	Nickel
Violation code:	03	Violation name:	Monitoring, Regular
Rule code:	333	Rule name:	Other IOC
Violation measur:	Not Reported	Unit of measure:	Not Reported
State mcl:	Not Reported	Cmp bdt:	01/01/2011
Cmp edt:	12/31/2013		
Violation id:	77725	Orig code:	S
State:	NJ	Violation Year:	2011
Contamination code:	1052	Contamination Name:	Sodium
Violation code:	03	Violation name:	Monitoring, Regular
Rule code:	500	Rule name:	Not Regulated
Violation measur:	Not Reported	Unit of measure:	Not Reported
State mcl:	Not Reported	Cmp bdt:	01/01/2011
Cmp edt:	12/31/2013		
Violation id:	77726	Orig code:	S
State:	NJ	Violation Year:	2011
Contamination code:	1074	Contamination Name:	Antimony, Total
Violation code:	03	Violation name:	Monitoring, Regular
Rule code:	333	Rule name:	Other IOC
Violation measur:	Not Reported	Unit of measure:	Not Reported
State mcl:	Not Reported	Cmp bdt:	01/01/2011
Cmp edt:	12/31/2013		
Violation id:	77727	Orig code:	S
State:	NJ	Violation Year:	2011
Contamination code:	1075	Contamination Name:	Beryllium, Total
Violation code:	03	Violation name:	Monitoring, Regular
Rule code:	333	Rule name:	Other IOC
Violation measur:	Not Reported	Unit of measure:	Not Reported
State mcl:	Not Reported	Cmp bdt:	01/01/2011
Cmp edt:	12/31/2013		
Violation id:	77728	Orig code:	S
State:	NJ	Violation Year:	2011
Contamination code:	1085	Contamination Name:	Thallium, Total
Violation code:	03	Violation name:	Monitoring, Regular
Rule code:	333	Rule name:	Other IOC
Violation measur:	Not Reported	Unit of measure:	Not Reported
State mcl:	Not Reported	Cmp bdt:	01/01/2011
Cmp edt:	12/31/2013		

GEOCHECK® - PHYSICAL SETTING SOURCE MAP FINDINGS

Violation id:	77729	Orig code:	S
State:	NJ	Violation Year:	2011
Contamination code:	1045	Contamination Name:	Selenium
Violation code:	03	Violation name:	Monitoring, Regular
Rule code:	333	Rule name:	Other IOC
Violation measur:	Not Reported	Unit of measure:	Not Reported
State mcl:	Not Reported	Cmp bdt:	01/01/2011
Cmp edt:	12/31/2013		
Violation id:	77730	Orig code:	S
State:	NJ	Violation Year:	2011
Contamination code:	1005	Contamination Name:	Arsenic
Violation code:	03	Violation name:	Monitoring, Regular
Rule code:	332	Rule name:	Arsenic
Violation measur:	Not Reported	Unit of measure:	Not Reported
State mcl:	Not Reported	Cmp bdt:	01/01/2011
Cmp edt:	12/31/2013		
Violation id:	77731	Orig code:	S
State:	NJ	Violation Year:	2011
Contamination code:	1010	Contamination Name:	Barium
Violation code:	03	Violation name:	Monitoring, Regular
Rule code:	333	Rule name:	Other IOC
Violation measur:	Not Reported	Unit of measure:	Not Reported
State mcl:	Not Reported	Cmp bdt:	01/01/2011
Cmp edt:	12/31/2013		
Violation id:	77732	Orig code:	S
State:	NJ	Violation Year:	2011
Contamination code:	1015	Contamination Name:	Cadmium
Violation code:	03	Violation name:	Monitoring, Regular
Rule code:	333	Rule name:	Other IOC
Violation measur:	Not Reported	Unit of measure:	Not Reported
State mcl:	Not Reported	Cmp bdt:	01/01/2011
Cmp edt:	12/31/2013		
Violation id:	77733	Orig code:	S
State:	NJ	Violation Year:	2011
Contamination code:	1020	Contamination Name:	Chromium
Violation code:	03	Violation name:	Monitoring, Regular
Rule code:	333	Rule name:	Other IOC
Violation measur:	Not Reported	Unit of measure:	Not Reported
State mcl:	Not Reported	Cmp bdt:	01/01/2011
Cmp edt:	12/31/2013		
Violation id:	77734	Orig code:	S
State:	NJ	Violation Year:	2011
Contamination code:	1024	Contamination Name:	CYANIDE
Violation code:	03	Violation name:	Monitoring, Regular
Rule code:	333	Rule name:	Other IOC
Violation measur:	Not Reported	Unit of measure:	Not Reported
State mcl:	Not Reported	Cmp bdt:	01/01/2011
Cmp edt:	12/31/2013		
Violation id:	77735	Orig code:	S
State:	NJ	Violation Year:	2011
Contamination code:	1025	Contamination Name:	Fluoride
Violation code:	03	Violation name:	Monitoring, Regular
Rule code:	333	Rule name:	Other IOC
Violation measur:	Not Reported	Unit of measure:	Not Reported
State mcl:	Not Reported	Cmp bdt:	01/01/2011
Cmp edt:	12/31/2013		

GEOCHECK® - PHYSICAL SETTING SOURCE MAP FINDINGS

Violation id:	77736	Orig code:	S
State:	NJ	Violation Year:	2011
Contamination code:	1035	Contamination Name:	Mercury
Violation code:	03	Violation name:	Monitoring, Regular
Rule code:	333	Rule name:	Other IOC
Violation measur:	Not Reported	Unit of measure:	Not Reported
State mcl:	Not Reported	Cmp bdt:	01/01/2011
Cmp edt:	12/31/2013		
Violation id:	77737	Orig code:	S
State:	NJ	Violation Year:	2011
Contamination code:	1036	Contamination Name:	Nickel
Violation code:	03	Violation name:	Monitoring, Regular
Rule code:	333	Rule name:	Other IOC
Violation measur:	Not Reported	Unit of measure:	Not Reported
State mcl:	Not Reported	Cmp bdt:	01/01/2011
Cmp edt:	12/31/2013		
Violation id:	77738	Orig code:	S
State:	NJ	Violation Year:	2011
Contamination code:	1052	Contamination Name:	Sodium
Violation code:	03	Violation name:	Monitoring, Regular
Rule code:	500	Rule name:	Not Regulated
Violation measur:	Not Reported	Unit of measure:	Not Reported
State mcl:	Not Reported	Cmp bdt:	01/01/2011
Cmp edt:	12/31/2013		
Violation id:	77739	Orig code:	S
State:	NJ	Violation Year:	2011
Contamination code:	1074	Contamination Name:	Antimony, Total
Violation code:	03	Violation name:	Monitoring, Regular
Rule code:	333	Rule name:	Other IOC
Violation measur:	Not Reported	Unit of measure:	Not Reported
State mcl:	Not Reported	Cmp bdt:	01/01/2011
Cmp edt:	12/31/2013		
Violation id:	77740	Orig code:	S
State:	NJ	Violation Year:	2011
Contamination code:	1075	Contamination Name:	Beryllium, Total
Violation code:	03	Violation name:	Monitoring, Regular
Rule code:	333	Rule name:	Other IOC
Violation measur:	Not Reported	Unit of measure:	Not Reported
State mcl:	Not Reported	Cmp bdt:	01/01/2011
Cmp edt:	12/31/2013		
Violation id:	77741	Orig code:	S
State:	NJ	Violation Year:	2011
Contamination code:	1085	Contamination Name:	Thallium, Total
Violation code:	03	Violation name:	Monitoring, Regular
Rule code:	333	Rule name:	Other IOC
Violation measur:	Not Reported	Unit of measure:	Not Reported
State mcl:	Not Reported	Cmp bdt:	01/01/2011
Cmp edt:	12/31/2013		
Violation id:	77742	Orig code:	S
State:	NJ	Violation Year:	2011
Contamination code:	1045	Contamination Name:	Selenium
Violation code:	03	Violation name:	Monitoring, Regular
Rule code:	333	Rule name:	Other IOC
Violation measur:	Not Reported	Unit of measure:	Not Reported
State mcl:	Not Reported	Cmp bdt:	01/01/2011
Cmp edt:	12/31/2013		

GEOCHECK® - PHYSICAL SETTING SOURCE MAP FINDINGS

Violation id:	77743	Orig code:	S
State:	NJ	Violation Year:	2011
Contamination code:	1005	Contamination Name:	Arsenic
Violation code:	03	Violation name:	Monitoring, Regular
Rule code:	332	Rule name:	Arsenic
Violation measur:	Not Reported	Unit of measure:	Not Reported
State mcl:	Not Reported	Cmp bdt:	01/01/2011
Cmp edt:	12/31/2013		
Violation id:	77744	Orig code:	S
State:	NJ	Violation Year:	2011
Contamination code:	1010	Contamination Name:	Barium
Violation code:	03	Violation name:	Monitoring, Regular
Rule code:	333	Rule name:	Other IOC
Violation measur:	Not Reported	Unit of measure:	Not Reported
State mcl:	Not Reported	Cmp bdt:	01/01/2011
Cmp edt:	12/31/2013		
Violation id:	77745	Orig code:	S
State:	NJ	Violation Year:	2011
Contamination code:	1015	Contamination Name:	Cadmium
Violation code:	03	Violation name:	Monitoring, Regular
Rule code:	333	Rule name:	Other IOC
Violation measur:	Not Reported	Unit of measure:	Not Reported
State mcl:	Not Reported	Cmp bdt:	01/01/2011
Cmp edt:	12/31/2013		
Violation id:	77746	Orig code:	S
State:	NJ	Violation Year:	2011
Contamination code:	1020	Contamination Name:	Chromium
Violation code:	03	Violation name:	Monitoring, Regular
Rule code:	333	Rule name:	Other IOC
Violation measur:	Not Reported	Unit of measure:	Not Reported
State mcl:	Not Reported	Cmp bdt:	01/01/2011
Cmp edt:	12/31/2013		
Violation id:	77747	Orig code:	S
State:	NJ	Violation Year:	2011
Contamination code:	1024	Contamination Name:	CYANIDE
Violation code:	03	Violation name:	Monitoring, Regular
Rule code:	333	Rule name:	Other IOC
Violation measur:	Not Reported	Unit of measure:	Not Reported
State mcl:	Not Reported	Cmp bdt:	01/01/2011
Cmp edt:	12/31/2013		
Violation id:	77748	Orig code:	S
State:	NJ	Violation Year:	2011
Contamination code:	1025	Contamination Name:	Fluoride
Violation code:	03	Violation name:	Monitoring, Regular
Rule code:	333	Rule name:	Other IOC
Violation measur:	Not Reported	Unit of measure:	Not Reported
State mcl:	Not Reported	Cmp bdt:	01/01/2011
Cmp edt:	12/31/2013		
Violation id:	77749	Orig code:	S
State:	NJ	Violation Year:	2011
Contamination code:	1035	Contamination Name:	Mercury
Violation code:	03	Violation name:	Monitoring, Regular
Rule code:	333	Rule name:	Other IOC
Violation measur:	Not Reported	Unit of measure:	Not Reported
State mcl:	Not Reported	Cmp bdt:	01/01/2011
Cmp edt:	12/31/2013		

GEOCHECK® - PHYSICAL SETTING SOURCE MAP FINDINGS

Violation id:	77750	Orig code:	S
State:	NJ	Violation Year:	2011
Contamination code:	1036	Contamination Name:	Nickel
Violation code:	03	Violation name:	Monitoring, Regular
Rule code:	333	Rule name:	Other IOC
Violation measur:	Not Reported	Unit of measure:	Not Reported
State mcl:	Not Reported	Cmp bdt:	01/01/2011
Cmp edt:	12/31/2013		
Violation id:	77751	Orig code:	S
State:	NJ	Violation Year:	2011
Contamination code:	1052	Contamination Name:	Sodium
Violation code:	03	Violation name:	Monitoring, Regular
Rule code:	500	Rule name:	Not Regulated
Violation measur:	Not Reported	Unit of measure:	Not Reported
State mcl:	Not Reported	Cmp bdt:	01/01/2011
Cmp edt:	12/31/2013		
Violation id:	77752	Orig code:	S
State:	NJ	Violation Year:	2011
Contamination code:	1074	Contamination Name:	Antimony, Total
Violation code:	03	Violation name:	Monitoring, Regular
Rule code:	333	Rule name:	Other IOC
Violation measur:	Not Reported	Unit of measure:	Not Reported
State mcl:	Not Reported	Cmp bdt:	01/01/2011
Cmp edt:	12/31/2013		
Violation id:	77753	Orig code:	S
State:	NJ	Violation Year:	2011
Contamination code:	1075	Contamination Name:	Beryllium, Total
Violation code:	03	Violation name:	Monitoring, Regular
Rule code:	333	Rule name:	Other IOC
Violation measur:	Not Reported	Unit of measure:	Not Reported
State mcl:	Not Reported	Cmp bdt:	01/01/2011
Cmp edt:	12/31/2013		
Violation id:	77754	Orig code:	S
State:	NJ	Violation Year:	2011
Contamination code:	1085	Contamination Name:	Thallium, Total
Violation code:	03	Violation name:	Monitoring, Regular
Rule code:	333	Rule name:	Other IOC
Violation measur:	Not Reported	Unit of measure:	Not Reported
State mcl:	Not Reported	Cmp bdt:	01/01/2011
Cmp edt:	12/31/2013		
Violation id:	77755	Orig code:	S
State:	NJ	Violation Year:	2011
Contamination code:	1045	Contamination Name:	Selenium
Violation code:	03	Violation name:	Monitoring, Regular
Rule code:	333	Rule name:	Other IOC
Violation measur:	Not Reported	Unit of measure:	Not Reported
State mcl:	Not Reported	Cmp bdt:	01/01/2011
Cmp edt:	12/31/2013		
Violation id:	77756	Orig code:	S
State:	NJ	Violation Year:	2011
Contamination code:	1005	Contamination Name:	Arsenic
Violation code:	03	Violation name:	Monitoring, Regular
Rule code:	332	Rule name:	Arsenic
Violation measur:	Not Reported	Unit of measure:	Not Reported
State mcl:	Not Reported	Cmp bdt:	01/01/2011
Cmp edt:	12/31/2013		

GEOCHECK® - PHYSICAL SETTING SOURCE MAP FINDINGS

Violation id:	77757	Orig code:	S
State:	NJ	Violation Year:	2011
Contamination code:	1010	Contamination Name:	Barium
Violation code:	03	Violation name:	Monitoring, Regular
Rule code:	333	Rule name:	Other IOC
Violation measur:	Not Reported	Unit of measure:	Not Reported
State mcl:	Not Reported	Cmp bdt:	01/01/2011
Cmp edt:	12/31/2013		
Violation id:	77758	Orig code:	S
State:	NJ	Violation Year:	2011
Contamination code:	1015	Contamination Name:	Cadmium
Violation code:	03	Violation name:	Monitoring, Regular
Rule code:	333	Rule name:	Other IOC
Violation measur:	Not Reported	Unit of measure:	Not Reported
State mcl:	Not Reported	Cmp bdt:	01/01/2011
Cmp edt:	12/31/2013		
Violation id:	77759	Orig code:	S
State:	NJ	Violation Year:	2011
Contamination code:	1020	Contamination Name:	Chromium
Violation code:	03	Violation name:	Monitoring, Regular
Rule code:	333	Rule name:	Other IOC
Violation measur:	Not Reported	Unit of measure:	Not Reported
State mcl:	Not Reported	Cmp bdt:	01/01/2011
Cmp edt:	12/31/2013		
Violation id:	77760	Orig code:	S
State:	NJ	Violation Year:	2011
Contamination code:	1024	Contamination Name:	CYANIDE
Violation code:	03	Violation name:	Monitoring, Regular
Rule code:	333	Rule name:	Other IOC
Violation measur:	Not Reported	Unit of measure:	Not Reported
State mcl:	Not Reported	Cmp bdt:	01/01/2011
Cmp edt:	12/31/2013		
Violation id:	77761	Orig code:	S
State:	NJ	Violation Year:	2011
Contamination code:	1025	Contamination Name:	Fluoride
Violation code:	03	Violation name:	Monitoring, Regular
Rule code:	333	Rule name:	Other IOC
Violation measur:	Not Reported	Unit of measure:	Not Reported
State mcl:	Not Reported	Cmp bdt:	01/01/2011
Cmp edt:	12/31/2013		
Violation id:	77762	Orig code:	S
State:	NJ	Violation Year:	2011
Contamination code:	1035	Contamination Name:	Mercury
Violation code:	03	Violation name:	Monitoring, Regular
Rule code:	333	Rule name:	Other IOC
Violation measur:	Not Reported	Unit of measure:	Not Reported
State mcl:	Not Reported	Cmp bdt:	01/01/2011
Cmp edt:	12/31/2013		
Violation id:	77763	Orig code:	S
State:	NJ	Violation Year:	2011
Contamination code:	1036	Contamination Name:	Nickel
Violation code:	03	Violation name:	Monitoring, Regular
Rule code:	333	Rule name:	Other IOC
Violation measur:	Not Reported	Unit of measure:	Not Reported
State mcl:	Not Reported	Cmp bdt:	01/01/2011
Cmp edt:	12/31/2013		

GEOCHECK® - PHYSICAL SETTING SOURCE MAP FINDINGS

Violation id:	77764	Orig code:	S
State:	NJ	Violation Year:	2011
Contamination code:	1052	Contamination Name:	Sodium
Violation code:	03	Violation name:	Monitoring, Regular
Rule code:	500	Rule name:	Not Regulated
Violation measur:	Not Reported	Unit of measure:	Not Reported
State mcl:	Not Reported	Cmp bdt:	01/01/2011
Cmp edt:	12/31/2013		
Violation id:	77765	Orig code:	S
State:	NJ	Violation Year:	2011
Contamination code:	1074	Contamination Name:	Antimony, Total
Violation code:	03	Violation name:	Monitoring, Regular
Rule code:	333	Rule name:	Other IOC
Violation measur:	Not Reported	Unit of measure:	Not Reported
State mcl:	Not Reported	Cmp bdt:	01/01/2011
Cmp edt:	12/31/2013		
Violation id:	77766	Orig code:	S
State:	NJ	Violation Year:	2011
Contamination code:	1075	Contamination Name:	Beryllium, Total
Violation code:	03	Violation name:	Monitoring, Regular
Rule code:	333	Rule name:	Other IOC
Violation measur:	Not Reported	Unit of measure:	Not Reported
State mcl:	Not Reported	Cmp bdt:	01/01/2011
Cmp edt:	12/31/2013		
Violation id:	77767	Orig code:	S
State:	NJ	Violation Year:	2011
Contamination code:	1085	Contamination Name:	Thallium, Total
Violation code:	03	Violation name:	Monitoring, Regular
Rule code:	333	Rule name:	Other IOC
Violation measur:	Not Reported	Unit of measure:	Not Reported
State mcl:	Not Reported	Cmp bdt:	01/01/2011
Cmp edt:	12/31/2013		
Violation id:	77768	Orig code:	S
State:	NJ	Violation Year:	2011
Contamination code:	1045	Contamination Name:	Selenium
Violation code:	03	Violation name:	Monitoring, Regular
Rule code:	333	Rule name:	Other IOC
Violation measur:	Not Reported	Unit of measure:	Not Reported
State mcl:	Not Reported	Cmp bdt:	01/01/2011
Cmp edt:	12/31/2013		
Violation id:	77769	Orig code:	S
State:	NJ	Violation Year:	2011
Contamination code:	1005	Contamination Name:	Arsenic
Violation code:	03	Violation name:	Monitoring, Regular
Rule code:	332	Rule name:	Arsenic
Violation measur:	Not Reported	Unit of measure:	Not Reported
State mcl:	Not Reported	Cmp bdt:	01/01/2011
Cmp edt:	12/31/2013		
Violation id:	77770	Orig code:	S
State:	NJ	Violation Year:	2011
Contamination code:	1010	Contamination Name:	Barium
Violation code:	03	Violation name:	Monitoring, Regular
Rule code:	333	Rule name:	Other IOC
Violation measur:	Not Reported	Unit of measure:	Not Reported
State mcl:	Not Reported	Cmp bdt:	01/01/2011
Cmp edt:	12/31/2013		

GEOCHECK® - PHYSICAL SETTING SOURCE MAP FINDINGS

Violation id:	77771	Orig code:	S
State:	NJ	Violation Year:	2011
Contamination code:	1015	Contamination Name:	Cadmium
Violation code:	03	Violation name:	Monitoring, Regular
Rule code:	333	Rule name:	Other IOC
Violation measur:	Not Reported	Unit of measure:	Not Reported
State mcl:	Not Reported	Cmp bdt:	01/01/2011
Cmp edt:	12/31/2013		
Violation id:	77772	Orig code:	S
State:	NJ	Violation Year:	2011
Contamination code:	1020	Contamination Name:	Chromium
Violation code:	03	Violation name:	Monitoring, Regular
Rule code:	333	Rule name:	Other IOC
Violation measur:	Not Reported	Unit of measure:	Not Reported
State mcl:	Not Reported	Cmp bdt:	01/01/2011
Cmp edt:	12/31/2013		
Violation id:	77773	Orig code:	S
State:	NJ	Violation Year:	2011
Contamination code:	1024	Contamination Name:	CYANIDE
Violation code:	03	Violation name:	Monitoring, Regular
Rule code:	333	Rule name:	Other IOC
Violation measur:	Not Reported	Unit of measure:	Not Reported
State mcl:	Not Reported	Cmp bdt:	01/01/2011
Cmp edt:	12/31/2013		
Violation id:	77774	Orig code:	S
State:	NJ	Violation Year:	2011
Contamination code:	1025	Contamination Name:	Fluoride
Violation code:	03	Violation name:	Monitoring, Regular
Rule code:	333	Rule name:	Other IOC
Violation measur:	Not Reported	Unit of measure:	Not Reported
State mcl:	Not Reported	Cmp bdt:	01/01/2011
Cmp edt:	12/31/2013		
Violation id:	77775	Orig code:	S
State:	NJ	Violation Year:	2011
Contamination code:	1035	Contamination Name:	Mercury
Violation code:	03	Violation name:	Monitoring, Regular
Rule code:	333	Rule name:	Other IOC
Violation measur:	Not Reported	Unit of measure:	Not Reported
State mcl:	Not Reported	Cmp bdt:	01/01/2011
Cmp edt:	12/31/2013		
Violation id:	77776	Orig code:	S
State:	NJ	Violation Year:	2011
Contamination code:	1036	Contamination Name:	Nickel
Violation code:	03	Violation name:	Monitoring, Regular
Rule code:	333	Rule name:	Other IOC
Violation measur:	Not Reported	Unit of measure:	Not Reported
State mcl:	Not Reported	Cmp bdt:	01/01/2011
Cmp edt:	12/31/2013		
Violation id:	77777	Orig code:	S
State:	NJ	Violation Year:	2011
Contamination code:	1052	Contamination Name:	Sodium
Violation code:	03	Violation name:	Monitoring, Regular
Rule code:	500	Rule name:	Not Regulated
Violation measur:	Not Reported	Unit of measure:	Not Reported
State mcl:	Not Reported	Cmp bdt:	01/01/2011
Cmp edt:	12/31/2013		

GEOCHECK® - PHYSICAL SETTING SOURCE MAP FINDINGS

Violation id:	77778	Orig code:	S
State:	NJ	Violation Year:	2011
Contamination code:	1074	Contamination Name:	Antimony, Total
Violation code:	03	Violation name:	Monitoring, Regular
Rule code:	333	Rule name:	Other IOC
Violation measur:	Not Reported	Unit of measure:	Not Reported
State mcl:	Not Reported	Cmp bdt:	01/01/2011
Cmp edt:	12/31/2013		
Violation id:	77779	Orig code:	S
State:	NJ	Violation Year:	2011
Contamination code:	1075	Contamination Name:	Beryllium, Total
Violation code:	03	Violation name:	Monitoring, Regular
Rule code:	333	Rule name:	Other IOC
Violation measur:	Not Reported	Unit of measure:	Not Reported
State mcl:	Not Reported	Cmp bdt:	01/01/2011
Cmp edt:	12/31/2013		
Violation id:	77780	Orig code:	S
State:	NJ	Violation Year:	2011
Contamination code:	1085	Contamination Name:	Thallium, Total
Violation code:	03	Violation name:	Monitoring, Regular
Rule code:	333	Rule name:	Other IOC
Violation measur:	Not Reported	Unit of measure:	Not Reported
State mcl:	Not Reported	Cmp bdt:	01/01/2011
Cmp edt:	12/31/2013		
Violation id:	77781	Orig code:	S
State:	NJ	Violation Year:	2011
Contamination code:	1045	Contamination Name:	Selenium
Violation code:	03	Violation name:	Monitoring, Regular
Rule code:	333	Rule name:	Other IOC
Violation measur:	Not Reported	Unit of measure:	Not Reported
State mcl:	Not Reported	Cmp bdt:	01/01/2011
Cmp edt:	12/31/2013		
Violation id:	77782	Orig code:	S
State:	NJ	Violation Year:	2011
Contamination code:	1005	Contamination Name:	Arsenic
Violation code:	03	Violation name:	Monitoring, Regular
Rule code:	332	Rule name:	Arsenic
Violation measur:	Not Reported	Unit of measure:	Not Reported
State mcl:	Not Reported	Cmp bdt:	01/01/2011
Cmp edt:	12/31/2013		
Violation id:	77783	Orig code:	S
State:	NJ	Violation Year:	2011
Contamination code:	1010	Contamination Name:	Barium
Violation code:	03	Violation name:	Monitoring, Regular
Rule code:	333	Rule name:	Other IOC
Violation measur:	Not Reported	Unit of measure:	Not Reported
State mcl:	Not Reported	Cmp bdt:	01/01/2011
Cmp edt:	12/31/2013		
Violation id:	77784	Orig code:	S
State:	NJ	Violation Year:	2011
Contamination code:	1015	Contamination Name:	Cadmium
Violation code:	03	Violation name:	Monitoring, Regular
Rule code:	333	Rule name:	Other IOC
Violation measur:	Not Reported	Unit of measure:	Not Reported
State mcl:	Not Reported	Cmp bdt:	01/01/2011
Cmp edt:	12/31/2013		

GEOCHECK® - PHYSICAL SETTING SOURCE MAP FINDINGS

Violation id:	77785	Orig code:	S
State:	NJ	Violation Year:	2011
Contamination code:	1020	Contamination Name:	Chromium
Violation code:	03	Violation name:	Monitoring, Regular
Rule code:	333	Rule name:	Other IOC
Violation measur:	Not Reported	Unit of measure:	Not Reported
State mcl:	Not Reported	Cmp bdt:	01/01/2011
Cmp edt:	12/31/2013		
Violation id:	77786	Orig code:	S
State:	NJ	Violation Year:	2011
Contamination code:	1024	Contamination Name:	CYANIDE
Violation code:	03	Violation name:	Monitoring, Regular
Rule code:	333	Rule name:	Other IOC
Violation measur:	Not Reported	Unit of measure:	Not Reported
State mcl:	Not Reported	Cmp bdt:	01/01/2011
Cmp edt:	12/31/2013		
Violation id:	77787	Orig code:	S
State:	NJ	Violation Year:	2011
Contamination code:	1025	Contamination Name:	Fluoride
Violation code:	03	Violation name:	Monitoring, Regular
Rule code:	333	Rule name:	Other IOC
Violation measur:	Not Reported	Unit of measure:	Not Reported
State mcl:	Not Reported	Cmp bdt:	01/01/2011
Cmp edt:	12/31/2013		
Violation id:	77788	Orig code:	S
State:	NJ	Violation Year:	2011
Contamination code:	1035	Contamination Name:	Mercury
Violation code:	03	Violation name:	Monitoring, Regular
Rule code:	333	Rule name:	Other IOC
Violation measur:	Not Reported	Unit of measure:	Not Reported
State mcl:	Not Reported	Cmp bdt:	01/01/2011
Cmp edt:	12/31/2013		
Violation id:	77789	Orig code:	S
State:	NJ	Violation Year:	2011
Contamination code:	1036	Contamination Name:	Nickel
Violation code:	03	Violation name:	Monitoring, Regular
Rule code:	333	Rule name:	Other IOC
Violation measur:	Not Reported	Unit of measure:	Not Reported
State mcl:	Not Reported	Cmp bdt:	01/01/2011
Cmp edt:	12/31/2013		
Violation id:	77790	Orig code:	S
State:	NJ	Violation Year:	2011
Contamination code:	1052	Contamination Name:	Sodium
Violation code:	03	Violation name:	Monitoring, Regular
Rule code:	500	Rule name:	Not Regulated
Violation measur:	Not Reported	Unit of measure:	Not Reported
State mcl:	Not Reported	Cmp bdt:	01/01/2011
Cmp edt:	12/31/2013		
Violation id:	77791	Orig code:	S
State:	NJ	Violation Year:	2011
Contamination code:	1074	Contamination Name:	Antimony, Total
Violation code:	03	Violation name:	Monitoring, Regular
Rule code:	333	Rule name:	Other IOC
Violation measur:	Not Reported	Unit of measure:	Not Reported
State mcl:	Not Reported	Cmp bdt:	01/01/2011
Cmp edt:	12/31/2013		

GEOCHECK® - PHYSICAL SETTING SOURCE MAP FINDINGS

Violation id:	77792	Orig code:	S
State:	NJ	Violation Year:	2011
Contamination code:	1075	Contamination Name:	Beryllium, Total
Violation code:	03	Violation name:	Monitoring, Regular
Rule code:	333	Rule name:	Other IOC
Violation measur:	Not Reported	Unit of measure:	Not Reported
State mcl:	Not Reported	Cmp bdt:	01/01/2011
Cmp edt:	12/31/2013		
Violation id:	77793	Orig code:	S
State:	NJ	Violation Year:	2011
Contamination code:	1085	Contamination Name:	Thallium, Total
Violation code:	03	Violation name:	Monitoring, Regular
Rule code:	333	Rule name:	Other IOC
Violation measur:	Not Reported	Unit of measure:	Not Reported
State mcl:	Not Reported	Cmp bdt:	01/01/2011
Cmp edt:	12/31/2013		
Violation id:	77794	Orig code:	S
State:	NJ	Violation Year:	2011
Contamination code:	1045	Contamination Name:	Selenium
Violation code:	03	Violation name:	Monitoring, Regular
Rule code:	333	Rule name:	Other IOC
Violation measur:	Not Reported	Unit of measure:	Not Reported
State mcl:	Not Reported	Cmp bdt:	01/01/2011
Cmp edt:	12/31/2013		
Violation id:	77795	Orig code:	S
State:	NJ	Violation Year:	2011
Contamination code:	1005	Contamination Name:	Arsenic
Violation code:	03	Violation name:	Monitoring, Regular
Rule code:	332	Rule name:	Arsenic
Violation measur:	Not Reported	Unit of measure:	Not Reported
State mcl:	Not Reported	Cmp bdt:	01/01/2011
Cmp edt:	12/31/2013		
Violation id:	77796	Orig code:	S
State:	NJ	Violation Year:	2011
Contamination code:	1010	Contamination Name:	Barium
Violation code:	03	Violation name:	Monitoring, Regular
Rule code:	333	Rule name:	Other IOC
Violation measur:	Not Reported	Unit of measure:	Not Reported
State mcl:	Not Reported	Cmp bdt:	01/01/2011
Cmp edt:	12/31/2013		
Violation id:	77797	Orig code:	S
State:	NJ	Violation Year:	2011
Contamination code:	1015	Contamination Name:	Cadmium
Violation code:	03	Violation name:	Monitoring, Regular
Rule code:	333	Rule name:	Other IOC
Violation measur:	Not Reported	Unit of measure:	Not Reported
State mcl:	Not Reported	Cmp bdt:	01/01/2011
Cmp edt:	12/31/2013		
Violation id:	77798	Orig code:	S
State:	NJ	Violation Year:	2011
Contamination code:	1020	Contamination Name:	Chromium
Violation code:	03	Violation name:	Monitoring, Regular
Rule code:	333	Rule name:	Other IOC
Violation measur:	Not Reported	Unit of measure:	Not Reported
State mcl:	Not Reported	Cmp bdt:	01/01/2011
Cmp edt:	12/31/2013		

GEOCHECK® - PHYSICAL SETTING SOURCE MAP FINDINGS

Violation id:	77799	Orig code:	S
State:	NJ	Violation Year:	2011
Contamination code:	1024	Contamination Name:	CYANIDE
Violation code:	03	Violation name:	Monitoring, Regular
Rule code:	333	Rule name:	Other IOC
Violation measur:	Not Reported	Unit of measure:	Not Reported
State mcl:	Not Reported	Cmp bdt:	01/01/2011
Cmp edt:	12/31/2013		
Violation id:	77800	Orig code:	S
State:	NJ	Violation Year:	2011
Contamination code:	1025	Contamination Name:	Fluoride
Violation code:	03	Violation name:	Monitoring, Regular
Rule code:	333	Rule name:	Other IOC
Violation measur:	Not Reported	Unit of measure:	Not Reported
State mcl:	Not Reported	Cmp bdt:	01/01/2011
Cmp edt:	12/31/2013		
Violation id:	77801	Orig code:	S
State:	NJ	Violation Year:	2011
Contamination code:	1035	Contamination Name:	Mercury
Violation code:	03	Violation name:	Monitoring, Regular
Rule code:	333	Rule name:	Other IOC
Violation measur:	Not Reported	Unit of measure:	Not Reported
State mcl:	Not Reported	Cmp bdt:	01/01/2011
Cmp edt:	12/31/2013		
Violation id:	77802	Orig code:	S
State:	NJ	Violation Year:	2011
Contamination code:	1036	Contamination Name:	Nickel
Violation code:	03	Violation name:	Monitoring, Regular
Rule code:	333	Rule name:	Other IOC
Violation measur:	Not Reported	Unit of measure:	Not Reported
State mcl:	Not Reported	Cmp bdt:	01/01/2011
Cmp edt:	12/31/2013		
Violation id:	77803	Orig code:	S
State:	NJ	Violation Year:	2011
Contamination code:	1052	Contamination Name:	Sodium
Violation code:	03	Violation name:	Monitoring, Regular
Rule code:	500	Rule name:	Not Regulated
Violation measur:	Not Reported	Unit of measure:	Not Reported
State mcl:	Not Reported	Cmp bdt:	01/01/2011
Cmp edt:	12/31/2013		
Violation id:	77804	Orig code:	S
State:	NJ	Violation Year:	2011
Contamination code:	1074	Contamination Name:	Antimony, Total
Violation code:	03	Violation name:	Monitoring, Regular
Rule code:	333	Rule name:	Other IOC
Violation measur:	Not Reported	Unit of measure:	Not Reported
State mcl:	Not Reported	Cmp bdt:	01/01/2011
Cmp edt:	12/31/2013		
Violation id:	77805	Orig code:	S
State:	NJ	Violation Year:	2011
Contamination code:	1075	Contamination Name:	Beryllium, Total
Violation code:	03	Violation name:	Monitoring, Regular
Rule code:	333	Rule name:	Other IOC
Violation measur:	Not Reported	Unit of measure:	Not Reported
State mcl:	Not Reported	Cmp bdt:	01/01/2011
Cmp edt:	12/31/2013		

GEOCHECK® - PHYSICAL SETTING SOURCE MAP FINDINGS

Violation id:	77806	Orig code:	S
State:	NJ	Violation Year:	2011
Contamination code:	1085	Contamination Name:	Thallium, Total
Violation code:	03	Violation name:	Monitoring, Regular
Rule code:	333	Rule name:	Other IOC
Violation measur:	Not Reported	Unit of measure:	Not Reported
State mcl:	Not Reported	Cmp bdt:	01/01/2011
Cmp edt:	12/31/2013		
Violation id:	77807	Orig code:	S
State:	NJ	Violation Year:	2011
Contamination code:	1045	Contamination Name:	Selenium
Violation code:	03	Violation name:	Monitoring, Regular
Rule code:	333	Rule name:	Other IOC
Violation measur:	Not Reported	Unit of measure:	Not Reported
State mcl:	Not Reported	Cmp bdt:	01/01/2011
Cmp edt:	12/31/2013		
Violation id:	77808	Orig code:	S
State:	NJ	Violation Year:	2011
Contamination code:	1005	Contamination Name:	Arsenic
Violation code:	03	Violation name:	Monitoring, Regular
Rule code:	332	Rule name:	Arsenic
Violation measur:	Not Reported	Unit of measure:	Not Reported
State mcl:	Not Reported	Cmp bdt:	01/01/2011
Cmp edt:	12/31/2013		
Violation id:	77809	Orig code:	S
State:	NJ	Violation Year:	2011
Contamination code:	1010	Contamination Name:	Barium
Violation code:	03	Violation name:	Monitoring, Regular
Rule code:	333	Rule name:	Other IOC
Violation measur:	Not Reported	Unit of measure:	Not Reported
State mcl:	Not Reported	Cmp bdt:	01/01/2011
Cmp edt:	12/31/2013		
Violation id:	77810	Orig code:	S
State:	NJ	Violation Year:	2011
Contamination code:	1015	Contamination Name:	Cadmium
Violation code:	03	Violation name:	Monitoring, Regular
Rule code:	333	Rule name:	Other IOC
Violation measur:	Not Reported	Unit of measure:	Not Reported
State mcl:	Not Reported	Cmp bdt:	01/01/2011
Cmp edt:	12/31/2013		
Violation id:	77811	Orig code:	S
State:	NJ	Violation Year:	2011
Contamination code:	1020	Contamination Name:	Chromium
Violation code:	03	Violation name:	Monitoring, Regular
Rule code:	333	Rule name:	Other IOC
Violation measur:	Not Reported	Unit of measure:	Not Reported
State mcl:	Not Reported	Cmp bdt:	01/01/2011
Cmp edt:	12/31/2013		
Violation id:	77812	Orig code:	S
State:	NJ	Violation Year:	2011
Contamination code:	1024	Contamination Name:	CYANIDE
Violation code:	03	Violation name:	Monitoring, Regular
Rule code:	333	Rule name:	Other IOC
Violation measur:	Not Reported	Unit of measure:	Not Reported
State mcl:	Not Reported	Cmp bdt:	01/01/2011
Cmp edt:	12/31/2013		

GEOCHECK® - PHYSICAL SETTING SOURCE MAP FINDINGS

Violation id:	77813	Orig code:	S
State:	NJ	Violation Year:	2011
Contamination code:	1025	Contamination Name:	Fluoride
Violation code:	03	Violation name:	Monitoring, Regular
Rule code:	333	Rule name:	Other IOC
Violation measur:	Not Reported	Unit of measure:	Not Reported
State mcl:	Not Reported	Cmp bdt:	01/01/2011
Cmp edt:	12/31/2013		
Violation id:	77814	Orig code:	S
State:	NJ	Violation Year:	2011
Contamination code:	1035	Contamination Name:	Mercury
Violation code:	03	Violation name:	Monitoring, Regular
Rule code:	333	Rule name:	Other IOC
Violation measur:	Not Reported	Unit of measure:	Not Reported
State mcl:	Not Reported	Cmp bdt:	01/01/2011
Cmp edt:	12/31/2013		
Violation id:	77815	Orig code:	S
State:	NJ	Violation Year:	2011
Contamination code:	1036	Contamination Name:	Nickel
Violation code:	03	Violation name:	Monitoring, Regular
Rule code:	333	Rule name:	Other IOC
Violation measur:	Not Reported	Unit of measure:	Not Reported
State mcl:	Not Reported	Cmp bdt:	01/01/2011
Cmp edt:	12/31/2013		
Violation id:	77816	Orig code:	S
State:	NJ	Violation Year:	2011
Contamination code:	1052	Contamination Name:	Sodium
Violation code:	03	Violation name:	Monitoring, Regular
Rule code:	500	Rule name:	Not Regulated
Violation measur:	Not Reported	Unit of measure:	Not Reported
State mcl:	Not Reported	Cmp bdt:	01/01/2011
Cmp edt:	12/31/2013		
Violation id:	77817	Orig code:	S
State:	NJ	Violation Year:	2011
Contamination code:	1074	Contamination Name:	Antimony, Total
Violation code:	03	Violation name:	Monitoring, Regular
Rule code:	333	Rule name:	Other IOC
Violation measur:	Not Reported	Unit of measure:	Not Reported
State mcl:	Not Reported	Cmp bdt:	01/01/2011
Cmp edt:	12/31/2013		
Violation id:	77818	Orig code:	S
State:	NJ	Violation Year:	2011
Contamination code:	1075	Contamination Name:	Beryllium, Total
Violation code:	03	Violation name:	Monitoring, Regular
Rule code:	333	Rule name:	Other IOC
Violation measur:	Not Reported	Unit of measure:	Not Reported
State mcl:	Not Reported	Cmp bdt:	01/01/2011
Cmp edt:	12/31/2013		
Violation id:	77819	Orig code:	S
State:	NJ	Violation Year:	2011
Contamination code:	1085	Contamination Name:	Thallium, Total
Violation code:	03	Violation name:	Monitoring, Regular
Rule code:	333	Rule name:	Other IOC
Violation measur:	Not Reported	Unit of measure:	Not Reported
State mcl:	Not Reported	Cmp bdt:	01/01/2011
Cmp edt:	12/31/2013		

GEOCHECK® - PHYSICAL SETTING SOURCE MAP FINDINGS

Violation id:	77820	Orig code:	S
State:	NJ	Violation Year:	2011
Contamination code:	1045	Contamination Name:	Selenium
Violation code:	03	Violation name:	Monitoring, Regular
Rule code:	333	Rule name:	Other IOC
Violation measur:	Not Reported	Unit of measure:	Not Reported
State mcl:	Not Reported	Cmp bdt:	01/01/2011
Cmp edt:	12/31/2013		
Violation id:	77821	Orig code:	S
State:	NJ	Violation Year:	2011
Contamination code:	1005	Contamination Name:	Arsenic
Violation code:	03	Violation name:	Monitoring, Regular
Rule code:	332	Rule name:	Arsenic
Violation measur:	Not Reported	Unit of measure:	Not Reported
State mcl:	Not Reported	Cmp bdt:	01/01/2011
Cmp edt:	12/31/2013		
Violation id:	77822	Orig code:	S
State:	NJ	Violation Year:	2011
Contamination code:	1010	Contamination Name:	Barium
Violation code:	03	Violation name:	Monitoring, Regular
Rule code:	333	Rule name:	Other IOC
Violation measur:	Not Reported	Unit of measure:	Not Reported
State mcl:	Not Reported	Cmp bdt:	01/01/2011
Cmp edt:	12/31/2013		
Violation id:	77823	Orig code:	S
State:	NJ	Violation Year:	2011
Contamination code:	1015	Contamination Name:	Cadmium
Violation code:	03	Violation name:	Monitoring, Regular
Rule code:	333	Rule name:	Other IOC
Violation measur:	Not Reported	Unit of measure:	Not Reported
State mcl:	Not Reported	Cmp bdt:	01/01/2011
Cmp edt:	12/31/2013		
Violation id:	77824	Orig code:	S
State:	NJ	Violation Year:	2011
Contamination code:	1020	Contamination Name:	Chromium
Violation code:	03	Violation name:	Monitoring, Regular
Rule code:	333	Rule name:	Other IOC
Violation measur:	Not Reported	Unit of measure:	Not Reported
State mcl:	Not Reported	Cmp bdt:	01/01/2011
Cmp edt:	12/31/2013		
Violation id:	77825	Orig code:	S
State:	NJ	Violation Year:	2011
Contamination code:	1024	Contamination Name:	CYANIDE
Violation code:	03	Violation name:	Monitoring, Regular
Rule code:	333	Rule name:	Other IOC
Violation measur:	Not Reported	Unit of measure:	Not Reported
State mcl:	Not Reported	Cmp bdt:	01/01/2011
Cmp edt:	12/31/2013		
Violation id:	77826	Orig code:	S
State:	NJ	Violation Year:	2011
Contamination code:	1025	Contamination Name:	Fluoride
Violation code:	03	Violation name:	Monitoring, Regular
Rule code:	333	Rule name:	Other IOC
Violation measur:	Not Reported	Unit of measure:	Not Reported
State mcl:	Not Reported	Cmp bdt:	01/01/2011
Cmp edt:	12/31/2013		

GEOCHECK® - PHYSICAL SETTING SOURCE MAP FINDINGS

Violation id:	77827	Orig code:	S
State:	NJ	Violation Year:	2011
Contamination code:	1035	Contamination Name:	Mercury
Violation code:	03	Violation name:	Monitoring, Regular
Rule code:	333	Rule name:	Other IOC
Violation measur:	Not Reported	Unit of measure:	Not Reported
State mcl:	Not Reported	Cmp bdt:	01/01/2011
Cmp edt:	12/31/2013		
Violation id:	77828	Orig code:	S
State:	NJ	Violation Year:	2011
Contamination code:	1036	Contamination Name:	Nickel
Violation code:	03	Violation name:	Monitoring, Regular
Rule code:	333	Rule name:	Other IOC
Violation measur:	Not Reported	Unit of measure:	Not Reported
State mcl:	Not Reported	Cmp bdt:	01/01/2011
Cmp edt:	12/31/2013		
Violation id:	77829	Orig code:	S
State:	NJ	Violation Year:	2011
Contamination code:	1052	Contamination Name:	Sodium
Violation code:	03	Violation name:	Monitoring, Regular
Rule code:	500	Rule name:	Not Regulated
Violation measur:	Not Reported	Unit of measure:	Not Reported
State mcl:	Not Reported	Cmp bdt:	01/01/2011
Cmp edt:	12/31/2013		
Violation id:	77830	Orig code:	S
State:	NJ	Violation Year:	2011
Contamination code:	1074	Contamination Name:	Antimony, Total
Violation code:	03	Violation name:	Monitoring, Regular
Rule code:	333	Rule name:	Other IOC
Violation measur:	Not Reported	Unit of measure:	Not Reported
State mcl:	Not Reported	Cmp bdt:	01/01/2011
Cmp edt:	12/31/2013		
Violation id:	77831	Orig code:	S
State:	NJ	Violation Year:	2011
Contamination code:	1075	Contamination Name:	Beryllium, Total
Violation code:	03	Violation name:	Monitoring, Regular
Rule code:	333	Rule name:	Other IOC
Violation measur:	Not Reported	Unit of measure:	Not Reported
State mcl:	Not Reported	Cmp bdt:	01/01/2011
Cmp edt:	12/31/2013		
Violation id:	77832	Orig code:	S
State:	NJ	Violation Year:	2011
Contamination code:	1085	Contamination Name:	Thallium, Total
Violation code:	03	Violation name:	Monitoring, Regular
Rule code:	333	Rule name:	Other IOC
Violation measur:	Not Reported	Unit of measure:	Not Reported
State mcl:	Not Reported	Cmp bdt:	01/01/2011
Cmp edt:	12/31/2013		
Violation id:	77833	Orig code:	S
State:	NJ	Violation Year:	2011
Contamination code:	1045	Contamination Name:	Selenium
Violation code:	03	Violation name:	Monitoring, Regular
Rule code:	333	Rule name:	Other IOC
Violation measur:	Not Reported	Unit of measure:	Not Reported
State mcl:	Not Reported	Cmp bdt:	01/01/2011
Cmp edt:	12/31/2013		

GEOCHECK® - PHYSICAL SETTING SOURCE MAP FINDINGS

Violation id:	804	Orig code:	S
State:	NJ	Violation Year:	2003
Contamination code:	3100	Contamination Name:	Coliform (TCR)
Violation code:	23	Violation name:	Monitoring, Routine Major (TCR)
Rule code:	110	Rule name:	TCR
Violation measur:	Not Reported	Unit of measure:	Not Reported
State mcl:	Not Reported	Cmp bdt:	10/01/2003
Cmp edt:	10/31/2003		

PWS currently has or had major violation(s) or enforcement:Yes

Violation ID:	9450465	Violation source ID:	Not Reported
PWS telephone:	Not Reported	Contaminant:	LEAD & COPPER RULE
Violation type:	Initial Tap Sampling for Pb and Cu		
Violation start date:	070193	Violation end date:	123193
Violation period (months):	006	Violation awareness date:	Not Reported
Major violator:	Not Reported	Maximum contaminant level:	Not Reported
Number of required samples:	Not Reported	Number of samples taken:	Not Reported
Analysis method:	Not Reported	Analysis result:	Not Reported

Violation ID:	1001	Orig Code:	S
Enforcemnt FY:	2001	Enforcement Action:	03/26/2001
Enforcement Detail:	St Compliance achieved	Enforcement Category:	Resolving

Violation ID:	1101	Orig Code:	S
Enforcemnt FY:	2001	Enforcement Action:	03/26/2001
Enforcement Detail:	St Compliance achieved	Enforcement Category:	Resolving

Violation ID:	1201	Orig Code:	S
Enforcemnt FY:	2001	Enforcement Action:	03/26/2001
Enforcement Detail:	St Compliance achieved	Enforcement Category:	Resolving

Violation ID:	1301	Orig Code:	S
Enforcemnt FY:	2001	Enforcement Action:	03/26/2001
Enforcement Detail:	St Compliance achieved	Enforcement Category:	Resolving

Violation ID:	1401	Orig Code:	S
Enforcemnt FY:	2001	Enforcement Action:	03/26/2001
Enforcement Detail:	St Compliance achieved	Enforcement Category:	Resolving

Violation ID:	1501	Orig Code:	S
Enforcemnt FY:	2001	Enforcement Action:	03/26/2001
Enforcement Detail:	St Compliance achieved	Enforcement Category:	Resolving

Violation ID:	1601	Orig Code:	S
Enforcemnt FY:	2001	Enforcement Action:	03/26/2001
Enforcement Detail:	St Compliance achieved	Enforcement Category:	Resolving

Violation ID:	1701	Orig Code:	S
Enforcemnt FY:	2001	Enforcement Action:	03/26/2001
Enforcement Detail:	St Compliance achieved	Enforcement Category:	Resolving

Violation ID:	1801	Orig Code:	S
Enforcemnt FY:	2001	Enforcement Action:	03/26/2001
Enforcement Detail:	St Compliance achieved	Enforcement Category:	Resolving

Violation ID:	1901	Orig Code:	S
Enforcemnt FY:	2001	Enforcement Action:	03/26/2001
Enforcement Detail:	St Compliance achieved	Enforcement Category:	Resolving

Violation ID:	2001	Orig Code:	S
Enforcemnt FY:	2001	Enforcement Action:	03/26/2001

GEOCHECK® - PHYSICAL SETTING SOURCE MAP FINDINGS

Enforcement Detail:	St Compliance achieved	Enforcement Category:	Resolving
Violation ID:	2101	Orig Code:	S
Enforcemnt FY:	2001	Enforcement Action:	03/26/2001
Enforcement Detail:	St Compliance achieved	Enforcement Category:	Resolving
Violation ID:	2201	Orig Code:	S
Enforcemnt FY:	2001	Enforcement Action:	03/26/2001
Enforcement Detail:	St Compliance achieved	Enforcement Category:	Resolving
Violation ID:	2301	Orig Code:	S
Enforcemnt FY:	2001	Enforcement Action:	03/26/2001
Enforcement Detail:	St Compliance achieved	Enforcement Category:	Resolving
Violation ID:	2401	Orig Code:	S
Enforcemnt FY:	2001	Enforcement Action:	03/26/2001
Enforcement Detail:	St Compliance achieved	Enforcement Category:	Resolving
Violation ID:	2501	Orig Code:	S
Enforcemnt FY:	2001	Enforcement Action:	03/26/2001
Enforcement Detail:	St Compliance achieved	Enforcement Category:	Resolving
Violation ID:	2601	Orig Code:	S
Enforcemnt FY:	2001	Enforcement Action:	03/26/2001
Enforcement Detail:	St Compliance achieved	Enforcement Category:	Resolving
Violation ID:	2701	Orig Code:	S
Enforcemnt FY:	2001	Enforcement Action:	03/26/2001
Enforcement Detail:	St Compliance achieved	Enforcement Category:	Resolving
Violation ID:	2801	Orig Code:	S
Enforcemnt FY:	2001	Enforcement Action:	03/26/2001
Enforcement Detail:	St Compliance achieved	Enforcement Category:	Resolving
Violation ID:	2901	Orig Code:	S
Enforcemnt FY:	2001	Enforcement Action:	03/26/2001
Enforcement Detail:	St Compliance achieved	Enforcement Category:	Resolving
Violation ID:	3001	Orig Code:	S
Enforcemnt FY:	2001	Enforcement Action:	03/26/2001
Enforcement Detail:	St Compliance achieved	Enforcement Category:	Resolving
Violation ID:	3406	Orig Code:	S
Enforcemnt FY:	2005	Enforcement Action:	03/03/2005
Enforcement Detail:	St Compliance achieved	Enforcement Category:	Resolving
Violation ID:	3506	Orig Code:	S
Enforcemnt FY:	2004	Enforcement Action:	07/15/2004
Enforcement Detail:	St Compliance achieved	Enforcement Category:	Resolving
Violation ID:	3706	Orig Code:	S
Enforcemnt FY:	2005	Enforcement Action:	03/03/2005
Enforcement Detail:	St Compliance achieved	Enforcement Category:	Resolving
Violation ID:	51110	Orig Code:	S
Enforcemnt FY:	2010	Enforcement Action:	04/16/2010
Enforcement Detail:	St Formal NOV issued	Enforcement Category:	Informal
Violation ID:	51110	Orig Code:	S
Enforcemnt FY:	2010	Enforcement Action:	04/16/2010
Enforcement Detail:	St Public Notif requested	Enforcement Category:	Informal

GEOCHECK® - PHYSICAL SETTING SOURCE MAP FINDINGS

Violation ID:	51110	Orig Code:	S
Enforcemnt FY:	2011	Enforcement Action:	03/11/2011
Enforcement Detail:	St Compliance achieved	Enforcement Category:	Resolving
Violation ID:	51210	Orig Code:	S
Enforcemnt FY:	2010	Enforcement Action:	04/16/2010
Enforcement Detail:	St Formal NOV issued	Enforcement Category:	Informal
Violation ID:	51210	Orig Code:	S
Enforcemnt FY:	2010	Enforcement Action:	04/16/2010
Enforcement Detail:	St Public Notif requested	Enforcement Category:	Informal
Violation ID:	51210	Orig Code:	S
Enforcemnt FY:	2011	Enforcement Action:	03/11/2011
Enforcement Detail:	St Compliance achieved	Enforcement Category:	Resolving
Violation ID:	51310	Orig Code:	S
Enforcemnt FY:	2010	Enforcement Action:	04/16/2010
Enforcement Detail:	St Public Notif requested	Enforcement Category:	Informal
Violation ID:	51310	Orig Code:	S
Enforcemnt FY:	2011	Enforcement Action:	03/11/2011
Enforcement Detail:	St Compliance achieved	Enforcement Category:	Resolving
Violation ID:	51310	Orig Code:	S
Enforcemnt FY:	2010	Enforcement Action:	04/16/2010
Enforcement Detail:	St Formal NOV issued	Enforcement Category:	Informal
Violation ID:	51410	Orig Code:	S
Enforcemnt FY:	2010	Enforcement Action:	04/16/2010
Enforcement Detail:	St Formal NOV issued	Enforcement Category:	Informal
Violation ID:	51410	Orig Code:	S
Enforcemnt FY:	2011	Enforcement Action:	03/11/2011
Enforcement Detail:	St Compliance achieved	Enforcement Category:	Resolving
Violation ID:	51410	Orig Code:	S
Enforcemnt FY:	2010	Enforcement Action:	04/16/2010
Enforcement Detail:	St Public Notif requested	Enforcement Category:	Informal
Violation ID:	51510	Orig Code:	S
Enforcemnt FY:	2010	Enforcement Action:	04/16/2010
Enforcement Detail:	St Formal NOV issued	Enforcement Category:	Informal
Violation ID:	51510	Orig Code:	S
Enforcemnt FY:	2011	Enforcement Action:	03/11/2011
Enforcement Detail:	St Compliance achieved	Enforcement Category:	Resolving
Violation ID:	51510	Orig Code:	S
Enforcemnt FY:	2010	Enforcement Action:	04/16/2010
Enforcement Detail:	St Public Notif requested	Enforcement Category:	Informal
Violation ID:	51610	Orig Code:	S
Enforcemnt FY:	2010	Enforcement Action:	04/16/2010
Enforcement Detail:	St Public Notif requested	Enforcement Category:	Informal
Violation ID:	51610	Orig Code:	S
Enforcemnt FY:	2010	Enforcement Action:	04/16/2010
Enforcement Detail:	St Formal NOV issued	Enforcement Category:	Informal
Violation ID:	51610	Orig Code:	S
Enforcemnt FY:	2011	Enforcement Action:	03/11/2011

GEOCHECK® - PHYSICAL SETTING SOURCE MAP FINDINGS

Enforcement Detail:	St Compliance achieved	Enforcement Category:	Resolving
Violation ID:	51710	Orig Code:	S
Enforcemnt FY:	2010	Enforcement Action:	04/16/2010
Enforcement Detail:	St Public Notif requested	Enforcement Category:	Informal
Violation ID:	51710	Orig Code:	S
Enforcemnt FY:	2010	Enforcement Action:	04/16/2010
Enforcement Detail:	St Formal NOV issued	Enforcement Category:	Informal
Violation ID:	51710	Orig Code:	S
Enforcemnt FY:	2011	Enforcement Action:	03/11/2011
Enforcement Detail:	St Compliance achieved	Enforcement Category:	Resolving
Violation ID:	51810	Orig Code:	S
Enforcemnt FY:	2010	Enforcement Action:	04/16/2010
Enforcement Detail:	St Public Notif requested	Enforcement Category:	Informal
Violation ID:	51810	Orig Code:	S
Enforcemnt FY:	2011	Enforcement Action:	03/11/2011
Enforcement Detail:	St Compliance achieved	Enforcement Category:	Resolving
Violation ID:	51810	Orig Code:	S
Enforcemnt FY:	2010	Enforcement Action:	04/16/2010
Enforcement Detail:	St Formal NOV issued	Enforcement Category:	Informal
Violation ID:	51910	Orig Code:	S
Enforcemnt FY:	2010	Enforcement Action:	04/16/2010
Enforcement Detail:	St Formal NOV issued	Enforcement Category:	Informal
Violation ID:	51910	Orig Code:	S
Enforcemnt FY:	2011	Enforcement Action:	03/11/2011
Enforcement Detail:	St Compliance achieved	Enforcement Category:	Resolving
Violation ID:	51910	Orig Code:	S
Enforcemnt FY:	2010	Enforcement Action:	04/16/2010
Enforcement Detail:	St Public Notif requested	Enforcement Category:	Informal
Violation ID:	52010	Orig Code:	S
Enforcemnt FY:	2010	Enforcement Action:	04/16/2010
Enforcement Detail:	St Public Notif requested	Enforcement Category:	Informal
Violation ID:	52010	Orig Code:	S
Enforcemnt FY:	2010	Enforcement Action:	04/16/2010
Enforcement Detail:	St Formal NOV issued	Enforcement Category:	Informal
Violation ID:	52010	Orig Code:	S
Enforcemnt FY:	2011	Enforcement Action:	03/11/2011
Enforcement Detail:	St Compliance achieved	Enforcement Category:	Resolving
Violation ID:	52110	Orig Code:	S
Enforcemnt FY:	2010	Enforcement Action:	04/16/2010
Enforcement Detail:	St Public Notif requested	Enforcement Category:	Informal
Violation ID:	52110	Orig Code:	S
Enforcemnt FY:	2011	Enforcement Action:	03/11/2011
Enforcement Detail:	St Compliance achieved	Enforcement Category:	Resolving
Violation ID:	52110	Orig Code:	S
Enforcemnt FY:	2010	Enforcement Action:	04/16/2010
Enforcement Detail:	St Formal NOV issued	Enforcement Category:	Informal

GEOCHECK® - PHYSICAL SETTING SOURCE MAP FINDINGS

Violation ID:	52210	Orig Code:	S
Enforcemnt FY:	2010	Enforcement Action:	04/16/2010
Enforcement Detail:	St Public Notif requested	Enforcement Category:	Informal
Violation ID:	52210	Orig Code:	S
Enforcemnt FY:	2010	Enforcement Action:	04/16/2010
Enforcement Detail:	St Formal NOV issued	Enforcement Category:	Informal
Violation ID:	52210	Orig Code:	S
Enforcemnt FY:	2011	Enforcement Action:	03/11/2011
Enforcement Detail:	St Compliance achieved	Enforcement Category:	Resolving
Violation ID:	52310	Orig Code:	S
Enforcemnt FY:	2010	Enforcement Action:	04/16/2010
Enforcement Detail:	St Formal NOV issued	Enforcement Category:	Informal
Violation ID:	52310	Orig Code:	S
Enforcemnt FY:	2011	Enforcement Action:	03/11/2011
Enforcement Detail:	St Compliance achieved	Enforcement Category:	Resolving
Violation ID:	52310	Orig Code:	S
Enforcemnt FY:	2010	Enforcement Action:	04/16/2010
Enforcement Detail:	St Public Notif requested	Enforcement Category:	Informal
Violation ID:	52410	Orig Code:	S
Enforcemnt FY:	2011	Enforcement Action:	03/11/2011
Enforcement Detail:	St Compliance achieved	Enforcement Category:	Resolving
Violation ID:	52410	Orig Code:	S
Enforcemnt FY:	2010	Enforcement Action:	04/16/2010
Enforcement Detail:	St Formal NOV issued	Enforcement Category:	Informal
Violation ID:	52410	Orig Code:	S
Enforcemnt FY:	2010	Enforcement Action:	04/16/2010
Enforcement Detail:	St Public Notif requested	Enforcement Category:	Informal
Violation ID:	52510	Orig Code:	S
Enforcemnt FY:	2010	Enforcement Action:	04/16/2010
Enforcement Detail:	St Formal NOV issued	Enforcement Category:	Informal
Violation ID:	52510	Orig Code:	S
Enforcemnt FY:	2010	Enforcement Action:	04/16/2010
Enforcement Detail:	St Public Notif requested	Enforcement Category:	Informal
Violation ID:	52510	Orig Code:	S
Enforcemnt FY:	2011	Enforcement Action:	03/11/2011
Enforcement Detail:	St Compliance achieved	Enforcement Category:	Resolving
Violation ID:	52610	Orig Code:	S
Enforcemnt FY:	2010	Enforcement Action:	04/16/2010
Enforcement Detail:	St Public Notif requested	Enforcement Category:	Informal
Violation ID:	52610	Orig Code:	S
Enforcemnt FY:	2010	Enforcement Action:	04/16/2010
Enforcement Detail:	St Formal NOV issued	Enforcement Category:	Informal
Violation ID:	52610	Orig Code:	S
Enforcemnt FY:	2011	Enforcement Action:	03/11/2011
Enforcement Detail:	St Compliance achieved	Enforcement Category:	Resolving
Violation ID:	52710	Orig Code:	S
Enforcemnt FY:	2010	Enforcement Action:	04/16/2010

GEOCHECK® - PHYSICAL SETTING SOURCE MAP FINDINGS

Enforcement Detail:	St Formal NOV issued	Enforcement Category:	Informal
Violation ID:	52710	Orig Code:	S
Enforcemnt FY:	2010	Enforcement Action:	04/16/2010
Enforcement Detail:	St Public Notif requested	Enforcement Category:	Informal
Violation ID:	52710	Orig Code:	S
Enforcemnt FY:	2011	Enforcement Action:	03/11/2011
Enforcement Detail:	St Compliance achieved	Enforcement Category:	Resolving
Violation ID:	52810	Orig Code:	S
Enforcemnt FY:	2010	Enforcement Action:	04/16/2010
Enforcement Detail:	St Public Notif requested	Enforcement Category:	Informal
Violation ID:	52810	Orig Code:	S
Enforcemnt FY:	2011	Enforcement Action:	03/11/2011
Enforcement Detail:	St Compliance achieved	Enforcement Category:	Resolving
Violation ID:	52810	Orig Code:	S
Enforcemnt FY:	2010	Enforcement Action:	04/16/2010
Enforcement Detail:	St Formal NOV issued	Enforcement Category:	Informal
Violation ID:	52910	Orig Code:	S
Enforcemnt FY:	2011	Enforcement Action:	03/11/2011
Enforcement Detail:	St Compliance achieved	Enforcement Category:	Resolving
Violation ID:	52910	Orig Code:	S
Enforcemnt FY:	2010	Enforcement Action:	04/16/2010
Enforcement Detail:	St Public Notif requested	Enforcement Category:	Informal
Violation ID:	52910	Orig Code:	S
Enforcemnt FY:	2010	Enforcement Action:	04/16/2010
Enforcement Detail:	St Formal NOV issued	Enforcement Category:	Informal
Violation ID:	53010	Orig Code:	S
Enforcemnt FY:	2010	Enforcement Action:	04/16/2010
Enforcement Detail:	St Formal NOV issued	Enforcement Category:	Informal
Violation ID:	53010	Orig Code:	S
Enforcemnt FY:	2010	Enforcement Action:	04/16/2010
Enforcement Detail:	St Public Notif requested	Enforcement Category:	Informal
Violation ID:	53010	Orig Code:	S
Enforcemnt FY:	2011	Enforcement Action:	03/11/2011
Enforcement Detail:	St Compliance achieved	Enforcement Category:	Resolving
Violation ID:	5306	Orig Code:	S
Enforcemnt FY:	2005	Enforcement Action:	03/03/2005
Enforcement Detail:	St Compliance achieved	Enforcement Category:	Resolving
Violation ID:	53110	Orig Code:	S
Enforcemnt FY:	2010	Enforcement Action:	04/16/2010
Enforcement Detail:	St Public Notif requested	Enforcement Category:	Informal
Violation ID:	53110	Orig Code:	S
Enforcemnt FY:	2010	Enforcement Action:	04/16/2010
Enforcement Detail:	St Formal NOV issued	Enforcement Category:	Informal
Violation ID:	53110	Orig Code:	S
Enforcemnt FY:	2011	Enforcement Action:	03/11/2011
Enforcement Detail:	St Compliance achieved	Enforcement Category:	Resolving

GEOCHECK® - PHYSICAL SETTING SOURCE MAP FINDINGS

Violation ID:	5406	Orig Code:	S
Enforcemnt FY:	2005	Enforcement Action:	03/03/2005
Enforcement Detail:	St Compliance achieved	Enforcement Category:	Resolving
Violation ID:	5506	Orig Code:	S
Enforcemnt FY:	2005	Enforcement Action:	03/03/2005
Enforcement Detail:	St Compliance achieved	Enforcement Category:	Resolving
Violation ID:	55310	Orig Code:	S
Enforcemnt FY:	2011	Enforcement Action:	07/27/2011
Enforcement Detail:	St Compliance achieved	Enforcement Category:	Resolving
Violation ID:	55310	Orig Code:	S
Enforcemnt FY:	2010	Enforcement Action:	07/14/2010
Enforcement Detail:	St Public Notif requested	Enforcement Category:	Informal
Violation ID:	55310	Orig Code:	S
Enforcemnt FY:	2010	Enforcement Action:	07/14/2010
Enforcement Detail:	St Formal NOV issued	Enforcement Category:	Informal
Violation ID:	55410	Orig Code:	S
Enforcemnt FY:	2010	Enforcement Action:	07/14/2010
Enforcement Detail:	St Public Notif requested	Enforcement Category:	Informal
Violation ID:	55410	Orig Code:	S
Enforcemnt FY:	2011	Enforcement Action:	07/27/2011
Enforcement Detail:	St Compliance achieved	Enforcement Category:	Resolving
Violation ID:	55410	Orig Code:	S
Enforcemnt FY:	2010	Enforcement Action:	07/14/2010
Enforcement Detail:	St Formal NOV issued	Enforcement Category:	Informal
Violation ID:	5606	Orig Code:	S
Enforcemnt FY:	2005	Enforcement Action:	03/03/2005
Enforcement Detail:	St Compliance achieved	Enforcement Category:	Resolving
Violation ID:	5706	Orig Code:	S
Enforcemnt FY:	2005	Enforcement Action:	03/03/2005
Enforcement Detail:	St Compliance achieved	Enforcement Category:	Resolving
Violation ID:	57611	Orig Code:	S
Enforcemnt FY:	2010	Enforcement Action:	02/23/2010
Enforcement Detail:	St Compliance achieved	Enforcement Category:	Resolving
Violation ID:	57611	Orig Code:	S
Enforcemnt FY:	2011	Enforcement Action:	11/17/2010
Enforcement Detail:	St Formal NOV issued	Enforcement Category:	Informal
Violation ID:	57611	Orig Code:	S
Enforcemnt FY:	2011	Enforcement Action:	11/17/2010
Enforcement Detail:	St Public Notif requested	Enforcement Category:	Informal
Violation ID:	57711	Orig Code:	S
Enforcemnt FY:	2011	Enforcement Action:	11/17/2010
Enforcement Detail:	St Public Notif requested	Enforcement Category:	Informal
Violation ID:	57711	Orig Code:	S
Enforcemnt FY:	2010	Enforcement Action:	02/23/2010
Enforcement Detail:	St Compliance achieved	Enforcement Category:	Resolving
Violation ID:	57711	Orig Code:	S
Enforcemnt FY:	2011	Enforcement Action:	11/17/2010

GEOCHECK® - PHYSICAL SETTING SOURCE MAP FINDINGS

Enforcement Detail:	St Formal NOV issued	Enforcement Category:	Informal
Violation ID:	57811	Orig Code:	S
Enforcemnt FY:	2011	Enforcement Action:	11/17/2010
Enforcement Detail:	St Public Notif requested	Enforcement Category:	Informal
Violation ID:	57811	Orig Code:	S
Enforcemnt FY:	2011	Enforcement Action:	11/17/2010
Enforcement Detail:	St Formal NOV issued	Enforcement Category:	Informal
Violation ID:	57811	Orig Code:	S
Enforcemnt FY:	2010	Enforcement Action:	02/23/2010
Enforcement Detail:	St Compliance achieved	Enforcement Category:	Resolving
Violation ID:	57911	Orig Code:	S
Enforcemnt FY:	2011	Enforcement Action:	11/17/2010
Enforcement Detail:	St Formal NOV issued	Enforcement Category:	Informal
Violation ID:	57911	Orig Code:	S
Enforcemnt FY:	2011	Enforcement Action:	11/17/2010
Enforcement Detail:	St Public Notif requested	Enforcement Category:	Informal
Violation ID:	57911	Orig Code:	S
Enforcemnt FY:	2010	Enforcement Action:	02/23/2010
Enforcement Detail:	St Compliance achieved	Enforcement Category:	Resolving
Violation ID:	58011	Orig Code:	S
Enforcemnt FY:	2011	Enforcement Action:	11/17/2010
Enforcement Detail:	St Formal NOV issued	Enforcement Category:	Informal
Violation ID:	58011	Orig Code:	S
Enforcemnt FY:	2011	Enforcement Action:	11/17/2010
Enforcement Detail:	St Public Notif requested	Enforcement Category:	Informal
Violation ID:	58011	Orig Code:	S
Enforcemnt FY:	2010	Enforcement Action:	02/23/2010
Enforcement Detail:	St Compliance achieved	Enforcement Category:	Resolving
Violation ID:	5806	Orig Code:	S
Enforcemnt FY:	2005	Enforcement Action:	03/03/2005
Enforcement Detail:	St Compliance achieved	Enforcement Category:	Resolving
Violation ID:	58111	Orig Code:	S
Enforcemnt FY:	2010	Enforcement Action:	01/12/2010
Enforcement Detail:	St Compliance achieved	Enforcement Category:	Resolving
Violation ID:	58111	Orig Code:	S
Enforcemnt FY:	2011	Enforcement Action:	11/17/2010
Enforcement Detail:	St Formal NOV issued	Enforcement Category:	Informal
Violation ID:	58111	Orig Code:	S
Enforcemnt FY:	2011	Enforcement Action:	11/17/2010
Enforcement Detail:	St Public Notif requested	Enforcement Category:	Informal
Violation ID:	58211	Orig Code:	S
Enforcemnt FY:	2010	Enforcement Action:	01/12/2010
Enforcement Detail:	St Compliance achieved	Enforcement Category:	Resolving
Violation ID:	58211	Orig Code:	S
Enforcemnt FY:	2011	Enforcement Action:	11/17/2010
Enforcement Detail:	St Formal NOV issued	Enforcement Category:	Informal

GEOCHECK® - PHYSICAL SETTING SOURCE MAP FINDINGS

Violation ID:	58211	Orig Code:	S
Enforcemnt FY:	2011	Enforcement Action:	11/17/2010
Enforcement Detail:	St Public Notif requested	Enforcement Category:	Informal
Violation ID:	58311	Orig Code:	S
Enforcemnt FY:	2010	Enforcement Action:	01/12/2010
Enforcement Detail:	St Compliance achieved	Enforcement Category:	Resolving
Violation ID:	58311	Orig Code:	S
Enforcemnt FY:	2011	Enforcement Action:	11/17/2010
Enforcement Detail:	St Formal NOV issued	Enforcement Category:	Informal
Violation ID:	58311	Orig Code:	S
Enforcemnt FY:	2011	Enforcement Action:	11/17/2010
Enforcement Detail:	St Public Notif requested	Enforcement Category:	Informal
Violation ID:	58411	Orig Code:	S
Enforcemnt FY:	2011	Enforcement Action:	11/17/2010
Enforcement Detail:	St Formal NOV issued	Enforcement Category:	Informal
Violation ID:	58411	Orig Code:	S
Enforcemnt FY:	2010	Enforcement Action:	01/12/2010
Enforcement Detail:	St Compliance achieved	Enforcement Category:	Resolving
Violation ID:	58411	Orig Code:	S
Enforcemnt FY:	2011	Enforcement Action:	11/17/2010
Enforcement Detail:	St Public Notif requested	Enforcement Category:	Informal
Violation ID:	58511	Orig Code:	S
Enforcemnt FY:	2010	Enforcement Action:	01/12/2010
Enforcement Detail:	St Compliance achieved	Enforcement Category:	Resolving
Violation ID:	58511	Orig Code:	S
Enforcemnt FY:	2011	Enforcement Action:	11/17/2010
Enforcement Detail:	St Public Notif requested	Enforcement Category:	Informal
Violation ID:	58511	Orig Code:	S
Enforcemnt FY:	2011	Enforcement Action:	11/17/2010
Enforcement Detail:	St Formal NOV issued	Enforcement Category:	Informal
Violation ID:	58611	Orig Code:	S
Enforcemnt FY:	2011	Enforcement Action:	11/17/2010
Enforcement Detail:	St Formal NOV issued	Enforcement Category:	Informal
Violation ID:	58611	Orig Code:	S
Enforcemnt FY:	2010	Enforcement Action:	02/23/2010
Enforcement Detail:	St Compliance achieved	Enforcement Category:	Resolving
Violation ID:	58611	Orig Code:	S
Enforcemnt FY:	2011	Enforcement Action:	11/17/2010
Enforcement Detail:	St Public Notif requested	Enforcement Category:	Informal
Violation ID:	58711	Orig Code:	S
Enforcemnt FY:	2011	Enforcement Action:	11/17/2010
Enforcement Detail:	St Public Notif requested	Enforcement Category:	Informal
Violation ID:	58711	Orig Code:	S
Enforcemnt FY:	2010	Enforcement Action:	02/23/2010
Enforcement Detail:	St Compliance achieved	Enforcement Category:	Resolving
Violation ID:	58711	Orig Code:	S
Enforcemnt FY:	2011	Enforcement Action:	11/17/2010

GEOCHECK® - PHYSICAL SETTING SOURCE MAP FINDINGS

Enforcement Detail:	St Formal NOV issued	Enforcement Category:	Informal
Violation ID:	58811	Orig Code:	S
Enforcemnt FY:	2011	Enforcement Action:	11/17/2010
Enforcement Detail:	St Formal NOV issued	Enforcement Category:	Informal
Violation ID:	58811	Orig Code:	S
Enforcemnt FY:	2011	Enforcement Action:	11/17/2010
Enforcement Detail:	St Public Notif requested	Enforcement Category:	Informal
Violation ID:	58811	Orig Code:	S
Enforcemnt FY:	2010	Enforcement Action:	02/23/2010
Enforcement Detail:	St Compliance achieved	Enforcement Category:	Resolving
Violation ID:	58911	Orig Code:	S
Enforcemnt FY:	2010	Enforcement Action:	02/23/2010
Enforcement Detail:	St Compliance achieved	Enforcement Category:	Resolving
Violation ID:	58911	Orig Code:	S
Enforcemnt FY:	2011	Enforcement Action:	11/17/2010
Enforcement Detail:	St Formal NOV issued	Enforcement Category:	Informal
Violation ID:	58911	Orig Code:	S
Enforcemnt FY:	2011	Enforcement Action:	11/17/2010
Enforcement Detail:	St Public Notif requested	Enforcement Category:	Informal
Violation ID:	59011	Orig Code:	S
Enforcemnt FY:	2011	Enforcement Action:	11/17/2010
Enforcement Detail:	St Public Notif requested	Enforcement Category:	Informal
Violation ID:	59011	Orig Code:	S
Enforcemnt FY:	2011	Enforcement Action:	11/17/2010
Enforcement Detail:	St Formal NOV issued	Enforcement Category:	Informal
Violation ID:	59011	Orig Code:	S
Enforcemnt FY:	2010	Enforcement Action:	02/23/2010
Enforcement Detail:	St Compliance achieved	Enforcement Category:	Resolving
Violation ID:	5906	Orig Code:	S
Enforcemnt FY:	2005	Enforcement Action:	03/03/2005
Enforcement Detail:	St Compliance achieved	Enforcement Category:	Resolving
Violation ID:	59111	Orig Code:	S
Enforcemnt FY:	2010	Enforcement Action:	02/23/2010
Enforcement Detail:	St Compliance achieved	Enforcement Category:	Resolving
Violation ID:	59111	Orig Code:	S
Enforcemnt FY:	2011	Enforcement Action:	11/17/2010
Enforcement Detail:	St Public Notif requested	Enforcement Category:	Informal
Violation ID:	59111	Orig Code:	S
Enforcemnt FY:	2011	Enforcement Action:	11/17/2010
Enforcement Detail:	St Formal NOV issued	Enforcement Category:	Informal
Violation ID:	59211	Orig Code:	S
Enforcemnt FY:	2011	Enforcement Action:	11/17/2010
Enforcement Detail:	St Formal NOV issued	Enforcement Category:	Informal
Violation ID:	59211	Orig Code:	S
Enforcemnt FY:	2011	Enforcement Action:	11/17/2010
Enforcement Detail:	St Public Notif requested	Enforcement Category:	Informal

GEOCHECK® - PHYSICAL SETTING SOURCE MAP FINDINGS

Violation ID:	59211	Orig Code:	S
Enforcemnt FY:	2010	Enforcement Action:	02/23/2010
Enforcement Detail:	St Compliance achieved	Enforcement Category:	Resolving
Violation ID:	59311	Orig Code:	S
Enforcemnt FY:	2010	Enforcement Action:	02/23/2010
Enforcement Detail:	St Compliance achieved	Enforcement Category:	Resolving
Violation ID:	59311	Orig Code:	S
Enforcemnt FY:	2011	Enforcement Action:	11/17/2010
Enforcement Detail:	St Public Notif requested	Enforcement Category:	Informal
Violation ID:	59311	Orig Code:	S
Enforcemnt FY:	2011	Enforcement Action:	11/17/2010
Enforcement Detail:	St Formal NOV issued	Enforcement Category:	Informal
Violation ID:	59411	Orig Code:	S
Enforcemnt FY:	2011	Enforcement Action:	11/17/2010
Enforcement Detail:	St Public Notif requested	Enforcement Category:	Informal
Violation ID:	59411	Orig Code:	S
Enforcemnt FY:	2010	Enforcement Action:	02/23/2010
Enforcement Detail:	St Compliance achieved	Enforcement Category:	Resolving
Violation ID:	59411	Orig Code:	S
Enforcemnt FY:	2011	Enforcement Action:	11/17/2010
Enforcement Detail:	St Formal NOV issued	Enforcement Category:	Informal
Violation ID:	59511	Orig Code:	S
Enforcemnt FY:	2010	Enforcement Action:	02/23/2010
Enforcement Detail:	St Compliance achieved	Enforcement Category:	Resolving
Violation ID:	59511	Orig Code:	S
Enforcemnt FY:	2011	Enforcement Action:	11/17/2010
Enforcement Detail:	St Formal NOV issued	Enforcement Category:	Informal
Violation ID:	59511	Orig Code:	S
Enforcemnt FY:	2011	Enforcement Action:	11/17/2010
Enforcement Detail:	St Public Notif requested	Enforcement Category:	Informal
Violation ID:	59611	Orig Code:	S
Enforcemnt FY:	2010	Enforcement Action:	01/12/2010
Enforcement Detail:	St Compliance achieved	Enforcement Category:	Resolving
Violation ID:	59611	Orig Code:	S
Enforcemnt FY:	2011	Enforcement Action:	11/17/2010
Enforcement Detail:	St Formal NOV issued	Enforcement Category:	Informal
Violation ID:	59611	Orig Code:	S
Enforcemnt FY:	2011	Enforcement Action:	11/17/2010
Enforcement Detail:	St Public Notif requested	Enforcement Category:	Informal
Violation ID:	59711	Orig Code:	S
Enforcemnt FY:	2011	Enforcement Action:	11/17/2010
Enforcement Detail:	St Formal NOV issued	Enforcement Category:	Informal
Violation ID:	59711	Orig Code:	S
Enforcemnt FY:	2010	Enforcement Action:	01/12/2010
Enforcement Detail:	St Compliance achieved	Enforcement Category:	Resolving
Violation ID:	59711	Orig Code:	S
Enforcemnt FY:	2011	Enforcement Action:	11/17/2010

GEOCHECK® - PHYSICAL SETTING SOURCE MAP FINDINGS

Enforcement Detail:	St Public Notif requested	Enforcement Category:	Informal
Violation ID:	59811	Orig Code:	S
Enforcemnt FY:	2010	Enforcement Action:	01/12/2010
Enforcement Detail:	St Compliance achieved	Enforcement Category:	Resolving
Violation ID:	59811	Orig Code:	S
Enforcemnt FY:	2011	Enforcement Action:	11/17/2010
Enforcement Detail:	St Public Notif requested	Enforcement Category:	Informal
Violation ID:	59811	Orig Code:	S
Enforcemnt FY:	2011	Enforcement Action:	11/17/2010
Enforcement Detail:	St Formal NOV issued	Enforcement Category:	Informal
Violation ID:	59911	Orig Code:	S
Enforcemnt FY:	2011	Enforcement Action:	11/17/2010
Enforcement Detail:	St Public Notif requested	Enforcement Category:	Informal
Violation ID:	59911	Orig Code:	S
Enforcemnt FY:	2011	Enforcement Action:	11/17/2010
Enforcement Detail:	St Formal NOV issued	Enforcement Category:	Informal
Violation ID:	59911	Orig Code:	S
Enforcemnt FY:	2010	Enforcement Action:	01/12/2010
Enforcement Detail:	St Compliance achieved	Enforcement Category:	Resolving
Violation ID:	60011	Orig Code:	S
Enforcemnt FY:	2010	Enforcement Action:	01/12/2010
Enforcement Detail:	St Compliance achieved	Enforcement Category:	Resolving
Violation ID:	60011	Orig Code:	S
Enforcemnt FY:	2011	Enforcement Action:	11/17/2010
Enforcement Detail:	St Public Notif requested	Enforcement Category:	Informal
Violation ID:	60011	Orig Code:	S
Enforcemnt FY:	2011	Enforcement Action:	11/17/2010
Enforcement Detail:	St Formal NOV issued	Enforcement Category:	Informal
Violation ID:	6006	Orig Code:	S
Enforcemnt FY:	2005	Enforcement Action:	03/03/2005
Enforcement Detail:	St Compliance achieved	Enforcement Category:	Resolving
Violation ID:	60111	Orig Code:	S
Enforcemnt FY:	2010	Enforcement Action:	01/12/2010
Enforcement Detail:	St Compliance achieved	Enforcement Category:	Resolving
Violation ID:	60111	Orig Code:	S
Enforcemnt FY:	2011	Enforcement Action:	11/17/2010
Enforcement Detail:	St Formal NOV issued	Enforcement Category:	Informal
Violation ID:	60111	Orig Code:	S
Enforcemnt FY:	2011	Enforcement Action:	11/17/2010
Enforcement Detail:	St Public Notif requested	Enforcement Category:	Informal
Violation ID:	60211	Orig Code:	S
Enforcemnt FY:	2010	Enforcement Action:	01/12/2010
Enforcement Detail:	St Compliance achieved	Enforcement Category:	Resolving
Violation ID:	60211	Orig Code:	S
Enforcemnt FY:	2011	Enforcement Action:	11/17/2010
Enforcement Detail:	St Formal NOV issued	Enforcement Category:	Informal

GEOCHECK® - PHYSICAL SETTING SOURCE MAP FINDINGS

Violation ID:	60211	Orig Code:	S
Enforcemnt FY:	2011	Enforcement Action:	11/17/2010
Enforcement Detail:	St Public Notif requested	Enforcement Category:	Informal
Violation ID:	60311	Orig Code:	S
Enforcemnt FY:	2011	Enforcement Action:	11/17/2010
Enforcement Detail:	St Formal NOV issued	Enforcement Category:	Informal
Violation ID:	60311	Orig Code:	S
Enforcemnt FY:	2010	Enforcement Action:	01/12/2010
Enforcement Detail:	St Compliance achieved	Enforcement Category:	Resolving
Violation ID:	60311	Orig Code:	S
Enforcemnt FY:	2011	Enforcement Action:	11/17/2010
Enforcement Detail:	St Public Notif requested	Enforcement Category:	Informal
Violation ID:	60411	Orig Code:	S
Enforcemnt FY:	2011	Enforcement Action:	11/17/2010
Enforcement Detail:	St Public Notif requested	Enforcement Category:	Informal
Violation ID:	60411	Orig Code:	S
Enforcemnt FY:	2011	Enforcement Action:	11/17/2010
Enforcement Detail:	St Formal NOV issued	Enforcement Category:	Informal
Violation ID:	60411	Orig Code:	S
Enforcemnt FY:	2010	Enforcement Action:	01/12/2010
Enforcement Detail:	St Compliance achieved	Enforcement Category:	Resolving
Violation ID:	60511	Orig Code:	S
Enforcemnt FY:	2011	Enforcement Action:	11/17/2010
Enforcement Detail:	St Formal NOV issued	Enforcement Category:	Informal
Violation ID:	60511	Orig Code:	S
Enforcemnt FY:	2011	Enforcement Action:	11/17/2010
Enforcement Detail:	St Public Notif requested	Enforcement Category:	Informal
Violation ID:	60511	Orig Code:	S
Enforcemnt FY:	2010	Enforcement Action:	01/12/2010
Enforcement Detail:	St Compliance achieved	Enforcement Category:	Resolving
Violation ID:	60611	Orig Code:	S
Enforcemnt FY:	2010	Enforcement Action:	02/23/2010
Enforcement Detail:	St Compliance achieved	Enforcement Category:	Resolving
Violation ID:	60611	Orig Code:	S
Enforcemnt FY:	2011	Enforcement Action:	11/17/2010
Enforcement Detail:	St Public Notif requested	Enforcement Category:	Informal
Violation ID:	60611	Orig Code:	S
Enforcemnt FY:	2011	Enforcement Action:	11/17/2010
Enforcement Detail:	St Formal NOV issued	Enforcement Category:	Informal
Violation ID:	60711	Orig Code:	S
Enforcemnt FY:	2011	Enforcement Action:	11/17/2010
Enforcement Detail:	St Public Notif requested	Enforcement Category:	Informal
Violation ID:	60711	Orig Code:	S
Enforcemnt FY:	2011	Enforcement Action:	11/17/2010
Enforcement Detail:	St Formal NOV issued	Enforcement Category:	Informal
Violation ID:	60711	Orig Code:	S
Enforcemnt FY:	2010	Enforcement Action:	02/23/2010

GEOCHECK® - PHYSICAL SETTING SOURCE MAP FINDINGS

Enforcement Detail:	St Compliance achieved	Enforcement Category:	Resolving
Violation ID:	60811	Orig Code:	S
Enforcemnt FY:	2011	Enforcement Action:	11/17/2010
Enforcement Detail:	St Public Notif requested	Enforcement Category:	Informal
Violation ID:	60811	Orig Code:	S
Enforcemnt FY:	2011	Enforcement Action:	11/17/2010
Enforcement Detail:	St Formal NOV issued	Enforcement Category:	Informal
Violation ID:	60811	Orig Code:	S
Enforcemnt FY:	2010	Enforcement Action:	02/23/2010
Enforcement Detail:	St Compliance achieved	Enforcement Category:	Resolving
Violation ID:	60911	Orig Code:	S
Enforcemnt FY:	2010	Enforcement Action:	02/23/2010
Enforcement Detail:	St Compliance achieved	Enforcement Category:	Resolving
Violation ID:	60911	Orig Code:	S
Enforcemnt FY:	2011	Enforcement Action:	11/17/2010
Enforcement Detail:	St Formal NOV issued	Enforcement Category:	Informal
Violation ID:	60911	Orig Code:	S
Enforcemnt FY:	2011	Enforcement Action:	11/17/2010
Enforcement Detail:	St Public Notif requested	Enforcement Category:	Informal
Violation ID:	61011	Orig Code:	S
Enforcemnt FY:	2011	Enforcement Action:	11/17/2010
Enforcement Detail:	St Formal NOV issued	Enforcement Category:	Informal
Violation ID:	61011	Orig Code:	S
Enforcemnt FY:	2010	Enforcement Action:	02/23/2010
Enforcement Detail:	St Compliance achieved	Enforcement Category:	Resolving
Violation ID:	61011	Orig Code:	S
Enforcemnt FY:	2011	Enforcement Action:	11/17/2010
Enforcement Detail:	St Public Notif requested	Enforcement Category:	Informal
Violation ID:	6106	Orig Code:	S
Enforcemnt FY:	2005	Enforcement Action:	03/03/2005
Enforcement Detail:	St Compliance achieved	Enforcement Category:	Resolving
Violation ID:	61111	Orig Code:	S
Enforcemnt FY:	2011	Enforcement Action:	11/17/2010
Enforcement Detail:	St Formal NOV issued	Enforcement Category:	Informal
Violation ID:	61111	Orig Code:	S
Enforcemnt FY:	2011	Enforcement Action:	11/17/2010
Enforcement Detail:	St Public Notif requested	Enforcement Category:	Informal
Violation ID:	61111	Orig Code:	S
Enforcemnt FY:	2010	Enforcement Action:	01/12/2010
Enforcement Detail:	St Compliance achieved	Enforcement Category:	Resolving
Violation ID:	61211	Orig Code:	S
Enforcemnt FY:	2011	Enforcement Action:	11/17/2010
Enforcement Detail:	St Public Notif requested	Enforcement Category:	Informal
Violation ID:	61211	Orig Code:	S
Enforcemnt FY:	2010	Enforcement Action:	01/12/2010
Enforcement Detail:	St Compliance achieved	Enforcement Category:	Resolving

GEOCHECK® - PHYSICAL SETTING SOURCE MAP FINDINGS

Violation ID:	61211	Orig Code:	S
Enforcemnt FY:	2011	Enforcement Action:	11/17/2010
Enforcement Detail:	St Formal NOV issued	Enforcement Category:	Informal
Violation ID:	61311	Orig Code:	S
Enforcemnt FY:	2011	Enforcement Action:	11/17/2010
Enforcement Detail:	St Public Notif requested	Enforcement Category:	Informal
Violation ID:	61311	Orig Code:	S
Enforcemnt FY:	2011	Enforcement Action:	11/17/2010
Enforcement Detail:	St Formal NOV issued	Enforcement Category:	Informal
Violation ID:	61311	Orig Code:	S
Enforcemnt FY:	2010	Enforcement Action:	01/12/2010
Enforcement Detail:	St Compliance achieved	Enforcement Category:	Resolving
Violation ID:	61411	Orig Code:	S
Enforcemnt FY:	2011	Enforcement Action:	11/17/2010
Enforcement Detail:	St Formal NOV issued	Enforcement Category:	Informal
Violation ID:	61411	Orig Code:	S
Enforcemnt FY:	2010	Enforcement Action:	01/12/2010
Enforcement Detail:	St Compliance achieved	Enforcement Category:	Resolving
Violation ID:	61411	Orig Code:	S
Enforcemnt FY:	2011	Enforcement Action:	11/17/2010
Enforcement Detail:	St Public Notif requested	Enforcement Category:	Informal
Violation ID:	61511	Orig Code:	S
Enforcemnt FY:	2011	Enforcement Action:	11/17/2010
Enforcement Detail:	St Formal NOV issued	Enforcement Category:	Informal
Violation ID:	61511	Orig Code:	S
Enforcemnt FY:	2010	Enforcement Action:	01/12/2010
Enforcement Detail:	St Compliance achieved	Enforcement Category:	Resolving
Violation ID:	61511	Orig Code:	S
Enforcemnt FY:	2011	Enforcement Action:	11/17/2010
Enforcement Detail:	St Public Notif requested	Enforcement Category:	Informal
Violation ID:	6206	Orig Code:	S
Enforcemnt FY:	2005	Enforcement Action:	03/03/2005
Enforcement Detail:	St Compliance achieved	Enforcement Category:	Resolving
Violation ID:	6306	Orig Code:	S
Enforcemnt FY:	2005	Enforcement Action:	03/03/2005
Enforcement Detail:	St Compliance achieved	Enforcement Category:	Resolving
Violation ID:	6406	Orig Code:	S
Enforcemnt FY:	2005	Enforcement Action:	03/03/2005
Enforcement Detail:	St Compliance achieved	Enforcement Category:	Resolving
Violation ID:	6506	Orig Code:	S
Enforcemnt FY:	2005	Enforcement Action:	03/03/2005
Enforcement Detail:	St Compliance achieved	Enforcement Category:	Resolving
Violation ID:	6606	Orig Code:	S
Enforcemnt FY:	2005	Enforcement Action:	03/03/2005
Enforcement Detail:	St Compliance achieved	Enforcement Category:	Resolving
Violation ID:	6706	Orig Code:	S

GEOCHECK® - PHYSICAL SETTING SOURCE MAP FINDINGS

Enforcemnt FY:	2005	Enforcement Action:	03/03/2005
Enforcement Detail:	St Compliance achieved	Enforcement Category:	Resolving
Violation ID:	6806	Orig Code:	S
Enforcemnt FY:	2005	Enforcement Action:	03/03/2005
Enforcement Detail:	St Compliance achieved	Enforcement Category:	Resolving
Violation ID:	6906	Orig Code:	S
Enforcemnt FY:	2005	Enforcement Action:	03/03/2005
Enforcement Detail:	St Compliance achieved	Enforcement Category:	Resolving
Violation ID:	7006	Orig Code:	S
Enforcemnt FY:	2005	Enforcement Action:	03/03/2005
Enforcement Detail:	St Compliance achieved	Enforcement Category:	Resolving
Violation ID:	7106	Orig Code:	S
Enforcemnt FY:	2005	Enforcement Action:	03/03/2005
Enforcement Detail:	St Compliance achieved	Enforcement Category:	Resolving
Violation ID:	7206	Orig Code:	S
Enforcemnt FY:	2005	Enforcement Action:	03/03/2005
Enforcement Detail:	St Compliance achieved	Enforcement Category:	Resolving
Violation ID:	7306	Orig Code:	S
Enforcemnt FY:	2005	Enforcement Action:	03/03/2005
Enforcement Detail:	St Compliance achieved	Enforcement Category:	Resolving
Violation ID:	73311	Orig Code:	S
Enforcemnt FY:	2011	Enforcement Action:	03/11/2011
Enforcement Detail:	St Compliance achieved	Enforcement Category:	Resolving
Violation ID:	73311	Orig Code:	S
Enforcemnt FY:	2011	Enforcement Action:	02/28/2011
Enforcement Detail:	St Formal NOV issued	Enforcement Category:	Informal
Violation ID:	73311	Orig Code:	S
Enforcemnt FY:	2011	Enforcement Action:	02/28/2011
Enforcement Detail:	St Public Notif requested	Enforcement Category:	Informal
Violation ID:	73411	Orig Code:	S
Enforcemnt FY:	2011	Enforcement Action:	03/11/2011
Enforcement Detail:	St Compliance achieved	Enforcement Category:	Resolving
Violation ID:	73411	Orig Code:	S
Enforcemnt FY:	2011	Enforcement Action:	02/28/2011
Enforcement Detail:	St Formal NOV issued	Enforcement Category:	Informal
Violation ID:	73411	Orig Code:	S
Enforcemnt FY:	2011	Enforcement Action:	02/28/2011
Enforcement Detail:	St Public Notif requested	Enforcement Category:	Informal
Violation ID:	73511	Orig Code:	S
Enforcemnt FY:	2011	Enforcement Action:	03/11/2011
Enforcement Detail:	St Compliance achieved	Enforcement Category:	Resolving
Violation ID:	73511	Orig Code:	S
Enforcemnt FY:	2011	Enforcement Action:	02/28/2011
Enforcement Detail:	St Public Notif requested	Enforcement Category:	Informal
Violation ID:	73511	Orig Code:	S
Enforcemnt FY:	2011	Enforcement Action:	02/28/2011
Enforcement Detail:	St Formal NOV issued	Enforcement Category:	Informal

GEOCHECK® - PHYSICAL SETTING SOURCE MAP FINDINGS

Violation ID:	73611	Orig Code:	S
Enforcemnt FY:	2011	Enforcement Action:	03/11/2011
Enforcement Detail:	St Compliance achieved	Enforcement Category:	Resolving
Violation ID:	73611	Orig Code:	S
Enforcemnt FY:	2011	Enforcement Action:	02/28/2011
Enforcement Detail:	St Formal NOV issued	Enforcement Category:	Informal
Violation ID:	73611	Orig Code:	S
Enforcemnt FY:	2011	Enforcement Action:	02/28/2011
Enforcement Detail:	St Public Notif requested	Enforcement Category:	Informal
Violation ID:	73711	Orig Code:	S
Enforcemnt FY:	2011	Enforcement Action:	02/28/2011
Enforcement Detail:	St Formal NOV issued	Enforcement Category:	Informal
Violation ID:	73711	Orig Code:	S
Enforcemnt FY:	2011	Enforcement Action:	03/11/2011
Enforcement Detail:	St Compliance achieved	Enforcement Category:	Resolving
Violation ID:	73711	Orig Code:	S
Enforcemnt FY:	2011	Enforcement Action:	02/28/2011
Enforcement Detail:	St Public Notif requested	Enforcement Category:	Informal
Violation ID:	73811	Orig Code:	S
Enforcemnt FY:	2011	Enforcement Action:	03/11/2011
Enforcement Detail:	St Compliance achieved	Enforcement Category:	Resolving
Violation ID:	73811	Orig Code:	S
Enforcemnt FY:	2011	Enforcement Action:	02/28/2011
Enforcement Detail:	St Public Notif requested	Enforcement Category:	Informal
Violation ID:	73811	Orig Code:	S
Enforcemnt FY:	2011	Enforcement Action:	02/28/2011
Enforcement Detail:	St Formal NOV issued	Enforcement Category:	Informal
Violation ID:	73911	Orig Code:	S
Enforcemnt FY:	2011	Enforcement Action:	02/28/2011
Enforcement Detail:	St Public Notif requested	Enforcement Category:	Informal
Violation ID:	73911	Orig Code:	S
Enforcemnt FY:	2011	Enforcement Action:	03/11/2011
Enforcement Detail:	St Compliance achieved	Enforcement Category:	Resolving
Violation ID:	73911	Orig Code:	S
Enforcemnt FY:	2011	Enforcement Action:	02/28/2011
Enforcement Detail:	St Formal NOV issued	Enforcement Category:	Informal
Violation ID:	74011	Orig Code:	S
Enforcemnt FY:	2011	Enforcement Action:	02/28/2011
Enforcement Detail:	St Formal NOV issued	Enforcement Category:	Informal
Violation ID:	74011	Orig Code:	S
Enforcemnt FY:	2011	Enforcement Action:	02/28/2011
Enforcement Detail:	St Public Notif requested	Enforcement Category:	Informal
Violation ID:	74011	Orig Code:	S
Enforcemnt FY:	2011	Enforcement Action:	03/11/2011
Enforcement Detail:	St Compliance achieved	Enforcement Category:	Resolving
Violation ID:	74111	Orig Code:	S
Enforcemnt FY:	2011	Enforcement Action:	02/28/2011

GEOCHECK® - PHYSICAL SETTING SOURCE MAP FINDINGS

Enforcement Detail:	St Formal NOV issued	Enforcement Category:	Informal
Violation ID:	74111	Orig Code:	S
Enforcemnt FY:	2011	Enforcement Action:	03/11/2011
Enforcement Detail:	St Compliance achieved	Enforcement Category:	Resolving
Violation ID:	74111	Orig Code:	S
Enforcemnt FY:	2011	Enforcement Action:	02/28/2011
Enforcement Detail:	St Public Notif requested	Enforcement Category:	Informal
Violation ID:	74211	Orig Code:	S
Enforcemnt FY:	2011	Enforcement Action:	02/28/2011
Enforcement Detail:	St Formal NOV issued	Enforcement Category:	Informal
Violation ID:	74211	Orig Code:	S
Enforcemnt FY:	2011	Enforcement Action:	03/11/2011
Enforcement Detail:	St Compliance achieved	Enforcement Category:	Resolving
Violation ID:	74211	Orig Code:	S
Enforcemnt FY:	2011	Enforcement Action:	02/28/2011
Enforcement Detail:	St Public Notif requested	Enforcement Category:	Informal
Violation ID:	74311	Orig Code:	S
Enforcemnt FY:	2011	Enforcement Action:	03/11/2011
Enforcement Detail:	St Compliance achieved	Enforcement Category:	Resolving
Violation ID:	74311	Orig Code:	S
Enforcemnt FY:	2011	Enforcement Action:	02/28/2011
Enforcement Detail:	St Formal NOV issued	Enforcement Category:	Informal
Violation ID:	74311	Orig Code:	S
Enforcemnt FY:	2011	Enforcement Action:	02/28/2011
Enforcement Detail:	St Public Notif requested	Enforcement Category:	Informal
Violation ID:	74411	Orig Code:	S
Enforcemnt FY:	2011	Enforcement Action:	02/28/2011
Enforcement Detail:	St Formal NOV issued	Enforcement Category:	Informal
Violation ID:	74411	Orig Code:	S
Enforcemnt FY:	2011	Enforcement Action:	03/11/2011
Enforcement Detail:	St Compliance achieved	Enforcement Category:	Resolving
Violation ID:	74411	Orig Code:	S
Enforcemnt FY:	2011	Enforcement Action:	02/28/2011
Enforcement Detail:	St Public Notif requested	Enforcement Category:	Informal
Violation ID:	74511	Orig Code:	S
Enforcemnt FY:	2011	Enforcement Action:	03/11/2011
Enforcement Detail:	St Compliance achieved	Enforcement Category:	Resolving
Violation ID:	74511	Orig Code:	S
Enforcemnt FY:	2011	Enforcement Action:	02/28/2011
Enforcement Detail:	St Formal NOV issued	Enforcement Category:	Informal
Violation ID:	74511	Orig Code:	S
Enforcemnt FY:	2011	Enforcement Action:	02/28/2011
Enforcement Detail:	St Public Notif requested	Enforcement Category:	Informal
Violation ID:	74611	Orig Code:	S
Enforcemnt FY:	2011	Enforcement Action:	02/28/2011
Enforcement Detail:	St Public Notif requested	Enforcement Category:	Informal

GEOCHECK® - PHYSICAL SETTING SOURCE MAP FINDINGS

Violation ID:	74611	Orig Code:	S
Enforcemnt FY:	2011	Enforcement Action:	03/11/2011
Enforcement Detail:	St Compliance achieved	Enforcement Category:	Resolving
Violation ID:	74611	Orig Code:	S
Enforcemnt FY:	2011	Enforcement Action:	02/28/2011
Enforcement Detail:	St Formal NOV issued	Enforcement Category:	Informal
Violation ID:	74711	Orig Code:	S
Enforcemnt FY:	2011	Enforcement Action:	02/28/2011
Enforcement Detail:	St Public Notif requested	Enforcement Category:	Informal
Violation ID:	74711	Orig Code:	S
Enforcemnt FY:	2011	Enforcement Action:	02/28/2011
Enforcement Detail:	St Formal NOV issued	Enforcement Category:	Informal
Violation ID:	74711	Orig Code:	S
Enforcemnt FY:	2011	Enforcement Action:	03/11/2011
Enforcement Detail:	St Compliance achieved	Enforcement Category:	Resolving
Violation ID:	74811	Orig Code:	S
Enforcemnt FY:	2011	Enforcement Action:	02/28/2011
Enforcement Detail:	St Formal NOV issued	Enforcement Category:	Informal
Violation ID:	74811	Orig Code:	S
Enforcemnt FY:	2011	Enforcement Action:	02/28/2011
Enforcement Detail:	St Public Notif requested	Enforcement Category:	Informal
Violation ID:	74811	Orig Code:	S
Enforcemnt FY:	2011	Enforcement Action:	03/11/2011
Enforcement Detail:	St Compliance achieved	Enforcement Category:	Resolving
Violation ID:	74911	Orig Code:	S
Enforcemnt FY:	2011	Enforcement Action:	02/28/2011
Enforcement Detail:	St Formal NOV issued	Enforcement Category:	Informal
Violation ID:	74911	Orig Code:	S
Enforcemnt FY:	2011	Enforcement Action:	02/28/2011
Enforcement Detail:	St Public Notif requested	Enforcement Category:	Informal
Violation ID:	74911	Orig Code:	S
Enforcemnt FY:	2011	Enforcement Action:	03/11/2011
Enforcement Detail:	St Compliance achieved	Enforcement Category:	Resolving
Violation ID:	75011	Orig Code:	S
Enforcemnt FY:	2011	Enforcement Action:	03/11/2011
Enforcement Detail:	St Compliance achieved	Enforcement Category:	Resolving
Violation ID:	75011	Orig Code:	S
Enforcemnt FY:	2011	Enforcement Action:	02/28/2011
Enforcement Detail:	St Public Notif requested	Enforcement Category:	Informal
Violation ID:	75011	Orig Code:	S
Enforcemnt FY:	2011	Enforcement Action:	02/28/2011
Enforcement Detail:	St Formal NOV issued	Enforcement Category:	Informal
Violation ID:	75111	Orig Code:	S
Enforcemnt FY:	2011	Enforcement Action:	03/11/2011
Enforcement Detail:	St Compliance achieved	Enforcement Category:	Resolving
Violation ID:	75111	Orig Code:	S
Enforcemnt FY:	2011	Enforcement Action:	02/28/2011

GEOCHECK® - PHYSICAL SETTING SOURCE MAP FINDINGS

Enforcement Detail:	St Formal NOV issued	Enforcement Category:	Informal
Violation ID:	75111	Orig Code:	S
Enforcemnt FY:	2011	Enforcement Action:	02/28/2011
Enforcement Detail:	St Public Notif requested	Enforcement Category:	Informal
Violation ID:	75211	Orig Code:	S
Enforcemnt FY:	2011	Enforcement Action:	02/28/2011
Enforcement Detail:	St Public Notif requested	Enforcement Category:	Informal
Violation ID:	75211	Orig Code:	S
Enforcemnt FY:	2011	Enforcement Action:	02/28/2011
Enforcement Detail:	St Formal NOV issued	Enforcement Category:	Informal
Violation ID:	75211	Orig Code:	S
Enforcemnt FY:	2011	Enforcement Action:	03/11/2011
Enforcement Detail:	St Compliance achieved	Enforcement Category:	Resolving
Violation ID:	75311	Orig Code:	S
Enforcemnt FY:	2011	Enforcement Action:	02/28/2011
Enforcement Detail:	St Formal NOV issued	Enforcement Category:	Informal
Violation ID:	75311	Orig Code:	S
Enforcemnt FY:	2011	Enforcement Action:	02/28/2011
Enforcement Detail:	St Public Notif requested	Enforcement Category:	Informal
Violation ID:	75311	Orig Code:	S
Enforcemnt FY:	2011	Enforcement Action:	03/11/2011
Enforcement Detail:	St Compliance achieved	Enforcement Category:	Resolving
Violation ID:	77511	Orig Code:	S
Enforcemnt FY:	2011	Enforcement Action:	03/17/2011
Enforcement Detail:	St Formal NOV issued	Enforcement Category:	Informal
Violation ID:	77511	Orig Code:	S
Enforcemnt FY:	2011	Enforcement Action:	03/17/2011
Enforcement Detail:	St Public Notif requested	Enforcement Category:	Informal
Violation ID:	77511	Orig Code:	S
Enforcemnt FY:	2011	Enforcement Action:	07/27/2011
Enforcement Detail:	St Compliance achieved	Enforcement Category:	Resolving
Violation ID:	77611	Orig Code:	S
Enforcemnt FY:	2011	Enforcement Action:	03/17/2011
Enforcement Detail:	St Formal NOV issued	Enforcement Category:	Informal
Violation ID:	77611	Orig Code:	S
Enforcemnt FY:	2011	Enforcement Action:	07/27/2011
Enforcement Detail:	St Compliance achieved	Enforcement Category:	Resolving
Violation ID:	77611	Orig Code:	S
Enforcemnt FY:	2011	Enforcement Action:	03/17/2011
Enforcement Detail:	St Public Notif requested	Enforcement Category:	Informal
Violation ID:	77612	Orig Code:	S
Enforcemnt FY:	2011	Enforcement Action:	07/28/2011
Enforcement Detail:	St Formal NOV issued	Enforcement Category:	Informal
Violation ID:	77612	Orig Code:	S
Enforcemnt FY:	2011	Enforcement Action:	07/28/2011
Enforcement Detail:	St Public Notif requested	Enforcement Category:	Informal

GEOCHECK® - PHYSICAL SETTING SOURCE MAP FINDINGS

Violation ID:	77612	Orig Code:	S
Enforcemnt FY:	2011	Enforcement Action:	07/27/2011
Enforcement Detail:	St Compliance achieved	Enforcement Category:	Resolving
Violation ID:	77613	Orig Code:	S
Enforcemnt FY:	2011	Enforcement Action:	07/27/2011
Enforcement Detail:	St Compliance achieved	Enforcement Category:	Resolving
Violation ID:	77613	Orig Code:	S
Enforcemnt FY:	2011	Enforcement Action:	07/28/2011
Enforcement Detail:	St Public Notif requested	Enforcement Category:	Informal
Violation ID:	77613	Orig Code:	S
Enforcemnt FY:	2011	Enforcement Action:	07/28/2011
Enforcement Detail:	St Formal NOV issued	Enforcement Category:	Informal
Violation ID:	77614	Orig Code:	S
Enforcemnt FY:	2011	Enforcement Action:	07/28/2011
Enforcement Detail:	St Formal NOV issued	Enforcement Category:	Informal
Violation ID:	77614	Orig Code:	S
Enforcemnt FY:	2011	Enforcement Action:	07/27/2011
Enforcement Detail:	St Compliance achieved	Enforcement Category:	Resolving
Violation ID:	77614	Orig Code:	S
Enforcemnt FY:	2011	Enforcement Action:	07/28/2011
Enforcement Detail:	St Public Notif requested	Enforcement Category:	Informal
Violation ID:	77617	Orig Code:	S
Enforcemnt FY:	2011	Enforcement Action:	08/22/2011
Enforcement Detail:	St Public Notif requested	Enforcement Category:	Informal
Violation ID:	77617	Orig Code:	S
Enforcemnt FY:	2011	Enforcement Action:	08/22/2011
Enforcement Detail:	St Formal NOV issued	Enforcement Category:	Informal
Violation ID:	77617	Orig Code:	S
Enforcemnt FY:	2011	Enforcement Action:	07/27/2011
Enforcement Detail:	St Compliance achieved	Enforcement Category:	Resolving
Violation ID:	77618	Orig Code:	S
Enforcemnt FY:	2011	Enforcement Action:	08/22/2011
Enforcement Detail:	St Public Notif requested	Enforcement Category:	Informal
Violation ID:	77618	Orig Code:	S
Enforcemnt FY:	2011	Enforcement Action:	08/22/2011
Enforcement Detail:	St Formal NOV issued	Enforcement Category:	Informal
Violation ID:	77618	Orig Code:	S
Enforcemnt FY:	2011	Enforcement Action:	07/27/2011
Enforcement Detail:	St Compliance achieved	Enforcement Category:	Resolving
Violation ID:	77619	Orig Code:	S
Enforcemnt FY:	2011	Enforcement Action:	07/27/2011
Enforcement Detail:	St Compliance achieved	Enforcement Category:	Resolving
Violation ID:	77619	Orig Code:	S
Enforcemnt FY:	2011	Enforcement Action:	08/22/2011
Enforcement Detail:	St Public Notif requested	Enforcement Category:	Informal
Violation ID:	77619	Orig Code:	S
Enforcemnt FY:	2011	Enforcement Action:	08/22/2011

GEOCHECK® - PHYSICAL SETTING SOURCE MAP FINDINGS

Enforcement Detail:	St Formal NOV issued	Enforcement Category:	Informal
Violation ID:	77628	Orig Code:	S
Enforcemnt FY:	2012	Enforcement Action:	05/09/2012
Enforcement Detail:	St Compliance achieved	Enforcement Category:	Resolving
Violation ID:	77628	Orig Code:	S
Enforcemnt FY:	2012	Enforcement Action:	07/27/2012
Enforcement Detail:	St Formal NOV issued	Enforcement Category:	Informal
Violation ID:	77629	Orig Code:	S
Enforcemnt FY:	2012	Enforcement Action:	05/09/2012
Enforcement Detail:	St Compliance achieved	Enforcement Category:	Resolving
Violation ID:	77629	Orig Code:	S
Enforcemnt FY:	2012	Enforcement Action:	07/27/2012
Enforcement Detail:	St Formal NOV issued	Enforcement Category:	Informal
Violation ID:	77651	Orig Code:	S
Enforcemnt FY:	2013	Enforcement Action:	04/18/2013
Enforcement Detail:	St Formal NOV issued	Enforcement Category:	Informal
Violation ID:	77651	Orig Code:	S
Enforcemnt FY:	2012	Enforcement Action:	02/23/2012
Enforcement Detail:	St Compliance achieved	Enforcement Category:	Resolving
Violation ID:	77652	Orig Code:	S
Enforcemnt FY:	2012	Enforcement Action:	02/23/2012
Enforcement Detail:	St Compliance achieved	Enforcement Category:	Resolving
Violation ID:	77652	Orig Code:	S
Enforcemnt FY:	2013	Enforcement Action:	04/18/2013
Enforcement Detail:	St Formal NOV issued	Enforcement Category:	Informal
Violation ID:	77653	Orig Code:	S
Enforcemnt FY:	2012	Enforcement Action:	02/23/2012
Enforcement Detail:	St Compliance achieved	Enforcement Category:	Resolving
Violation ID:	77653	Orig Code:	S
Enforcemnt FY:	2013	Enforcement Action:	04/18/2013
Enforcement Detail:	St Formal NOV issued	Enforcement Category:	Informal
Violation ID:	77654	Orig Code:	S
Enforcemnt FY:	2013	Enforcement Action:	04/18/2013
Enforcement Detail:	St Formal NOV issued	Enforcement Category:	Informal
Violation ID:	77654	Orig Code:	S
Enforcemnt FY:	2012	Enforcement Action:	02/23/2012
Enforcement Detail:	St Compliance achieved	Enforcement Category:	Resolving
Violation ID:	77655	Orig Code:	S
Enforcemnt FY:	2013	Enforcement Action:	04/18/2013
Enforcement Detail:	St Formal NOV issued	Enforcement Category:	Informal
Violation ID:	77655	Orig Code:	S
Enforcemnt FY:	2012	Enforcement Action:	02/23/2012
Enforcement Detail:	St Compliance achieved	Enforcement Category:	Resolving
Violation ID:	77656	Orig Code:	S
Enforcemnt FY:	2013	Enforcement Action:	04/18/2013
Enforcement Detail:	St Formal NOV issued	Enforcement Category:	Informal

GEOCHECK® - PHYSICAL SETTING SOURCE MAP FINDINGS

Violation ID:	77656	Orig Code:	S
Enforcemnt FY:	2012	Enforcement Action:	02/23/2012
Enforcement Detail:	St Compliance achieved	Enforcement Category:	Resolving
Violation ID:	77657	Orig Code:	S
Enforcemnt FY:	2013	Enforcement Action:	04/18/2013
Enforcement Detail:	St Formal NOV issued	Enforcement Category:	Informal
Violation ID:	77657	Orig Code:	S
Enforcemnt FY:	2012	Enforcement Action:	02/23/2012
Enforcement Detail:	St Compliance achieved	Enforcement Category:	Resolving
Violation ID:	77658	Orig Code:	S
Enforcemnt FY:	2012	Enforcement Action:	02/23/2012
Enforcement Detail:	St Compliance achieved	Enforcement Category:	Resolving
Violation ID:	77658	Orig Code:	S
Enforcemnt FY:	2013	Enforcement Action:	04/18/2013
Enforcement Detail:	St Formal NOV issued	Enforcement Category:	Informal
Violation ID:	77659	Orig Code:	S
Enforcemnt FY:	2012	Enforcement Action:	02/23/2012
Enforcement Detail:	St Compliance achieved	Enforcement Category:	Resolving
Violation ID:	77659	Orig Code:	S
Enforcemnt FY:	2013	Enforcement Action:	04/18/2013
Enforcement Detail:	St Formal NOV issued	Enforcement Category:	Informal
Violation ID:	77660	Orig Code:	S
Enforcemnt FY:	2012	Enforcement Action:	02/23/2012
Enforcement Detail:	St Compliance achieved	Enforcement Category:	Resolving
Violation ID:	77660	Orig Code:	S
Enforcemnt FY:	2013	Enforcement Action:	04/18/2013
Enforcement Detail:	St Formal NOV issued	Enforcement Category:	Informal
Violation ID:	77661	Orig Code:	S
Enforcemnt FY:	2013	Enforcement Action:	04/18/2013
Enforcement Detail:	St Formal NOV issued	Enforcement Category:	Informal
Violation ID:	77661	Orig Code:	S
Enforcemnt FY:	2012	Enforcement Action:	02/23/2012
Enforcement Detail:	St Compliance achieved	Enforcement Category:	Resolving
Violation ID:	77662	Orig Code:	S
Enforcemnt FY:	2012	Enforcement Action:	02/23/2012
Enforcement Detail:	St Compliance achieved	Enforcement Category:	Resolving
Violation ID:	77662	Orig Code:	S
Enforcemnt FY:	2013	Enforcement Action:	04/18/2013
Enforcement Detail:	St Formal NOV issued	Enforcement Category:	Informal
Violation ID:	77663	Orig Code:	S
Enforcemnt FY:	2013	Enforcement Action:	04/18/2013
Enforcement Detail:	St Formal NOV issued	Enforcement Category:	Informal
Violation ID:	77663	Orig Code:	S
Enforcemnt FY:	2012	Enforcement Action:	02/23/2012
Enforcement Detail:	St Compliance achieved	Enforcement Category:	Resolving
Violation ID:	77664	Orig Code:	S
Enforcemnt FY:	2013	Enforcement Action:	04/18/2013

GEOCHECK® - PHYSICAL SETTING SOURCE MAP FINDINGS

Enforcement Detail:	St Formal NOV issued	Enforcement Category:	Informal
Violation ID:	77664	Orig Code:	S
Enforcement FY:	2012	Enforcement Action:	02/23/2012
Enforcement Detail:	St Compliance achieved	Enforcement Category:	Resolving
Violation ID:	77665	Orig Code:	S
Enforcement FY:	2013	Enforcement Action:	04/18/2013
Enforcement Detail:	St Formal NOV issued	Enforcement Category:	Informal
Violation ID:	77665	Orig Code:	S
Enforcement FY:	2012	Enforcement Action:	02/23/2012
Enforcement Detail:	St Compliance achieved	Enforcement Category:	Resolving
Violation ID:	77666	Orig Code:	S
Enforcement FY:	2013	Enforcement Action:	04/18/2013
Enforcement Detail:	St Formal NOV issued	Enforcement Category:	Informal
Violation ID:	77666	Orig Code:	S
Enforcement FY:	2012	Enforcement Action:	02/23/2012
Enforcement Detail:	St Compliance achieved	Enforcement Category:	Resolving
Violation ID:	77667	Orig Code:	S
Enforcement FY:	2013	Enforcement Action:	04/18/2013
Enforcement Detail:	St Formal NOV issued	Enforcement Category:	Informal
Violation ID:	77667	Orig Code:	S
Enforcement FY:	2012	Enforcement Action:	02/23/2012
Enforcement Detail:	St Compliance achieved	Enforcement Category:	Resolving
Violation ID:	77668	Orig Code:	S
Enforcement FY:	2012	Enforcement Action:	02/23/2012
Enforcement Detail:	St Compliance achieved	Enforcement Category:	Resolving
Violation ID:	77668	Orig Code:	S
Enforcement FY:	2013	Enforcement Action:	04/18/2013
Enforcement Detail:	St Formal NOV issued	Enforcement Category:	Informal
Violation ID:	77669	Orig Code:	S
Enforcement FY:	2013	Enforcement Action:	04/18/2013
Enforcement Detail:	St Formal NOV issued	Enforcement Category:	Informal
Violation ID:	77669	Orig Code:	S
Enforcement FY:	2012	Enforcement Action:	02/23/2012
Enforcement Detail:	St Compliance achieved	Enforcement Category:	Resolving
Violation ID:	77670	Orig Code:	S
Enforcement FY:	2013	Enforcement Action:	04/18/2013
Enforcement Detail:	St Formal NOV issued	Enforcement Category:	Informal
Violation ID:	77670	Orig Code:	S
Enforcement FY:	2012	Enforcement Action:	02/23/2012
Enforcement Detail:	St Compliance achieved	Enforcement Category:	Resolving
Violation ID:	77671	Orig Code:	S
Enforcement FY:	2013	Enforcement Action:	04/18/2013
Enforcement Detail:	St Formal NOV issued	Enforcement Category:	Informal
Violation ID:	77671	Orig Code:	S
Enforcement FY:	2012	Enforcement Action:	02/23/2012
Enforcement Detail:	St Compliance achieved	Enforcement Category:	Resolving

GEOCHECK® - PHYSICAL SETTING SOURCE MAP FINDINGS

Violation ID:	77673	Orig Code:	S
Enforcemnt FY:	2013	Enforcement Action:	04/22/2013
Enforcement Detail:	St Formal NOV issued	Enforcement Category:	Informal
Violation ID:	77673	Orig Code:	S
Enforcemnt FY:	2013	Enforcement Action:	04/22/2013
Enforcement Detail:	St Public Notif requested	Enforcement Category:	Informal
Violation ID:	77673	Orig Code:	S
Enforcemnt FY:	2013	Enforcement Action:	04/30/2013
Enforcement Detail:	St Compliance achieved	Enforcement Category:	Resolving
Violation ID:	77674	Orig Code:	S
Enforcemnt FY:	2013	Enforcement Action:	04/22/2013
Enforcement Detail:	St Public Notif requested	Enforcement Category:	Informal
Violation ID:	77674	Orig Code:	S
Enforcemnt FY:	2013	Enforcement Action:	04/22/2013
Enforcement Detail:	St Formal NOV issued	Enforcement Category:	Informal
Violation ID:	77674	Orig Code:	S
Enforcemnt FY:	2013	Enforcement Action:	04/30/2013
Enforcement Detail:	St Compliance achieved	Enforcement Category:	Resolving
Violation ID:	77675	Orig Code:	S
Enforcemnt FY:	2014	Enforcement Action:	01/16/2014
Enforcement Detail:	St Formal NOV issued	Enforcement Category:	Informal
Violation ID:	77675	Orig Code:	S
Enforcemnt FY:	2014	Enforcement Action:	11/12/2013
Enforcement Detail:	St Compliance achieved	Enforcement Category:	Resolving
Violation ID:	77676	Orig Code:	S
Enforcemnt FY:	2014	Enforcement Action:	01/16/2014
Enforcement Detail:	St Formal NOV issued	Enforcement Category:	Informal
Violation ID:	77676	Orig Code:	S
Enforcemnt FY:	2014	Enforcement Action:	11/12/2013
Enforcement Detail:	St Compliance achieved	Enforcement Category:	Resolving
Violation ID:	77677	Orig Code:	S
Enforcemnt FY:	2014	Enforcement Action:	01/16/2014
Enforcement Detail:	St Formal NOV issued	Enforcement Category:	Informal
Violation ID:	77677	Orig Code:	S
Enforcemnt FY:	2014	Enforcement Action:	11/12/2013
Enforcement Detail:	St Compliance achieved	Enforcement Category:	Resolving
Violation ID:	77678	Orig Code:	S
Enforcemnt FY:	2014	Enforcement Action:	01/16/2014
Enforcement Detail:	St Formal NOV issued	Enforcement Category:	Informal
Violation ID:	77678	Orig Code:	S
Enforcemnt FY:	2014	Enforcement Action:	11/12/2013
Enforcement Detail:	St Compliance achieved	Enforcement Category:	Resolving
Violation ID:	77679	Orig Code:	S
Enforcemnt FY:	2014	Enforcement Action:	01/16/2014
Enforcement Detail:	St Formal NOV issued	Enforcement Category:	Informal
Violation ID:	77679	Orig Code:	S
Enforcemnt FY:	2014	Enforcement Action:	11/12/2013

GEOCHECK® - PHYSICAL SETTING SOURCE MAP FINDINGS

Enforcement Detail:	St Compliance achieved	Enforcement Category:	Resolving
Violation ID:	77680	Orig Code:	S
Enforcemnt FY:	2014	Enforcement Action:	11/12/2013
Enforcement Detail:	St Compliance achieved	Enforcement Category:	Resolving
Violation ID:	77680	Orig Code:	S
Enforcemnt FY:	2014	Enforcement Action:	01/16/2014
Enforcement Detail:	St Formal NOV issued	Enforcement Category:	Informal
Violation ID:	77681	Orig Code:	S
Enforcemnt FY:	2014	Enforcement Action:	11/12/2013
Enforcement Detail:	St Compliance achieved	Enforcement Category:	Resolving
Violation ID:	77681	Orig Code:	S
Enforcemnt FY:	2014	Enforcement Action:	01/16/2014
Enforcement Detail:	St Formal NOV issued	Enforcement Category:	Informal
Violation ID:	77682	Orig Code:	S
Enforcemnt FY:	2014	Enforcement Action:	11/12/2013
Enforcement Detail:	St Compliance achieved	Enforcement Category:	Resolving
Violation ID:	77682	Orig Code:	S
Enforcemnt FY:	2014	Enforcement Action:	01/16/2014
Enforcement Detail:	St Formal NOV issued	Enforcement Category:	Informal
Violation ID:	77683	Orig Code:	S
Enforcemnt FY:	2014	Enforcement Action:	11/12/2013
Enforcement Detail:	St Compliance achieved	Enforcement Category:	Resolving
Violation ID:	77683	Orig Code:	S
Enforcemnt FY:	2014	Enforcement Action:	01/16/2014
Enforcement Detail:	St Formal NOV issued	Enforcement Category:	Informal
Violation ID:	77684	Orig Code:	S
Enforcemnt FY:	2014	Enforcement Action:	11/12/2013
Enforcement Detail:	St Compliance achieved	Enforcement Category:	Resolving
Violation ID:	77684	Orig Code:	S
Enforcemnt FY:	2014	Enforcement Action:	01/16/2014
Enforcement Detail:	St Formal NOV issued	Enforcement Category:	Informal
Violation ID:	77685	Orig Code:	S
Enforcemnt FY:	2014	Enforcement Action:	01/16/2014
Enforcement Detail:	St Formal NOV issued	Enforcement Category:	Informal
Violation ID:	77685	Orig Code:	S
Enforcemnt FY:	2014	Enforcement Action:	11/12/2013
Enforcement Detail:	St Compliance achieved	Enforcement Category:	Resolving
Violation ID:	77686	Orig Code:	S
Enforcemnt FY:	2014	Enforcement Action:	11/12/2013
Enforcement Detail:	St Compliance achieved	Enforcement Category:	Resolving
Violation ID:	77686	Orig Code:	S
Enforcemnt FY:	2014	Enforcement Action:	01/16/2014
Enforcement Detail:	St Formal NOV issued	Enforcement Category:	Informal
Violation ID:	77687	Orig Code:	S
Enforcemnt FY:	2014	Enforcement Action:	11/12/2013
Enforcement Detail:	St Compliance achieved	Enforcement Category:	Resolving

GEOCHECK® - PHYSICAL SETTING SOURCE MAP FINDINGS

Violation ID:	77687	Orig Code:	S
Enforcemnt FY:	2014	Enforcement Action:	01/16/2014
Enforcement Detail:	St Formal NOV issued	Enforcement Category:	Informal
Violation ID:	77688	Orig Code:	S
Enforcemnt FY:	2014	Enforcement Action:	11/12/2013
Enforcement Detail:	St Compliance achieved	Enforcement Category:	Resolving
Violation ID:	77688	Orig Code:	S
Enforcemnt FY:	2014	Enforcement Action:	01/16/2014
Enforcement Detail:	St Formal NOV issued	Enforcement Category:	Informal
Violation ID:	77689	Orig Code:	S
Enforcemnt FY:	2014	Enforcement Action:	11/12/2013
Enforcement Detail:	St Compliance achieved	Enforcement Category:	Resolving
Violation ID:	77689	Orig Code:	S
Enforcemnt FY:	2014	Enforcement Action:	01/16/2014
Enforcement Detail:	St Formal NOV issued	Enforcement Category:	Informal
Violation ID:	77690	Orig Code:	S
Enforcemnt FY:	2014	Enforcement Action:	01/16/2014
Enforcement Detail:	St Formal NOV issued	Enforcement Category:	Informal
Violation ID:	77690	Orig Code:	S
Enforcemnt FY:	2014	Enforcement Action:	11/12/2013
Enforcement Detail:	St Compliance achieved	Enforcement Category:	Resolving
Violation ID:	77691	Orig Code:	S
Enforcemnt FY:	2014	Enforcement Action:	11/12/2013
Enforcement Detail:	St Compliance achieved	Enforcement Category:	Resolving
Violation ID:	77691	Orig Code:	S
Enforcemnt FY:	2014	Enforcement Action:	01/16/2014
Enforcement Detail:	St Formal NOV issued	Enforcement Category:	Informal
Violation ID:	77692	Orig Code:	S
Enforcemnt FY:	2014	Enforcement Action:	11/12/2013
Enforcement Detail:	St Compliance achieved	Enforcement Category:	Resolving
Violation ID:	77692	Orig Code:	S
Enforcemnt FY:	2014	Enforcement Action:	01/16/2014
Enforcement Detail:	St Formal NOV issued	Enforcement Category:	Informal
Violation ID:	77693	Orig Code:	S
Enforcemnt FY:	2014	Enforcement Action:	11/12/2013
Enforcement Detail:	St Compliance achieved	Enforcement Category:	Resolving
Violation ID:	77693	Orig Code:	S
Enforcemnt FY:	2014	Enforcement Action:	01/16/2014
Enforcement Detail:	St Formal NOV issued	Enforcement Category:	Informal
Violation ID:	77694	Orig Code:	S
Enforcemnt FY:	2014	Enforcement Action:	01/16/2014
Enforcement Detail:	St Formal NOV issued	Enforcement Category:	Informal
Violation ID:	77694	Orig Code:	S
Enforcemnt FY:	2014	Enforcement Action:	11/12/2013
Enforcement Detail:	St Compliance achieved	Enforcement Category:	Resolving
Violation ID:	77695	Orig Code:	S
Enforcemnt FY:	2014	Enforcement Action:	11/12/2013

GEOCHECK® - PHYSICAL SETTING SOURCE MAP FINDINGS

Enforcement Detail:	St Compliance achieved	Enforcement Category:	Resolving
Violation ID:	77695	Orig Code:	S
Enforcemnt FY:	2014	Enforcement Action:	01/16/2014
Enforcement Detail:	St Formal NOV issued	Enforcement Category:	Informal
Violation ID:	77696	Orig Code:	S
Enforcemnt FY:	2014	Enforcement Action:	01/17/2014
Enforcement Detail:	St Public Notif requested	Enforcement Category:	Informal
Violation ID:	77696	Orig Code:	S
Enforcemnt FY:	2014	Enforcement Action:	01/17/2014
Enforcement Detail:	St Formal NOV issued	Enforcement Category:	Informal
Violation ID:	77697	Orig Code:	S
Enforcemnt FY:	2014	Enforcement Action:	01/17/2014
Enforcement Detail:	St Public Notif requested	Enforcement Category:	Informal
Violation ID:	77697	Orig Code:	S
Enforcemnt FY:	2014	Enforcement Action:	01/17/2014
Enforcement Detail:	St Formal NOV issued	Enforcement Category:	Informal
Violation ID:	77698	Orig Code:	S
Enforcemnt FY:	2014	Enforcement Action:	01/17/2014
Enforcement Detail:	St Public Notif requested	Enforcement Category:	Informal
Violation ID:	77698	Orig Code:	S
Enforcemnt FY:	2014	Enforcement Action:	01/17/2014
Enforcement Detail:	St Formal NOV issued	Enforcement Category:	Informal
Violation ID:	77699	Orig Code:	S
Enforcemnt FY:	2014	Enforcement Action:	01/17/2014
Enforcement Detail:	St Formal NOV issued	Enforcement Category:	Informal
Violation ID:	77699	Orig Code:	S
Enforcemnt FY:	2014	Enforcement Action:	01/17/2014
Enforcement Detail:	St Public Notif requested	Enforcement Category:	Informal
Violation ID:	77700	Orig Code:	S
Enforcemnt FY:	2014	Enforcement Action:	01/17/2014
Enforcement Detail:	St Public Notif requested	Enforcement Category:	Informal
Violation ID:	77700	Orig Code:	S
Enforcemnt FY:	2014	Enforcement Action:	01/17/2014
Enforcement Detail:	St Formal NOV issued	Enforcement Category:	Informal
Violation ID:	77701	Orig Code:	S
Enforcemnt FY:	2014	Enforcement Action:	01/17/2014
Enforcement Detail:	St Formal NOV issued	Enforcement Category:	Informal
Violation ID:	77701	Orig Code:	S
Enforcemnt FY:	2014	Enforcement Action:	01/17/2014
Enforcement Detail:	St Public Notif requested	Enforcement Category:	Informal
Violation ID:	77702	Orig Code:	S
Enforcemnt FY:	2014	Enforcement Action:	01/17/2014
Enforcement Detail:	St Public Notif requested	Enforcement Category:	Informal
Violation ID:	77702	Orig Code:	S
Enforcemnt FY:	2014	Enforcement Action:	01/17/2014
Enforcement Detail:	St Formal NOV issued	Enforcement Category:	Informal

GEOCHECK® - PHYSICAL SETTING SOURCE MAP FINDINGS

Violation ID:	77703	Orig Code:	S
Enforcemnt FY:	2014	Enforcement Action:	01/17/2014
Enforcement Detail:	St Formal NOV issued	Enforcement Category:	Informal
Violation ID:	77703	Orig Code:	S
Enforcemnt FY:	2014	Enforcement Action:	01/17/2014
Enforcement Detail:	St Public Notif requested	Enforcement Category:	Informal
Violation ID:	77704	Orig Code:	S
Enforcemnt FY:	2014	Enforcement Action:	01/17/2014
Enforcement Detail:	St Formal NOV issued	Enforcement Category:	Informal
Violation ID:	77704	Orig Code:	S
Enforcemnt FY:	2014	Enforcement Action:	01/17/2014
Enforcement Detail:	St Public Notif requested	Enforcement Category:	Informal
Violation ID:	77705	Orig Code:	S
Enforcemnt FY:	2014	Enforcement Action:	01/17/2014
Enforcement Detail:	St Formal NOV issued	Enforcement Category:	Informal
Violation ID:	77705	Orig Code:	S
Enforcemnt FY:	2014	Enforcement Action:	01/17/2014
Enforcement Detail:	St Public Notif requested	Enforcement Category:	Informal
Violation ID:	77706	Orig Code:	S
Enforcemnt FY:	2014	Enforcement Action:	01/17/2014
Enforcement Detail:	St Formal NOV issued	Enforcement Category:	Informal
Violation ID:	77706	Orig Code:	S
Enforcemnt FY:	2014	Enforcement Action:	01/17/2014
Enforcement Detail:	St Public Notif requested	Enforcement Category:	Informal
Violation ID:	77707	Orig Code:	S
Enforcemnt FY:	2014	Enforcement Action:	01/17/2014
Enforcement Detail:	St Public Notif requested	Enforcement Category:	Informal
Violation ID:	77707	Orig Code:	S
Enforcemnt FY:	2014	Enforcement Action:	01/17/2014
Enforcement Detail:	St Formal NOV issued	Enforcement Category:	Informal
Violation ID:	77708	Orig Code:	S
Enforcemnt FY:	2014	Enforcement Action:	01/17/2014
Enforcement Detail:	St Public Notif requested	Enforcement Category:	Informal
Violation ID:	77708	Orig Code:	S
Enforcemnt FY:	2014	Enforcement Action:	01/17/2014
Enforcement Detail:	St Formal NOV issued	Enforcement Category:	Informal
Violation ID:	77709	Orig Code:	S
Enforcemnt FY:	2014	Enforcement Action:	01/17/2014
Enforcement Detail:	St Formal NOV issued	Enforcement Category:	Informal
Violation ID:	77709	Orig Code:	S
Enforcemnt FY:	2014	Enforcement Action:	01/17/2014
Enforcement Detail:	St Public Notif requested	Enforcement Category:	Informal
Violation ID:	77710	Orig Code:	S
Enforcemnt FY:	2014	Enforcement Action:	01/17/2014
Enforcement Detail:	St Public Notif requested	Enforcement Category:	Informal
Violation ID:	77710	Orig Code:	S
Enforcemnt FY:	2014	Enforcement Action:	01/17/2014

GEOCHECK® - PHYSICAL SETTING SOURCE MAP FINDINGS

Enforcement Detail:	St Formal NOV issued	Enforcement Category:	Informal
Violation ID:	77711	Orig Code:	S
Enforcemnt FY:	2014	Enforcement Action:	01/17/2014
Enforcement Detail:	St Formal NOV issued	Enforcement Category:	Informal
Violation ID:	77711	Orig Code:	S
Enforcemnt FY:	2014	Enforcement Action:	01/17/2014
Enforcement Detail:	St Public Notif requested	Enforcement Category:	Informal
Violation ID:	77712	Orig Code:	S
Enforcemnt FY:	2014	Enforcement Action:	01/17/2014
Enforcement Detail:	St Formal NOV issued	Enforcement Category:	Informal
Violation ID:	77712	Orig Code:	S
Enforcemnt FY:	2014	Enforcement Action:	01/17/2014
Enforcement Detail:	St Public Notif requested	Enforcement Category:	Informal
Violation ID:	77713	Orig Code:	S
Enforcemnt FY:	2014	Enforcement Action:	01/17/2014
Enforcement Detail:	St Public Notif requested	Enforcement Category:	Informal
Violation ID:	77713	Orig Code:	S
Enforcemnt FY:	2014	Enforcement Action:	01/17/2014
Enforcement Detail:	St Formal NOV issued	Enforcement Category:	Informal
Violation ID:	77714	Orig Code:	S
Enforcemnt FY:	2014	Enforcement Action:	01/17/2014
Enforcement Detail:	St Formal NOV issued	Enforcement Category:	Informal
Violation ID:	77714	Orig Code:	S
Enforcemnt FY:	2014	Enforcement Action:	01/17/2014
Enforcement Detail:	St Public Notif requested	Enforcement Category:	Informal
Violation ID:	77715	Orig Code:	S
Enforcemnt FY:	2014	Enforcement Action:	01/17/2014
Enforcement Detail:	St Public Notif requested	Enforcement Category:	Informal
Violation ID:	77715	Orig Code:	S
Enforcemnt FY:	2014	Enforcement Action:	01/17/2014
Enforcement Detail:	St Formal NOV issued	Enforcement Category:	Informal
Violation ID:	77716	Orig Code:	S
Enforcemnt FY:	2014	Enforcement Action:	01/17/2014
Enforcement Detail:	St Public Notif requested	Enforcement Category:	Informal
Violation ID:	77716	Orig Code:	S
Enforcemnt FY:	2014	Enforcement Action:	01/17/2014
Enforcement Detail:	St Formal NOV issued	Enforcement Category:	Informal
Violation ID:	77717	Orig Code:	S
Enforcemnt FY:	2014	Enforcement Action:	01/23/2014
Enforcement Detail:	St Public Notif requested	Enforcement Category:	Informal
Violation ID:	77717	Orig Code:	S
Enforcemnt FY:	2014	Enforcement Action:	01/23/2014
Enforcement Detail:	St Formal NOV issued	Enforcement Category:	Informal
Violation ID:	77718	Orig Code:	S
Enforcemnt FY:	2014	Enforcement Action:	01/23/2014
Enforcement Detail:	St Formal NOV issued	Enforcement Category:	Informal

GEOCHECK® - PHYSICAL SETTING SOURCE MAP FINDINGS

Violation ID:	77718	Orig Code:	S
Enforcemnt FY:	2014	Enforcement Action:	01/23/2014
Enforcement Detail:	St Public Notif requested	Enforcement Category:	Informal
Violation ID:	77719	Orig Code:	S
Enforcemnt FY:	2014	Enforcement Action:	01/23/2014
Enforcement Detail:	St Public Notif requested	Enforcement Category:	Informal
Violation ID:	77719	Orig Code:	S
Enforcemnt FY:	2014	Enforcement Action:	01/23/2014
Enforcement Detail:	St Formal NOV issued	Enforcement Category:	Informal
Violation ID:	77720	Orig Code:	S
Enforcemnt FY:	2014	Enforcement Action:	01/23/2014
Enforcement Detail:	St Formal NOV issued	Enforcement Category:	Informal
Violation ID:	77720	Orig Code:	S
Enforcemnt FY:	2014	Enforcement Action:	01/23/2014
Enforcement Detail:	St Public Notif requested	Enforcement Category:	Informal
Violation ID:	77721	Orig Code:	S
Enforcemnt FY:	2014	Enforcement Action:	01/23/2014
Enforcement Detail:	St Public Notif requested	Enforcement Category:	Informal
Violation ID:	77721	Orig Code:	S
Enforcemnt FY:	2014	Enforcement Action:	01/23/2014
Enforcement Detail:	St Formal NOV issued	Enforcement Category:	Informal
Violation ID:	77722	Orig Code:	S
Enforcemnt FY:	2014	Enforcement Action:	01/23/2014
Enforcement Detail:	St Public Notif requested	Enforcement Category:	Informal
Violation ID:	77722	Orig Code:	S
Enforcemnt FY:	2014	Enforcement Action:	01/23/2014
Enforcement Detail:	St Formal NOV issued	Enforcement Category:	Informal
Violation ID:	77723	Orig Code:	S
Enforcemnt FY:	2014	Enforcement Action:	01/23/2014
Enforcement Detail:	St Public Notif requested	Enforcement Category:	Informal
Violation ID:	77723	Orig Code:	S
Enforcemnt FY:	2014	Enforcement Action:	01/23/2014
Enforcement Detail:	St Formal NOV issued	Enforcement Category:	Informal
Violation ID:	77724	Orig Code:	S
Enforcemnt FY:	2014	Enforcement Action:	01/23/2014
Enforcement Detail:	St Public Notif requested	Enforcement Category:	Informal
Violation ID:	77724	Orig Code:	S
Enforcemnt FY:	2014	Enforcement Action:	01/23/2014
Enforcement Detail:	St Formal NOV issued	Enforcement Category:	Informal
Violation ID:	77725	Orig Code:	S
Enforcemnt FY:	2014	Enforcement Action:	01/23/2014
Enforcement Detail:	St Public Notif requested	Enforcement Category:	Informal
Violation ID:	77725	Orig Code:	S
Enforcemnt FY:	2014	Enforcement Action:	01/23/2014
Enforcement Detail:	St Formal NOV issued	Enforcement Category:	Informal
Violation ID:	77726	Orig Code:	S
Enforcemnt FY:	2014	Enforcement Action:	01/23/2014

GEOCHECK® - PHYSICAL SETTING SOURCE MAP FINDINGS

Enforcement Detail:	St Public Notif requested	Enforcement Category:	Informal
Violation ID:	77726	Orig Code:	S
Enforcemnt FY:	2014	Enforcement Action:	01/23/2014
Enforcement Detail:	St Formal NOV issued	Enforcement Category:	Informal
Violation ID:	77727	Orig Code:	S
Enforcemnt FY:	2014	Enforcement Action:	01/23/2014
Enforcement Detail:	St Public Notif requested	Enforcement Category:	Informal
Violation ID:	77727	Orig Code:	S
Enforcemnt FY:	2014	Enforcement Action:	01/23/2014
Enforcement Detail:	St Formal NOV issued	Enforcement Category:	Informal
Violation ID:	77728	Orig Code:	S
Enforcemnt FY:	2014	Enforcement Action:	01/23/2014
Enforcement Detail:	St Formal NOV issued	Enforcement Category:	Informal
Violation ID:	77728	Orig Code:	S
Enforcemnt FY:	2014	Enforcement Action:	01/23/2014
Enforcement Detail:	St Public Notif requested	Enforcement Category:	Informal
Violation ID:	77729	Orig Code:	S
Enforcemnt FY:	2014	Enforcement Action:	01/23/2014
Enforcement Detail:	St Formal NOV issued	Enforcement Category:	Informal
Violation ID:	77729	Orig Code:	S
Enforcemnt FY:	2014	Enforcement Action:	01/23/2014
Enforcement Detail:	St Public Notif requested	Enforcement Category:	Informal
Violation ID:	77730	Orig Code:	S
Enforcemnt FY:	2014	Enforcement Action:	01/23/2014
Enforcement Detail:	St Formal NOV issued	Enforcement Category:	Informal
Violation ID:	77730	Orig Code:	S
Enforcemnt FY:	2014	Enforcement Action:	01/23/2014
Enforcement Detail:	St Public Notif requested	Enforcement Category:	Informal
Violation ID:	77731	Orig Code:	S
Enforcemnt FY:	2014	Enforcement Action:	01/23/2014
Enforcement Detail:	St Public Notif requested	Enforcement Category:	Informal
Violation ID:	77731	Orig Code:	S
Enforcemnt FY:	2014	Enforcement Action:	01/23/2014
Enforcement Detail:	St Formal NOV issued	Enforcement Category:	Informal
Violation ID:	77732	Orig Code:	S
Enforcemnt FY:	2014	Enforcement Action:	01/23/2014
Enforcement Detail:	St Public Notif requested	Enforcement Category:	Informal
Violation ID:	77732	Orig Code:	S
Enforcemnt FY:	2014	Enforcement Action:	01/23/2014
Enforcement Detail:	St Formal NOV issued	Enforcement Category:	Informal
Violation ID:	77733	Orig Code:	S
Enforcemnt FY:	2014	Enforcement Action:	01/23/2014
Enforcement Detail:	St Formal NOV issued	Enforcement Category:	Informal
Violation ID:	77733	Orig Code:	S
Enforcemnt FY:	2014	Enforcement Action:	01/23/2014
Enforcement Detail:	St Public Notif requested	Enforcement Category:	Informal

GEOCHECK® - PHYSICAL SETTING SOURCE MAP FINDINGS

Violation ID:	77734	Orig Code:	S
Enforcemnt FY:	2014	Enforcement Action:	01/23/2014
Enforcement Detail:	St Formal NOV issued	Enforcement Category:	Informal
Violation ID:	77734	Orig Code:	S
Enforcemnt FY:	2014	Enforcement Action:	01/23/2014
Enforcement Detail:	St Public Notif requested	Enforcement Category:	Informal
Violation ID:	77735	Orig Code:	S
Enforcemnt FY:	2014	Enforcement Action:	01/23/2014
Enforcement Detail:	St Public Notif requested	Enforcement Category:	Informal
Violation ID:	77735	Orig Code:	S
Enforcemnt FY:	2014	Enforcement Action:	01/23/2014
Enforcement Detail:	St Formal NOV issued	Enforcement Category:	Informal
Violation ID:	77736	Orig Code:	S
Enforcemnt FY:	2014	Enforcement Action:	01/23/2014
Enforcement Detail:	St Public Notif requested	Enforcement Category:	Informal
Violation ID:	77736	Orig Code:	S
Enforcemnt FY:	2014	Enforcement Action:	01/23/2014
Enforcement Detail:	St Formal NOV issued	Enforcement Category:	Informal
Violation ID:	77737	Orig Code:	S
Enforcemnt FY:	2014	Enforcement Action:	01/23/2014
Enforcement Detail:	St Formal NOV issued	Enforcement Category:	Informal
Violation ID:	77737	Orig Code:	S
Enforcemnt FY:	2014	Enforcement Action:	01/23/2014
Enforcement Detail:	St Public Notif requested	Enforcement Category:	Informal
Violation ID:	77738	Orig Code:	S
Enforcemnt FY:	2014	Enforcement Action:	01/23/2014
Enforcement Detail:	St Public Notif requested	Enforcement Category:	Informal
Violation ID:	77738	Orig Code:	S
Enforcemnt FY:	2014	Enforcement Action:	01/23/2014
Enforcement Detail:	St Formal NOV issued	Enforcement Category:	Informal
Violation ID:	77739	Orig Code:	S
Enforcemnt FY:	2014	Enforcement Action:	01/23/2014
Enforcement Detail:	St Formal NOV issued	Enforcement Category:	Informal
Violation ID:	77739	Orig Code:	S
Enforcemnt FY:	2014	Enforcement Action:	01/23/2014
Enforcement Detail:	St Public Notif requested	Enforcement Category:	Informal
Violation ID:	77740	Orig Code:	S
Enforcemnt FY:	2014	Enforcement Action:	01/23/2014
Enforcement Detail:	St Formal NOV issued	Enforcement Category:	Informal
Violation ID:	77740	Orig Code:	S
Enforcemnt FY:	2014	Enforcement Action:	01/23/2014
Enforcement Detail:	St Public Notif requested	Enforcement Category:	Informal
Violation ID:	77741	Orig Code:	S
Enforcemnt FY:	2014	Enforcement Action:	01/23/2014
Enforcement Detail:	St Public Notif requested	Enforcement Category:	Informal
Violation ID:	77741	Orig Code:	S
Enforcemnt FY:	2014	Enforcement Action:	01/23/2014

GEOCHECK® - PHYSICAL SETTING SOURCE MAP FINDINGS

Enforcement Detail:	St Formal NOV issued	Enforcement Category:	Informal
Violation ID:	77742	Orig Code:	S
Enforcemnt FY:	2014	Enforcement Action:	01/23/2014
Enforcement Detail:	St Formal NOV issued	Enforcement Category:	Informal
Violation ID:	77742	Orig Code:	S
Enforcemnt FY:	2014	Enforcement Action:	01/23/2014
Enforcement Detail:	St Public Notif requested	Enforcement Category:	Informal
Violation ID:	77743	Orig Code:	S
Enforcemnt FY:	2014	Enforcement Action:	01/23/2014
Enforcement Detail:	St Formal NOV issued	Enforcement Category:	Informal
Violation ID:	77743	Orig Code:	S
Enforcemnt FY:	2014	Enforcement Action:	01/23/2014
Enforcement Detail:	St Public Notif requested	Enforcement Category:	Informal
Violation ID:	77744	Orig Code:	S
Enforcemnt FY:	2014	Enforcement Action:	
Enforcement Action:	01/23/2014	Enforcement Detail:	St Formal NOV issued
Enforcement Category:	Informal		
Violation ID:	77744	Orig Code:	S
Enforcemnt FY:	2014	Enforcement Action:	01/23/2014
Enforcement Detail:	St Public Notif requested	Enforcement Category:	Informal
Violation ID:	77745	Orig Code:	S
Enforcemnt FY:	2014	Enforcement Action:	01/23/2014
Enforcement Detail:	St Public Notif requested	Enforcement Category:	Informal
Violation ID:	77745	Orig Code:	S
Enforcemnt FY:	2014	Enforcement Action:	01/23/2014
Enforcement Detail:	St Formal NOV issued	Enforcement Category:	Informal
Violation ID:	77746	Orig Code:	S
Enforcemnt FY:	2014	Enforcement Action:	01/23/2014
Enforcement Detail:	St Formal NOV issued	Enforcement Category:	Informal
Violation ID:	77746	Orig Code:	S
Enforcemnt FY:	2014	Enforcement Action:	01/23/2014
Enforcement Detail:	St Public Notif requested	Enforcement Category:	Informal
Violation ID:	77747	Orig Code:	S
Enforcemnt FY:	2014	Enforcement Action:	01/23/2014
Enforcement Detail:	St Public Notif requested	Enforcement Category:	Informal
Violation ID:	77747	Orig Code:	S
Enforcemnt FY:	2014	Enforcement Action:	01/23/2014
Enforcement Detail:	St Formal NOV issued	Enforcement Category:	Informal
Violation ID:	77748	Orig Code:	S
Enforcemnt FY:	2014	Enforcement Action:	01/23/2014
Enforcement Detail:	St Formal NOV issued	Enforcement Category:	Informal
Violation ID:	77748	Orig Code:	S
Enforcemnt FY:	2014	Enforcement Action:	01/23/2014
Enforcement Detail:	St Public Notif requested	Enforcement Category:	Informal
Violation ID:	77749	Orig Code:	S
Enforcemnt FY:	2014	Enforcement Action:	01/23/2014
Enforcement Detail:	St Public Notif requested	Enforcement Category:	Informal

GEOCHECK® - PHYSICAL SETTING SOURCE MAP FINDINGS

Violation ID:	77749	Orig Code:	S
Enforcemnt FY:	2014	Enforcement Action:	01/23/2014
Enforcement Detail:	St Formal NOV issued	Enforcement Category:	Informal
Violation ID:	77750	Orig Code:	S
Enforcemnt FY:	2014	Enforcement Action:	01/23/2014
Enforcement Detail:	St Formal NOV issued	Enforcement Category:	Informal
Violation ID:	77750	Orig Code:	S
Enforcemnt FY:	2014	Enforcement Action:	01/23/2014
Enforcement Detail:	St Public Notif requested	Enforcement Category:	Informal
Violation ID:	77751	Orig Code:	S
Enforcemnt FY:	2014	Enforcement Action:	01/23/2014
Enforcement Detail:	St Formal NOV issued	Enforcement Category:	Informal
Violation ID:	77751	Orig Code:	S
Enforcemnt FY:	2014	Enforcement Action:	01/23/2014
Enforcement Detail:	St Public Notif requested	Enforcement Category:	Informal
Violation ID:	77752	Orig Code:	S
Enforcemnt FY:	2014	Enforcement Action:	01/23/2014
Enforcement Detail:	St Public Notif requested	Enforcement Category:	Informal
Violation ID:	77752	Orig Code:	S
Enforcemnt FY:	2014	Enforcement Action:	01/23/2014
Enforcement Detail:	St Formal NOV issued	Enforcement Category:	Informal
Violation ID:	77753	Orig Code:	S
Enforcemnt FY:	2014	Enforcement Action:	01/23/2014
Enforcement Detail:	St Formal NOV issued	Enforcement Category:	Informal
Violation ID:	77753	Orig Code:	S
Enforcemnt FY:	2014	Enforcement Action:	01/23/2014
Enforcement Detail:	St Public Notif requested	Enforcement Category:	Informal
Violation ID:	77754	Orig Code:	S
Enforcemnt FY:	2014	Enforcement Action:	01/23/2014
Enforcement Detail:	St Formal NOV issued	Enforcement Category:	Informal
Violation ID:	77754	Orig Code:	S
Enforcemnt FY:	2014	Enforcement Action:	01/23/2014
Enforcement Detail:	St Public Notif requested	Enforcement Category:	Informal
Violation ID:	77755	Orig Code:	S
Enforcemnt FY:	2014	Enforcement Action:	01/23/2014
Enforcement Detail:	St Public Notif requested	Enforcement Category:	Informal
Violation ID:	77755	Orig Code:	S
Enforcemnt FY:	2014	Enforcement Action:	01/23/2014
Enforcement Detail:	St Formal NOV issued	Enforcement Category:	Informal
Violation ID:	77756	Orig Code:	S
Enforcemnt FY:	2014	Enforcement Action:	01/23/2014
Enforcement Detail:	St Formal NOV issued	Enforcement Category:	Informal
Violation ID:	77756	Orig Code:	S
Enforcemnt FY:	2014	Enforcement Action:	01/23/2014
Enforcement Detail:	St Public Notif requested	Enforcement Category:	Informal
Violation ID:	77757	Orig Code:	S
Enforcemnt FY:	2014	Enforcement Action:	01/23/2014

GEOCHECK® - PHYSICAL SETTING SOURCE MAP FINDINGS

Enforcement Detail:	St Formal NOV issued	Enforcement Category:	Informal
Violation ID:	77757	Orig Code:	S
Enforcemnt FY:	2014	Enforcement Action:	01/23/2014
Enforcement Detail:	St Public Notif requested	Enforcement Category:	Informal
Violation ID:	77758	Orig Code:	S
Enforcemnt FY:	2014	Enforcement Action:	01/23/2014
Enforcement Detail:	St Public Notif requested	Enforcement Category:	Informal
Violation ID:	77758	Orig Code:	S
Enforcemnt FY:	2014	Enforcement Action:	01/23/2014
Enforcement Detail:	St Formal NOV issued	Enforcement Category:	Informal
Violation ID:	77759	Orig Code:	S
Enforcemnt FY:	2014	Enforcement Action:	01/23/2014
Enforcement Detail:	St Public Notif requested	Enforcement Category:	Informal
Violation ID:	77759	Orig Code:	S
Enforcemnt FY:	2014	Enforcement Action:	01/23/2014
Enforcement Detail:	St Formal NOV issued	Enforcement Category:	Informal
Violation ID:	77760	Orig Code:	S
Enforcemnt FY:	2014	Enforcement Action:	01/23/2014
Enforcement Detail:	St Formal NOV issued	Enforcement Category:	Informal
Violation ID:	77760	Orig Code:	S
Enforcemnt FY:	2014	Enforcement Action:	01/23/2014
Enforcement Detail:	St Public Notif requested	Enforcement Category:	Informal
Violation ID:	77761	Orig Code:	S
Enforcemnt FY:	2014	Enforcement Action:	01/23/2014
Enforcement Detail:	St Formal NOV issued	Enforcement Category:	Informal
Violation ID:	77761	Orig Code:	S
Enforcemnt FY:	2014	Enforcement Action:	01/23/2014
Enforcement Detail:	St Public Notif requested	Enforcement Category:	Informal
Violation ID:	77762	Orig Code:	S
Enforcemnt FY:	2014	Enforcement Action:	01/23/2014
Enforcement Detail:	St Formal NOV issued	Enforcement Category:	Informal
Violation ID:	77762	Orig Code:	S
Enforcemnt FY:	2014	Enforcement Action:	01/23/2014
Enforcement Detail:	St Public Notif requested	Enforcement Category:	Informal
Violation ID:	77763	Orig Code:	S
Enforcemnt FY:	2014	Enforcement Action:	01/23/2014
Enforcement Detail:	St Public Notif requested	Enforcement Category:	Informal
Violation ID:	77763	Orig Code:	S
Enforcemnt FY:	2014	Enforcement Action:	01/23/2014
Enforcement Detail:	St Formal NOV issued	Enforcement Category:	Informal
Violation ID:	77764	Orig Code:	S
Enforcemnt FY:	2014	Enforcement Action:	01/23/2014
Enforcement Detail:	St Formal NOV issued	Enforcement Category:	Informal
Violation ID:	77764	Orig Code:	S
Enforcemnt FY:	2014	Enforcement Action:	01/23/2014
Enforcement Detail:	St Public Notif requested	Enforcement Category:	Informal

GEOCHECK® - PHYSICAL SETTING SOURCE MAP FINDINGS

Violation ID:	77765	Orig Code:	S
Enforcemnt FY:	2014	Enforcement Action:	01/23/2014
Enforcement Detail:	St Public Notif requested	Enforcement Category:	Informal
Violation ID:	77765	Orig Code:	S
Enforcemnt FY:	2014	Enforcement Action:	01/23/2014
Enforcement Detail:	St Formal NOV issued	Enforcement Category:	Informal
Violation ID:	77766	Orig Code:	S
Enforcemnt FY:	2014	Enforcement Action:	01/23/2014
Enforcement Detail:	St Formal NOV issued	Enforcement Category:	Informal
Violation ID:	77766	Orig Code:	S
Enforcemnt FY:	2014	Enforcement Action:	01/23/2014
Enforcement Detail:	St Public Notif requested	Enforcement Category:	Informal
Violation ID:	77767	Orig Code:	S
Enforcemnt FY:	2014	Enforcement Action:	01/23/2014
Enforcement Detail:	St Formal NOV issued	Enforcement Category:	Informal
Violation ID:	77767	Orig Code:	S
Enforcemnt FY:	2014	Enforcement Action:	01/23/2014
Enforcement Detail:	St Public Notif requested	Enforcement Category:	Informal
Violation ID:	77768	Orig Code:	S
Enforcemnt FY:	2014	Enforcement Action:	01/23/2014
Enforcement Detail:	St Formal NOV issued	Enforcement Category:	Informal
Violation ID:	77768	Orig Code:	S
Enforcemnt FY:	2014	Enforcement Action:	01/23/2014
Enforcement Detail:	St Public Notif requested	Enforcement Category:	Informal
Violation ID:	77769	Orig Code:	S
Enforcemnt FY:	2014	Enforcement Action:	01/23/2014
Enforcement Detail:	St Public Notif requested	Enforcement Category:	Informal
Violation ID:	77769	Orig Code:	S
Enforcemnt FY:	2014	Enforcement Action:	01/23/2014
Enforcement Detail:	St Formal NOV issued	Enforcement Category:	Informal
Violation ID:	77770	Orig Code:	S
Enforcemnt FY:	2014	Enforcement Action:	01/23/2014
Enforcement Detail:	St Public Notif requested	Enforcement Category:	Informal
Violation ID:	77770	Orig Code:	S
Enforcemnt FY:	2014	Enforcement Action:	01/23/2014
Enforcement Detail:	St Formal NOV issued	Enforcement Category:	Informal
Violation ID:	77771	Orig Code:	S
Enforcemnt FY:	2014	Enforcement Action:	01/23/2014
Enforcement Detail:	St Formal NOV issued	Enforcement Category:	Informal
Violation ID:	77771	Orig Code:	S
Enforcemnt FY:	2014	Enforcement Action:	01/23/2014
Enforcement Detail:	St Public Notif requested	Enforcement Category:	Informal
Violation ID:	77772	Orig Code:	S
Enforcemnt FY:	2014	Enforcement Action:	01/23/2014
Enforcement Detail:	St Public Notif requested	Enforcement Category:	Informal
Violation ID:	77772	Orig Code:	S
Enforcemnt FY:	2014	Enforcement Action:	01/23/2014

GEOCHECK® - PHYSICAL SETTING SOURCE MAP FINDINGS

Enforcement Detail:	St Formal NOV issued	Enforcement Category:	Informal
Violation ID:	77773	Orig Code:	S
Enforcemnt FY:	2014	Enforcement Action:	01/23/2014
Enforcement Detail:	St Public Notif requested	Enforcement Category:	Informal
Violation ID:	77773	Orig Code:	S
Enforcemnt FY:	2014	Enforcement Action:	01/23/2014
Enforcement Detail:	St Formal NOV issued	Enforcement Category:	Informal
Violation ID:	77774	Orig Code:	S
Enforcemnt FY:	2014	Enforcement Action:	01/23/2014
Enforcement Detail:	St Public Notif requested	Enforcement Category:	Informal
Violation ID:	77774	Orig Code:	S
Enforcemnt FY:	2014	Enforcement Action:	01/23/2014
Enforcement Detail:	St Formal NOV issued	Enforcement Category:	Informal
Violation ID:	77775	Orig Code:	S
Enforcemnt FY:	2014	Enforcement Action:	01/23/2014
Enforcement Detail:	St Formal NOV issued	Enforcement Category:	Informal
Violation ID:	77775	Orig Code:	S
Enforcemnt FY:	2014	Enforcement Action:	01/23/2014
Enforcement Detail:	St Public Notif requested	Enforcement Category:	Informal
Violation ID:	77776	Orig Code:	S
Enforcemnt FY:	2014	Enforcement Action:	01/23/2014
Enforcement Detail:	St Public Notif requested	Enforcement Category:	Informal
Violation ID:	77776	Orig Code:	S
Enforcemnt FY:	2014	Enforcement Action:	01/23/2014
Enforcement Detail:	St Formal NOV issued	Enforcement Category:	Informal
Violation ID:	77777	Orig Code:	S
Enforcemnt FY:	2014	Enforcement Action:	01/23/2014
Enforcement Detail:	St Public Notif requested	Enforcement Category:	Informal
Violation ID:	77777	Orig Code:	S
Enforcemnt FY:	2014	Enforcement Action:	01/23/2014
Enforcement Detail:	St Formal NOV issued	Enforcement Category:	Informal
Violation ID:	77778	Orig Code:	S
Enforcemnt FY:	2014	Enforcement Action:	01/23/2014
Enforcement Detail:	St Public Notif requested	Enforcement Category:	Informal
Violation ID:	77778	Orig Code:	S
Enforcemnt FY:	2014	Enforcement Action:	01/23/2014
Enforcement Detail:	St Formal NOV issued	Enforcement Category:	Informal
Violation ID:	77779	Orig Code:	S
Enforcemnt FY:	2014	Enforcement Action:	01/23/2014
Enforcement Detail:	St Public Notif requested	Enforcement Category:	Informal
Violation ID:	77779	Orig Code:	S
Enforcemnt FY:	2014	Enforcement Action:	01/23/2014
Enforcement Detail:	St Formal NOV issued	Enforcement Category:	Informal
Violation ID:	77780	Orig Code:	S
Enforcemnt FY:	2014	Enforcement Action:	01/23/2014
Enforcement Detail:	St Public Notif requested	Enforcement Category:	Informal

GEOCHECK® - PHYSICAL SETTING SOURCE MAP FINDINGS

Violation ID:	77780	Orig Code:	S
Enforcemnt FY:	2014	Enforcement Action:	01/23/2014
Enforcement Detail:	St Formal NOV issued	Enforcement Category:	Informal
Violation ID:	77781	Orig Code:	S
Enforcemnt FY:	2014	Enforcement Action:	01/23/2014
Enforcement Detail:	St Public Notif requested	Enforcement Category:	Informal
Violation ID:	77781	Orig Code:	S
Enforcemnt FY:	2014	Enforcement Action:	01/23/2014
Enforcement Detail:	St Formal NOV issued	Enforcement Category:	Informal
Violation ID:	77782	Orig Code:	S
Enforcemnt FY:	2014	Enforcement Action:	01/23/2014
Enforcement Detail:	St Formal NOV issued	Enforcement Category:	Informal
Violation ID:	77782	Orig Code:	S
Enforcemnt FY:	2014	Enforcement Action:	01/23/2014
Enforcement Detail:	St Public Notif requested	Enforcement Category:	Informal
Violation ID:	77783	Orig Code:	S
Enforcemnt FY:	2014	Enforcement Action:	01/23/2014
Enforcement Detail:	St Public Notif requested	Enforcement Category:	Informal
Violation ID:	77783	Orig Code:	S
Enforcemnt FY:	2014	Enforcement Action:	01/23/2014
Enforcement Detail:	St Formal NOV issued	Enforcement Category:	Informal
Violation ID:	77784	Orig Code:	S
Enforcemnt FY:	2014	Enforcement Action:	01/23/2014
Enforcement Detail:	St Public Notif requested	Enforcement Category:	Informal
Violation ID:	77784	Orig Code:	S
Enforcemnt FY:	2014	Enforcement Action:	01/23/2014
Enforcement Detail:	St Formal NOV issued	Enforcement Category:	Informal
Violation ID:	77785	Orig Code:	S
Enforcemnt FY:	2014	Enforcement Action:	01/23/2014
Enforcement Detail:	St Public Notif requested	Enforcement Category:	Informal
Violation ID:	77785	Orig Code:	S
Enforcemnt FY:	2014	Enforcement Action:	01/23/2014
Enforcement Detail:	St Formal NOV issued	Enforcement Category:	Informal
Violation ID:	77786	Orig Code:	S
Enforcemnt FY:	2014	Enforcement Action:	01/23/2014
Enforcement Detail:	St Formal NOV issued	Enforcement Category:	Informal
Violation ID:	77786	Orig Code:	S
Enforcemnt FY:	2014	Enforcement Action:	01/23/2014
Enforcement Detail:	St Public Notif requested	Enforcement Category:	Informal
Violation ID:	77787	Orig Code:	S
Enforcemnt FY:	2014	Enforcement Action:	01/23/2014
Enforcement Detail:	St Formal NOV issued	Enforcement Category:	Informal
Violation ID:	77787	Orig Code:	S
Enforcemnt FY:	2014	Enforcement Action:	01/23/2014
Enforcement Detail:	St Public Notif requested	Enforcement Category:	Informal
Violation ID:	77788	Orig Code:	S
Enforcemnt FY:	2014	Enforcement Action:	01/23/2014

GEOCHECK® - PHYSICAL SETTING SOURCE MAP FINDINGS

Enforcement Detail:	St Formal NOV issued	Enforcement Category:	Informal
Violation ID:	77788	Orig Code:	S
Enforcemnt FY:	2014	Enforcement Action:	01/23/2014
Enforcement Detail:	St Public Notif requested	Enforcement Category:	Informal
Violation ID:	77789	Orig Code:	S
Enforcemnt FY:	2014	Enforcement Action:	01/23/2014
Enforcement Detail:	St Formal NOV issued	Enforcement Category:	Informal
Violation ID:	77789	Orig Code:	S
Enforcemnt FY:	2014	Enforcement Action:	01/23/2014
Enforcement Detail:	St Public Notif requested	Enforcement Category:	Informal
Violation ID:	77790	Orig Code:	S
Enforcemnt FY:	2014	Enforcement Action:	01/23/2014
Enforcement Detail:	St Public Notif requested	Enforcement Category:	Informal
Violation ID:	77790	Orig Code:	S
Enforcemnt FY:	2014	Enforcement Action:	01/23/2014
Enforcement Detail:	St Formal NOV issued	Enforcement Category:	Informal
Violation ID:	77791	Orig Code:	S
Enforcemnt FY:	2014	Enforcement Action:	01/23/2014
Enforcement Detail:	St Formal NOV issued	Enforcement Category:	Informal
Violation ID:	77791	Orig Code:	S
Enforcemnt FY:	2014	Enforcement Action:	01/23/2014
Enforcement Detail:	St Public Notif requested	Enforcement Category:	Informal
Violation ID:	77792	Orig Code:	S
Enforcemnt FY:	2014	Enforcement Action:	01/23/2014
Enforcement Detail:	St Formal NOV issued	Enforcement Category:	Informal
Violation ID:	77792	Orig Code:	S
Enforcemnt FY:	2014	Enforcement Action:	01/23/2014
Enforcement Detail:	St Public Notif requested	Enforcement Category:	Informal
Violation ID:	77793	Orig Code:	S
Enforcemnt FY:	2014	Enforcement Action:	01/23/2014
Enforcement Detail:	St Formal NOV issued	Enforcement Category:	Informal
Violation ID:	77793	Orig Code:	S
Enforcemnt FY:	2014	Enforcement Action:	01/23/2014
Enforcement Detail:	St Public Notif requested	Enforcement Category:	Informal
Violation ID:	77794	Orig Code:	S
Enforcemnt FY:	2014	Enforcement Action:	01/23/2014
Enforcement Detail:	St Public Notif requested	Enforcement Category:	Informal
Violation ID:	77794	Orig Code:	S
Enforcemnt FY:	2014	Enforcement Action:	01/23/2014
Enforcement Detail:	St Formal NOV issued	Enforcement Category:	Informal
Violation ID:	77795	Orig Code:	S
Enforcemnt FY:	2014	Enforcement Action:	01/23/2014
Enforcement Detail:	St Formal NOV issued	Enforcement Category:	Informal
Violation ID:	77795	Orig Code:	S
Enforcemnt FY:	2014	Enforcement Action:	01/23/2014
Enforcement Detail:	St Public Notif requested	Enforcement Category:	Informal

GEOCHECK® - PHYSICAL SETTING SOURCE MAP FINDINGS

Violation ID:	77796	Orig Code:	S
Enforcemnt FY:	2014	Enforcement Action:	01/23/2014
Enforcement Detail:	St Public Notif requested	Enforcement Category:	Informal
Violation ID:	77796	Orig Code:	S
Enforcemnt FY:	2014	Enforcement Action:	01/23/2014
Enforcement Detail:	St Formal NOV issued	Enforcement Category:	Informal
Violation ID:	77797	Orig Code:	S
Enforcemnt FY:	2014	Enforcement Action:	01/23/2014
Enforcement Detail:	St Public Notif requested	Enforcement Category:	Informal
Violation ID:	77797	Orig Code:	S
Enforcemnt FY:	2014	Enforcement Action:	01/23/2014
Enforcement Detail:	St Formal NOV issued	Enforcement Category:	Informal
Violation ID:	77798	Orig Code:	S
Enforcemnt FY:	2014	Enforcement Action:	01/23/2014
Enforcement Detail:	St Public Notif requested	Enforcement Category:	Informal
Violation ID:	77798	Orig Code:	S
Enforcemnt FY:	2014	Enforcement Action:	01/23/2014
Enforcement Detail:	St Formal NOV issued	Enforcement Category:	Informal
Violation ID:	77799	Orig Code:	S
Enforcemnt FY:	2014	Enforcement Action:	01/23/2014
Enforcement Detail:	St Formal NOV issued	Enforcement Category:	Informal
Violation ID:	77799	Orig Code:	S
Enforcemnt FY:	2014	Enforcement Action:	01/23/2014
Enforcement Detail:	St Public Notif requested	Enforcement Category:	Informal
Violation ID:	77800	Orig Code:	S
Enforcemnt FY:	2014	Enforcement Action:	01/23/2014
Enforcement Detail:	St Formal NOV issued	Enforcement Category:	Informal
Violation ID:	77800	Orig Code:	S
Enforcemnt FY:	2014	Enforcement Action:	01/23/2014
Enforcement Detail:	St Public Notif requested	Enforcement Category:	Informal
Violation ID:	77801	Orig Code:	S
Enforcemnt FY:	2014	Enforcement Action:	01/23/2014
Enforcement Detail:	St Public Notif requested	Enforcement Category:	Informal
Violation ID:	77801	Orig Code:	S
Enforcemnt FY:	2014	Enforcement Action:	01/23/2014
Enforcement Detail:	St Formal NOV issued	Enforcement Category:	Informal
Violation ID:	77802	Orig Code:	S
Enforcemnt FY:	2014	Enforcement Action:	01/23/2014
Enforcement Detail:	St Formal NOV issued	Enforcement Category:	Informal
Violation ID:	77802	Orig Code:	S
Enforcemnt FY:	2014	Enforcement Action:	01/23/2014
Enforcement Detail:	St Public Notif requested	Enforcement Category:	Informal
Violation ID:	77803	Orig Code:	S
Enforcemnt FY:	2014	Enforcement Action:	01/23/2014
Enforcement Detail:	St Formal NOV issued	Enforcement Category:	Informal
Violation ID:	77803	Orig Code:	S
Enforcemnt FY:	2014	Enforcement Action:	01/23/2014

GEOCHECK® - PHYSICAL SETTING SOURCE MAP FINDINGS

Enforcement Detail:	St Public Notif requested	Enforcement Category:	Informal
Violation ID:	77804	Orig Code:	S
Enforcemnt FY:	2014	Enforcement Action:	01/23/2014
Enforcement Detail:	St Formal NOV issued	Enforcement Category:	Informal
Violation ID:	77804	Orig Code:	S
Enforcemnt FY:	2014	Enforcement Action:	01/23/2014
Enforcement Detail:	St Public Notif requested	Enforcement Category:	Informal
Violation ID:	77805	Orig Code:	S
Enforcemnt FY:	2014	Enforcement Action:	01/23/2014
Enforcement Detail:	St Formal NOV issued	Enforcement Category:	Informal
Violation ID:	77805	Orig Code:	S
Enforcemnt FY:	2014	Enforcement Action:	01/23/2014
Enforcement Detail:	St Public Notif requested	Enforcement Category:	Informal
Violation ID:	77806	Orig Code:	S
Enforcemnt FY:	2014	Enforcement Action:	01/23/2014
Enforcement Detail:	St Public Notif requested	Enforcement Category:	Informal
Violation ID:	77806	Orig Code:	S
Enforcemnt FY:	2014	Enforcement Action:	01/23/2014
Enforcement Detail:	St Formal NOV issued	Enforcement Category:	Informal
Violation ID:	77807	Orig Code:	S
Enforcemnt FY:	2014	Enforcement Action:	01/23/2014
Enforcement Detail:	St Public Notif requested	Enforcement Category:	Informal
Violation ID:	77807	Orig Code:	S
Enforcemnt FY:	2014	Enforcement Action:	01/23/2014
Enforcement Detail:	St Formal NOV issued	Enforcement Category:	Informal
Violation ID:	77808	Orig Code:	S
Enforcemnt FY:	2014	Enforcement Action:	01/23/2014
Enforcement Detail:	St Formal NOV issued	Enforcement Category:	Informal
Violation ID:	77808	Orig Code:	S
Enforcemnt FY:	2014	Enforcement Action:	01/23/2014
Enforcement Detail:	St Public Notif requested	Enforcement Category:	Informal
Violation ID:	77809	Orig Code:	S
Enforcemnt FY:	2014	Enforcement Action:	01/23/2014
Enforcement Detail:	St Formal NOV issued	Enforcement Category:	Informal
Violation ID:	77809	Orig Code:	S
Enforcemnt FY:	2014	Enforcement Action:	01/23/2014
Enforcement Detail:	St Public Notif requested	Enforcement Category:	Informal
Violation ID:	77810	Orig Code:	S
Enforcemnt FY:	2014	Enforcement Action:	01/23/2014
Enforcement Detail:	St Public Notif requested	Enforcement Category:	Informal
Violation ID:	77810	Orig Code:	S
Enforcemnt FY:	2014	Enforcement Action:	01/23/2014
Enforcement Detail:	St Formal NOV issued	Enforcement Category:	Informal
Violation ID:	77811	Orig Code:	S
Enforcemnt FY:	2014	Enforcement Action:	01/23/2014
Enforcement Detail:	St Formal NOV issued	Enforcement Category:	Informal

GEOCHECK® - PHYSICAL SETTING SOURCE MAP FINDINGS

Violation ID:	77811	Orig Code:	S
Enforcemnt FY:	2014	Enforcement Action:	01/23/2014
Enforcement Detail:	St Public Notif requested	Enforcement Category:	Informal
Violation ID:	77812	Orig Code:	S
Enforcemnt FY:	2014	Enforcement Action:	01/23/2014
Enforcement Detail:	St Public Notif requested	Enforcement Category:	Informal
Violation ID:	77812	Orig Code:	S
Enforcemnt FY:	2014	Enforcement Action:	01/23/2014
Enforcement Detail:	St Formal NOV issued	Enforcement Category:	Informal
Violation ID:	77813	Orig Code:	S
Enforcemnt FY:	2014	Enforcement Action:	01/23/2014
Enforcement Detail:	St Formal NOV issued	Enforcement Category:	Informal
Violation ID:	77813	Orig Code:	S
Enforcemnt FY:	2014	Enforcement Action:	01/23/2014
Enforcement Detail:	St Public Notif requested	Enforcement Category:	Informal
Violation ID:	77814	Orig Code:	S
Enforcemnt FY:	2014	Enforcement Action:	01/23/2014
Enforcement Detail:	St Public Notif requested	Enforcement Category:	Informal
Violation ID:	77814	Orig Code:	S
Enforcemnt FY:	2014	Enforcement Action:	01/23/2014
Enforcement Detail:	St Formal NOV issued	Enforcement Category:	Informal
Violation ID:	77815	Orig Code:	S
Enforcemnt FY:	2014	Enforcement Action:	01/23/2014
Enforcement Detail:	St Public Notif requested	Enforcement Category:	Informal
Violation ID:	77815	Orig Code:	S
Enforcemnt FY:	2014	Enforcement Action:	01/23/2014
Enforcement Detail:	St Formal NOV issued	Enforcement Category:	Informal
Violation ID:	77816	Orig Code:	S
Enforcemnt FY:	2014	Enforcement Action:	01/23/2014
Enforcement Detail:	St Formal NOV issued	Enforcement Category:	Informal
Violation ID:	77816	Orig Code:	S
Enforcemnt FY:	2014	Enforcement Action:	01/23/2014
Enforcement Detail:	St Public Notif requested	Enforcement Category:	Informal
Violation ID:	77817	Orig Code:	S
Enforcemnt FY:	2014	Enforcement Action:	01/23/2014
Enforcement Detail:	St Public Notif requested	Enforcement Category:	Informal
Violation ID:	77817	Orig Code:	S
Enforcemnt FY:	2014	Enforcement Action:	01/23/2014
Enforcement Detail:	St Formal NOV issued	Enforcement Category:	Informal
Violation ID:	77818	Orig Code:	S
Enforcemnt FY:	2014	Enforcement Action:	01/23/2014
Enforcement Detail:	St Public Notif requested	Enforcement Category:	Informal
Violation ID:	77818	Orig Code:	S
Enforcemnt FY:	2014	Enforcement Action:	01/23/2014
Enforcement Detail:	St Formal NOV issued	Enforcement Category:	Informal
Violation ID:	77819	Orig Code:	S
Enforcemnt FY:	2014	Enforcement Action:	01/23/2014

GEOCHECK® - PHYSICAL SETTING SOURCE MAP FINDINGS

Enforcement Detail:	St Public Notif requested	Enforcement Category:	Informal
Violation ID:	77819	Orig Code:	S
Enforcemnt FY:	2014	Enforcement Action:	01/23/2014
Enforcement Detail:	St Formal NOV issued	Enforcement Category:	Informal
Violation ID:	77820	Orig Code:	S
Enforcemnt FY:	2014	Enforcement Action:	01/23/2014
Enforcement Detail:	St Public Notif requested	Enforcement Category:	Informal
Violation ID:	77820	Orig Code:	S
Enforcemnt FY:	2014	Enforcement Action:	01/23/2014
Enforcement Detail:	St Formal NOV issued	Enforcement Category:	Informal
Violation ID:	77821	Orig Code:	S
Enforcemnt FY:	2014	Enforcement Action:	01/23/2014
Enforcement Detail:	St Public Notif requested	Enforcement Category:	Informal
Violation ID:	77821	Orig Code:	S
Enforcemnt FY:	2014	Enforcement Action:	01/23/2014
Enforcement Detail:	St Formal NOV issued	Enforcement Category:	Informal
Violation ID:	77822	Orig Code:	S
Enforcemnt FY:	2014	Enforcement Action:	01/23/2014
Enforcement Detail:	St Formal NOV issued	Enforcement Category:	Informal
Violation ID:	77822	Orig Code:	S
Enforcemnt FY:	2014	Enforcement Action:	01/23/2014
Enforcement Detail:	St Public Notif requested	Enforcement Category:	Informal
Violation ID:	77823	Orig Code:	S
Enforcemnt FY:	2014	Enforcement Action:	01/23/2014
Enforcement Detail:	St Public Notif requested	Enforcement Category:	Informal
Violation ID:	77823	Orig Code:	S
Enforcemnt FY:	2014	Enforcement Action:	01/23/2014
Enforcement Detail:	St Formal NOV issued	Enforcement Category:	Informal
Violation ID:	77824	Orig Code:	S
Enforcemnt FY:	2014	Enforcement Action:	01/23/2014
Enforcement Detail:	St Public Notif requested	Enforcement Category:	Informal
Violation ID:	77824	Orig Code:	S
Enforcemnt FY:	2014	Enforcement Action:	01/23/2014
Enforcement Detail:	St Formal NOV issued	Enforcement Category:	Informal
Violation ID:	77825	Orig Code:	S
Enforcemnt FY:	2014	Enforcement Action:	01/23/2014
Enforcement Detail:	St Public Notif requested	Enforcement Category:	Informal
Violation ID:	77825	Orig Code:	S
Enforcemnt FY:	2014	Enforcement Action:	01/23/2014
Enforcement Detail:	St Formal NOV issued	Enforcement Category:	Informal
Violation ID:	77826	Orig Code:	S
Enforcemnt FY:	2014	Enforcement Action:	01/23/2014
Enforcement Detail:	St Public Notif requested	Enforcement Category:	Informal
Violation ID:	77826	Orig Code:	S
Enforcemnt FY:	2014	Enforcement Action:	01/23/2014
Enforcement Detail:	St Formal NOV issued	Enforcement Category:	Informal

GEOCHECK® - PHYSICAL SETTING SOURCE MAP FINDINGS

Violation ID:	77827	Orig Code:	S
Enforcemnt FY:	2014	Enforcement Action:	01/23/2014
Enforcement Detail:	St Public Notif requested	Enforcement Category:	Informal
Violation ID:	77827	Orig Code:	S
Enforcemnt FY:	2014	Enforcement Action:	01/23/2014
Enforcement Detail:	St Formal NOV issued	Enforcement Category:	Informal
Violation ID:	77828	Orig Code:	S
Enforcemnt FY:	2014	Enforcement Action:	01/23/2014
Enforcement Detail:	St Public Notif requested	Enforcement Category:	Informal
Violation ID:	77828	Orig Code:	S
Enforcemnt FY:	2014	Enforcement Action:	01/23/2014
Enforcement Detail:	St Formal NOV issued	Enforcement Category:	Informal
Violation ID:	77829	Orig Code:	S
Enforcemnt FY:	2014	Enforcement Action:	01/23/2014
Enforcement Detail:	St Public Notif requested	Enforcement Category:	Informal
Violation ID:	77829	Orig Code:	S
Enforcemnt FY:	2014	Enforcement Action:	01/23/2014
Enforcement Detail:	St Formal NOV issued	Enforcement Category:	Informal
Violation ID:	77830	Orig Code:	S
Enforcemnt FY:	2014	Enforcement Action:	01/23/2014
Enforcement Detail:	St Public Notif requested	Enforcement Category:	Informal
Violation ID:	77830	Orig Code:	S
Enforcemnt FY:	2014	Enforcement Action:	01/23/2014
Enforcement Detail:	St Formal NOV issued	Enforcement Category:	Informal
Violation ID:	77831	Orig Code:	S
Enforcemnt FY:	2014	Enforcement Action:	01/23/2014
Enforcement Detail:	St Formal NOV issued	Enforcement Category:	Informal
Violation ID:	77831	Orig Code:	S
Enforcemnt FY:	2014	Enforcement Action:	01/23/2014
Enforcement Detail:	St Public Notif requested	Enforcement Category:	Informal
Violation ID:	77832	Orig Code:	S
Enforcemnt FY:	2014	Enforcement Action:	01/23/2014
Enforcement Detail:	St Formal NOV issued	Enforcement Category:	Informal
Violation ID:	77832	Orig Code:	S
Enforcemnt FY:	2014	Enforcement Action:	01/23/2014
Enforcement Detail:	St Public Notif requested	Enforcement Category:	Informal
Violation ID:	77833	Orig Code:	S
Enforcemnt FY:	2014	Enforcement Action:	01/23/2014
Enforcement Detail:	St Formal NOV issued	Enforcement Category:	Informal
Violation ID:	77833	Orig Code:	S
Enforcemnt FY:	2014	Enforcement Action:	01/23/2014
Enforcement Detail:	St Public Notif requested	Enforcement Category:	Informal
Violation ID:	804	Orig Code:	S
Enforcemnt FY:	2004	Enforcement Action:	12/04/2003
Enforcement Detail:	St Formal NOV issued	Enforcement Category:	Informal
Violation ID:	901	Orig Code:	S
Enforcemnt FY:	2001	Enforcement Action:	03/26/2001

GEOCHECK® - PHYSICAL SETTING SOURCE MAP FINDINGS

Enforcement Detail:	St Compliance achieved	Enforcement Category:	Resolving
PWS name:	WASHINGTON TOWNSHIP MUA	Population served:	48000
PWS type code:	C	Violation ID:	3406
Contaminant:	SODIUM	Violation type:	3
Compliance start date:	10/1/2004 0:00:00	Compliance end date:	12/31/2004 0:00:00
Enforcement date:	7/19/2006 0:00:00	Enforcement action:	State Formal NOV Issued
Violation measurement:	Not Reported		
PWS name:	WASHINGTON TOWNSHIP MUA	Population served:	48000
PWS type code:	C	Violation ID:	3506
Contaminant:	SODIUM	Violation type:	3
Compliance start date:	4/1/2004 0:00:00	Compliance end date:	6/30/2004 0:00:00
Enforcement date:	7/19/2006 0:00:00	Enforcement action:	State Formal NOV Issued
Violation measurement:	Not Reported		
PWS name:	WASHINGTON TOWNSHIP MUA	Population served:	48000
PWS type code:	C	Violation ID:	3606
Contaminant:	SODIUM	Violation type:	3
Compliance start date:	1/1/2002 0:00:00	Compliance end date:	12/31/2004 0:00:00
Enforcement date:	7/19/2006 0:00:00	Enforcement action:	State Formal NOV Issued
Violation measurement:	Not Reported		
PWS name:	WASHINGTON TOWNSHIP MUA	Population served:	48000
PWS type code:	C	Violation ID:	3706
Contaminant:	ETHYLBENZENE	Violation type:	3
Compliance start date:	1/1/2002 0:00:00	Compliance end date:	12/31/2004 0:00:00
Enforcement date:	No Enf Action as of	Enforcement action:	7/8/2009 0:00:00
Violation measurement:	Not Reported		
PWS name:	WASHINGTON TOWNSHIP MUA	Population served:	48000
PWS type code:	C	Violation ID:	5306
Contaminant:	1,2,4-TRICHLOROBENZENE	Violation type:	3
Compliance start date:	1/1/2004 0:00:00	Compliance end date:	12/31/2004 0:00:00
Enforcement date:	No Enf Action as of	Enforcement action:	7/8/2009 0:00:00
Violation measurement:	Not Reported		
PWS name:	WASHINGTON TOWNSHIP MUA	Population served:	48000
PWS type code:	C	Violation ID:	5406
Contaminant:	CIS-1,2-DICHLOROETHYLENE	Violation type:	3
Compliance start date:	1/1/2004 0:00:00	Compliance end date:	12/31/2004 0:00:00
Enforcement date:	No Enf Action as of	Enforcement action:	7/8/2009 0:00:00
Violation measurement:	Not Reported		
PWS name:	WASHINGTON TOWNSHIP MUA	Population served:	48000
PWS type code:	C	Violation ID:	5506
Contaminant:	XYLENES, TOTAL	Violation type:	3
Compliance start date:	1/1/2004 0:00:00	Compliance end date:	12/31/2004 0:00:00
Enforcement date:	No Enf Action as of	Enforcement action:	7/8/2009 0:00:00
Violation measurement:	Not Reported		
PWS name:	WASHINGTON TOWNSHIP MUA	Population served:	48000
PWS type code:	C	Violation ID:	5606
Contaminant:	METHYLENE CHLORIDE (DICHLOROMETHANE)		
Violation type:	3	Compliance start date:	1/1/2004 0:00:00
Compliance end date:	12/31/2004 0:00:00	Enforcement date:	No Enf Action as of
Enforcement action:	7/8/2009 0:00:00	Violation measurement:	Not Reported
PWS name:	WASHINGTON TOWNSHIP MUA	Population served:	48000
PWS type code:	C	Violation ID:	5706
Contaminant:	O-DICHLOROBENZENE	Violation type:	3
Compliance start date:	1/1/2004 0:00:00	Compliance end date:	12/31/2004 0:00:00

GEOCHECK® - PHYSICAL SETTING SOURCE MAP FINDINGS

Enforcement date:	No Enf Action as of	Enforcement action:	7/8/2009 0:00:00
Violation measurement:	Not Reported		
PWS name:	WASHINGTON TOWNSHIP MUA	Population served:	48000
PWS type code:	C	Violation ID:	5806
Contaminant:	P-DICHLOROBENZENE	Violation type:	3
Compliance start date:	1/1/2004 0:00:00	Compliance end date:	12/31/2004 0:00:00
Enforcement date:	No Enf Action as of	Enforcement action:	7/8/2009 0:00:00
Violation measurement:	Not Reported		
PWS name:	WASHINGTON TOWNSHIP MUA	Population served:	48000
PWS type code:	C	Violation ID:	5906
Contaminant:	VINYL CHLORIDE	Violation type:	3
Compliance start date:	1/1/2004 0:00:00	Compliance end date:	12/31/2004 0:00:00
Enforcement date:	No Enf Action as of	Enforcement action:	7/8/2009 0:00:00
Violation measurement:	Not Reported		
PWS name:	WASHINGTON TOWNSHIP MUA	Population served:	48000
PWS type code:	C	Violation ID:	6006
Contaminant:	1,1-DICHLOROETHYLENE	Violation type:	3
Compliance start date:	1/1/2004 0:00:00	Compliance end date:	12/31/2004 0:00:00
Enforcement date:	No Enf Action as of	Enforcement action:	7/8/2009 0:00:00
Violation measurement:	Not Reported		
PWS name:	WASHINGTON TOWNSHIP MUA	Population served:	48000
PWS type code:	C	Violation ID:	6106
Contaminant:	TRANS-1,2-DICHLOROETHYLENE		
Violation type:	3	Compliance start date:	1/1/2004 0:00:00
Compliance end date:	12/31/2004 0:00:00	Enforcement date:	No Enf Action as of
Enforcement action:	7/8/2009 0:00:00	Violation measurement:	Not Reported
PWS name:	WASHINGTON TOWNSHIP MUA	Population served:	48000
PWS type code:	C	Violation ID:	6206
Contaminant:	1,2-DICHLOROETHANE	Violation type:	3
Compliance start date:	1/1/2004 0:00:00	Compliance end date:	12/31/2004 0:00:00
Enforcement date:	No Enf Action as of	Enforcement action:	7/8/2009 0:00:00
Violation measurement:	Not Reported		
PWS name:	WASHINGTON TOWNSHIP MUA	Population served:	48000
PWS type code:	C	Violation ID:	6306
Contaminant:	1,1,1-TRICHLOROETHANE	Violation type:	3
Compliance start date:	1/1/2004 0:00:00	Compliance end date:	12/31/2004 0:00:00
Enforcement date:	No Enf Action as of	Enforcement action:	7/8/2009 0:00:00
Violation measurement:	Not Reported		
PWS name:	WASHINGTON TOWNSHIP MUA	Population served:	48000
PWS type code:	C	Violation ID:	6406
Contaminant:	CARBON TETRACHLORIDE	Violation type:	3
Compliance start date:	1/1/2004 0:00:00	Compliance end date:	12/31/2004 0:00:00
Enforcement date:	No Enf Action as of	Enforcement action:	7/8/2009 0:00:00
Violation measurement:	Not Reported		
PWS name:	WASHINGTON TOWNSHIP MUA	Population served:	48000
PWS type code:	C	Violation ID:	6506
Contaminant:	1,2-DICHLOROPROPANE	Violation type:	3
Compliance start date:	1/1/2004 0:00:00	Compliance end date:	12/31/2004 0:00:00
Enforcement date:	No Enf Action as of	Enforcement action:	7/8/2009 0:00:00
Violation measurement:	Not Reported		
PWS name:	WASHINGTON TOWNSHIP MUA	Population served:	48000
PWS type code:	C	Violation ID:	6606
Contaminant:	TRICHLOROETHYLENE	Violation type:	3

GEOCHECK® - PHYSICAL SETTING SOURCE MAP FINDINGS

Compliance start date:	1/1/2004 0:00:00	Compliance end date:	12/31/2004 0:00:00
Enforcement date:	No Enf Action as of	Enforcement action:	7/8/2009 0:00:00
Violation measurement:	Not Reported		
PWS name:	WASHINGTON TOWNSHIP MUA	Population served:	48000
PWS type code:	C	Violation ID:	6706
Contaminant:	1,1,2-TRICHLOROETHANE	Violation type:	3
Compliance start date:	1/1/2004 0:00:00	Compliance end date:	12/31/2004 0:00:00
Enforcement date:	No Enf Action as of	Enforcement action:	7/8/2009 0:00:00
Violation measurement:	Not Reported		
PWS name:	WASHINGTON TOWNSHIP MUA	Population served:	48000
PWS type code:	C	Violation ID:	6806
Contaminant:	TETRACHLOROETHYLENE	Violation type:	3
Compliance start date:	1/1/2004 0:00:00	Compliance end date:	12/31/2004 0:00:00
Enforcement date:	No Enf Action as of	Enforcement action:	7/8/2009 0:00:00
Violation measurement:	Not Reported		
PWS name:	WASHINGTON TOWNSHIP MUA	Population served:	48000
PWS type code:	C	Violation ID:	6906
Contaminant:	MONOCHLOROBENZENE (CHLOROBENZENE)	Compliance start date:	1/1/2004 0:00:00
Violation type:	3	Enforcement date:	No Enf Action as of
Compliance end date:	12/31/2004 0:00:00	Violation measurement:	Not Reported
Enforcement action:	7/8/2009 0:00:00		
PWS name:	WASHINGTON TOWNSHIP MUA	Population served:	48000
PWS type code:	C	Violation ID:	7006
Contaminant:	BENZENE	Violation type:	3
Compliance start date:	1/1/2004 0:00:00	Compliance end date:	12/31/2004 0:00:00
Enforcement date:	No Enf Action as of	Enforcement action:	7/8/2009 0:00:00
Violation measurement:	Not Reported		
PWS name:	WASHINGTON TOWNSHIP MUA	Population served:	48000
PWS type code:	C	Violation ID:	7106
Contaminant:	TOLUENE	Violation type:	3
Compliance start date:	1/1/2004 0:00:00	Compliance end date:	12/31/2004 0:00:00
Enforcement date:	No Enf Action as of	Enforcement action:	7/8/2009 0:00:00
Violation measurement:	Not Reported		
PWS name:	WASHINGTON TOWNSHIP MUA	Population served:	48000
PWS type code:	C	Violation ID:	7206
Contaminant:	ETHYLBENZENE	Violation type:	3
Compliance start date:	1/1/2004 0:00:00	Compliance end date:	12/31/2004 0:00:00
Enforcement date:	No Enf Action as of	Enforcement action:	7/8/2009 0:00:00
Violation measurement:	Not Reported		
PWS name:	WASHINGTON TOWNSHIP MUA	Population served:	48000
PWS type code:	C	Violation ID:	7306
Contaminant:	STYRENE	Violation type:	3
Compliance start date:	1/1/2004 0:00:00	Compliance end date:	12/31/2004 0:00:00
Enforcement date:	No Enf Action as of	Enforcement action:	7/8/2009 0:00:00
Violation measurement:	Not Reported		
PWS name:	WASHINGTON TOWNSHIP MUA	Population served:	48000
PWS type code:	C	Violation ID:	804
Contaminant:	COLIFORM (TCR)	Violation type:	Monitoring, Routine Major (TCR)
Compliance start date:	10/1/2003 0:00:00	Compliance end date:	10/31/2003 0:00:00
Enforcement date:	12/4/2003 0:00:00	Enforcement action:	State Formal NOV Issued
Violation measurement:	Not Reported		

GEOCHECK® - PHYSICAL SETTING SOURCE MAP FINDINGS

Map ID
Direction
Distance
Elevation

Database EDR ID Number

AW216
South
1/2 - 1 Mile
Lower

NJ WELLS NJDEP1000238743

Database:	Water Well Permit Information	Permit #:	3100027216
Well Use:	Domestic	May be Potable:	Yes
Request Type:	Permit	Date Completed:	19870729
Capacity:	Not Reported	Depth:	150

AW217
South
1/2 - 1 Mile
Lower

NJ WELLS NJDEP1000261814

Database:	Water Well Permit Information	Permit #:	3100003523
Well Use:	Domestic	May be Potable:	Yes
Request Type:	Permit	Date Completed:	19580325
Capacity:	Not Reported	Depth:	60

218
SSW
1/2 - 1 Mile
Lower

NJ WELLS NJDEP1000221398

Database:	Water Well Permit Information	Permit #:	3100021120
Well Use:	Domestic Replacement	May be Potable:	Yes
Request Type:	Permit	Date Completed:	19840215
Capacity:	Not Reported	Depth:	100

AV219
SE
1/2 - 1 Mile
Higher

NJ WELLS NJDEP1000244173

Database:	Water Well Permit Information	Permit #:	3100046638
Well Use:	Irrigation	May be Potable:	Yes
Request Type:	Record	Date Completed:	19950711200752
Capacity:	Not Reported	Depth:	147

AV220
SE
1/2 - 1 Mile
Higher

NJ WELLS NJDEP1000244172

Database:	Water Well Permit Information	Permit #:	3100046638
Well Use:	Irrigation	May be Potable:	Yes
Request Type:	Permit	Date Completed:	19950505
Capacity:	Not Reported	Depth:	160

GEOCHECK® - PHYSICAL SETTING SOURCE MAP FINDINGS

Map ID
Direction
Distance
Elevation

Database EDR ID Number

AV221
SE
1/2 - 1 Mile
Higher

NJ WELLS NJDEP1000252523

Database:	Water Well Permit Information	Permit #:	3100061427
Well Use:	Agric/Hort/Aqua Irrigation	May be Potable:	Yes
Request Type:	Permit	Date Completed:	20010813
Capacity:	Not Reported	Depth:	100

AV222
SE
1/2 - 1 Mile
Higher

NJ WELLS NJDEP1000263686

Database:	Water Well Permit Information	Permit #:	3100014688
Well Use:	Domestic	May be Potable:	Yes
Request Type:	Permit	Date Completed:	19790109
Capacity:	Not Reported	Depth:	100

AV223
SE
1/2 - 1 Mile
Higher

NJ WELLS NJDEP1000252524

Database:	Water Well Permit Information	Permit #:	3100061427
Well Use:	Agric/Hort/Aqua Irrigation	May be Potable:	Yes
Request Type:	Record	Date Completed:	20011009103225
Capacity:	Not Reported	Depth:	160

AX224
North
1/2 - 1 Mile
Lower

NJ WELLS NJDEP1000261608

Database:	Water Well Permit Information	Permit #:	3100003369
Well Use:	Domestic	May be Potable:	Yes
Request Type:	Permit	Date Completed:	19571017
Capacity:	Not Reported	Depth:	40

AX225
North
1/2 - 1 Mile
Lower

NJ WELLS NJDEP1000264355

Database:	Water Well Permit Information	Permit #:	3100017106
Well Use:	Domestic	May be Potable:	Yes
Request Type:	Permit	Date Completed:	19800729
Capacity:	Not Reported	Depth:	150

GEOCHECK® - PHYSICAL SETTING SOURCE MAP FINDINGS

Map ID
Direction
Distance
Elevation

Database EDR ID Number

AY226
South
1/2 - 1 Mile
Lower

NJ WELLS NJDEP1000238697

Database:	Water Well Permit Information	Permit #:	3100027399
Well Use:	Domestic	May be Potable:	Yes
Request Type:	Permit	Date Completed:	19870908
Capacity:	Not Reported	Depth:	150

AY227
South
1/2 - 1 Mile
Lower

NJ WELLS NJDEP1000237697

Database:	Water Well Permit Information	Permit #:	3100039486
Well Use:	Domestic	May be Potable:	Yes
Request Type:	Record	Date Completed:	19921104
Capacity:	Not Reported	Depth:	150

AY228
South
1/2 - 1 Mile
Lower

NJ WELLS NJDEP1000233485

Database:	Water Well Permit Information	Permit #:	3100000413
Well Use:	Domestic	May be Potable:	Yes
Request Type:	Record	Date Completed:	19511116
Capacity:	Not Reported	Depth:	141

AY229
South
1/2 - 1 Mile
Lower

NJ WELLS NJDEP1000241719

Database:	Water Well Permit Information	Permit #:	3100039486
Well Use:	Domestic	May be Potable:	Yes
Request Type:	Permit	Date Completed:	19920625
Capacity:	Not Reported	Depth:	150

AY230
South
1/2 - 1 Mile
Lower

NJ WELLS NJDEP1000261347

Database:	Water Well Permit Information	Permit #:	3100000413
Well Use:	Domestic	May be Potable:	Yes
Request Type:	Permit	Date Completed:	19511107
Capacity:	Not Reported	Depth:	120

GEOCHECK® - PHYSICAL SETTING SOURCE MAP FINDINGS

Map ID
Direction
Distance
Elevation

Database EDR ID Number

AY231
South
1/2 - 1 Mile
Lower

NJ WELLS NJDEP1000241935

Database:	Water Well Permit Information	Permit #:	3100040627
Well Use:	Domestic Replacement	May be Potable:	Yes
Request Type:	Record	Date Completed:	19921218190856
Capacity:	Not Reported	Depth:	120

AY232
South
1/2 - 1 Mile
Lower

NJ WELLS NJDEP1000241934

Database:	Water Well Permit Information	Permit #:	3100040627
Well Use:	Domestic Replacement	May be Potable:	Yes
Request Type:	Permit	Date Completed:	19921117
Capacity:	Not Reported	Depth:	160

233
NE
1/2 - 1 Mile
Lower

NJ WELLS NJDEP1000264656

Database:	Water Well Permit Information	Permit #:	3100016292
Well Use:	Domestic	May be Potable:	Yes
Request Type:	Permit	Date Completed:	19790928
Capacity:	Not Reported	Depth:	130

AZ234
ESE
1/2 - 1 Mile
Lower

NJ WELLS NJDEP1000252112

Database:	Water Well Permit Information	Permit #:	3100064330
Well Use:	Domestic	May be Potable:	Yes
Request Type:	Permit	Date Completed:	20020912
Capacity:	Not Reported	Depth:	400

AZ235
ESE
1/2 - 1 Mile
Lower

NJ WELLS NJDEP1000252111

Database:	Water Well Permit Information	Permit #:	3100064331
Well Use:	Domestic	May be Potable:	Yes
Request Type:	Permit	Date Completed:	20020912
Capacity:	Not Reported	Depth:	400

GEOCHECK® - PHYSICAL SETTING SOURCE MAP FINDINGS

Map ID
Direction
Distance
Elevation

Database EDR ID Number

AZ236
ESE
1/2 - 1 Mile
Lower

NJ WELLS NJDEP1000252114

Database:	Water Well Permit Information	Permit #:	3100064326
Well Use:	Domestic	May be Potable:	Yes
Request Type:	Permit	Date Completed:	20020912
Capacity:	Not Reported	Depth:	400

AZ237
ESE
1/2 - 1 Mile
Lower

NJ WELLS NJDEP1000252116

Database:	Water Well Permit Information	Permit #:	3100064324
Well Use:	Domestic	May be Potable:	Yes
Request Type:	Permit	Date Completed:	20020912
Capacity:	Not Reported	Depth:	400

AZ238
ESE
1/2 - 1 Mile
Lower

NJ WELLS NJDEP1000252115

Database:	Water Well Permit Information	Permit #:	3100064325
Well Use:	Domestic	May be Potable:	Yes
Request Type:	Permit	Date Completed:	20020912
Capacity:	Not Reported	Depth:	400

AZ239
ESE
1/2 - 1 Mile
Lower

NJ WELLS NJDEP1000252109

Database:	Water Well Permit Information	Permit #:	3100064333
Well Use:	Domestic	May be Potable:	Yes
Request Type:	Permit	Date Completed:	20020912
Capacity:	Not Reported	Depth:	400

AZ240
ESE
1/2 - 1 Mile
Lower

NJ WELLS NJDEP1000244896

Database:	Water Well Permit Information	Permit #:	3100047611
Well Use:	Industrial	May be Potable:	Yes
Request Type:	Record	Date Completed:	19950920175159
Capacity:	Not Reported	Depth:	100

GEOCHECK® - PHYSICAL SETTING SOURCE MAP FINDINGS

Map ID
Direction
Distance
Elevation

Database EDR ID Number

AZ241
ESE
1/2 - 1 Mile
Lower

NJ WELLS NJDEP1000244895

Database:	Water Well Permit Information	Permit #:	3100047611
Well Use:	Industrial	May be Potable:	Yes
Request Type:	Permit	Date Completed:	19950831
Capacity:	Not Reported	Depth:	180

AZ242
ESE
1/2 - 1 Mile
Lower

NJ WELLS NJDEP1000252104

Database:	Water Well Permit Information	Permit #:	3100064338
Well Use:	Domestic	May be Potable:	Yes
Request Type:	Permit	Date Completed:	20020912
Capacity:	Not Reported	Depth:	400

AZ243
ESE
1/2 - 1 Mile
Lower

NJ WELLS NJDEP1000252107

Database:	Water Well Permit Information	Permit #:	3100064335
Well Use:	Domestic	May be Potable:	Yes
Request Type:	Permit	Date Completed:	20020912
Capacity:	Not Reported	Depth:	400

AZ244
ESE
1/2 - 1 Mile
Lower

NJ WELLS NJDEP1000252106

Database:	Water Well Permit Information	Permit #:	3100064336
Well Use:	Domestic	May be Potable:	Yes
Request Type:	Permit	Date Completed:	20020912
Capacity:	Not Reported	Depth:	400

AZ245
ESE
1/2 - 1 Mile
Lower

NJ WELLS NJDEP1000259751

Database:	Water Well Permit Information	Permit #:	3100064325
Well Use:	Domestic	May be Potable:	Yes
Request Type:	Record	Date Completed:	20030707
Capacity:	Not Reported	Depth:	390

GEOCHECK® - PHYSICAL SETTING SOURCE MAP FINDINGS

Map ID
Direction
Distance
Elevation

Database EDR ID Number

AZ246
ESE
1/2 - 1 Mile
Lower

NJ WELLS NJDEP1000259750

Database:	Water Well Permit Information	Permit #:	3100064326
Well Use:	Domestic	May be Potable:	Yes
Request Type:	Record	Date Completed:	20030930
Capacity:	Not Reported	Depth:	390

AZ247
ESE
1/2 - 1 Mile
Lower

NJ WELLS NJDEP1000259752

Database:	Water Well Permit Information	Permit #:	3100064324
Well Use:	Domestic	May be Potable:	Yes
Request Type:	Record	Date Completed:	20040819
Capacity:	Not Reported	Depth:	410

AZ248
ESE
1/2 - 1 Mile
Lower

NJ WELLS NJDEP1000260093

Database:	Water Well Permit Information	Permit #:	3100065162
Well Use:	Domestic	May be Potable:	Yes
Request Type:	Record	Date Completed:	20031104
Capacity:	Not Reported	Depth:	380

AZ249
ESE
1/2 - 1 Mile
Lower

NJ WELLS NJDEP1000259784

Database:	Water Well Permit Information	Permit #:	3100064263
Well Use:	Domestic	May be Potable:	Yes
Request Type:	Record	Date Completed:	20030401
Capacity:	Not Reported	Depth:	400

AZ250
ESE
1/2 - 1 Mile
Lower

NJ WELLS NJDEP1000259748

Database:	Water Well Permit Information	Permit #:	3100064331
Well Use:	Domestic	May be Potable:	Yes
Request Type:	Record	Date Completed:	20040621
Capacity:	Not Reported	Depth:	400

GEOCHECK® - PHYSICAL SETTING SOURCE MAP FINDINGS

Map ID
Direction
Distance
Elevation

Database EDR ID Number

AZ251
ESE
1/2 - 1 Mile
Lower

NJ WELLS NJDEP1000255598

Database:	Water Well Permit Information	Permit #:	3100065162
Well Use:	Domestic	May be Potable:	Yes
Request Type:	Permit	Date Completed:	20030205
Capacity:	Not Reported	Depth:	400

AZ252
ESE
1/2 - 1 Mile
Lower

NJ WELLS NJDEP1000252151

Database:	Water Well Permit Information	Permit #:	3100064263
Well Use:	Domestic	May be Potable:	Yes
Request Type:	Permit	Date Completed:	20020903
Capacity:	Not Reported	Depth:	400

AZ253
ESE
1/2 - 1 Mile
Lower

NJ WELLS NJDEP1000259744

Database:	Water Well Permit Information	Permit #:	3100064336
Well Use:	Domestic	May be Potable:	Yes
Request Type:	Record	Date Completed:	20050413
Capacity:	Not Reported	Depth:	425

AZ254
ESE
1/2 - 1 Mile
Lower

NJ WELLS NJDEP1000259746

Database:	Water Well Permit Information	Permit #:	3100064333
Well Use:	Domestic	May be Potable:	Yes
Request Type:	Record	Date Completed:	20040720
Capacity:	Not Reported	Depth:	400

AZ255
ESE
1/2 - 1 Mile
Lower

NJ WELLS NJDEP1000259745

Database:	Water Well Permit Information	Permit #:	3100064335
Well Use:	Domestic	May be Potable:	Yes
Request Type:	Record	Date Completed:	20040107
Capacity:	Not Reported	Depth:	390

GEOCHECK® - PHYSICAL SETTING SOURCE MAP FINDINGS

Map ID
Direction
Distance
Elevation

Database EDR ID Number

BA256
SSE
1/2 - 1 Mile
Lower

NJ WELLS NJDEP1000236359

Database:	Water Well Permit Information	Permit #:	3100040463
Well Use:	Domestic	May be Potable:	Yes
Request Type:	Record	Date Completed:	19921104
Capacity:	Not Reported	Depth:	160

BA257
SSE
1/2 - 1 Mile
Lower

NJ WELLS NJDEP1000234686

Database:	Water Well Permit Information	Permit #:	3100018197
Well Use:	Irrigation	May be Potable:	Yes
Request Type:	Record	Date Completed:	19810724
Capacity:	Not Reported	Depth:	120

BA258
SSE
1/2 - 1 Mile
Lower

NJ WELLS NJDEP1000220076

Database:	Water Well Permit Information	Permit #:	3100018197
Well Use:	Irrigation	May be Potable:	Yes
Request Type:	Permit	Date Completed:	19810722
Capacity:	Not Reported	Depth:	180

BA259
SSE
1/2 - 1 Mile
Lower

NJ WELLS NJDEP1000262045

Database:	Water Well Permit Information	Permit #:	3100004523
Well Use:	Domestic	May be Potable:	Yes
Request Type:	Permit	Date Completed:	19620831
Capacity:	Not Reported	Depth:	60

BA260
SSE
1/2 - 1 Mile
Lower

NJ WELLS NJDEP1000241987

Database:	Water Well Permit Information	Permit #:	3100040463
Well Use:	Domestic	May be Potable:	Yes
Request Type:	Permit	Date Completed:	19921020
Capacity:	Not Reported	Depth:	150

GEOCHECK® - PHYSICAL SETTING SOURCE MAP FINDINGS

Map ID
Direction
Distance
Elevation

Database EDR ID Number

BA261
SSE
1/2 - 1 Mile
Lower

NJ WELLS NJDEP1000241963

Database:	Water Well Permit Information	Permit #:	3100040547
Well Use:	Domestic Replacement	May be Potable:	Yes
Request Type:	Permit	Date Completed:	19921109
Capacity:	Not Reported	Depth:	100

BB262
NNE
1/2 - 1 Mile
Lower

NJ WELLS NJDEP1000245800

Database:	Water Well Permit Information	Permit #:	3100049046
Well Use:	Domestic Replacement	May be Potable:	Yes
Request Type:	Permit	Date Completed:	19960410
Capacity:	Not Reported	Depth:	160

BB263
NNE
1/2 - 1 Mile
Lower

NJ WELLS NJDEP1000246493

Database:	Water Well Permit Information	Permit #:	3100049046
Well Use:	Domestic Replacement	May be Potable:	Yes
Request Type:	Record	Date Completed:	19970131143557
Capacity:	Not Reported	Depth:	120

BB264
NNE
1/2 - 1 Mile
Lower

NJ WELLS NJDEP1000262317

Database:	Water Well Permit Information	Permit #:	3100005996
Well Use:	Domestic	May be Potable:	Yes
Request Type:	Permit	Date Completed:	19720124
Capacity:	Not Reported	Depth:	90

BC265
SSW
1/2 - 1 Mile
Lower

NJ WELLS NJDEP1000261161

Database:	Water Well Permit Information	Permit #:	3100001132
Well Use:	Domestic	May be Potable:	Yes
Request Type:	Permit	Date Completed:	19530908
Capacity:	Not Reported	Depth:	110

GEOCHECK® - PHYSICAL SETTING SOURCE MAP FINDINGS

Map ID
Direction
Distance
Elevation

Database EDR ID Number

BC266
SSW
1/2 - 1 Mile
Lower

NJ WELLS NJDEP1000233350

Database:	Water Well Permit Information	Permit #:	3100001132
Well Use:	Domestic	May be Potable:	Yes
Request Type:	Record	Date Completed:	19531012
Capacity:	Not Reported	Depth:	118

BC267
SSW
1/2 - 1 Mile
Lower

NJ WELLS NJDEP1000264657

Database:	Water Well Permit Information	Permit #:	3100016291
Well Use:	Public Non-Community	May be Potable:	Yes
Request Type:	Permit	Date Completed:	19790927
Capacity:	Not Reported	Depth:	150

BC268
SSW
1/2 - 1 Mile
Lower

NJ WELLS NJDEP1000262339

Database:	Water Well Permit Information	Permit #:	3100005805
Well Use:	Domestic	May be Potable:	Yes
Request Type:	Permit	Date Completed:	19710902
Capacity:	Not Reported	Depth:	140

269
West
1/2 - 1 Mile
Lower

NJ WELLS NJDEP1000219929

Database:	Water Well Permit Information	Permit #:	3100018687
Well Use:	Domestic	May be Potable:	Yes
Request Type:	Permit	Date Completed:	19811229
Capacity:	Not Reported	Depth:	300

BD270
WSW
1/2 - 1 Mile
Lower

NJ WELLS NJDEP1000227267

Database:	Water Well Permit Information	Permit #:	E201315892
Well Use:	Irrigation	May be Potable:	Yes
Request Type:	Record	Date Completed:	20140520
Capacity:	Not Reported	Depth:	351

GEOCHECK® - PHYSICAL SETTING SOURCE MAP FINDINGS

Map ID
Direction
Distance
Elevation

Database EDR ID Number

BD271
WSW
1/2 - 1 Mile
Lower

NJ WELLS NJDEP1000227763

Database:	Water Well Permit Information	Permit #:	E201315892
Well Use:	Irrigation	May be Potable:	Yes
Request Type:	Record	Date Completed:	20140520
Capacity:	Not Reported	Depth:	351

BD272
WSW
1/2 - 1 Mile
Lower

NJ WELLS NJDEP1000230409

Database:	Water Well Permit Information	Permit #:	E201315892
Well Use:	Irrigation	May be Potable:	Yes
Request Type:	Permit	Date Completed:	20131106130244
Capacity:	Not Reported	Depth:	400

273
SSW
1/2 - 1 Mile
Lower

NJ WELLS NJDEP1000232716

Database:	Water Well Permit Information	Permit #:	blanket
Well Use:	Domestic	May be Potable:	Yes
Request Type:	Decommissioning	Date Completed:	20120824
Capacity:	Not Reported	Depth:	Not Reported

BE274
SE
1/2 - 1 Mile
Higher

NJ WELLS NJDEP1000224238

Database:	Water Well Permit Information	Permit #:	P200900368
Well Use:	Irrigation	May be Potable:	Yes
Request Type:	Permit	Date Completed:	20090113095714
Capacity:	Not Reported	Depth:	125

BE275
SE
1/2 - 1 Mile
Higher

NJ WELLS NJDEP1000224239

Database:	Water Well Permit Information	Permit #:	P200900368
Well Use:	Irrigation	May be Potable:	Yes
Request Type:	Record	Date Completed:	20090330
Capacity:	Not Reported	Depth:	175

GEOCHECK® - PHYSICAL SETTING SOURCE MAP FINDINGS

Map ID
Direction
Distance
Elevation

Database EDR ID Number

BC276
SSW
1/2 - 1 Mile
Lower

NJ WELLS NJDEP1000231959

Database:	Water Well Permit Information	Permit #:	E201213022
Well Use:	Domestic Replacement	May be Potable:	Yes
Request Type:	Record	Date Completed:	20120823
Capacity:	Not Reported	Depth:	465

BC277
SSW
1/2 - 1 Mile
Lower

NJ WELLS NJDEP1000231960

Database:	Water Well Permit Information	Permit #:	E201213022
Well Use:	Domestic Replacement	May be Potable:	Yes
Request Type:	Permit	Date Completed:	20120823100044
Capacity:	Not Reported	Depth:	400

BF278
NNE
1/2 - 1 Mile
Lower

NJ WELLS NJDEP1000262318

Database:	Water Well Permit Information	Permit #:	3100005966
Well Use:	Domestic	May be Potable:	Yes
Request Type:	Permit	Date Completed:	19720106
Capacity:	Not Reported	Depth:	90

BF279
NNE
1/2 - 1 Mile
Lower

NJ WELLS NJDEP1000262569

Database:	Water Well Permit Information	Permit #:	3100008636
Well Use:	Domestic	May be Potable:	Yes
Request Type:	Permit	Date Completed:	19750218
Capacity:	Not Reported	Depth:	130

GEOCHECK® - PHYSICAL SETTING SOURCE MAP FINDINGS RADON

AREA RADON INFORMATION

State Database: NJ Radon

Radon Test Results

City	Num Tests	# > 4 pCi/L	% > pCi/L
CLAYTON BORO	70	12	17.000
DEPTFORD TWP	349	124	36.000
EAST GREENWICH TWP	174	40	23.000
ELK TWP	34	3	9.000
FRANKLIN TWP	134	25	19.000
GLASSBORO BORO	251	21	8.000
GREENWICH TWP	111	22	20.000
HARRISON TWP	391	118	30.000
LOGAN TWP	15	2	13.000
MANTUA TWP	650	106	16.000
MONROE TWP	213	28	13.000
NATIONAL PARK BORO	28	1	4.000
NEWFIELD BORO	34	1	3.000
PAULSBORO BORO	36	0	0.000
PITMAN BORO	181	20	11.000
SOUTH HARRISON TWP	34	6	18.000
SWEDESBORO BORO	173	43	25.000
WASHINGTON TWP	505	31	6.000
WENONAH BORO	203	95	47.000
WEST DEPTFORD TWP	223	20	9.000
WESTVILLE BORO	59	3	5.000
WOODBURY CITY	331	17	5.000
WOODBURY HEIGHTS BOR	49	8	16.000
WOOLWICH TWP	80	44	55.000

Federal EPA Radon Zone for GLOUCESTER County: 2

- Note: Zone 1 indoor average level > 4 pCi/L.
 : Zone 2 indoor average level >= 2 pCi/L and <= 4 pCi/L.
 : Zone 3 indoor average level < 2 pCi/L.

Federal Area Radon Information for GLOUCESTER COUNTY, NJ

Number of sites tested: 136

Area	Average Activity	% <4 pCi/L	% 4-20 pCi/L	% >20 pCi/L
Living Area	0.780 pCi/L	94%	5%	1%
Basement	1.680 pCi/L	85%	13%	2%

PHYSICAL SETTING SOURCE RECORDS SEARCHED

TOPOGRAPHIC INFORMATION

USGS 7.5' Digital Elevation Model (DEM)

Source: United States Geologic Survey

EDR acquired the USGS 7.5' Digital Elevation Model in 2002 and updated it in 2006. The 7.5 minute DEM corresponds to the USGS 1:24,000- and 1:25,000-scale topographic quadrangle maps. The DEM provides elevation data with consistent elevation units and projection.

Current USGS 7.5 Minute Topographic Map

Source: U.S. Geological Survey

HYDROLOGIC INFORMATION

Flood Zone Data: This data was obtained from the Federal Emergency Management Agency (FEMA). It depicts 100-year and 500-year flood zones as defined by FEMA. It includes the National Flood Hazard Layer (NFHL) which incorporates Flood Insurance Rate Map (FIRM) data and Q3 data from FEMA in areas not covered by NFHL.

Source: FEMA

Telephone: 877-336-2627

Date of Government Version: 2003, 2015

NWI: National Wetlands Inventory. This data, available in select counties across the country, was obtained by EDR in 2002, 2005 and 2010 from the U.S. Fish and Wildlife Service.

State Wetlands Data: Wetlands Inventory

Source: Department of Environmental Protection

Telephone: 609-984-2243

HYDROGEOLOGIC INFORMATION

AQUIFLOW^R Information System

Source: EDR proprietary database of groundwater flow information

EDR has developed the AQUIFLOW Information System (AIS) to provide data on the general direction of groundwater flow at specific points. EDR has reviewed reports submitted to regulatory authorities at select sites and has extracted the date of the report, hydrogeologically determined groundwater flow direction and depth to water table information.

GEOLOGIC INFORMATION

Geologic Age and Rock Stratigraphic Unit

Source: P.G. Schruben, R.E. Arndt and W.J. Bawiec, Geology of the Conterminous U.S. at 1:2,500,000 Scale - A digital representation of the 1974 P.B. King and H.M. Beikman Map, USGS Digital Data Series DDS - 11 (1994).

STATSGO: State Soil Geographic Database

Source: Department of Agriculture, Natural Resources Conservation Service (NRCS)

The U.S. Department of Agriculture's (USDA) Natural Resources Conservation Service (NRCS) leads the national Conservation Soil Survey (NCSS) and is responsible for collecting, storing, maintaining and distributing soil survey information for privately owned lands in the United States. A soil map in a soil survey is a representation of soil patterns in a landscape. Soil maps for STATSGO are compiled by generalizing more detailed (SSURGO) soil survey maps.

SSURGO: Soil Survey Geographic Database

Source: Department of Agriculture, Natural Resources Conservation Service (NRCS)

Telephone: 800-672-5559

SSURGO is the most detailed level of mapping done by the Natural Resources Conservation Service, mapping scales generally range from 1:12,000 to 1:63,360. Field mapping methods using national standards are used to construct the soil maps in the Soil Survey Geographic (SSURGO) database. SSURGO digitizing duplicates the original soil survey maps. This level of mapping is designed for use by landowners, townships and county natural resource planning and management.

PHYSICAL SETTING SOURCE RECORDS SEARCHED

LOCAL / REGIONAL WATER AGENCY RECORDS

FEDERAL WATER WELLS

PWS: Public Water Systems

Source: EPA/Office of Drinking Water

Telephone: 202-564-3750

Public Water System data from the Federal Reporting Data System. A PWS is any water system which provides water to at least 25 people for at least 60 days annually. PWSs provide water from wells, rivers and other sources.

PWS ENF: Public Water Systems Violation and Enforcement Data

Source: EPA/Office of Drinking Water

Telephone: 202-564-3750

Violation and Enforcement data for Public Water Systems from the Safe Drinking Water Information System (SDWIS) after August 1995. Prior to August 1995, the data came from the Federal Reporting Data System (FRDS).

USGS Water Wells: USGS National Water Inventory System (NWIS)

This database contains descriptive information on sites where the USGS collects or has collected data on surface water and/or groundwater. The groundwater data includes information on wells, springs, and other sources of groundwater.

STATE RECORDS

New Jersey Public-Community Water-Supply Wells

Source: Department of Environmental Protection, Geological Survey

Telephone: 609-984-6587

New Jersey Ambient Ground Water Quality Network Data

Source: Department of Environmental Quality

Telephone: 609-984-6587

Ambient Groundwater Quality of the New Jersey Part of the Newark Basin. Natural groundwater quality in the Newark Basin summarize natural groundwater quality in sedimentary bedrock formations of the Newark basin part of the Piedmont physiographic province of New Jersey.

STORET Water Quality Monitoring Stations

Source: Department of Environmental Protection

Telephone: 609-984-6831

STORET maintains the locations of water quality monitoring stations from NJDEP's NJ STORET (Modernized) database.

A station is a location at which a data collection event takes place, such a collection of a field sample, measurement of field parameters or evaluation of environmental habitats.

Water Well Permit Information

Source: Department of Environmental Protection

Telephone: 609-984-6831

Permits to drill wells. Once constructed, the driller must submit a well record document with the as-built description of the well. Drillers also submit a well abandonment report whenever a well has been decommissioned.

OTHER STATE DATABASE INFORMATION

RADON

State Database: NJ Radon

Source: Department of Environmental Protection

Telephone: 609-984-5425

Radon Test Results

Area Radon Information

Source: USGS

Telephone: 703-356-4020

The National Radon Database has been developed by the U.S. Environmental Protection Agency (USEPA) and is a compilation of the EPA/State Residential Radon Survey and the National Residential Radon Survey. The study covers the years 1986 - 1992. Where necessary data has been supplemented by information collected at private sources such as universities and research institutions.

PHYSICAL SETTING SOURCE RECORDS SEARCHED

EPA Radon Zones

Source: EPA

Telephone: 703-356-4020

Sections 307 & 309 of IRAA directed EPA to list and identify areas of U.S. with the potential for elevated indoor radon levels.

OTHER

Airport Landing Facilities: Private and public use landing facilities

Source: Federal Aviation Administration, 800-457-6656

Epicenters: World earthquake epicenters, Richter 5 or greater

Source: Department of Commerce, National Oceanic and Atmospheric Administration

Earthquake Fault Lines: The fault lines displayed on EDR's Topographic map are digitized quaternary faultlines, prepared in 1975 by the United State Geological Survey

STREET AND ADDRESS INFORMATION

© 2015 TomTom North America, Inc. All rights reserved. This material is proprietary and the subject of copyright protection and other intellectual property rights owned by or licensed to Tele Atlas North America, Inc. The use of this material is subject to the terms of a license agreement. You will be held liable for any unauthorized copying or disclosure of this material.

APPENDIX 3
OPRA Requests & Responses



U.S. Environmental Protection Agency

MyProperty

Environmental Databases Search

The search of EPA's Facility Registry System did not locate any records for the search criteria provided below:

Search Criteria:

Street Address: 203 blackwood barnsboro

City, State: washington, NJ

Query executed on: 01/25/2021 02:16 PM EST

Contact the appropriate state, tribal or local agencies if you seek additional information.

Disclaimer

The MyProperty reports are provided solely for informational purposes. They do not provide legal advice, have legally binding effect, or expressly or implicitly create, expand, or limit any legal rights, obligations, responsibilities, expectations, or benefits in regard to any person. EPA maintains the application to enhance public access to environmental information. This service has continual data updates, and we will correct errors brought to our attention, as appropriate.



U.S. Environmental Protection Agency

MyProperty

Environmental Databases Search

The search of EPA's Facility Registry System did not locate any records for the search criteria provided below:

Search Criteria:

Street Address: 108 egg harbor road

City, State: washington, NJ

Query executed on: 01/25/2021 02:14 PM EST

Contact the appropriate state, tribal or local agencies if you seek additional information.

Disclaimer

The MyProperty reports are provided solely for informational purposes. They do not provide legal advice, have legally binding effect, or expressly or implicitly create, expand, or limit any legal rights, obligations, responsibilities, expectations, or benefits in regard to any person. EPA maintains the application to enhance public access to environmental information. This service has continual data updates, and we will correct errors brought to our attention, as appropriate.



U.S. Environmental Protection Agency

MyProperty

Environmental Databases Search

The search of EPA's Facility Registry System did not locate any records for the search criteria provided below:

Search Criteria:

Street Address: 100 egg harbor road

City, State: washington, NJ

Query executed on: 01/25/2021 02:15 PM EST

Contact the appropriate state, tribal or local agencies if you seek additional information.

Disclaimer

The MyProperty reports are provided solely for informational purposes. They do not provide legal advice, have legally binding effect, or expressly or implicitly create, expand, or limit any legal rights, obligations, responsibilities, expectations, or benefits in regard to any person. EPA maintains the application to enhance public access to environmental information. This service has continual data updates, and we will correct errors brought to our attention, as appropriate.



State of New Jersey
Department of Environmental Protection
GOVERNMENT RECORDS REQUEST FORM



IMPORTANT NOTICE

Please read this entire form carefully as it contains important information concerning the response to your record request, accessing records, disputing denials, and your rights concerning government records. For further information, access WWW.NJ.GOV/DEP/OPRA.

Requestor Information

First Name:	JENNA	MI	Last Name:	KANALEY
Company:	WHITESTONE ASSOCIATES, INC.			
Mailing Address:	2430 HIGHWAY 34 BUILDING B, SUITE 101			
City:	Manasquan	State:	NJ	Zip: 08736
		Email:	jkanaley@whitestoneassoc.com	
Business Telephone:	(732) 592-2101	Extension:		
Facsimile Telephone:	()-			

State Use Only

Tracking #	284184
Received Date	01/25/2021
Access Method	Send Electronic copies
<p>All matters relating to the response and access of any records identified for this request should be directed to:</p> <p>NJDEP – Office of Record Access 401 East State Street PO Box 420 Mail Code 401-06Q Trenton, New Jersey 08625-0420 Tele #: (609) 341-3121 Fax #: (609) 292-1177</p>	

Record Request Details:

Vacant Land, 100 Egg Harbor Road, Block 7.04, Lot 6, Washington Township, Gloucester County, New Jersey. Owner: JPC Group Real Estate, LLC. Whitestone Project No.: EJ1815811.001. Whitestone Associates Inc. (Whitestone) is conducting a Phase I Environmental Site Assessment at the above-referenced location. Whitestone requests copies of any available files addressing or pertinent to environmental investigations, underground storage tanks (USTs), corrective actions, contaminant releases, incidents, fires, hazardous materials storage, citations, notices of violation, or other areas of concern at the above referenced property.

Disposition Notes	Record Request Response
Based on the record request, no responsive records have been identified. Requester should contact the Office of Record Access at 609-341-3121 with any questions.	In Progress - Open
	Filled - Closed X
	Denied - Closed
	Partial - Closed
Addendum Disposition Notes: NONE	
	01/27/2021 Custodian Signature Date

Access to Government Records Under the New Jersey Open Public Records Act (N.J.S.A. 47:1A-1 et seq.)

1. The fees for duplication of a government record are specified below. We will notify you of any special charges, special service charges or other additional charges authorized by State law or regulation before processing your request. Payment shall be made by check or money order payable to the State of New Jersey and mailed to the address specified below.

Hard Copies:
Letter & Legal size = \$0.05 per page
Oversized Maps (Color) = \$5.00 per map
Oversized Maps (B&W) = \$3.00 per map

Electronic Records: CDs = \$0.55 per CD
DVDs = \$0.55 per DVD

2. Pursuant to OPRA (C.47:1A-5c & C47:1A-5d), the Department will apply special service charge for any extraordinary expenditure of time and effort to accommodate a request. The special service charge will be based on the actual direct cost of providing the records. The requester shall have the opportunity to review and object to the charge prior to it being incurred; however, in the event the requester objects to the special service charge, the request will be closed and access to the records will not be granted.
3. By law, the Department must notify you that it grants or denies a request for access to government records within seven business days after the custodian of the record requested receives the request, provided that the record is currently available and not in storage. If the record requested is not currently available or is in storage, the custodian will advise you within seven business days when the record can be made available and the estimated cost. You may agree with the custodian to extend the time for making records available, or granting or denying your request.
4. You may be denied access to a government record if your request would substantially disrupt agency operations and the custodian is unable to reach a reasonable solution with you.
5. If the Department was unable to comply with your request for access to a government record, the custodian will indicate the reasons for denial on the request form.
6. Except as otherwise provided by law or by agreement with the requester, if the custodian of the record requested fails to respond to you within seven business days of receiving a request form, the failure to respond will be considered a denial of your request.
7. **Resolution of Disputed Findings:**

In the event that a requester does not agree with the Department's record response, the requester should:

No Records - Reexamined the request details to evaluate if all of the information was provided that could aid the Department in locating records. The Department's ability to identify records of interest is in direct correlation to matching the Department information with the information provided on the request. Such important identifiers are Facility/Site Name, Address, Case #, Permit #, Block/Lot.

Denial - If your request for access to a government record has been denied or unfilled within the time permitted by law, you have a right to challenge the decision by the Department to deny access. The Department denies access to records only when those records do not meet the definition of a government record and/or public access is not allowed pursuant to the law. At your option, you may either:

- a. Contact the Office of Record Access to re-visit the matter or provide further explanation.
- b. Institute a proceeding in the Superior Court of New Jersey
- c. File a complaint in writing with the Government Records Council (GRC). You may contact the GRC by toll-free telephone at 866-850-0511, by mail at PO Box 819, Trenton, NJ, 08625, by e-mail at grc@dca.state.nj.us, or at their web site at www.state.nj.us/grc. The Council can also respond to other questions about the law.

8. Information provided on this form may be subject to disclosure under the Open Public Records Act.

Revised Addendum Disposition Notes: NONE



State of New Jersey
Department of Environmental Protection
GOVERNMENT RECORDS REQUEST FORM



IMPORTANT NOTICE

Please read this entire form carefully as it contains important information concerning the response to your record request, accessing records, disputing denials, and your rights concerning government records. For further information, access WWW.NJ.GOV/DEP/OPRA.

Requestor Information

First Name:	JENNA	MI	Last Name	KANALEY
Company:	WHITESTONE ASSOCIATES, INC.			
Mailing Address:	2430 HIGHWAY 34 BUILDING B, SUITE 101			
City:	Manasquan	State:	NJ	Zip: 08736 Email: jkanaley@whitestoneassoc.com
Business Telephone:	(732) 592-2101	Extension		
Facsimile Telephone:	()-			

State Use Only

Tracking #	284182
Received Date	01/25/2021
Access Method	Send Electronic copies
<p>All matters relating to the response and access of any records identified for this request should be directed to:</p> <p style="text-align: center;">NJDEP – Office of Record Access 401 East State Street PO Box 420 Mail Code 401-06Q Trenton, New Jersey 08625-0420 Tele #: (609) 341-3121 Fax #: (609) 292-1177</p>	

Record Request Details:

Vacant Land, 108 Egg Harbor Road, Block 7, Lot 6.02, Washington Township, Gloucester County, New Jersey. Owner: JPC Group Real Estate, LLC. Whitestone Project No.: EJ1815811.001. Whitestone Associates Inc. (Whitestone) is conducting a Phase I Environmental Site Assessment at the above-referenced location. Whitestone requests copies of any available files addressing or pertinent to environmental investigations, underground storage tanks (USTs), corrective actions, contaminant releases, incidents, fires, hazardous materials storage, citations, notices of violation, or other areas of concern at the above referenced property.

Disposition Notes	Record Request Response																
<p>Based on the record request, no responsive records have been identified. Requester should contact the Office of Record Access at 609-341-3121 with any questions.</p>	<table style="width: 100%; border-collapse: collapse;"> <tr> <td style="width: 30%;">In Progress</td> <td style="width: 30%; text-align: center;">-</td> <td style="width: 30%; text-align: center;">Open</td> <td style="width: 10%;"></td> </tr> <tr> <td>Filled</td> <td style="text-align: center;">-</td> <td style="text-align: center;">Closed</td> <td style="text-align: center;">X</td> </tr> <tr> <td>Denied</td> <td style="text-align: center;">-</td> <td style="text-align: center;">Closed</td> <td></td> </tr> <tr> <td>Partial</td> <td style="text-align: center;">-</td> <td style="text-align: center;">Closed</td> <td></td> </tr> </table>	In Progress	-	Open		Filled	-	Closed	X	Denied	-	Closed		Partial	-	Closed	
	In Progress	-	Open														
	Filled	-	Closed	X													
	Denied	-	Closed														
Partial	-	Closed															
<p>Addendum Disposition Notes: NONE</p>	<p style="font-family: cursive; font-size: 1.2em; color: blue;">Matthew J. Cofer</p> <p>02/01/2021</p>																
	<table style="width: 100%; border-collapse: collapse;"> <tr> <td style="width: 70%;">Custodian Signature</td> <td style="width: 30%; text-align: center;">Date</td> </tr> </table>	Custodian Signature	Date														
Custodian Signature	Date																

Access to Government Records Under the New Jersey Open Public Records Act (N.J.S.A. 47:1A-1 et seq.)

Information Regarding the Requested Records	
If your request is in reference to a single facility, please provide the name of the facility, and the name of the operator name of the facility:	Facility Name: Operator Name:
Please provide the owner name the facility or parcel of land:	Owner Name:
If your request is in reference to a specific parcel of land, please provide the street address, block, lot and property owner of the parcel of land: (Note: if the property in question is over multiple blocks and lots, please list all in the description field below)	Street Address 1: 108 Egg Harbor Road Street Address 2: Block: 7 Lot: 6.02
If your request is in reference to a facility, site or parcel of land, please provide the Municipality and County where the facility, site or parcel of land is located:	County: Gloucester Municipality: Washington Twp
If the request is in reference to a particular permit issued by NJDEP, please provide the type of permit and any identifying numbers such as permit, incident or case numbers. (i.e. Fishing, Hunting, Hazardous Waste, Solid Waste, Land Use, NJPDES, Pesticides, Stream Encroachment, TWA, UST, Water Allocation)	List Permit Type: List ID Numbers:
If your request is in reference to an individual, please provide the individual's name and type, and if the individual is a DEP employee, your relationship with the individual:	Individual's name: Type of Individual: Relationship:
If the an individual was specified above, the individual was DEP Licensed, please specify the license type the individual holds:	License Type:

The New Jersey Department of Environmental Protection has responded to your submitted Open Public Records Act (OPRA) record request. The following information will help you understand the response and your next available actions.

Tracking #: This is the Department's assigned Tracking # to your OPRA record request, which should be used in all corresponding matters.

Record Request Response:

- **In Progress** – Based on the nature of the request, the records sought, and/or the manner to which the records may exist, the Department requires additional time to investigate and respond to the request.
- **Filled** – Based on the information provided in your request, the Department was able to investigate and respond to your record request.
- **Denied** – Based on the nature of the request and/or the records sought, the Department has denied your request pursuant to a specific exemption(s) cited in N.J.S.A. 47:1A-1 seq.
- **Partial** – The Department has identified both responsive government records and records being denied based on the nature of the request and/or the records sought, that do not meet the definition of a government record pursuant to a specific exemption(s) cited in N.J.S.A. 47:1A-1 seq.

Disposition Notes: Provides detailed information concerning the Department's response to your request.

Accessing Records: Dependent on the volume of records and your interest, there are five (5) methods available to access the responsive government records:

- **File Review** – Schedule a file review with the Department to directly access the records and take notes or tag records of interest for copying. Copying can be performed by either the Department's onsite Copying Unit at State duplication fee costs or by the requester employing a Copy Vendor Service. If there are records stored in archives, a five-day processing period will be included prior to scheduling a review.
- **Copy Request** – All records of interest will be copied by the Department's onsite Copying Unit at State duplication fee costs unless a Copy Vendor Service is employed.
- **Electronic Records Request** – Dependent on the size & nature of the e-records, the Department will email the records or provide a CD or DVD.
- **Fax Request** – Based on the number of pages, the Department faxes the responsive records.
- **Web Access** – The responsive records can be accessed directly through the Department's web site. Web address will be provided.

Access to Government Records Under the New Jersey Open Public Records Act (N.J.S.A. 47:1A-1 et seq.)

1. The fees for duplication of a government record are specified below. We will notify you of any special charges, special service charges or other additional charges authorized by State law or regulation before processing your request. Payment shall be made by check or money order payable to the State of New Jersey and mailed to the address specified below.

Hard Copies:
Letter & Legal size = \$0.05 per page
Oversized Maps (Color) = \$5.00 per map
Oversized Maps (B&W) = \$3.00 per map

Electronic Records: CDs = \$0.55 per CD
DVDs = \$0.55 per DVD

2. Pursuant to OPRA (C.47:1A-5c & C47:1A-5d), the Department will apply special service charge for any extraordinary expenditure of time and effort to accommodate a request. The special service charge will be based on the actual direct cost of providing the records. The requester shall have the opportunity to review and object to the charge prior to it being incurred; however, in the event the requester objects to the special service charge, the request will be closed and access to the records will not be granted.
3. By law, the Department must notify you that it grants or denies a request for access to government records within seven business days after the custodian of the record requested receives the request, provided that the record is currently available and not in storage. If the record requested is not currently available or is in storage, the custodian will advise you within seven business days when the record can be made available and the estimated cost. You may agree with the custodian to extend the time for making records available, or granting or denying your request.
4. You may be denied access to a government record if your request would substantially disrupt agency operations and the custodian is unable to reach a reasonable solution with you.
5. If the Department was unable to comply with your request for access to a government record, the custodian will indicate the reasons for denial on the request form.
6. Except as otherwise provided by law or by agreement with the requester, if the custodian of the record requested fails to respond to you within seven business days of receiving a request form, the failure to respond will be considered a denial of your request.
7. **Resolution of Disputed Findings:**

In the event that a requester does not agree with the Department's record response, the requester should:

No Records - Reexamined the request details to evaluate if all of the information was provided that could aid the Department in locating records. The Department's ability to identify records of interest is in direct correlation to matching the Department information with the information provided on the request. Such important identifiers are Facility/Site Name, Address, Case #, Permit #, Block/Lot.

Denial - If your request for access to a government record has been denied or unfilled within the time permitted by law, you have a right to challenge the decision by the Department to deny access. The Department denies access to records only when those records do not meet the definition of a government record and/or public access is not allowed pursuant to the law. At your option, you may either:

- a. Contact the Office of Record Access to re-visit the matter or provide further explanation.
- b. Institute a proceeding in the Superior Court of New Jersey
- c. File a complaint in writing with the Government Records Council (GRC). You may contact the GRC by toll-free telephone at 866-850-0511, by mail at PO Box 819, Trenton, NJ, 08625, by e-mail at grc@dca.state.nj.us, or at their web site at www.state.nj.us/grc. The Council can also respond to other questions about the law.

8. Information provided on this form may be subject to disclosure under the Open Public Records Act.

Revised Addendum Disposition Notes: NONE



State of New Jersey
Department of Environmental Protection
GOVERNMENT RECORDS REQUEST FORM



IMPORTANT NOTICE

Please read this entire form carefully as it contains important information concerning the response to your record request, accessing records, disputing denials, and your rights concerning government records. For further information, access WWW.NJ.GOV/DEP/OPRA.

Requestor Information

First Name:	JENNA	MI	Last Name	KANALEY
Company:	WHITESTONE ASSOCIATES, INC.			
Mailing Address:	2430 HIGHWAY 34 BUILDING B, SUITE 101			
City:	Manasquan	State:	NJ	Zip: 08736 Email: jkanaley@whitestoneassoc.com
Business Telephone:	(732) 592-2101		Extension	
Facsimile Telephone:	()-			

State Use Only

Tracking #	284185
Received Date	01/25/2021
Access Method	Send Electronic copies
<p>All matters relating to the response and access of any records identified for this request should be directed to:</p> <p>NJDEP – Office of Record Access 401 East State Street PO Box 420 Mail Code 401-06Q Trenton, New Jersey 08625-0420 Tele #: (609) 341-3121 Fax #: (609) 292-1177</p>	

Record Request Details:

Vacant Land, 203 Blackwood Barnsboro, Block 386.12, Lot 12, Deptford Township, Gloucester County, New Jersey. Owner: Fraternal Properties, LLC. Whitestone Project No.: EJ1815811.001. Whitestone Associates Inc. (Whitestone) is conducting a Phase I Environmental Site Assessment at the above-referenced location. Whitestone requests copies of any available files addressing or pertinent to environmental investigations, underground storage tanks (USTs), corrective actions, contaminant releases, incidents, fires, hazardous materials storage, citations, notices of violation, or other areas of concern at the above referenced property.

Disposition Notes	Record Request Response
Based on the record request, no responsive records have been identified. Requester should contact the Office of Record Access at 609-341-3121 with any questions.	In Progress - Open
	Filled - Closed X
	Denied - Closed
	Partial - Closed
Addendum Disposition Notes: NONE	<div style="text-align: center;"> </div> <div style="display: flex; justify-content: space-between; margin-top: 10px;"> Custodian Signature Date </div>
	02/02/2021

Access to Government Records Under the New Jersey Open Public Records Act (N.J.S.A. 47:1A-1 et seq.)

Information Regarding the Requested Records	
If your request is in reference to a single facility, please provide the name of the facility, and the name of the operator name of the facility:	Facility Name: Operator Name:
Please provide the owner name the facility or parcel of land:	Owner Name:
If your request is in reference to a specific parcel of land, please provide the street address, block, lot and property owner of the parcel of land: (Note: if the property in question is over multiple blocks and lots, please list all in the description field below)	Street Address 1: 203 Blackwood Barnsboro Street Address 2: Block: 386.12 Lot: 12
If your request is in reference to a facility, site or parcel of land, please provide the Municipality and County where the facility, site or parcel of land is located:	County: Gloucester Municipality: Washington Twp
If the request is in reference to a particular permit issued by NJDEP, please provide the type of permit and any identifying numbers such as permit, incident or case numbers. (i.e. Fishing, Hunting, Hazardous Waste, Solid Waste, Land Use, NJPDES, Pesticides, Stream Encroachment, TWA, UST, Water Allocation)	List Permit Type: List ID Numbers:
If your request is in reference to an individual, please provide the individual's name and type, and if the individual is a DEP employee, your relationship with the individual:	Individual's name: Type of Individual: Relationship:
If the an individual was specified above, the individual was DEP Licensed, please specify the license type the individual holds:	License Type:

The New Jersey Department of Environmental Protection has responded to your submitted Open Public Records Act (OPRA) record request. The following information will help you understand the response and your next available actions.

Tracking #: This is the Department's assigned Tracking # to your OPRA record request, which should be used in all corresponding matters.

Record Request Response:

- **In Progress** – Based on the nature of the request, the records sought, and/or the manner to which the records may exist, the Department requires additional time to investigate and respond to the request.
- **Filled** – Based on the information provided in your request, the Department was able to investigate and respond to your record request.
- **Denied** – Based on the nature of the request and/or the records sought, the Department has denied your request pursuant to a specific exemption(s) cited in N.J.S.A. 47:1A-1 seq.
- **Partial** – The Department has identified both responsive government records and records being denied based on the nature of the request and/or the records sought, that do not meet the definition of a government record pursuant to a specific exemption(s) cited in N.J.S.A. 47:1A-1 seq.

Disposition Notes: Provides detailed information concerning the Department's response to your request.

Accessing Records: Dependent on the volume of records and your interest, there are five (5) methods available to access the responsive government records:

- **File Review** – Schedule a file review with the Department to directly access the records and take notes or tag records of interest for copying. Copying can be performed by either the Department's onsite Copying Unit at State duplication fee costs or by the requester employing a Copy Vendor Service. If there are records stored in archives, a five-day processing period will be included prior to scheduling a review.
- **Copy Request** – All records of interest will be copied by the Department's onsite Copying Unit at State duplication fee costs unless a Copy Vendor Service is employed.
- **Electronic Records Request** – Dependent on the size & nature of the e-records, the Department will email the records or provide a CD or DVD.
- **Fax Request** – Based on the number of pages, the Department faxes the responsive records.
- **Web Access** – The responsive records can be accessed directly through the Department's web site. Web address will be provided.

Access to Government Records Under the New Jersey Open Public Records Act (N.J.S.A. 47:1A-1 et seq.)

1. The fees for duplication of a government record are specified below. We will notify you of any special charges, special service charges or other additional charges authorized by State law or regulation before processing your request. Payment shall be made by check or money order payable to the State of New Jersey and mailed to the address specified below.

Hard Copies:
Letter & Legal size = \$0.05 per page
Oversized Maps (Color) = \$5.00 per map
Oversized Maps (B&W) = \$3.00 per map

Electronic Records: CDs = \$0.55 per CD
DVDs = \$0.55 per DVD

2. Pursuant to OPRA (C.47:1A-5c & C47:1A-5d), the Department will apply special service charge for any extraordinary expenditure of time and effort to accommodate a request. The special service charge will be based on the actual direct cost of providing the records. The requester shall have the opportunity to review and object to the charge prior to it being incurred; however, in the event the requester objects to the special service charge, the request will be closed and access to the records will not be granted.
3. By law, the Department must notify you that it grants or denies a request for access to government records within seven business days after the custodian of the record requested receives the request, provided that the record is currently available and not in storage. If the record requested is not currently available or is in storage, the custodian will advise you within seven business days when the record can be made available and the estimated cost. You may agree with the custodian to extend the time for making records available, or granting or denying your request.
4. You may be denied access to a government record if your request would substantially disrupt agency operations and the custodian is unable to reach a reasonable solution with you.
5. If the Department was unable to comply with your request for access to a government record, the custodian will indicate the reasons for denial on the request form.
6. Except as otherwise provided by law or by agreement with the requester, if the custodian of the record requested fails to respond to you within seven business days of receiving a request form, the failure to respond will be considered a denial of your request.
7. **Resolution of Disputed Findings:**

In the event that a requester does not agree with the Department's record response, the requester should:

No Records - Reexamined the request details to evaluate if all of the information was provided that could aid the Department in locating records. The Department's ability to identify records of interest is in direct correlation to matching the Department information with the information provided on the request. Such important identifiers are Facility/Site Name, Address, Case #, Permit #, Block/Lot.

Denial - If your request for access to a government record has been denied or unfilled within the time permitted by law, you have a right to challenge the decision by the Department to deny access. The Department denies access to records only when those records do not meet the definition of a government record and/or public access is not allowed pursuant to the law. At your option, you may either:

- a. Contact the Office of Record Access to re-visit the matter or provide further explanation.
- b. Institute a proceeding in the Superior Court of New Jersey
- c. File a complaint in writing with the Government Records Council (GRC). You may contact the GRC by toll-free telephone at 866-850-0511, by mail at PO Box 819, Trenton, NJ, 08625, by e-mail at grc@dca.state.nj.us, or at their web site at www.state.nj.us/grc. The Council can also respond to other questions about the law.

8. Information provided on this form may be subject to disclosure under the Open Public Records Act.

Revised Addendum Disposition Notes: NONE

OPEN PUBLIC RECORDS ACT REQUEST FORM

TOWNSHIP OF WASHINGTON

523 EGG HARBOR ROAD

SEWELL, NJ 08080

Christine Ciallella, RMC
Township Clerk
cciallella@twp.washington.nj.us
856-589-0520 ext. 214

Barbara Moore
Deputy Clerk
bmoore@twp.washington.nj.us
856-589-0520 ext. 213

WE DO NOT ACCEPT FAXES.
PLEASE EMAIL, MAIL OR DELIVER IN PERSON ONLY!

Important Notice

The last page of this form contains important information related to your rights concerning government records. Please read it carefully.

Requestor Information – Please Print

First Name Jenna MI _____ Last Name Kanaley

E-mail Address jkanaley@whitestoneassoc.com

Mailing Address 2430 Highway 34, Building B, Suite 101

City Manasquan State NJ Zip 08736

Telephone 732-592-2101 FAX _____

Preferred Delivery: Pick Up _____ US Mail _____ On-Site Inspect _____ Fax _____ E-mail X

If you are requesting records containing personal information, please circle one: Under penalty of N.J.S.A. 2C:28-3, I certify that I HAVE / ~~HAVE NOT~~ been convicted of any indictable offense under the laws of New Jersey, any other state, or the United States.

Signature Jenna Kanaley Date 1/25/2021

Payment Information

Maximum Authorization Cost \$ 25.00

Select Payment Method

Cash **Check** Money Order

Fees: Letter size pages - \$0.05 per page
Legal size pages - \$0.07 per page
Other materials (CD, DVD, etc) – actual cost of material

Delivery: Delivery / postage fees additional depending upon delivery type.

Extras: Special service charge dependent upon request.

Record Request Information: Please be as specific as possible in describing the records being requested. Also, please note that your preferred method of delivery will only be accommodated if the custodian has the technological means and the integrity of the records will not be jeopardized by such method of delivery.

Property Address Vacant Land, 100 Egg Harbor Road, Block 7.04, Lot 6, Washington Township, Gloucester County, New Jersey. Owner: JPC Group Real Estate, LLC. Whitestone Project No.: EJ1815811.001.

Records Requested _____

Whitestone Associates Inc. (Whitestone) is conducting a Phase I Environmental Site Assessment at the above-referenced location. Whitestone requests copies of any available files addressing or pertinent to environmental investigations, underground storage tanks (USTs), corrective actions, contaminant releases, incidents, fires, hazardous materials storage, citations, notices of violation, or other areas of concern at the above referenced property.

AGENCY USE ONLY

AGENCY USE ONLY

AGENCY USE ONLY

Est. Document Cost _____

Est. Delivery Cost _____

Est. Extras Cost _____

Total Est. Cost _____

Deposit Amount _____

Estimated Balance _____

Deposit Date _____

Disposition Notes
Custodian: If any part of request cannot be delivered in seven business days, detail reasons here.

In Progress - Open _____

Denied - Closed _____

Filled - Closed _____

Partial - Closed _____

Tracking Information		Final Cost	
Tracking #	_____	Total	_____
Rec'd Date	_____	Deposit	_____
Ready Date	_____	Balance Due	_____
Total Pages	_____	Balance Paid	_____
Records Provided			
Custodian Signature _____		Date _____	

OPEN PUBLIC RECORDS ACT REQUEST FORM

TOWNSHIP OF WASHINGTON

523 EGG HARBOR ROAD

SEWELL, NJ 08080

Christine Ciallella, RMC
Township Clerk
cciallella@twp.washington.nj.us
856-589-0520 ext. 214

Barbara Moore
Deputy Clerk
bmoore@twp.washington.nj.us
856-589-0520 ext. 213

WE DO NOT ACCEPT FAXES.
PLEASE EMAIL, MAIL OR DELIVER IN PERSON ONLY!

Important Notice

The last page of this form contains important information related to your rights concerning government records. Please read it carefully.

Requestor Information – Please Print

First Name Jenna MI _____ Last Name Kanaley

E-mail Address jkanaley@whitestoneassoc.com

Mailing Address 2430 Highway 34, Building B, Suite 101

City Manasquan State NJ Zip 08736

Telephone 732-592-2101 FAX _____

Preferred Delivery: Pick Up _____ US Mail _____ On-Site Inspect _____ Fax _____ E-mail

If you are requesting records containing personal information, please circle one: Under penalty of N.J.S.A. 2C:28-3, I certify that I HAVE / ~~HAVE NOT~~ been convicted of any indictable offense under the laws of New Jersey, any other state, or the United States.

Signature Jenna Kanaley Date 1/25/2021

Payment Information

Maximum Authorization Cost \$ 25.00

Select Payment Method

Cash **Check** Money Order

Fees: Letter size pages - \$0.05 per page
Legal size pages - \$0.07 per page
Other materials (CD, DVD, etc) – actual cost of material

Delivery: Delivery / postage fees additional depending upon delivery type.

Extras: Special service charge dependent upon request.

Record Request Information: Please be as specific as possible in describing the records being requested. Also, please note that your preferred method of delivery will only be accommodated if the custodian has the technological means and the integrity of the records will not be jeopardized by such method of delivery.

Vacant Land, 108 Egg Harbor Road, Block 7, Lot 6.02, Washington Township, Gloucester County, New Jersey. Owner: JPC Group
Property Address Real Estate, LLC. Whitestone Project No.: EJ1815811.001.

Records Requested _____

Whitestone Associates Inc. (Whitestone) is conducting a Phase I Environmental Site Assessment at the above-referenced location. Whitestone requests copies of any available files addressing or pertinent to environmental investigations, underground storage tanks (USTs), corrective actions, contaminant releases, incidents, fires, hazardous materials storage, citations, notices of violation, or other areas of concern at the above referenced property.

AGENCY USE ONLY

AGENCY USE ONLY

AGENCY USE ONLY

Est. Document Cost _____

Est. Delivery Cost _____

Est. Extras Cost _____

Total Est. Cost _____

Deposit Amount _____

Estimated Balance _____

Deposit Date _____

Disposition Notes
Custodian: If any part of request cannot be delivered in seven business days, detail reasons here.

In Progress - Open _____

Denied - Closed _____

Filled - Closed _____

Partial - Closed _____

Tracking Information		Final Cost	
Tracking #	_____	Total	_____
Rec'd Date	_____	Deposit	_____
Ready Date	_____	Balance Due	_____
Total Pages	_____	Balance Paid	_____
Records Provided			
Custodian Signature _____		Date _____	



OPEN PUBLIC RECORDS ACT REQUEST FORM

Deptford Township

1011 Cooper Street Deptford, NJ 08096

Telephone: 856-686-2203 Fax: 856-845-8804

Dina L. Zawadski, Township Clerk, RMC, CMC

Email: OPRA@deptford-nj.org



Important Notice

The last page of this form contains important information related to your rights concerning government records. Please read it carefully.

Requestor Information – Please Print

First Name Jenna MI _____ Last Name Kanaley

Company Whitestone Associates, Inc.

Mailing Address 2430 Highway 34, Building B, Suite 101

City Manasquan State NJ Zip 08736 Email jkanaley@whitestoneassoc.com

Business Hours Telephone Area Code _____ Number _____ Extension _____

Preferred Delivery Pick Up US Mail On Site Inspect Email

Circle One: Under penalty of N.J.S.A. 2C:28-3, I certify that I **HAVE / HAVE NOT** been convicted of any indictable offense under the laws of New Jersey, any other state, or the United States.

Signature Jenna Kanaley Date 2/5/2021

Payment Information

Maximum Authorization Cost \$ 25.00

Select Payment Method

Cash Check Money Order

Fees: Letter size pages - \$0.05 per page
Legal size pages - \$0.07 per page
Other materials (CD, DVD, etc) – actual cost of material

Delivery: Delivery / postage fees additional depending upon delivery type.

Extras: Special service charge dependent upon request.

Record Request Information: Please be **as specific as possible** in describing the records being requested. Also, please note that your preferred method of delivery will only be accommodated if the custodian has the technological means and the integrity of the records will not be jeopardized by such method of delivery. **Please include the type of access requested (copying or inspection)**, and if data, the medium requested.

Vacant Land, 203 Blackwood Barnsboro, Block 386.12, Lot 12, Deptford Township, Gloucester County, New Jersey. Owner: Fraternal Properties, LLC. Whitestone Project No.: EJ1815811.001.

Whitestone Associates Inc. (Whitestone) is conducting a Phase I Environmental Site Assessment at the above-referenced location. Whitestone requests copies of any available files addressing or pertinent to environmental investigations, underground storage tanks (USTs), corrective actions, contaminant releases, incidents, fires, hazardous materials storage, citations, notices of violation, or other areas of concern at the above referenced property.

AGENCY USE ONLY

Est. Document Cost _____

Est. Delivery Cost _____

Est. Extras Cost _____

Total Est. Cost _____

Deposit Amount _____

Estimated Balance _____

Deposit Date _____

AGENCY USE ONLY

Disposition Notes
Custodian: If any part of request cannot be delivered in seven business days, detail reasons here.

In Progress - Open _____

Denied - Closed _____

Filled - Closed _____

Partial - Closed _____

AGENCY USE ONLY

Tracking Information		Final Cost	
Tracking #	_____	Total	_____
Rec'd Date	_____	Deposit	_____
Ready Date	_____	Balance Due	_____
Total Pages	_____	Balance Paid	_____
Records Provided			
Custodian Signature _____		Date _____	

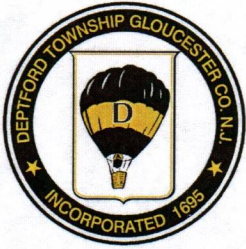

TOWNSHIP OF DEPTFORD

Gloucester County, New Jersey

Municipal Building
1011 Cooper Street
Deptford, New Jersey 08096
(856) 686-2203 phone
(856) 845-8804 fax
OPRA@deptford-nj.org

Dina L. Zawadski
Registered Municipal Clerk
Certified Municipal Clerk

February 11, 2021

Sent via E-Mail to: jkanaley@whitestoneassoc.com

Jenna Kanaley
Whitestone Associates, Inc.
2430 Highway 34, Building B, Suite 101
Manasquan, NJ 08736

RE: OPRA Request – *“Whitestone Associates Inc. is conducting a Phase I environmental Site Assessment at the above referenced location. Whitestone requests copies of any available files addressing or pertinent to environmental investigations, underground storage tanks (USTs), corrective actions, containment releases, incidents, fires, hazardous materials storage, citations, notices of violation, or other areas of concern at the above referenced property.”*

Dear Jenna,

In response to your OPRA Request received February 5, 2021, we have reviewed your request and have found that we do not have any documents responsive to same.

As a result of our search, subsequent findings and this response to your request, we have marked your OPRA request received February 5, 2021 as closed.

Thank you for your time.

Sincerely,

Dina L. Zawadski, RMC/CMC
Township Clerk
DLZ/mld

Additional pertinent OPRA response information will be supplied in a supplement to this report when, and if, it becomes available.

APPENDIX 4
Fire Insurance Map
Documentation



Vacant Parcels

100, 108, 120 Egg Harbor Road

Sewell, NJ 08080

Inquiry Number: 5397759.3

August 17, 2018

Certified Sanborn® Map Report



6 Armstrong Road, 4th floor
Shelton, CT 06484
Toll Free: 800.352.0050
www.edrnet.com

Certified Sanborn® Map Report

08/17/18

Site Name:

Vacant Parcels
100, 108, 120 Egg Harbor Road
Sewell, NJ 08080
EDR Inquiry # 5397759.3

Client Name:

Whitestone Associates, Inc.
35 Technology Drive
Warren, NJ 07059
Contact: Amberlynn Verderosa



The Sanborn Library has been searched by EDR and maps covering the target property location as provided by Whitestone Associates, Inc. were identified for the years listed below. The Sanborn Library is the largest, most complete collection of fire insurance maps. The collection includes maps from Sanborn, Bromley, Perris & Browne, Hopkins, Barlow, and others. Only Environmental Data Resources Inc. (EDR) is authorized to grant rights for commercial reproduction of maps by the Sanborn Library LLC, the copyright holder for the collection. Results can be authenticated by visiting www.edrnet.com/sanborn.

The Sanborn Library is continually enhanced with newly identified map archives. This report accesses all maps in the collection as of the day this report was generated.

Certified Sanborn Results:

Certification # 5437-46FB-AE30
PO # EJ1815811.000
Project Vacant Parcel

UNMAPPED PROPERTY

This report certifies that the complete holdings of the Sanborn Library, LLC collection have been searched based on client supplied target property information, and fire insurance maps covering the target property were not found.



Sanborn® Library search results

Certification #: 5437-46FB-AE30

The Sanborn Library includes more than 1.2 million fire insurance maps from Sanborn, Bromley, Perris & Browne, Hopkins, Barlow and others which track historical property usage in approximately 12,000 American cities and towns. Collections searched:

- Library of Congress
- University Publications of America
- EDR Private Collection

The Sanborn Library LLC Since 1866™

Limited Permission To Make Copies

Whitestone Associates, Inc. (the client) is permitted to make up to FIVE photocopies of this Sanborn Map transmittal and each fire insurance map accompanying this report solely for the limited use of its customer. No one other than the client is authorized to make copies. Upon request made directly to an EDR Account Executive, the client may be permitted to make a limited number of additional photocopies. This permission is conditioned upon compliance by the client, its customer and their agents with EDR's copyright policy; a copy of which is available upon request.

Disclaimer - Copyright and Trademark Notice

This Report contains certain information obtained from a variety of public and other sources reasonably available to Environmental Data Resources, Inc. It cannot be concluded from this Report that coverage information for the target and surrounding properties does not exist from other sources. NO WARRANTY EXPRESSED OR IMPLIED, IS MADE WHATSOEVER IN CONNECTION WITH THIS REPORT. ENVIRONMENTAL DATA RESOURCES, INC. SPECIFICALLY DISCLAIMS THE MAKING OF ANY SUCH WARRANTIES, INCLUDING WITHOUT LIMITATION, MERCHANTABILITY OR FITNESS FOR A PARTICULAR USE OR PURPOSE. ALL RISK IS ASSUMED BY THE USER. IN NO EVENT SHALL ENVIRONMENTAL DATA RESOURCES, INC. BE LIABLE TO ANYONE, WHETHER ARISING OUT OF ERRORS OR OMISSIONS, NEGLIGENCE, ACCIDENT OR ANY OTHER CAUSE, FOR ANY LOSS OF DAMAGE, INCLUDING, WITHOUT LIMITATION, SPECIAL, INCIDENTAL, CONSEQUENTIAL, OR EXEMPLARY DAMAGES. ANY LIABILITY ON THE PART OF ENVIRONMENTAL DATA RESOURCES, INC. IS STRICTLY LIMITED TO A REFUND OF THE AMOUNT PAID FOR THIS REPORT. Purchaser accepts this Report "AS IS". Any analyses, estimates, ratings, environmental risk levels or risk codes provided in this Report are provided for illustrative purposes only, and are not intended to provide, nor should they be interpreted as providing any facts regarding, or prediction or forecast of, any environmental risk for any property. Only a Phase I Environmental Site Assessment performed by an environmental professional can provide information regarding the environmental risk for any property. Additionally, the information provided in this Report is not to be construed as legal advice. Copyright 2018 by Environmental Data Resources, Inc. All rights reserved. Reproduction in any media or format, in whole or in part, of any report or map of Environmental Data Resources, Inc., or its affiliates, is prohibited without prior written permission.

EDR and its logos (including Sanborn and Sanborn Map) are trademarks of Environmental Data Resources, Inc. or its affiliates. All other trademarks used herein are the property of their respective owners.



APPENDIX 5

Aerial Photographs

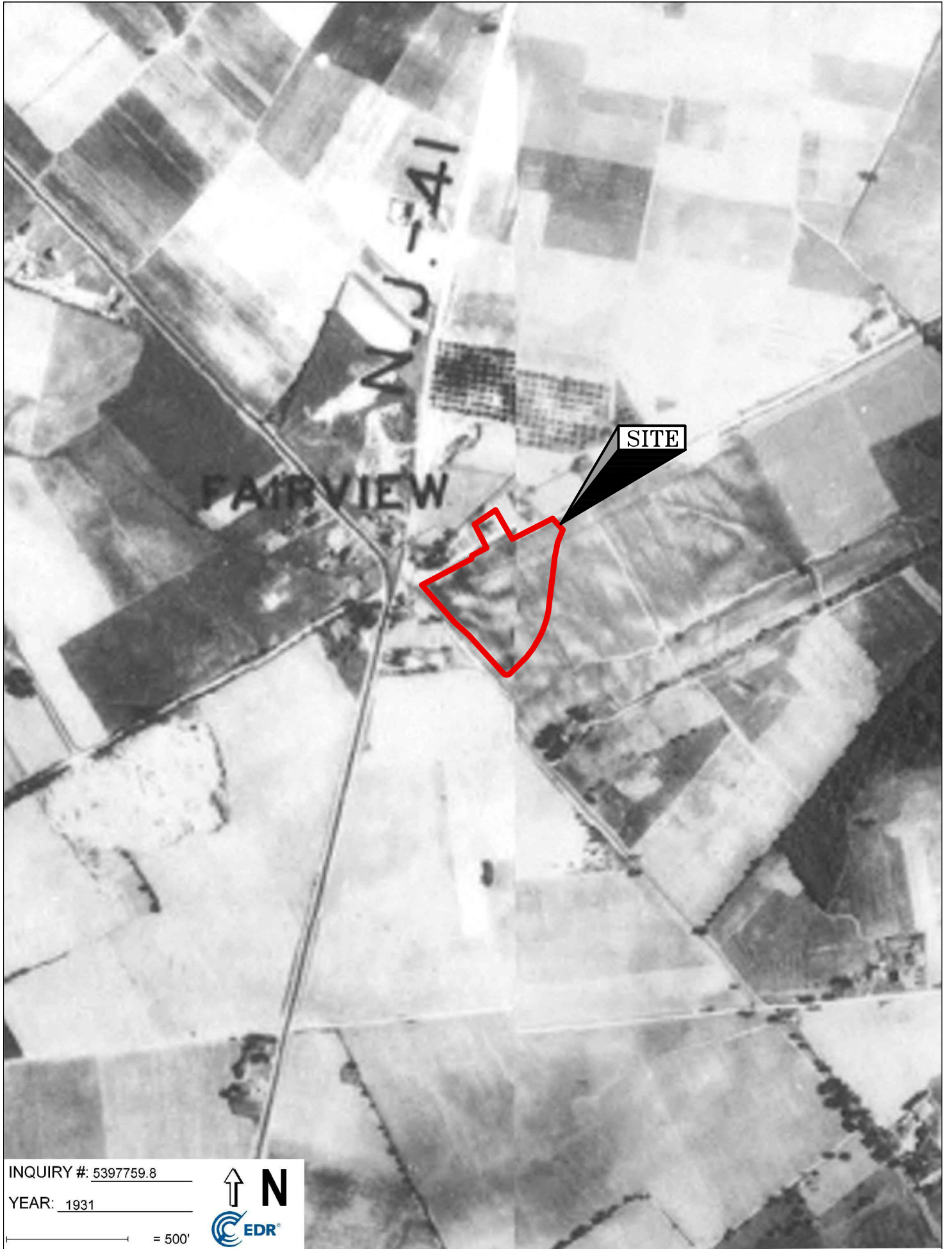

INQUIRY #: 5397759.8

YEAR: 1931

_____ = 500'



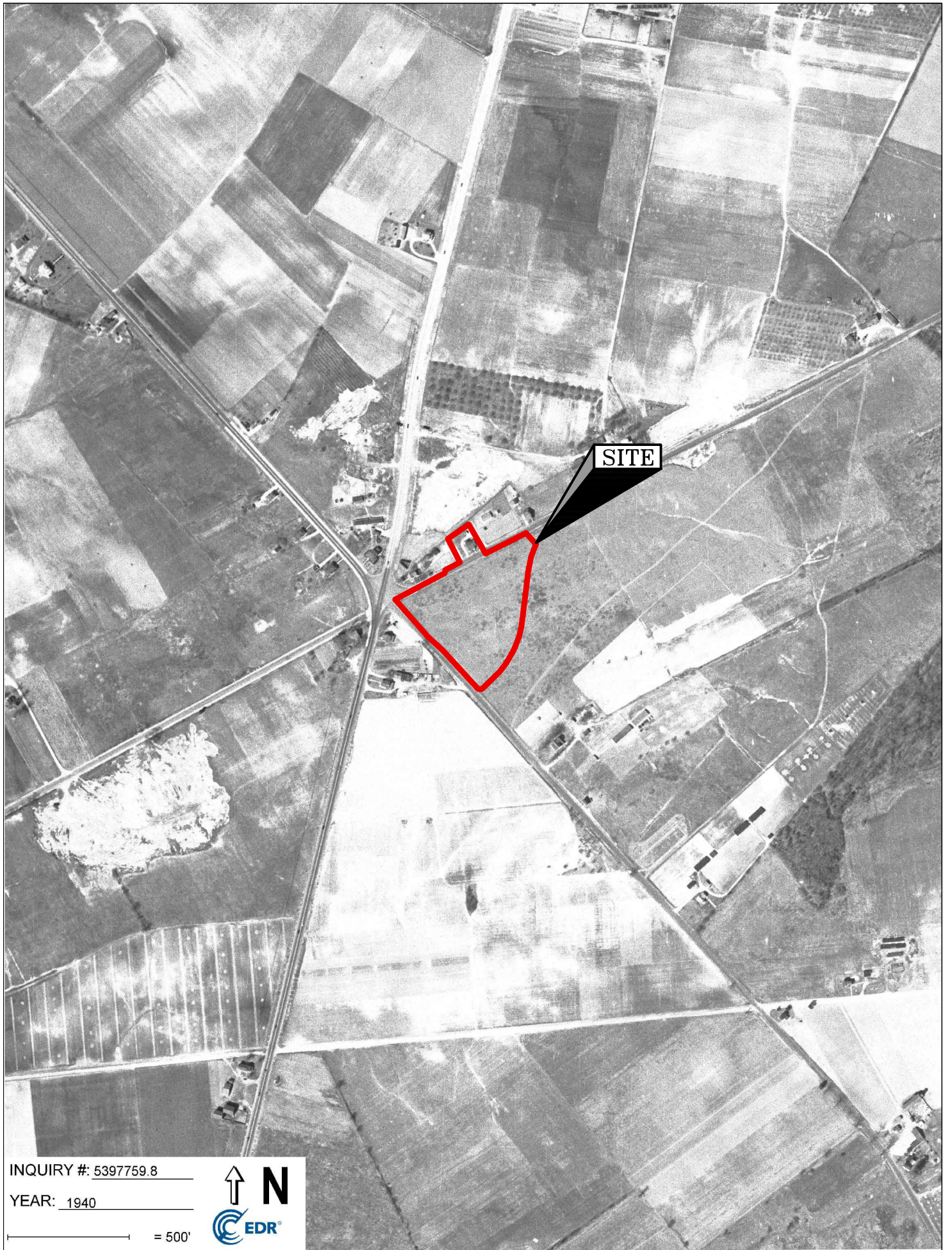

SITE

INQUIRY #: 5397759.8

YEAR: 1940

_____ = 500'



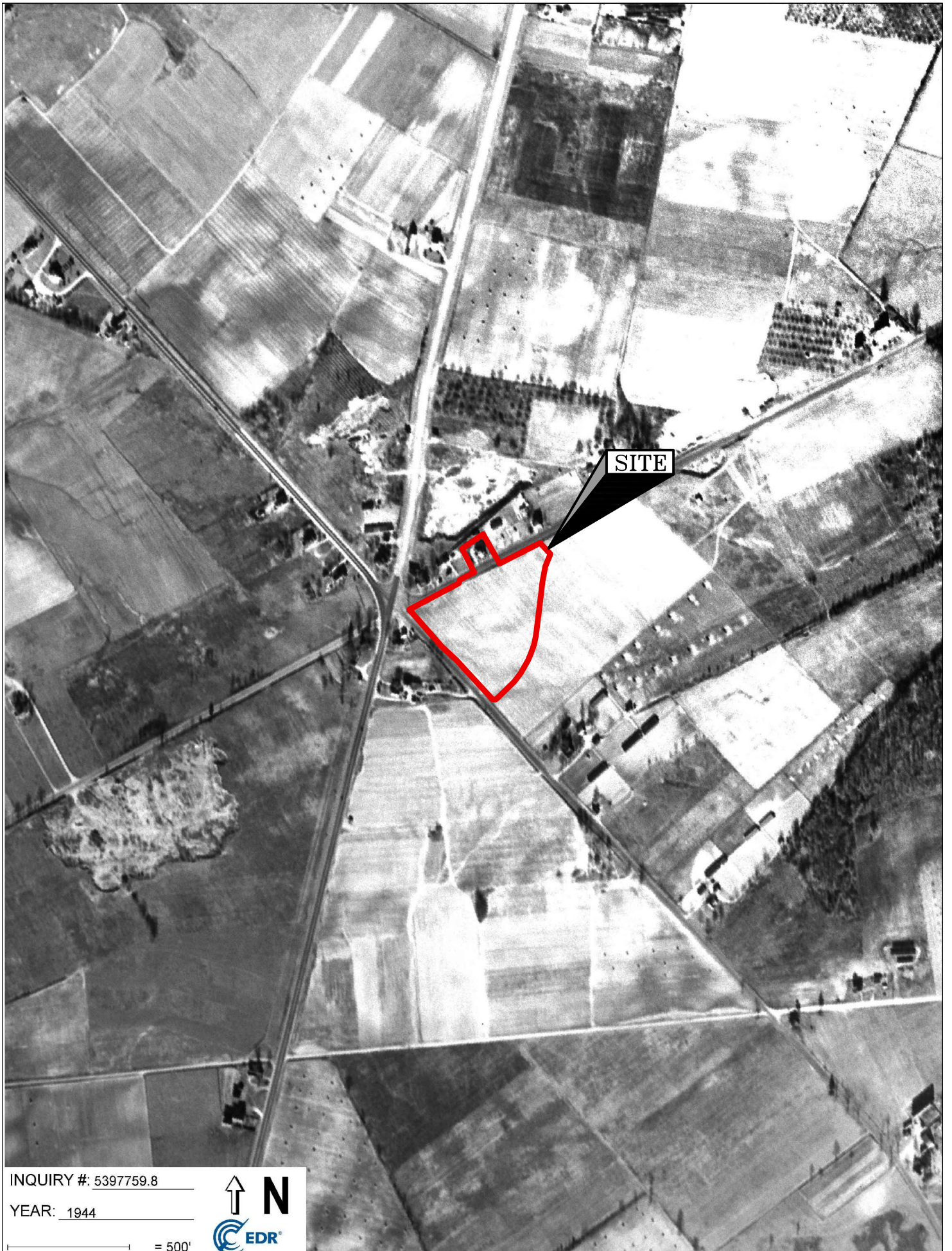

INQUIRY #: 5397759.8

YEAR: 1944

_____ = 500'



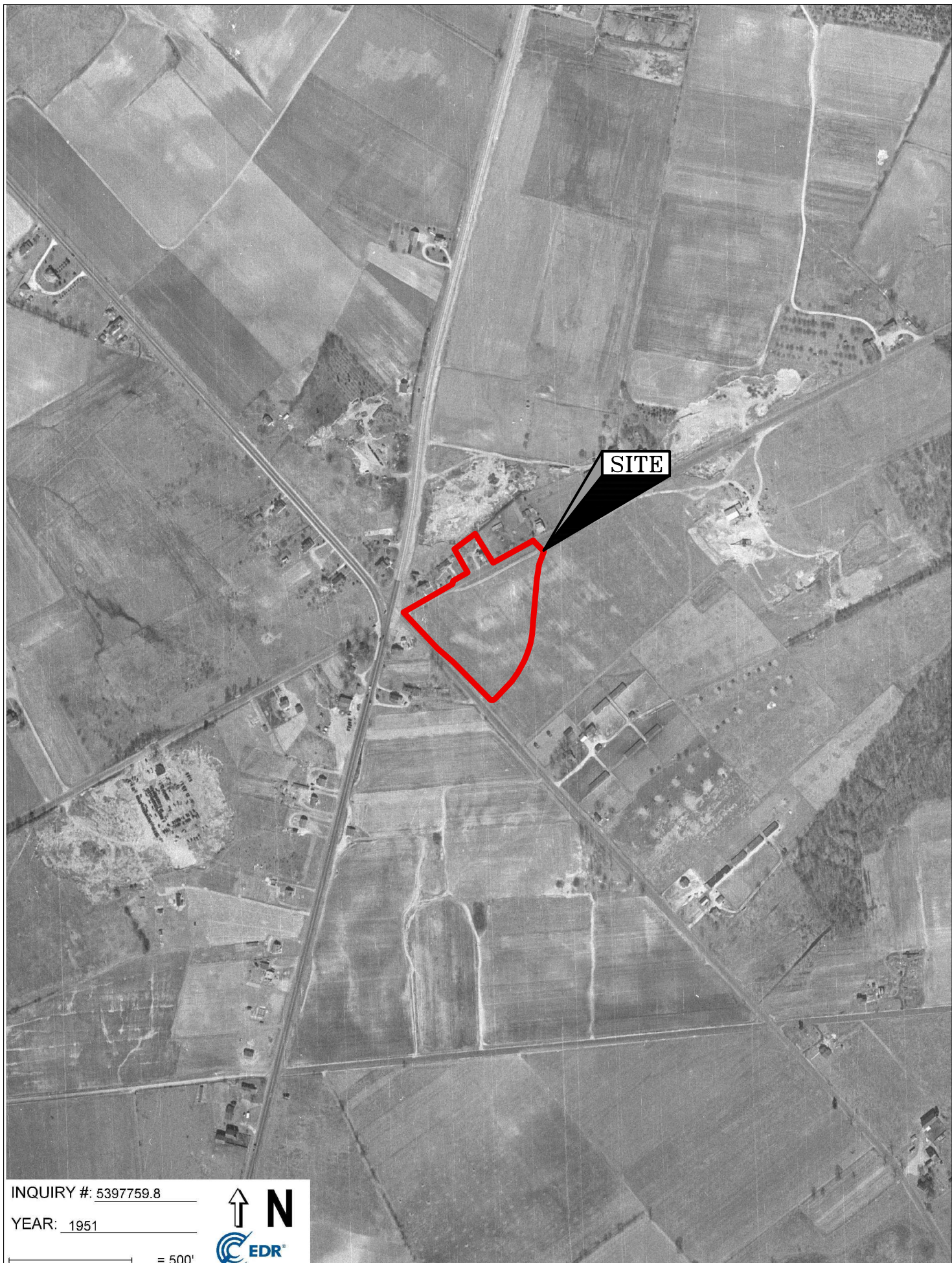

INQUIRY #: 5397759.8

YEAR: 1951



= 500'

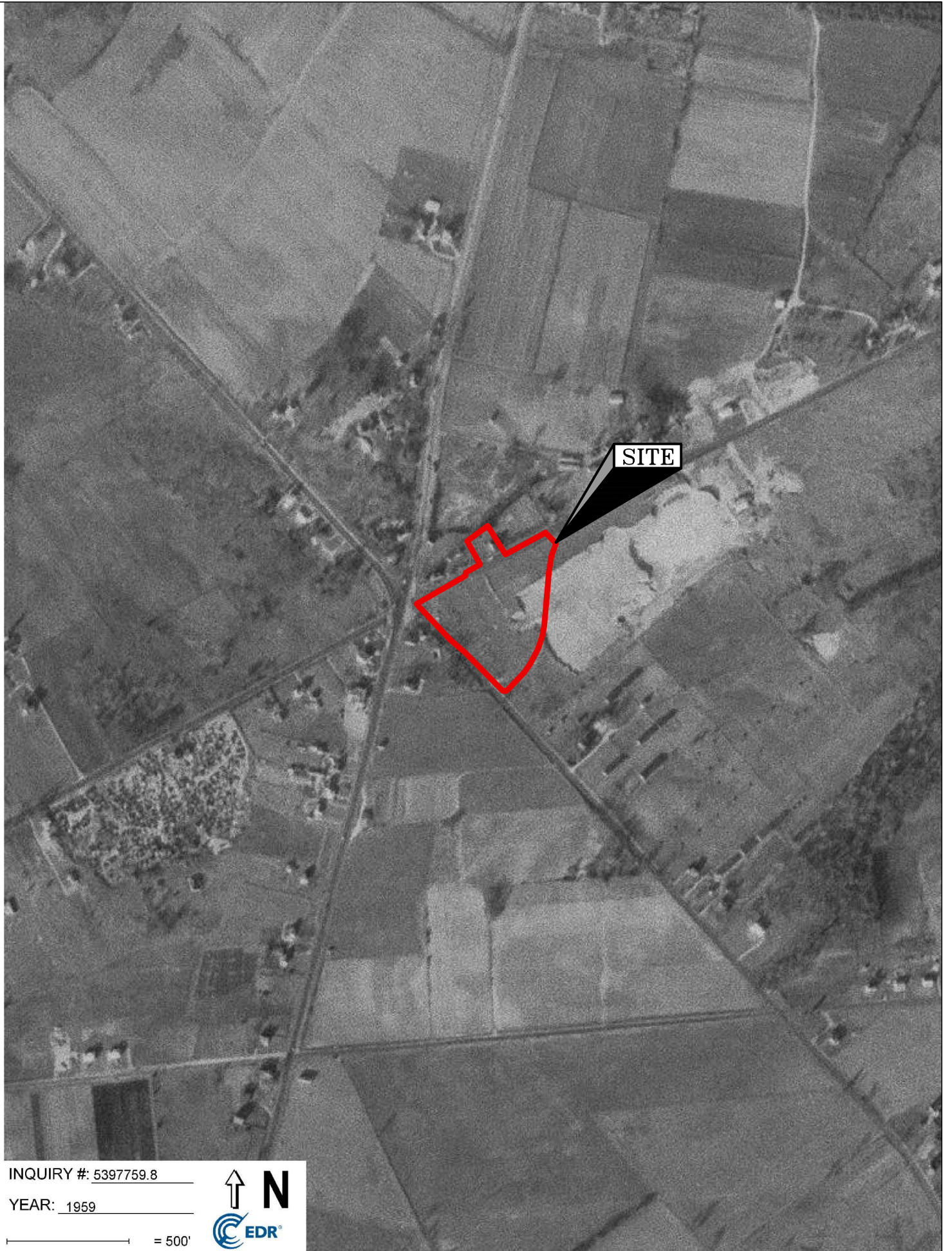

SITE

INQUIRY #: 5397759.8

YEAR: 1959

_____ = 500'



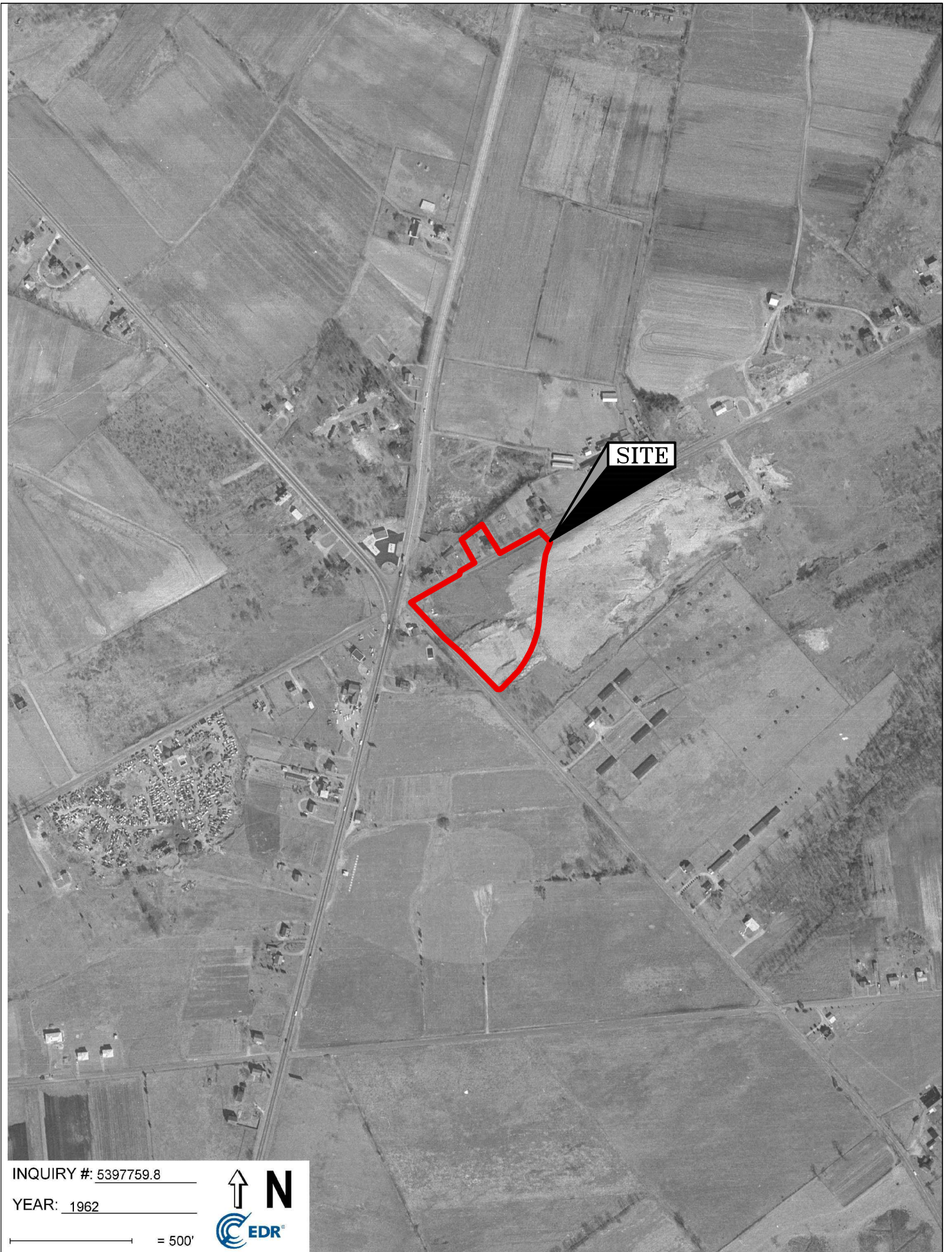

INQUIRY #: 5397759.8

YEAR: 1962

— = 500'



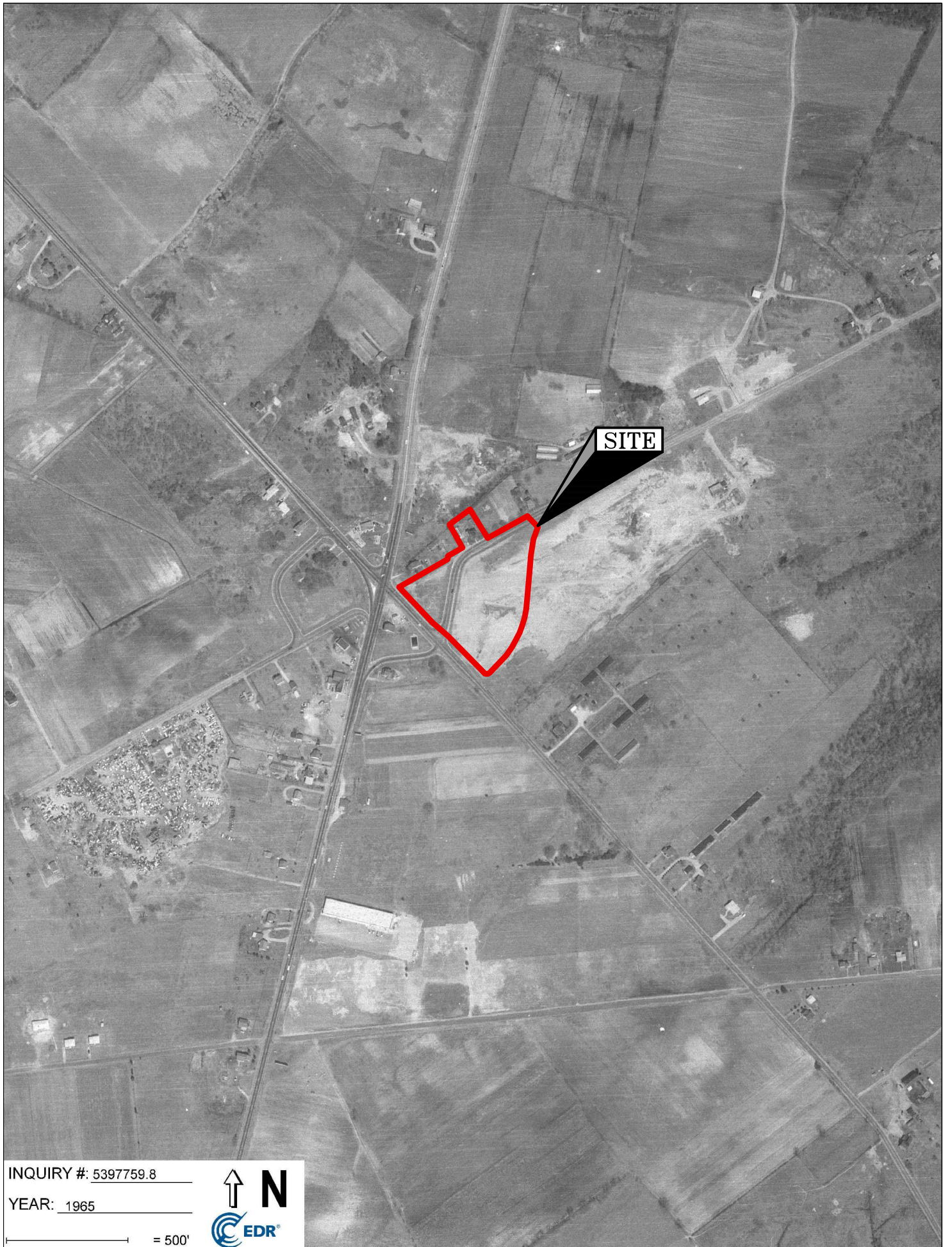

INQUIRY #: 5397759.8

YEAR: 1965

_____ = 500'



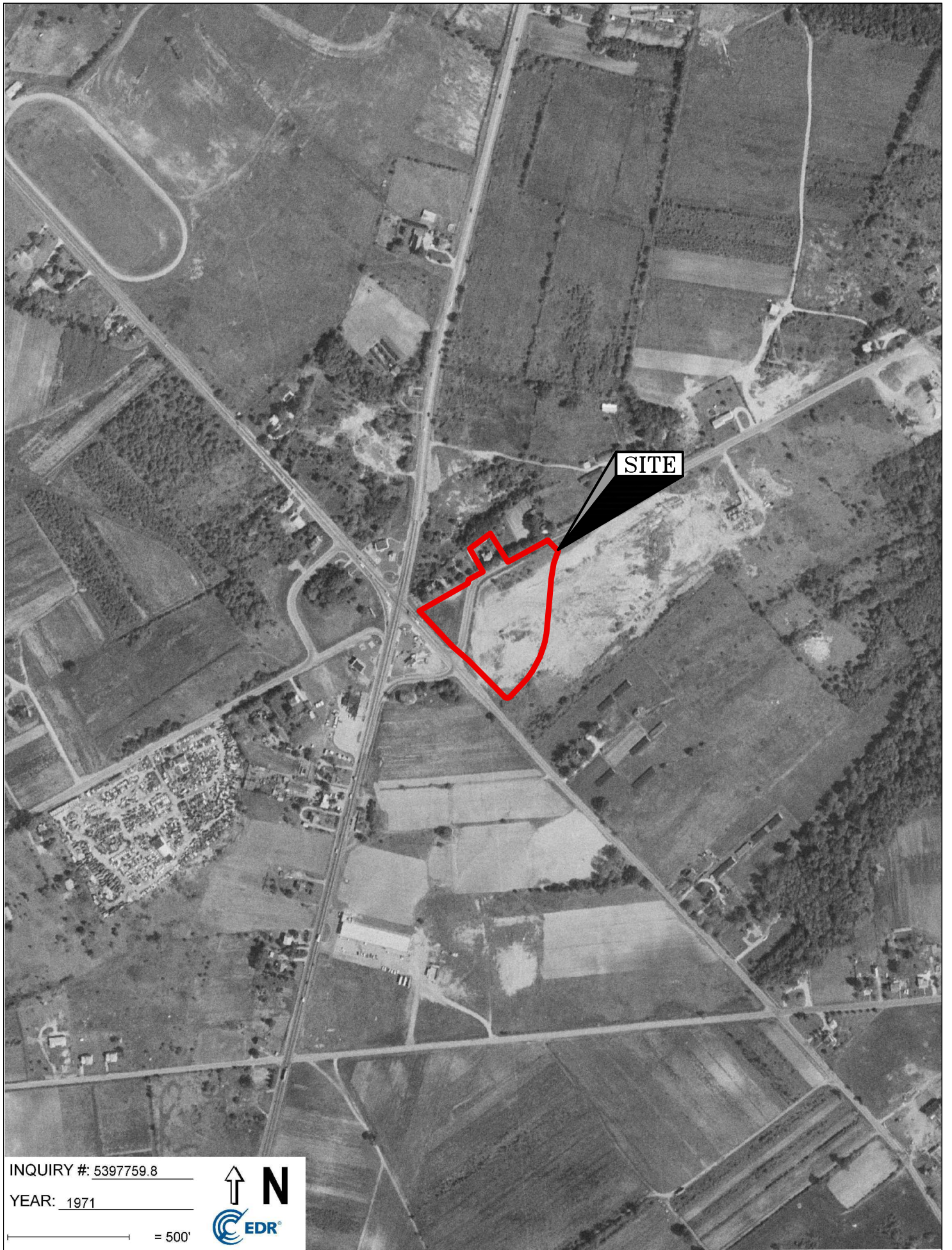

INQUIRY #: 5397759.8

YEAR: 1971

_____ = 500'



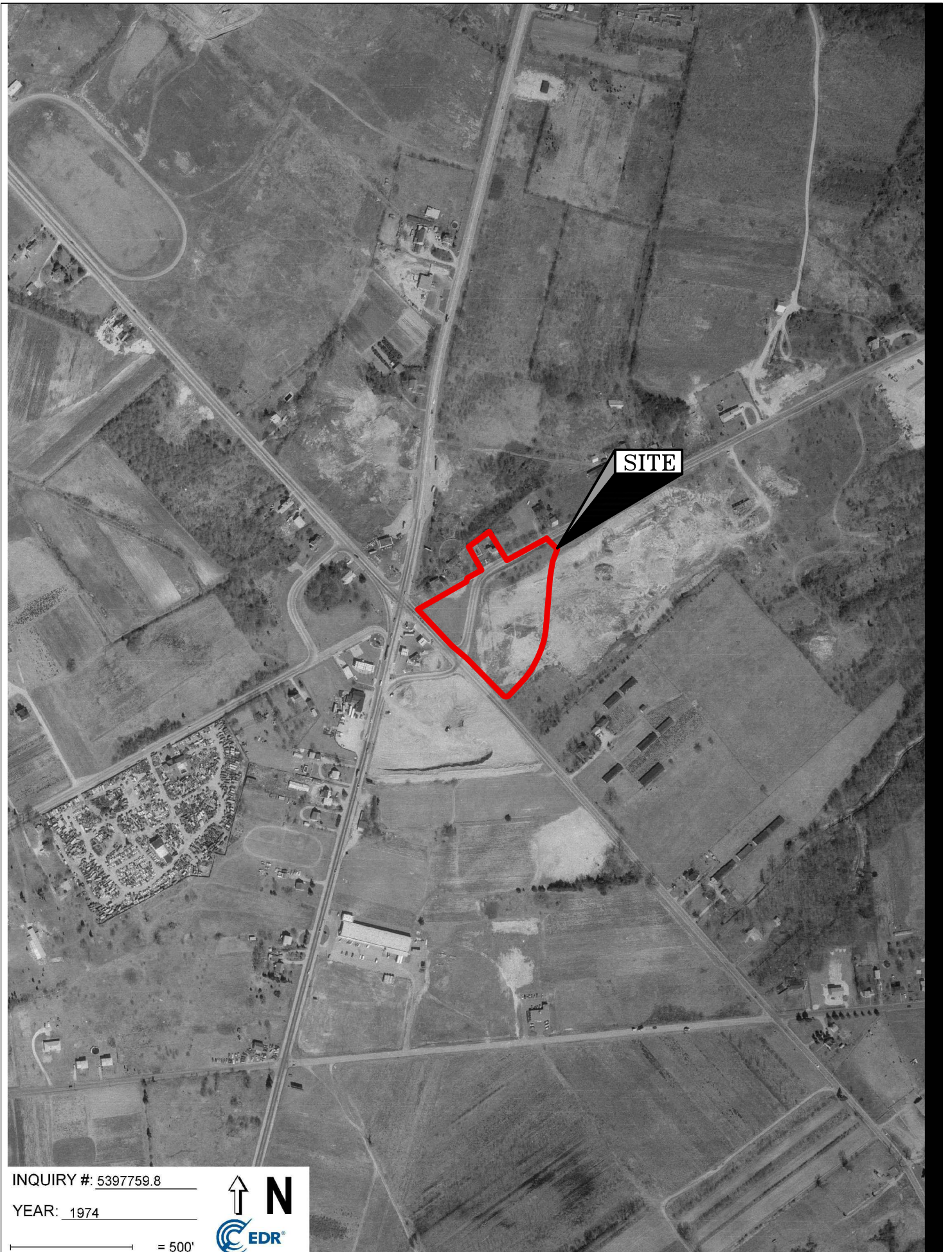

INQUIRY #: 5397759.8

YEAR: 1974

— = 500'





INQUIRY #: 5397759.8

YEAR: 1981

 = 500'





INQUIRY #: 5397759.8

YEAR: 1995

 = 500'





INQUIRY #: 5397759.8

YEAR: 2006

— = 500'





INQUIRY #: 5397759.8

YEAR: 2010

_____ = 500'





SITE

INQUIRY #: 5397759.8

YEAR: 2013

_____ = 500'





INQUIRY #: 5397759.8

YEAR: 2017

_____ = 500'





APPENDIX 6

USGS Topographic Maps

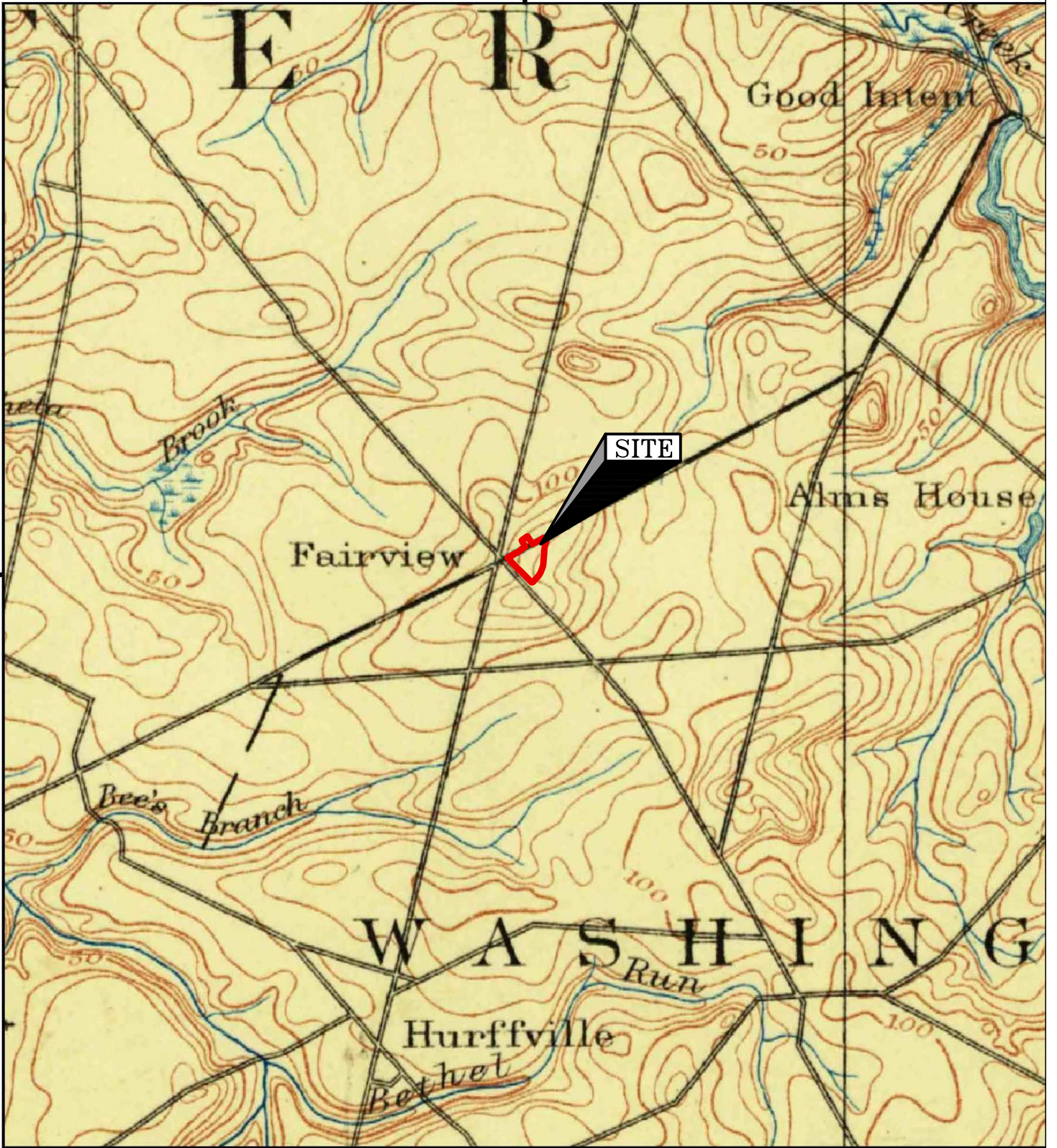

This report includes information from the following map sheet(s).

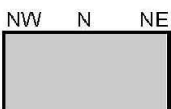

TP, Philadelphia, 1891, 15-minute

SITE NAME: Vacant Parcels
ADDRESS: 100, 108, 120 Egg Harbor Road
Sewell, NJ 08080

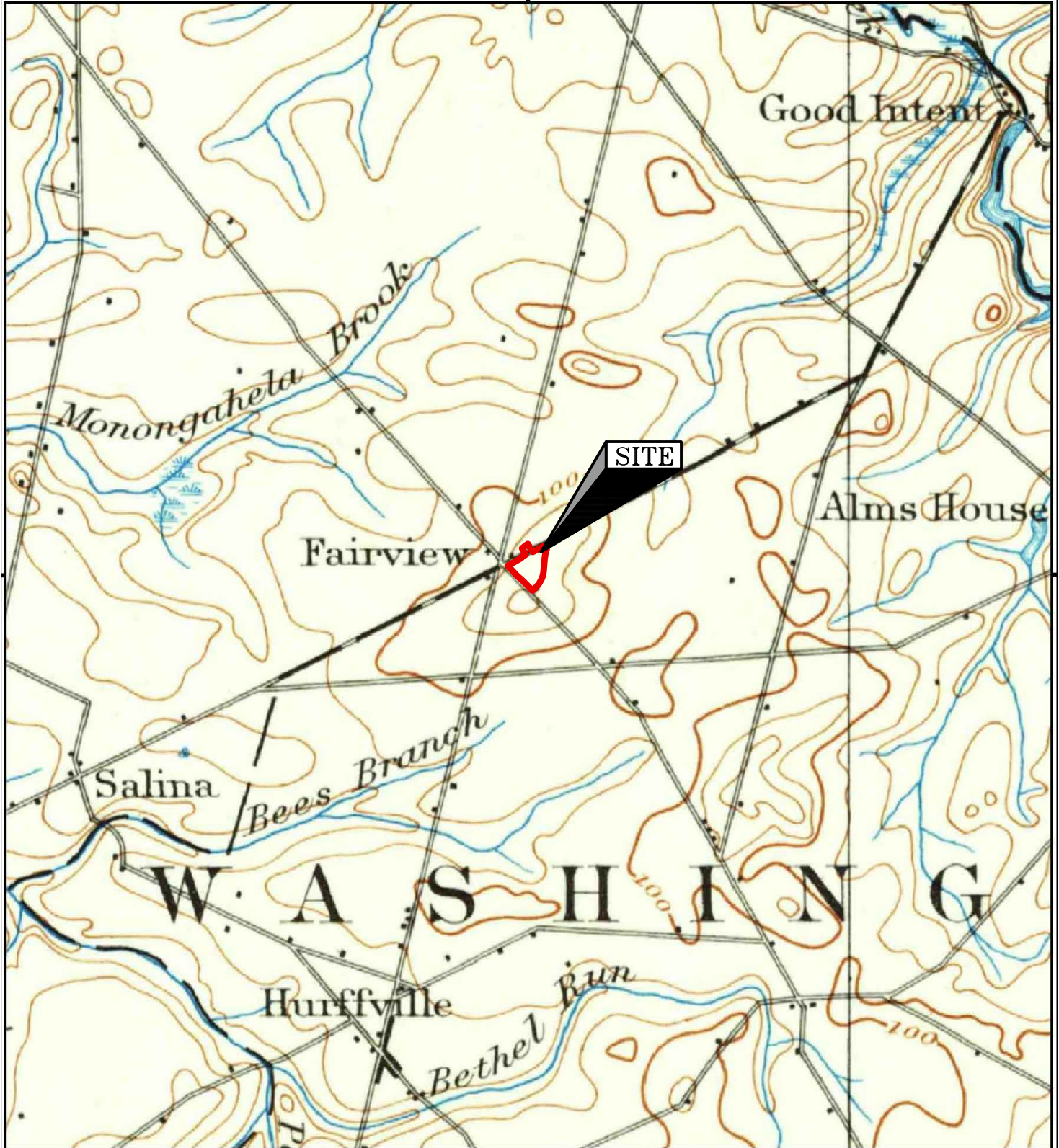

This report includes information from the following map sheet(s).

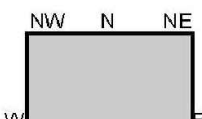
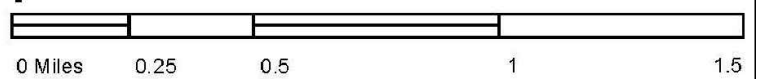

TP, Philadelphia, 1894, 15-minute

SITE NAME: Vacant Parcels
ADDRESS: 100, 108, 120 Egg Harbor Road
Sewell, NJ 08080

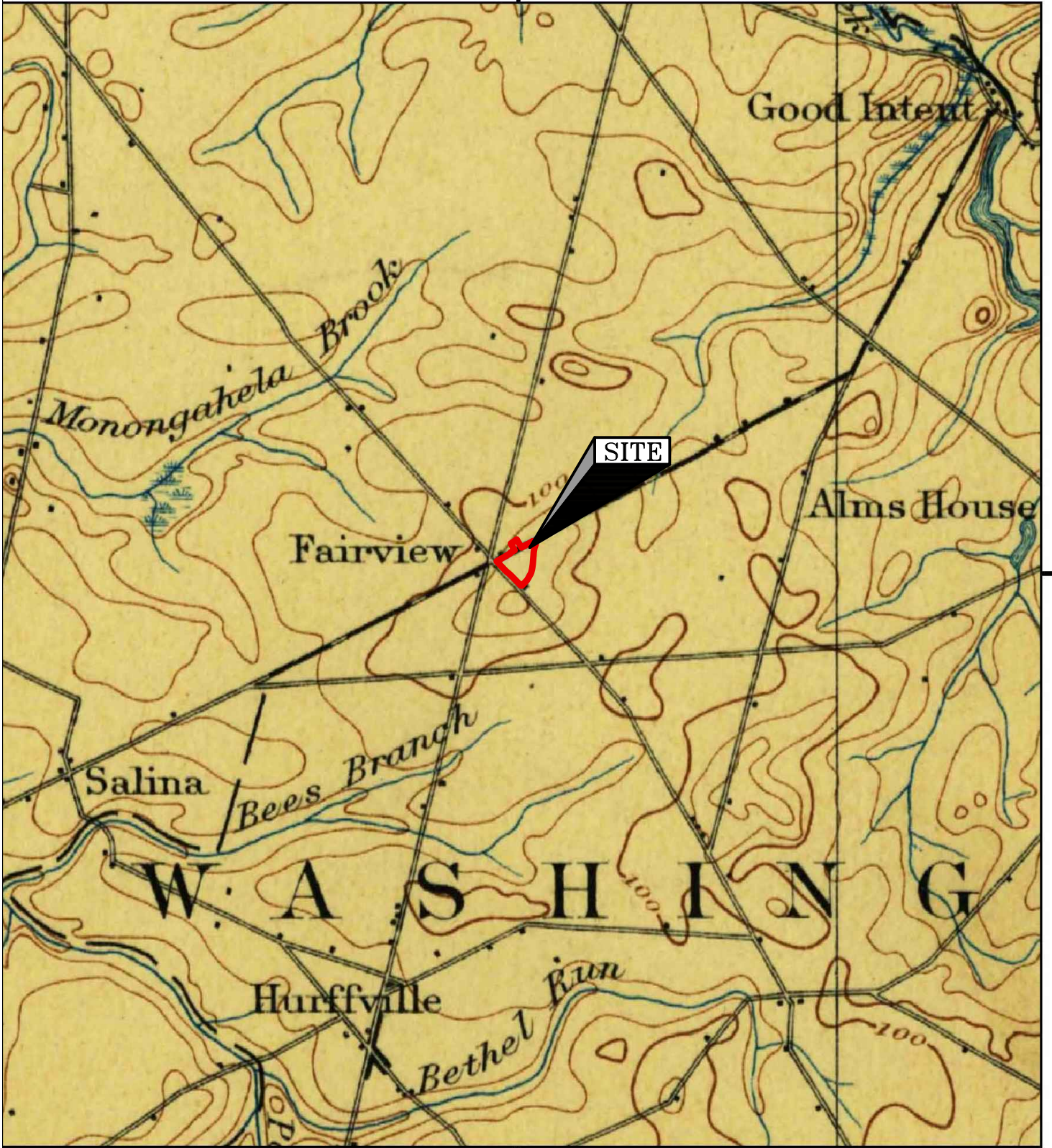

This report includes information from the following map sheet(s).



NW N NE

TP, Philadelphia, 1896, 15-minute

SITE NAME: Vacant Parcels
ADDRESS: 100, 108, 120 Egg Harbor Road
Sewell, NJ 08080

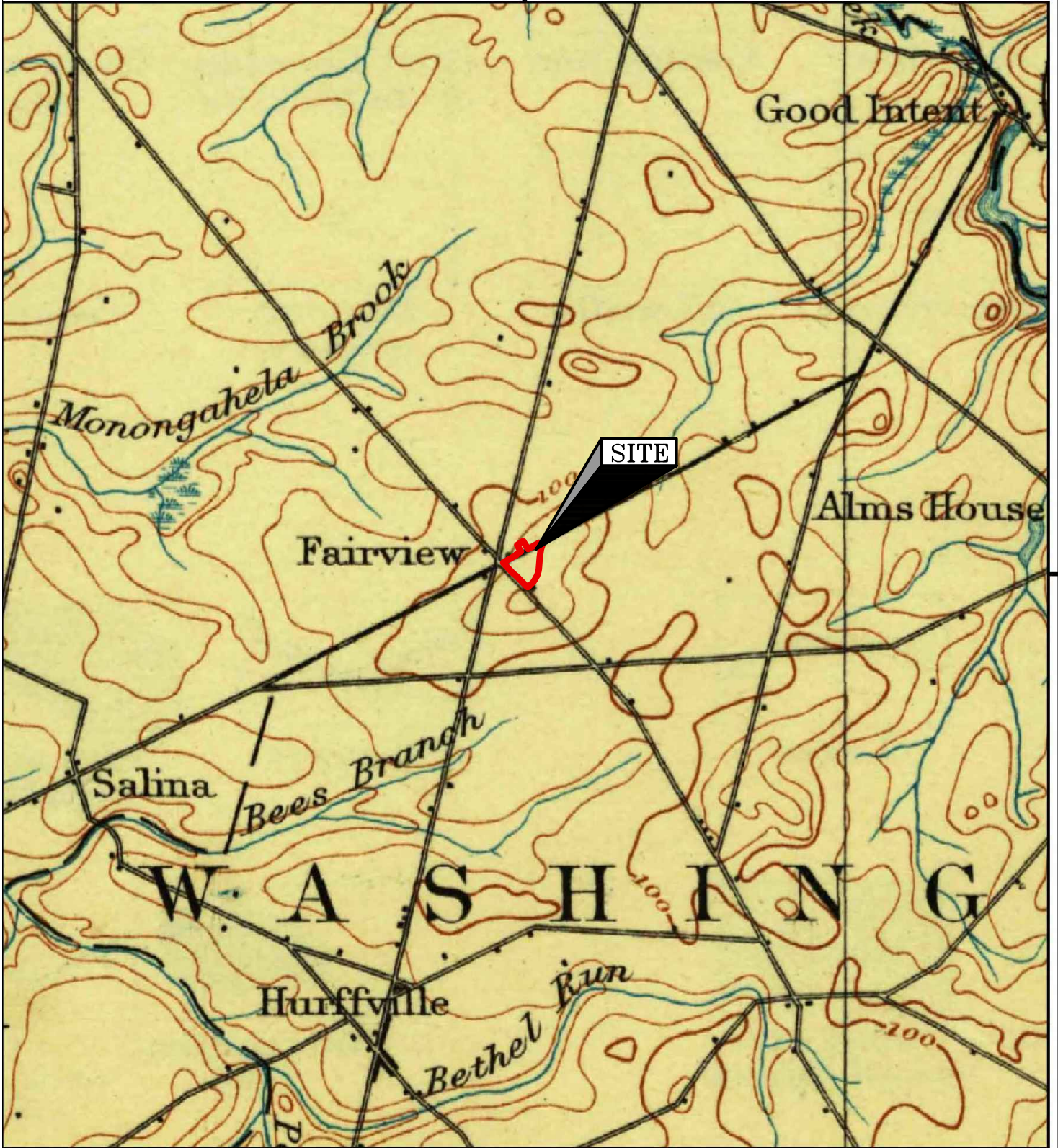

This report includes information from the following map sheet(s).

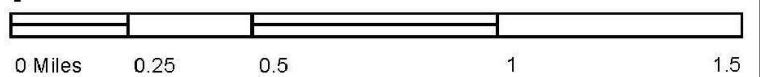

NW N NE

TP, Philadelphia, 1898, 15-minute

SITE NAME: Vacant Parcels
ADDRESS: 100, 108, 120 Egg Harbor Road
Sewell, NJ 08080

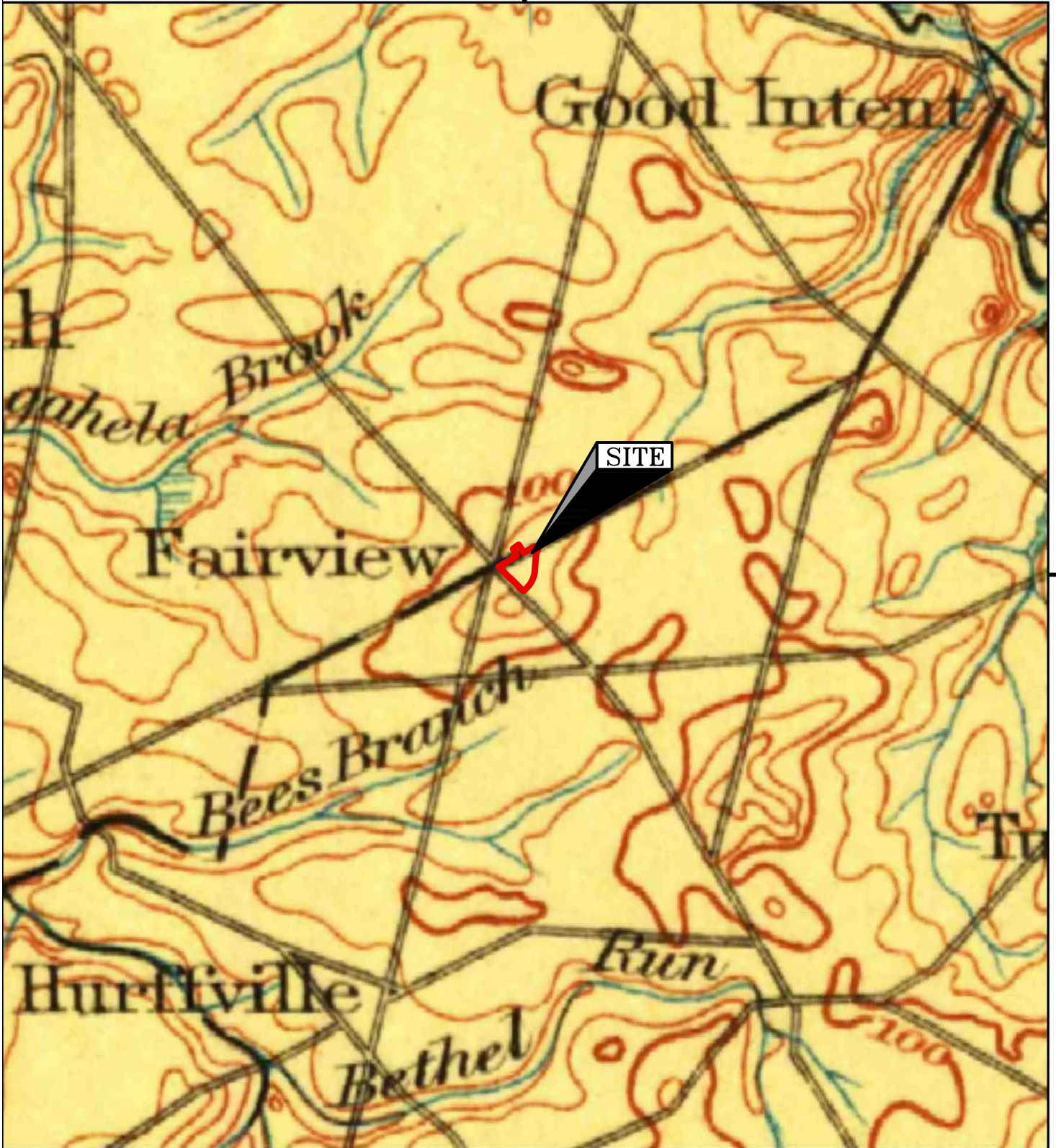

This report includes information from the following map sheet(s).



NW N NE
TP, Camden, 1901, 30-minute

SITE NAME: Vacant Parcels
ADDRESS: 100, 108, 120 Egg Harbor Road
Sewell, NJ 08080

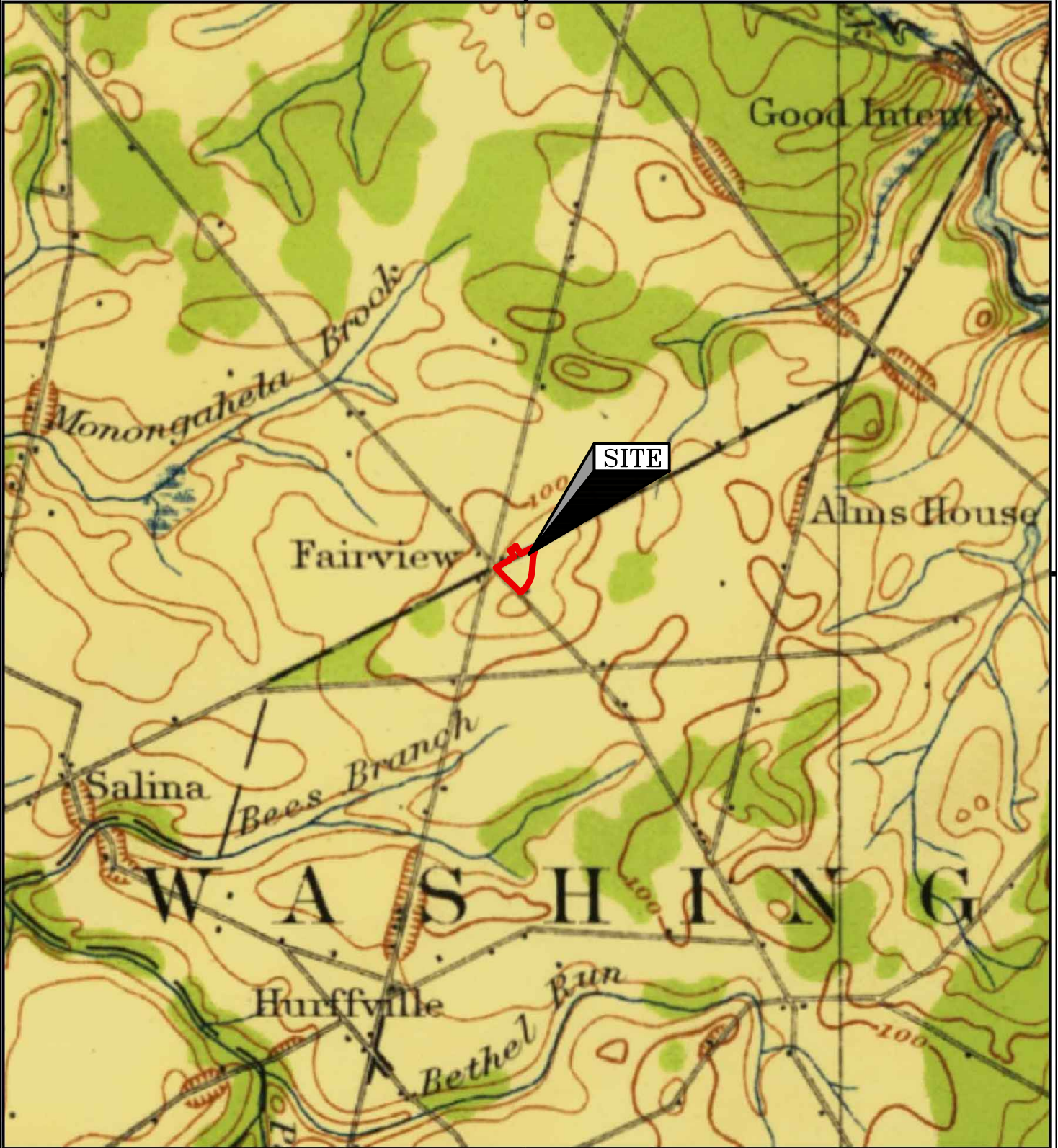

This report includes information from the following map sheet(s).

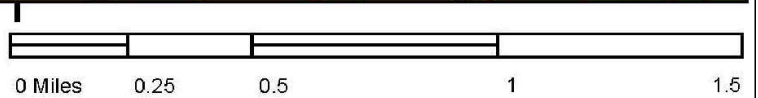

NW N NE

TP, PHILADELPHIA, 1906, 15-minute

SITE NAME: Vacant Parcels
ADDRESS: 100, 108, 120 Egg Harbor Road
Sewell, NJ 08080

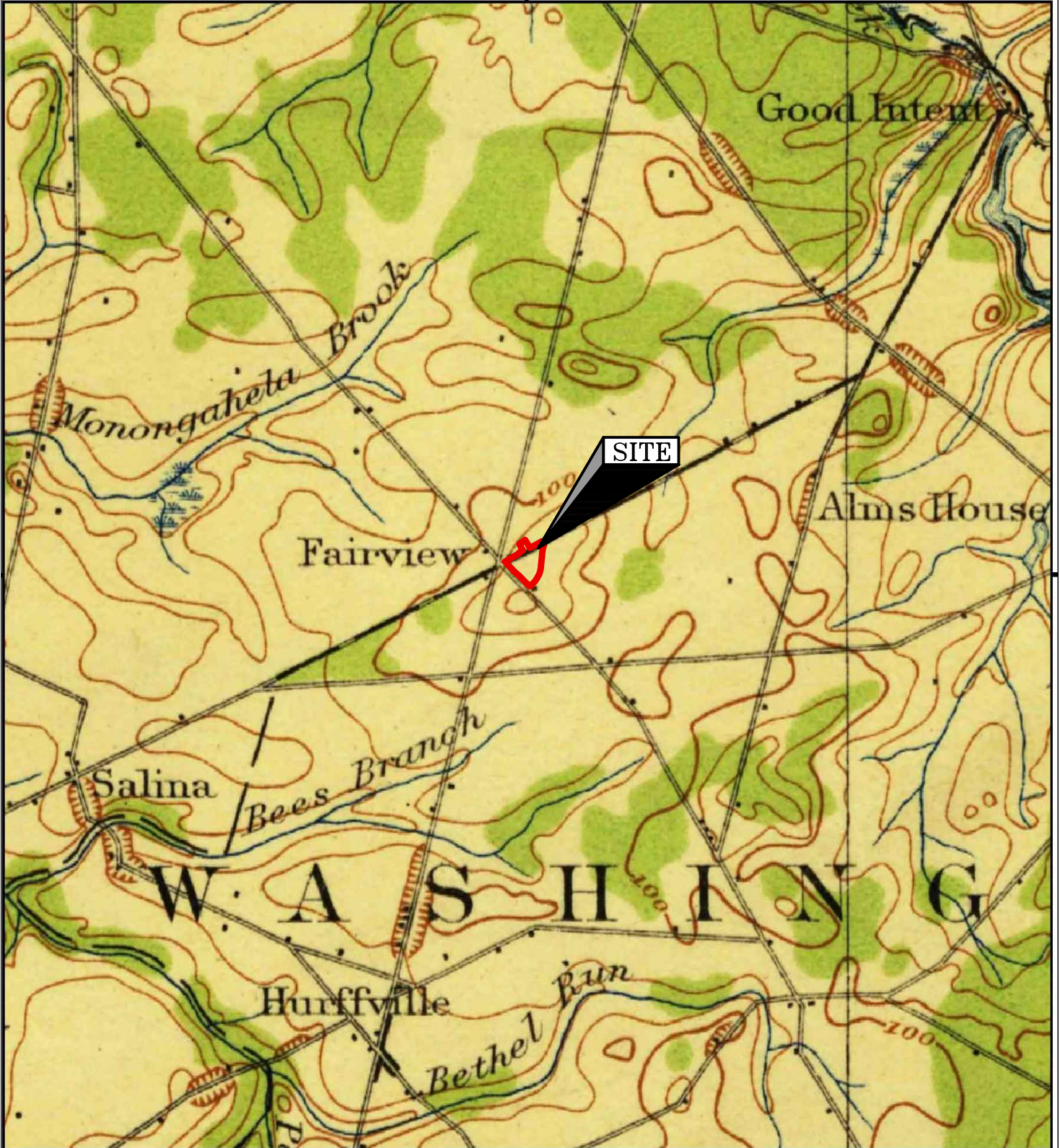

This report includes information from the following map sheet(s).

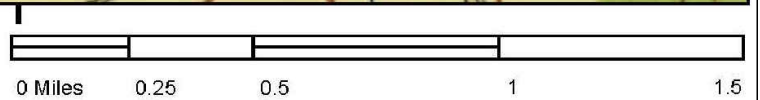

NW N NE

TP, Philadelphia, 1920, 15-minute

SITE NAME: Vacant Parcels
ADDRESS: 100, 108, 120 Egg Harbor Road
Sewell, NJ 08080



This report includes information from the following map sheet(s).

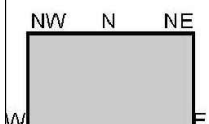

TP, PHILADELPHIA, 1943, 15-minute

SITE NAME: Vacant Parcels
ADDRESS: 100, 108, 120 Egg Harbor Road
Sewell, NJ 08080

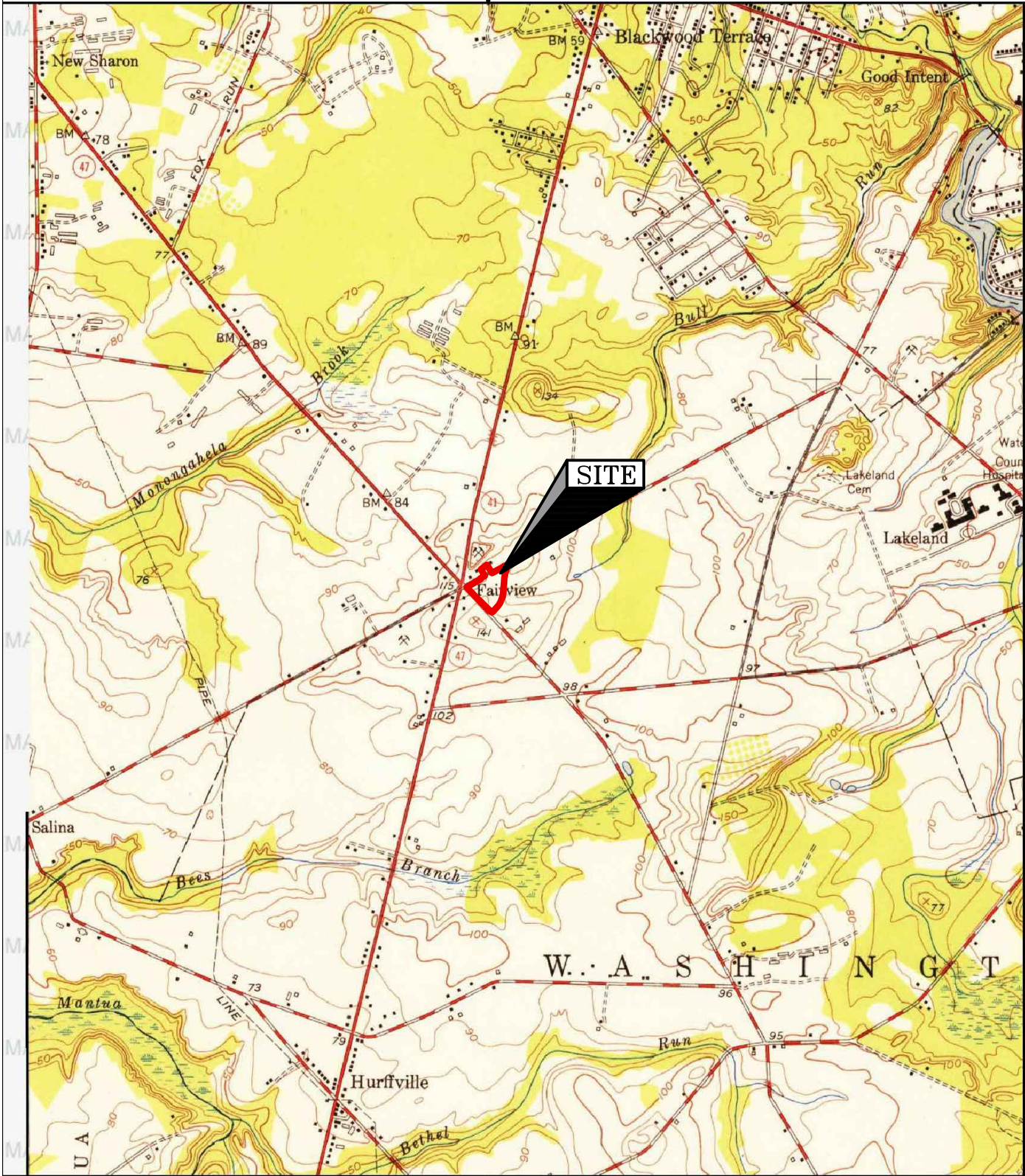

Report includes information from the
 map sheet(s).



N NE

TP, Runnemed, 1952, 7.5-minute

SITE NAME: Vacant Parcels
 ADDRESS: 100, 108, 120 Egg Harbor Road
 Sewell, NJ 08080



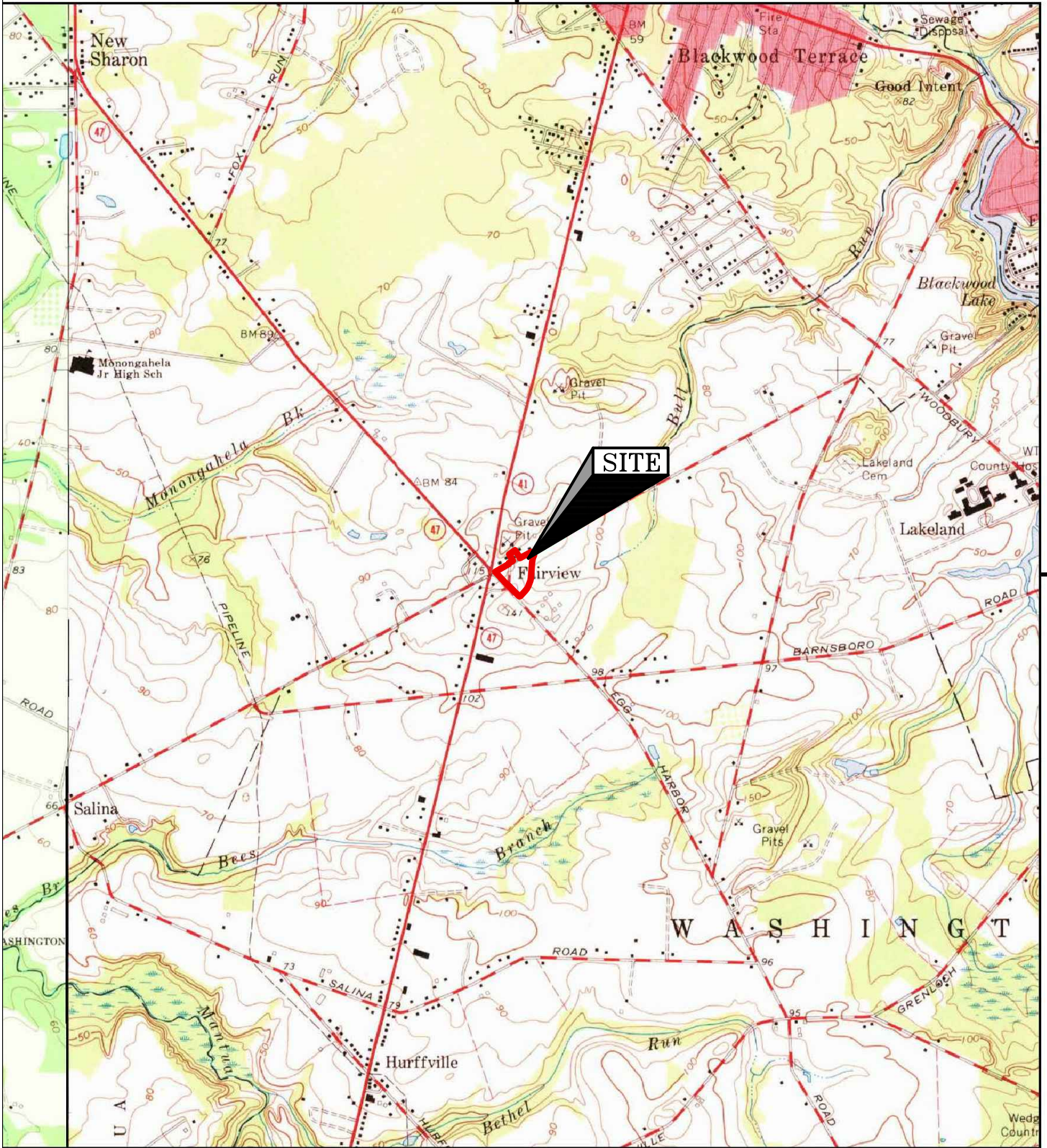

This report includes information from the following map sheet(s).

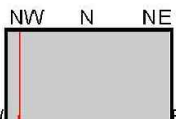
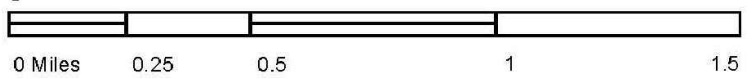

TP, Runnemeade, 1967, 7.5-minute
NW, Woodbury, 1967, 7.5-minute

SITE NAME: Vacant Parcels
ADDRESS: 100, 108, 120 Egg Harbor Road
Sewell, NJ 08080

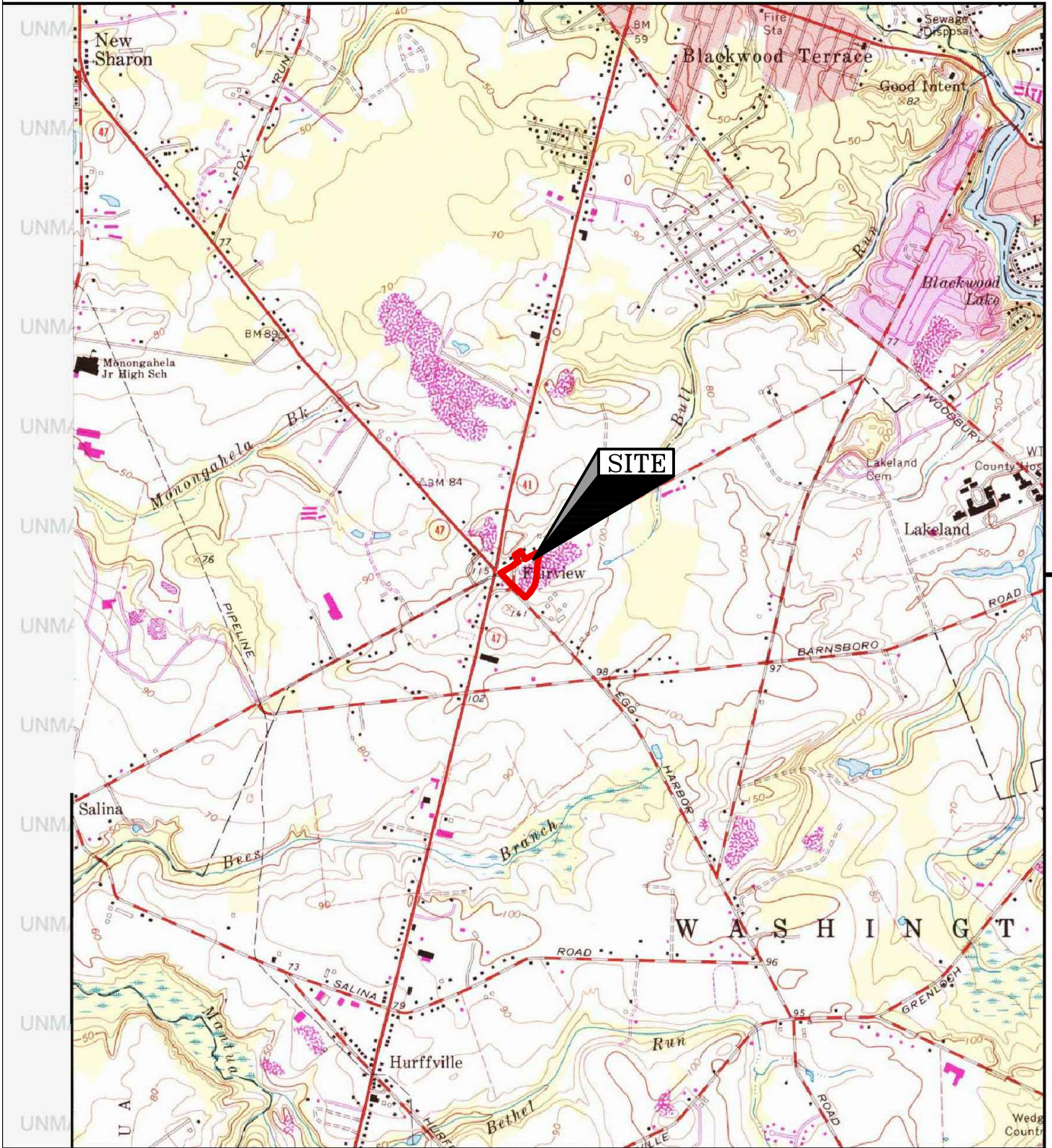

This report includes information from the following map sheet(s).

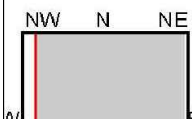

TP, Runnemedede, 1981, 7.5-minute

SITE NAME: Vacant Parcels
ADDRESS: 100, 108, 120 Egg Harbor Road
Sewell, NJ 08080



This report includes information from the following map sheet(s).

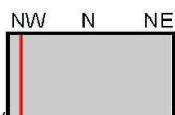

TP, Runnemedede, 1994, 7.5-minute
NW, Woodbury, 1994, 7.5-minute

SITE NAME: Vacant Parcels
ADDRESS: 100, 108, 120 Egg Harbor Road
Sewell, NJ 08080

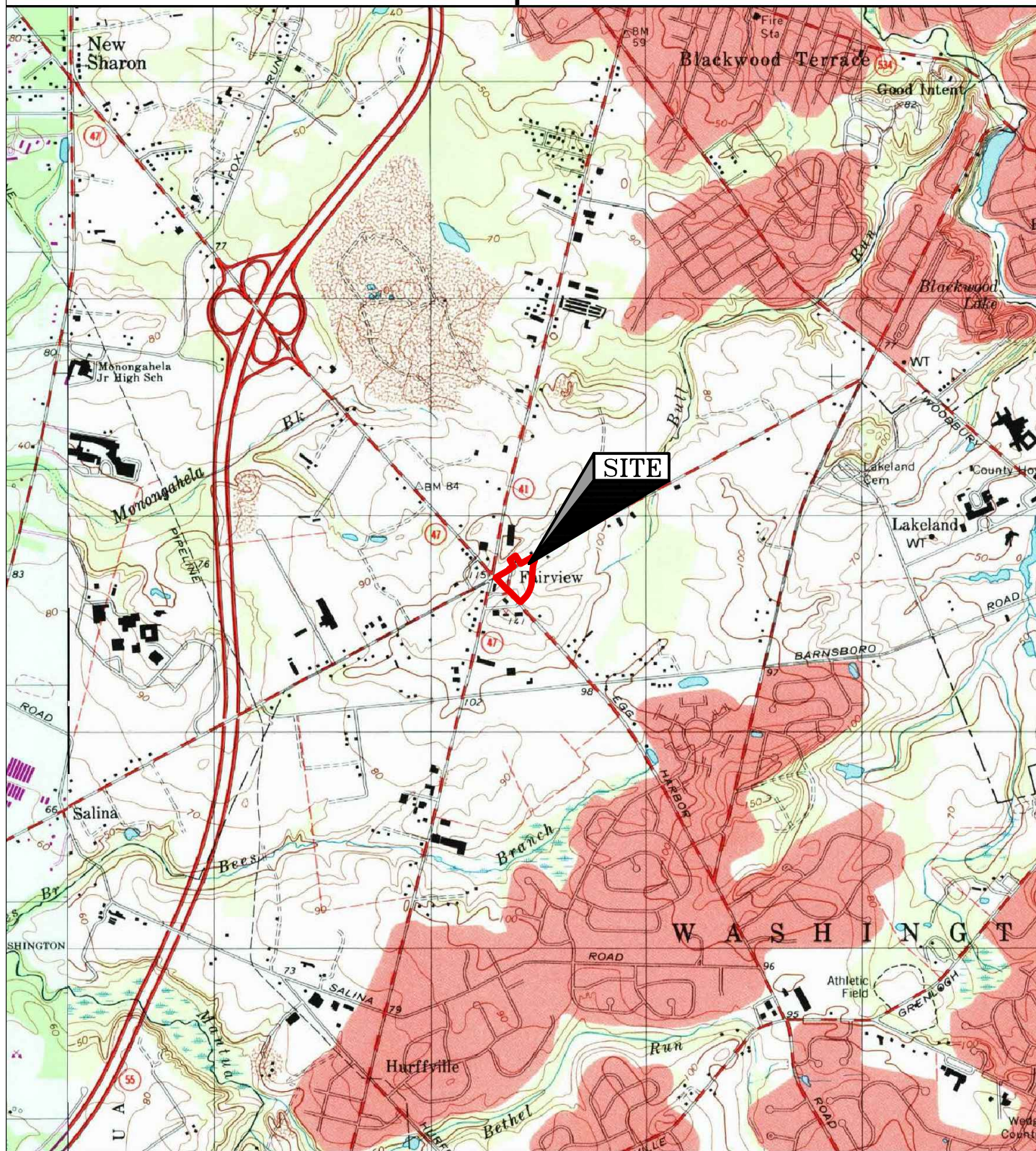

This report includes information from the following map sheet(s).

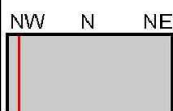

TP, Runnemedede, 1995, 7.5-minute
NW, Woodbury, 1995, 7.5-minute

SITE NAME: Vacant Parcels
ADDRESS: 100, 108, 120 Egg Harbor Road
Sewell, NJ 08080

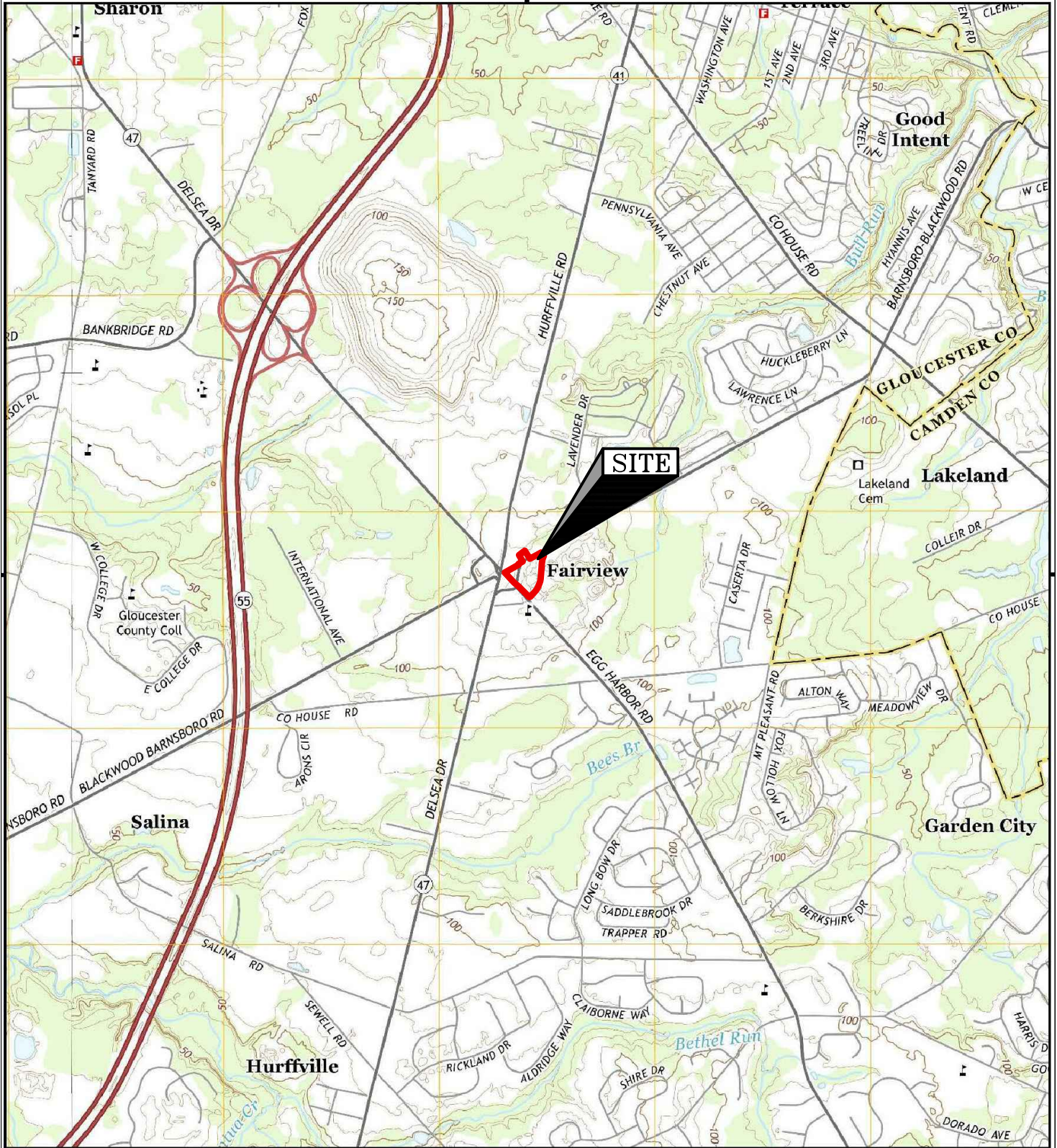

This report includes information from the following map sheet(s).

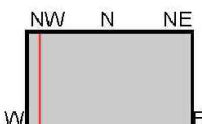

TP, Runnemede, 2014, 7.5-minute
NW, Woodbury, 2014, 7.5-minute

SITE NAME: Vacant Parcels
ADDRESS: 100, 108, 120 Egg Harbor Road
Sewell, NJ 08080



APPENDIX 7

City Directory Search

Vacant Parcels

100, 108, 120 Egg Harbor Road
Sewell, NJ 08080

Inquiry Number: 5397759.5
August 20, 2018

The EDR-City Directory Abstract

TABLE OF CONTENTS

SECTION

Executive Summary

Findings

City Directory Images

Thank you for your business.
Please contact EDR at 1-800-352-0050
with any questions or comments.

Disclaimer - Copyright and Trademark Notice

This Report contains certain information obtained from a variety of public and other sources reasonably available to Environmental Data Resources, Inc. It cannot be concluded from this Report that coverage information for the target and surrounding properties does not exist from other sources. **NO WARRANTY EXPRESSED OR IMPLIED, IS MADE WHATSOEVER IN CONNECTION WITH THIS REPORT. ENVIRONMENTAL DATA RESOURCES, INC. SPECIFICALLY DISCLAIMS THE MAKING OF ANY SUCH WARRANTIES, INCLUDING WITHOUT LIMITATION, MERCHANTABILITY OR FITNESS FOR A PARTICULAR USE OR PURPOSE. ALL RISK IS ASSUMED BY THE USER. IN NO EVENT SHALL ENVIRONMENTAL DATA RESOURCES, INC. BE LIABLE TO ANYONE, WHETHER ARISING OUT OF ERRORS OR OMISSIONS, NEGLIGENCE, ACCIDENT OR ANY OTHER CAUSE, FOR ANY LOSS OR DAMAGE, INCLUDING, WITHOUT LIMITATION, SPECIAL, INCIDENTAL, CONSEQUENTIAL, OR EXEMPLARY DAMAGES. ANY LIABILITY ON THE PART OF ENVIRONMENTAL DATA RESOURCES, INC. IS STRICTLY LIMITED TO A REFUND OF THE AMOUNT PAID FOR THIS REPORT.** Purchaser accepts this Report "AS IS". Any analyses, estimates, ratings, environmental risk levels or risk codes provided in this Report are provided for illustrative purposes only, and are not intended to provide, nor should they be interpreted as providing any facts regarding, or prediction or forecast of, any environmental risk for any property. Only a Phase I Environmental Site Assessment performed by an environmental professional can provide information regarding the environmental risk for any property. Additionally, the information provided in this Report is not to be construed as legal advice.

Copyright 2017 by Environmental Data Resources, Inc. All rights reserved. Reproduction in any media or format, in whole or in part, of any report or map of Environmental Data Resources, Inc. or its affiliates is prohibited without prior written permission.

EDR and its logos (including Sanborn and Sanborn Map) are trademarks of Environmental Data Resources, Inc. or its affiliates. All other trademarks used herein are the property of their respective owners.

EXECUTIVE SUMMARY

DESCRIPTION

Environmental Data Resources, Inc.'s (EDR) City Directory Abstract is a screening tool designed to assist environmental professionals in evaluating potential liability on a target property resulting from past activities. EDR's City Directory Abstract includes a search and abstract of available city directory data. For each address, the directory lists the name of the corresponding occupant at five year intervals.

RECORD SOURCES

EDR's Digital Archive combines historical directory listings from sources such as Cole Information and Dun & Bradstreet. These standard sources of property information complement and enhance each other to provide a more comprehensive report.

EDR is licensed to reproduce certain City Directory works by the copyright holders of those works. The purchaser of this EDR City Directory Report may include it in report(s) delivered to a customer. Reproduction of City Directories without permission of the publisher or licensed vendor may be a violation of copyright.

Data by

infoUSA[®]

Copyright©2008
All Rights Reserved

RESEARCH SUMMARY

The following research sources were consulted in the preparation of this report. An "X" indicates where information was identified in the source and provided in this report.

<u>Year</u>	<u>Source</u>	<u>TP</u>	<u>Adjoining</u>	<u>Text Abstract</u>	<u>Source Image</u>
2001	Cole Criss-Cross Directory	-	X	X	-
1993	Cole Criss-Cross Directory	X	X	X	-
1985	Cole Criss-Cross Directory	X	X	X	-
1980	Cole Criss-Cross Directory	X	X	X	-
1975	Cole Criss-Cross Directory	-	-	-	-

FINDINGS

TARGET PROPERTY INFORMATION

ADDRESS

100, 108, 120 Egg Harbor Road
Sewell, NJ 08080

FINDINGS DETAIL

Target Property research detail.

Egg Harbor Road

100 Egg Harbor Road

<u>Year</u>	<u>Uses</u>	<u>Source</u>
1993	Accu Med Hsptl	Cole Criss-Cross Directory
1985	Accu Med Hsptl	Cole Criss-Cross Directory
1980	Accu Med Hsptl	Cole Criss-Cross Directory

FINDINGS

ADJOINING PROPERTY DETAIL

The following Adjoining Property addresses were researched for this report. Detailed findings are provided for each address.

Egg Harbor Road

101 Egg Harbor Road

<u>Year</u>	<u>Uses</u>	<u>Source</u>
1993	Residential	Cole Criss-Cross Directory
1985	Residential	Cole Criss-Cross Directory
1980	Residential	Cole Criss-Cross Directory

102 Egg Harbor Road

<u>Year</u>	<u>Uses</u>	<u>Source</u>
2001	Residential	Cole Criss-Cross Directory
1993	Dr MS Mahon	Cole Criss-Cross Directory

103 Egg Harbor Road

<u>Year</u>	<u>Uses</u>	<u>Source</u>
1985	Cobblestone Floral	Cole Criss-Cross Directory

104 Egg Harbor Road

<u>Year</u>	<u>Uses</u>	<u>Source</u>
2001	McCm J L & Co Inc	Cole Criss-Cross Directory
1993	Muacco World Trvl	Cole Criss-Cross Directory

112 Egg Harbor Road

<u>Year</u>	<u>Uses</u>	<u>Source</u>
1993	Price Carpets	Cole Criss-Cross Directory

113 Egg Harbor Road

<u>Year</u>	<u>Uses</u>	<u>Source</u>
2001	Kndrcr Learn Wa	Cole Criss-Cross Directory
1993	Allstate Ins Co	Cole Criss-Cross Directory

120 Egg Harbor Road

<u>Year</u>	<u>Uses</u>	<u>Source</u>
2001	Solvex Sales Corp	Cole Criss-Cross Directory

FINDINGS

70 Egg Harbor Road

<u>Year</u>	<u>Uses</u>	<u>Source</u>
2001	2 Brothers Pizza	Cole Criss-Cross Directory
	Randazzo Pz & Pasta	Cole Criss-Cross Directory
1993	Harbor Plz (5 occupants)	Cole Criss-Cross Directory

FINDINGS

TARGET PROPERTY: ADDRESS NOT IDENTIFIED IN RESEARCH SOURCE

The following Target Property addresses were researched for this report, and the addresses were not identified in the research source.

<u>Address Researched</u>	<u>Address Not Identified in Research Source</u>
100, 108, 120 Egg Harbor Road	2001, 1975

ADJOINING PROPERTY: ADDRESSES NOT IDENTIFIED IN RESEARCH SOURCE

The following Adjoining Property addresses were researched for this report, and the addresses were not identified in research source.

<u>Address Researched</u>	<u>Address Not Identified in Research Source</u>
101 Egg Harbor Road	1975
102 Egg Harbor Road	1985, 1980, 1975
103 Egg Harbor Road	1980, 1975
104 Egg Harbor Road	1985, 1980, 1975
108 Egg Harbor Road	2001, 1993, 1985, 1980, 1975
112 Egg Harbor Road	1985, 1980, 1975
113 Egg Harbor Road	1985, 1980, 1975
120 Egg Harbor Road	1993, 1985, 1980, 1975
70 Egg Harbor Road	1985, 1980, 1975



APPENDIX 8

User Questionnaire

**Phase I Environmental Site Assessment
User Questionnaire
ASTM E1527-13, APPENDIX X3
PAGE 1 OF 2**

Site Name: Proposed Wawa Convenience Store & Fueling Station
Site Location: 100 & 108 Egg Harbor Road & 203 Blackwood Barnsboro Road
Washington & Deptford Townships, New Jersey

USER INFORMATION

Company Name: Ferber Construction Management North, LLC.
Contact Name: Mike Murphy
Street Address: 194 Mount Airy Road
Basking Ridge, NJ 07920
Phone Number: 610-656-6530
Email Address: mmurphy@ferbercompany.com

Please provide an answer to each of the following questions.

1. Did a search of *recorded land title records* identify an environmental lien filed or recorded against the property under federal, tribal, state or local law?

Not to my knowledge.

2. Did a search of *recorded land title records* identify any activity and use limitations (AULs), such as engineering controls, land use restrictions or institutional controls that are in place at the property and/or have been filed or recorded against the property under federal, tribal, state or local law?

Not to my knowledge.

3. Do you have any specialized knowledge or experience related to the property or nearby properties? For example, are you involved in the same line of business as the current or former occupants of the property or an adjoining property so that you would have specialized knowledge of the chemicals and processes used by this type of business?

No.

Phase I Environmental Site Assessment
User Questionnaire
ASTM E1527-13, APPENDIX X3
PAGE 2 OF 2

4. Does the purchase price being paid for this property reasonably reflect the fair market value of the property? If you conclude that there is a difference, have you considered whether the lower purchase price is because contamination is known or believed to be present at the property?

Yes, the purchase price is fair market value in my opinion.

5. Are you aware of commonly known or reasonably ascertainable information about the property that would help the environmental professional to identify conditions indicative of releases or threatened releases? For example, as User,

(a) Do you know the past uses of the property?

No knowledge of past uses of the property.

(b) Do you know of specific chemicals that are present or once were present at the property?

No.

(c) Do you know of spills or other chemical releases that have taken place at the property?

No.

(d) Do you know of any environmental cleanups that have taken place at the property?

No.

6. Based on your knowledge and experience related to the property, are there any obvious indicators that point to the presence or likely presence of releases at the property?

No.

Signature

Michael J Murphy, Jr.
Name

Vice President of Entitlements & Construction
Title

1/27/21
Date



APPENDIX 9
Qualifications of Environmental
Professionals

EDUCATION

MS, Agriculture, Forestry, and Consumer Science,
West Virginia University, 2007

BS, Environmental & Natural Resource
Economics, West Virginia University, 2002

YEARS OF EXPERIENCE

Whitestone: 3

Other: 15

LICENSES, CERTIFICATIONS & TRAINING

NJDEP Licensed Site Remediation Professional
(LSRP #668378)

Institute of Hazardous Materials Management,
Certified Hazardous Materials Manager
(CHMM #16120)

OSHA Certified Hazardous Waste Operations and
Emergency Response (HAZWOPER per 29 CFR
1910.120)

OSHA Certified Confined Space Entry & Rescue
Training (per 29 CFR 1910.146)

Standard First Aid and CPR

Transportation Worker Identification Credential
(TWIC)

Phase I & II Environmental Site Assessment,
Technical & Professional Training
(ASTM, E-1527-05)

Rutgers University/Cook College Continuing
Environmental Education Series (Multiple
Courses)

PROFESSIONAL MEMBERSHIPS

New Jersey Licensed Site Remediation
Professionals Association

Active Member of the Commerce and Industry
Association of New Jersey, Environmental
Business Council (CIANJ EBC)

ASTM – Active Member of the E50 Committee on
Environmental Assessment, Risk Management,
and Corrective Action

Certified Member – Alliance of Hazardous
Materials Professionals, New Jersey Chapter

AREAS OF EXPERTISE

New Jersey LSRP Projects
New Jersey ISRA Compliance
Regulatory Compliance and Interpretation
Environmental Site Assessment
Site & Remedial Investigation
Remedial Design & Remedial Oversight
Vapor Intrusion Investigation & Mitigation
UST Assessment and Closure
Sampling Plan/Program Development
Remediation System Construction Management
Remediation System O&M, Optimization
Remedial Construction QA/QC
Project Management

Mr. Phillips is Licensed Site Remediation Professional (LSRP) and Certified Hazardous Materials Manager (CHMM) with over 18 years of experience in environmental consulting and project management. He has an in-depth knowledge of ASTM E-1527-13 standards for Phase I and II Environmental Site Assessments (ESAs) and New Jersey Department of Environmental Protection (NJDEP) Technical Requirements for Site Remediation (TRSR), Site Remediation Reform Act (SRRRA), and Administrative Requirements for the Remediation of Contaminated Sites (ARRCS).

Mr. Phillips has performed and managed hundreds of Phase I Environmental Site Assessments (ESAs), Phase II Site Investigation (SIs), and remediation projects at sites throughout New Jersey and the Mid-Atlantic region. His expertise includes site development, remediation construction management, operation, maintenance, and optimization of In-situ Chemical Oxidation, soil vapor extraction, air sparging, dual phase extraction, DNAPL/LNAPL recovery, and groundwater extraction treatment systems.

REPRESENTATIVE EXPERIENCE

- LSRP and/or the Project Manager on multiple industrial, commercial, retail and redevelopment sites throughout New Jersey.
- LSRP for a redevelopment sites subject to New Jersey's *Industrial Site Recovery Act* (ISRA) in Newark, NJ. Responsible for LSRP services on the ISRA compliance, Remediation Funding Source, Preliminary Assessment, Site Investigation, Remedial Investigation and Remedial Activities.
- LSRP for a Brownfields Redevelopment Site in Jersey City, NJ. Responsible for providing LSRP services on the Remedial Investigations, Workplans, and Remedial Activities.
- LSRP for a bulk fuel storage facilities located in Atlantic Highlands, NJ. Responsible for all remedial phases, budgeting and client relations.
- LSRP for a dry cleaner in Red Bank, NJ. Responsible for LSRP services on the Remedial Investigations, Vapor Intrusion Investigation & Mitigation, Workplans and Remedial Activities.
- LSRP for a child care facility in Trenton, NJ. Responsible for conduction Preliminary Assessments and Indoor Health Assessments.
- LSRP for a former retail gas and service station in Ocean, NJ. Responsible for LSRP oversight on the Preliminary Assessment, Site Investigation, Remedial Investigation and Remedial Activities.
- LSRP for a former trucking transfer station in Port Norris, NJ. Responsible for LSRP oversight on Site Investigation, Remediation Investigation, Remedial Activities, Potable Well Investigation and Potable Well Treatment Systems.
- LSRP of Record for multiple Underground Storage Tanks (UST) and/or Unregulated Heating Oil Tank (UHOT) Closures, Investigations & Remedial Activities.
- Project Manager for a \$5,000,000 mechanical installation of a DNAPL Recovery and GWTS at a former MGP Site in Pelham Manor, NY.
- Project Manager for the construction, commissioning and startup of a metals precipitation GWTS at a former industrial facility in Jersey City, NJ.
- Project/Construction Manager for an ISCO system at a former chemical manufacturing facility in Hoboken, NJ.
- Managed and provided data acquisition support for a hydro-electric power plant ecological study in Hawley, PA.

EDUCATION

B.A., Environmental Studies, Gettysburg College, 2015
(Magna Cum Laude, Phi Beta Kappa)

YEARS OF EXPERIENCE

Whitestone: 2
Other: 3
Internships: 1

SPECIAL TRAINING & CERTIFICATIONS

40 Hr. OSHA HAZWOPER with Annual Updates

COMPUTER SKILLS

ArcGIS
Microsoft Project, Word, Excel and PowerPoint

AREAS OF EXPERTISE

Environmental Regulatory Compliance
Phase I Environmental Site Assessments
Phase II Site Investigations
Sampling Program Implementation
Soils Evaluation and Interpretation
Data Collection and Assessment

Mr. Harris performs due diligence investigations including Phase I Environmental Site Assessments (ESAs) and Phase II Site Investigations (SIs). He is skilled in all aspects of groundwater, soil, sediment, and air sample collection, data management, and reporting.

Prior to joining Whitestone, Mr. Harris was a Staff Scientist for Environmental Consulting, Inc. and a Project Manager for the Bristol-Myers Squibb Green Lab Certification Program.

REPRESENTATIVE EXPERIENCE

- Perform environmental due diligence investigations including Phase I ESAs and Phase II SIs for retail, commercial, and industrial properties throughout Whitestone's multi-state service region. Review historical reference documents, Sanborn Fire Insurance maps, aerial photographs, city directories, etc. Conduct site inspections and author associated reports.
- Supervise the installation of Geoprobe borings, test pits, monitoring wells, and soil vapor points to facilitate soil, sediment, and groundwater sampling and analyses.
- Perform multimedia sampling (soil, groundwater, sludge, vapor). Interpret laboratory data and field measurements to delineate the extent and direction of contamination. Prepare analytical summary tables and associated SI and Remedial Investigation (RI) reports.
- Performed over 250 ESAs managing up to 10 projects simultaneously as an ECI Staff Scientist. Reviewed, analyzed, and summarized previous environmental reports to identify outstanding areas of concern. Collaborated with real estate, banking, and brokerage entities and recommended corrective actions to address client needs.
- Worked with cross-functional team (Facilities, EHS, Chemistry) to design and implement company-wide pilot initiative to improve environmental practices for laboratory employees as Project Manager for the Bristol-Myers Squibb Green Lab Certification Program. Maintained environmental employee survey, improving data on current environmental practices. Contributor to Bristol-Myers Squibb reaching 2015 Sustainability Goals to reduce energy costs; recognized by management.