

Phase I Environmental Site Assessment

Proposed Burger King – Sewell, NJ

108 Egg Harbor Road

Sewell (Washington Township), Gloucester County, NJ

January 27, 2022

Terracon Project No. J6217094



Prepared for:

Ampler Development, LLC
Marietta, Georgia

Prepared by:

Terracon Consultants, Inc.
South Plainfield, New Jersey

terracon.com

Terracon

Environmental



Facilities



Geotechnical



Materials

January 27, 2022



Ampler Development, LLC
1850 Parkway Place
Suite 1150
Marietta, GA 30067

Attn: Ms. Hannah Damron
P: (512) 939-5103
E: hdamron@amplergroup.com

Re: Phase I Environmental Site Assessment
Proposed Burger King – Sewell, NJ
108 Egg Harbor Road
Sewell (Washington Township), Gloucester County, New Jersey 08080
Terracon Project No. J6217094

Dear Ms. Damron:

Terracon Consultants, Inc. (Terracon) is pleased to submit the enclosed Phase I Environmental Site Assessment (ESA) report for the above-referenced site. This assessment was performed in accordance with Terracon Proposal No. PJ6217094 dated December 27, 2021.

We appreciate the opportunity to be of service to you on this project. In addition to Phase I services, our professionals provide geotechnical, environmental, construction materials, and facilities services on a wide variety of projects locally, regionally and nationally. For more detailed information on all of Terracon's services please visit our website at www.terracon.com. If there are any questions regarding this report or if we may be of further assistance, please do not hesitate to contact us.

Sincerely,
Terracon Consultants, Inc.

Lizett Jimenez
Staff Scientist

Christopher J. Candela
Department Manager II

Attachments

Terracon Consultants Inc. 4081 Hadley Rd, Ste B South Plainfield, NJ 07080-1114

P 908-546-6161 F 908-546-6160 terracon.com



Environmental

Facilities

Geotechnical

Materials

TABLE OF CONTENTS

	Page No.
EXECUTIVE SUMMARY	i
Findings and Opinions	i
Significant Data Gaps	iii
Conclusions	iii
Recommendations	iii
1.0 INTRODUCTION	1
1.1 Site Description	1
1.2 Scope of Services.....	1
1.3 Standard of Care	2
1.4 Additional Scope Limitations, ASTM Deviations and Data Gaps.....	2
1.5 Reliance	3
1.6 Client Provided Information.....	3
2.0 PHYSICAL SETTING	4
3.0 HISTORICAL USE INFORMATION	5
3.1 Historical Topographic Maps, Aerial Photographs, Sanborn Maps.....	5
3.2 Historical City Directories.....	7
3.3 Site Ownership	8
3.4 Title Search	8
3.5 Environmental Liens and Activity and Use Limitations	8
3.6 Interviews Regarding Current and Historical Site Uses.....	8
3.7 Prior Report Review	9
4.0 RECORDS REVIEW	9
4.1 Federal and State/Tribal Databases.....	10
4.2 Local Agency Inquiries.....	13
4.3 Local Area Knowledge.....	Error! Bookmark not defined.
5.0 SITE RECONNAISSANCE	13
5.1 General Site Information	13
5.2 Overview of Current Site Occupants	14
5.3 Overview of Current Site Operations.....	14
5.4 Site Observations	14
6.0 ADJOINING PROPERTY RECONNAISSANCE	17
7.0 ADDITIONAL SERVICES	Error! Bookmark not defined.
8.0 DECLARATION	18

TABLE OF CONTENTS (continued)

APPENDICES

APPENDIX A	Exhibit 1 - Topographic Map, Exhibit 2 - Site Diagram
APPENDIX B	Site Photographs
APPENDIX C	Historical Documentation and User Questionnaire
APPENDIX D	Environmental Database Information
APPENDIX E	Credentials
APPENDIX F	Description of Terms and Acronyms

EXECUTIVE SUMMARY

This Phase I Environmental Site Assessment (ESA) was performed in accordance with Terracon Proposal No. PJ6217094 dated December 27, 2021 and was conducted consistent with the procedures included in ASTM E1527-13, *Standard Practice for Environmental Site Assessments: Phase I Environmental Site Assessment Process*. The ESA was conducted under the supervision or responsible charge of Chris C. Langewisch, Environmental Professional. Lizett Jimenez performed the site reconnaissance on January 18, 2022.

Findings and Opinions

A summary of findings is provided below. It should be recognized that details were not included or fully developed in this section, and the report must be read in its entirety for a comprehensive understanding of the items contained herein.

Site Description and Use

The site consists of an approximate 1.5-acre portion of a larger approximate 8.2-acre parent parcel located at 108 Egg Harbor Road in Sewell (Washington Township), Gloucester County, New Jersey. Specifically, per the client's request, the site encompasses the southwestern portion of the parent parcel, which was identified as the location of the proposed Burger King and associated parking lot. The site currently consists of a vacant, unpaved area. According to the online Gloucester County records, historical aerial photographs, and an interview with a manager at County Conservation Company (the parent parcel owner and occupant of the remainder of the parent parcel), the site has not been utilized by County Conservation Company since approximately 2019. As such, current site operations were not observed at the time of the site reconnaissance.

Historical Information

Based on the historical site information, structures were not depicted on the site from as early as 1891 through 1920. By 1931, the site appeared to consist of undeveloped agricultural land. By 1962, a majority of the site appeared to consist of a shallow pit presumably associated with mining and/or gravel pit operations to the northeast/east of the site. However, by 1965, the site appeared to have been backfilled. By 1995, vegetation appeared to have grown sporadically throughout the site. The site appeared to consist of soils and/or stone materials in two large piles as early as 2006. Decorative trees appear to line the southwestern boundary. According to the city directories obtained from EDR, Five Points Landscaped Products occupied the parent parcel in 2000. Additionally, County Conservation Company was listed as an occupant of the parent parcel in 2005 and 2010. Significant changes were not evident through 2017.

The site consisted of agricultural land from as at least 1931 to approximately the early 1960s. It should be noted that based on the agricultural usage of the site, pesticides and herbicides may have been used historically. A review of the historical site information did not indicate the storage

Phase I Environmental Site Assessment

Proposed Burger King – Sewell, NJ ■ Sewell (Washington Township), NJ
January 27, 2022 ■ Terracon Project No. J6217094



of chemicals or petroleum, and no indication of a release on the site was identified. Therefore, the historical agricultural activities at the site is not considered a REC at this time.

Additionally, evidence of excavation activities was observed at the site during the early 1960s and appears to be associated with the sand pit to the northeast of the site. By 1965, these activities appeared to have ceased and the surrounding area appears to have been backfilled. Terracon notes that site underwent extensive excavation activities sometime in 2019 during the development of Blackwood Barnesboro Road. Additionally, Terracon observed the approximate location of the historic excavation activities and did not observe evidence of disturbed soils in the area during the site reconnaissance. As such, the excavation and backfilling activities during the 1960s do not constitute a REC for the site.

Records Review

The site was identified in the ECHO, NJEMS, and NPDES databases under the facility name Wawa. The listings pertain to a Construction Activity Stormwater General Permit issued to the site in the New Jersey Pollutant Discharge Elimination System (NJPDES) in September 2020. Additional details were not provided. Based on a conversation with Mr. Tuncredi, manager at the parent parcel, Blackwood Barnesboro Road was developed on the parent parcel circa the end of 2020. Based on the limited information, Terracon presumes the general permit pertains to the development of Blackwood Barnesboro Road. As such, the identified listings do not constitute a REC for the site.

Additionally, Terracon also searched the NJDEP DataMiner database for well permits. NJDEP DataMiner identified two groundwater monitoring wells installed at the western portion of the parent parcel. MW-2 was installed on November 19, 2018. Please note, MW-2 appears to be located a few feet from the northern site boundary. MW-3 was installed on November 20, 2018. Please note, this monitoring well was observed approximately 150 feet north-northwest of the site during the site reconnaissance. Additional information regarding the onsite monitoring wells was not provided. Based on the lack of recorded releases at the site/parent parcel, the monitoring wells do not constitute a REC for the site at this time. However, based on additional research of the surrounding area, the monitoring wells may be associated with an active groundwater contamination investigation occurring at the southwestern adjoining property. Please refer to Section 5.0 for details concerning the southwestern adjoining property for more details. At this time, the lack of groundwater data collected from the monitoring wells constitutes a significant data gap.

Site Reconnaissance

The site was observed to be an unoccupied, unpaved area. Site observations include a sanitary sewer manhole on the southwestern corner of the site. As aforementioned, groundwater monitoring wells were observed on the parent parcel during the site reconnaissance. At this time, the lack of groundwater data collected from the monitoring wells constitutes a significant data gap at this time.

Phase I Environmental Site Assessment

Proposed Burger King – Sewell, NJ ■ Sewell (Washington Township), NJ
January 27, 2022 ■ Terracon Project No. J6217094



Adjoining Properties

The site was observed to be located in a commercial area within Gloucester County, New Jersey. The site is bordered by a vacant and unpaved area of the parent parcel to the northwest, followed by a residence; by Blackwood Barnsboro Road, followed by the parent parcel occupied by County Conservation to the east; and by Egg Harbor Road followed by Xpressmart and an Exxon gas station to the southwest.

Significant Data Gaps

At this time, the lack of groundwater data collected from the monitoring wells observed on the parent parcel constitutes a significant data gap.

Conclusions

We have performed a Phase I ESA consistent with the procedures included in ASTM Practice E 1527-13 at 108 Egg Harbor Road, Sewell (Washington Township), Gloucester County, New Jersey, the site. Recognized Environmental Conditions (RECs) or Controlled RECs (CRECs) were not identified in connection with the site.

Recommendations

Based on the scope of services, limitations, and conclusions of this assessment, Terracon did not identify RECs or CRECs. However, Terracon recommends conducting a file review with the NJDEP to review any available data concerning the groundwater monitoring wells at the parent parcel.

1.0 INTRODUCTION

1.1 Site Description

Site Name	Proposed Burger King – Sewell, NJ
Site Location/Address	108 Egg Harbor Road, Sewell (Washington Township), Gloucester County, New Jersey (Block 7, Lot 6.02)
Land Area	Approximately 1.5 acres
Site Improvements	The site consists of an unoccupied and unpaved area.
Anticipated Future Site Use	Redevelopment for commercial use
Purpose of the ESA	Acquiring the site

The location of the site is depicted on Exhibit 1 of Appendix A, which was reproduced from a portion of the USGS 7.5-minute series topographic map. The site and adjoining properties are depicted on the Site Diagram, which is included as Exhibit 2 of Appendix A. Acronyms and terms used in this report are described in Appendix F.

1.2 Scope of Services

This Phase I ESA was performed in accordance with Terracon Proposal No. PJ6217094 dated December 27, 2021 and was conducted consistent with the procedures included in ASTM E1527-13, *Standard Practice for Environmental Site Assessments: Phase I Environmental Site Assessment Process*. The purpose of this ESA was to assist the client in developing information to identify RECs in connection with the site as reflected by the scope of this report. This purpose was undertaken through user-provided information, a regulatory database review, historical and physical records review, interviews, including local government inquiries, as applicable, and a visual noninvasive reconnaissance of the site and adjoining properties. Limitations, ASTM deviations, and significant data gaps (if identified) are noted in the applicable sections of the report.

ASTM E1527-13 contains a new definition of "migrate/migration," which refers to "the movement of hazardous substances or petroleum products in any form, including, for example, solid and liquid at the surface or subsurface, and vapor in the subsurface." By including this explicit reference to migration in ASTM E1527-13, the Standard clarifies that the potential for vapor migration should be addressed as part of a Phase I ESA. This Phase I ESA has considered vapor migration in evaluation of RECs associated with the site.

1.3 Standard of Care

This ESA was performed in accordance with generally accepted practices of this profession, undertaken in similar studies at the same time and in the same geographical area. We have endeavored to meet this standard of care, but may be limited by conditions encountered during performance, a client-driven scope of work, or inability to review information not received by the report date. Where appropriate, these limitations are discussed in the text of the report, and an evaluation of their significance with respect to our findings has been conducted.

Phase I ESAs, such as the one performed at this site, are of limited scope, are noninvasive, and cannot eliminate the potential that hazardous, toxic, or petroleum substances are present or have been released at the site beyond what is identified by the limited scope of this ESA. In conducting the limited scope of services described herein, certain sources of information and public records were not reviewed. It should be recognized that environmental concerns may be documented in public records that were not reviewed. No ESA can wholly eliminate uncertainty regarding the potential for RECs in connection with a property. Performance of this practice is intended to reduce, but not eliminate, uncertainty regarding the potential for RECs. No warranties, express or implied, are intended or made. The limitations herein must be considered when the user of this report formulates opinions as to risks associated with the site or otherwise uses the report for any other purpose. These risks may be further evaluated – but not eliminated – through additional research or assessment. We will, upon request, advise you of additional research or assessment options that may be available and associated costs.

1.4 Additional Scope Limitations, ASTM Deviations and Data Gaps

Based upon the agreed-on scope of services, this ESA did not include subsurface or other invasive assessments, vapor intrusion assessments or indoor air quality assessments (i.e. evaluation of the presence of vapors within a building structure), business environmental risk evaluations, or other services not particularly identified and discussed herein. Credentials of the company (Statement of Qualifications) have not been included in this report but are available upon request. Pertinent documents are referred to in the text of this report, and a separate reference section has not been included. Reasonable attempts were made to obtain information within the scope and time constraints set forth by the client; however, in some instances, information requested is not, or was not, received by the issuance date of the report. Information obtained for this ESA was received from several sources that we believe to be reliable; nonetheless, the authenticity or reliability of these sources cannot and is not warranted hereunder. This ESA was further limited by the following:

- Terracon requested documents from state and local agencies; however, a response was not received by the issuance of this report. Specifically, data concerning the groundwater monitoring wells advanced at the parent parcel was not received. At this time, the lack of groundwater data collected from the monitoring wells constitutes a significant data gap.

An evaluation of the significance of limitations and missing information with respect to our findings has been conducted, and where appropriate, significant data gaps are identified and discussed

Phase I Environmental Site Assessment

Proposed Burger King – Sewell, NJ ■ Sewell (Washington Township), NJ
January 27, 2022 ■ Terracon Project No. J6217094



in the text of the report. However, it should be recognized that an evaluation of significant data gaps is based on the information available at the time of report issuance, and an evaluation of information received after the report issuance date may result in an alteration of our conclusions, recommendations, or opinions. We have no obligation to provide information obtained or discovered by us after the issuance date of the report, or to perform any additional services, regardless of whether the information would affect any conclusions, recommendations, or opinions in the report. This disclaimer specifically applies to any information that has not been provided by the client.

This report represents our service to you as of the report date and constitutes our final document; its text may not be altered after final issuance. Findings in this report are based upon the site's current utilization, information derived from the most recent reconnaissance and from other activities described herein; such information is subject to change. Certain indicators of the presence of hazardous substances or petroleum products may have been latent, inaccessible, unobservable, or not present during the most recent reconnaissance and may subsequently become observable (such as after site renovation or development). Further, these services are not to be construed as legal interpretation or advice.

1.5 Reliance

This ESA report is prepared for the exclusive use and reliance of Ampler Development LLC, AB III LLC, Union Bank & Trust Company, and any parent company, affiliates, successors and assignees (collectively, the "Relying Parties"). Use or reliance by any other party is prohibited without the written authorization of the above-listed entities and Terracon Consultants, Inc. (Terracon).

Reliance on the ESA by the client and all authorized parties will be subject to the terms, conditions and limitations stated in the proposal, ESA report, and Terracon's Agreement for Services. The limitation of liability defined in the Agreement for Services is the aggregate limit of Terracon's liability to the client and all relying parties.

Continued viability of this report is subject to ASTM E1527-13 Sections 4.6 and 4.8. If the ESA will be used by a different user (third party) than the user for whom the ESA was originally prepared, the third party must also satisfy the user's responsibilities in Section 6 of ASTM E1527-13.

1.6 Client Provided Information

Prior to the site visit, Ms. Hannah Damon, client's representative, was asked to provide the following user questionnaire information as described in ASTM E1527-13 Section 6.

Client Questionnaire Responses

Client Questionnaire Item	Client Did Not Respond	Client's Response	
		Yes	No
Specialized Knowledge or Experience that is material to a REC in connection with the site.			X
Actual Knowledge of Environmental Liens or Activity Use Limitations (AULs) that may encumber the site.			X
Actual Knowledge of a Lower Purchase Price because contamination is known or believed to be present at the site.			X
Commonly Known or Reasonably Ascertainable Information that is material to a REC in connection with the site.			X
Obvious Indicators of Contamination at the site.			X

Terracon’s consideration of the client provided information did not identify RECs. Ms. Damon noted that a request for environmental liens and/or AULs has been submitted; however, the documents have not been received by the issuance of this report. A copy of the questionnaire is included in Appendix C.

2.0 PHYSICAL SETTING

Physical Setting Information		Source
Topography		
Site Elevation	Approximately 116 feet above sea level	USGS Topographic Map, Runnemede Quadrangle, 2019 (Appendix A)
Topographic Gradient	Sloping towards the north	
Closest Surface Water	Bulls Run, approximately 0.5 miles northeast of the site.	
Soil Characteristics		
Soil Type	UdauB —Udorthents-Urban land complex, 0 to 8 percent slopes AvtB —Aura-Sassafras sandy loams, 2 to 5 percent slopes SabC —Sassafras loamy sand, 5 to 10 percent slopes	Gloucester County, NJ USDA-NRCS Web Soil Survey issued August 31, 2021
Description	UdauB — well drained soils consisting of fill and/or disturbed original material AvtB — well-drained soils consisting of old loamy alluvium and/or old gravelly alluvium	

Physical Setting Information		Source
	SabC — well drained soils consisting of loamy and/or gravelly fluviomarine deposits	
Geology/Hydrogeology		
Formation	Lower Member of the Kirkwood Formation (lower Miocene, Aquitanian)	USGS New Jersey Bedrock Geology Source: Dalton, R.F., Herman, G.C., Monteverde, D.H., Pristas, R.S., Sugarman, P.J., and Volkert, R.A., 1999, New Jersey Department of Environmental Protection, Bedrock Geology and Topographic Base Maps of New Jersey
Description	This formation consists of sand typically fine- to medium-grained, massive to thick-bedded, locally crossbedded, and clay and clay-silt.	
Estimated Depth to First Occurrence of Groundwater	Approximately 16-20 feet below ground surface (bgs).	USGS Groundwater Data for Gloucester County, New Jersey
*Hydrogeologic Gradient	Not known - may be inferred to be parallel to topographic gradient (primarily to the north).	

* The groundwater flow direction and the depth to shallow, unconfined groundwater, if present, would likely vary depending upon seasonal variations in rainfall and other hydrogeological features. Without the benefit of on-site groundwater monitoring wells surveyed to a datum, groundwater depth and flow direction beneath the site cannot be directly ascertained.

3.0 HISTORICAL USE INFORMATION

Terracon reviewed the following historical sources to develop a history of the previous uses of the site and surrounding area, in order to help identify RECs associated with past uses. Copies of selected historical documents are included in Appendix C.

3.1 Historical Topographic Maps, Aerial Photographs, Sanborn Maps

Readily available historical USGS topographic maps, selected historical aerial photographs (at approximately 10 to 15-year intervals) and historical fire insurance maps produced by the Sanborn Map Company were reviewed to evaluate land development and obtain information concerning the history of development on and near the site. Reviewed historical topographic maps and aerial photographs are summarized below.

Historical fire insurance maps produced by the Sanborn Map Company were requested from EDR to evaluate past uses and relevant characteristics of the site and surrounding properties. Based upon inquiries to the above-listed Sanborn provider, Sanborn maps were not available for the site.

- Topographic maps: Philadelphia, published in **1891, 1894, 1896, 1898, 1906, 1920** (1:62,500) and in **1943** (1:50,000); Camden, published in **1901** (1:125,000); Runnemede, published in **1952, 1981** (1:24,000); Runnemede and Woodbury, published in **1967, 1994, 1995, 2014, 2016, 2019** (1:24,000).

- Aerial photographs: 1931, 1940, 1944, 1951, 1959, 1962, 1965, 1971, 1974m 1981, 1992, 1995, 2006, 2010, 2013, 2017 (1" = 500').

Historical Maps and Aerial Photographs

Direction	Description
Site	<p>1891 – 1920: Structures are not depicted on the site.</p> <p>1931 – 1959: The site appears to consist of undeveloped agricultural land.</p> <p>1962 – 1995: Excavation activities are visible on the site and are presumably associated with mining and/gravel pit operations to the northeast/east of the site. Structures are not visible on the site. However, by 1965, the site appears to have been backfilled. Vegetation is not visible on the site. By 1995, vegetation appears to have grown sporadically throughout the site. Two dirt paths are also visible on the northern portion of the site and appear to be associated with other dirt roads on the remainder of the parent parcel.</p> <p>2006 – 2017: The site appears to contain two large piles, assumed to be soil and/or stone. Decorative trees appear to line the southwestern boundary. Significant changes were not evident through 2017.</p>
Northwest	<p>1891 – 1920: Structures are not depicted on the northwestern adjoining properties.</p> <p>1931: The northwestern adjoining properties appear to consist of undeveloped agricultural land.</p> <p>1940 – 1959: The northwestern adjoining properties appear to consist of undeveloped agricultural land and residential development.</p> <p>1962 – 1995: The land immediately to the northwest of the site appears to consist of a shallow pit presumably associated with mining and/gravel pit operations to the northeast/east of the site. By 1965, this area appears to have been backfilled and appears to consist of unpaved land. Additionally, a road is visible between the northwestern parent parcel boundary and the adjoining vacant grassy area. By 1971, the current-day residence is visible to the north-northwest of the site, across the parent parcel. . By 1995, vegetation appears to have grown sporadically throughout the northwestern portion of the parent parcel.</p> <p>2006 – 2017: The northwestern portion of the parent parcel appears to consist of soils and/or stone materials. Significant changes are not evident through 2017.</p>
East	<p>1891: Structures are not depicted on eastern adjoining property, which consists of the eastern portion of the parent parcel.</p> <p>1892 – 1931: An indiscernible structure is depicted on the eastern adjoining property.</p> <p>1940 – 1995: The eastern adjoining property appears to consist of agricultural land and an apparent farmstead consisting of residences and/or farm structures. By 1960, a portion of the parent parcel appears to consist of mining and/or gravel pit operations to the northeast/east of the site. By 1965, this area appears to have been backfilled to elevation of the surrounding streets. By 1995, vegetation appears to have grown sporadically throughout this area.</p> <p>2006 – 2017: The eastern adjoining property appears to consist of the current-day landscaping supplier occupant and wooded land. Significant changes were not evident through 2017.</p>

Direction	Description
Southwest	<p>1891 – 1920: Structures are not depicted to the southwestern properties, across Egg Harbor Road.</p> <p>1931 – 1971: The southwestern adjoining properties appear to consist of undeveloped agricultural land and apparent residences.</p> <p>1974 – 1992: The apparent residences are no longer visible to the southwest of the site. The current-day gas station is visible across Egg Harbor Road. The remainder of the properties consist of graded land.</p> <p>1995 – 2017: The current day commercial building and associated paved parking is visible to the southwest of the site. Significant changes are not evident through 2017.</p>

The site consisted of agricultural land from as at least 1931 to approximately the early 1960s. It should be noted that based on the agricultural usage of the site, pesticides and herbicides may have been used historically. A review of the historical site information did not indicate the storage of chemicals or petroleum, and no indication of a release on the site was identified. Therefore, the historical agricultural activities at the site is not considered a REC at this time.

Additionally, evidence of excavation activities was observed at the site during the early 1960s and appears to be associated with the sand pit to the northeast of the site. By 1965, these activities appeared to have ceased and the surrounding area appears to have been backfilled. Terracon notes that site underwent extensive excavation activities sometime in 2019 during the development of Blackwood Barnsboro Road. Additionally, Terracon observed the approximate location of the historic excavation activities and did not observe evidence of disturbed soils in the area during the site reconnaissance. As such, the excavation and backfilling activities during the 1960s do not constitute a REC for the site. Please refer to Section 5.0 for additional details.

Lastly, based on the distance and gradient of established the Classification Exception Area (CEA) associated with the southwestern adjoining gas station, the adjoining gas station does not constitute a REC.

3.2 Historical City Directories

The EDR Digital Archive and March Publishing Company city directories used in this study were made available through EDR (selected years reviewed: 1973-2017) and were reviewed at approximate five-year intervals, if readily available. Street listings not available prior to [Year]. The current street address for the site was identified as 108 Egg Harbor Road; however, the address for the parent parcel was also identified as 212 Blackwood Barnsboro Road.

Historical City Directories

Direction	Description
Site / Parent Parcel to the northwest and east)	108 Egg Harbor Road – No listings available (1973-2017). 212 Blackwood Barnsboro Road – No listings available (1973-1995); Five Points Landscape Products (2000); County Conservation Company (2005-2010); No listings available (2014-2017).
Northwest	209 Blackwood Barnsboro Road – No listings available (1973-2017).
Southwest	107 Egg Harbor Road – No listings available (1973-2000); Wawa (2005-2014); Xpress Mart (2017). 108 Delsea Drive – No listings available (1973-2017).

Based on the distance and gradient of the established CEA associated with the southwestern adjoining gas station, the adjoining gas station does not constitute a REC.

3.3 Site Ownership

Based on a review of information obtained from the Gloucester County assessor’s records, the current site owner is JPC Group Real Estate LLC.

3.4 Title Search

At the direction of the client, a title search was not included as part of the scope of services. Unless notified otherwise, we assume that the client is evaluating this information outside the scope of this report.

3.5 Environmental Liens and Activity and Use Limitations

At the direction of the client, performance of a review of environmental liens and activity and use limitations was included as part of the scope of services for which Terracon engaged Texas Environmental of Rockwall, Texas. Based on a review of the title provider’s research, environmental liens or activity and use limitations were not identified. In addition, the EDR regulatory database report included a review of both Federal and State Engineering Control (EC) and Institutional Control (IC) databases. Based on a review of the database report, the site was not listed on the EC or IC databases.

3.6 Interviews Regarding Current and Historical Site Uses

The following individuals were interviewed regarding the current and historical use of the site.

Interviews

Interviewer	Name / Phone #	Title	Date/Time
Lizett Jimenez	Greg Tancredi / (856) 227-6900	Manager at County Conservation Company	January 18, 2022

Terracon interviewed Mr. Greg Tancredi, manager at County Conservation Company, the owner and occupant of the parent parcel, during the site reconnaissance. According to Mr. Tancredi, County Conservation Company began utilizing the site/parent parcel in 1991. County Conservation Company utilized the site to store soils and stone through 2018. Around the end of 2020, County Conservation Company constructed Blackwood Barnsboro Road to the east of the site. Mr. Tancredi noted that the site has not been utilized by County Conservation Company after the development of Blackwood Barnsboro. Mr. Tancredi was not aware of the groundwater monitoring wells observed on the western portion of the parent parcel. Please see Section 5.0 for additional details regarding the observed groundwater monitoring well.

Mr. Tancredi was not aware of any pending, threatened or past environmental litigation, proceedings or notices of possible violations of environmental laws or liability in connection with the site.

3.7 Prior Report Review

Terracon requested the client provide any previous environmental or geotechnical reports they are aware of for the site. Previous reports were not provided by the client to Terracon for review.

4.0 RECORDS REVIEW

Regulatory database information was provided by EDR, a contract information services company. The purpose of the records review was to identify RECs in connection with the site. Information in this section is subject to the accuracy of the data provided by the information services company and the date at which the information is updated. The scope herein did not include confirmation of facilities listed as "unmappable" by regulatory databases.

In some of the following subsections, the words up-gradient, cross-gradient and down-gradient refer to the topographic gradient in relation to the site. As stated previously, the groundwater flow direction and the depth to shallow groundwater, if present, would likely vary depending upon seasonal variations in rainfall and the depth to the soil/bedrock interface. Without the benefit of on-site groundwater monitoring wells surveyed to a datum, groundwater depth and flow direction beneath the site cannot be directly ascertained.

4.1 Federal and State/Tribal Databases

Listed below are the facility listings identified on federal and state/tribal databases within the ASTM-required search distances from the approximate site boundaries. Database definition, descriptions, and the database search report are included in Appendix D.

Federal Databases

Database	Description	Distance (miles)	Listings
CERCLIS	Comprehensive Environmental Response, Compensation, & Liability Information System	0.5	0
CERCLIS / NFRAP	Comprehensive Environmental Response, Compensation, & Liability Information System/No Further Remedial Action Planned	0.5	0
ERNS	Emergency Response Notification System	Site	0
IC / EC	Institutional Control/Engineering Control	Site	0
NPL	National Priorities List	1	0
NPL (Delisted)	National Priorities Delisted List	0.5	0
RCRA CORRACTS/ TSD	RCRA Corrective Action Activity	1	0
RCRA Generators	Resource Conservation and Recovery Act	Site and adjoining properties	0
RCRA Non-CORRACTS/ TSD	RCRA Non-Corrective Action Activity	0.5	0

State/Tribal Databases

Database	Description	Distance (miles)	Listings
Brownfields	Brownfields Databases	0.5	0
IC/EC	Institutional Controls / Engineering Controls	Site	5
LUST	Leaking Underground Storage Tanks	0.5	10
SHWS	State Hazardous Waste Site	0.5	6
SWF/LF	Solid Waste Facilities/Landfills	0.5	0
UST	Underground Storage Tanks	Site and adjoining properties	1
VCP	Voluntary Cleanup Program Sites	0.5	3

Phase I Environmental Site Assessment

Proposed Burger King – Sewell, NJ ■ Sewell (Washington Township), NJ
 January 27, 2022 ■ Terracon Project No. J6217094



In addition to the above ASTM-required listings, Terracon reviewed other federal, state, local, and proprietary databases provided by the database firm. A list of the additional reviewed databases is included in the regulatory database report included in Appendix D.

The following table summarizes the site-specific information provided by the database and/or gathered by this office for identified facilities within 500 feet of the site. Facilities are listed in order of proximity to the site and distances have been adjusted where applicable. Additional discussion for selected facilities follows the summary table.

Listed Facilities

Facility Name and Location	Estimated Distance / Direction/Gradient	Database Listings	Is a REC, CREC, or HREC to the Site
Wawa - Egg Harbor Rd 108 Egg Harbor Road	Site / Parent Parcel	ECHO, NJEMS, NPDES	No, see discussion below
Mullary's Texaco / Five Points Gas Station 108 Delsea Drive	Adjoining, approximately 100 feet / southwest / crossgradient	HIST LUST, SPILLS, LUST, SHWS, SPILLS, UST	No, see discussion below
116 Delsea Drive 116 Delsea Dr	Approximately 230 feet / southwest / crossgradient	NJ Release, VCP	No, based on regulatory status, distance, and gradient
Former Service Station 124 N Delsea Dr	Approximately 300 feet / southwest / crossgradient	HIST LUST	No, based on regulatory status, distance and gradient
Former Bp S/Sc#00922 / Maa Sherwali Llc (Gas Stop) Rt 41 & Egg Harbor Rd (Rt 47)	Approximately 360 feet / west / crossgradient	HIST LUST, AIRS, NJEMS, SHWS	No, based on distance and gradient
Ed Lawrenson Inc Rt 41 North	Approximately 410 feet / northwest / crossgradient	HIST LUST	No, based on distance and gradient
Five Points Spotless Cleaners Rt 41 & 47	Approximately 490 feet north-northwest / downgradient	AIRS, DRYCLEANERS	No, based on regulatory status, distance and gradient

Wawa (Site / 108 Egg Harbor Road)

The site address is listed in the ECHO, NJEMS, and NPDES databases. The site is listed in the NJEMS database as part of the Lower Delaware Watershed Management Area. According to the EDR and ECHO databases, the site is also listed in the New Jersey Pollutant Discharge Elimination System (NJPDES) for a Construction Activity Stormwater General Permit. The permit was issued in September 2020 and has an expiration date of February 2022. Additional details

Phase I Environmental Site Assessment

Proposed Burger King – Sewell, NJ ■ Sewell (Washington Township), NJ
January 27, 2022 ■ Terracon Project No. J6217094



were not provided. Based on a conversation with Mr. Tuncredi, manager at the parent parcel, Blackwood Barnesboro Road was developed on the parent parcel circa 2000. Based on the limited information, Terracon presumes the general permit pertains to the development of Blackwood Barnesboro Road. As such, the identified listings do not constitute a REC for the site.

Terracon also searched the NJDEP DataMiner database for well permits. NJDEP DataMiner identified two groundwater monitoring wells installed at the western portion of the parent parcel. MW-2 was installed on November 19, 2018 by JPC GROUP REAL ESTATE LLC, the current parent parcel owner, to a total depth of 40 feet below ground surface. Please note, MW-2 appears to be located a few feet from the northern site boundary and was presumably observed during the site reconnaissance. MW-3 was installed on November 20, 2018 by the parcel owner to a total depth of 40 feet below ground surface. Please note, this monitoring well was observed approximately 150 feet north-northwest of the site during the site reconnaissance. Additional information regarding the onsite monitoring wells were not provided. Based on the lack of recorded releases at the site/parent parcel, the monitoring wells do not constitute a REC for the site at this time. However, based on additional research of the surrounding area, the monitoring wells may be associated with an active groundwater contamination investigation occurring at the southwestern adjoining property. Please see Mullary's Texaco / Five Points Gas Station below for more details. At this time, the lack of groundwater data collected from the monitoring wells constitutes a significant data gap at this time.

Mullary's Texaco / Five Points Gas Station (108 Delsea Drive, adjoining, crossgradient)

This southwestern adjoining property is located approximately 100 feet southwest of the site and is listed in the HIST LUST, SPILLS, LUST, SHWS, SPILLS, and UST databases. The listings are associated with Case Incident 01-12-06-1331-44 and Preferred Identification Number (PID) 001239. According to the information obtained from the EDR and NJDEP DataMiner databases, the PID 001239 pertains to groundwater investigations that commenced in 2001. Groundwater contamination was confirmed under the regulated UST program. A light non-aqueous phase liquid (LNAPL) was confirmed at the facility in 2017. The facility is under a Licensed Site Remediation Professional's (LSRP) oversight. Please note, this groundwater contamination case appears to be active. A delineated a Classification Exception Area (CEA) for the groundwater contamination was not identified under PID 001239.

As aforementioned, two groundwater monitoring wells were identified on the parent parcel. Based on the date of installation (2018) relative to the date of the LNAPL investigation (2017), it seems plausible that the monitoring wells were installed at the parent parcel as part of the groundwater investigations at this property. Terracon was not provided with groundwater data collected at the monitoring wells by the issuance of this report. At this time, the lack of data constitutes a significant data gap.

This facility is also listed under PID 003634. Under PID 003634, the facility delineated a CEA for groundwater contamination. According to the CEA Fact Sheet, the CEA is not mapped at the property (Block 8.01, Lots 3.01 and 4). Instead, the CEA is mapped on a property to the northwest of the facility and extends to other properties to the northwest. Contaminants of concern include

Phase I Environmental Site Assessment

Proposed Burger King – Sewell, NJ ■ Sewell (Washington Township), NJ
January 27, 2022 ■ Terracon Project No. J6217094



benzene, naphthalene, tert-butyl-alcohol, and total xylene. Please note, the CEA is mapped approximately 385 feet from the site and 400 feet from the parent parcel. Based on the regulatory status of the CEA and considering the distance and gradient, the CEA does not constitute a REC for the site.

The remaining facilities listed in the database report do not appear to represent RECs to the site at this time based upon regulatory status, apparent topographic gradient, and/or distance from the site.

Unmapped facilities are those that do not contain sufficient address or location information to evaluate the facility listing locations relative to the site. The report listed 24 facilities in the unmapped section. Determining the location of unmapped facilities is beyond the scope of this assessment; however, none of these facilities were identified as the site or adjacent properties. These facilities are listed in the database report in Appendix D.

4.2 Local Agency Inquiries

Agency Contacted/ Contact Method	Response
NJDEP / By online submission	At the issuance of this report, a response from the NJDEP has not been provided.
Gloucester County By email	At the issuance of this report, a response from Gloucester County has not been provided. However, Terracon reviewed online county records.
Washington Township By email	At the issuance of this report, a response from Pilesgrove Township has not been provided.

Terracon also reviewed the NJDEP DataMiner, NJ GEOWEB, and EPA Enforcement and Compliance History Online (ECHO) databases for information pertaining to the Site and adjoining properties. According to the NJ GeoWeb online database, the Site is not located in a quadrangle mapped for historic fill. Additional pertinent information regarding the Site or adjoining properties are detailed in Section 4.1 of the report

According to the NJ GeoWeb database, the site is not mapped as historic fill. According to the geography data recorded on the obtained well permits, the parent parcel soils in the vicinity of the site consist of light brown to brown silty sands.

5.0 SITE RECONNAISSANCE

5.1 General Site Information

Information contained in this section is based on a visual reconnaissance conducted while walking through the site and the accessible interior areas of structures, if any, located on the site. The site

Phase I Environmental Site Assessment

Proposed Burger King – Sewell, NJ ■ Sewell (Washington Township), NJ
January 27, 2022 ■ Terracon Project No. J6217094



and adjoining properties are depicted on the Site Diagram, which is included in Exhibit 2 of Appendix A. Photo documentation of the site at the time of the visual reconnaissance is provided in Appendix B. Credentials of the individuals planning and conducting the site visit are included in Appendix E.

General Site Information

Site Reconnaissance	
Field Personnel	Lizett Jimenez
Reconnaissance Date	January 18, 2022
Weather Conditions	Cloudy, approximately 30 degrees Fahrenheit
Site Contact/Title	Simone Boyle / The Ferber Company

5.2 Overview of Current Site Occupants

The site consists of an approximate 1.5-acre portion of a larger approximate 8.2-acre parent parcel located at 108 Egg Harbor Road in Sewell (Washington Township), Gloucester County, New Jersey. Specifically, per the client's request, the site encompasses the southwestern portion of the parent parcel, which was identified as the location of the proposed Burger King and associated parking lot. The site currently consists of a vacant, unpaved area. According to County records, historical aerial photographs, and an interview with the manager at County Conservation Company (the owner and occupant of the remainder of the parent parcel), the site has not been utilized by County Conservation Company since approximately 2020.

5.3 Overview of Current Site Operations

The site has not been utilized by County Conservation Company since approximately 2020. As such, current site operations were not observed at the time of the site recon

5.4 Site Observations

The following table summarizes site observations and interviews. Affirmative responses (designated by an "X") are discussed in more detail following the table.

Site Characteristics

Category	Item or Feature	Observed or Identified
Site Operations, Processes, and Equipment	Emergency generators	
	Elevators	
	Air compressors	
	Hydraulic lifts	

Phase I Environmental Site Assessment

Proposed Burger King – Sewell, NJ ■ Sewell (Washington Township), NJ
 January 27, 2022 ■ Terracon Project No. J6217094



Category	Item or Feature	Observed or Identified
	Dry cleaning	
	Photo processing	
	Ventilation hoods and/or incinerators	
	Waste treatment systems and/or water treatment systems	X
	Heating and/or cooling systems	
	Paint booths	
	Sub-grade mechanic pits	
	Wash-down areas or carwashes	
	Pesticide/herbicide production or storage	
	Printing operations	
	Metal finishing (e.g., electroplating, chrome plating, galvanizing, etc.)	
	Salvage operations	
	Oil, gas or mineral production	
	Other processes or equipment	
Aboveground Chemical or Waste Storage	Aboveground storage tanks	
	Drums, barrels and/or containers ≥ 5 gallons	
	MSDS or SDS	
Underground Chemical or Waste Storage, Drainage or Collection Systems	Underground storage tanks or ancillary UST equipment	
	Sumps, cisterns, French drains, catch basins and/or dry wells	
	Grease traps	
	Septic tanks and/or leach fields	
	Oil/water separators, clarifiers, sand traps, triple traps, interceptors	
	Pipeline markers	
	Interior floor drains	
Electrical Transformers/PCBs	Transformers and/or capacitors	
	Other equipment	

Phase I Environmental Site Assessment

Proposed Burger King – Sewell, NJ ■ Sewell (Washington Township), NJ
 January 27, 2022 ■ Terracon Project No. J6217094



Category	Item or Feature	Observed or Identified
Releases or Potential Releases	Stressed vegetation	
	Stained soil	
	Stained pavement or similar surface	
	Leachate and/or waste seeps	
	Trash, debris and/or other waste materials	
	Dumping or disposal areas	
	Construction/demolition debris and/or dumped fill dirt	
	Surface water discoloration, odor, sheen, and/or free floating product	
	Strong, pungent or noxious odors	
	Exterior pipe discharges and/or other effluent discharges	
Other Notable Site Features	Surface water bodies	
	Quarries or pits	X
	Wastewater lagoons	
	Wells	X

Site Operations, Processes, and Equipment

Other process or equipment

A sanitary sewer manhole was observed in the southwestern corner of the site. Releases and/or evidence of a release was not observed in the vicinity of the manhole. The sanitary sewer manhole does not constitute a REC for the site.

Other Notable Site Features

Wells

One groundwater monitoring well (presumed to be MW-3) was observed approximately 150 feet northwest of the site and within the parent parcel. The well head was observed approximately 1.5 feet above the ground surface with the concrete pad and flush-mounted manhole still intact. An additional apparent stick-up groundwater monitoring well (presumed to be MW-2) was observed a few feet from the northern site boundary, on the parent parcel. According to the monitoring well permits provided by NJDEP DataMiner, the wells were installed in November 2018. Based on additional research of the surrounding area, the monitoring wells may be associated with an active groundwater contamination investigation occurring at the southwestern adjoining property. Please see Section 5.0 for more details. At this time, the lack of groundwater data collected from the monitoring wells constitutes a significant data gap.

Quarries or pits

Please note, based on a review of the historical information, evidence of excavation activities was observed at the site during the early 1960s and appeared to be associated with a sand pit to the northeast of the site. By 1965, these activities appeared to have ceased and the surrounding area appeared to be backfilled. Additionally, as aforementioned, a groundwater monitoring well head was observed approximately 1.5 feet above the ground surface with the concrete pad and flush-mounted manhole still intact. As such, Terracon believes the site was at a higher elevation at the time the flush-mounted monitoring well was installed in 2018. The site and immediate area were then excavated sometime between 2018 and the 2022 site visit, leaving the monitoring well concrete pad standing approximately 1.5 feet above the ground surface. Terracon presumes that the excavation activities occurred during the development of Blackwood Barnsboro Road in 2019. Terracon observed the approximate location of the historic excavation activities and did not observe evidence of disturbed soils in the area during the site reconnaissance. Based on the extensive excavation activities and considering no evidence of distinctively disturbed soils was observed at the site, the excavation and backfilling activities during the 1960s do not constitute a REC for the site.

6.0 ADJOINING PROPERTY RECONNAISSANCE

Visual observations of adjoining properties (from site boundaries) are summarized below.

Adjoining Properties

Direction	Description
Northwest	Parent parcel and a vacant grassy area followed by a residence (209 Blackwood Barnsboro Road)
East	Blackwood Barnsboro Road followed by the parent parcel occupied by County Conservation Company
Southwest	Egg Harbor Road followed by an Xpressmart (107 Egg Harbor Road) and Exxon Gas Station (108 Delsea Drive)

RECs were not observed with the adjoining properties.

Phase I Environmental Site Assessment

Proposed Burger King – Sewell, NJ ■ Sewell (Washington Township), NJ
January 27, 2022 ■ Terracon Project No. J6217094



7.0 DECLARATION

I, Chris C. Langewisch, declare that, to the best of my professional knowledge and belief, I meet the definition of Environmental Professional as defined in Section 312.10 of 40 CFR 312; and I have the specific qualifications based on education, training, and experience to assess a property of the nature, history, and setting of the site. I have developed and performed the All Appropriate Inquiries in conformance with the standards and practices set forth in 40 CFR Part 312.

FOR : Chris C. Langewisch
Senior Scientist

APPENDIX A
EXHIBIT 1 – TOPOGRAPHIC MAP
EXHIBIT 2 – SITE DIAGRAM

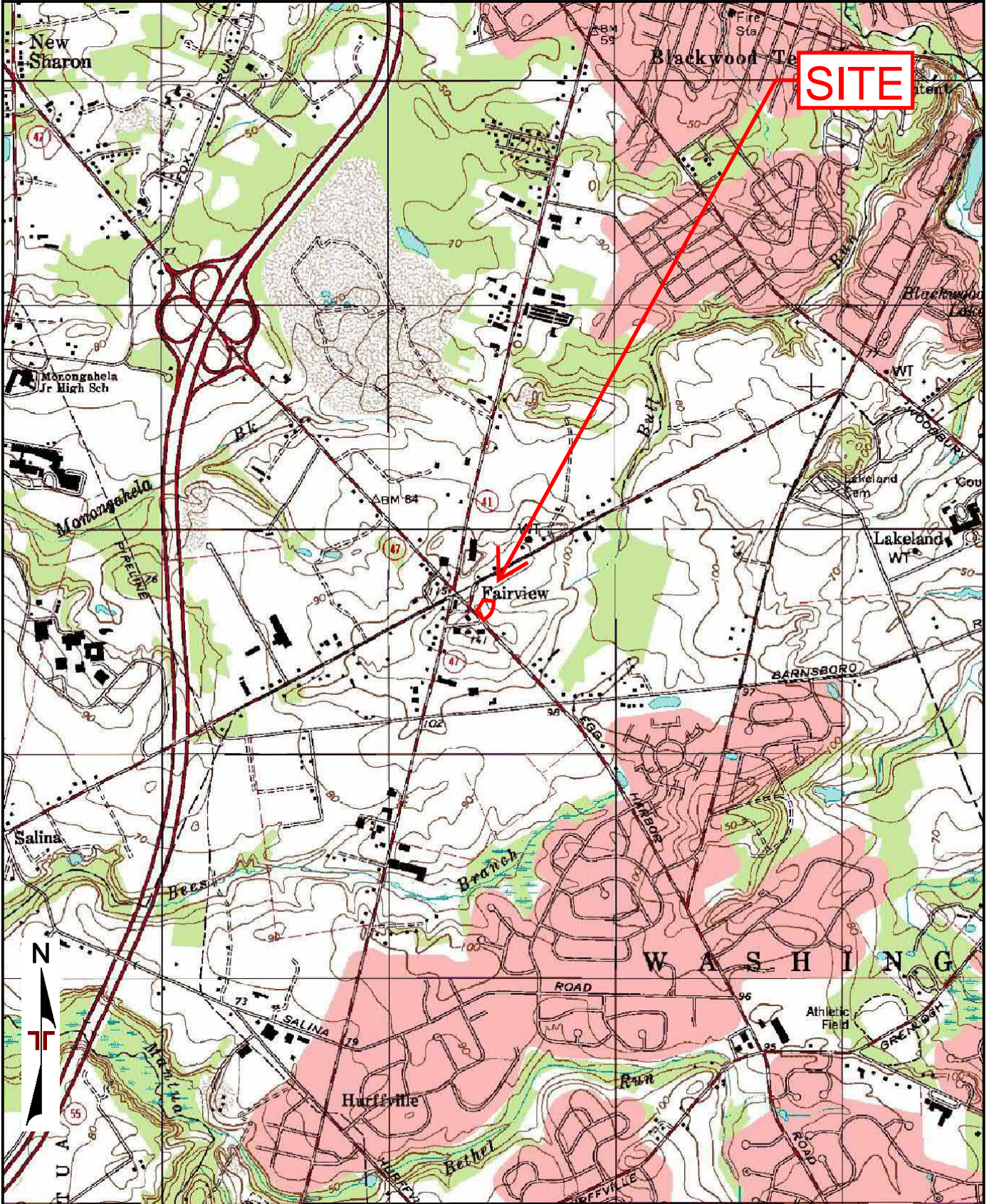

TOPOGRAPHIC MAP IMAGE COURTESY OF THE U.S. GEOLOGICAL SURVEY
 QUADRANGLES INCLUDE: RUNNEMEDE, NJ (1/11/1995).

Project Manager: CCL
 Drawn by: LJ
 Checked by: CCL
 Approved by: C.J.C

Project No. J6217094
 Scale: 1"=2,000'
 File Name: J6217094
 Date: JAN-2022

Terracon
 4081 Hadley Rd, Ste B
 South Plainfield, NJ 07080-1114

TOPOGRAPHIC MAP
 Proposed Burger King-Sewell ,NJ
 108 Egg Harbor Road
 Sewell, NJ

Exhibit
 1

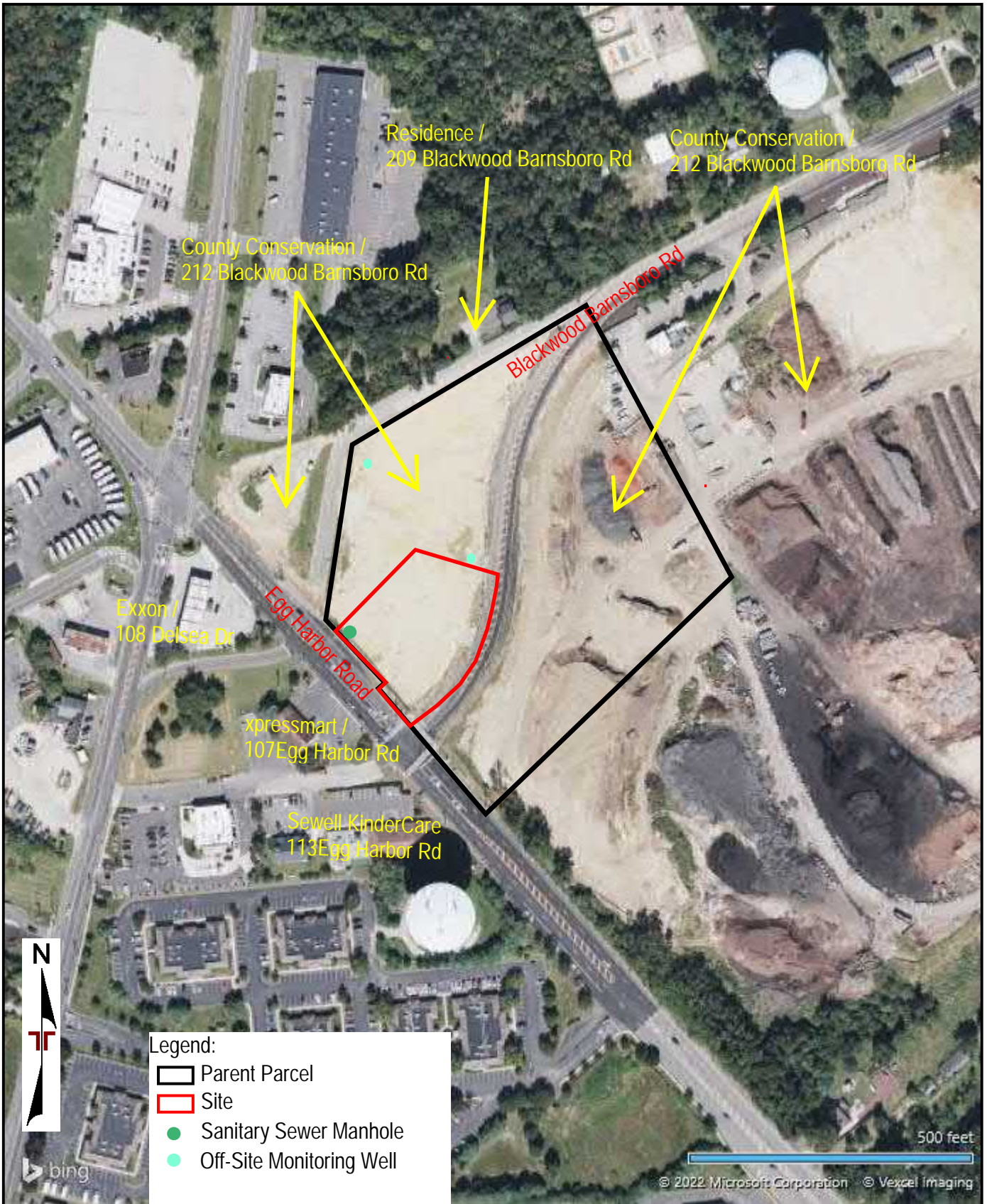

DIAGRAM IS FOR GENERAL LOCATION ONLY, AND IS NOT INTENDED FOR CONSTRUCTION PURPOSES

AERIAL PHOTOGRAPHY PROVIDED BY MICROSOFT BING MAPS

Project Manager: CCL	Project No. J6217094	Terracon 4081 Hadley Rd, Ste B South Plainfield, NJ 07080-1114	SITE DIAGRAM	Exhibit
Drawn by: LJ	Scale: AS SHOWN		Proposed Burger King-Sewell ,NJ 108 Egg Harbor Road Sewell, NJ	2
Checked by: CCL	File Name: J6217094			
Approved by: CJC	Date: JAN-2022			

APPENDIX B
SITE PHOTOGRAPHS

Phase I Environmental Site Assessment

Proposed Burger King ■ Sewell, New Jersey

Date Photos Taken: January 18, 2022 ■ Terracon Project No. J6217094



Photo 1 Overview of the site from across Blackwood Barnsboro Road



Photo 2 View of the southern portion of the site, facing southwest towards Egg Harbor Road



Photo 3 View of the southern portion of the site, facing west



Photo 4 Close-up of the southern portion of the site, facing southwest towards Egg Harbor Road



Photo 5 View of the sanitary sewer manhole on the southwestern portion of the site.



Photo 6 View along the western portion of the site, facing north

Phase I Environmental Site Assessment

Proposed Burger King ■ Sewell, New Jersey

Date Photos Taken: January 18, 2022 ■ Terracon Project No. J6217094



Photo 7 View from the southwestern portion of the site, facing northeast



Photo 8 Overview of the northern portion of the site, facing south-southeast



Photo 9 Close-up of the northern portion of the site, facing west



Photo 10 View of the groundwater monitoring well located approximately 150 feet northwest of the site, within the parent parcel



Photo 11 View of the southwestern adjoining property, across Egg Harbor Road



Photo 12 View of the southwestern adjoining gas station across Egg Harbor Road

Phase I Environmental Site Assessment

Proposed Burger King ■ Sewell, New Jersey

Date Photos Taken: January 18, 2022 ■ Terracon Project No. J6217094



Photo 13 View of the northwestern adjoining vacant lot, facing north



Photo 14 Remainder of the parent parcel as the northwestern adjoining property, followed by a residence



Photo 15 View of County Conservation as the eastern adjoining property across Blackwood Barnsboro Road

APPENDIX C
HISTORICAL DOCUMENTATION AND USER QUESTIONNAIRE



Sewell, NJ

108 Egg Harbor Road

Sewell, NJ 08080

Inquiry Number: 6812008.4

January 07, 2022

EDR Historical Topo Map Report

with QuadMatch™



6 Armstrong Road, 4th floor
Shelton, CT 06484
Toll Free: 800.352.0050
www.edrnet.com

EDR Historical Topo Map Report

01/07/22

Site Name:

Sewell, NJ
108 Egg Harbor Road
Sewell, NJ 08080
EDR Inquiry # 6812008.4

Client Name:

Terracon
4081 Hadley Road, Unit B
South Plainfield, NJ 07080
Contact: Lizett Jimenez



EDR Topographic Map Library has been searched by EDR and maps covering the target property location as provided by Terracon were identified for the years listed below. EDR's Historical Topo Map Report is designed to assist professionals in evaluating potential liability on a target property resulting from past activities. EDR's Historical Topo Map Report includes a search of a collection of public and private color historical topographic maps, dating back to the late 1800s.

Search Results:

Coordinates:

P.O.#	J6217094	Latitude:	39.783152 39° 46' 59" North
Project:	J6217094	Longitude:	-75.099621 -75° 5' 59" West
		UTM Zone:	Zone 18 North
		UTM X Meters:	491469.54
		UTM Y Meters:	4403694.41
		Elevation:	116.04' above sea level

Maps Provided:

2019	1943
2016	1920
2014	1906
1995	1901
1994	1898
1981	1896
1967	1894
1952	1891

Disclaimer - Copyright and Trademark Notice

This Report contains certain information obtained from a variety of public and other sources reasonably available to Environmental Data Resources, Inc. It cannot be concluded from this Report that coverage information for the target and surrounding properties does not exist from other sources. NO WARRANTY EXPRESSED OR IMPLIED, IS MADE WHATSOEVER IN CONNECTION WITH THIS REPORT. ENVIRONMENTAL DATA RESOURCES, INC. SPECIFICALLY DISCLAIMS THE MAKING OF ANY SUCH WARRANTIES, INCLUDING WITHOUT LIMITATION, MERCHANTABILITY OR FITNESS FOR A PARTICULAR USE OR PURPOSE. ALL RISK IS ASSUMED BY THE USER. IN NO EVENT SHALL ENVIRONMENTAL DATA RESOURCES, INC. BE LIABLE TO ANYONE, WHETHER ARISING OUT OF ERRORS OR OMISSIONS, NEGLIGENCE, ACCIDENT OR ANY OTHER CAUSE, FOR ANY LOSS OF DAMAGE, INCLUDING, WITHOUT LIMITATION, SPECIAL, INCIDENTAL, CONSEQUENTIAL, OR EXEMPLARY DAMAGES. ANY LIABILITY ON THE PART OF ENVIRONMENTAL DATA RESOURCES, INC. IS STRICTLY LIMITED TO A REFUND OF THE AMOUNT PAID FOR THIS REPORT. Purchaser accepts this Report "AS IS". Any analyses, estimates, ratings, environmental risk levels or risk codes provided in this Report are provided for illustrative purposes only, and are not intended to provide, nor should they be interpreted as providing any facts regarding, or prediction or forecast of, any environmental risk for any property. Only a Phase I Environmental Site Assessment performed by an environmental professional can provide information regarding the environmental risk for any property. Additionally, the information provided in this Report is not to be construed as legal advice.

Copyright 2022 by Environmental Data Resources, Inc. All rights reserved. Reproduction in any media or format, in whole or in part, of any report or map of Environmental Data Resources, Inc., or its affiliates, is prohibited without prior written permission.

EDR and its logos (including Sanborn and Sanborn Map) are trademarks of Environmental Data Resources, Inc. or its affiliates. All other trademarks used herein are the property of their respective owners.

Topo Sheet Key

This EDR Topo Map Report is based upon the following USGS topographic map sheets.

2019 Source Sheets



Runnemede
2019
7.5-minute, 24000

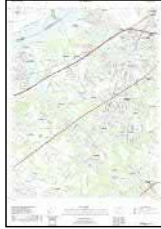

Woodbury
2019
7.5-minute, 24000

2016 Source Sheets



Runnemede
2016
7.5-minute, 24000



Woodbury
2016
7.5-minute, 24000

2014 Source Sheets



Runnemede
2014
7.5-minute, 24000



Woodbury
2014
7.5-minute, 24000

1995 Source Sheets



Woodbury
1995
7.5-minute, 24000
Aerial Photo Revised 1995



Runnemede
1995
7.5-minute, 24000
Aerial Photo Revised 1995

Topo Sheet Key

This EDR Topo Map Report is based upon the following USGS topographic map sheets.

1994 Source Sheets



Woodbury
1994
7.5-minute, 24000
Aerial Photo Revised 1990



Runnemedede
1994
7.5-minute, 24000
Aerial Photo Revised 1990

1981 Source Sheets



Runnemedede
1981
7.5-minute, 24000
Aerial Photo Revised 1975

1967 Source Sheets



Runnemedede
1967
7.5-minute, 24000
Aerial Photo Revised 1965

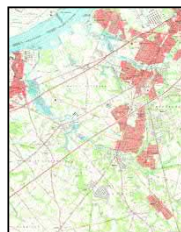

Woodbury
1967
7.5-minute, 24000
Aerial Photo Revised 1965

1952 Source Sheets



Runnemedede
1952
7.5-minute, 24000
Aerial Photo Revised 1951

Topo Sheet Key

This EDR Topo Map Report is based upon the following USGS topographic map sheets.

1943 Source Sheets



PHILADELPHIA
1943
15-minute, 50000

1920 Source Sheets



Philadelphia
1920
15-minute, 62500

1906 Source Sheets



PHILADELPHIA
1906
15-minute, 62500

1901 Source Sheets



Camden
1901
30-minute, 125000

Topo Sheet Key

This EDR Topo Map Report is based upon the following USGS topographic map sheets.

1898 Source Sheets



Philadelphia
1898
15-minute, 62500

1896 Source Sheets



Philadelphia
1896
15-minute, 62500

1894 Source Sheets



Philadelphia
1894
15-minute, 62500

1891 Source Sheets



Philadelphia
1891
15-minute, 62500

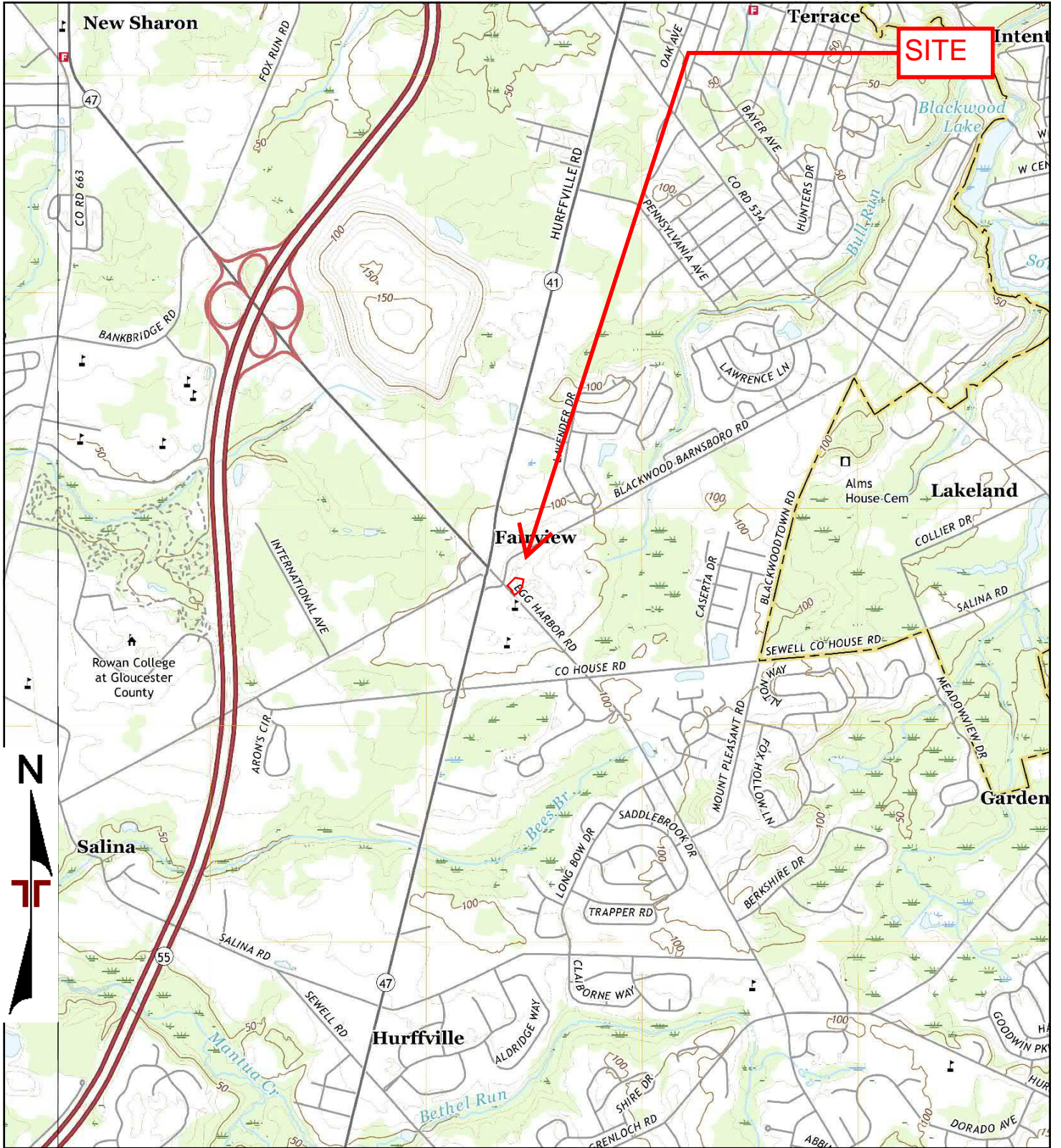

TP, Runnemed, 2019, 7.5-minute
 NW, Woodbury, 2019, 7.5-minute

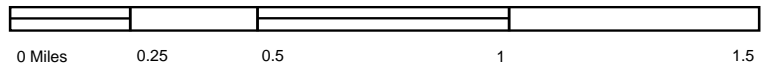

Project Manager:	Project No.
Drawn by:	Scale:
Checked by:	File Name:
Approved by:	Date: 2019



2019 TOPOGRAPHIC MAP	

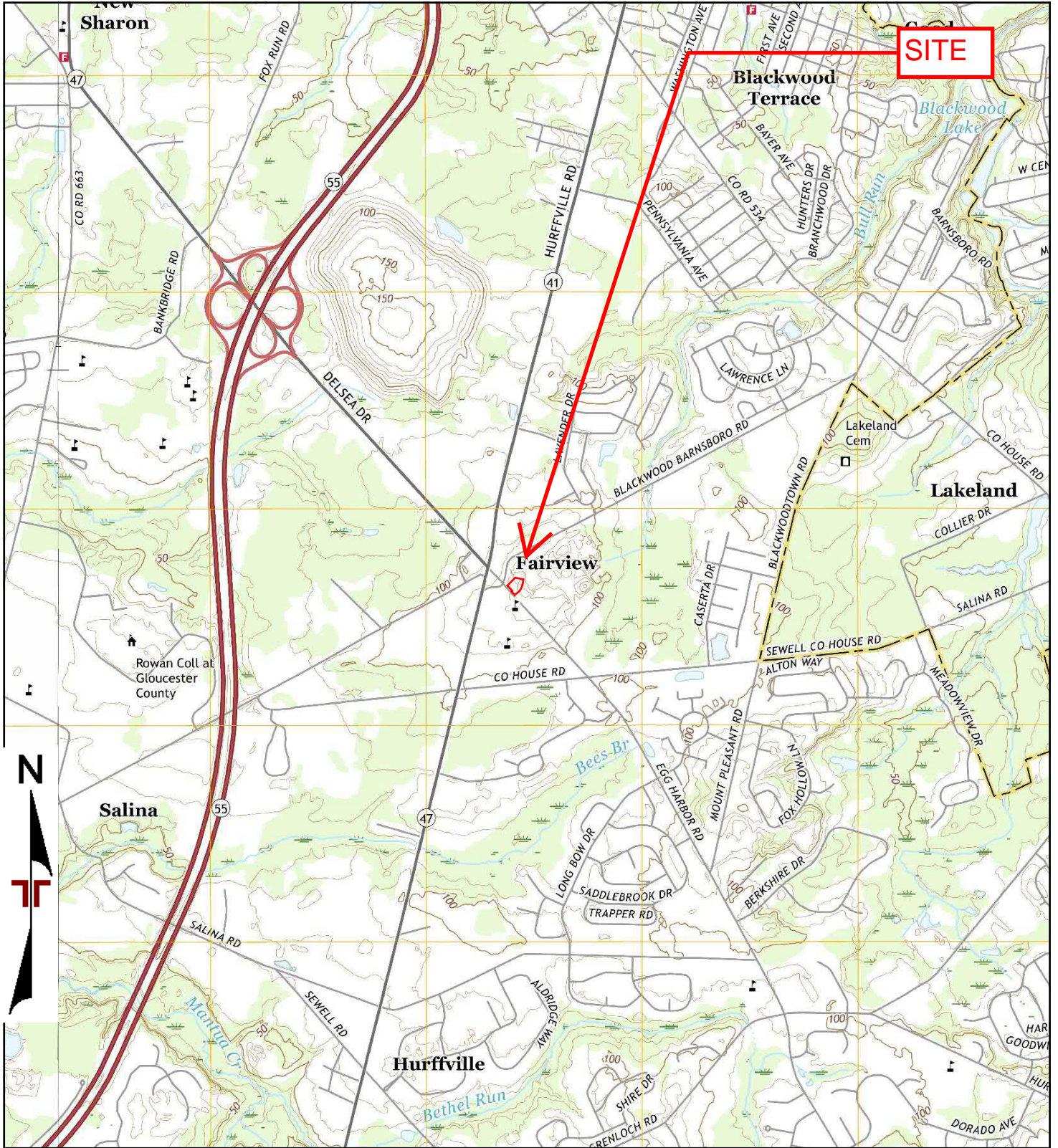

TP, Runnemed, 2016, 7.5-minute
 NW, Woodbury, 2016, 7.5-minute

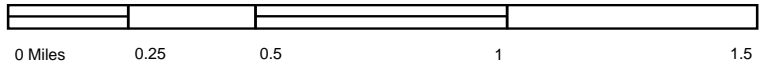

Project Manager:	Project No.
Drawn by:	Scale:
Checked by:	File Name:
Approved by:	Date: 2016



2016 TOPOGRAPHIC MAP	

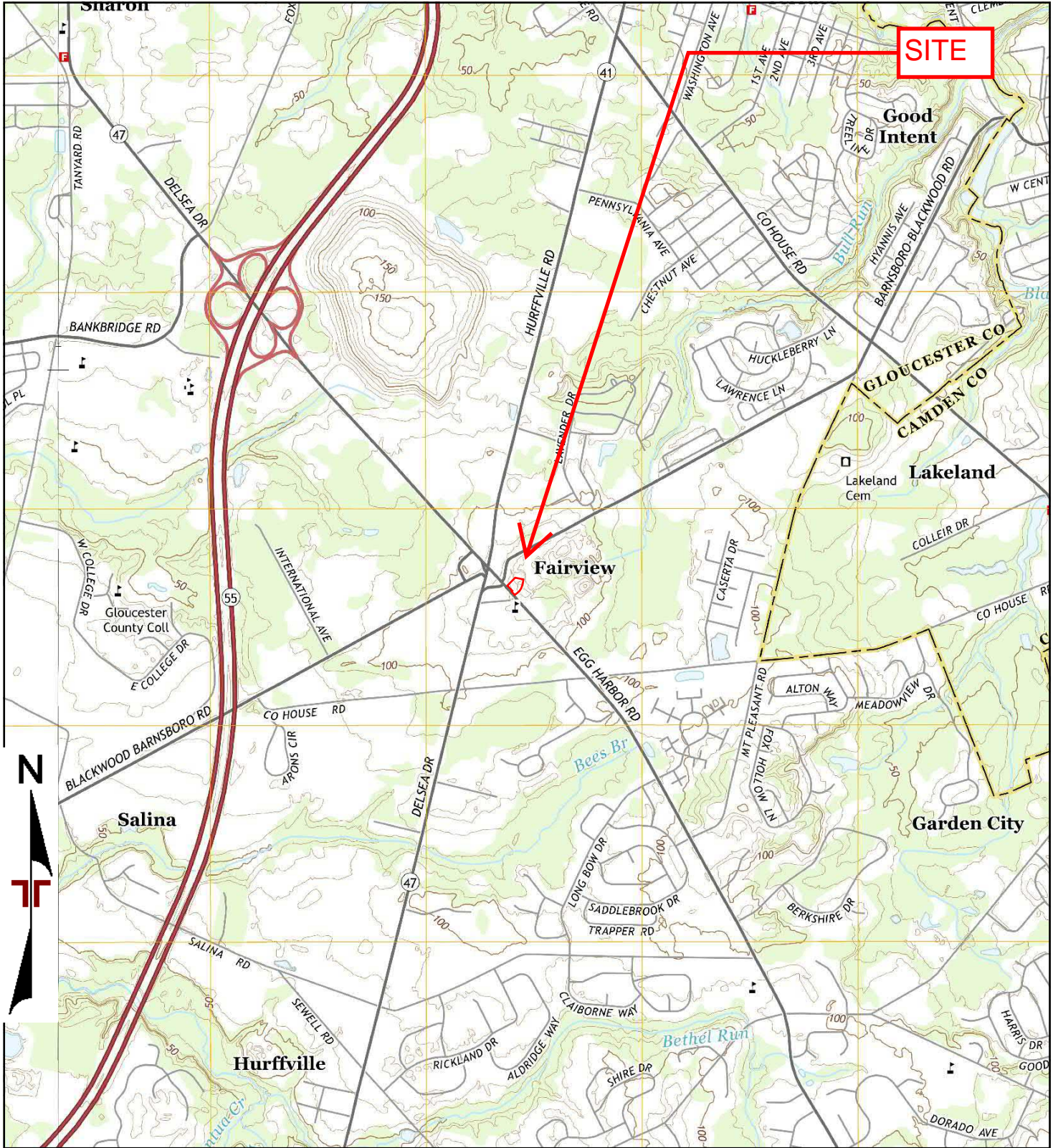

TP, Runnemed, 2014, 7.5-minute
 NW, Woodbury, 2014, 7.5-minute

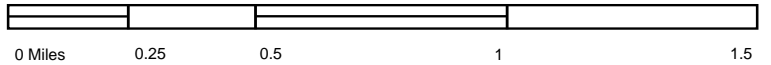

Project Manager:	Project No.
Drawn by:	Scale:
Checked by:	File Name:
Approved by:	Date: 2014



2014 TOPOGRAPHIC MAP	

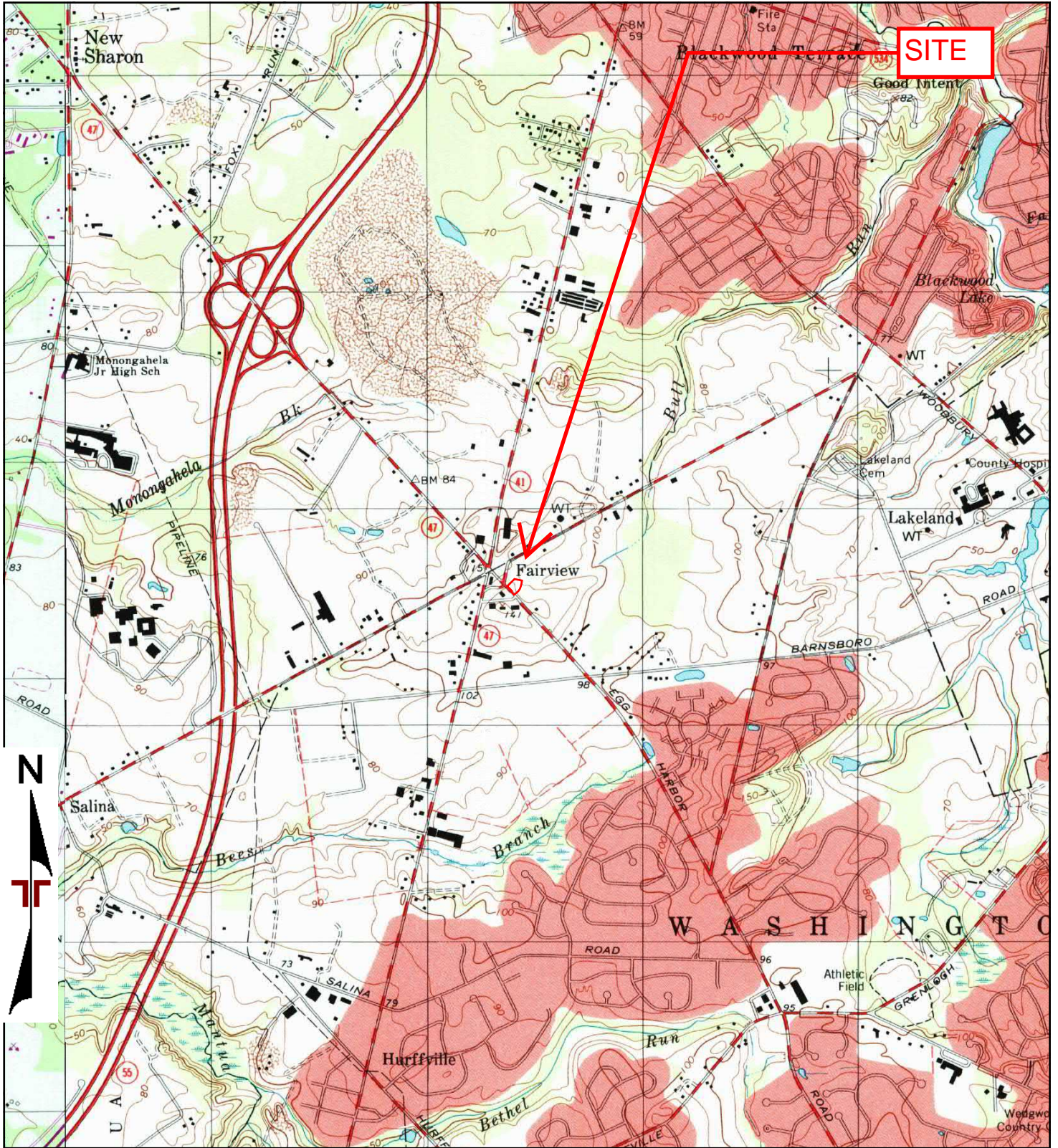

TP, Runnemed, 1995, 7.5-minute
 NW, Woodbury, 1995, 7.5-minute

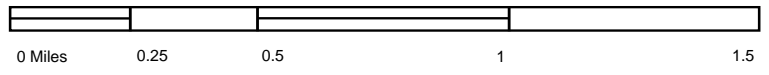

Project Manager:	Project No.
Drawn by:	Scale:
Checked by:	File Name:
Approved by:	Date: 1995



1995 TOPOGRAPHIC MAP	

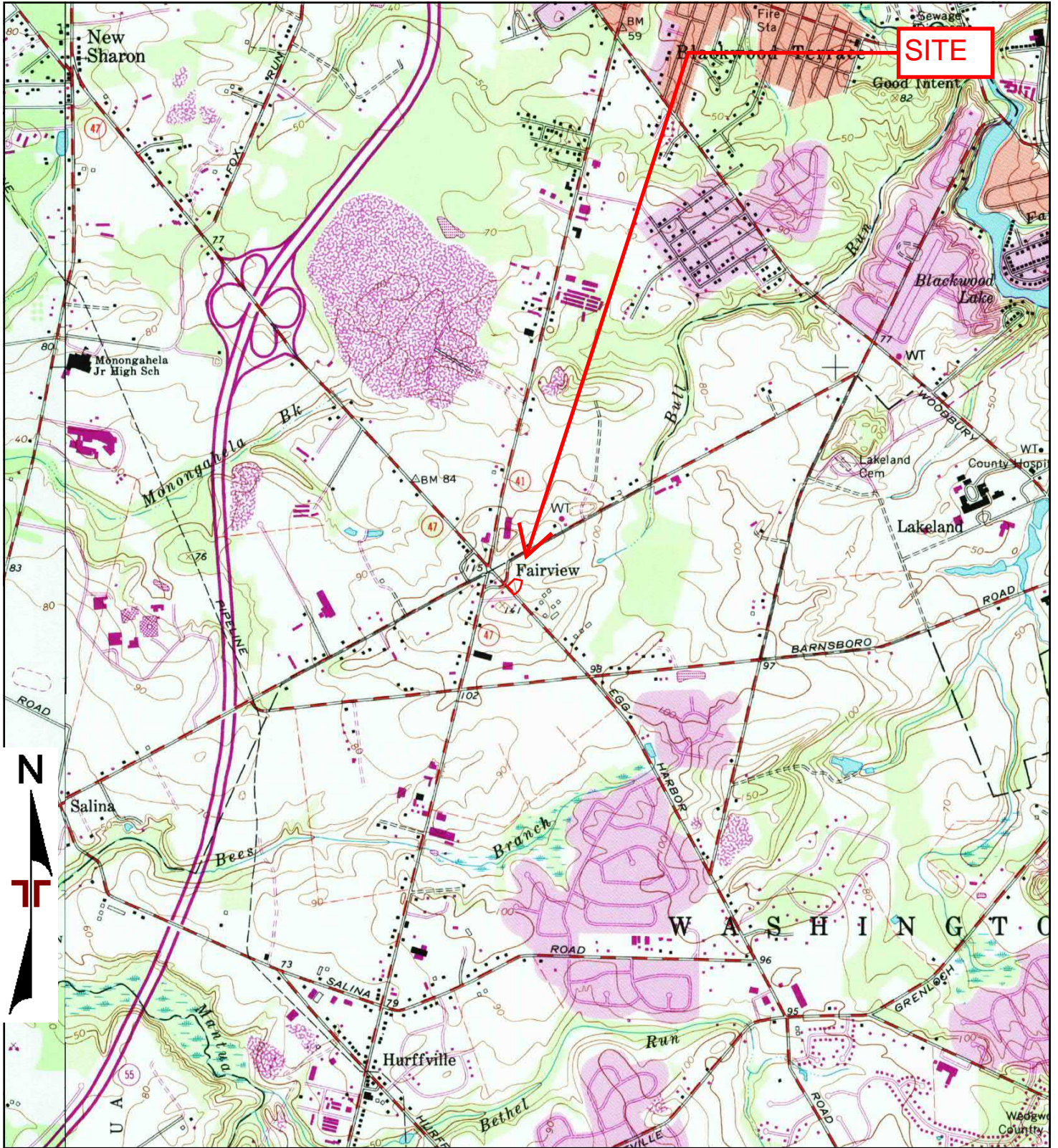

TP, Runnemed, 1994, 7.5-minute
 NW, Woodbury, 1994, 7.5-minute

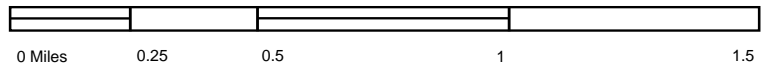

Project Manager:	Project No.
Drawn by:	Scale:
Checked by:	File Name:
Approved by:	Date: 1994



1994 TOPOGRAPHIC MAP	

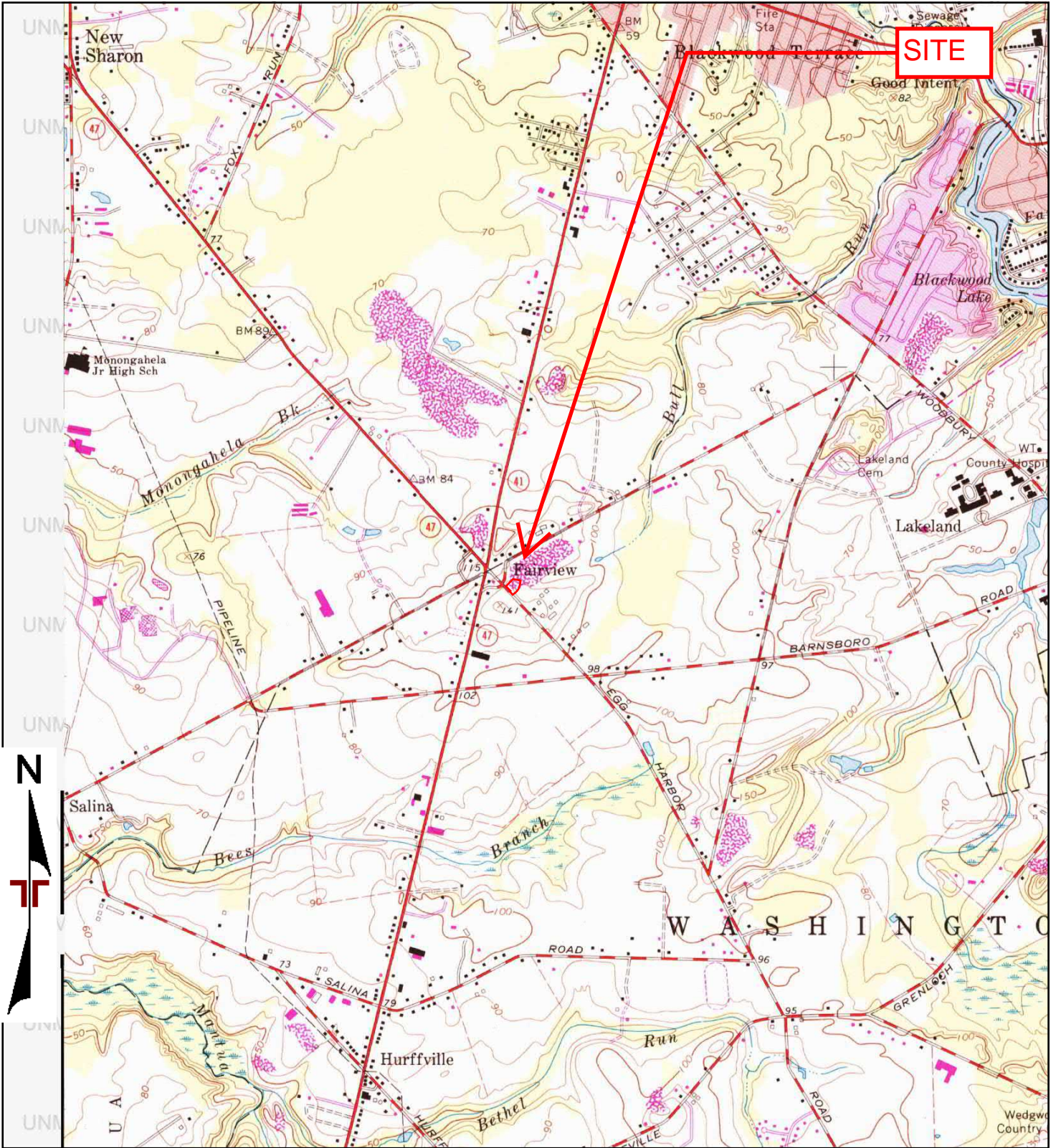

TP, Runnemed, 1981, 7.5-minute

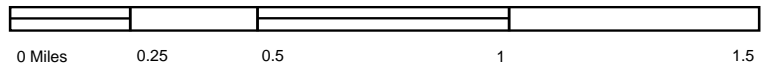

Project Manager:	Project No.
Drawn by:	Scale:
Checked by:	File Name:
Approved by:	Date: 1981



1981 TOPOGRAPHIC MAP	

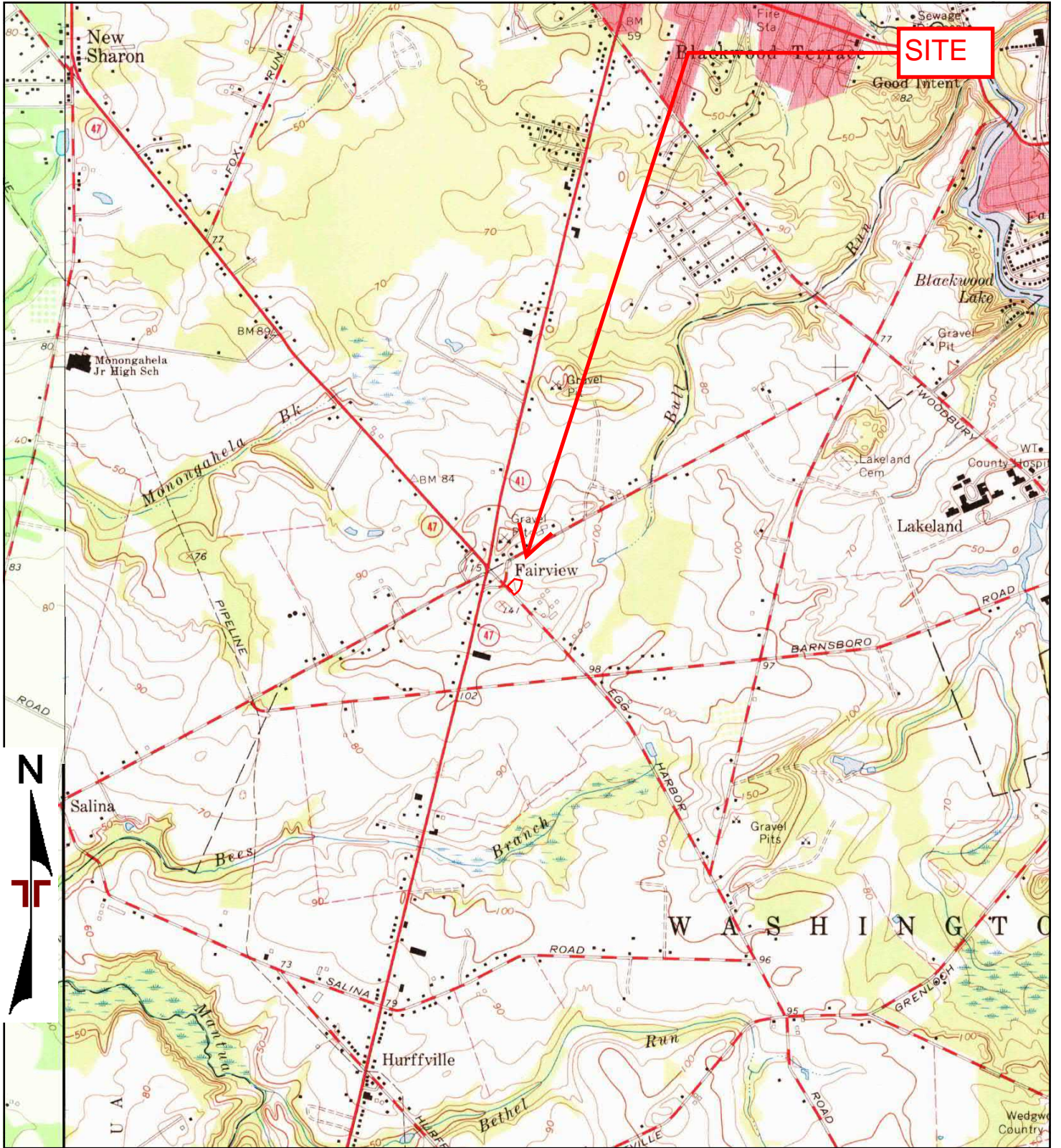

TP, Runnemed, 1967, 7.5-minute
 NW, Woodbury, 1967, 7.5-minute

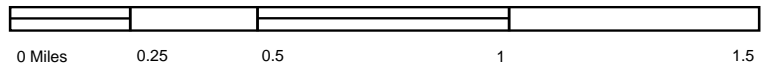

Project Manager:	Project No.
Drawn by:	Scale:
Checked by:	File Name:
Approved by:	Date: 1967



1967 TOPOGRAPHIC MAP	

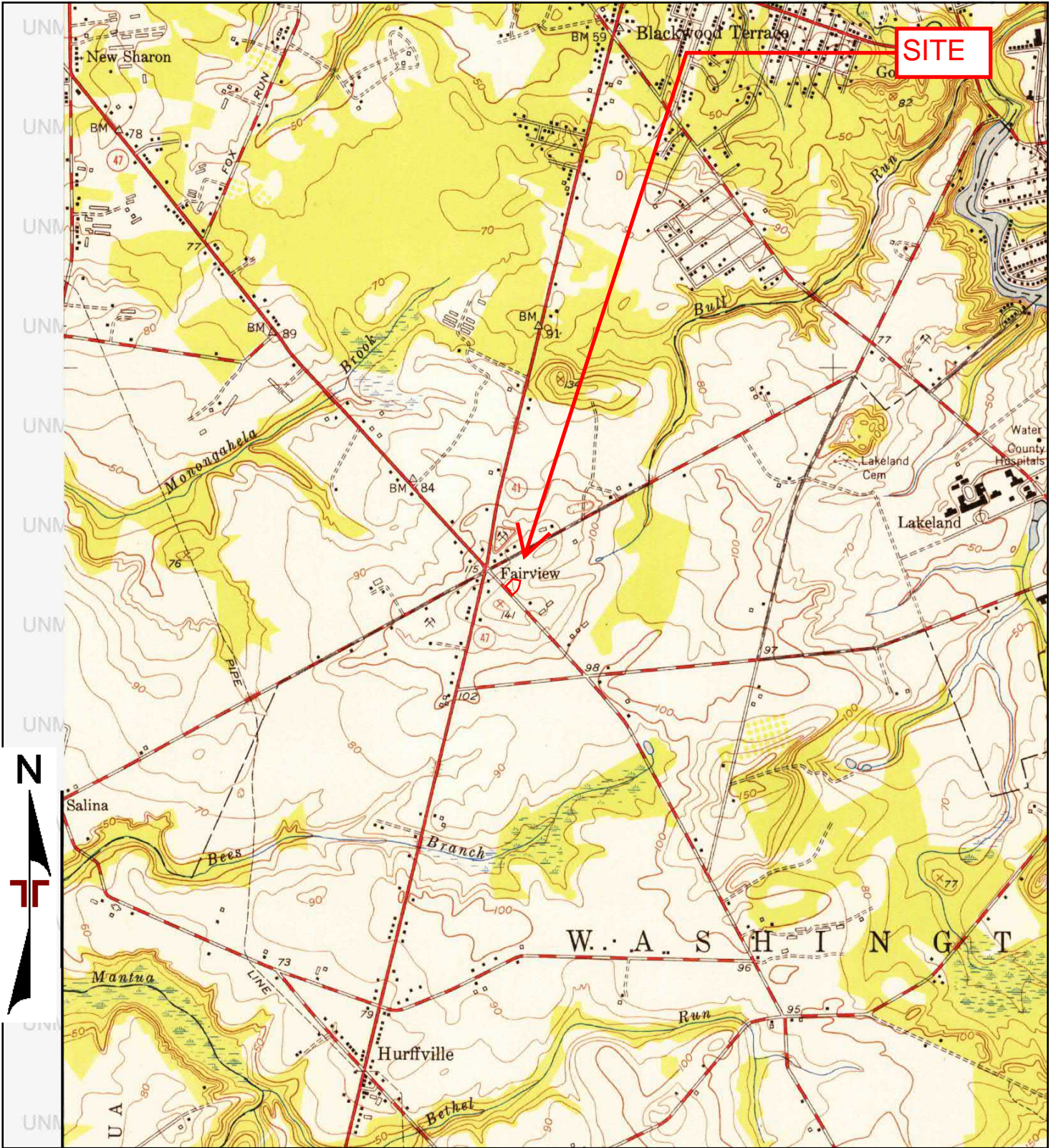

TP, Runnemed, 1952, 7.5-minute

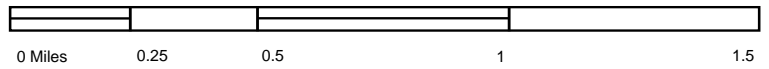

Project Manager:	Project No.
Drawn by:	Scale:
Checked by:	File Name:
Approved by:	Date: 1952



1952 TOPOGRAPHIC MAP	

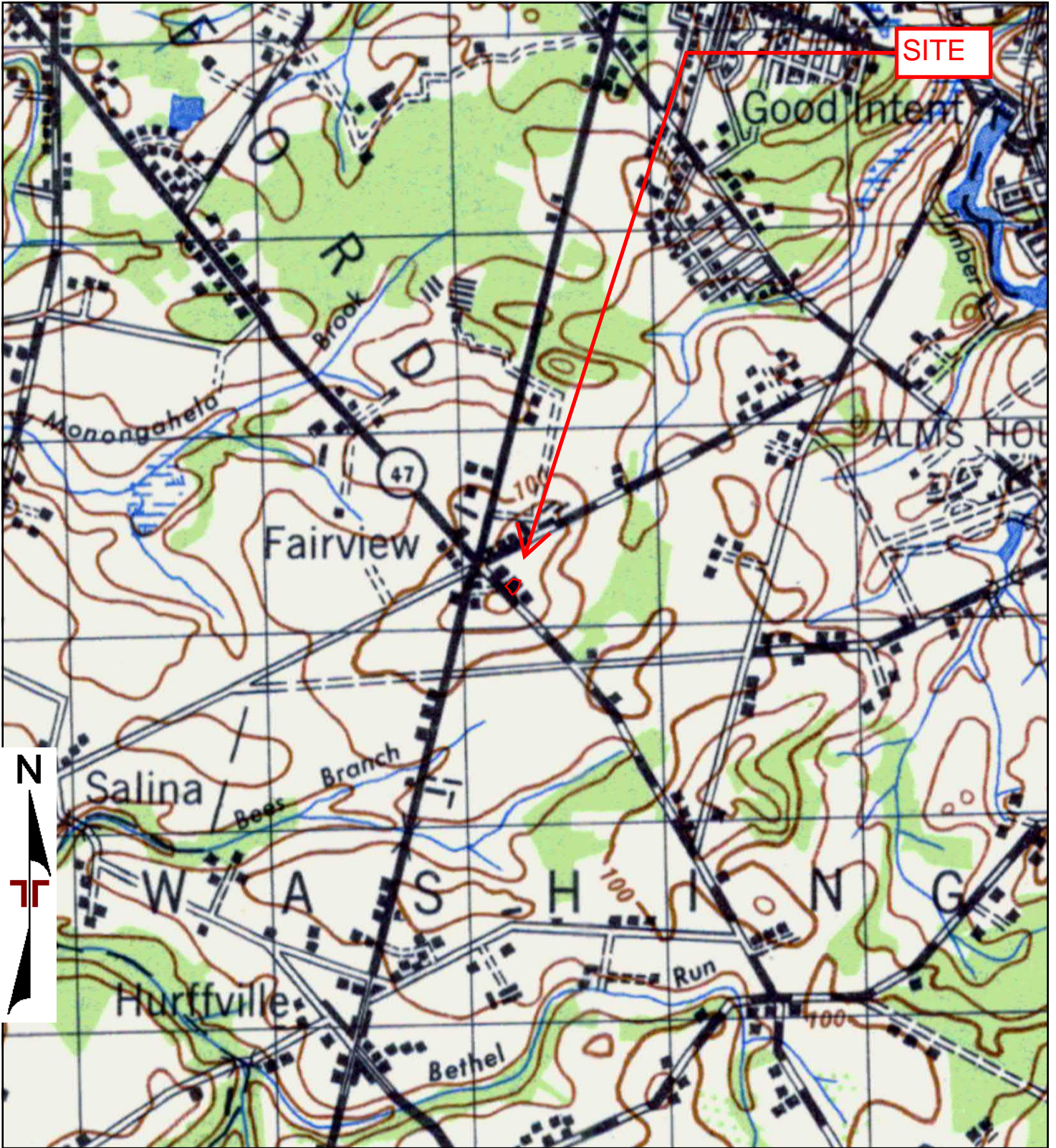

TP, PHILADELPHIA, 1943, 15-minute

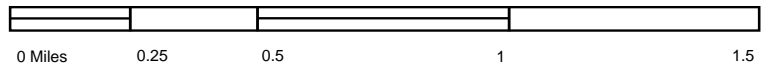

Project Manager:	Project No.
Drawn by:	Scale:
Checked by:	File Name:
Approved by:	Date: 1943

Terracon

1943 TOPOGRAPHIC MAP

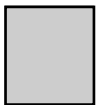

TP, Philadelphia, 1920, 15-minute

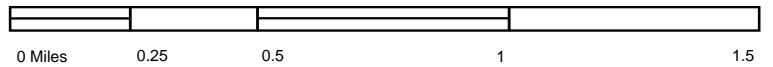

Project Manager:	Project No.
Drawn by:	Scale:
Checked by:	File Name:
Approved by:	Date: 1920



1920 TOPOGRAPHIC MAP	



TP, PHILADELPHIA, 1906, 15-minute



Project Manager:	Project No.
Drawn by:	Scale:
Checked by:	File Name:
Approved by:	Date: 1906



1906 TOPOGRAPHIC MAP	

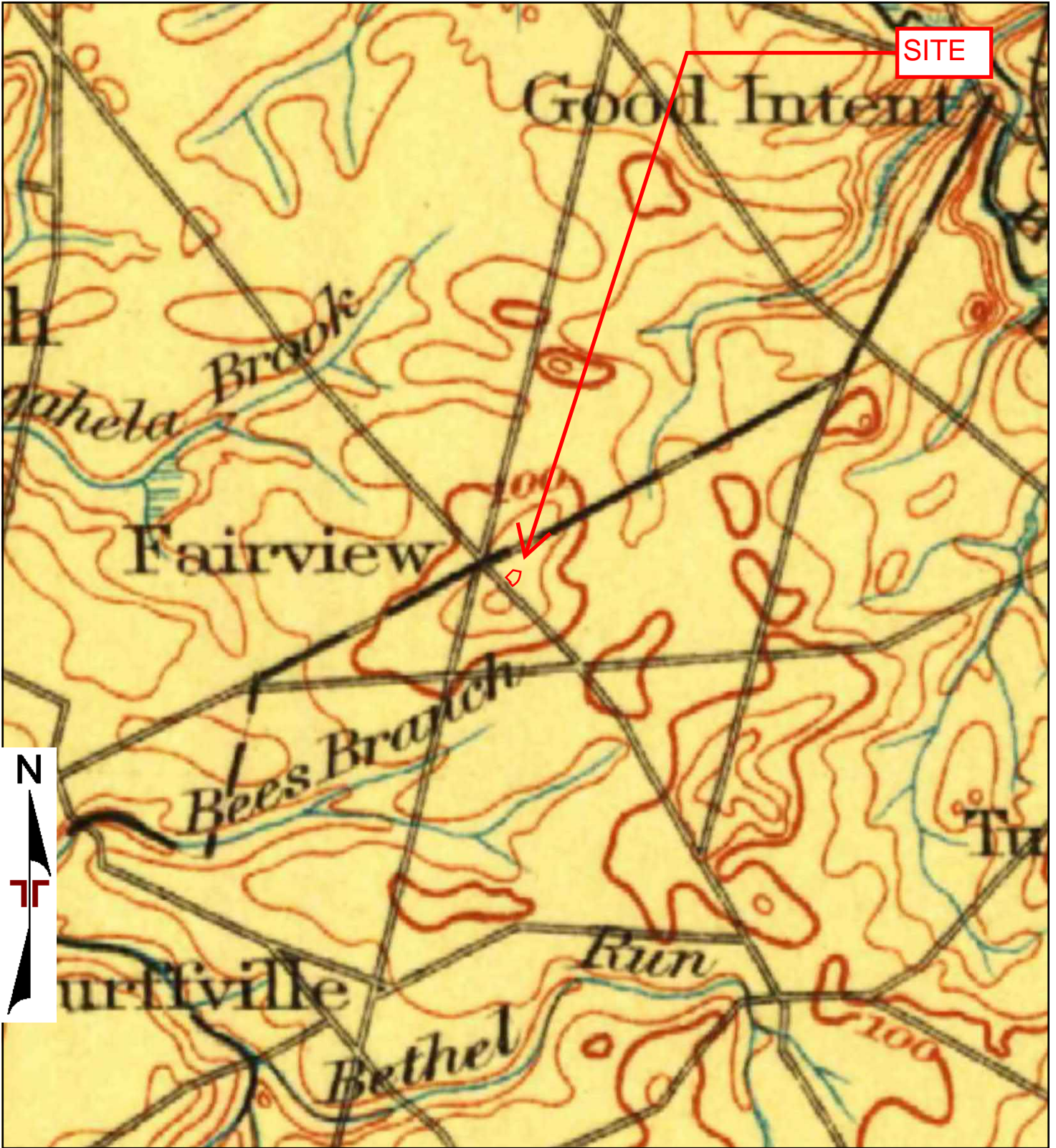

TP, Camden, 1901, 30-minute

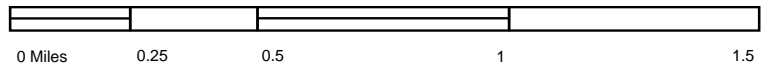

Project Manager:	Project No.
Drawn by:	Scale:
Checked by:	File Name:
Approved by:	Date: 1901



1901 TOPOGRAPHIC MAP	

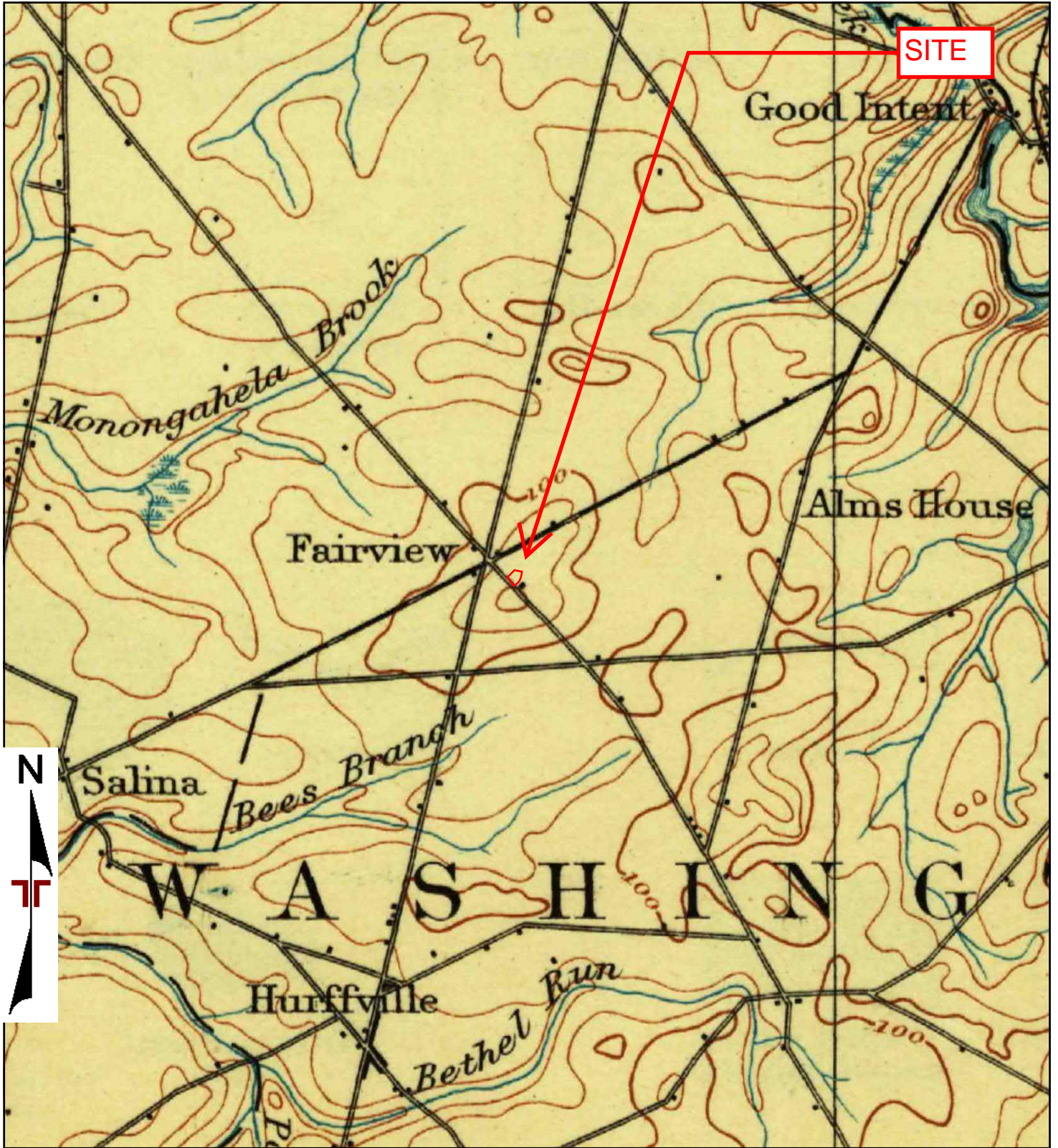

TP, Philadelphia, 1898, 15-minute

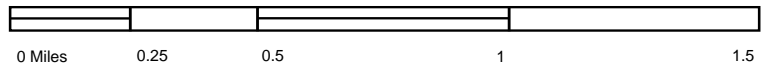

Project Manager:	Project No.
Drawn by:	Scale:
Checked by:	File Name:
Approved by:	Date: 1898



1898 TOPOGRAPHIC MAP	

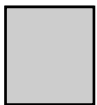
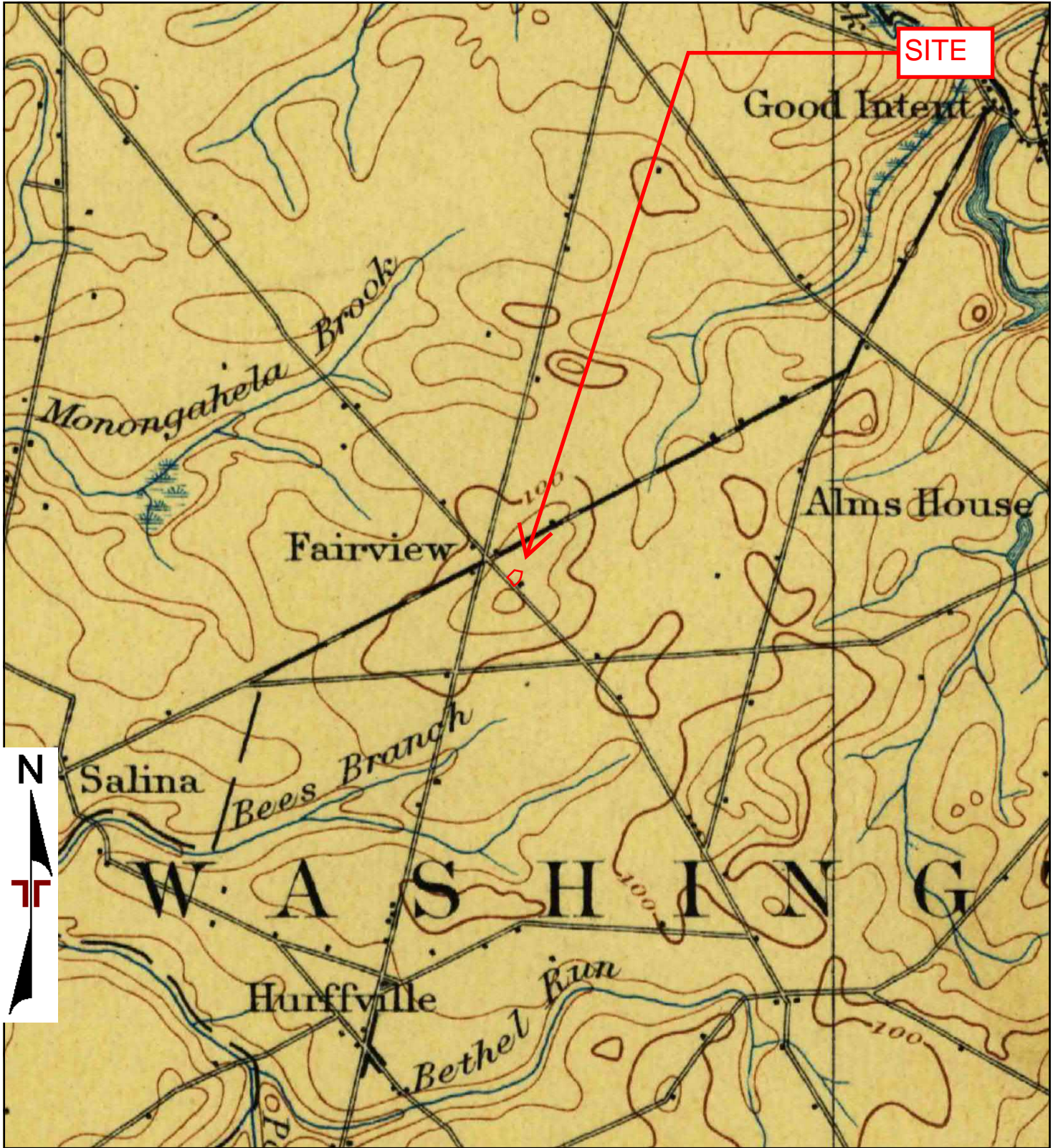

TP, Philadelphia, 1896, 15-minute

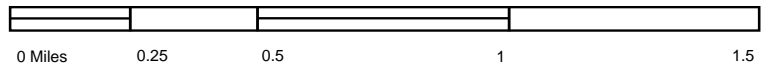

Project Manager:	Project No.
Drawn by:	Scale:
Checked by:	File Name:
Approved by:	Date: 1896



1896 TOPOGRAPHIC MAP	

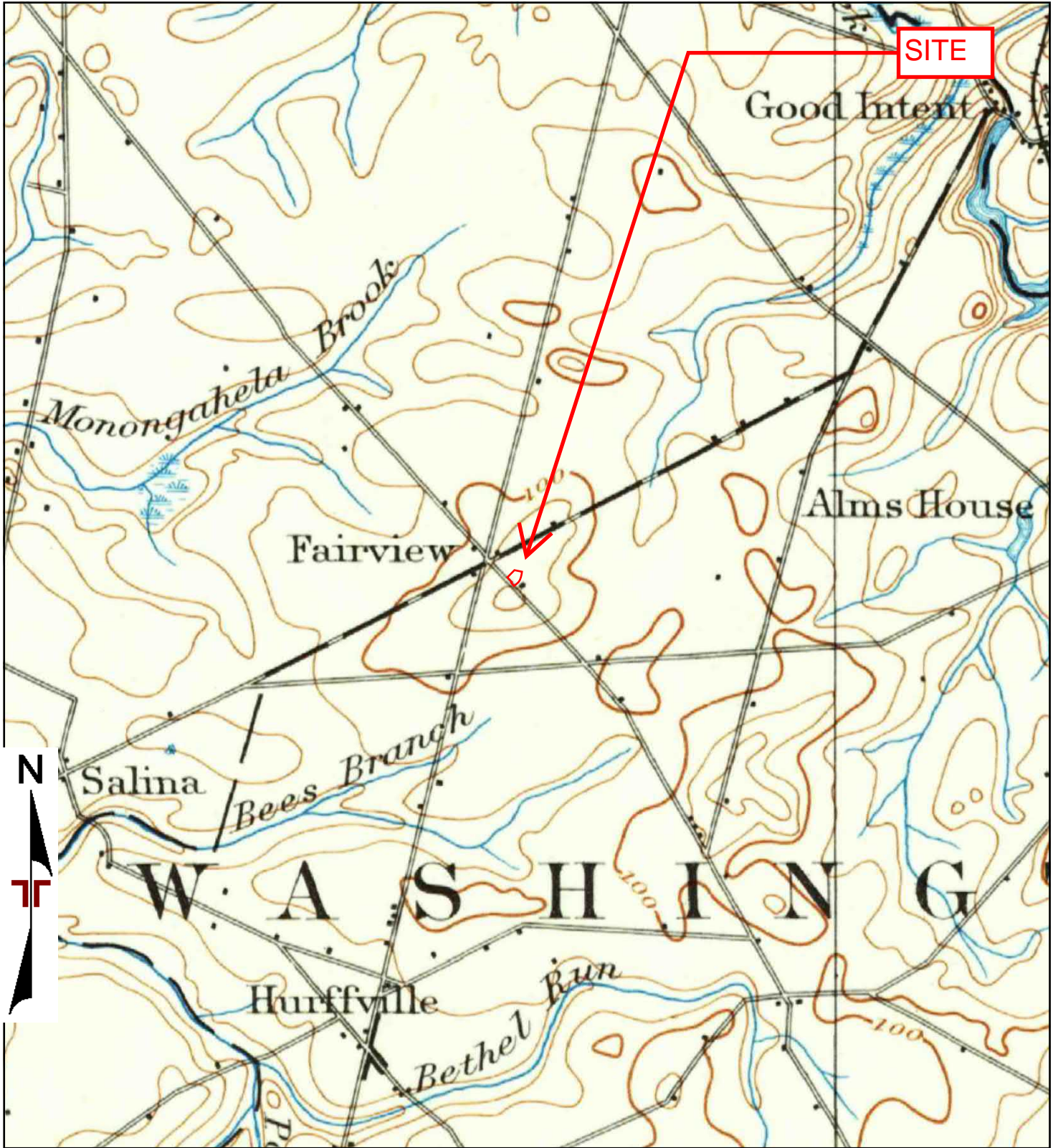

TP, Philadelphia, 1894, 15-minute

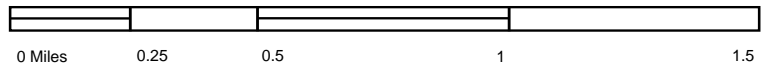

Project Manager:	Project No.
Drawn by:	Scale:
Checked by:	File Name:
Approved by:	Date: 1894



1894 TOPOGRAPHIC MAP	

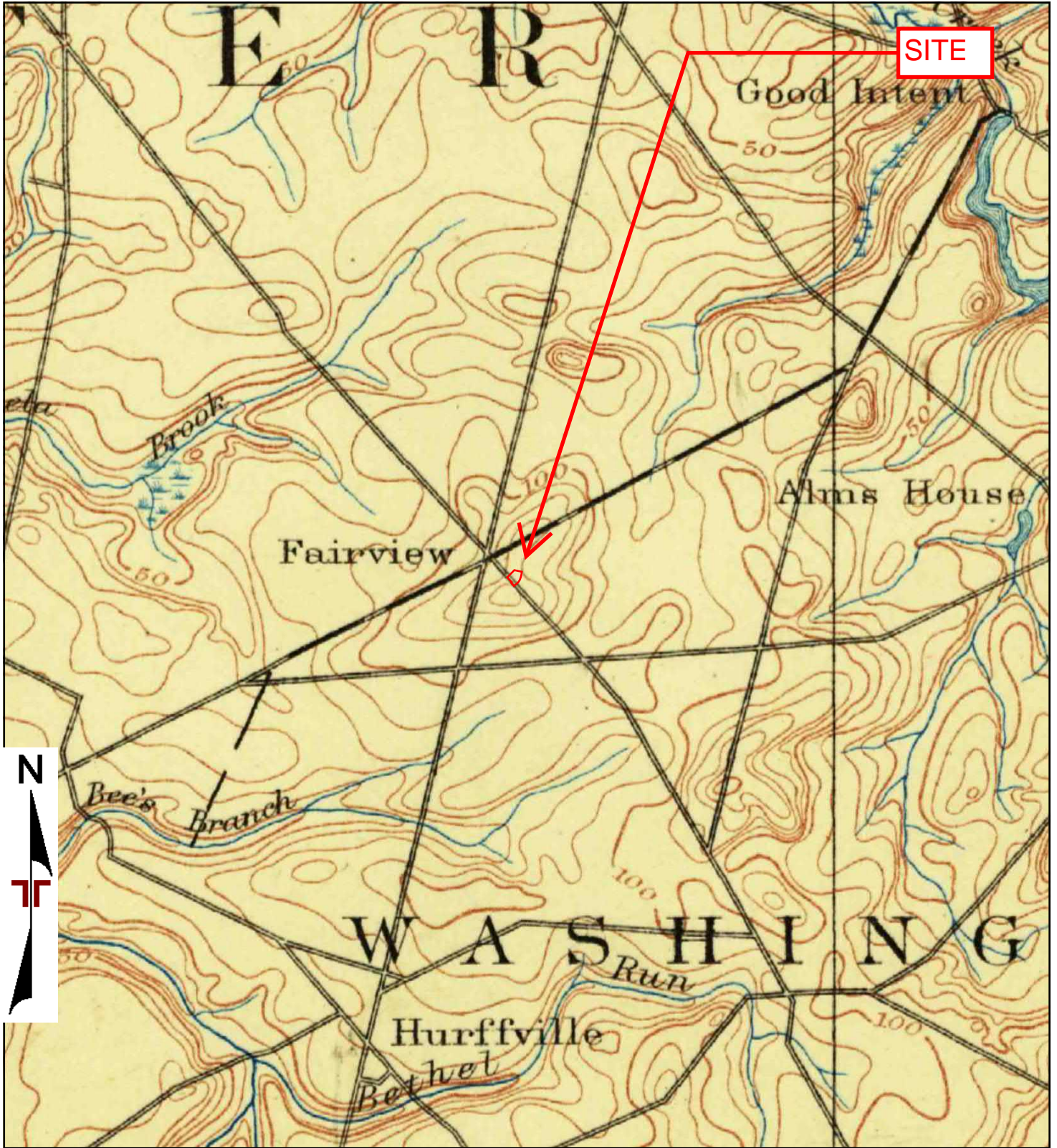

TP, Philadelphia, 1891, 15-minute

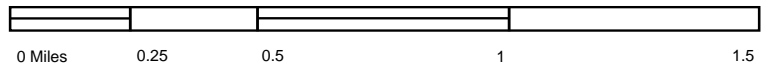

Project Manager:	Project No.
Drawn by:	Scale:
Checked by:	File Name:
Approved by:	Date: 1891

Terracon

1891 TOPOGRAPHIC MAP



Sewell, NJ

108 Egg Harbor Road

Sewell, NJ 08080

Inquiry Number: 6812008.8

January 07, 2022

The EDR Aerial Photo Decade Package



6 Armstrong Road, 4th floor
Shelton, CT 06484
Toll Free: 800.352.0050
www.edrnet.com

EDR Aerial Photo Decade Package

01/07/22

Site Name:

Sewell, NJ
108 Egg Harbor Road
Sewell, NJ 08080
EDR Inquiry # 6812008.8

Client Name:

Terracon
4081 Hadley Road, Unit B
South Plainfield, NJ 07080
Contact: Lizett Jimenez



Environmental Data Resources, Inc. (EDR) Aerial Photo Decade Package is a screening tool designed to assist environmental professionals in evaluating potential liability on a target property resulting from past activities. EDR's professional researchers provide digitally reproduced historical aerial photographs, and when available, provide one photo per decade.

Search Results:

<u>Year</u>	<u>Scale</u>	<u>Details</u>	<u>Source</u>
2017	1"=500'	Flight Year: 2017	USDA/NAIP
2013	1"=500'	Flight Year: 2013	USDA/NAIP
2010	1"=500'	Flight Year: 2010	USDA/NAIP
2006	1"=500'	Flight Year: 2006	USDA/NAIP
1995	1"=500'	Acquisition Date: March 25, 1995	USGS/DOQQ
1992	1"=500'	Flight Date: March 29, 1992	USGS
1981	1"=500'	Flight Date: April 10, 1981	NHAP
1974	1"=500'	Flight Date: March 14, 1974	EDR Proprietary Aerial Viewpoint
1971	1"=500'	Flight Date: May 18, 1971	USDA
1965	1"=500'	Flight Date: April 04, 1965	EDR Proprietary Aerial Viewpoint
1962	1"=500'	Flight Date: March 01, 1962	EDR Proprietary Aerial Viewpoint
1959	1"=500'	Flight Date: December 04, 1959	USGS
1951	1"=500'	Flight Date: March 27, 1951	EDR Proprietary Aerial Viewpoint
1944	1"=500'	Flight Date: December 17, 1944	EDR Proprietary Aerial Viewpoint
1940	1"=500'	Flight Date: April 07, 1940	EDR Proprietary Aerial Viewpoint
1931	1"=500'	Flight Date: January 01, 1931	EDR/EdrAerials

When delivered electronically by EDR, the aerial photo images included with this report are for ONE TIME USE ONLY. Further reproduction of these aerial photo images is prohibited without permission from EDR. For more information contact your EDR Account Executive.

Disclaimer - Copyright and Trademark Notice

This Report contains certain information obtained from a variety of public and other sources reasonably available to Environmental Data Resources, Inc. It cannot be concluded from this Report that coverage information for the target and surrounding properties does not exist from other sources. NO WARRANTY EXPRESSED OR IMPLIED, IS MADE WHATSOEVER IN CONNECTION WITH THIS REPORT. ENVIRONMENTAL DATA RESOURCES, INC. SPECIFICALLY DISCLAIMS THE MAKING OF ANY SUCH WARRANTIES, INCLUDING WITHOUT LIMITATION, MERCHANTABILITY OR FITNESS FOR A PARTICULAR USE OR PURPOSE. ALL RISK IS ASSUMED BY THE USER. IN NO EVENT SHALL ENVIRONMENTAL DATA RESOURCES, INC. BE LIABLE TO ANYONE, WHETHER ARISING OUT OF ERRORS OR OMISSIONS, NEGLIGENCE, ACCIDENT OR ANY OTHER CAUSE, FOR ANY LOSS OF DAMAGE, INCLUDING, WITHOUT LIMITATION, SPECIAL, INCIDENTAL, CONSEQUENTIAL, OR EXEMPLARY DAMAGES. ANY LIABILITY ON THE PART OF ENVIRONMENTAL DATA RESOURCES, INC. IS STRICTLY LIMITED TO A REFUND OF THE AMOUNT PAID FOR THIS REPORT. Purchaser accepts this Report "AS IS". Any analyses, estimates, ratings, environmental risk levels or risk codes provided in this Report are provided for illustrative purposes only, and are not intended to provide, nor should they be interpreted as providing any facts regarding, or prediction or forecast of, any environmental risk for any property. Only a Phase I Environmental Site Assessment performed by an environmental professional can provide information regarding the environmental risk for any property. Additionally, the information provided in this Report is not to be construed as legal advice.

Copyright 2022 by Environmental Data Resources, Inc. All rights reserved. Reproduction in any media or format, in whole or in part, of any report or map of Environmental Data Resources, Inc., or its affiliates, is prohibited without prior written permission.

EDR and its logos (including Sanborn and Sanborn Map) are trademarks of Environmental Data Resources, Inc. or its affiliates. All other trademarks used herein are the property of their respective owners.

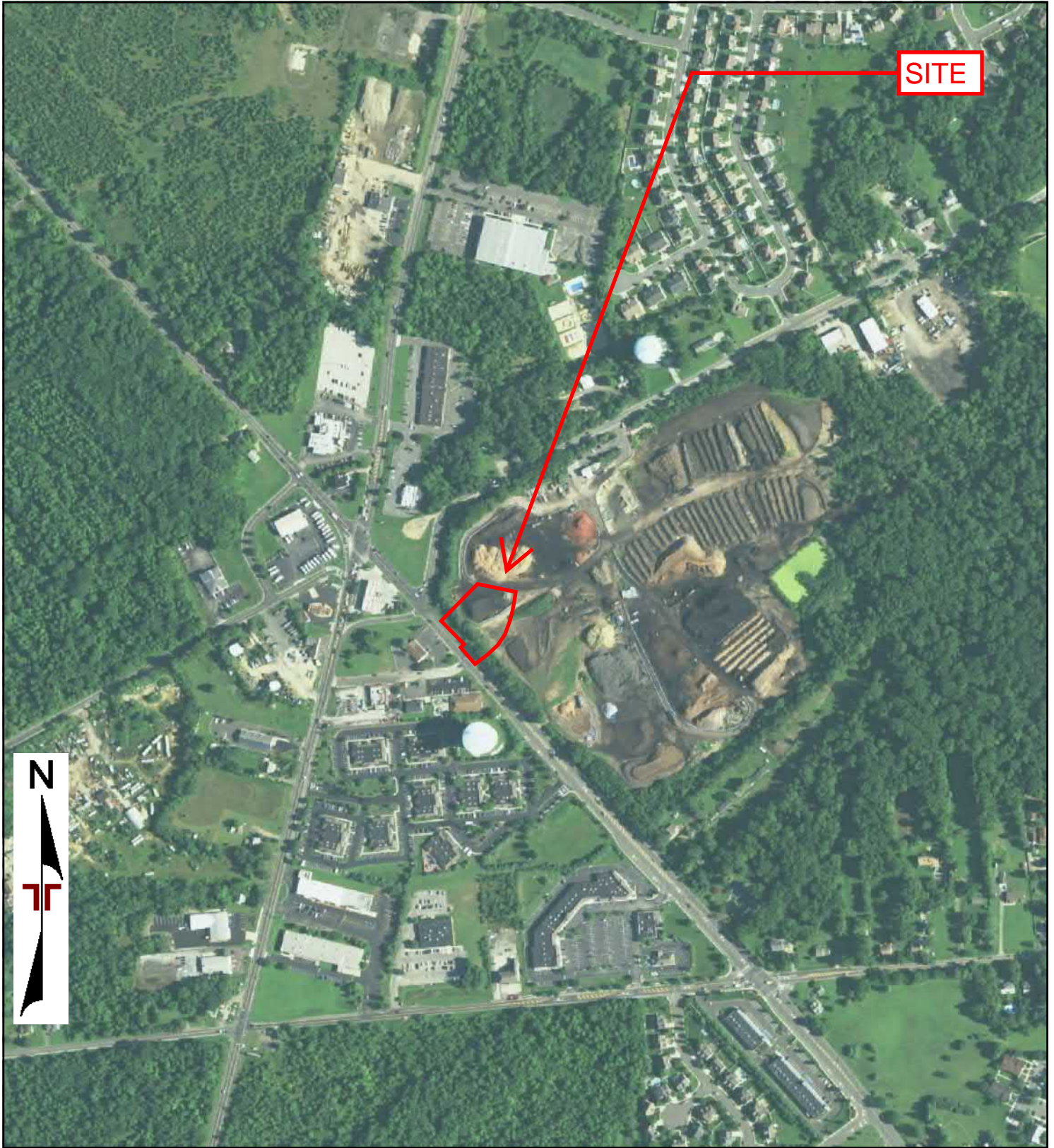

SITE

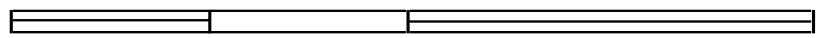

0 Feet

500

1000

2000

Project Manager:	Project No:
Drawn By:	Scale:
Checked By:	File Name:
Approved By:	Date: 2017



2017 AERIAL PHOTOGRAPH	

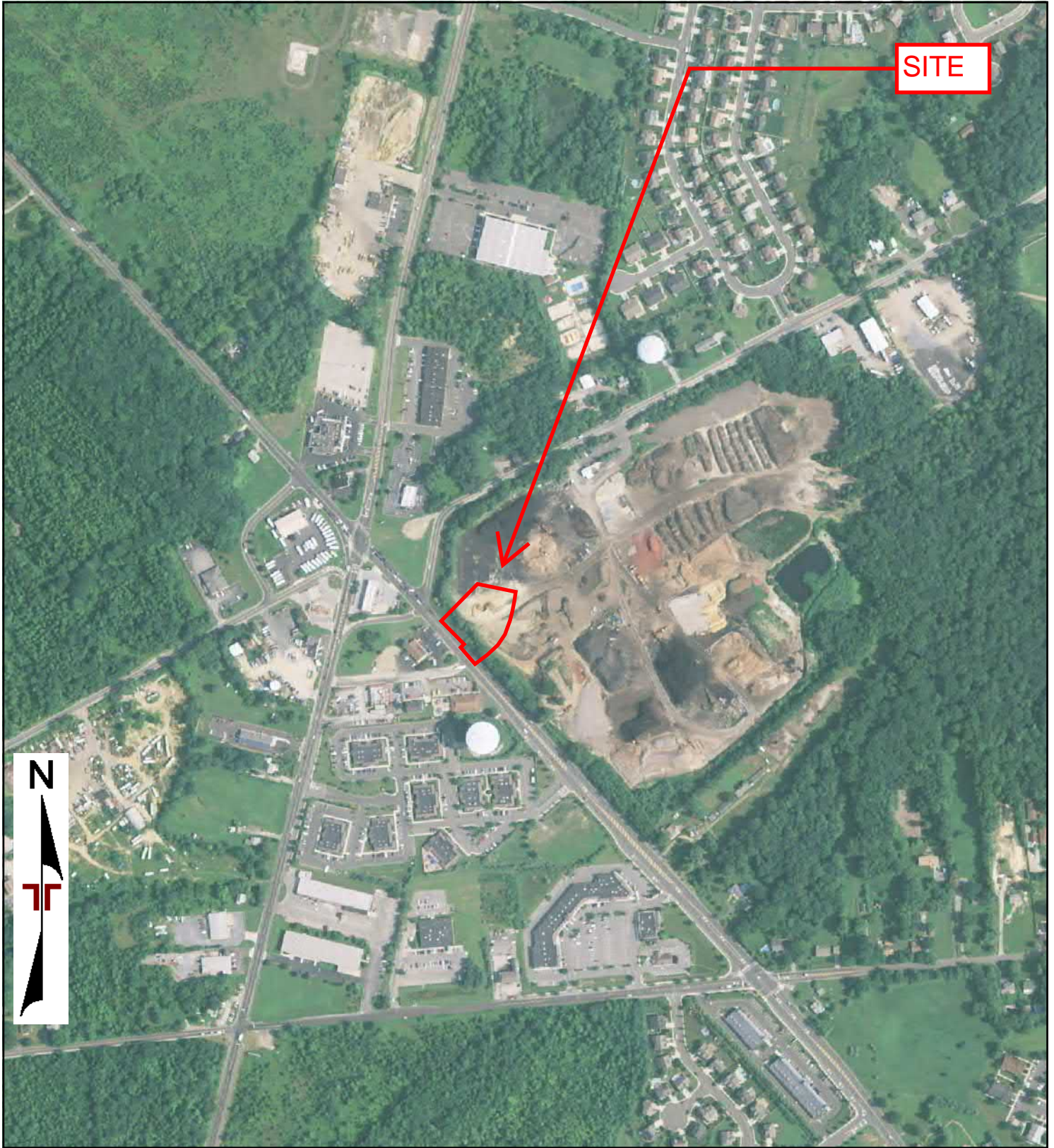

0 Feet

500

1000

2000

Project Manager:	Project No:
Drawn By:	Scale:
Checked By:	File Name:
Approved By:	Date: 2013



2013 AERIAL PHOTOGRAPH	

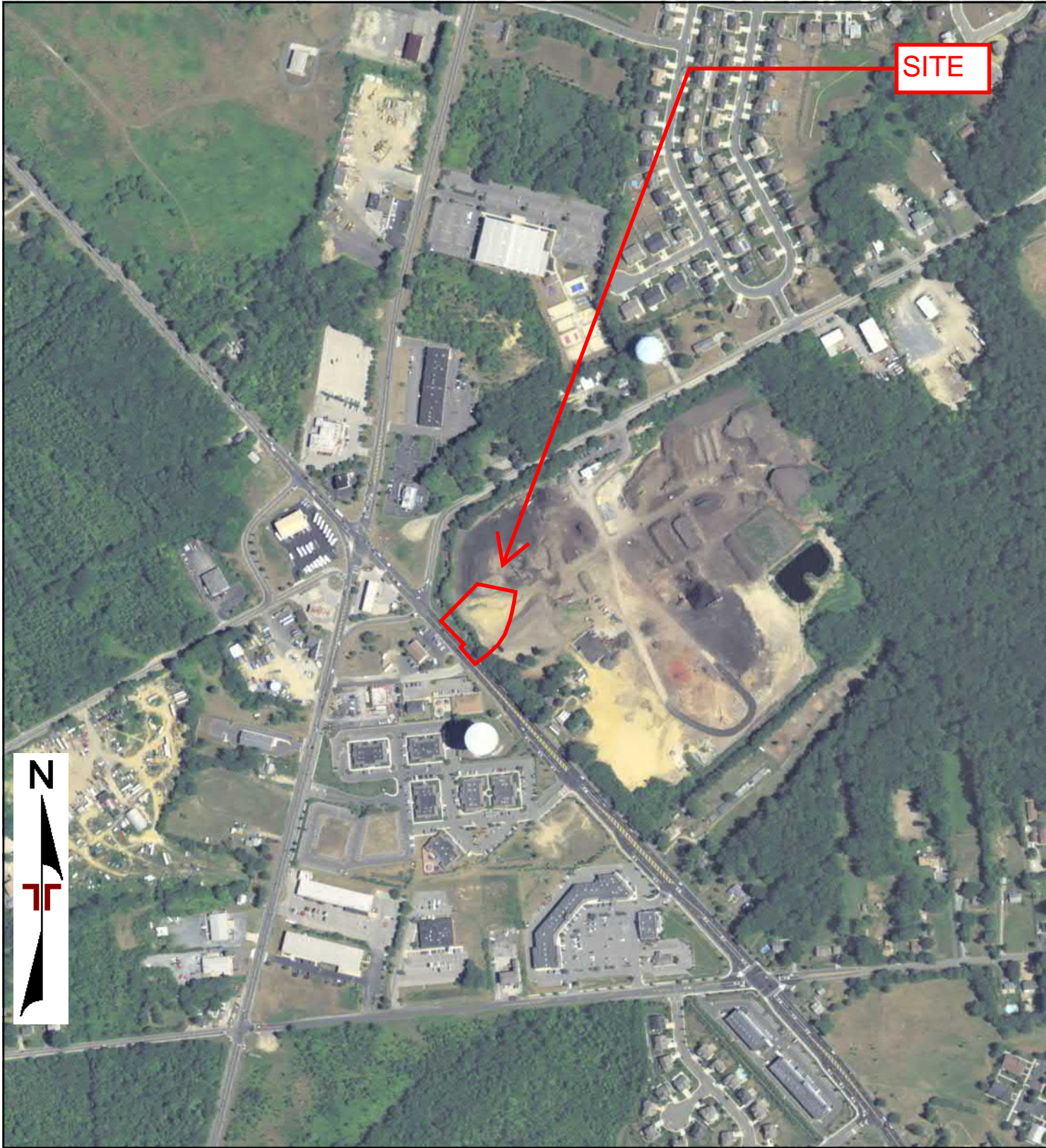

0 Feet 500 1000 2000

Project Manager:	Project No:
Drawn By:	Scale:
Checked By:	File Name:
Approved By:	Date: 2010



2010 AERIAL PHOTOGRAPH

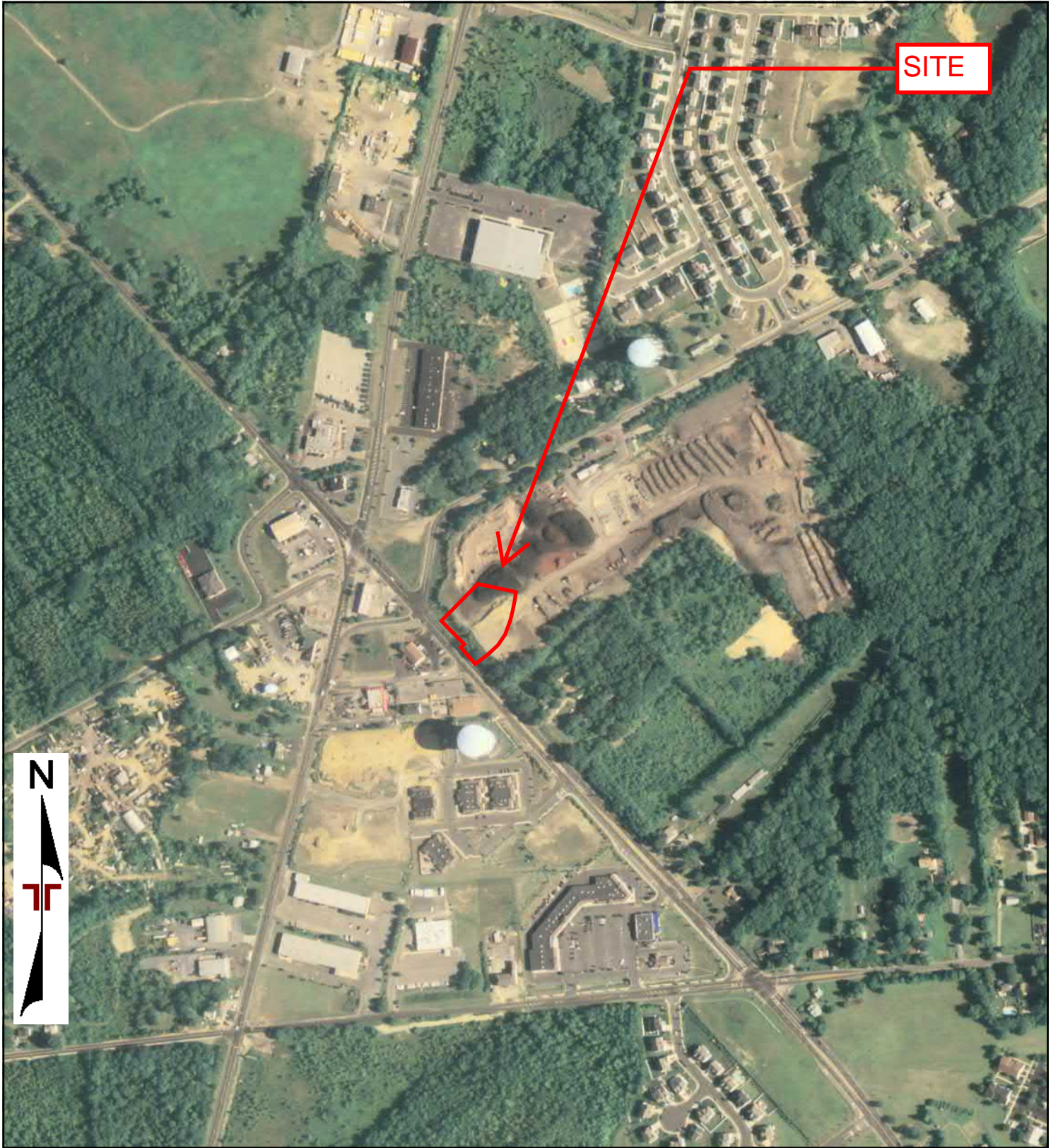

0 Feet

500

1000

2000

Project Manager:	Project No:
Drawn By:	Scale:
Checked By:	File Name:
Approved By:	Date: 2006

2006 AERIAL PHOTOGRAPH

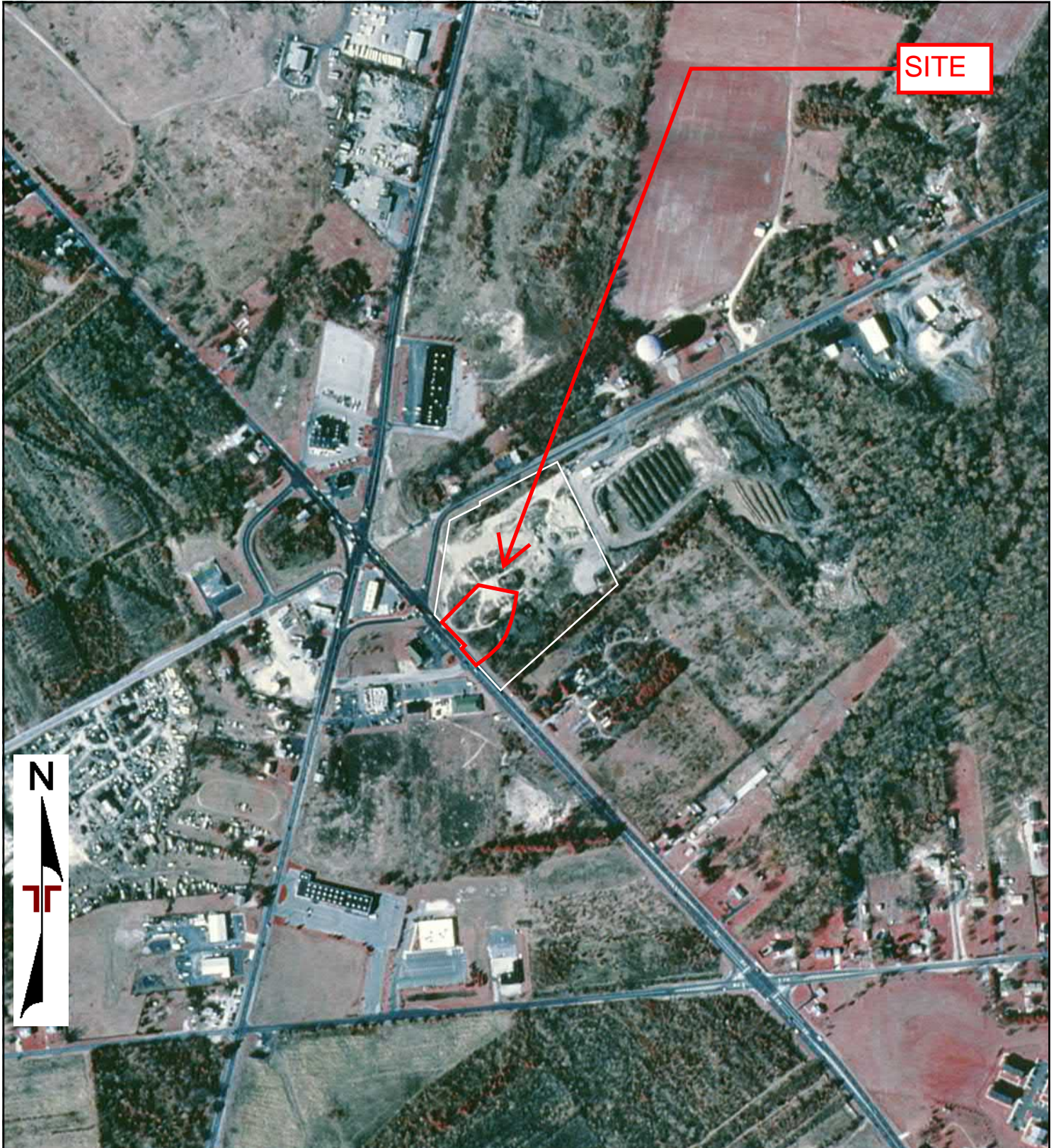

SITE



0 Feet

500

1000

2000

Project Manager:	Project No:
Drawn By:	Scale:
Checked By:	File Name:
Approved By:	Date: 1995



1995 AERIAL PHOTOGRAPH	

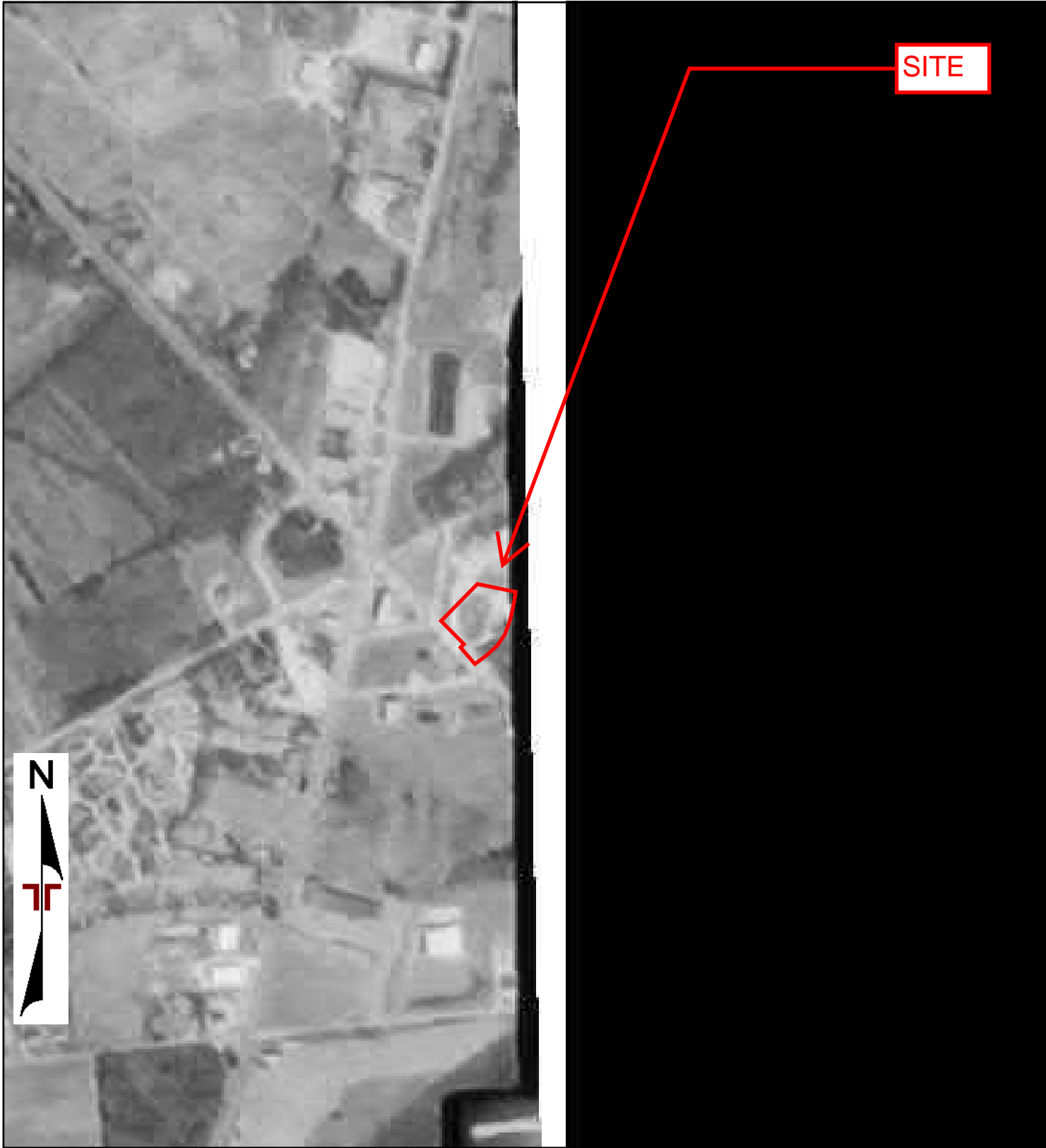

0 Feet

500

1000

2000

Project Manager:	Project No:
Drawn By:	Scale:
Checked By:	File Name:
Approved By:	Date: 1992



1992 AERIAL PHOTOGRAPH

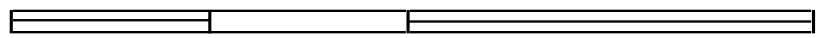

0 Feet

500

1000

2000

Project Manager:	Project No:
Drawn By:	Scale:
Checked By:	File Name:
Approved By:	Date: 1981



1981 AERIAL PHOTOGRAPH	

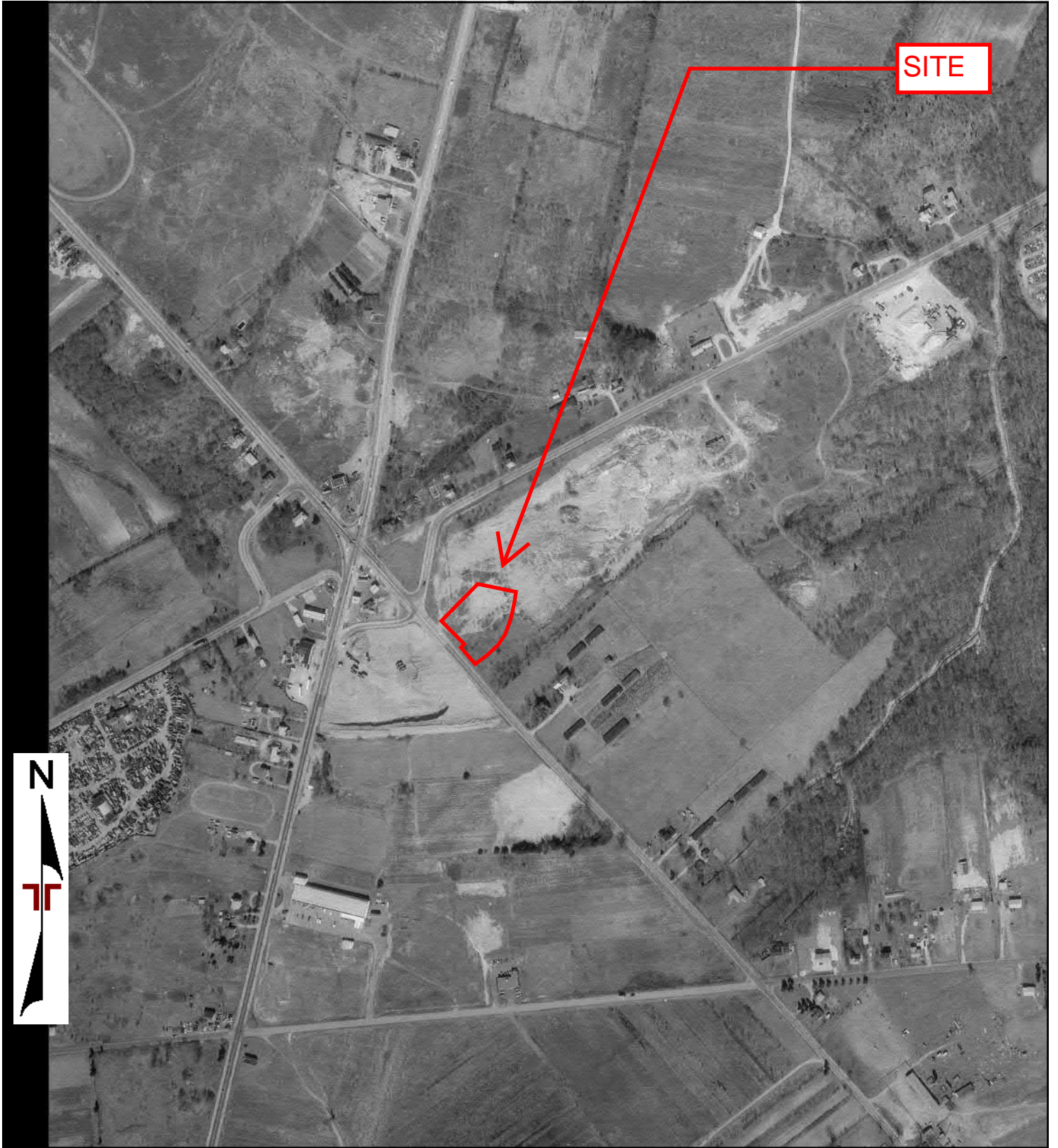

0 Feet

500

1000

2000

Project Manager:	Project No:
Drawn By:	Scale:
Checked By:	File Name:
Approved By:	Date: 1974



1974 AERIAL PHOTOGRAPH	

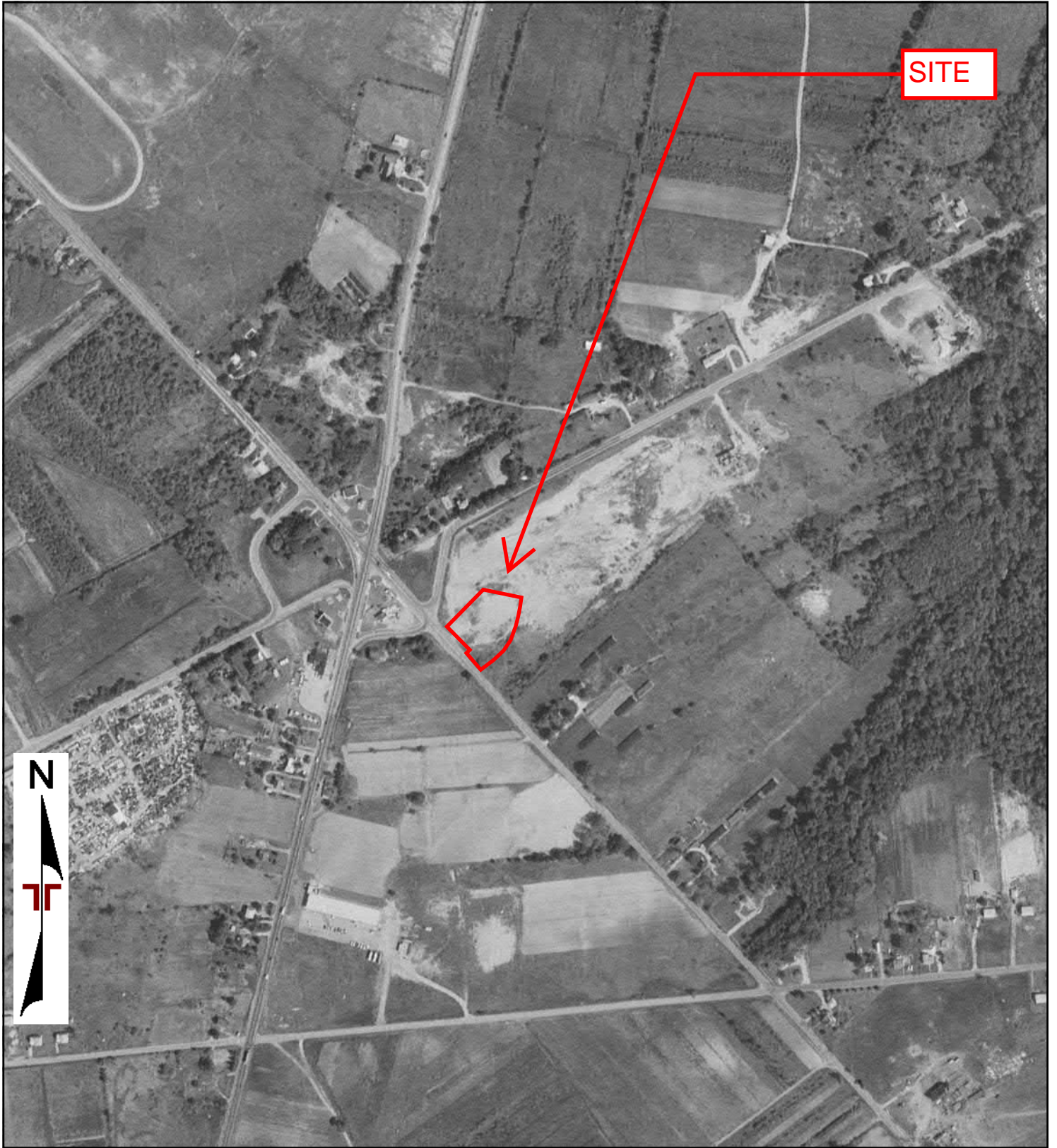

0 Feet

500

1000

2000

Project Manager:	Project No:
Drawn By:	Scale:
Checked By:	File Name:
Approved By:	Date: 1971



1971 AERIAL PHOTOGRAPH	

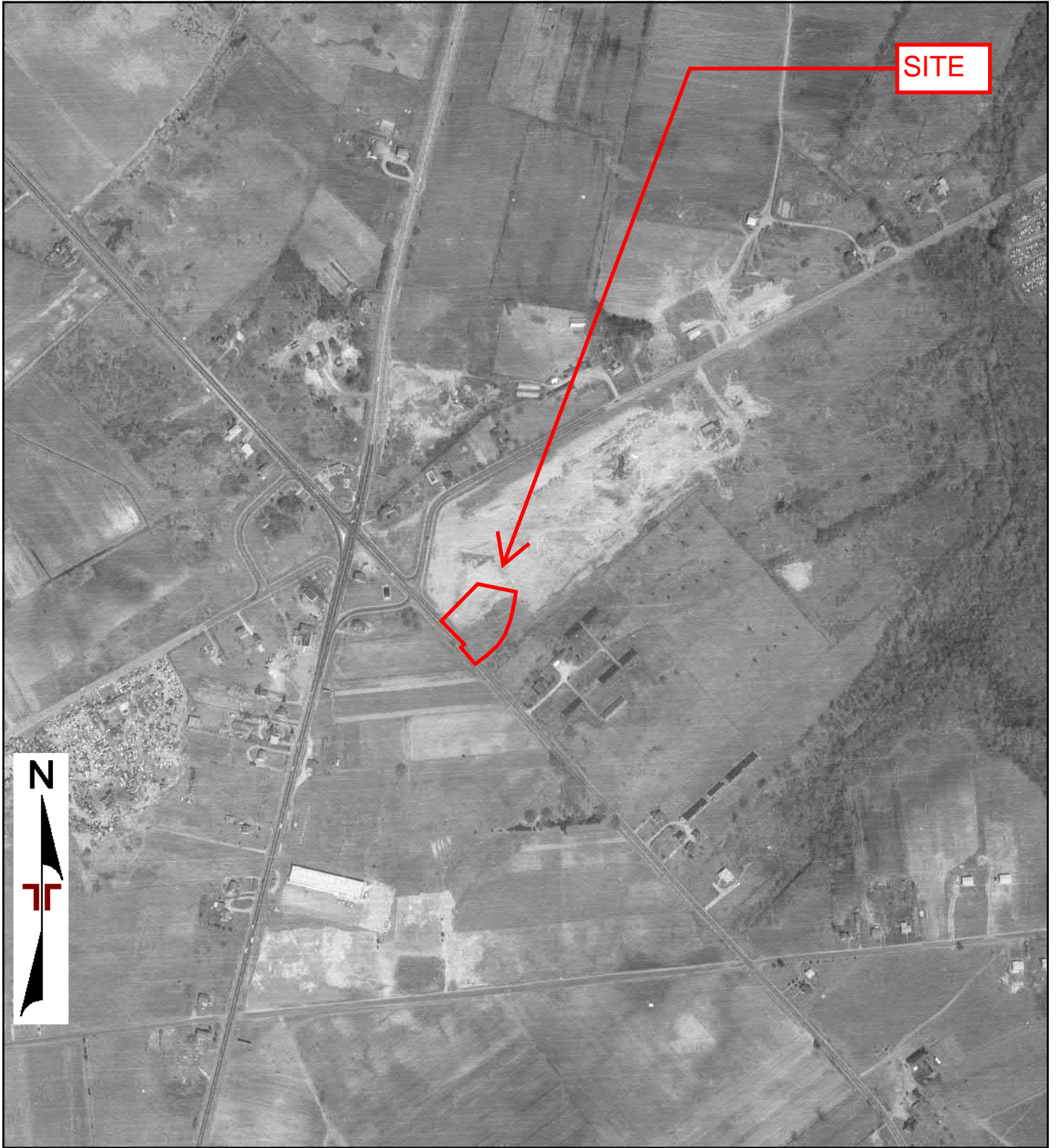

0 Feet

500

1000

2000

Project Manager:	Project No:
Drawn By:	Scale:
Checked By:	File Name:
Approved By:	Date: 1965



1965 AERIAL PHOTOGRAPH

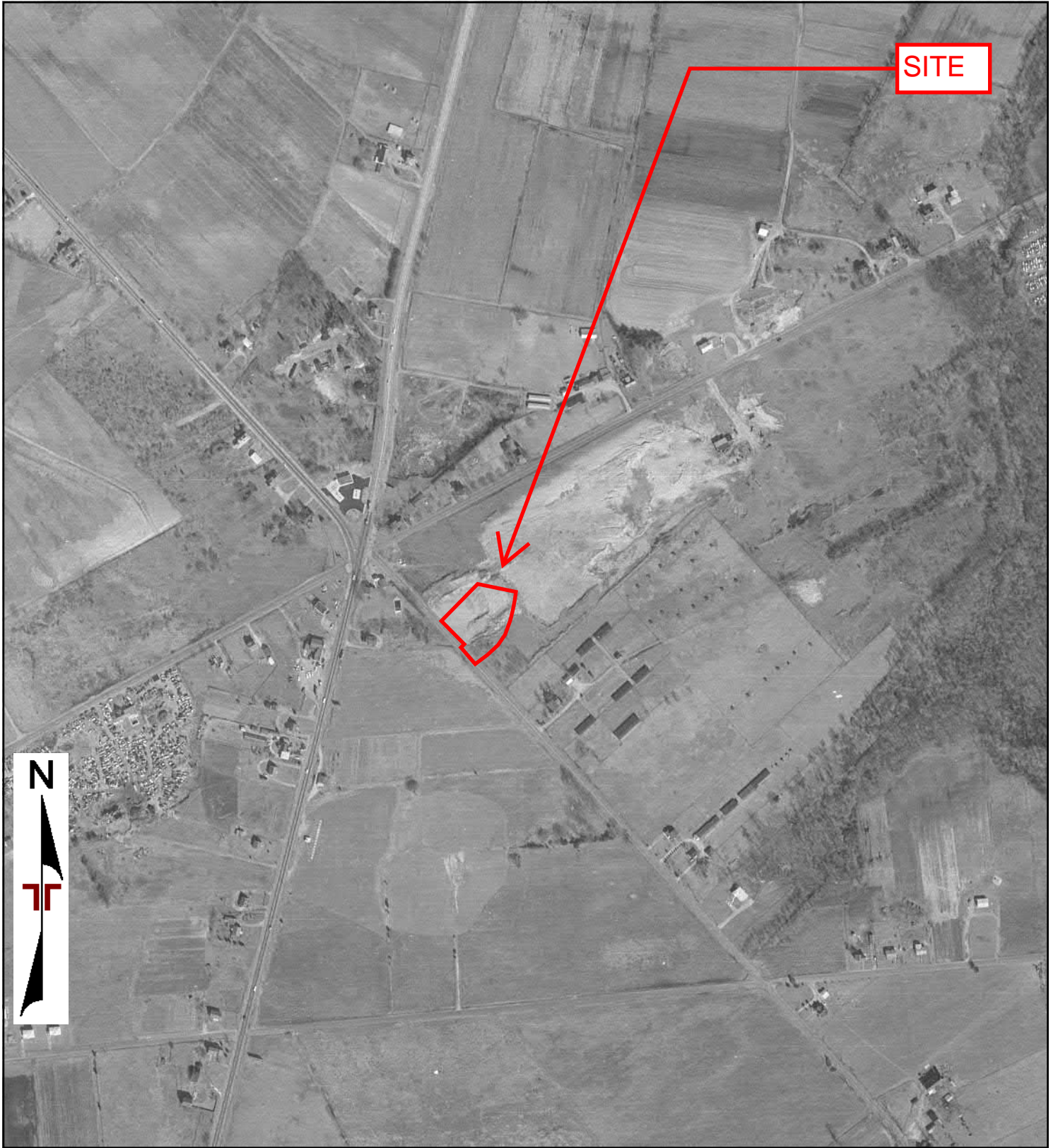

0 Feet

500

1000

2000

Project Manager:	Project No:
Drawn By:	Scale:
Checked By:	File Name:
Approved By:	Date: 1962



1962 AERIAL PHOTOGRAPH

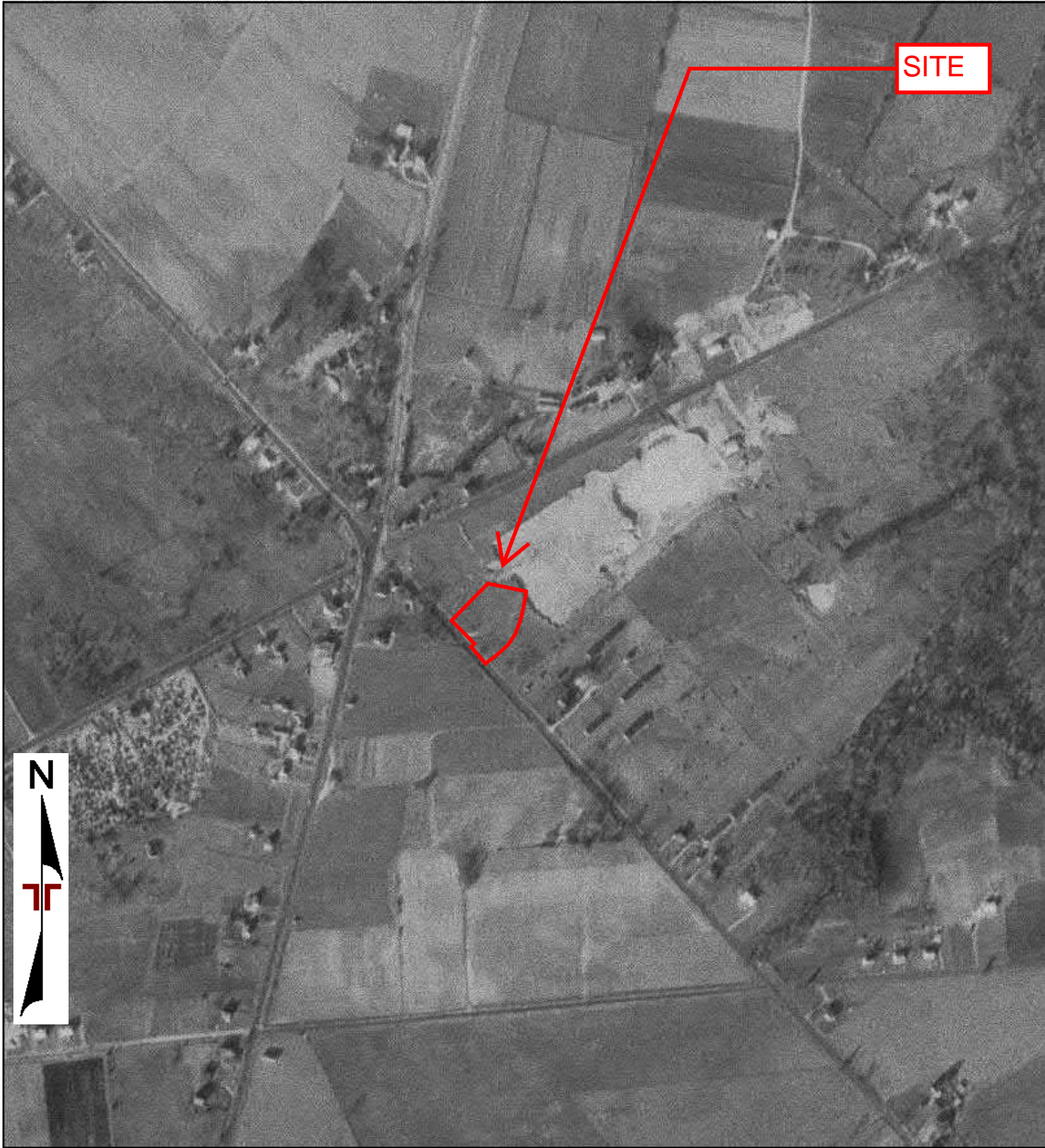

SITE



0 Feet

500

1000

2000

Project Manager:	Project No:
Drawn By:	Scale:
Checked By:	File Name:
Approved By:	Date: 1959



1959 AERIAL PHOTOGRAPH

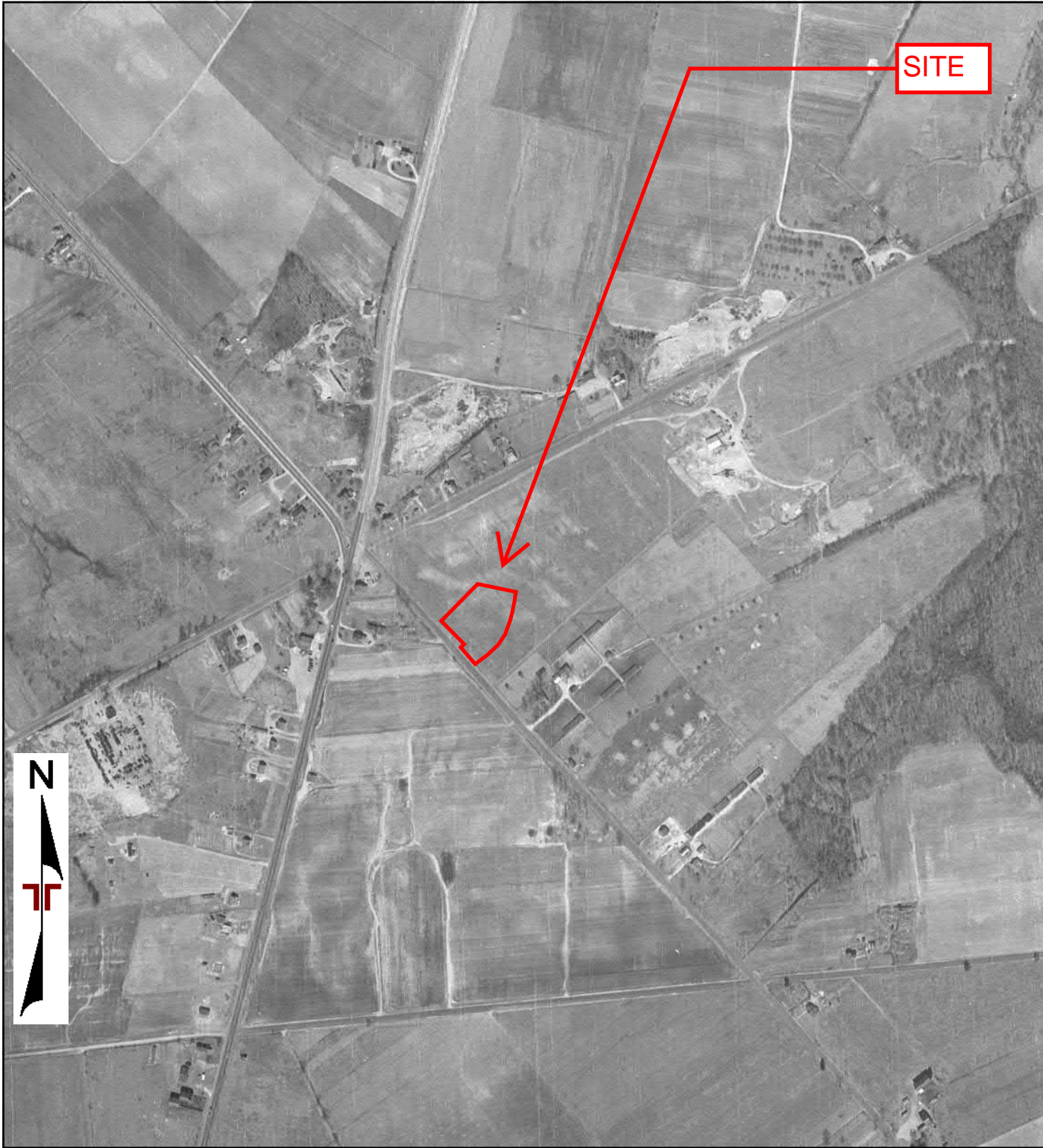

0 Feet 500 1000 2000

Project Manager:	Project No:
Drawn By:	Scale:
Checked By:	File Name:
Approved By:	Date: 1951



1951 AERIAL PHOTOGRAPH

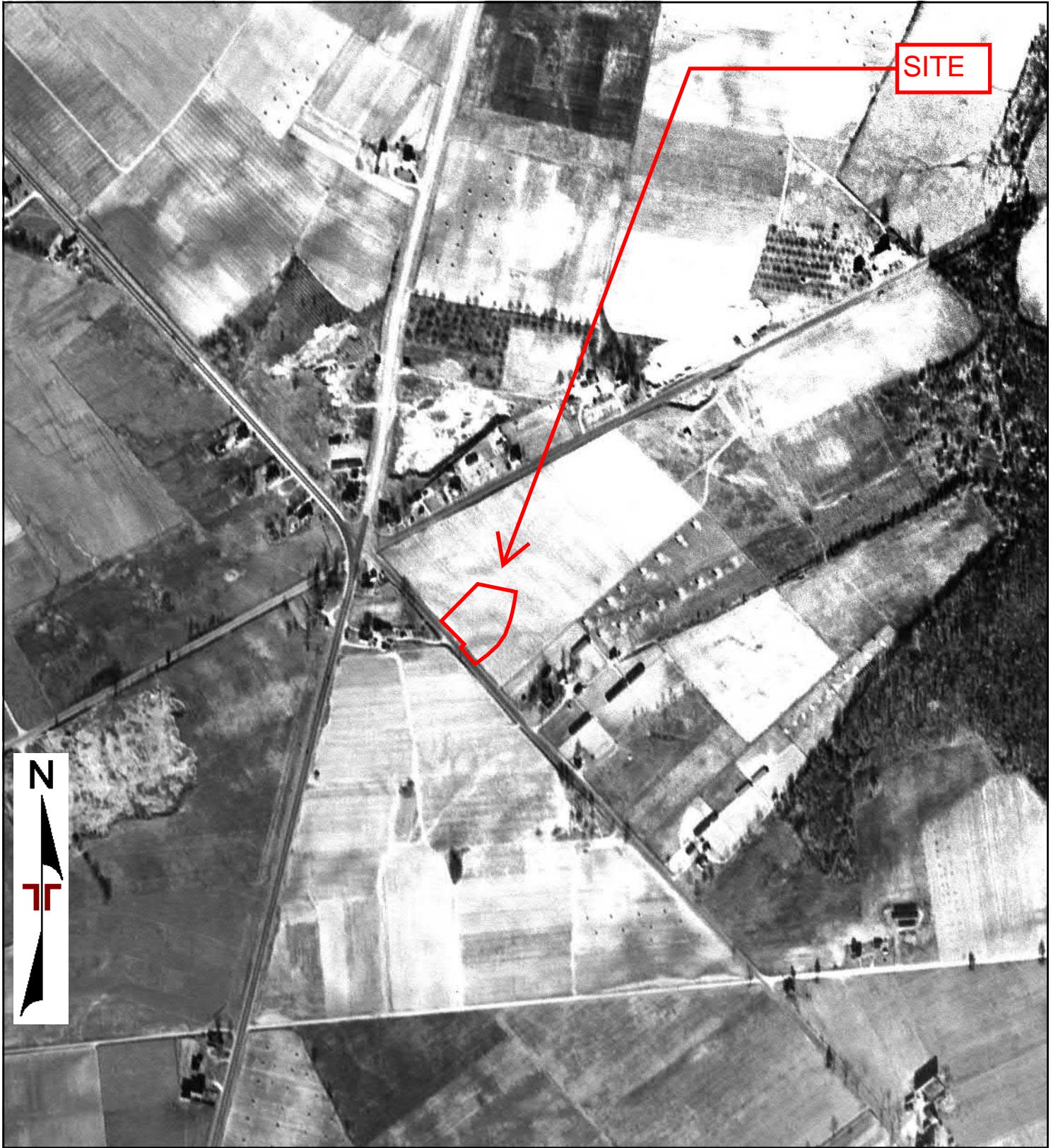

0 Feet

500

1000

2000

Project Manager:	Project No:
Drawn By:	Scale:
Checked By:	File Name:
Approved By:	Date: 1944



1944 AERIAL PHOTOGRAPH	

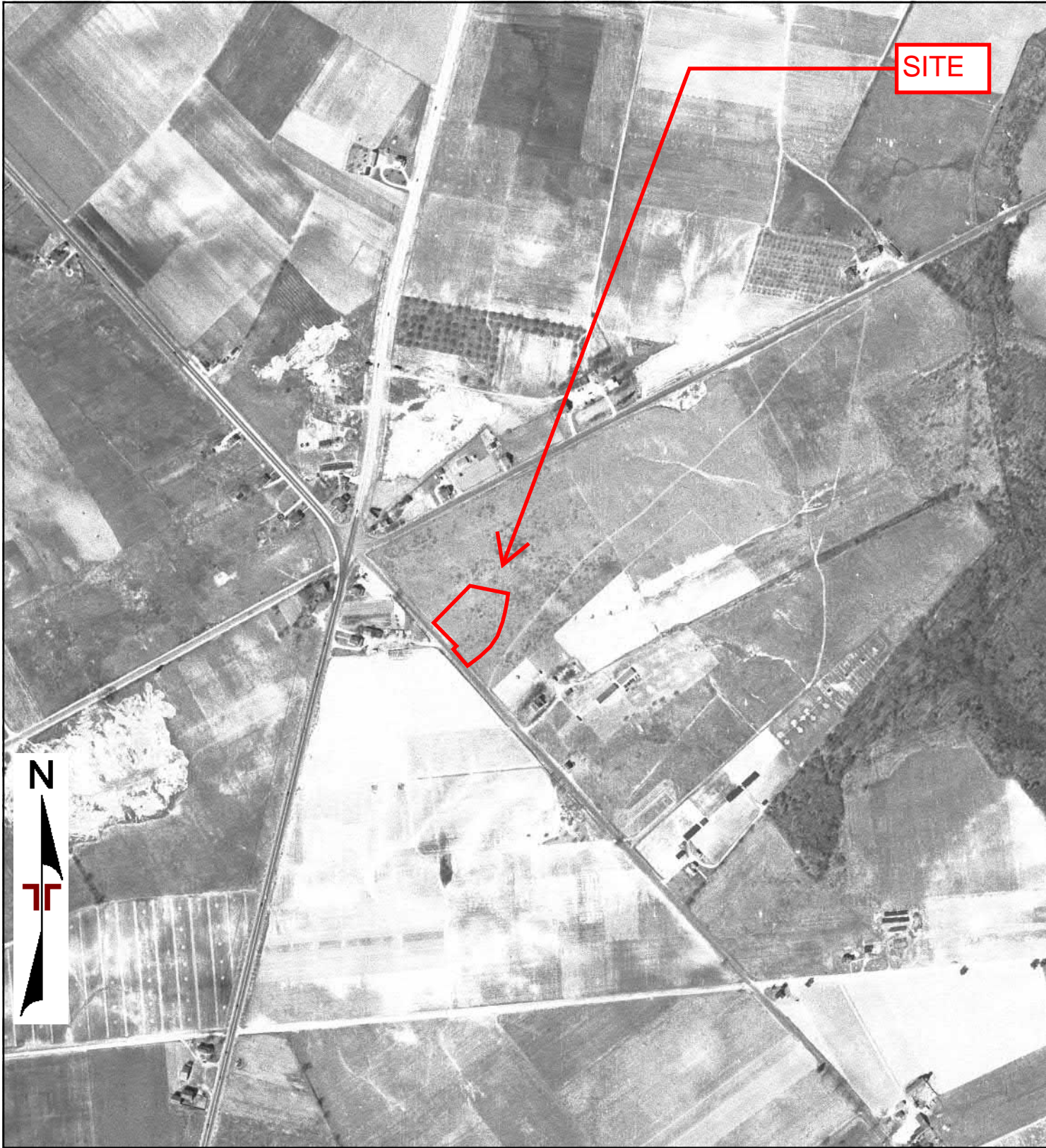

0 Feet

500

1000

2000

Project Manager:	Project No:
Drawn By:	Scale:
Checked By:	File Name:
Approved By:	Date: 1940



1940 AERIAL PHOTOGRAPH	

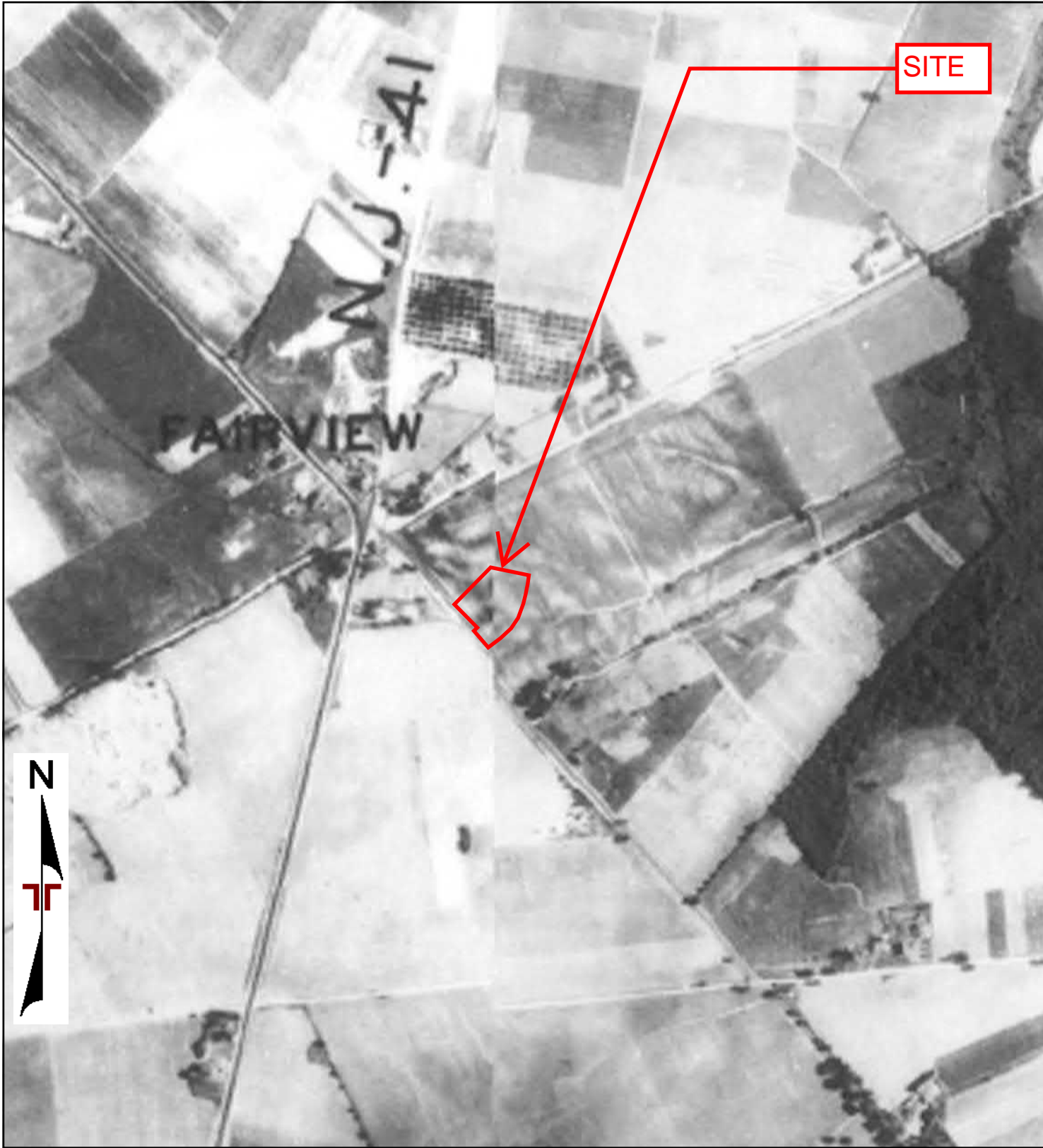

0 Feet 500 1000 2000

Project Manager:	Project No:
Drawn By:	Scale:
Checked By:	File Name:
Approved By:	Date: 1931



1931 AERIAL PHOTOGRAPH

DATE : 1-28-2022

LIZETT JIMENEZ

TERRACON

4081 HADLEY ROAD, UNIT B

SOUTH PLAINFIELD, NJ 07080

J6217092

TEXAS ENVIRONMENTAL RESEARCH

126 SCEPTRE DRIVE TEL: (972) 772-4283
ROCKWALL, TEXAS 75032 FAX: (972) 772-4283

ENVIRONMENTAL LIEN AND OTHER ACTIVITY USE LIMITATIONS (AUL)

SEARCH

THE ATTACHED REPORT IS BEING PROVIDED TO APPLICANT SOLELY FOR THE PURPOSE OF FACILITATING LANDOWNER OR PURCHASE DEFENSES WHICH MAY BE AVAILABLE UNDER THE LIABILITY ACT OF 1980. AS AMENDED IT IS PROVIDED FOR THE SOLE USE AND BENEFIT OF APPLICANT AND MAY NOT BE USED OR RELIED UPON BY ANY OTHER PARTY FOR ANY REASON.

NOTE: THIS SEARCH REPRESENTS SURFACE CONVEYANCES ONLY.
TOTAL LIABILITY OF TEXAS ENVIRONMENTAL RESEARCH COMPANY
IS LIMITED TO THE AMOUNT PAID FOR THIS REPORT.

THIS REPORT WAS PREPARED FOR THE PURPOSE OF ASSISTING IN AN
ENVIRONMENTAL HAZARD INSPECTION OF THE FOLLOWING
DESCRIBED PROPERTY.

LEGAL DESCRIPTION

Block 7, Lot 6.02, 108 Egg Harbor Road, Gloucester County, Washington, Township, New Jersey.

CURRENT OWNER

JCP Group Real Estate L.L.C.

DATE	GRANTOR	GRANTEE	DOCUMENT TYPE
12-21-16	Fra ternal Properties L.L.C.	JCP Group Real Estate L.L.C.	Warranty Deed: File No.5576233

ENVIRONMENTAL LIEN AND AUL SEARCH

AFTER COMPLETING AN ENVIRONMENTAL LIEN AND OTHER ACTIVITY AND USE LIMITATION SEARCH A FINDING THAT NO ENVIRONMENTAL LIENS OR AUL'S HAVE BEEN FILED OF PUBLIC RECORD AND THAT IT HAS BEEN DETERMINED THAT THE PROPERTY RESEARCHED IN THIS REPORT COMPLIES WITH ASTM E 1527-21-SEC. 8.3.4.9 AND SECTION 6.2

THIS REPORT MEETS OR EXCEEDS A.S.T.M. E 1527-21.

Sewell, NJ

108 Egg Harbor Road
Sewell, NJ 08080

Inquiry Number: 6812008.5
January 10, 2022

The EDR-City Directory Image Report

TABLE OF CONTENTS

SECTION

Executive Summary

Findings

City Directory Images

Thank you for your business.

Please contact EDR at 1-800-352-0050
with any questions or comments.

Disclaimer - Copyright and Trademark Notice

This Report contains certain information obtained from a variety of public and other sources reasonably available to Environmental Data Resources, Inc. It cannot be concluded from this Report that coverage information for the target and surrounding properties does not exist from other sources. **NO WARRANTY EXPRESSED OR IMPLIED, IS MADE WHATSOEVER IN CONNECTION WITH THIS REPORT. ENVIRONMENTAL DATA RESOURCES, INC. SPECIFICALLY DISCLAIMS THE MAKING OF ANY SUCH WARRANTIES, INCLUDING WITHOUT LIMITATION, MERCHANTABILITY OR FITNESS FOR A PARTICULAR USE OR PURPOSE. ALL RISK IS ASSUMED BY THE USER. IN NO EVENT SHALL ENVIRONMENTAL DATA RESOURCES, INC. BE LIABLE TO ANYONE, WHETHER ARISING OUT OF ERRORS OR OMISSIONS, NEGLIGENCE, ACCIDENT OR ANY OTHER CAUSE, FOR ANY LOSS OR DAMAGE, INCLUDING, WITHOUT LIMITATION, SPECIAL, INCIDENTAL, CONSEQUENTIAL, OR EXEMPLARY DAMAGES. ANY LIABILITY ON THE PART OF ENVIRONMENTAL DATA RESOURCES, INC. IS STRICTLY LIMITED TO A REFUND OF THE AMOUNT PAID FOR THIS REPORT.** Purchaser accepts this Report "AS IS". Any analyses, estimates, ratings, environmental risk levels or risk codes provided in this Report are provided for illustrative purposes only, and are not intended to provide, nor should they be interpreted as providing any facts regarding, or prediction or forecast of, any environmental risk for any property. Only a Phase I Environmental Site Assessment performed by an environmental professional can provide information regarding the environmental risk for any property. Additionally, the information provided in this Report is not to be construed as legal advice.

Copyright 2020 by Environmental Data Resources, Inc. All rights reserved. Reproduction in any media or format, in whole or in part, of any report or map of Environmental Data Resources, Inc. or its affiliates is prohibited without prior written permission.

EDR and its logos (including Sanborn and Sanborn Map) are trademarks of Environmental Data Resources, Inc. or its affiliates. All other trademarks used herein are the property of their respective owners.

EXECUTIVE SUMMARY

DESCRIPTION

Environmental Data Resources, Inc.'s (EDR) City Directory Report is a screening tool designed to assist environmental professionals in evaluating potential liability on a target property resulting from past activities. EDR's City Directory Report includes a search of available city directory data at 5 year intervals.

RECORD SOURCES

EDR's Digital Archive combines historical directory listings from sources such as Cole Information and Dun & Bradstreet. These standard sources of property information complement and enhance each other to provide a more comprehensive report.

EDR is licensed to reproduce certain City Directory works by the copyright holders of those works. The purchaser of this EDR City Directory Report may include it in report(s) delivered to a customer. Reproduction of City Directories without permission of the publisher or licensed vendor may be a violation of copyright.



RESEARCH SUMMARY

The following research sources were consulted in the preparation of this report. A check mark indicates where information was identified in the source and provided in this report.

<u>Year</u>	<u>Target Street</u>	<u>Cross Street</u>	<u>Source</u>
2017	<input checked="" type="checkbox"/>	<input checked="" type="checkbox"/>	EDR Digital Archive
2014	<input checked="" type="checkbox"/>	<input checked="" type="checkbox"/>	EDR Digital Archive
2010	<input checked="" type="checkbox"/>	<input checked="" type="checkbox"/>	EDR Digital Archive
2005	<input checked="" type="checkbox"/>	<input checked="" type="checkbox"/>	EDR Digital Archive
2000	<input checked="" type="checkbox"/>	<input checked="" type="checkbox"/>	EDR Digital Archive
1995	<input checked="" type="checkbox"/>	<input checked="" type="checkbox"/>	EDR Digital Archive
1988	<input checked="" type="checkbox"/>	<input type="checkbox"/>	Marc Publishing Co
1983	<input checked="" type="checkbox"/>	<input type="checkbox"/>	Marc Publishing Co
1978	<input checked="" type="checkbox"/>	<input type="checkbox"/>	Marc Publishing Co
1973	<input type="checkbox"/>	<input type="checkbox"/>	Marc Publishing Co

FINDINGS

TARGET PROPERTY STREET

108 Egg Harbor Road
Sewell, NJ 08080

<u>Year</u>	<u>CD Image</u>	<u>Source</u>
-------------	-----------------	---------------

EGG HARBOR RD

2017	pg A2	EDR Digital Archive
2014	pg A5	EDR Digital Archive
2010	pg A9	EDR Digital Archive
2005	pg A11	EDR Digital Archive
2000	pg A13	EDR Digital Archive
1995	pg A15	EDR Digital Archive
1988	pg A16	Marc Publishing Co
1983	pg A17	Marc Publishing Co
1978	pg A18	Marc Publishing Co
1973	-	Marc Publishing Co

Target and Adjoining not listed in Source

FINDINGS

CROSS STREETS

Year CD Image Source

BLACKWOOD BARNSBORO RD

2017	pg. A1	EDR Digital Archive	
2014	pg. A4	EDR Digital Archive	
2010	pg. A7	EDR Digital Archive	
2005	pg. A10	EDR Digital Archive	
2000	pg. A12	EDR Digital Archive	
1995	pg. A14	EDR Digital Archive	
1988	-	Marc Publishing Co	Target and Adjoining not listed in Source
1983	-	Marc Publishing Co	Target and Adjoining not listed in Source
1978	-	Marc Publishing Co	Target and Adjoining not listed in Source
1973	-	Marc Publishing Co	Target and Adjoining not listed in Source

City Directory Images

BLACKWOOD BARNSBORO RD2017

102	LEDDENPALIMENO LANDSCAPE CO PRO GREEN
105	ACTIVE CONSTRUCTION CORP
111	BERGLUND, JOHN E
114	MARTEL, TRISHA ROBINS NEST INC
115	HURBAN, JOE
121	FIRE TECH AUTOMATIC SPRINKLER
130	CHAPMAN, MATTHEW W
131	DELPHI ENGINEERING & CONTRACTING INC
134	ALL STAR KENNELS FINN, FRANK C
140	ROCON INC THE REBOCK CORPORATION WTEA
142	T & M LANDSCAPING & LAWN SERVICE INC
161	TORTORICE CONTRACTORS INC
207	MCDONALD, JAMES
211	TEESDALE WASTE REMOVAL & RECYCLING S TEESDALE, MARK R
215	ESPOSITO, JERRY L
217	INSURANCE AUTO AUCTIONS
220	EKS PARTS INC KURTH ED & SONS INC
221	PROCARE AMBULANCE SERVICES
223	AQUARIUS IRRIGATION SUPPLY INC
224	CATS SWEEPING THESING PROPERTY SERVICES
227	SCOTT, DONALD S

EGG HARBOR RD 2017

107	XPRESS MART
111	CIPRIANI & ASSOCIATES LLC SIMONIN INS AGENCY INC
113	SEWELL KINDERCARE
123	ADVOCARE TOWNSHIP PEDIATRICS ADVOCARE TREIMAN FAMILY MEDICINE ADVOCARE TWP PEDIATRICS ALI ESLAMI DDS ANNIE MAC ARTHRITIS OSTEOPOROSIS RHEUMATOLOGY BRODERICK FAMILY CHIROPRACTIC CARRPOLLAK FINANCIAL SERVICES CENTER FOR EYECARE COOPER FAMILY MEDICINE COOPER MEDICAL DANIELLE NORDONE MD FRANKLIN PLANNING FRONTGATE MORTGAGE HAIR BY DEZIGN LLC JEFFREY A KIMELMAN DMD KELLEHER FINANCIAL SERVICES LIBERTY MUTUAL WASHINGTON TOWNSHIP SALMON RICCHEZZA SINGER & TURCHI A SENIOR CARE CENTERS SENIOR CARE OF WASHINGTON TWP SIERRA PRODUCE PA SORA NORTHEAST STRIVE PHYSICAL THERAPY & SPORTS REH TURNERSVILLE FAMILY DENTISTRY TURNING TIDES COUNSELING ASSOC TUTOR TIME TUTOR TIME IN SEWELL NJ TV ONE PRODUCTIONS WNJC SUPER 1360AM
136	MARTINELLI, GARY J
137	DARE 2 BOUTIQUE DOLLAR GENERAL STORE FIVE POINTS SHOPPING CENTER ASSOCIAT FRONTGATE MORTGAGE GREENTREE TOBACCO JIN JIN CHINESE RESTAURANT LIN, KE S NJ PERFORMING ARTS & CARDIO FITNESS SALAD SOCIETY SLICE NJ THE TEA PLACE VELOCITY DANCE PROJECT VERIZON WIRELESS WIRELESS ZONE
138	PRICHETT, DWIGHT D

EGG HARBOR RD 2017 (Cont'd)

139	DUBLIN PUB GROUP III JACKS BAR & GRILLE THE VILLAGE PUB
141	CAPE BANK
200	DEPALMA, BRICE
201	BEE NAIL & SPA LLC CARTRIDGE WORLD CATRIDGE WORLD OF WASHINGTON DRY CLEAN CITY OF WASHINGTON TOWNSHI MARCOS PIZZA SCOTTRADE SLEEPYS THE COLOR ROOM

BLACKWOOD BARNSBORO RD2014

102 LEDDENPALIMENO LANDSCAPE COMPANY
 PALIMINO, SHARON
 PRO GREEN
 105 ACTIVE CONSTRUCTION CORP
 ANGELINI RAY INCORPORATED ELECTRICAL
 109 OCCUPANT UNKNOWN,
 111 BERGLUND, JOHN E
 114 OCCUPANT UNKNOWN,
 115 OCCUPANT UNKNOWN,
 121 FIRE TECH AUTOMATIC SPRINKLER
 OCCUPANT UNKNOWN,
 124 PAWLOWSKI, DAVID M
 128 HIBNER, DAVID
 130 WEISER, AMY
 131 DELPHI ENGINEERING & CONTRACTING INC
 134 FINN, FRANK C
 140 ROCON INCORPORATED
 142 T & M LANDSCAPING & LAWN SERVICE INC
 158 OCCUPANT UNKNOWN,
 161 TORTORICE CONTRATORS INCORPORATED
 207 BAYBO, SAMANTHA L
 211 TEESDALE TRASH REMOVAL LLC
 TEESDALE, MARK R
 215 ESPOSITO, JERRY L
 217 INSURANCE AUTO AUCTIONS
 220 EKS PARTS INCORPORATED
 KURTH ED & SONS INCORPORATED
 KURTH ED & SONS INCORPORATED MECHANI
 221 OCCUPANT UNKNOWN,
 PROCARE AMBULANCE SERVICES
 223 AQUARIUS IRRIGATION SUPPLY INC
 224 THESING PROPERTY SERVICES
 225 OCCUPANT UNKNOWN,
 227 SCOTT, DONALD S
 241 BENITEZ, MIOSOTI
 EVANS, LOUIS H
 FENTRESS, LATEES R
 LAGROTTA, NICHOLAS W
 LITTON, MATTHEW D
 MAISANO, PHILLIP A
 MCILVAINE, KELLY M
 MOODY, LINDA
 ROBINSON, ERIC
 SCHANZ, CARLEE
 THOMAS, PARIS
 WITTER, ANTHONY
 WOOD, DEKTRA

EGG HARBOR RD 2014

107	WAWA
111	ALFINITO KAREN
	ALLSTATE
	ATLANTIC TRAILER & EQUIPMENT SALES I
	CIPRIANI & ASSOCIATES LLC
	SIMONIN INS AGENCY INCORPORATED
	VICTOR SIMONIN ALLSTATE INSURANCE
120	OCCUPANT UNKNOWN,
123	ADVOCARE TOWNSHIP PEDIATRICS
	ADVOCARE TREIMAN FAMILY MEDICINE
	ADVOCARE TWP PEDIATRICS
	ANNIE MAC
	ARTHRITIS OSTEOPOROSIS RHEUMATOLOGY
	BRODERICK FAMILY CHIROPRACTIC
	CARRPOLLAK FINANCIAL SERVICES
	CENTER FOR EYECARE
	COOPER MEDICAL
	EGBERT & BARNES PC
	ESLAMI ALI DDS
	FRANKLIN PLANNING
	FRONTGATE MORTGAGE COMPANY
	FRONTGATE MORTGAGE FAX LINE
	HAIR BY DEZIGN LLC
	KELLEHER FINANCIAL SERVICES
	KIMELMAN JEFFREY A DMD
	LIBERTY MUTUAL
	SALMON RICCHEZZA SINGER & TURCHI LLP
	SENIOR CARE WASHINGTON TOWNSHIP CENT
	SIERRA PRODUCE PA
	SORA NORTHEAST
	STRIVE PT
	TURNERSVILLE FAMILY DENTISTRY
	TV ONE PRODUCTIONS
136	MARTINELLI, GARY J
137	ARMENTANI, JOANN
	DOLLAR GENERAL STORE
	FIVE POINTS SHOPPING CENTER ASSOCIAT
	GREENTREE TOBACCO
	JIN JIN CHINESE RESTAURAN
	NJ PERFORMING ARTS & CARDIO FITNES
	SALAD SOCIETY
	SALON CHRISTOPHER
	SLICE NJ
	TEA PLACE THE
	VERIZON WIRELESS
	VZW AT WIRELESS ZONE
138	DIERKS, DAVID P
139	JACKS BAR & GRILLE
200	APPICI, NICHOLAS
201	BEE NAIL & SPA LLC

EGG HARBOR RD 2014 (Cont'd)

201 BERNARD&APOS S B2 SALON
CARTRIDGE WORLD
CATRIDGE WORLD OF WASHINGTON
DRY CLEAN CITY OF WASHINGTON TOWNSHI
MARCO&APOS S PIZZA
SLEEPYS

BLACKWOOD BARNSBORO RD2010

102	LEDDENPALIMENO LANDSCAPE CO PRO GREEN
114	BENNETT, WILLIAM L
121	FIRE TECH AUTOMATIC SPRINKLER
124	GIONFRIDDO, MARIANNA R PETS CHOICE PET SITTING SVC
128	HIBNER, DAVID
130	LATTANZIO, STEPHEN A
134	ALL STAR KENNELS FINN, FRANK C
140	REBOCK CORP ROCON INC
142	T & M LANDSCAPING & LAWN SVC T & M PARTS & REPAIR
146	ANJO SERVICES FOLCHER ASSOCIATES INC
161	DIVERSIFIED REALTY GROUP INC TORTORICE CONTRACTORS INC
207	MCDONALD, JAMES
211	TEESDALE TRASH REMOVAL TEESDALE, JAMES
212	COUNTY CONSERVATION CO
215	ESPOSITO, JERRY L
220	ED KURTH & SONS INC EKS PARTS INC
223	AQUARIUS IRRIGATION SUPPLY INC
225	LEADBEATER, KEVIN D
227	SCOTT, DONALD S
241	BOBB, KENNETH BURTON, YOLANDA CARFI, MARK E CARMINATI, NICOLE A CONEY, JESSE DORIA, ANDREA EVANS, DEANNA L FENNELL, KEVIN FRITZ, PATRICIA FULTANO, STEPHANIE L GRAY, BETTY GRIMES, MAKEMA A HADDEN, JESSIE P HAYNER, K LITTON, MATTHEW D LOGAN, TRACY MAISANO, PHILLIP A MCCUTCHEON, CRYSTAL MCILVAINE, KELLY M NEEDELMAN, TROY I PRATT, LINDA M PRICE, MATTIE

BLACKWOOD BARNSBORO RD2010 (Cont'd)

241 RICHBURG, VALERIE F
ROBINSON, ERIC
ROTHMILLER, WAYNE
SIMMONS, TISHA D
SINGLETON, SANDRA
SMITH, STACEY
SULLIVAN, L
SWEENEY, KATIE L
THOMAS, PARIS
TIGHE, DONNA
WILLIAMS, LATOYA
WITTER, ANTHONY
WIZZART, SOPHIA
WOMBLE, LASHONDA

EGG HARBOR RD 2010

104	MACCARONE, JOSEPH L
107	WAWA FOOD MARKET
111	ALLSTATE INSURANCE CO SIMONIN INSURANCE INC
113	KINDER CARE LEARNING CTR
120	SOLVEX SALES CORP VALENTINE, WILLIAM G
123	ACRE MORTGAGE & FINANCIAL ADVANCED INFORMATION TECH ARTHUR E POLLAK & ASSOC BRODERICK FAMILY CHIROPRACTIC CENTER FOR EYE CARE CIPRIANI & ALFINITO LLC COOPER FAMILY MEDICINE EGBERT & BARNES HAIR BY DEZIGN LLC IMB ADVERTISING INC KIMELMAN JEFFREY A DDS LIBERTY MUTUAL SALMON RICCHEZZA SINGER TURCHI SIERRA PRODUCE T V ONE PRODUCTIONS TOWNSHIP PEDIATRICS TREIMAN FAMILY MEDICINE ARTHUR TURNERSVILLE FAMILY DENTISTRY TUTOR TIME CHILD CARE WNJC
132	DISALVATORE, ANTOINETTE
136	MARTINELLI, GARY J
137	AMAZON CAFE EDS CRAB SHACK FIVE POINTS SHOPPING CTR ASSOC GATEWAY FUNDING SEWELL GOING 2 GREAT LENGTHS HAIR EXT GREAT FRAME UP GREENTREE TOBACCO CO JIN JIN CHINESE RESTAURANT NATALE JEWELERS SALON CHRISTOPHER TEA PLACE TERMINI BROTHERS BAKERY INC WIRELESS ZONE
138	PRITCHETT, DAVID P
139	JACKS BAR & GRILLE
200	SOWNEY, BRADLEY
201	DRY CLEAN CITY OF WA TOWNSHIP FPG MANAGEMENT

BLACKWOOD BARNSBORO RD2005

102	LED DEN / PALIMENO LANDSCAPING &
105	ANGELINI RAY INC
111	REECE, DOUGLAS L
115	FRANCHI, KIMBERLY
121	KOBELNYK, THEODORE
124	PAWLOWSKI, DAVID N
128	COLASANTE, JOHN J
130	COLASANTE, JOSEPH J
131	ENGINEERING AND CONTRACTING INC
134	ALL STAR KENNELS
	FINN, FRANK C
137	PIONEER COATINGS INC
140	PASSANTE GEORGE R JR
	REBOCK CORP
142	T & M LANDSCAPING & LAWN SERVICE INC
168	ENRIGHT, JOHN J
207	DOLCE, HEATHER L
211	TEESDALE TRASH REMOVAL
	TEESDALE, JAMES
212	COUNTY CONSERVATION LLC
215	ESPOSITO, JERRY L
220	KURTH & SON INC
221	SAUDER, DOUGLAS R
223	AQUARIUS IRRIGATION SUPPLY INC
225	LEADBEATER, WAYNE E
227	SCOTT, DONALD S
241	WELSH, ANNA M
250	INSURANCE AUTO AUCTIONS

EGG HARBOR RD 2005

102	MOHAZZEBI, DAHRAM
104	MACCARONE, JOSEPH L
107	WAWA FOOD MARKETS INC
111	ALLSTATE / SIMONIN VICTOR ATLANTIC TRAILER & EQUIPMENT SALES I
113	KINDERCARE LEARNING CENTER
120	SOLVEX SALES CORP VALENTINE, WILLIAM B
123	TURNERSVILLE FAMILY DENTISTRY TUTOR TIME CHILD CARE LEARNING
132	DISALVATORE, ANTOINETTE
133	COLOR ME TAN
136	MARTINELLI, GARY J
137	APRILS GARDEN EAST END SALON NATALE JEWELERS ANTHONY SWEAT DREAMS LIMITED LIABILITY CO
138	CARR, BETTY E
141	HUDSON UNITED BANK
200	ATKINSON, FRANKLIN G

BLACKWOOD BARNSBORO RD2000

105	ANGELINI RAY INCORPORATED ELECTRICAL CONTRACTING
109	AILES, DANA J
114	BENNETT, W L
115	CORSON, J
124	CICALESE, FRANK
128	COLASANTE, JOHN J
130	COLASANTE, JOSEPH J
131	DELPHI ENGINEERING & CONTRACTING INCORPORATED
134	DAWNEE KENNELS FINN, FRANK C
137	PIONEER COATINGS INCORPORATED
140	PASSANTE GEORGE R JR REBOCK WALLCOVERING ROCON INCORPORATED
142	T & M LANDSCAPING & LAWN SERVICE INCORPORATED T & M PARTS & REPAIR
146	MUNICIPAL HIGHWAY MAINTENANCE
211	TEESDALE TRASH REMOVAL TEESDALE, JAMES
212	FIVE POINTS LANDSCAPE PRODUCTS
215	STOYKO, G T
220	EKS PARTS INCORPORATED

EGG HARBOR RD 2000

- 102 MOHAZZEBI, DAHRAM
- 104 MACCARONE JOSEPH L & COMPANY INCORPORATED
MACCARONE, J
- 111 ATLANTIC TRAILER & EQUIPMENT SALES INCORPORATED
CDS ENTERPRISES
- 120 SOLVEX SALES CORPORATION
- 200 ATKINSON, F G

BLACKWOOD BARNSBORO RD1995

134	DAWNEE KENNELS
140	GEORGE R PASSNATE INC
142	T & M LANDSCAPING & LAWN SVC
	T & M PARTS & REPAIR
146	ZAPPONE BROTHERS USED TRUCKS
211	JOHN TEESDALE & SONS
220	ED KURTH & SONS INC
	EKS PARTS & SVC

EGG HARBOR RD 1995

102	MOHAZZEBI, DAHRAM
104	JOSEPH L MACCARONE & CO OCCUPANT UNKNOWNN
111	ALLSTATE INSURANCE ATLANTIC TRAILER & EQUIPMENT CDS ENTERPRISES
132	OCCUPANT UNKNOWNN
200	ATKINSON, F G

EGG HARBOR RD 1988

EGG HARBOR RD 08080

WASHINGTON TWP

SEWELL PO

69*A SAINT JAMES SLNS

9 5894247

*SAINT JAMES BTY SL

9 5894247

*SCISSOR WIZARDS 9 5894247

97*D HENDENBERG&SONS □5827333

100*ACCU-MED HOSPITAL 5894510

*KM HOSP MATERIALS6 5822710

*KENNEDY PRPRTY CRP□5822767

101 P DEFEBBO 9 5891922

102A*DR M S HAHON □5822476

103*COBBLESTONE FLORAL

4 5820072

273GKENNETH LAKE 9 5893193

297 J J DATORRE □5826105

301*SHEAR ARTSTY JOSEF 5894077

307 WALTER S KEBALO 9 5890465

310 E DIPATRI 6 5828942

319*DR J C CONNOR 6 5890401

*DR J F SCHMELZER 6 5892267

*DR WILLIAM M URBAS□5890401

328 F BAKER 6 5828962

*DR FRANCES BAKER 6 5827808

*MARRIAGE&FAMILY □5827808

344 N J MARTINELLI 2272075

411 DONALD CARR 2 2273826

*****R D 1***** 08080

612*QUICK TAN SALON 6 5820016

613*J&M SHOE CENTER 0 5820313

*TOWNE COBBLER 1 5820313

617*EYE-SITE OPTCL CTR

0 5892939

*EYE-SITE OPTICIANS

2 5895225

NO #*ACME MARKETS INC □5826783

NO # M K ALLEN □5827240

NO #*ALLSTATE INS CO 0 5820500

NO #*THE BAKE BOX 9 5898330

NO #*THE BREAD BASKET 1 5897928

NO # M BRODY □5827856

NO #*DR J P BURNS JR 4 5894547

NO #*CAROLES ARTS&CRFT9 5820070

NO # M CASSANDRAS 3 5895493

NO # E M CHISHOLM -5891084

NO #*DR PAUL COHEN -5896655

NO #*CONVERYS AUTO RPR □5827441

NO #*CONVERYS TOWING SV□5827441

NO #*DR M A CORDERO 3 5898533

NO #*CUMBERLND FRM FD 3 5899660

NO # A DEMITRIO -5827428

NO # E EWING □5893882

NO #*DR M A FEINSTEIN 2 5893937

NO # H E FERRIS 8 5898866

NO # F FIRMANI 6 5827636

NO # JOHN A GALLO 5893335

NO #*GENIE CYCLERY WSH3 5820800

NO #*GENIE KEROSN HTRS3 5820800

NO # E GILL □5827343

NO #*GLOC CNTY TIMES 5 5827990

NO # R GLOYER 5 5829789

NO #*DR LIONEL GOLD -5896655

NO #*GREAT SPORTS FEET9 5821444

NO # A GUIDA 5894116

NO # W J HAMPTON □5896755

NO #*HERITAGE CLEANERS0 5890042

NO #*HOBBY HORSE CLOTH3 5894978

NO #*JACK YERKES REALTY□5891999

NO #*DR ROBERT KESSLER4 5894547

NO # H B LEA □5827432

© COPYRIGHT INFORMATION ON THIS PAGE MAY B

EGG HARBOR RD 1983

NO #*VIDEO CASSETTE RNT 5894662
 NO # WALTER WASHINGTON1 5821610
 NO #*WEDGEWOOD VLG PHMY 5894200
 9 RESIDENCE 7 BUSINESS

EGG HARBOR RD 08080

 WASHINGTON TWP
 SEWELL PO

1*GIFTED CHLDN NWSL 5820277
 *GIFTED&TALENTED PB 5820277
 69*A SAINT JAMES SLNS 5894247
 *SAINT JAMES BTY SL 5894247
 *SCISSOR WIZARDS 5894247

100*ACCU-MED HOSPITAL 5894510
 101 P DEFEBBO 9 5891922
 103*DESIGNERS PLUS □5821326
 *JOSEPHS LANDSCAPNGM5821326
 270 I GRAF 6 5894012
 273GKENNETH LAKE 9 5893193

.....R D 1..... 08080

307*WALTER S KEBALO 5890465
 310 J E BOOTH 1 5895517
 344 N J MARTINELLI 2272075
 411 DONALD CARR -2273826
 504*SALS PIZZA&ITAL RS 5895115
 612*TODAYS CHILD 5821737
 613*J&M SHOE CENTER 5820313
 *TOWNE COBBLER 5820313
 615*JOLLEYS RECORDS 5895588
 617*EYE-SITE OPTCL CTR 5895225
 *EYE-SITE OPTICIANS-5892939
 *IN-SIGHT OPTICIANS-5892939

622*CLOTHES HORSE LTD 5890082

NO #*ALLSTATE INS CO 5820500
 NO #*THE BAKE BOX 5898330
 NO #*DR E BARBIERI DDS 5898533
 NO #*THE BREAD BASKET 5897928
 NO #*THOMAS C BURKE ATY 5898100
 NO #*CAROLES ARTS&CRFT 5820070
 NO #*FARR&ASSOCS 5898100
 NO #*DR M A FEINSTEIN -5893937
 NO # H E FERRIS 8 5898866
 NO # JOHN A GALLO 7 5893335
 NO #*GREAT SPORTS FEET 5821444
 NO # WILLIAM GUIDA 4 5894118
 NO #*WM J HAMPTON ENGR 5890707
 NO #*HERITAGE CLEANERS 5890042
 NO #*JOS RAUH RLTRS 5820366
 NO # WALTER S KEBALO 0 5890703
 NO # E A LEOPARDI 4 5891538
 NO # M MAGOS □5895493
 NO #*MNGMNT RCRTN GLCST 5821100

5 AUTHORIZED IN WRITING BY THE PUBLISHER

EGG HARBOR RD 1978

887 B ROBINSON 0 8455620
 949 F M SANDERS 6 4684375
 2 RESIDENCE

EGG HARBOR RD 08021

.....
 LINDENHOLD PO
 901*GENOVA EXPRESS LIN 6293555
 2512*R E MARSHALL ELEC 06275100
 *R E MARSHALL ELEC 06277070
 3 BUSINESS

EGG HARBOR RD 08080

.....
 NEW SHARON
 RR304 SEWELL PO
 .. 900- 999 T 5011 SC..A 3
 969 T REMENTER 04680382
 979 M A LARKINS 4686095
 NO # GEORGE J MESSNER 4686283
 3 RESIDENCE

EGG HARBOR RD 08071

.....
 PITMAN PO
 NO # MRS ELSIE R HEANEY 5891076
 NO # LAURA M KARN 3 5897653
 NO # J J KUNICKI 5890609
 NO # JESSE A PRICE 5890963
 NO # C J SCHNEIDER 5897206
 NO # R W WYATT JR 5891076
 6 RESIDENCE

EGG HARBOR RD 08080

.....
 RR304 SEWELL PO
 100*ACCU-MED HOSPITAL 5894510
 *ACCU-MED HOSPITAL 5895051
 187 S A TAYLOR 6 5899376
 270 I GRAF 6 5894012
 504*SALS PIZZAZITAL RS05895115
 516 RICHO J VERRECCHIA05895431
 520 D W LODGE -5892292
 522 JOHN C OMARA 05898413
 524 F J TRAGNO 05890571
 R TRAGNO 05890695
 NO #*CR E BARBIERI DDS 05898533
 NO # W D BRIGGS 1 5890318
 NO # WILLIAM R CARROLL3 5893768
 NO #*FELDHSE ASSOC 05892004
 NO # JOHN A GALLO 05893335
 NO # MRS AMY GITHENS 5896081
 NO #*GLOUCESTER CTY FED 5896600
 NO # WILLIAM GUIDA 4 5894116
 NO #*WM J HAMPTON ENGR 5890707
 NO #*KAIPS AGENCY 05890465
 NO # E A LEOPARDI 4 5891538

AS AUTHORIZED IN WRITING BY THE PUBLISHER

Client/User Required Questionnaire



Person Completing Questionnaire	Name: <u>Hannan Damron</u> Company: <u>Ampler development LLC</u> Proposed Burger King, Sewell	Phone: <u>512 939 5103</u> Email: <u>HDamron@amplergrp.com</u>
Site Name	Proposed Burger King, Sewell	
Site Address	108 Egg Harbor Road Sewell, NJ	
Point of Contact for Access	Name: <u>Samone Boyle</u> Company: <u>The Ferber Company</u>	Phone: <u>501-025-9125</u> Email: <u>SBoyle@ferbercompany.com</u>
Access Restrictions or Special Site Requirements?	<input type="checkbox"/> No <input checked="" type="checkbox"/> Yes (If yes, please explain) <u>See Dec 13, 2021, Email from Attorney</u>	
Confidentiality Requirements?	<input checked="" type="checkbox"/> No <input type="checkbox"/> Yes (If yes, please explain)	
Current Site Owner	Name: Company: <u>2019 Blackwood Washington LLC MA</u>	Phone: Email: <u>MA</u>
Current Site Operator	Name: Company: <u>MA</u>	Phone: Email: <u>NA</u>
Reasons for ESA (e.g., financing, acquisition, lease, etc.)	<u>Acquisition</u>	
Anticipated Future Site Use	<u>Proposed Burger King</u>	
Relevant Documents?	Please provide Terracon copies of prior Phase I or II ESAs, Asbestos Surveys, Environmental Permits or Audit documents, Underground Storage Tank documents, Geotechnical Investigations, Site Surveys, Diagrams or Maps, or other relevant reports or documents.	
ASTM User Questionnaire		
In order to qualify for one of the Landowner Liability Protections (LLPs) offered by the Small Business Relief and Brownfields Revitalization Act of 2001 (the "Brownfields Amendments"), the user must respond to the following questions. Failure to provide this information to the environmental professional may result in significant data gaps, which may limit our ability to identify recognized environmental conditions resulting in a determination that "all appropriate inquiry" is not complete. This form represents a type of interview and as such, the user has an obligation to answer all questions in good faith, to the extent of their actual knowledge.		
1) Did a search of recorded land title records (or judicial records where appropriate) identify any environmental liens filed or recorded against the property under federal, tribal, state, or local law (40 CFR 312.25)? <input checked="" type="checkbox"/> No <input type="checkbox"/> Yes (If yes, explain below and send Terracon a copy of the title records or judicial records reviewed.)		
2) Did a search of recorded land title records (or judicial records where appropriate) identify any activity and use limitations (AULs), such as engineering controls, land use restrictions, or institutional controls that are in place at the property and/or have been filed or recorded against the property under federal, tribal, state, or local law (40 CFR 312.26)? <u>Has not been reviewed</u> <input checked="" type="checkbox"/> No <input type="checkbox"/> Yes (If yes, explain below and send Terracon a copy of the title records or judicial records reviewed.)		
3) Do you have any specialized knowledge or experience related to the site or nearby properties? For example, are you involved in the same line of business as the current or former occupants of the site or an adjoining property so that you would have specialized knowledge of the chemicals and processes used by this type of business (40 CFR 312-28)? <input checked="" type="checkbox"/> No <input type="checkbox"/> Yes (If yes, explain below)		
4) Do you have actual knowledge of a lower purchase price because contamination is known or believed to be present at the site (40 CFR 312.29)? <input checked="" type="checkbox"/> No <input type="checkbox"/> Yes <input type="checkbox"/> Not applicable (If yes or Not applicable, explain below)		
5) Are you aware of commonly known or reasonably ascertainable information about the site that would help the environmental professional to identify conditions indicative of releases or threatened releases (40 CFR 312.30)? <input checked="" type="checkbox"/> No <input type="checkbox"/> Yes (If yes, explain below)		
6) Based on your knowledge and experience related to the site, are there any obvious indicators that point to the presence or likely presence of contamination at the site (40 CFR 312.31)? <input checked="" type="checkbox"/> No <input type="checkbox"/> Yes (If yes, explain below)		
Comments or explanations:		

Please return this form with the signed authorization to proceed.

Proposal No. PJ6217094

APPENDIX D
ENVIRONMENTAL DATABASE INFORMATION

Sewell, NJ

108 Egg Harbor Road
Sewell, NJ 08080

Inquiry Number: 6812008.2s
January 07, 2022

The EDR Radius Map™ Report with GeoCheck®



6 Armstrong Road, 4th floor
Shelton, CT 06484
Toll Free: 800.352.0050
www.edrnet.com

TABLE OF CONTENTS

<u>SECTION</u>	<u>PAGE</u>
Executive Summary	ES1
Overview Map	2
Detail Map	3
Map Findings Summary	4
Map Findings	8
Orphan Summary	42
Government Records Searched/Data Currency Tracking	GR-1
 <u>GEOCHECK ADDENDUM</u>	
Physical Setting Source Addendum	A-1
Physical Setting Source Summary	A-2
Physical Setting SSURGO Soil Map	A-5
Physical Setting Source Map	A-25
Physical Setting Source Map Findings	A-27
Physical Setting Source Records Searched	PSGR-1

Thank you for your business.
 Please contact EDR at 1-800-352-0050
 with any questions or comments.

Disclaimer - Copyright and Trademark Notice

This Report contains certain information obtained from a variety of public and other sources reasonably available to Environmental Data Resources, Inc. It cannot be concluded from this Report that coverage information for the target and surrounding properties does not exist from other sources. **NO WARRANTY EXPRESSED OR IMPLIED, IS MADE WHATSOEVER IN CONNECTION WITH THIS REPORT. ENVIRONMENTAL DATA RESOURCES, INC. SPECIFICALLY DISCLAIMS THE MAKING OF ANY SUCH WARRANTIES, INCLUDING WITHOUT LIMITATION, MERCHANTABILITY OR FITNESS FOR A PARTICULAR USE OR PURPOSE. ALL RISK IS ASSUMED BY THE USER. IN NO EVENT SHALL ENVIRONMENTAL DATA RESOURCES, INC. BE LIABLE TO ANYONE, WHETHER ARISING OUT OF ERRORS OR OMISSIONS, NEGLIGENCE, ACCIDENT OR ANY OTHER CAUSE, FOR ANY LOSS OF DAMAGE, INCLUDING, WITHOUT LIMITATION, SPECIAL, INCIDENTAL, CONSEQUENTIAL, OR EXEMPLARY DAMAGES. ANY LIABILITY ON THE PART OF ENVIRONMENTAL DATA RESOURCES, INC. IS STRICTLY LIMITED TO A REFUND OF THE AMOUNT PAID FOR THIS REPORT.** Purchaser accepts this Report "AS IS". Any analyses, estimates, ratings, environmental risk levels or risk codes provided in this Report are provided for illustrative purposes only, and are not intended to provide, nor should they be interpreted as providing any facts regarding, or prediction or forecast of, any environmental risk for any property. Only a Phase I Environmental Site Assessment performed by an environmental professional can provide information regarding the environmental risk for any property. Additionally, the information provided in this Report is not to be construed as legal advice.

Copyright 2020 by Environmental Data Resources, Inc. All rights reserved. Reproduction in any media or format, in whole or in part, of any report or map of Environmental Data Resources, Inc., or its affiliates, is prohibited without prior written permission. EDR and its logos (including Sanborn and Sanborn Map) are trademarks of Environmental Data Resources, Inc. or its affiliates. All other trademarks used herein are the property of their respective owners.

MAPPED SITES SUMMARY

Target Property Address:
108 EGG HARBOR ROAD
SEWELL, NJ 08080

Click on Map ID to see full detail.

MAP ID	SITE NAME	ADDRESS	DATABASE ACRONYMS	RELATIVE ELEVATION	DIST (ft. & mi.) DIRECTION
A1	WAWA - EGG HARBOR RD	108 EGG HARBOR ROAD	NJEMS, NPDES		TP
A2	WAWA - EGG HARBOR RD	108 EGG HARBOR ROAD	ECHO		TP
B3	MULLARY'S TEXACO	108 DELSEA DRIVE	HIST LUST, SPILLS	Higher	216, 0.041, West
B4	FIVE POINTS GAS STAT	108 DELSEA DR	SHWS, LUST, UST, SPILLS	Higher	265, 0.050, WSW
B5	116 DELSEA DRIVE	116 DELSEA DR	VCP, NJ Release	Higher	298, 0.056, WSW
B6	FORMER BP S/SC#00922	RT 41 & EGG HARBOE R	HIST LUST	Higher	357, 0.068, WSW
B7	MAA SHERWALI LLC (GA	109 DELSEA DR	SHWS, NJEMS, AIRS	Higher	401, 0.076, West
8	ED LAWRENSON INC	RT 41 NORTH	HIST LUST	Lower	416, 0.079, WNW
9	FIVE POINTS SPOTLESS	RT 41 & 47	AIRS, DRYCLEANERS	Lower	426, 0.081, NNW
B10	DEPTWOOD SHOPPING CE	RT #47	HIST LUST	Lower	434, 0.082, West
B11	CITGO SERVICE STATIO	BLACKWOOD-BARNSBORO	HIST LUST	Lower	434, 0.082, West
12	FORMER SERVICE STATI	124 N DELSEA DR	HIST LUST	Higher	474, 0.090, SW
13	THE OIL MAN CORP	117 DELSEA DR	BROWNFIELDS, NJEMS	Higher	538, 0.102, WSW
C14	CONSULTING ENGINEER	150 DELSEA DR	BROWNFIELDS	Lower	1015, 0.192, SSW
C15	CONSULTING ENGINEER	150 DELSEA DR	SHWS, NJEMS	Lower	1015, 0.192, SSW
D16	C ABBONIZIO CONTRACT	1850 HURFFVILLE RD	SHWS, NJEMS, AIRS	Lower	1063, 0.201, NNW
17	MARTYS AUTO PARTS	226 228 BLACKWOOD BA	SHWS, BROWNFIELDS, NJEMS	Lower	1172, 0.222, NE
D18	C ABBONIZIO CONTRACT	1850 HURFFVILLE RD	HIST LUST, SPILLS	Lower	1196, 0.227, NNW
E19	MCGOUGH BUS CO INC	1810 HURFFVILLE RD	SHWS, NJEMS	Lower	1612, 0.305, North
E20	MCGOUGH BUS COMPANY	1810 HURFFVILLE RD	VCP	Lower	1612, 0.305, North
21	MARTY'S AUTO PARTS (226-228 BLACKWOOD-BA	HIST HWS, VCP	Lower	1967, 0.373, NE
F22	STRATTON PONTIAC	RTE 47 (DELSEA DR)	HIST LUST	Lower	2290, 0.434, SSW
F23	STRATTON MOTORS INC	RTE 47 (DELSEA DR)	HIST HWS, LUST, UST	Lower	2290, 0.434, SSW
24	EDWARD LAWRENSON INC	1770 HURFFVILLE RD	SHWS, NJEMS	Lower	2674, 0.506, North
25	120 BLACKWOOD BARNSB	120 BLACKWOOD BARNSB	SHWS, NJEMS	Lower	2816, 0.533, WSW
26	SEXTONS HIGHLIFT WHO	227 DELSEA DR	SHWS, BROWNFIELDS, NJEMS, SPILLS	Lower	3102, 0.587, SSW
27	SCHURR TRUCK SALES I	HURFFVILLE RD	SHWS	Lower	3252, 0.616, North
28	COLTS NECK ESTATES	EGG HARBOR RD	SHWS, INST CONTROL, BROWNFIELDS, NJEMS	Lower	3309, 0.627, SSE
29	KINSLEYS LANDFILL IN	HURFFVILLE RD	SHWS, NJEMS	Lower	4060, 0.769, NNW
30	RAY MACKAY INC	1710 HURFFVILLE RD	SHWS, NJEMS	Lower	4725, 0.895, North

OVERVIEW MAP - 6812008.2S

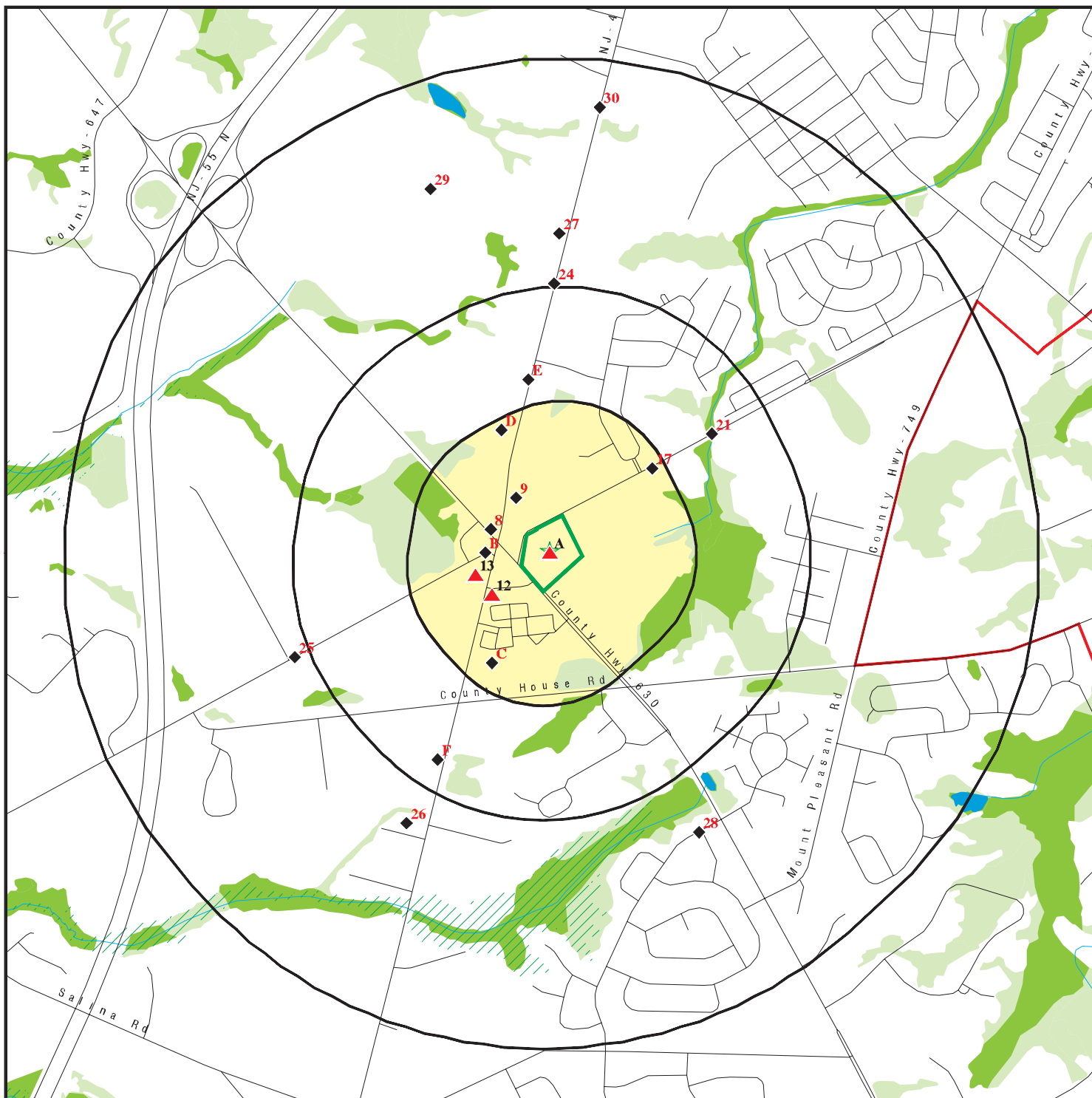

 Target Property

 Sites at elevations higher than or equal to the target property

 Sites at elevations lower than the target property

 National Priority List Sites

 Dept. Defense Sites

 Indian Reservations BIA

 County Boundary

 Special Flood Hazard Area (1%)

 0.2% Annual Chance Flood Hazard

 National Wetland Inventory

 State Wetlands

This report includes Interactive Map Layers to display and/or hide map information. The legend includes only those icons for the default map view.

SITE NAME: Sewell, NJ
 ADDRESS: 108 Egg Harbor Road
 Sewell NJ 08080
 LAT/LONG: 39.783152 / 75.099621

CLIENT: Terracon
 CONTACT: Lizett Jimenez
 INQUIRY #: 6812008.2s
 DATE: January 07, 2022 11:48 am

DETAIL MAP - 6812008.2S

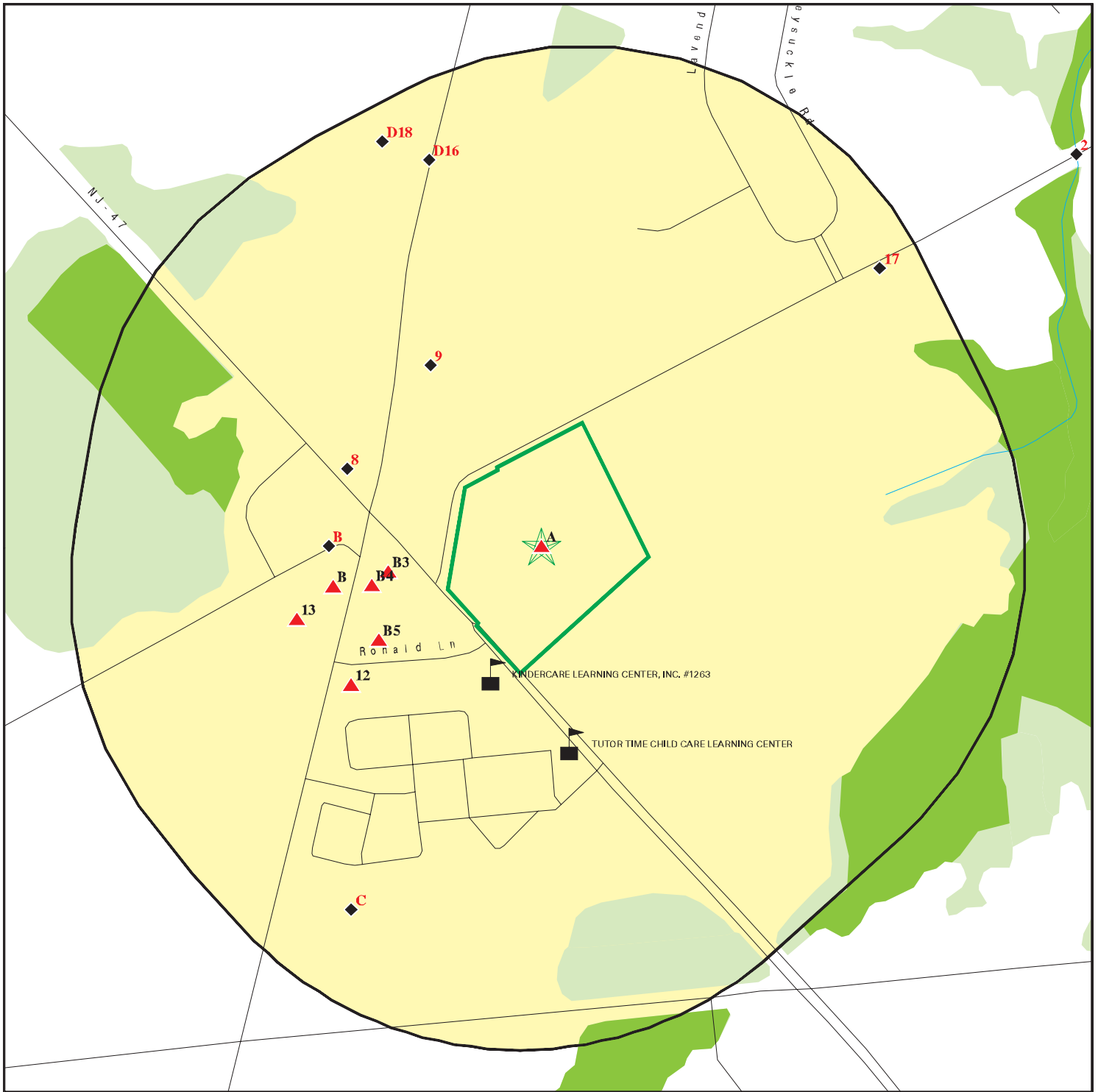

Target Property

Sites at elevations higher than or equal to the target property

Sites at elevations lower than the target property

Sensitive Receptors

National Priority List Sites

Dept. Defense Sites

Indian Reservations BIA

Special Flood Hazard Area (1%)

0.2% Annual Chance Flood Hazard

National Wetland Inventory

State Wetlands



This report includes Interactive Map Layers to display and/or hide map information. The legend includes only those icons for the default map view.

SITE NAME: Sewell, NJ
 ADDRESS: 108 Egg Harbor Road
 Sewell NJ 08080
 LAT/LONG: 39.783152 / 75.099621

CLIENT: Terracon
 CONTACT: Lizett Jimenez
 INQUIRY #: 6812008.2s
 DATE: January 07, 2022 11:49 am

MAP FINDINGS SUMMARY

Database	Search Distance (Miles)	Target Property	< 1/8	1/8 - 1/4	1/4 - 1/2	1/2 - 1	> 1	Total Plotted
STANDARD ENVIRONMENTAL RECORDS								
<i>Lists of Federal NPL (Superfund) sites</i>								
NPL	1.000		0	0	0	0	NR	0
Proposed NPL	1.000		0	0	0	0	NR	0
NPL LIENS	TP		NR	NR	NR	NR	NR	0
<i>Lists of Federal Delisted NPL sites</i>								
Delisted NPL	1.000		0	0	0	0	NR	0
<i>Lists of Federal sites subject to CERCLA removals and CERCLA orders</i>								
FEDERAL FACILITY	0.500		0	0	0	NR	NR	0
SEMS	0.500		0	0	0	NR	NR	0
<i>Lists of Federal CERCLA sites with NFRAP</i>								
SEMS-ARCHIVE	0.500		0	0	0	NR	NR	0
<i>Lists of Federal RCRA facilities undergoing Corrective Action</i>								
CORRACTS	1.000		0	0	0	0	NR	0
<i>Lists of Federal RCRA TSD facilities</i>								
RCRA-TSDF	0.500		0	0	0	NR	NR	0
<i>Lists of Federal RCRA generators</i>								
RCRA-LQG	0.250		0	0	NR	NR	NR	0
RCRA-SQG	0.250		0	0	NR	NR	NR	0
RCRA-VSQG	0.250		0	0	NR	NR	NR	0
<i>Federal institutional controls / engineering controls registries</i>								
LUCIS	0.500		0	0	0	NR	NR	0
US ENG CONTROLS	TP		NR	NR	NR	NR	NR	0
US INST CONTROLS	0.500		0	0	0	NR	NR	0
<i>Federal ERNS list</i>								
ERNS	TP		NR	NR	NR	NR	NR	0
<i>Lists of state- and tribal hazardous waste facilities</i>								
SHWS	1.000		2	3	1	7	NR	13
HWS RE-EVAL	1.000		0	0	0	0	NR	0
HIST HWS	TP		NR	NR	NR	NR	NR	0
<i>Lists of state and tribal landfills and solid waste disposal facilities</i>								
SWF/LF	0.500		0	0	0	NR	NR	0
<i>Lists of state and tribal leaking storage tanks</i>								
LUST	0.500		1	0	1	NR	NR	2

MAP FINDINGS SUMMARY

Database	Search Distance (Miles)	Target Property	< 1/8	1/8 - 1/4	1/4 - 1/2	1/2 - 1	> 1	Total Plotted
INDIAN LUST	0.500		0	0	0	NR	NR	0
HIST LUST	0.500		6	1	1	NR	NR	8
<i>Lists of state and tribal registered storage tanks</i>								
FEMA UST	0.250		0	0	NR	NR	NR	0
UST	0.100		1	NR	NR	NR	NR	1
MAJOR FACILITIES	0.500		0	0	0	NR	NR	0
INDIAN UST	0.250		0	0	NR	NR	NR	0
<i>State and tribal institutional control / engineering control registries</i>								
ENG CONTROLS	TP		NR	NR	NR	NR	NR	0
INST CONTROL	0.500		0	0	0	NR	NR	0
<i>Lists of state and tribal voluntary cleanup sites</i>								
INDIAN VCP	0.500		0	0	0	NR	NR	0
VCP	0.500		1	0	2	NR	NR	3
NJ PF	1.000		0	0	0	0	NR	0
<i>Lists of state and tribal brownfield sites</i>								
BROWNFIELDS	0.500		1	2	0	NR	NR	3
<u>ADDITIONAL ENVIRONMENTAL RECORDS</u>								
<i>Local Brownfield lists</i>								
US BROWNFIELDS	0.500		0	0	0	NR	NR	0
<i>Local Lists of Landfill / Solid Waste Disposal Sites</i>								
HIST LF	0.500		0	0	0	NR	NR	0
SWRCY	TP		NR	NR	NR	NR	NR	0
INDIAN ODI	0.500		0	0	0	NR	NR	0
DEBRIS REGION 9	0.500		0	0	0	NR	NR	0
ODI	0.500		0	0	0	NR	NR	0
IHS OPEN DUMPS	0.500		0	0	0	NR	NR	0
<i>Local Lists of Hazardous waste / Contaminated Sites</i>								
US HIST CDL	TP		NR	NR	NR	NR	NR	0
NJEMS	TP	1	NR	NR	NR	NR	NR	1
US CDL	TP		NR	NR	NR	NR	NR	0
<i>Local Land Records</i>								
LIENS	TP		NR	NR	NR	NR	NR	0
LIENS 2	TP		NR	NR	NR	NR	NR	0
<i>Records of Emergency Release Reports</i>								
HMIRS	TP		NR	NR	NR	NR	NR	0
SPILLS	TP		NR	NR	NR	NR	NR	0
NJ Release	TP		NR	NR	NR	NR	NR	0

MAP FINDINGS SUMMARY

Database	Search Distance (Miles)	Target Property	< 1/8	1/8 - 1/4	1/4 - 1/2	1/2 - 1	> 1	Total Plotted
SPILLS 90	TP		NR	NR	NR	NR	NR	0
SPILLS 80	TP		NR	NR	NR	NR	NR	0
Other Ascertainable Records								
RCRA NonGen / NLR	0.250		0	0	NR	NR	NR	0
FUDS	1.000		0	0	0	0	NR	0
DOD	1.000		0	0	0	0	NR	0
SCRD DRYCLEANERS	0.500		0	0	0	NR	NR	0
EPA WATCH LIST	TP		NR	NR	NR	NR	NR	0
2020 COR ACTION	0.250		0	0	NR	NR	NR	0
TSCA	TP		NR	NR	NR	NR	NR	0
TRIS	TP		NR	NR	NR	NR	NR	0
SSTS	TP		NR	NR	NR	NR	NR	0
ROD	1.000		0	0	0	0	NR	0
RMP	TP		NR	NR	NR	NR	NR	0
RAATS	TP		NR	NR	NR	NR	NR	0
PRP	TP		NR	NR	NR	NR	NR	0
PADS	TP		NR	NR	NR	NR	NR	0
ICIS	TP		NR	NR	NR	NR	NR	0
FTTS	TP		NR	NR	NR	NR	NR	0
MLTS	TP		NR	NR	NR	NR	NR	0
COAL ASH DOE	TP		NR	NR	NR	NR	NR	0
COAL ASH EPA	0.500		0	0	0	NR	NR	0
PCB TRANSFORMER	TP		NR	NR	NR	NR	NR	0
RADINFO	TP		NR	NR	NR	NR	NR	0
HIST FTTS	TP		NR	NR	NR	NR	NR	0
DOT OPS	TP		NR	NR	NR	NR	NR	0
CONSENT	1.000		0	0	0	0	NR	0
INDIAN RESERV	1.000		0	0	0	0	NR	0
FUSRAP	1.000		0	0	0	0	NR	0
UMTRA	0.500		0	0	0	NR	NR	0
LEAD SMELTERS	TP		NR	NR	NR	NR	NR	0
US AIRS	TP		NR	NR	NR	NR	NR	0
US MINES	0.250		0	0	NR	NR	NR	0
ABANDONED MINES	0.250		0	0	NR	NR	NR	0
ECHO	TP	1	NR	NR	NR	NR	NR	1
UXO	1.000		0	0	0	0	NR	0
DOCKET HWC	TP		NR	NR	NR	NR	NR	0
FUELS PROGRAM	0.250		0	0	NR	NR	NR	0
AIRS	TP		NR	NR	NR	NR	NR	0
CHROME	0.500		0	0	0	NR	NR	0
COAL ASH	0.500		0	0	0	NR	NR	0
DRYCLEANERS	0.250		1	0	NR	NR	NR	1
GW CONTAM AREAS	TP		NR	NR	NR	NR	NR	0
HIST MAJOR FACILITIES	0.500		0	0	0	NR	NR	0
ISRA	0.500		0	0	0	NR	NR	0
MANIFEST	0.250		0	0	NR	NR	NR	0
NPDES	TP	1	NR	NR	NR	NR	NR	1
UIC	TP		NR	NR	NR	NR	NR	0
MINES MRDS	TP		NR	NR	NR	NR	NR	0

EDR RECOVERED GOVERNMENT ARCHIVES

Exclusive Recovered Govt. Archives

RGA HWS	TP		NR	NR	NR	NR	NR	0
---------	----	--	----	----	----	----	----	---

MAP FINDINGS SUMMARY

<u>Database</u>	<u>Search Distance (Miles)</u>	<u>Target Property</u>	<u>< 1/8</u>	<u>1/8 - 1/4</u>	<u>1/4 - 1/2</u>	<u>1/2 - 1</u>	<u>> 1</u>	<u>Total Plotted</u>
RGA LF	TP		NR	NR	NR	NR	NR	0
RGA LUST	TP		NR	NR	NR	NR	NR	0
- Totals --		3	13	6	5	7	0	34

NOTES:

TP = Target Property

NR = Not Requested at this Search Distance

Sites may be listed in more than one database

Map ID
Direction
Distance
Elevation

MAP FINDINGS

EDR ID Number
EPA ID Number

Site

Database(s)

A1 WAWA - EGG HARBOR RD
Target 108 EGG HARBOR ROAD
Property SEWELL, NJ 08080

NJEMS S127018845
NPDES N/A

Site 1 of 2 in cluster A

Actual:
116 ft.

NJEMS:
Name: WAWA @ EGG HARBOR ROAD
Address: 108 EGG HARBOR RD
City,State,Zip: SEWELL, NJ 08080
Site Id: 659596
Municipality: WASHINGTON TWP
Municipality Name From Spatial Overlay: WASHINGTON TWP
GNIS Civil Code For Municipality: 882140
Municipal Code (NJ-1040): 0818
X Coord: 323583
Y Coord: 346365
Coord System: NJ STATE PLANE (NAD83) - USFEET
Coord Type: Other/Unknown
Coord Orign: Submittal Document
State Standard Numeric Code From Spatial Overlay: 0818
Unique Feature Number For Municipality From Spatial Overlay: 3401577180
Eleven Digit Hydrologic Unit Code From Spatial Overlay: 02040202120
Fourteen Digit Hydrologic Unit Code From Spatial Overlay: 02040202120040
Watershed Management Area Number From Spatial Overlay: 18
Watershed Management Area Name From Spatial Overlay: Lower Delaware
Water Region Code From Spatial Overlay: 5
Water Region Name From Spatial Overlay: Lower Delaware
Sub Watershed Name From Overlay: Big T Ck SB(incl Bull Run to LakelandRd)
Watershed Name From Spatial Overlay: Woodbury / Big Timber / Newton Creeks

NJPDES:
Name: WAWA - EGG HARBOR RD
Address: 108 EGG HARBOR ROAD
City,State,Zip: SEWELL, NJ 08080
NJPDES Permit Number: NJG0312819
Facility Municipality: Washington Twp
Discharger Category Code: 5G3
Document Status: Approved
Site X Coordinate: 323583
Site Y Coordinate: 346365
Category Description: Construction Activity Stormwater (GP)
Date Final Permit Effective: 09/23/2020
Date Final Permit Expires: 02/28/2022
PI Number: 916768
Regional Office: Southern - WQ

A2 WAWA - EGG HARBOR RD
Target 108 EGG HARBOR ROAD
Property WASHINGTON TWP, NJ 08080

ECHO 1026662295
N/A

Site 2 of 2 in cluster A

Actual:
116 ft.

ECHO:
Envid: 1026662295
Registry ID: 110070868061
DFR URL: <http://echo.epa.gov/detailed-facility-report?fid=110070868061>
Name: WAWA - EGG HARBOR RD
Address: 108 EGG HARBOR ROAD

Map ID
Direction
Distance
Elevation

MAP FINDINGS

Site

Database(s)

EDR ID Number
EPA ID Number

WAWA - EGG HARBOR RD (Continued)

1026662295

City,State,Zip: WASHINGTON TWP, NJ 08080

B3
West
< 1/8
0.041 mi.
216 ft.

MULLARY'S TEXACO
108 DELSEA DRIVE
WASHINGTON TWP, NJ
Site 1 of 7 in cluster B

HIST LUST **S105210565**
SPILLS **N/A**

Relative:
Higher
Actual:
118 ft.

LUST HIST:
Case ID: 01-12-06-1331-44
Lead Program Assigned: Bureau of Underground Storage Tanks
Facility Status: Assigned to a Program
UST ID: 0012395
Remedial Level: Site has confirmed soil and ground water contamination.
Case Manager: Eddie Davis
Facility Phone: (609) 633-9285

NJ SPILL:

Name: MULLARY'S TEXACO
Address: 108 DELSEA DRIVE
City,State,Zip: WASHINGTON TWP, NJ
Trenton Dispatch Log Number: 88871
Case Number: 01-12-06-1331-44
Notify Type: Other
Date Received: 12/06/2001
Location: Facility
Incident Date: 12/05/2001
A310 Letter: True
Ref. Code: 002
COMU: 0818
Hazardous: No
Facility Type: Commercial
Facility Phone: 856-277-9663
Status at Spill: VAPORS PRESENT IN STORM SEWER AND UTILITY VAULTS.
Injuries: No
Public Exposure: No
Road Closed: No
Facility Evacuation: No
Public Evacuation: No
Police at Scene: No
Firemen at Scene: No
Contamination of: Land
Wind Direction/Speed: 0
Assistance Requested: No
Memo. Of Understanding: No
Drill/trng Exercise: No
Operator: SHEILA
Caller Name: REDACTED
Responsible Party: Known
Responsible Party Name: MULLARY'S TEXACO
Responsible Party Contact: STEVE MULLARY
Responsible Party Title: PROP OWNER
Responsible Party Telephone: 856-277-9663
Responsible Party Street: 108 DELSEA DRIVE
Responsible Party Municipality: WASHINGTON TWP
Responsible Party State: NJ
Responsible City,St,Zip: WASHINGTON TWP, NJ

Map ID
Direction
Distance
Elevation

MAP FINDINGS

Site

Database(s)

EDR ID Number
EPA ID Number

MULLARY'S TEXACO (Continued)

S105210565

Responsible Party County: GLOUCESTER
Local Municipality: No
Comments: EDDIE DAVIS REQUEST CASE BE SENT TO HIM AND A FAX TO CAS.

B4
WSW
< 1/8
0.050 mi.
265 ft.

FIVE POINTS GAS STATION
108 DELSEA DR
WASHINGTON TWP, NJ 08080
Site 2 of 7 in cluster B

SHWS **U000353291**
LUST **N/A**
UST
SPILLS

Relative:
Higher
Actual:
118 ft.

SHWS:
Name: FIVE POINTS GAS STATION
Address: 108 DELSEA DR
City,State,Zip: WASHINGTON TWP, NJ
Site ID: 8119
Status: Active
Home Owner: No
PI Number: 001239

Detail As Of April 2012:

Name: FIVE POINTS GAS STATION
Address: 108 DELSEA DR
City,State,Zip: WASHINGTON TWP, NJ
Site ID: 8119
Status: Active
PI Number: 001239

Detail As Of April 2012:

LUST:
Name: FIVE POINTS GAS STATION
Address: 108 DELSEA DR
City,State,Zip: WASHINGTON TWP, NJ
Case ID: 001239
Activity Number: LSR120001

Name: FIVE POINTS GAS STATION
Address: 108 DELSEA DR
City,State,Zip: WASHINGTON TWP, NJ
Case ID: 001239
Activity Number: LSR170001

UST:
Facility ID: 001239

Contact:
Owner Name: JOE M PRISSEL
Organization: ROSS FOGG FUEL OIL CO
Contact Type(UST Reg): Class A Operator
Contact Address (UST Reg): 245 N VIRGINIA AVE
Contact City,St,Zip (UST Reg): Carneys Point, NJ 08069

Owner Name: JOE M PRISSEL
Organization: ROSS FOGG FUEL OIL CO
Contact Type(UST Reg): Class B Operator
Contact Address (UST Reg): 245 N VIRGINIA AVE

Map ID
Direction
Distance
Elevation

MAP FINDINGS

Site

Database(s)

EDR ID Number
EPA ID Number

FIVE POINTS GAS STATION (Continued)

U000353291

Contact City,St,Zip (UST Reg): Carneys Point, NJ 08069

Owner Name: STEPHEN H MULLARY JR
Organization: STEPHEN H MULLARY JR
Contact Type(UST Reg): Facility Operator
Contact Address (UST Reg): 69 WILLIAMS AVE
Contact City,St,Zip (UST Reg): Deptford Twp, NJ 08096

Owner Name: JOE M PRISSEL
Organization: ROSS FOGG FUEL OIL CO
Contact Type(UST Reg): Fees/Billing Contact
Contact Address (UST Reg): 245 N VIRGINIA AVE
Contact City,St,Zip (UST Reg): Carneys Point, NJ 08069

Owner Name: JOE PRISSEL
Organization: ROSS FOGG FUEL OIL CO
Contact Type(UST Reg): Property Owner
Contact Address (UST Reg): 245 N VIRGINIA AVE
Contact City,St,Zip (UST Reg): Carneys Point, NJ 08069

Owner Name: JOE M PRISSEL
Organization: ROSS FOGG FUEL OIL CO
Contact Type(UST Reg): Tank Owner
Contact Address (UST Reg): 245 N VIRGINIA AVE
Contact City,St,Zip (UST Reg): Carneys Point, NJ 08069

Tanks:

Tank Id: TANK-155739
Tank Number: 0E1
Tank Status: Removed
Tank Status Date: 02/09/1996
Install Date: 01/01/1990
Tank Contents: Unleaded Gasoline
Tank Size: 10000
Tank Compliance: No
Overfill: Yes
Compliance Monitoring?: No
Overfill Protection: Yes
Spill Containment: Yes
Tank/Pipe Construction Type: Tank Fiberglass-coated steel
Tank/Pipe Construction Type: Pipe Fiberglass-reinforced plastic
Tank/Pipe Monitor: Pipe Ground water observation wells
Tank/Pipe Monitor: Pipe Interstitial
Tank/Pipe Monitor: Tank Ground water observation wells
Tank/Pipe Monitor: Tank In-tank(automatic)monitoring

Tank Id: TANK-155741
Tank Number: 0E2
Tank Status: Removed
Tank Status Date: 02/09/1996
Install Date: 01/01/1990
Tank Contents: Unleaded Gasoline
Tank Size: 10000
Tank Compliance: No
Overfill: Yes

Map ID
Direction
Distance
Elevation

MAP FINDINGS

Site

Database(s)

EDR ID Number
EPA ID Number

FIVE POINTS GAS STATION (Continued)

U000353291

Compliance Monitoring?: No
Overfill Protection: Yes
Spill Containment: Yes
Tank/Pipe Construction Type: Pipe Fiberglass-reinforced plastic
Tank/Pipe Construction Type: Tank Fiberglass-coated steel
Tank/Pipe Monitor: Pipe Ground water observation wells
Tank/Pipe Monitor: Pipe Interstitial
Tank/Pipe Monitor: Tank Ground water observation wells
Tank/Pipe Monitor: Tank In-tank(automatic)monitoring

Tank Id: TANK-155743
Tank Number: 0E3
Tank Status: Removed
Tank Status Date: 02/09/1996
Install Date: 01/01/1990
Tank Contents: Unleaded Gasoline
Tank Size: 10000
Tank Compliance: No
Overfill: Yes
Compliance Monitoring?: No
Overfill Protection: Yes
Spill Containment: Yes
Tank/Pipe Construction Type: Pipe Fiberglass-reinforced plastic
Tank/Pipe Construction Type: Tank Fiberglass-coated steel
Tank/Pipe Monitor: Pipe Ground water observation wells
Tank/Pipe Monitor: Pipe Interstitial
Tank/Pipe Monitor: Tank Ground water observation wells
Tank/Pipe Monitor: Tank In-tank(automatic)monitoring

Tank Id: TANK-155745
Tank Number: 0E4
Tank Status: In-use
Tank Status Date: 01/01/1990
Install Date: 01/01/1990
Tank Contents: Medium Diesel Fuel (No. 2-D)
Tank Size: 10000
Tank Compliance: Yes
Overfill: Yes
Compliance Monitoring?: Yes
Overfill Protection: Yes
Spill Containment: Yes
Tank/Pipe Construction Type: Pipe Fiberglass-reinforced plastic
Tank/Pipe Construction Type: Tank Fiberglass-coated steel
Tank/Pipe Monitor: Pipe Automatic line leak detector
Tank/Pipe Monitor: Pipe Interstitial
Tank/Pipe Monitor: Tank In-tank(automatic)monitoring
Tank/Pipe Monitor: Tank Interstitial

Tank Id: TANK-155746
Tank Number: 0E5
Tank Status: In-use
Tank Status Date: 01/01/1990
Install Date: 01/01/1990
Tank Contents: Medium Diesel Fuel (No. 2-D)

Map ID
Direction
Distance
Elevation

MAP FINDINGS

Site

Database(s)

EDR ID Number
EPA ID Number

FIVE POINTS GAS STATION (Continued)

U000353291

Tank Size: 4000
Tank Compliance: Yes
Overfill: Yes
Compliance Monitoring?: Yes
Overfill Protection: Yes
Spill Containment: Yes
Tank/Pipe Construction Type: Pipe Fiberglass-reinforced plastic
Tank/Pipe Construction Type: Tank Fiberglass-coated steel
Tank/Pipe Monitor: Pipe Automatic line leak detector
Tank/Pipe Monitor: Pipe Interstitial
Tank/Pipe Monitor: Tank In-tank(automatic)monitoring
Tank/Pipe Monitor: Tank Interstitial

Tank Id: TANK-155747
Tank Number: 0E6
Tank Status: In-use
Tank Status Date: 01/01/1990
Install Date: 01/01/1990
Tank Contents: Unleaded Gasoline
Tank Size: 10000
Tank Compliance: Yes
Overfill: Yes
Compliance Monitoring?: Yes
Overfill Protection: Yes
Spill Containment: Yes
Tank/Pipe Construction Type: Tank Fiberglass-coated steel
Tank/Pipe Construction Type: Pipe Fiberglass-reinforced plastic
Tank/Pipe Monitor: Pipe Automatic line leak detector
Tank/Pipe Monitor: Pipe Interstitial
Tank/Pipe Monitor: Tank In-tank(automatic)monitoring
Tank/Pipe Monitor: Tank Interstitial

Tank Id: TANK-155748
Tank Number: 0E7
Tank Status: In-use
Tank Status Date: 01/01/1990
Install Date: 01/01/1990
Tank Contents: Unleaded Gasoline
Tank Size: 10000
Tank Compliance: Yes
Overfill: Yes
Compliance Monitoring?: Yes
Overfill Protection: Yes
Spill Containment: Yes
Tank/Pipe Construction Type: Tank Fiberglass-coated steel
Tank/Pipe Construction Type: Pipe Fiberglass-reinforced plastic
Tank/Pipe Monitor: Pipe Automatic line leak detector
Tank/Pipe Monitor: Pipe Interstitial
Tank/Pipe Monitor: Tank In-tank(automatic)monitoring
Tank/Pipe Monitor: Tank Interstitial

Tank Id: TANK-155750
Tank Number: 0E8
Tank Status: In-use

Map ID
Direction
Distance
Elevation

MAP FINDINGS

Site

Database(s)

EDR ID Number
EPA ID Number

FIVE POINTS GAS STATION (Continued)

U000353291

Tank Status Date: 01/01/1990
Install Date: 01/01/1990
Tank Contents: Unleaded Gasoline
Tank Size: 10000
Tank Compliance: Yes
Overfill: Yes
Compliance Monitoring?: Yes
Overfill Protection: Yes
Spill Containment: Yes
Tank/Pipe Construction Type: Pipe Fiberglass-reinforced plastic
Tank/Pipe Construction Type: Tank Fiberglass-coated steel
Tank/Pipe Monitor: Pipe Automatic line leak detector
Tank/Pipe Monitor: Pipe Interstitial
Tank/Pipe Monitor: Tank In-tank(automatic)monitoring
Tank/Pipe Monitor: Tank Interstitial

NJ SPILL:

Address: 108 DELSEA DRIVE
City,State,Zip: WASHINGTON TWP, NJ 08012
Trenton Dispatch Log Number: 642430
Case Number: 17-06-09-1233-23
Date Received: 06/09/2017
Incident Date: 05/30/2017
Incident Location: FIVE POINTS GAS STOP
Facility Type: Residential
Injuries: No
Public Exposure: No
Facility Evacuation: No
Public Evacuation: No
Police at Scene: No
Firemen at Scene: No
Contact Name: ROBERT GRISCOM
Comments: Not reported
Reporter Name: REDACTED
Reporter Type: Other
Rep Received Date: 06/09/2017
Reporter Title: REDACTED
Reporter Orgzn: REDATED
Incident Type: Spill
Incident Status: Terminated
Incident Source Category: Other
Incident Source Name: ROSS ENTERPRISES
Incident Source Address: 245 NORTH VIRGINIA AVE
Incident Source City,St,Zip: Carneys Point Twp, NJ 08069
Incident Source County: Salem
DEP Requested: No

B5 116 DELSEA DRIVE
WSW 116 DELSEA DR
< 1/8 WASHINGTON, NJ 08012
0.056 mi.
298 ft. Site 3 of 7 in cluster B

VCP S106208891
NJ Release N/A

Relative: VCP:
Higher Incident Number: 02-07-05-1119-23
Actual: MOA Execution Date: 11/21/2002
127 ft. Type Of Vcp File: HISTORICAL

Map ID
Direction
Distance
Elevation

MAP FINDINGS

Site

Database(s)

EDR ID Number
EPA ID Number

116 DELSEA DRIVE (Continued)

S106208891

Case Contact: Organization Malcalibur LTD

NJ Release:

Address: 116 DELSEA DR
City,State,Zip: WASHINGTON TWP, NJ
Facility Type: Commercial
Incident Date: 07/05/2002
Trenton Dispatch Log Number: 26176
Case Number: 02-07-05-1119-23
Date Received: 07/05/2002
Incident Type: Groundwater Cont
Incident Location: COMMERCIAL PROPERTY AT
Contact Name: SAM RABINOWITZ
Injuries: No
Public Exposure: No
Facility Evacuation: No
Police at Scene: No
Firemen at Scene: No
Public Evacuation: No
Comments: Not reported
Rep Receive Date: 07/05/2002
Reporter Type: Other
Reporter Name: REDACTED
Reporter Title: REDACTED
Reporter Org: REDATED
Incident Status: Terminated
Incident Category Source: Other
Incident Source Address: 901 RT 168 SU 401
Incident Source City,St,Zip: Washington Twp, NJ 08012
Incident Source County: Gloucester
DEP Requested: No
Road Closed: No

**B6
WSW
< 1/8
0.068 mi.
357 ft.**

**FORMER BP S/SC#00922
RT 41 & EGG HARBOE RD (RT 47)
DEPTFORD TWP, NJ
Site 4 of 7 in cluster B**

**HIST LUST S104588182
N/A**

**Relative:
Higher
Actual:
118 ft.**

LUST HIST:
Case ID: 89-11-14-1143
Lead Program Assigned: Bureau of Underground Storage Tanks
Facility Status: Site Issued Letter of No Further Action for Area(s) Of Concern
UST ID: 0185493
Remedial Level: Site has more than 1 area of concern or more than 1 media of concern.
No Further Action: 6/8/1992 0:00:00

Map ID
 Direction
 Distance
 Elevation

MAP FINDINGS

Site

Database(s)

EDR ID Number
 EPA ID Number

B7 **MAA SHERWALI LLC (GAS STOP) SERVICE STATION**
West **109 DELSEA DR**
< 1/8 **DEPTFORD TWP, NJ 08080**
0.076 mi.
401 ft. **Site 5 of 7 in cluster B**

SHWS **S118167841**
NJEMS **N/A**
AIRS

Relative: SHWS:
Higher Name: FIVE POINTS GAS STOP
 Address: 109 DELSEA DR
Actual: City,State,Zip: WASHINGTON TWP, NJ
118 ft. Site ID: 15442
 Status: Active
 Home Owner: No
 PI Number: 003634

Detail As Of April 2012:

Name: ARFA ENTERPRISES, INC.
 Address: 109 DELSEA DR
 City,State,Zip: WASHINGTON TWP, NJ
 Site ID: 15442
 Status: Closed
 Home Owner: No
 PI Number: 636533

Detail As Of April 2012:

Name: ARFA ENTERPRISES, INC.
 Address: 109 DELSEA DR
 City,State,Zip: WASHINGTON TWP, NJ
 Site ID: 15442
 Status: Active
 PI Number: 636533

Detail As Of April 2012:

NJEMS:
 Name: MAA SHERWALI & GAS STOP SERVICE STATION
 Address: 109 DELSEA DR
 City,State,Zip: WASHINGTON TWP, NJ 08080
 Site Id: 15442
 Municipality: WASHINGTON TWP
 Municipality Name From Spatial Overlay: WASHINGTON TWP
 GNIS Civil Code For Municipality: 882140
 Municipal Code (NJ-1040): 0818
 X Coord: 322836
 Y Coord: 346392
 Coord System: NJ STATE PLANE (NAD83) - USFEET
 Coord Type: Digital Image
 Coord Orign: DEP-Program
 State Standard Numeric Code From Spatial Overlay: 0818
 Unique Feature Number For Municipality From Spatial Overlay: 3401577180
 Eleven Digit Hydrologic Unit Code From Spatial Overlay: 02040202130
 Fourteen Digit Hydrologic Unit Code From Spatial Overlay: 02040202130040
 Watershed Management Area Number From Spatial Overlay: 18
 Watershed Management Area Name From Spatial Overlay: Lower Delaware
 Water Region Code From Spatial Overlay: 5
 Water Region Name From Spatial Overlay: Lower Delaware
 Sub Watershed Name From Overlay: Mantua Ck (Edwards Run to rd to Sewell)
 Watershed Name From Spatial Overlay: Mantua Creek

Map ID
Direction
Distance
Elevation

MAP FINDINGS

Site

Database(s)

EDR ID Number
EPA ID Number

MAA SHERWALI LLC (GAS STOP) SERVICE STATION (Continued)

S118167841

AIRS:

Name: MAA SHERWALI LLC (GAS STOP) SERVICE STATION
Address: 109 DELSEA DR
City,State,Zip: DEPTFORD TWP, NJ 08080
Facility Number: A5638
Permit of Emission: PERMIT
X Coordinate: 322836
Y Coordinate: 346392
Coordinate Units: NJ State Plane (NAD83) - USFEET
Coordinate Type: Digital Image
Active Number: GEN000001
Active Type Description: (GP-004) Gasoline Dispensing
Document Status: Superseded (Archived)
Expiration Date: 06/12/2005
Active Flag: Y
Effective Start Date: 01/01/1900

Name: MAA SHERWALI LLC (GAS STOP) SERVICE STATION
Address: 109 DELSEA DR
City,State,Zip: DEPTFORD TWP, NJ 08080
Facility Number: A5638
Permit of Emission: PERMIT
X Coordinate: 322836
Y Coordinate: 346392
Coordinate Units: NJ State Plane (NAD83) - USFEET
Coordinate Type: Digital Image
Active Number: GEN050001
Active Type Description: (GP-004) Gasoline Dispensing
Document Status: Auto-Killed
Expiration Date: 06/01/2015
Active Flag: Y
Effective Start Date: 01/01/1900

Name: MAA SHERWALI LLC (GAS STOP) SERVICE STATION
Address: 109 DELSEA DR
City,State,Zip: DEPTFORD TWP, NJ 08080
Facility Number: A5638
Permit of Emission: PERMIT
X Coordinate: 322836
Y Coordinate: 346392
Coordinate Units: NJ State Plane (NAD83) - USFEET
Coordinate Type: Digital Image
Active Number: PCP960002
Active Type Description: Construction of New Source
Document Status: Superseded (Archived)
Expiration Date: 04/26/1998
Active Flag: Y
Effective Start Date: 01/01/1900

Name: MAA SHERWALI LLC (GAS STOP) SERVICE STATION
Address: 109 DELSEA DR
City,State,Zip: DEPTFORD TWP, NJ 08080
Facility Number: A5638
Permit of Emission: PERMIT
X Coordinate: 322836
Y Coordinate: 346392
Coordinate Units: NJ State Plane (NAD83) - USFEET

Map ID
 Direction
 Distance
 Elevation

MAP FINDINGS

Site

Database(s)

EDR ID Number
 EPA ID Number

MAA SHERWALI LLC (GAS STOP) SERVICE STATION (Continued)

S118167841

Coordinate Type: Digital Image
 Active Number: GEN200001
 Active Type Description: (GP-004B) Fuel Dispensing Facility - Phase 1 Only
 Document Status: Approved
 Expiration Date: 09/29/2025
 Active Flag: Y
 Effective Start Date: 01/01/1900

Name: MAA SHERWALI LLC (GAS STOP) SERVICE STATION
 Address: 109 DELSEA DR
 City,State,Zip: DEPTFORD TWP, NJ 08080
 Facility Number: A5638
 Permit of Emission: PERMIT
 X Coordinate: 322836
 Y Coordinate: 346392
 Coordinate Units: NJ State Plane (NAD83) - USFEET
 Coordinate Type: Digital Image
 Active Number: PCP960001
 Active Type Description: Construction of New Source
 Document Status: Superseded (Archived)
 Expiration Date: 10/07/2001
 Active Flag: Y
 Effective Start Date: 01/01/1900

Name: MAA SHERWALI LLC (GAS STOP) SERVICE STATION
 Address: 109 DELSEA DR
 City,State,Zip: DEPTFORD TWP, NJ 08080
 Facility Number: A5638
 Permit of Emission: PERMIT
 X Coordinate: 322836
 Y Coordinate: 346392
 Coordinate Units: NJ State Plane (NAD83) - USFEET
 Coordinate Type: Digital Image
 Active Number: GEN150001
 Active Type Description: (GP-004A) Fuel Dispensing Facility
 Document Status: Superseded (Archived)
 Expiration Date: 06/03/2020
 Active Flag: Y
 Effective Start Date: 01/01/1900

8
WNW
< 1/8
0.079 mi.
416 ft.

ED LAWRENSON INC
RT 41 NORTH
DEPTFORD, NJ

HIST LUST **S104394355**
N/A

Relative:
Lower
Actual:
108 ft.

LUST HIST:
 Case ID: 99-03-17-1316-03
 Lead Program Assigned: Bureau of Field Operations - Initial Notice Section
Facility Status: Assigned to a Program
 UST ID: 0115724
 TMS Number: N98-2958
 Remedial Level: Site has 1 area of concern with 1 media of concern.
 Case Manager: Maria Brimat
 Facility Phone: (609) 633-8110

MAP FINDINGS

Map ID
Direction
Distance
Elevation

Site

Database(s)

EDR ID Number
EPA ID Number

9
NNW
< 1/8
0.081 mi.
426 ft.

FIVE POINTS SPOTLESS CLEANERS
RT 41 & 47
MANTUA, NJ 08096

AIRES **S108399131**
DRYCLEANERS **N/A**

Relative:
Lower
Actual:
97 ft.

AIRES:
Name: FIVE POINTS SPOTLESS CLEANERS
Address: RT 41 & 47
City,State,Zip: MANTUA, NJ 08096
Facility Number: L5505
Permit of Emission: PERMIT
X Coordinate: 323236
Y Coordinate: 347129
Coordinate Units: NJ State Plane (NAD83) - USFEET
Coordinate Type: GPS
Active Number: PCP960001
Active Type Description: Construction of New Source
Document Status: Terminated
Expiration Date: 04/29/2014
Active Flag: N
Effective Start Date: 01/01/1900

NJ Drycleaners:
Name: FIVE POINTS SPOTLESS CLEANERS
Address: RT 41 & 47
City,State,Zip: MANTUA, NJ 08096
Facility Id: L5505
Contact Title: Not reported
Contact Name: ANDREW CHOI
Contact Email: Not reported
SIC Code: 3582
SIC Description: Commercial Laundry, Drycleaning, and Pressing Machines
X Coordinate: 323236
Y Coordinate: 347129
Coordinate Units: NJ State Plane (NAD83) - USFEET
Coordinate Type: GPS
Contact Phone: (609) 227-1112
Active Flag: N

B10
West
< 1/8
0.082 mi.
434 ft.

DEPTWOOD SHOPPING CENTER
RT #47
DEPTFORD TWP, NJ
Site 6 of 7 in cluster B

HIST LUST **S104389253**
N/A

Relative:
Lower
Actual:
112 ft.

LUST HIST:
Case ID: 91-06-24-1636
Lead Program Assigned: Bureau of Underground Storage Tanks
Facility Status: Assigned to a Program
UST ID: 0073398
TMS Number: N99-0231
Remedial Level: Site has confirmed soil and ground water contamination.
Case Manager: Robert Steinhagen
Facility Phone: (609) 633-1472
RAW Approved: Y
CEA: Y

MAP FINDINGS

Map ID			EDR ID Number
Direction			EPA ID Number
Distance			
Elevation	Site	Database(s)	

B11 West < 1/8 0.082 mi. 434 ft.	CITGO SERVICE STATION (A.K.A. ARFA-5 POINTS CITGO) BLACKWOOD-BARNSBORO RD WASHINGTON, NJ Site 7 of 7 in cluster B	HIST LUST	S104392249 N/A
---	---	------------------	--------------------------

Relative: Lower	LUST HIST: Case ID: 96-02-08-1301-29 Lead Program Assigned: Bureau of Underground Storage Tanks
Actual: 112 ft.	Facility Status: Assigned to a Program UST ID: 0036344 TMS Number: C95-1421; N98-1085 Remedial Level: Site has confirmed soil and ground water contamination. Case Manager: Lee Hendricks Facility Phone: (609) 633-0745 RAW Approved: Y CEA: Y Dead Notice: N

12 SW < 1/8 0.090 mi. 474 ft.	FORMER SERVICE STATION 124 N DELSEA DR GLASSBORO, NJ	HIST LUST	S104589236 N/A
--	---	------------------	--------------------------

Relative: Higher	LUST HIST: Case ID: 94-03-30-0814 Lead Program Assigned: Bureau of Underground Storage Tanks
Actual: 128 ft.	Facility Status: Site Issued Letter of No Further Action for Area(s) Of Concern Remedial Level: Site has confirmed soil and ground water contamination. Case Manager: Paul Bauer Facility Phone: (609) 633-1202 No Further Action: 6/23/1997 0:00:00 CEA: N Dead Notice: N

13 WSW < 1/8 0.102 mi. 538 ft.	THE OIL MAN CORP 117 DELSEA DR MANTUA TOWNSHIP, NJ 08080	BROWNFIELDS NJEMS	S108973337 N/A
---	---	------------------------------------	--------------------------

Relative: Higher	BROWNFIELDS: Name: THE OIL MAN CORP Address: 117 DELSEA DR City,State,Zip: MANTUA TOWNSHIP, MANTUA TOWNSHIP 08080 Property Size: Unknown Site Number: 6522 X Coordinate: 322825 Y Coordinate: 346165 Coord: 322825:346165 Ownership Type: unknown Ownership: DEP Case PStatus: DEP Case PI Number: 003636 Owner Phone: 9999999999 Owner Fax: 9999999999 Municipal Contact Phone: 9999999999
Actual: 118 ft.	

Map ID
 Direction
 Distance
 Elevation

MAP FINDINGS

Site

Database(s)

EDR ID Number
 EPA ID Number

THE OIL MAN CORP (Continued)

S108973337

Municipal Contact Fax:	9999999999
Development Plan Completed:	Unknown
Market Study Completed:	Unknown
Deed Restrictions:	Unknown
Easements:	Unknown
Tax Certificate:	Unknown
Tax Lien:	Unknown
Other Liens/Judgements:	No
Traffic Study:	Unknown
Waterfront Access:	Unknown
Airport Access:	Unknown
Public Transportation Access:	Unknown
Public Water:	Unknown
Electric:	Unknown
Gas:	Unknown
Public Sewer:	Unknown
Telephone:	Unknown
Cable:	Unknown
Fiber Optics:	Unknown
Wetlands:	No
Sensitive Ecosystems/Habitats:	No
Endangered Species:	No
Historic/Archeological Site:	No
100 Year Flood Plain:	No
500 Year Flood Plain:	No
Environmental Report Copies:	Yes
Preliminary Assessment:	No
Site Investigation:	No
Remedial Investigation:	No
Remedial Action Workplan:	No
Voluntary Cleanup Program:	No
Environmental Litigation:	No
Remediation In Progress:	Yes
Regulatory sign-off:	No
Other Incentives:	No
Low Interest Rates:	No
HDSRF Grants:	No
TIF:	No
HDSRF Loans:	No
USA Loans:	No
USA Grants:	No
Designated Redevelopment Area:	No
Environmental Opportunity Zone:	No
Tax Rebate or Abatement:	No
Empowerment Zone (Federal):	No
Urban Coordinating Council Neighborhood:	No
Enterprise Community (Federal):	No
Urban Enterprise Zone:	No
Additional Comments:	1) Assigned to Program,8/12/2004 2) B: Single Phase RA - Single Contamination Affecting Only Soils established 8/12/2004
County_int_FK:	8
Municipality_int_FK:	232
Planning Area Designation:	Planning Area 2
Authorized Representative Phone:	9999999999

NJEMS:

Name: ENRIGHT & SONS

Map ID
 Direction
 Distance
 Elevation

MAP FINDINGS

Site

Database(s)

EDR ID Number
 EPA ID Number

THE OIL MAN CORP (Continued)

S108973337

Address: 117 DELSEA DR
 City,State,Zip: SEWELL, NJ 08080
 Site Id: 372251
 Municipality: MANTUA TWP
 Municipality Name From Spatial Overlay: WASHINGTON TWP
 GNIS Civil Code For Municipality: 882140
 Municipal Code (NJ-1040): 0818
 X Coord: 322869
 Y Coord: 346174
 Coord System: NJ STATE PLANE (NAD83) - USFEET
 Coord Type: Exact Address Match
 Coord Origin: DEP-GIS
 State Standard Numeric Code From Spatial Overlay: 0818
 Unique Feature Number For Municipality From Spatial Overlay: 3401577180
 Eleven Digit Hydrologic Unit Code From Spatial Overlay: 02040202130
 Fourteen Digit Hydrologic Unit Code From Spatial Overlay: 02040202130040
 Watershed Management Area Number From Spatial Overlay: 18
 Watershed Management Area Name From Spatial Overlay: Lower Delaware
 Water Region Code From Spatial Overlay: 5
 Water Region Name From Spatial Overlay: Lower Delaware
 Sub Watershed Name From Overlay: Mantua Ck (Edwards Run to rd to Sewell)
 Watershed Name From Spatial Overlay: Mantua Creek

Name: ENRIGHT PLUMBING INC
 Address: 117 DELSEA DR
 City,State,Zip: SEWELL, NJ 08080
 Site Id: 375648
 Municipality: GLASSBORO BORO
 Municipality Name From Spatial Overlay: WASHINGTON TWP
 GNIS Civil Code For Municipality: 882140
 Municipal Code (NJ-1040): 0818
 X Coord: 322869
 Y Coord: 346174
 Coord System: NJ STATE PLANE (NAD83) - USFEET
 Coord Type: Exact Address Match
 Coord Origin: DEP-GIS
 State Standard Numeric Code From Spatial Overlay: 0818
 Unique Feature Number For Municipality From Spatial Overlay: 3401577180
 Eleven Digit Hydrologic Unit Code From Spatial Overlay: 02040202130
 Fourteen Digit Hydrologic Unit Code From Spatial Overlay: 02040202130040
 Watershed Management Area Number From Spatial Overlay: 18
 Watershed Management Area Name From Spatial Overlay: Lower Delaware
 Water Region Code From Spatial Overlay: 5
 Water Region Name From Spatial Overlay: Lower Delaware
 Sub Watershed Name From Overlay: Mantua Ck (Edwards Run to rd to Sewell)
 Watershed Name From Spatial Overlay: Mantua Creek

C14
SSW
1/8-1/4
0.192 mi.
1015 ft.

CONSULTING ENGINEER SERVICES
150 DELSEA DR
SEWELL, NJ 08080
Site 1 of 2 in cluster C

BROWNFIELDS 1008953669
N/A

Relative:
Lower
Actual:
106 ft.

BROWNFIELDS:
 Name: CONSULTING ENGINEER SERVICES
 Address: 150 DELSEA DR
 City,State,Zip: WASHINGTON TOWNSHIP, WASHINGTON TOWNSHIP 08080
 Property Size: Unknown

Map ID
Direction
Distance
Elevation

MAP FINDINGS

Site

Database(s)

EDR ID Number
EPA ID Number

CONSULTING ENGINEER SERVICES (Continued)

1008953669

Site Number: 6588
X Coordinate: 322739
Y Coordinate: 345345
Coord: 322739:345345
Ownership Type: unknown
Ownership: DEP Case
PStatus: DEP Case
PI Number: 250812
Owner Phone: 9999999999
Owner Fax: 9999999999
Municipal Contact Phone: 9999999999
Municipal Contact Fax: 9999999999
Development Plan Completed: Unknown
Market Study Completed: Unknown
Deed Restrictions: Unknown
Easements: Unknown
Tax Certificate: Unknown
Tax Lien: Unknown
Other Liens/Judgements: No
Traffic Study: Unknown
Waterfront Access: Unknown
Airport Access: Unknown
Public Transportation Access: Unknown
Public Water: Unknown
Electric: Unknown
Gas: Unknown
Public Sewer: Unknown
Telephone: Unknown
Cable: Unknown
Fiber Optics: Unknown
Wetlands: No
Sensitive Ecosystems/Habitats: No
Endangered Species: No
Historic/Archeological Site: No
100 Year Flood Plain: No
500 Year Flood Plain: No
Environmental Report Copies: Yes
Preliminary Assessment: No
Site Investigation: No
Remedial Investigation: No
Remedial Action Workplan: No
Voluntary Cleanup Program: No
Environmental Litigation: No
Remediation In Progress: Yes
Regulatory sign-off: No
Other Incentives: No
Low Interest Rates: No
HDSRF Grants: No
TIF: No
HDSRF Loans: No
USA Loans: No
USA Grants: No
Designated Redevelopment Area: No
Environmental Opportunity Zone: No
Tax Rebate or Abatement: No
Empowerment Zone (Federal): No
Urban Coordinating Council Neighborhood: No

Map ID
 Direction
 Distance
 Elevation

MAP FINDINGS

Site

Database(s)

EDR ID Number
 EPA ID Number

CONSULTING ENGINEER SERVICES (Continued)

1008953669

Enterprise Community (Federal):	No
Urban Enterprise Zone:	No
Additional Comments:	1) Assigned to Program,10/7/2005 2) C1: No Formal Design - Source Known or Identified-Potential GW Contamination established 10/7/2005
County_int_FK:	8
Municipality_int_FK:	89
Planning Area Designation:	Planning Area 2
Authorized Representative Phone:	9999999999

C15
SSW
1/8-1/4
0.192 mi.
1015 ft.

CONSULTING ENGINEER SERVICES
150 DELSEA DR
WASHINGTON TWP, NJ 08080
Site 2 of 2 in cluster C

SHWS S113538987
NJEMS N/A

Relative:
Lower
Actual:
106 ft.

SHWS:
 Name: CONSULTING ENGINEER SERVICES
 Address: 150 DELSEA DR
 City,State,Zip: WASHINGTON TWP, NJ
 Site ID: 190890
 Status: Closed
 Home Owner: No
 PI Number: 250812

Detail As Of April 2012:

NJEMS:

Name:	CONSULTING ENGINEER SERVICES
Address:	150 DELSEA DR
City,State,Zip:	WASHINGTON TWP, NJ 08080
Site Id:	190890
Municipality:	WASHINGTON TWP
Municipality Name From Spatial Overlay:	WASHINGTON TWP
GNIS Civil Code For Municipality:	882140
Municipal Code (NJ-1040):	0818
X Coord:	322739
Y Coord:	345345
Coord System:	NJ STATE PLANE (NAD83) - USFEET
Coord Type:	Digital Image
Coord Origin:	DEP-Program
State Standard Numeric Code From Spatial Overlay:	0818
Unique Feature Number For Municipality From Spatial Overlay:	3401577180
Eleven Digit Hydrologic Unit Code From Spatial Overlay):	02040202130
Fourteen Digit Hydrologic Unit Code From Spatial Overlay:	02040202130020
Watershed Management Area Number From Spatial Overlay:	18
Watershed Management Area Name From Spatial Overlay:	Lower Delaware
Water Region Code From Spatial Overlay:	5
Water Region Name From Spatial Overlay:	Lower Delaware
Sub Watershed Name From Overlay:	Mantua Creek (road to Sewell to Rt 47)
Watershed Name From Spatial Overlay:	Mantua Creek

MAP FINDINGS

Map ID
Direction
Distance
Elevation

Site

Database(s)

EDR ID Number
EPA ID Number

D16 **C ABBONIZIO CONTRACTORS INC**
NNW **1850 HURFFVILLE RD**
1/8-1/4 **DEPTFORD TWP, NJ 08096**
0.201 mi.
1063 ft. **Site 1 of 2 in cluster D**

SHWS **1006980904**
NJEMS **N/A**
AIRS

Relative:
Lower
Actual:
91 ft.

SHWS:
Name: C ABBONIZIO CONTRACTORS INC
Address: 1850 HURFFVILLE RD
City,State,Zip: DEPTFORD TWP, NJ
Site ID: 53800
Status: Closed
Home Owner: No
PI Number: 022367

Detail As Of April 2012:

NJEMS:

Name: C ABBONIZIO CONTRACTORS INC
Address: 1850 HURFFVILLE RD
City,State,Zip: DEPTFORD TWP, NJ 08096
Site Id: 53800
Municipality: DEPTFORD TWP
Municipality Name From Spatial Overlay: DEPTFORD TWP
GNIS Civil Code For Municipality: 882149
Municipal Code (NJ-1040): 0802
X Coord: 323156
Y Coord: 347865
Coord System: NJ STATE PLANE (NAD83) - USFEET
Coord Type: GPS
Coord Origin: DEP-GIS
State Standard Numeric Code From Spatial Overlay: 0802
Unique Feature Number For Municipality From Spatial Overlay: 3401517710
Eleven Digit Hydrologic Unit Code From Spatial Overlay: 02040202130
Fourteen Digit Hydrologic Unit Code From Spatial Overlay: 02040202130040
Watershed Management Area Number From Spatial Overlay: 18
Watershed Management Area Name From Spatial Overlay: Lower Delaware
Water Region Code From Spatial Overlay: 5
Water Region Name From Spatial Overlay: Lower Delaware
Sub Watershed Name From Overlay: Mantua Ck (Edwards Run to rd to Sewell)
Watershed Name From Spatial Overlay: Mantua Creek

AIRS:

Name: C ABBONIZIO CONTRACTORS INC
Address: 1850 HURFFVILLE RD
City,State,Zip: DEPTFORD TWP, NJ 08096
Facility Number: 56032
Permit of Emission: PERMIT
X Coordinate: 323156
Y Coordinate: 347865
Coordinate Units: NJ State Plane (NAD83) - USFEET
Coordinate Type: GPS
Active Number: PCP070001
Active Type Description: Construction of New Source
Document Status: Renewed Temporary
Expiration Date: 03/01/2022
Active Flag: Y
Effective Start Date: 03/02/2007

Map ID
 Direction
 Distance
 Elevation

MAP FINDINGS

Site

Database(s)

EDR ID Number
 EPA ID Number

17
NE
1/8-1/4
0.222 mi.
1172 ft.

MARTYS AUTO PARTS
226 228 BLACKWOOD BARNSBORO RD
BLACKWOOD, NJ 08012

SHWS 1007009086
BROWNFIELDS N/A
NJEMS

Relative:
Lower
Actual:
97 ft.

SHWS:
 Name: MARTYS AUTO PARTS
 Address: 226 228 BLACKWOOD BARNSBORO RD
 City,State,Zip: DEPTFORD TWP, NJ
 Site ID: 124050
 Status: Closed
 Home Owner: No
 PI Number: 163891

Detail As Of April 2012:

BROWNFIELDS:

Name: MARTYS AUTO PARTS
 Address: 226 228 BLACKWOOD BARNSBORO RD
 City,State,Zip: DEPTFORD TOWNSHIP, DEPTFORD TOWNSHIP 08102
 Property Size: Unknown
 Site Number: 6465
 X Coordinate: 324810
 Y Coordinate: 347458
 Coord: 324810:347458
 Ownership Type: unknown
 Ownership: DEP Case
 PStatus: DEP Case
 PI Number: 163891
 Owner Phone: 9999999999
 Owner Fax: 9999999999
 Municipal Contact Phone: 9999999999
 Municipal Contact Fax: 9999999999
 Development Plan Completed: Unknown
 Market Study Completed: Unknown
 Deed Restrictions: Unknown
 Easements: Unknown
 Tax Certificate: Unknown
 Tax Lien: Unknown
 Other Liens/Judgements: No
 Traffic Study: Unknown
 Waterfront Access: Unknown
 Airport Access: Unknown
 Public Transportation Access: Unknown
 Public Water: Unknown
 Electric: Unknown
 Gas: Unknown
 Public Sewer: Unknown
 Telephone: Unknown
 Cable: Unknown
 Fiber Optics: Unknown
 Wetlands: No
 Sensitive Ecosystems/Habitats: No
 Endangered Species: No
 Historic/Archeological Site: No
 100 Year Flood Plain: No
 500 Year Flood Plain: No
 Environmental Report Copies: Yes

Map ID
 Direction
 Distance
 Elevation

MAP FINDINGS

Site

Database(s)

EDR ID Number
 EPA ID Number

MARTYS AUTO PARTS (Continued)

1007009086

Preliminary Assessment:	No
Site Investigation:	No
Remedial Investigation:	No
Remedial Action Workplan:	No
Voluntary Cleanup Program:	Yes
Environmental Litigation:	No
Remediation In Progress:	Yes
Regulatory sign-off:	No
Other Incentives:	No
Low Interest Rates:	No
HDSRF Grants:	No
TIF:	No
HDSRF Loans:	No
USA Loans:	No
USA Grants:	No
Designated Redevelopment Area:	No
Environmental Opportunity Zone:	No
Tax Rebate or Abatement:	No
Empowerment Zone (Federal):	No
Urban Coordinating Council Neighborhood:	No
Enterprise Community (Federal):	No
Urban Enterprise Zone:	No
Additional Comments:	1) Assigned to Program,9/9/2002 2) C2: Formal Design - Known Source or Release with GW Contamination established 12/11/2002
County_int_FK:	8
Municipality_int_FK:	224
Planning Area Designation:	Planning Area 2
Authorized Representative Phone:	9999999999

NJEMS:

Name:	MARTYS AUTO PARTS
Address:	226 228 BLACKWOOD BARNSBORO RD
City,State,Zip:	DEPTFORD TWP, NJ 08102
Site Id:	124050
Municipality:	DEPTFORD TWP
Municipality Name From Spatial Overlay:	WASHINGTON TWP
GNIS Civil Code For Municipality:	882140
Municipal Code (NJ-1040):	0818
X Coord:	325863
Y Coord:	347690
Coord System:	NJ STATE PLANE (NAD83) - USFEET
Coord Type:	GIS Parcel Centroid
Coord Origin:	DEP-GIS
State Standard Numeric Code From Spatial Overlay:	0818
Unique Feature Number For Municipality From Spatial Overlay:	3401577180
Eleven Digit Hydrologic Unit Code From Spatial Overlay:	02040202120
Fourteen Digit Hydrologic Unit Code From Spatial Overlay:	02040202120040
Watershed Management Area Number From Spatial Overlay:	18
Watershed Management Area Name From Spatial Overlay:	Lower Delaware
Water Region Code From Spatial Overlay:	5
Water Region Name From Spatial Overlay:	Lower Delaware
Sub Watershed Name From Overlay:	Big T Ck SB(incl Bull Run to LakelandRd)
Watershed Name From Spatial Overlay:	Woodbury / Big Timber / Newton Creeks

MAP FINDINGS

Map ID
 Direction
 Distance
 Elevation

Site

Database(s)

EDR ID Number
 EPA ID Number

D18
NNW
1/8-1/4
0.227 mi.
1196 ft.

C ABBONIZIO CONTRACTOR
1850 HURFVILLE RD
DEPTFORD, NJ

HIST LUST **S104448393**
SPILLS **N/A**

Site 2 of 2 in cluster D

Relative:
Lower
Actual:
93 ft.

LUST HIST:
 Case ID: 91-08-20-0918
 Lead Program Assigned: Bureau of Field Operations - Initial Notice Section
Facility Status: Site Issued Letter of No Further Action for Area(s) Of Concern
 UST ID: 0223670
 TMS Number: N99-1780
 Remedial Level: Site has 1 area of concern with 1 media of concern.
 Case Manager: Robert Posey
 Facility Phone: (609) 777-1911
 No Further Action: 10/4/2001 0:00:00

NJ SPILL:

Name: C ABBONIZIO CONTRACTOR
 Address: 1850 HURFVILLE RD
 City,State,Zip: DEPTFORD, NJ
 Trenton Dispatch Log Number: 58730
 Case Number: 00-03-22-1516-13
 Notify Type: Other
 Date Received: 03/22/2000
 Location: Other
 Incident Date: 03/08/2000
 Incident Time: 1300
 A310 Letter: True
 Ref. Code: 101
 COMU: 0802
 Hazardous: No
 Facility Type: Commercial
 Status at Spill: Information REDACTED due to data corruption causing status reporting errors
 Injuries: No
 Public Exposure: No
 Road Closed: No
 Facility Evacuation: No
 Public Evacuation: No
 Police at Scene: No
 Firemen at Scene: No
 Contamination of: Land
 Wind Direction/Speed: 0
 Assistance Requested: No
 Memo. Of Understanding: No
 Drill/trng Exercise: No
 Operator: KIM
 Caller Name: REDACTED
 Responsible Party: Known
 Responsible Party Name: C ABBONIZIO CONTRACT
 Responsible Party Contact: TYSON PACE
 Responsible Party Telephone: 856-228-2600
 Responsible Party Street: 1850 HURFVILLE RD
 Responsible Party Municipality: DEPTFORD
 Responsible Party State: NJ
 Responsible Party Zip: 08080
 Responsible City,St,Zip: DEPTFORD, NJ
 Responsible Party County: GLOUCESTER

Map ID
 Direction
 Distance
 Elevation

MAP FINDINGS

Site

Database(s)

EDR ID Number
 EPA ID Number

C ABBONIZIO CONTRACTOR (Continued)

S104448393

Local Municipality: No
 Comments: Not reported

E19
North
1/4-1/2
0.305 mi.
1612 ft.

MCGOUGH BUS CO INC
1810 HURFFVILLE RD
DEPTFORD TWP, NJ 08080

SHWS S113649272
NJEMS N/A

Site 1 of 2 in cluster E

Relative:
Lower

SHWS:
 Name: MCGOUGH BUS COMPANY
 Address: 1810 HURFFVILLE RD
 City,State,Zip: DEPTFORD TWP, NJ
 Site ID: 8032
 Status: Closed
 Home Owner: No
 PI Number: 458734

Actual:
81 ft.

Detail As Of April 2012:

NJEMS:

Name: MCGOUGH BUS CO INC
 Address: 1810 HURFFVILLE RD
 City,State,Zip: DEPTFORD TWP, NJ 08080
 Site Id: 8032
 Municipality: DEPTFORD TWP
 Municipality Name From Spatial Overlay: DEPTFORD TWP
 GNIS Civil Code For Municipality: 882149
 Municipal Code (NJ-1040): 0802
 X Coord: 323361
 Y Coord: 348609
 Coord System: NJ STATE PLANE (NAD83) - USFEET
 Coord Type: Digital Image
 Coord Origin: DEP-Program
 State Standard Numeric Code From Spatial Overlay: 0802
 Unique Feature Number For Municipality From Spatial Overlay: 3401517710
 Eleven Digit Hydrologic Unit Code From Spatial Overlay: 02040202130
 Fourteen Digit Hydrologic Unit Code From Spatial Overlay: 02040202130040
 Watershed Management Area Number From Spatial Overlay: 18
 Watershed Management Area Name From Spatial Overlay: Lower Delaware
 Water Region Code From Spatial Overlay: 5
 Water Region Name From Spatial Overlay: Lower Delaware
 Sub Watershed Name From Overlay: Mantua Ck (Edwards Run to rd to Sewell)
 Watershed Name From Spatial Overlay: Mantua Creek

E20
North
1/4-1/2
0.305 mi.
1612 ft.

MCGOUGH BUS COMPANY
1810 HURFFVILLE RD
DEPTFORD TWP, NJ 08080

VCP S108974229
N/A

Site 2 of 2 in cluster E

Relative:
Lower

VCP:
 Incident Number: 07-07-18-1644-42
 MOA Execution Date: 01/31/2008
 Type Of Vcp File: CURRENT
 Pi Number: 458734

Actual:
81 ft.

Map ID
Direction
Distance
Elevation

MAP FINDINGS

Site

Database(s)

EDR ID Number
EPA ID Number

MCGOUGH BUS COMPANY (Continued)

S108974229

Case Type(Case Type): MOA
Case Contact Name: MEGHAN MCGOUGH
Case Contact: Organization FORMER TENANT
Case Contact: Address: Line1 P O BOX 100
Case Contact City,St,Zip: Sewell, NJ 08080

21
NE
1/4-1/2
0.373 mi.
1967 ft.

MARTY'S AUTO PARTS (FORMER)
226-228 BLACKWOOD-BARNSBORO RD
DEPTFORD, NJ 08102

HIST HWS S106589654
VCP N/A

Relative:
Lower
Actual:
77 ft.

HIST SHWS:
Case Status: Active
Status Date: 9/9/2002
Case ID: 163891
Contact: Bureau of Field Operations - Southern
Sub Section Label: A: Sites with On-Site Sources of Contamination
Site Municipality: 0802
Remedial Level Code: B
Classification exception area dt: None
Deed Notice Status: None
Engineering Control Status: None
X Coordinate: 324810
Y Coordinate: 347458
Coordinate System: NJ State Plane (NAD83) - USFEET

VCP:
Incident Number: 00-12-19-1504-24
MOA Execution Date: 09/10/2002
Type Of Vcp File: HISTORICAL
Case Contact: Organization Fraternal Properties LLC

F22
SSW
1/4-1/2
0.434 mi.
2290 ft.

STRATTON PONTIAC
RTE 47 (DELSEA DR)
WASHINGTON TWP, NJ
Site 1 of 2 in cluster F

HIST LUST S104388042
N/A

Relative:
Lower
Actual:
91 ft.

LUST HIST:
Case ID: 89-06-30-1459
Lead Program Assigned: Bureau of Underground Storage Tanks
Facility Status: Assigned to a Program
UST ID: 0027245
TMS Number: N00-0738
Remedial Level: Site has confirmed soil and ground water contamination.
Case Manager: Erwin Flesch
Facility Phone: (609) 633-1978
RAW Approved: N

Map ID
Direction
Distance
Elevation

MAP FINDINGS

Site

Database(s)

EDR ID Number
EPA ID Number

F23
SSW
1/4-1/2
0.434 mi.
2290 ft.

STRATTON MOTORS INC
RTE 47 (DELSEA DR)
WASHINGTON TWP, NJ 08080

HIST HWS **U000354414**
LUST **N/A**
UST

Site 2 of 2 in cluster F

Relative:
Lower
Actual:
91 ft.

HIST SHWS:
Case Status: **Active**
Status Date: 5/15/1992
Case ID: 002724
Contact: BSCM
Sub Section Label: A: Sites with On-Site Sources of Contamination
Site Municipality: 0818
Remedial Level Code: C2
Classification exception area dt: None
Deed Notice Status: None
Engineering Control Status: None
X Coordinate: 322134
Y Coordinate: 343349
Coordinate System: NJ State Plane (NAD83) - USFEET

LUST:
Name: STRATTON MOTORS INC
Address: RTE 47 (DELSEA DR)
City,State,Zip: WASHINGTON TWP, NJ
Case ID: 002724
Activity Number: LSR120001

UST:
Facility ID: 002724

Contact:
Owner Name: Not Identified Not Identified
Organization: Not Identified
Contact Type(UST Reg): Facility Operator

Owner Name: ROBERT H CROWLEY
Organization: C/O GS. CROWLEY
Contact Type(UST Reg): Tank Owner
Contact Address (UST Reg): 510 N BROADWAY
Conact City,St,Zip (UST Reg): Pitman, NJ 08071

Tanks:
Tank Id: TANK-1
Tank Number: A1
Tank Status: **Removed**
Tank Status Date: 09/11/2000
Install Date: 01/01/1987
Tank Contents: Unleaded Gasoline
Tank Size: 2000
Tank Compliance: No
Overfill: No
Compliance Monitoring?: No
Overfill Protection: No
Spill Containment: No
Tank/Pipe Construction Type: Tank Other

Map ID
 Direction
 Distance
 Elevation

MAP FINDINGS

Site

Database(s)

EDR ID Number
 EPA ID Number

STRATTON MOTORS INC (Continued)

U000354414

Tank/Pipe Construction Type: Pipe Other
 Tank/Pipe Monitor: Pipe None
 Tank/Pipe Monitor: Tank None

Tank Id: TANK-2
 Tank Number: A2
Tank Status: Removed
 Tank Status Date: 09/11/2000
 Install Date: 01/01/1987
 Tank Contents: Waste Oil
 Tank Size: 550
 Tank Compliance: No
 Overfill: No
 Compliance Monitoring?: No
 Overfill Protection: No
 Spill Containment: No
 Tank/Pipe Construction Type: Pipe Other
 Tank/Pipe Construction Type: Tank Other
 Tank/Pipe Monitor: Pipe None
 Tank/Pipe Monitor: Tank None

24
North
1/2-1
0.506 mi.
2674 ft.

EDWARD LAWRENSON INC
1770 HURFFVILLE RD
DEPTFORD TWP, NJ 08096

SHWS 1007010453
NJEMS N/A

Relative:
Lower
Actual:
85 ft.

SHWS:
 Name: EDWARD LAWRENSON INC
 Address: 1770 HURFFVILLE RD
 City,State,Zip: DEPTFORD TWP, NJ
 Site ID: 44975
 Status: Closed
 Home Owner: No
 PI Number: 011572

Detail As Of April 2012:

NJEMS:
 Name: RUSSELL REID DEPTFORD
 Address: 1770 HURFFVILLE RD
 City,State,Zip: DEPTFORD TWP, NJ 08080
 Site Id: 469381
 Municipality: DEPTFORD TWP
 Municipality Name From Spatial Overlay: DEPTFORD TWP
 GNIS Civil Code For Municipality: 882149
 Municipal Code (NJ-1040): 0802
 X Coord: 323582
 Y Coord: 349350
 Coord System: NJ STATE PLANE (NAD83) - USFEET
 Coord Type: Exact Address Match
 Coord Orign: DEP-GIS
 State Standard Numeric Code From Spatial Overlay: 0802
 Unique Feature Number For Municipality From Spatial Overlay: 3401517710
 Eleven Digit Hydrologic Unit Code From Spatial Overlay): 02040202130
 Fourteen Digit Hydrologic Unit Code From Spatial Overlay: 02040202130040
 Watershed Management Area Number From Spatial Overlay: 18

Map ID
Direction
Distance
Elevation

MAP FINDINGS

Site

Database(s)

EDR ID Number
EPA ID Number

EDWARD LAWRENSON INC (Continued)

1007010453

Watershed Management Area Name From Spatial Overlay: Lower Delaware
Water Region Code From Spatial Overlay: 5
Water Region Name From Spatial Overlay: Lower Delaware
Sub Watershed Name From Overlay: Mantua Ck (Edwards Run to rd to Sewell)
Watershed Name From Spatial Overlay: Mantua Creek

Name: EDWARD LAWRENSON INC
Address: 1770 HURFFVILLE RD
City,State,Zip: DEPTFORD TWP, NJ 08096
Site Id: 44975
Municipality: DEPTFORD TWP
Municipality Name From Spatial Overlay: DEPTFORD TWP
GNIS Civil Code For Municipality: 882149
Municipal Code (NJ-1040): 0802
X Coord: 323578
Y Coord: 349372
Coord System: NJ STATE PLANE (NAD83) - USFEET
Coord Type: GPS
Coord Orign: DEP-GIS
State Standard Numeric Code From Spatial Overlay: 0802
Unique Feature Number For Municipality From Spatial Overlay: 3401517710
Eleven Digit Hydrologic Unit Code From Spatial Overlay): 02040202130
Fourteen Digit Hydrologic Unit Code From Spatial Overlay: 02040202130040
Watershed Management Area Number From Spatial Overlay: 18
Watershed Management Area Name From Spatial Overlay: Lower Delaware
Water Region Code From Spatial Overlay: 5
Water Region Name From Spatial Overlay: Lower Delaware
Sub Watershed Name From Overlay: Mantua Ck (Edwards Run to rd to Sewell)
Watershed Name From Spatial Overlay: Mantua Creek

25
WSW
1/2-1
0.533 mi.
2816 ft.

120 BLACKWOOD BARNSBORO ROAD
120 BLACKWOOD BARNSBORO RD
WASHINGTON TWP, NJ 08032

SHWS S109305599
NJEMS N/A

Relative:
Lower
Actual:
86 ft.

SHWS:
Name: 120 BLACKWOOD BARNSBORO ROAD
Address: 120 BLACKWOOD BARNSBORO RD
City,State,Zip: WASHINGTON TWP, NJ
Site ID: 64413
Status: Pending
PI Number: G000011582

Detail As Of April 2012:

X Coord Site: 320853
X Coord PI: 320853
Y Coord Site: 345313
Y Coord PI: 345313

NJEMS:

Name: 120 BLACKWOOD BARNSBORO ROAD
Address: 120 BLACKWOOD BARNSBORO RD
City,State,Zip: WASHINGTON TWP, NJ 08032
Site Id: 64413
Municipality: WASHINGTON TWP
Municipality Name From Spatial Overlay: WASHINGTON TWP
GNIS Civil Code For Municipality: 882140

Map ID
 Direction
 Distance
 Elevation

MAP FINDINGS

Site

Database(s)

EDR ID Number
 EPA ID Number

120 BLACKWOOD BARNSBORO ROAD (Continued)

S109305599

Municipal Code (NJ-1040):	0818
X Coord:	320750
Y Coord:	345168
Coord System:	NJ STATE PLANE (NAD83) - USFEET
Coord Type:	Digital Image
Coord Orign:	DEP-SRP-GIS
State Standard Numeric Code From Spatial Overlay:	0818
Unique Feature Number For Municipality From Spatial Overlay:	3401577180
Eleven Digit Hydrologic Unit Code From Spatial Overlay):	02040202130
Fourteen Digit Hydrologic Unit Code From Spatial Overlay:	02040202130040
Watershed Management Area Number From Spatial Overlay:	18
Watershed Management Area Name From Spatial Overlay:	Lower Delaware
Water Region Code From Spatial Overlay:	5
Water Region Name From Spatial Overlay:	Lower Delaware
Sub Watershed Name From Overlay:	Mantua Ck (Edwards Run to rd to Sewell)
Watershed Name From Spatial Overlay:	Mantua Creek

26
SSW
1/2-1
0.587 mi.
3102 ft.

SEXTONS HIGHLIFT WHOLESALE INC
227 DELSEA DR
HURFFVILLE, NJ 08080

SHWS **S104962529**
BROWNFIELDS **N/A**
NJEMS
SPILLS

Relative:
Lower
Actual:
78 ft.

SHWS:
 Name: STRATTON MOTORS INC
 Address: 227 DELSEA DR
 City,State,Zip: WASHINGTON TWP, NJ
 Site ID: 42418
 Status: Active
 Home Owner: No
 PI Number: 002724

Detail As Of April 2012:

BROWNFIELDS:

Name:	STRATTON MOTORS INC
Address:	227 DELSEA DR
City,State,Zip:	WASHINGTON TOWNSHIP, WASHINGTON TOWNSHIP 08080
Property Size:	Unknown
Site Number:	6577
X Coordinate:	322134
Y Coordinate:	343349
Coord:	322134:343349
Ownership Type:	unknown
Ownership:	DEP Case
PStatus:	DEP Case
PI Number:	002724
Owner Phone:	9999999999
Owner Fax:	9999999999
Municipal Contact Phone:	9999999999
Municipal Contact Fax:	9999999999
Development Plan Completed:	Unknown
Market Study Completed:	Unknown
Deed Restrictions:	Unknown
Easements:	Unknown
Tax Certificate:	Unknown
Tax Lien:	Unknown
Other Liens/Judgements:	No

Map ID
 Direction
 Distance
 Elevation

MAP FINDINGS

Site

Database(s)

EDR ID Number
 EPA ID Number

SEXTONS HIGHLIFT WHOLESALE INC (Continued)

S104962529

Traffic Study:	Unknown
Waterfront Access:	Unknown
Airport Access:	Unknown
Public Transportation Access:	Unknown
Public Water:	Unknown
Electric:	Unknown
Gas:	Unknown
Public Sewer:	Unknown
Telephone:	Unknown
Cable:	Unknown
Fiber Optics:	Unknown
Wetlands:	No
Sensitive Ecosystems/Habitats:	No
Endangered Species:	No
Historic/Archeological Site:	No
100 Year Flood Plain:	No
500 Year Flood Plain:	No
Environmental Report Copies:	Yes
Preliminary Assessment:	No
Site Investigation:	No
Remedial Investigation:	No
Remedial Action Workplan:	No
Voluntary Cleanup Program:	No
Environmental Litigation:	No
Remediation In Progress:	Yes
Regulatory sign-off:	No
Other Incentives:	No
Low Interest Rates:	No
HDSRF Grants:	No
TIF:	No
HDSRF Loans:	No
USA Loans:	No
USA Grants:	No
Designated Redevelopment Area:	No
Environmental Opportunity Zone:	No
Tax Rebate or Abatement:	No
Empowerment Zone (Federal):	No
Urban Coordinating Council Neighborhood:	No
Enterprise Community (Federal):	No
Urban Enterprise Zone:	No
Additional Comments:	1) Assigned to Program,5/15/1992 2) C2: Formal Design - Known Source or Release with GW Contamination established 5/15/1992
County_int_FK:	8
Municipality_int_FK:	89
Planning Area Designation:	Planning Area 2
Authorized Representative Phone:	9999999999

NJEMS:

Name:	SEXTONS HIGHLIFT WHOLESALE INC
Address:	227 DELSEA DR
City,State,Zip:	HURFFVILLE, NJ 08080
Site Id:	59679
Municipality:	WASHINGTON TWP
Municipality Name From Spatial Overlay:	WASHINGTON TWP
GNIS Civil Code For Municipality:	882140
Municipal Code (NJ-1040):	0818
X Coord:	322149

Map ID
Direction
Distance
Elevation

MAP FINDINGS

Site

Database(s)

EDR ID Number
EPA ID Number

SEXTONS HIGHLIFT WHOLESALE INC (Continued)

S104962529

Y Coord: 343334
Coord System: NJ STATE PLANE (NAD83) - USFEET
Coord Type: Exact Address Match
Coord Orign: DEP-GIS
State Standard Numeric Code From Spatial Overlay: 0818
Unique Feature Number For Municipality From Spatial Overlay: 3401577180
Eleven Digit Hydrologic Unit Code From Spatial Overlay: 02040202130
Fourteen Digit Hydrologic Unit Code From Spatial Overlay: 02040202130020
Watershed Management Area Number From Spatial Overlay: 18
Watershed Management Area Name From Spatial Overlay: Lower Delaware
Water Region Code From Spatial Overlay: 5
Water Region Name From Spatial Overlay: Lower Delaware
Sub Watershed Name From Overlay: Mantua Creek (road to Sewell to Rt 47)
Watershed Name From Spatial Overlay: Mantua Creek

NJ SPILL:

Name: SEXTON EQUIPMENT RENTALS
Address: 227 DELSEA DR
City,State,Zip: WASHINGTON TWP, NJ
Trenton Dispatch Log Number: 74376
Case Number: 01-02-15-1203-39
Notify Type: Citizen
Date Received: 02/15/2001
Location: Facility
Incident Date: 02/15/2001
A310 Letter: True
Ref. Code: 101
COMU: 0818
Hazardous: No
Facility Type: Commercial
Status at Spill: CALLER COMPLAINING ABOUT SPILLAGES ON GROUND AT SITE
Injuries: No
Public Exposure: No
Road Closed: No
Facility Evacuation: No
Public Evacuation: No
Police at Scene: No
Firemen at Scene: No
Contamination of: Land
Wind Direction/Speed: 0
Assistance Requested: Yes
Memo. Of Understanding: No
Drill/trng Exercise: No
Operator: JIMH
Caller Name: REDACTED
Responsible Party: Known
Responsible Party Name: SEXTON EQUIPMENT REN
Responsible Party Street: 227 DELSEA DR
Responsible Party Municipality: SEWELL
Responsible Party State: NJ
Responsible City,St,Zip: SEWELL, NJ
Responsible Party County: GLOUCESTER
Local Municipality: No
Comments: Not reported

MAP FINDINGS

Map ID
 Direction
 Distance
 Elevation

Site

Database(s)

EDR ID Number
 EPA ID Number

27
North
1/2-1
0.616 mi.
3252 ft.

SCHURR TRUCK SALES INC
HURFFVILLE RD
DEPTFORD TWP, NJ 08096

SHWS 1010519187
N/A

Relative:
Lower
Actual:
91 ft.

SHWS:
 Name: SCHURR TRUCK SALES INC
 Address: 1730 HURFFVILLE RD
 City,State,Zip: DEPTFORD TWP, NJ
 Site ID: 42088
 Status: Closed
 Home Owner: No
 PI Number: 001920

Detail As Of April 2012:

28
SSE
1/2-1
0.627 mi.
3309 ft.

COLTS NECK ESTATES
EGG HARBOR RD
BLACKWOOD, NJ 08012

SHWS 1010159463
INST CONTROL
BROWNFIELDS
NJEMS
N/A

Relative:
Lower
Actual:
82 ft.

SHWS:
 Name: COLTS NECK ESTATES
 Address: EGG HARBOR RD
 City,State,Zip: WASHINGTON TWP, NJ
 Site ID: 64609
 Status: Active
 Home Owner: No
 PI Number: G000022052

Detail As Of April 2012:

X Coord Site: 325321
 X Coord PI: 325321
 Y Coord Site: 343255
 Y Coord PI: 343255

Name: COLTS NECK ESTATES
 Address: EGG HARBOR RD
 City,State,Zip: WASHINGTON TWP, NJ
 Site ID: 64609
 Status: Active
 PI Number: G000022052

Detail As Of April 2012:

X Coord Site: 325321
 X Coord PI: 325321
 Y Coord Site: 343255
 Y Coord PI: 343255

INST CONTROL:

Name: COLTS NECK ESTATES
 Address: EGG HARBOR RD
 City,State,Zip: WASHINGTON TWP, NJ 08032
 PI Number: G000022052
 PI Name: COLTS NECK ESTATES
 Date Established: 07/22/1996
 Intermediate Durations: No
 CEA Duration: 999
 CEA Case Track #: 57075

Map ID
Direction
Distance
Elevation

MAP FINDINGS

Site

Database(s)

EDR ID Number
EPA ID Number

COLTS NECK ESTATES (Continued)

1010159463

CEA Name: Colts Neck Estates Development
X Coord: 323323
Y Coord: 341694

CEA Descriptions (SI):

BROWNFIELDS:

Name: COLTS NECK ESTATES
Address: EGG HARBOR RD
City,State,Zip: WASHINGTON TOWNSHIP, WASHINGTON TOWNSHIP 08012
Property Size: Unknown
Site Number: 6579
X Coordinate: 325321
Y Coordinate: 343255
Coord: 325321:343255
Ownership Type: unknown
Ownership: DEP Case
PStatus: DEP Case
PI Number: G000022052
Owner Phone: 9999999999
Owner Fax: 9999999999
Municipal Contact Phone: 9999999999
Municipal Contact Fax: 9999999999
Development Plan Completed: Unknown
Market Study Completed: Unknown
Deed Restrictions: Unknown
Easements: Unknown
Tax Certificate: Unknown
Tax Lien: Unknown
Other Liens/Judgements: No
Traffic Study: Unknown
Waterfront Access: Unknown
Airport Access: Unknown
Public Transportation Access: Unknown
Public Water: Unknown
Electric: Unknown
Gas: Unknown
Public Sewer: Unknown
Telephone: Unknown
Cable: Unknown
Fiber Optics: Unknown
Wetlands: No
Sensitive Ecosystems/Habitats: No
Endangered Species: No
Historic/Archeological Site: No
100 Year Flood Plain: No
500 Year Flood Plain: No
Environmental Report Copies: Yes
Preliminary Assessment: No
Site Investigation: No
Remedial Investigation: No
Remedial Action Workplan: No
Voluntary Cleanup Program: No
Environmental Litigation: No
Remediation In Progress: Yes
Regulatory sign-off: No

Map ID
 Direction
 Distance
 Elevation

MAP FINDINGS

Site

Database(s)

EDR ID Number
 EPA ID Number

COLTS NECK ESTATES (Continued)

1010159463

Other Incentives:	No
Low Interest Rates:	No
HDSRF Grants:	No
TIF:	No
HDSRF Loans:	No
USA Loans:	No
USA Grants:	No
Designated Redevelopment Area:	No
Environmental Opportunity Zone:	No
Tax Rebate or Abatement:	No
Empowerment Zone (Federal):	No
Urban Coordinating Council Neighborhood:	No
Enterprise Community (Federal):	No
Urban Enterprise Zone:	No
Additional Comments:	1) Assigned to Program, 11/14/1995 2) C2: Formal Design - Known Source or Release with GW Contamination established 7/22/1996
County_int_FK:	8
Municipality_int_FK:	89
Planning Area Designation:	Planning Area 1
Authorized Representative Phone:	9999999999

NJEMS:

Name:	COLTS NECK ESTATES
Address:	EGG HARBOR RD
City,State,Zip:	WASHINGTON TWP, NJ 08012
Site Id:	64609
Municipality:	WASHINGTON TWP
Municipality Name From Spatial Overlay:	WASHINGTON TWP
GNIS Civil Code For Municipality:	882140
Municipal Code (NJ-1040):	0818
X Coord:	323323
Y Coord:	341694
Coord System:	NJ STATE PLANE (NAD83) - USFEET
Coord Type:	Digital Image
Coord Origin:	DEP-SRP-GIS
State Standard Numeric Code From Spatial Overlay:	0818
Unique Feature Number For Municipality From Spatial Overlay:	3401577180
Eleven Digit Hydrologic Unit Code From Spatial Overlay:	02040202130
Fourteen Digit Hydrologic Unit Code From Spatial Overlay:	02040202130020
Watershed Management Area Number From Spatial Overlay:	18
Watershed Management Area Name From Spatial Overlay:	Lower Delaware
Water Region Code From Spatial Overlay:	5
Water Region Name From Spatial Overlay:	Lower Delaware
Sub Watershed Name From Overlay:	Mantua Creek (road to Sewell to Rt 47)
Watershed Name From Spatial Overlay:	Mantua Creek

29
NNW
1/2-1
0.769 mi.
4060 ft.

KINSLEYS LANDFILL INC
HURFFVILLE RD
DEPTFORD TWP, NJ 08096

SHWS S109295561
NJEMS N/A

Relative:
Lower
Actual:
69 ft.

SHWS:
 Name: KINSLEYS LANDFILL INC
 Address: HURFFVILLE RD
 City,State,Zip: DEPTFORD TWP, NJ
 Site ID: 15888

Map ID
Direction
Distance
Elevation

MAP FINDINGS

Site

Database(s)

EDR ID Number
EPA ID Number

KINSLEYS LANDFILL INC (Continued)

S109295561

Status: Closed
Home Owner: No
PI Number: 001119

Detail As Of April 2012:

NJEMS:

Name: KINSLEYS LANDFILL INC
Address: HURFFVILLE RD
City,State,Zip: DEPTFORD TWP, NJ 08096
Site Id: 15888
Municipality: DEPTFORD TWP
Municipality Name From Spatial Overlay: DEPTFORD TWP
GNIS Civil Code For Municipality: 882149
Municipal Code (NJ-1040): 0802
X Coord: 321672
Y Coord: 350597
Coord System: NJ STATE PLANE (NAD83) - USFEET
Coord Type: Digital Image
Coord Origin: DEP-Program
State Standard Numeric Code From Spatial Overlay: 0802
Unique Feature Number For Municipality From Spatial Overlay: 3401517710
Eleven Digit Hydrologic Unit Code From Spatial Overlay: 02040202130
Fourteen Digit Hydrologic Unit Code From Spatial Overlay: 02040202130040
Watershed Management Area Number From Spatial Overlay: 18
Watershed Management Area Name From Spatial Overlay: Lower Delaware
Water Region Code From Spatial Overlay: 5
Water Region Name From Spatial Overlay: Lower Delaware
Sub Watershed Name From Overlay: Mantua Ck (Edwards Run to rd to Sewell)
Watershed Name From Spatial Overlay: Mantua Creek

30
North
1/2-1
0.895 mi.
4725 ft.

RAY MACKAY INC
1710 HURFFVILLE RD
DEPTFORD TWP, NJ 08521

SHWS S113606538
NJEMS N/A

Relative:
Lower

SHWS:
Name: WASTE MANAGEMENT OF NJ
Address: 1710 1714 HURFFVILLE RD
City,State,Zip: DEPTFORD TWP, NJ
Site ID: 173312
Status: Closed
Home Owner: No
PI Number: 585789

Actual:
79 ft.

Detail As Of April 2012:

NJEMS:

Name: RAY MACKAY INC
Address: 1710 HURFFVILLE RD
City,State,Zip: DEPTFORD TWP, NJ 08521
Site Id: 39009
Municipality: DEPTFORD TWP
Municipality Name From Spatial Overlay: DEPTFORD TWP
GNIS Civil Code For Municipality: 882149
Municipal Code (NJ-1040): 0802
X Coord: 323875

Map ID
Direction
Distance
Elevation

MAP FINDINGS

Site

Database(s)

EDR ID Number
EPA ID Number

RAY MACKAY INC (Continued)

S113606538

Y Coord:	350951
Coord System:	NJ STATE PLANE (NAD83) - USFEET
Coord Type:	GIS Parcel Centroid
Coord Origin:	DEP-GIS
State Standard Numeric Code From Spatial Overlay:	0802
Unique Feature Number For Municipality From Spatial Overlay:	3401517710
Eleven Digit Hydrologic Unit Code From Spatial Overlay:	02040202130
Fourteen Digit Hydrologic Unit Code From Spatial Overlay:	02040202130040
Watershed Management Area Number From Spatial Overlay:	18
Watershed Management Area Name From Spatial Overlay:	Lower Delaware
Water Region Code From Spatial Overlay:	5
Water Region Name From Spatial Overlay:	Lower Delaware
Sub Watershed Name From Overlay:	Mantua Ck (Edwards Run to rd to Sewell)
Watershed Name From Spatial Overlay:	Mantua Creek

Count: 24 records.

ORPHAN SUMMARY

City	EDR ID	Site Name	Site Address	Zip	Database(s)
DEPTFORD	S107127514	FIVE POINT	RT 47 EGG HARBOR RD		NJ Release
DEPTFORD	S112099648	AREA OF	EGG HARBOR & HIGHLAN		NJ Release
DEPTFORD	S104719200	NATURAL GAS LINES	EGG HARBOR HIGHLAND		NJ Release
DEPTFORD TWP	S122378917		161 BLACKWOOD BARNSBORO ROAD	08096	NJ Release
DEPTFORD TWP	1010526794	STOYKO FARM	BLACKWOOD BARNSBORO RD	08096	SHWS, NJEMS
DEPTFORD TWP	S113620321	1845 DELSEA DRIVE	1845 DELSEA DR	08096	SHWS, NJEMS, NJ Release
DEPTFORD TWP	S123398250	1877 DELSEA DRIVE	1877 DELSEA DR	08096	SHWS, NJEMS
DEPTFORD TWP	S116226217	DEPTFORD TWP MAINTENANCE YARD	HURFFVILLE RD	08096	SHWS, ENG CONTROLS, INST CONT
DEPTFORD TWP	S127292905	GEORGETOWN ADVISORS	HURFFVILLE RD	08096	SHWS, NJEMS
EAST GREENWICH	S106763408	SHADY LANE NURSING HOME	COUNTY HOUSE RD & SHADY LN	08080	VCP
GLOUCESTER TWP	S123398203	GLOUCESTER TWP LAKELAND SLF	COUNTY HOUSE RD	08012	SHWS, NJEMS
LINDENWOLD BORO	S126238407	PIONEER PIPE CONTRACTORS	2010 EGG HARBOR RD	08080	SHWS, NJEMS
TURNERSVILLE	S107128843	GAS METER/CVS PHARMACY	70 EGG HARBOR RD		NJ Release
WASHINGTON	S106762722	EGG HARBOR /HURFFVILLE- CROSSKEYS	EGG HARBOR/HURFFVILLE-CROSSKEY	08012	VCP
WASHINGTON	S108063312	336 EGG HARBOR ROAD	336 EGG HARBOR RD	08012	VCP
WASHINGTON	S106587498	BLOCK 89 LOTS 2 & 3	129 HURFFVILLE-CROSSKEYS RD	08012	VCP
WASHINGTON TWP	S117241066		BLACKWOOD BARNSBORO ROAD	08012	NJ Release
WASHINGTON TWP	S118961566		498 BLACKWOOD BARNSBORO RD	08012	NJ Release
WASHINGTON TWP	S113924245		224 BLACKWOOD BARNSBORO RD	08012	NJ Release
WASHINGTON TWP	S125904689	FIVE POINTS GAS STOP	109 DELSEA DR @ RT 47 & 41	08080	SHWS, INST CONTROL
WASHINGTON TWP	S123117926		342A EGG HARBOR RD	08012	NJ Release
WASHINGTON TWP	S112401898		EGG HARBOR RD	08012	NJ Release
WASHINGTON TWP	S111263703		Longbow Dr / EGG HARBOR RD	08012	NJ Release
WOODBURY	S104711213	WOODBURY STATION	EGG HARBOR ST		NJ Release

GOVERNMENT RECORDS SEARCHED / DATA CURRENCY TRACKING

St	Acronym	Full Name	Government Agency	Gov Date	Arvl. Date	Active Date
NJ	AIRS	Emissions Inventory Listing	Department of Environmental Protection	05/04/2021	05/05/2021	05/10/2021
NJ	BROWNFIELDS	Brownfields Database	Department of Environmental Protection	03/26/2020	04/16/2020	04/23/2020
NJ	CHROME	Chromate Chemical Production Waste Sites	Department of Environmental Protection	07/02/2013	02/07/2017	07/27/2017
NJ	COAL ASH	Coal Ash Listing	Department of Environmental Protection	05/10/2010	05/12/2010	06/28/2010
NJ	DRYCLEANERS	Drycleaner List	Department of Environmental Protection	08/03/2021	08/03/2021	10/28/2021
NJ	ENG CONTROLS	Declaration Environmental Restriction/Deed Notice Sites	Department of Environmental Protection	08/23/2021	08/23/2021	11/17/2021
NJ	GW CONTAM AREAS	Groundwater Contamination Areas	Department of Environmental Protection	04/17/2019	05/24/2019	07/17/2019
NJ	HIST HWS	Known Contaminated Sites Listing	Department of Environmental Protection	05/09/2008	11/14/2008	11/26/2008
NJ	HIST LF	Solid Waste Facility Directory	Department of Environmental Protection	06/10/2003	02/19/2004	03/09/2004
NJ	HIST LUST	Historical Leaking USTs	Department of Environment Protection	09/17/2002	01/27/2006	02/08/2006
NJ	HIST MAJOR FACILITIES	List of Major Facilities	Department of Environmental Protection	01/02/2002	01/11/2006	01/11/2006
NJ	HWS RE-EVAL	Site Re-Evaluation Report	Department of Environmental Protection	09/20/2007	10/12/2007	12/03/2007
NJ	INST CONTROL	Classification Exception Area Sites	Department of Environmental Protection	08/23/2021	08/23/2021	11/17/2021
NJ	ISRA	ISRA Database	Department of Environmental Protection	10/28/2021	11/29/2021	12/14/2021
NJ	LIENS	Environmental LIENS	Department of Environmental Protection	08/08/2021	08/18/2021	11/11/2021
NJ	LUST	UST Active Remediation Sites Listing	New Jersey Department of Environmental Protec	08/13/2021	08/13/2021	11/10/2021
NJ	MAJOR FACILITIES	List of Major Facilities	Department of Environmental Protection	10/04/2021	10/06/2021	12/30/2021
NJ	NJ MANIFEST	Manifest Information	Department of Environmental Protection	12/31/2018	04/10/2019	05/16/2019
NJ	NJ Release	Hazardous Material Incident Database	Department of Environmental Protection	08/24/2021	08/26/2021	11/19/2021
NJ	NJ Spills	Spills	Department of Environmental Protection	08/24/2021	08/26/2021	11/19/2021
NJ	NJEMS	New Jersey Environmental Management System	Department of Environmental Protection	08/03/2021	08/17/2021	11/11/2021
NJ	NJPDES	New Jersey Pollutant Discharge Elimination System Discharger	Department of Environmental Protection	08/23/2021	08/24/2021	11/15/2021
NJ	NON OP LF	Non-Operating Landfills	Department of Environmental Protection	06/26/2008	09/30/2010	10/15/2010
NJ	PF	Publicly Funded Cleanups Site Status Report	Department of Environmental Protection	12/31/2003	04/25/2005	05/06/2005
NJ	PFAS	PFAS Contamination Site Location	Department of Environmental Protectionh	08/19/2021	08/19/2021	12/01/2021
NJ	RGA HWS	Recovered Government Archive State Hazardous Waste Facilitie	New Jersey Department of Environmental Protec		07/01/2013	12/24/2013
NJ	RGA LF	Recovered Government Archive Solid Waste Facilities List	New Jersey Department of Environmental Protec		07/01/2013	01/10/2014
NJ	RGA LUST	Recovered Government Archive Leaking Underground Storage Tan	New Jersey Department of Environmental Protec		07/01/2013	12/24/2013
NJ	SHWS	Known Contaminated Sites in New Jersey	New Jersey Department of Environmental Protec	08/02/2021	09/01/2021	11/23/2021
NJ	SPILLS 80	SPILLS80 data from FirstSearch	FirstSearch	09/02/1997	01/03/2013	03/06/2013
NJ	SPILLS 90	SPILLS90 data from FirstSearch	FirstSearch	06/15/2012	01/03/2013	02/11/2013
NJ	SWF/LF	Solid Waste Facility Directory	Department of Environmental Protection	11/01/2019	11/22/2019	01/21/2020
NJ	SWRCY	Approved Class B Recycling Facilities	Department of Environmental Protection	11/18/2020	01/27/2021	04/16/2021
NJ	UIC	Underground Injection Wells Database	Department of Environmental Protection	01/09/2009	02/25/2009	03/11/2009
NJ	UST	Underground Storage Tank Data	Department of Environmental Protection	05/27/2021	08/18/2021	11/11/2021
NJ	VCP	Voluntary Cleanup Program Sites	Department of Environmental Protection	01/12/2018	05/22/2018	07/02/2018
US	2020 COR ACTION	2020 Corrective Action Program List	Environmental Protection Agency	09/30/2017	05/08/2018	07/20/2018
US	ABANDONED MINES	Abandoned Mines	Department of Interior	09/14/2021	09/15/2021	12/15/2021
US	BRS	Biennial Reporting System	EPA/NTIS	12/31/2019	09/15/2021	12/14/2021
US	COAL ASH DOE	Steam-Electric Plant Operation Data	Department of Energy	12/31/2019	12/01/2020	02/09/2021
US	COAL ASH EPA	Coal Combustion Residues Surface Impoundments List	Environmental Protection Agency	01/12/2017	03/05/2019	11/11/2019
US	CONSENT	Superfund (CERCLA) Consent Decrees	Department of Justice, Consent Decree Library	06/30/2021	07/14/2021	07/16/2021
US	CORRACTS	Corrective Action Report	EPA	09/13/2021	09/15/2021	10/12/2021
US	DEBRIS REGION 9	Torres Martinez Reservation Illegal Dump Site Locations	EPA, Region 9	01/12/2009	05/07/2009	09/21/2009
US	DOCKET HWC	Hazardous Waste Compliance Docket Listing	Environmental Protection Agency	05/06/2021	05/21/2021	08/11/2021
US	DOD	Department of Defense Sites	USGS	12/31/2005	11/10/2006	01/11/2007
US	DOT OPS	Incident and Accident Data	Department of Transporation, Office of Pipeli	01/02/2020	01/28/2020	04/17/2020

GOVERNMENT RECORDS SEARCHED / DATA CURRENCY TRACKING

St	Acronym	Full Name	Government Agency	Gov Date	Arvl. Date	Active Date
US	Delisted NPL	National Priority List Deletions	EPA	10/20/2021	11/05/2021	11/29/2021
US	ECHO	Enforcement & Compliance History Information	Environmental Protection Agency	06/26/2021	07/01/2021	09/28/2021
US	EPA WATCH LIST	EPA WATCH LIST	Environmental Protection Agency	08/30/2013	03/21/2014	06/17/2014
US	ERNS	Emergency Response Notification System	National Response Center, United States Coast	09/13/2021	09/21/2021	12/15/2021
US	FEDERAL FACILITY	Federal Facility Site Information listing	Environmental Protection Agency	05/25/2021	06/24/2021	09/20/2021
US	FEDLAND	Federal and Indian Lands	U.S. Geological Survey	04/02/2018	04/11/2018	11/06/2019
US	FEMA UST	Underground Storage Tank Listing	FEMA	01/29/2021	02/17/2021	03/22/2021
US	FTTS	FIFRA/ TSCA Tracking System - FIFRA (Federal Insecticide, Fu	EPA/Office of Prevention, Pesticides and Toxi	04/09/2009	04/16/2009	05/11/2009
US	FTTS INSP	FIFRA/ TSCA Tracking System - FIFRA (Federal Insecticide, Fu	EPA	04/09/2009	04/16/2009	05/11/2009
US	FUDS	Formerly Used Defense Sites	U.S. Army Corps of Engineers	08/10/2021	08/17/2021	10/22/2021
US	FUELS PROGRAM	EPA Fuels Program Registered Listing	EPA	08/13/2021	08/13/2021	10/22/2021
US	FUSRAP	Formerly Utilized Sites Remedial Action Program	Department of Energy	07/26/2021	07/27/2021	10/22/2021
US	HIST FTTS	FIFRA/TSCA Tracking System Administrative Case Listing	Environmental Protection Agency	10/19/2006	03/01/2007	04/10/2007
US	HIST FTTS INSP	FIFRA/TSCA Tracking System Inspection & Enforcement Case Lis	Environmental Protection Agency	10/19/2006	03/01/2007	04/10/2007
US	HMIRS	Hazardous Materials Information Reporting System	U.S. Department of Transportation	09/12/2021	09/13/2021	09/28/2021
US	ICIS	Integrated Compliance Information System	Environmental Protection Agency	11/18/2016	11/23/2016	02/10/2017
US	IHS OPEN DUMPS	Open Dumps on Indian Land	Department of Health & Human Services, Indian	04/01/2014	08/06/2014	01/29/2015
US	INDIAN LUST R1	Leaking Underground Storage Tanks on Indian Land	EPA Region 1	04/28/2021	06/11/2021	09/07/2021
US	INDIAN LUST R10	Leaking Underground Storage Tanks on Indian Land	EPA Region 10	04/27/2021	06/11/2021	09/07/2021
US	INDIAN LUST R4	Leaking Underground Storage Tanks on Indian Land	EPA Region 4	05/28/2021	06/22/2021	09/20/2021
US	INDIAN LUST R5	Leaking Underground Storage Tanks on Indian Land	EPA, Region 5	04/06/2021	06/11/2021	09/07/2021
US	INDIAN LUST R6	Leaking Underground Storage Tanks on Indian Land	EPA Region 6	05/17/2021	06/11/2021	09/07/2021
US	INDIAN LUST R7	Leaking Underground Storage Tanks on Indian Land	EPA Region 7	06/01/2021	06/11/2021	09/07/2021
US	INDIAN LUST R8	Leaking Underground Storage Tanks on Indian Land	EPA Region 8	05/27/2021	06/11/2021	09/07/2021
US	INDIAN LUST R9	Leaking Underground Storage Tanks on Indian Land	Environmental Protection Agency	05/27/2021	06/11/2021	09/07/2021
US	INDIAN ODI	Report on the Status of Open Dumps on Indian Lands	Environmental Protection Agency	12/31/1998	12/03/2007	01/24/2008
US	INDIAN RESERV	Indian Reservations	USGS	12/31/2014	07/14/2015	01/10/2017
US	INDIAN UST R1	Underground Storage Tanks on Indian Land	EPA, Region 1	04/28/2021	06/11/2021	09/07/2021
US	INDIAN UST R10	Underground Storage Tanks on Indian Land	EPA Region 10	04/27/2021	06/11/2021	09/07/2021
US	INDIAN UST R4	Underground Storage Tanks on Indian Land	EPA Region 4	05/28/2021	06/22/2021	09/20/2021
US	INDIAN UST R5	Underground Storage Tanks on Indian Land	EPA Region 5	04/06/2021	06/11/2021	09/07/2021
US	INDIAN UST R6	Underground Storage Tanks on Indian Land	EPA Region 6	05/17/2021	06/11/2021	09/07/2021
US	INDIAN UST R7	Underground Storage Tanks on Indian Land	EPA Region 7	06/01/2021	06/11/2021	09/07/2021
US	INDIAN UST R8	Underground Storage Tanks on Indian Land	EPA Region 8	05/27/2021	06/11/2021	09/07/2021
US	INDIAN UST R9	Underground Storage Tanks on Indian Land	EPA Region 9	05/27/2021	06/11/2021	09/07/2021
US	INDIAN VCP R1	Voluntary Cleanup Priority Listing	EPA, Region 1	07/27/2015	09/29/2015	02/18/2016
US	INDIAN VCP R7	Voluntary Cleanup Priority Lisitng	EPA, Region 7	03/20/2008	04/22/2008	05/19/2008
US	LEAD SMELTER 1	Lead Smelter Sites	Environmental Protection Agency	10/20/2021	11/05/2021	11/29/2021
US	LEAD SMELTER 2	Lead Smelter Sites	American Journal of Public Health	04/05/2001	10/27/2010	12/02/2010
US	LIENS 2	CERCLA Lien Information	Environmental Protection Agency	10/20/2021	11/05/2021	11/29/2021
US	LUCIS	Land Use Control Information System	Department of the Navy	07/12/2021	08/06/2021	10/22/2021
US	MINES MRDS	Mineral Resources Data System	USGS	04/06/2018	10/21/2019	10/24/2019
US	MINES VIOLATIONS	MSHA Violation Assessment Data	DOL, Mine Safety & Health Admi	06/30/2021	07/01/2021	09/28/2021
US	MLTS	Material Licensing Tracking System	Nuclear Regulatory Commission	07/29/2021	08/24/2021	11/19/2021
US	NPL	National Priority List	EPA	10/20/2021	11/05/2021	11/29/2021
US	NPL LIENS	Federal Superfund Liens	EPA	10/15/1991	02/02/1994	03/30/1994
US	ODI	Open Dump Inventory	Environmental Protection Agency	06/30/1985	08/09/2004	09/17/2004

GOVERNMENT RECORDS SEARCHED / DATA CURRENCY TRACKING

St	Acronym	Full Name	Government Agency	Gov Date	Arvl. Date	Active Date
US	PADS	PCB Activity Database System	EPA	11/19/2020	01/08/2021	03/22/2021
US	PCB TRANSFORMER	PCB Transformer Registration Database	Environmental Protection Agency	09/13/2019	11/06/2019	02/10/2020
US	PCS	Permit Compliance System	EPA, Office of Water	07/14/2011	08/05/2011	09/29/2011
US	PCS ENF	Enforcement data	EPA	12/31/2014	02/05/2015	03/06/2015
US	PCS INACTIVE	Listing of Inactive PCS Permits	EPA	11/05/2014	01/06/2015	05/06/2015
US	PRP	Potentially Responsible Parties	EPA	10/20/2021	11/05/2021	12/15/2021
US	Proposed NPL	Proposed National Priority List Sites	EPA	10/20/2021	11/05/2021	11/29/2021
US	RAATS	RCRA Administrative Action Tracking System	EPA	04/17/1995	07/03/1995	08/07/1995
US	RADINFO	Radiation Information Database	Environmental Protection Agency	07/01/2019	07/01/2019	09/23/2019
US	RCRA NonGen / NLR	RCRA - Non Generators / No Longer Regulated	Environmental Protection Agency	09/13/2021	09/15/2021	10/12/2021
US	RCRA-LQG	RCRA - Large Quantity Generators	Environmental Protection Agency	09/13/2021	09/15/2021	10/12/2021
US	RCRA-SQG	RCRA - Small Quantity Generators	Environmental Protection Agency	09/13/2021	09/15/2021	10/12/2021
US	RCRA-TSDF	RCRA - Treatment, Storage and Disposal	Environmental Protection Agency	09/13/2021	09/15/2021	10/12/2021
US	RCRA-VSQG	RCRA - Very Small Quantity Generators (Formerly Conditionall	Environmental Protection Agency	09/13/2021	09/15/2021	10/12/2021
US	RMP	Risk Management Plans	Environmental Protection Agency	10/20/2021	11/05/2021	11/12/2021
US	ROD	Records Of Decision	EPA	10/20/2021	11/05/2021	11/29/2021
US	SCRD DRYCLEANERS	State Coalition for Remediation of Drycleaners Listing	Environmental Protection Agency	01/01/2017	02/03/2017	04/07/2017
US	SEMS	Superfund Enterprise Management System	EPA	10/20/2021	11/05/2021	11/29/2021
US	SEMS-ARCHIVE	Superfund Enterprise Management System Archive	EPA	10/20/2021	11/05/2021	11/29/2021
US	SSTS	Section 7 Tracking Systems	EPA	07/19/2021	07/19/2021	10/12/2021
US	TRIS	Toxic Chemical Release Inventory System	EPA	12/31/2018	08/14/2020	11/04/2020
US	TSCA	Toxic Substances Control Act	EPA	12/31/2016	06/17/2020	09/10/2020
US	UMTRA	Uranium Mill Tailings Sites	Department of Energy	08/30/2019	11/15/2019	01/28/2020
US	US AIRS (AFS)	Aerometric Information Retrieval System Facility Subsystem (EPA	10/12/2016	10/26/2016	02/03/2017
US	US AIRS MINOR	Air Facility System Data	EPA	10/12/2016	10/26/2016	02/03/2017
US	US BROWNFIELDS	A Listing of Brownfields Sites	Environmental Protection Agency	06/10/2021	06/10/2021	08/17/2021
US	US CDL	Clandestine Drug Labs	Drug Enforcement Administration	05/18/2021	05/18/2021	08/03/2021
US	US ENG CONTROLS	Engineering Controls Sites List	Environmental Protection Agency	08/23/2021	08/23/2021	11/12/2021
US	US HIST CDL	National Clandestine Laboratory Register	Drug Enforcement Administration	05/18/2021	05/18/2021	08/03/2021
US	US INST CONTROLS	Institutional Controls Sites List	Environmental Protection Agency	08/23/2021	08/23/2021	11/12/2021
US	US MINES	Mines Master Index File	Department of Labor, Mine Safety and Health A	08/09/2021	08/24/2021	11/19/2021
US	US MINES 2	Ferrous and Nonferrous Metal Mines Database Listing	USGS	05/06/2020	05/27/2020	08/13/2020
US	US MINES 3	Active Mines & Mineral Plants Database Listing	USGS	04/14/2011	06/08/2011	09/13/2011
US	UXO	Unexploded Ordnance Sites	Department of Defense	12/31/2018	07/02/2020	09/17/2020

GOVERNMENT RECORDS SEARCHED / DATA CURRENCY TRACKING

St	Acronym	Full Name	Government Agency	Gov Date	Arvl. Date	Active Date
CT	CT MANIFEST	Hazardous Waste Manifest Data	Department of Energy & Environmental Protecti	07/23/2021	08/10/2021	11/08/2021
NY	NY MANIFEST	Facility and Manifest Data	Department of Environmental Conservation	01/01/2019	04/29/2020	07/10/2020
PA	PA MANIFEST	Manifest Information	Department of Environmental Protection	06/30/2018	07/19/2019	09/10/2019
RI	RI MANIFEST	Manifest information	Department of Environmental Management	12/31/2019	02/11/2021	02/24/2021
VT	VT MANIFEST	Hazardous Waste Manifest Data	Department of Environmental Conservation	10/28/2019	10/29/2019	01/09/2020
WI	WI MANIFEST	Manifest Information	Department of Natural Resources	05/31/2018	06/19/2019	09/03/2019
US	AHA Hospitals	Sensitive Receptor: AHA Hospitals	American Hospital Association, Inc.			
US	Medical Centers	Sensitive Receptor: Medical Centers	Centers for Medicare & Medicaid Services			
US	Nursing Homes	Sensitive Receptor: Nursing Homes	National Institutes of Health			
US	Public Schools	Sensitive Receptor: Public Schools	National Center for Education Statistics			
US	Private Schools	Sensitive Receptor: Private Schools	National Center for Education Statistics			
NJ	Daycare Centers	Sensitive Receptor: Child Care Center Listings	Department of Human Services			
US	Flood Zones	100-year and 500-year flood zones	Emergency Management Agency (FEMA)			
US	NWI	National Wetlands Inventory	U.S. Fish and Wildlife Service			
NJ	State Wetlands	Wetlands Inventory	Department of Environmental Protection			
US	Topographic Map	Current USGS 7.5 Minute Topographic Map	U.S. Geological Survey			
US	Oil/Gas Pipelines		Endeavor Business Media			
US	Electric Power Transmission Line Data		Endeavor Business Media			

STREET AND ADDRESS INFORMATION

© 2015 TomTom North America, Inc. All rights reserved. This material is proprietary and the subject of copyright protection and other intellectual property rights owned by or licensed to Tele Atlas North America, Inc. The use of this material is subject to the terms of a license agreement. You will be held liable for any unauthorized copying or disclosure of this material.

GEOCHECK[®] - PHYSICAL SETTING SOURCE ADDENDUM

TARGET PROPERTY ADDRESS

SEWELL, NJ
108 EGG HARBOR ROAD
SEWELL, NJ 08080

TARGET PROPERTY COORDINATES

Latitude (North):	39.783152 - 39° 46' 59.35"
Longitude (West):	75.099621 - 75° 5' 58.64"
Universal Transverse Mercator:	Zone 18
UTM X (Meters):	491469.3
UTM Y (Meters):	4403485.0
State Plane X (Feet):	323619.5
State Plane Y (Feet):	346494.1
Elevation:	116 ft. above sea level

USGS TOPOGRAPHIC MAP

Target Property Map:	14317893 RUNNEMEDE, NJ
Version Date:	2019

EDR's GeoCheck Physical Setting Source Addendum is provided to assist the environmental professional in forming an opinion about the impact of potential contaminant migration.

Assessment of the impact of contaminant migration generally has two principle investigative components:

1. Groundwater flow direction, and
2. Groundwater flow velocity.

Groundwater flow direction may be impacted by surface topography, hydrology, hydrogeology, characteristics of the soil, and nearby wells. Groundwater flow velocity is generally impacted by the nature of the geologic strata.

GEOCHECK® - PHYSICAL SETTING SOURCE SUMMARY

GROUNDWATER FLOW DIRECTION INFORMATION

Groundwater flow direction for a particular site is best determined by a qualified environmental professional using site-specific well data. If such data is not reasonably ascertainable, it may be necessary to rely on other sources of information, such as surface topographic information, hydrologic information, hydrogeologic data collected on nearby properties, and regional groundwater flow information (from deep aquifers).

TOPOGRAPHIC INFORMATION

Surface topography may be indicative of the direction of surficial groundwater flow. This information can be used to assist the environmental professional in forming an opinion about the impact of nearby contaminated properties or, should contamination exist on the target property, what downgradient sites might be impacted.

TARGET PROPERTY TOPOGRAPHY

General Topographic Gradient: General North

SURROUNDING TOPOGRAPHY: ELEVATION PROFILES

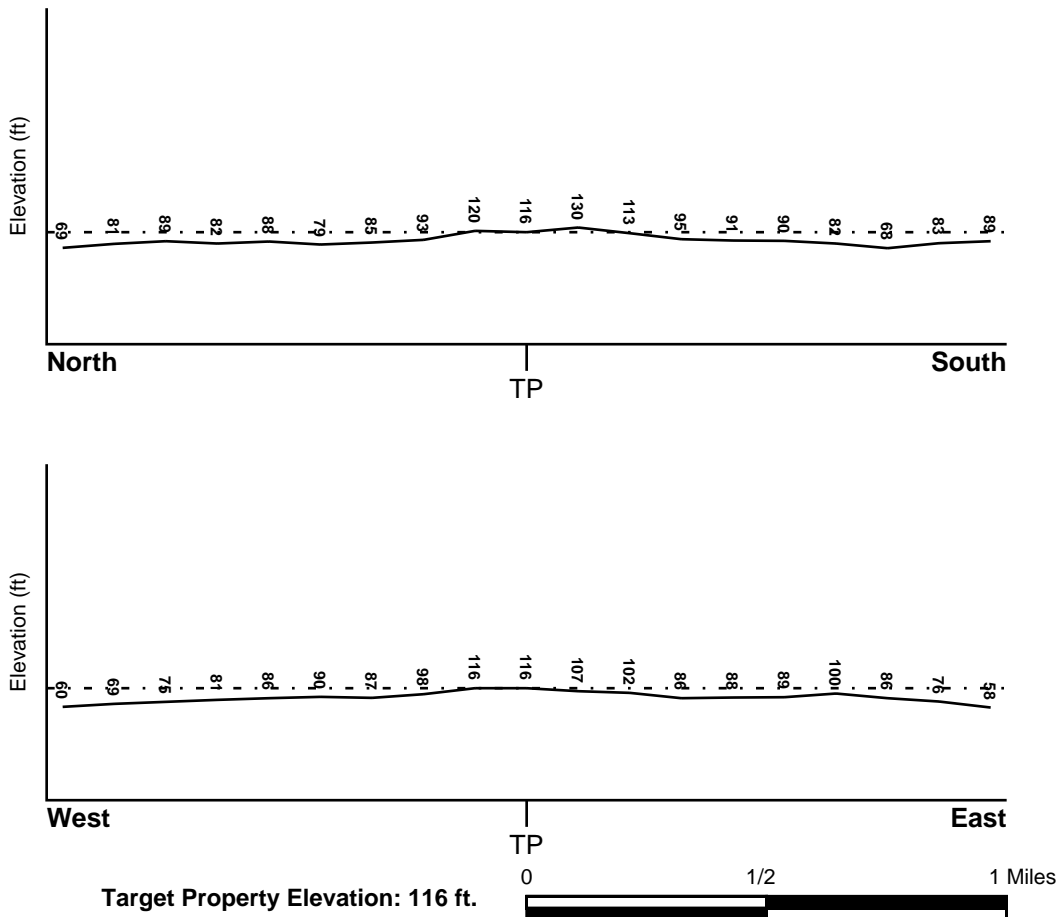

Source: Topography has been determined from the USGS 7.5' Digital Elevation Model and should be evaluated on a relative (not an absolute) basis. Relative elevation information between sites of close proximity should be field verified.

GEOCHECK® - PHYSICAL SETTING SOURCE SUMMARY

HYDROLOGIC INFORMATION

Surface water can act as a hydrologic barrier to groundwater flow. Such hydrologic information can be used to assist the environmental professional in forming an opinion about the impact of nearby contaminated properties or, should contamination exist on the target property, what downgradient sites might be impacted.

Refer to the Physical Setting Source Map following this summary for hydrologic information (major waterways and bodies of water).

FEMA FLOOD ZONE

<u>Flood Plain Panel at Target Property</u>	<u>FEMA Source Type</u>
34015C0111E	FEMA FIRM Flood data
<u>Additional Panels in search area:</u>	<u>FEMA Source Type</u>
34007C0112E	FEMA FIRM Flood data
34015C0113E	FEMA FIRM Flood data
34015C0114E	FEMA FIRM Flood data

NATIONAL WETLAND INVENTORY

<u>NWI Quad at Target Property</u>	<u>NWI Electronic Data Coverage</u>
RUNNEMEDE	YES - refer to the Overview Map and Detail Map

HYDROGEOLOGIC INFORMATION

Hydrogeologic information obtained by installation of wells on a specific site can often be an indicator of groundwater flow direction in the immediate area. Such hydrogeologic information can be used to assist the environmental professional in forming an opinion about the impact of nearby contaminated properties or, should contamination exist on the target property, what downgradient sites might be impacted.

Site-Specific Hydrogeological Data*:

Search Radius:	1.25 miles
Location Relative to TP:	0 - 1/8 Mile West
Site Name:	Blackwood-Barnsboro Road Property
Site EPA ID Number:	NJ0001118892
Groundwater Flow Direction:	Southwest
Inferred Depth to Water:	100 feet.
Hydraulic Connection:	Confining layers are present between the surficial aquifer and lower aquifers.
Sole Source Aquifer:	No information about a sole source aquifer is available
Data Quality:	Information is inferred in the CERCLIS investigation report(s)

AQUIFLOW®

Search Radius: 1.000 Mile.

EDR has developed the AQUIFLOW Information System to provide data on the general direction of groundwater flow at specific points. EDR has reviewed reports submitted by environmental professionals to regulatory authorities at select sites and has extracted the date of the report, groundwater flow direction as determined hydrogeologically, and the depth to water table.

<u>MAP ID</u>	<u>LOCATION FROM TP</u>	<u>GENERAL DIRECTION GROUNDWATER FLOW</u>
Not Reported		

GEOCHECK® - PHYSICAL SETTING SOURCE SUMMARY

GROUNDWATER FLOW VELOCITY INFORMATION

Groundwater flow velocity information for a particular site is best determined by a qualified environmental professional using site specific geologic and soil strata data. If such data are not reasonably ascertainable, it may be necessary to rely on other sources of information, including geologic age identification, rock stratigraphic unit and soil characteristics data collected on nearby properties and regional soil information. In general, contaminant plumes move more quickly through sandy-gravelly types of soils than silty-clayey types of soils.

GEOLOGIC INFORMATION IN GENERAL AREA OF TARGET PROPERTY

Geologic information can be used by the environmental professional in forming an opinion about the relative speed at which contaminant migration may be occurring.

ROCK STRATIGRAPHIC UNIT

Era:	Cenozoic
System:	Tertiary
Series:	Paleocene
Code:	Tx (<i>decoded above as Era, System & Series</i>)

GEOLOGIC AGE IDENTIFICATION

Category: Stratified Sequence

Geologic Age and Rock Stratigraphic Unit Source: P.G. Schruben, R.E. Arndt and W.J. Bawiec, Geology of the Conterminous U.S. at 1:2,500,000 Scale - a digital representation of the 1974 P.B. King and H.M. Beikman Map, USGS Digital Data Series DDS - 11 (1994).

SSURGO SOIL MAP - 6812008.2s

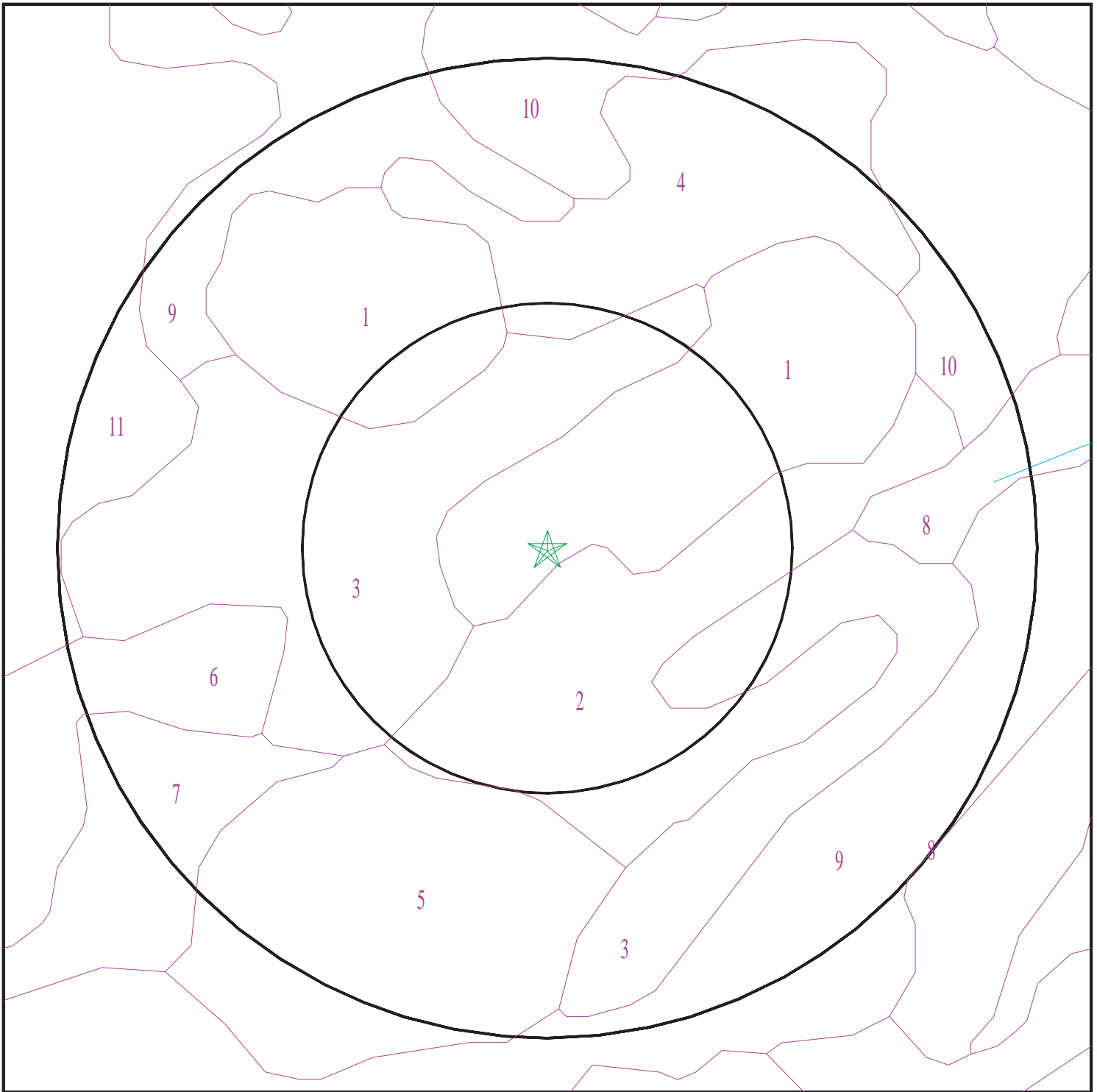

- ★ Target Property
- SSURGO Soil
- Water

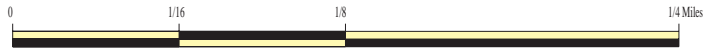

SITE NAME: Sewell, NJ
ADDRESS: 108 Egg Harbor Road
Sewell NJ 08080
LAT/LONG: 39.783152 / 75.099621

CLIENT: Terracon
CONTACT: Lizett Jimenez
INQUIRY #: 6812008.2s
DATE: January 07, 2022 11:49 am

GEOCHECK® - PHYSICAL SETTING SOURCE SUMMARY

DOMINANT SOIL COMPOSITION IN GENERAL AREA OF TARGET PROPERTY

The U.S. Department of Agriculture's (USDA) Soil Conservation Service (SCS) leads the National Cooperative Soil Survey (NCSS) and is responsible for collecting, storing, maintaining and distributing soil survey information for privately owned lands in the United States. A soil map in a soil survey is a representation of soil patterns in a landscape. The following information is based on Soil Conservation Service SSURGO data.

Soil Map ID: 1

Soil Component Name: Udorthents

Soil Surface Texture: loam

Hydrologic Group: Class D - Very slow infiltration rates. Soils are clayey, have a high water table, or are shallow to an impervious layer.

Soil Drainage Class: Well drained

Hydric Status: Not hydric

Corrosion Potential - Uncoated Steel: Moderate

Depth to Bedrock Min: > 0 inches

Depth to Watertable Min: > 0 inches

Soil Layer Information							
Layer	Boundary		Soil Texture Class	Classification		Saturated hydraulic conductivity micro m/sec	Soil Reaction (pH)
	Upper	Lower		AASHTO Group	Unified Soil		
1	0 inches	11 inches	loam	Silt-Clay Materials (more than 35 pct. passing No. 200), Silty Soils.	COARSE-GRAINED SOILS, Sands, Sands with fines, Silty Sand.	Max: 141 Min: 1.4	Max: 5.5 Min: 5.1
2	11 inches	72 inches	loamy sand	Silt-Clay Materials (more than 35 pct. passing No. 200), Silty Soils.	COARSE-GRAINED SOILS, Sands, Sands with fines, Silty Sand.	Max: 141 Min: 1.4	Max: 5.5 Min: 5.1

Soil Map ID: 2

Soil Component Name: Aura

Soil Surface Texture: sandy loam

Hydrologic Group: Class B - Moderate infiltration rates. Deep and moderately deep, moderately well and well drained soils with moderately coarse textures.

Soil Drainage Class: Well drained

GEOCHECK® - PHYSICAL SETTING SOURCE SUMMARY

Hydric Status: Not hydric

Corrosion Potential - Uncoated Steel: Moderate

Depth to Bedrock Min: > 0 inches

Depth to Watertable Min: > 305 inches

Soil Layer Information							
Layer	Boundary		Soil Texture Class	Classification		Saturated hydraulic conductivity micro m/sec	Soil Reaction (pH)
	Upper	Lower		AASHTO Group	Unified Soil		
1	0 inches	7 inches	sandy loam	Granular materials (35 pct. or less passing No. 200), Silty, or Clayey Gravel and Sand.	COARSE-GRAINED SOILS, Sands, Sands with fines, Clayey sand. COARSE-GRAINED SOILS, Sands, Sands with fines, Silty Sand.	Max: 42.34 Min: 14.11	Max: 5 Min: 3.6
2	7 inches	12 inches	coarse sandy loam	Granular materials (35 pct. or less passing No. 200), Silty, or Clayey Gravel and Sand.	COARSE-GRAINED SOILS, Sands, Sands with fines, Clayey sand. COARSE-GRAINED SOILS, Sands, Sands with fines, Silty Sand.	Max: 42.34 Min: 14.11	Max: 5 Min: 3.6
3	22 inches	27 inches	gravelly coarse sandy loam	Granular materials (35 pct. or less passing No. 200), Silty, or Clayey Gravel and Sand.	COARSE-GRAINED SOILS, Sands, Sands with fines, Clayey sand. COARSE-GRAINED SOILS, Sands, Sands with fines, Silty Sand.	Max: 42.34 Min: 14.11	Max: 5 Min: 3.6
4	27 inches	44 inches	gravelly sandy clay loam	Granular materials (35 pct. or less passing No. 200), Silty, or Clayey Gravel and Sand.	COARSE-GRAINED SOILS, Sands, Sands with fines, Clayey sand. COARSE-GRAINED SOILS, Sands, Sands with fines, Silty Sand.	Max: 42.34 Min: 14.11	Max: 5 Min: 3.6
5	44 inches	59 inches	gravelly sandy clay loam	Granular materials (35 pct. or less passing No. 200), Silty, or Clayey Gravel and Sand.	COARSE-GRAINED SOILS, Sands, Sands with fines, Clayey sand. COARSE-GRAINED SOILS, Sands, Sands with fines, Silty Sand.	Max: 42.34 Min: 14.11	Max: 5 Min: 3.6

GEOCHECK® - PHYSICAL SETTING SOURCE SUMMARY

Soil Layer Information							
Layer	Boundary		Soil Texture Class	Classification		Saturated hydraulic conductivity micro m/sec	Soil Reaction (pH)
	Upper	Lower		AASHTO Group	Unified Soil		
6	59 inches	79 inches	gravelly loamy coarse sand	Granular materials (35 pct. or less passing No. 200), Silty, or Clayey Gravel and Sand.	COARSE-GRAINED SOILS, Sands, Sands with fines, Clayey sand. COARSE-GRAINED SOILS, Sands, Sands with fines, Silty Sand.	Max: 42.34 Min: 14.11	Max: 5 Min: 3.6
7	12 inches	22 inches	coarse sandy loam	Granular materials (35 pct. or less passing No. 200), Silty, or Clayey Gravel and Sand.	COARSE-GRAINED SOILS, Sands, Sands with fines, Clayey sand. COARSE-GRAINED SOILS, Sands, Sands with fines, Silty Sand.	Max: 42.34 Min: 14.11	Max: 5 Min: 3.6

Soil Map ID: 3

Soil Component Name: Sassafras

Soil Surface Texture: loamy sand

Hydrologic Group: Class B - Moderate infiltration rates. Deep and moderately deep, moderately well and well drained soils with moderately coarse textures.

Soil Drainage Class: Well drained

Hydric Status: Not hydric

Corrosion Potential - Uncoated Steel: Low

Depth to Bedrock Min: > 0 inches

Depth to Watertable Min: > 0 inches

GEOCHECK® - PHYSICAL SETTING SOURCE SUMMARY

Soil Layer Information							
Layer	Boundary		Soil Texture Class	Classification		Saturated hydraulic conductivity micro m/sec	Soil Reaction (pH)
	Upper	Lower		AASHTO Group	Unified Soil		
1	0 inches	11 inches	loamy sand	Granular materials (35 pct. or less passing No. 200), Silty, or Clayey Gravel and Sand.	COARSE-GRAINED SOILS, Sands, Clean Sands, Poorly graded sand. COARSE-GRAINED SOILS, Sands, Sands with fines, Silty Sand.	Max: 141.14 Min: 14.11	Max: 5.5 Min: 3.6
2	11 inches	18 inches	sandy loam	Granular materials (35 pct. or less passing No. 200), Silty, or Clayey Gravel and Sand.	COARSE-GRAINED SOILS, Sands, Clean Sands, Poorly graded sand. COARSE-GRAINED SOILS, Sands, Sands with fines, Silty Sand.	Max: 141.14 Min: 14.11	Max: 5.5 Min: 3.6
3	18 inches	27 inches	sandy clay loam	Granular materials (35 pct. or less passing No. 200), Silty, or Clayey Gravel and Sand.	COARSE-GRAINED SOILS, Sands, Clean Sands, Poorly graded sand. COARSE-GRAINED SOILS, Sands, Sands with fines, Silty Sand.	Max: 141.14 Min: 14.11	Max: 5.5 Min: 3.6
4	27 inches	40 inches	loamy sand	Granular materials (35 pct. or less passing No. 200), Silty, or Clayey Gravel and Sand.	COARSE-GRAINED SOILS, Sands, Clean Sands, Poorly graded sand. COARSE-GRAINED SOILS, Sands, Sands with fines, Silty Sand.	Max: 141.14 Min: 14.11	Max: 5.5 Min: 3.6
5	40 inches	57 inches	sand	Granular materials (35 pct. or less passing No. 200), Silty, or Clayey Gravel and Sand.	COARSE-GRAINED SOILS, Sands, Clean Sands, Poorly graded sand. COARSE-GRAINED SOILS, Sands, Sands with fines, Silty Sand.	Max: 141.14 Min: 14.11	Max: 5.5 Min: 3.6
6	57 inches	79 inches	sand	Granular materials (35 pct. or less passing No. 200), Silty, or Clayey Gravel and Sand.	COARSE-GRAINED SOILS, Sands, Clean Sands, Poorly graded sand. COARSE-GRAINED SOILS, Sands, Sands with fines, Silty Sand.	Max: 141.14 Min: 14.11	Max: 5.5 Min: 3.6

GEOCHECK® - PHYSICAL SETTING SOURCE SUMMARY

Soil Map ID: 4

Soil Component Name: Freehold

Soil Surface Texture: sandy loam

Hydrologic Group: Class B - Moderate infiltration rates. Deep and moderately deep, moderately well and well drained soils with moderately coarse textures.

Soil Drainage Class: Well drained

Hydric Status: Not hydric

Corrosion Potential - Uncoated Steel: Low

Depth to Bedrock Min: > 0 inches

Depth to Watertable Min: > 0 inches

Soil Layer Information							
Layer	Boundary		Soil Texture Class	Classification		Saturated hydraulic conductivity micro m/sec	Soil Reaction (pH)
	Upper	Lower		AASHTO Group	Unified Soil		
1	0 inches	7 inches	sandy loam	Granular materials (35 pct. or less passing No. 200), Silty, or Clayey Gravel and Sand.	COARSE-GRAINED SOILS, Sands, Sands with fines, Clayey sand. COARSE-GRAINED SOILS, Sands, Sands with fines, Silty Sand.	Max: 141.14 Min: 14.11	Max: 5.5 Min: 4.3
2	7 inches	11 inches	sandy loam	Granular materials (35 pct. or less passing No. 200), Silty, or Clayey Gravel and Sand.	COARSE-GRAINED SOILS, Sands, Sands with fines, Clayey sand. COARSE-GRAINED SOILS, Sands, Sands with fines, Silty Sand.	Max: 141.14 Min: 14.11	Max: 5.5 Min: 4.3
3	11 inches	18 inches	sandy clay loam	Granular materials (35 pct. or less passing No. 200), Silty, or Clayey Gravel and Sand.	COARSE-GRAINED SOILS, Sands, Sands with fines, Clayey sand. COARSE-GRAINED SOILS, Sands, Sands with fines, Silty Sand.	Max: 141.14 Min: 14.11	Max: 5.5 Min: 4.3
4	18 inches	35 inches	sandy loam	Granular materials (35 pct. or less passing No. 200), Silty, or Clayey Gravel and Sand.	COARSE-GRAINED SOILS, Sands, Sands with fines, Clayey sand. COARSE-GRAINED SOILS, Sands, Sands with fines, Silty Sand.	Max: 141.14 Min: 14.11	Max: 5.5 Min: 4.3

GEOCHECK® - PHYSICAL SETTING SOURCE SUMMARY

Soil Layer Information							
Layer	Boundary		Soil Texture Class	Classification		Saturated hydraulic conductivity micro m/sec	Soil Reaction (pH)
	Upper	Lower		AASHTO Group	Unified Soil		
5	35 inches	79 inches	loamy sand	Granular materials (35 pct. or less passing No. 200), Silty, or Clayey Gravel and Sand.	COARSE-GRAINED SOILS, Sands, Sands with fines, Clayey sand. COARSE-GRAINED SOILS, Sands, Sands with fines, Silty Sand.	Max: 141.14 Min: 14.11	Max: 5.5 Min: 4.3

Soil Map ID: 5

Soil Component Name: Sassafras

Soil Surface Texture: sandy loam

Hydrologic Group: Class B - Moderate infiltration rates. Deep and moderately deep, moderately well and well drained soils with moderately coarse textures.

Soil Drainage Class: Well drained

Hydric Status: Not hydric

Corrosion Potential - Uncoated Steel: Low

Depth to Bedrock Min: > 0 inches

Depth to Watertable Min: > 0 inches

Soil Layer Information							
Layer	Boundary		Soil Texture Class	Classification		Saturated hydraulic conductivity micro m/sec	Soil Reaction (pH)
	Upper	Lower		AASHTO Group	Unified Soil		
1	0 inches	11 inches	sandy loam	Granular materials (35 pct. or less passing No. 200), Silty, or Clayey Gravel and Sand.	COARSE-GRAINED SOILS, Sands, Clean Sands, Poorly graded sand. COARSE-GRAINED SOILS, Sands, Sands with fines, Silty Sand.	Max: 141.14 Min: 14.11	Max: 5.5 Min: 3.6

GEOCHECK® - PHYSICAL SETTING SOURCE SUMMARY

Soil Layer Information							
Layer	Boundary		Soil Texture Class	Classification		Saturated hydraulic conductivity micro m/sec	Soil Reaction (pH)
	Upper	Lower		AASHTO Group	Unified Soil		
2	11 inches	18 inches	sandy loam	Granular materials (35 pct. or less passing No. 200), Silty, or Clayey Gravel and Sand.	COARSE-GRAINED SOILS, Sands, Clean Sands, Poorly graded sand. COARSE-GRAINED SOILS, Sands, Sands with fines, Silty Sand.	Max: 141.14 Min: 14.11	Max: 5.5 Min: 3.6
3	18 inches	27 inches	sandy clay loam	Granular materials (35 pct. or less passing No. 200), Silty, or Clayey Gravel and Sand.	COARSE-GRAINED SOILS, Sands, Clean Sands, Poorly graded sand. COARSE-GRAINED SOILS, Sands, Sands with fines, Silty Sand.	Max: 141.14 Min: 14.11	Max: 5.5 Min: 3.6
4	27 inches	40 inches	loamy sand	Granular materials (35 pct. or less passing No. 200), Silty, or Clayey Gravel and Sand.	COARSE-GRAINED SOILS, Sands, Clean Sands, Poorly graded sand. COARSE-GRAINED SOILS, Sands, Sands with fines, Silty Sand.	Max: 141.14 Min: 14.11	Max: 5.5 Min: 3.6
5	40 inches	57 inches	sand	Granular materials (35 pct. or less passing No. 200), Silty, or Clayey Gravel and Sand.	COARSE-GRAINED SOILS, Sands, Clean Sands, Poorly graded sand. COARSE-GRAINED SOILS, Sands, Sands with fines, Silty Sand.	Max: 141.14 Min: 14.11	Max: 5.5 Min: 3.6
6	57 inches	79 inches	sand	Granular materials (35 pct. or less passing No. 200), Silty, or Clayey Gravel and Sand.	COARSE-GRAINED SOILS, Sands, Clean Sands, Poorly graded sand. COARSE-GRAINED SOILS, Sands, Sands with fines, Silty Sand.	Max: 141.14 Min: 14.11	Max: 5.5 Min: 3.6

GEOCHECK® - PHYSICAL SETTING SOURCE SUMMARY

Soil Map ID: 6

Soil Component Name: Pits, sand and gravel

Soil Surface Texture: sandy loam

Hydrologic Group: Class A - High infiltration rates. Soils are deep, well drained to excessively drained sands and gravels.

Soil Drainage Class: Well drained

Hydric Status: Not hydric

Corrosion Potential - Uncoated Steel: Low

Depth to Bedrock Min: > 0 inches

Depth to Watertable Min: > 0 inches

No Layer Information available.

Soil Map ID: 7

Soil Component Name: Aura

Soil Surface Texture: loamy sand

Hydrologic Group: Class B - Moderate infiltration rates. Deep and moderately deep, moderately well and well drained soils with moderately coarse textures.

Soil Drainage Class: Well drained

Hydric Status: Not hydric

Corrosion Potential - Uncoated Steel: Low

Depth to Bedrock Min: > 0 inches

Depth to Watertable Min: > 305 inches

Soil Layer Information							
Layer	Boundary		Soil Texture Class	Classification		Saturated hydraulic conductivity micro m/sec	Soil Reaction (pH)
	Upper	Lower		AASHTO Group	Unified Soil		
1	0 inches	7 inches	loamy sand	Granular materials (35 pct. or less passing No. 200), Silty, or Clayey Gravel and Sand.	COARSE-GRAINED SOILS, Sands, Sands with fines, Silty Sand.	Max: 141.14 Min: 14.11	Max: 5 Min: 3.6

GEOCHECK® - PHYSICAL SETTING SOURCE SUMMARY

Soil Layer Information							
Layer	Boundary		Soil Texture Class	Classification		Saturated hydraulic conductivity micro m/sec	Soil Reaction (pH)
	Upper	Lower		AASHTO Group	Unified Soil		
2	7 inches	22 inches	coarse sandy loam	Granular materials (35 pct. or less passing No. 200), Silty, or Clayey Gravel and Sand.	COARSE-GRAINED SOILS, Sands, Sands with fines, Silty Sand.	Max: 141.14 Min: 14.11	Max: 5 Min: 3.6
3	22 inches	27 inches	gravelly coarse sandy loam	Granular materials (35 pct. or less passing No. 200), Silty, or Clayey Gravel and Sand.	COARSE-GRAINED SOILS, Sands, Sands with fines, Silty Sand.	Max: 141.14 Min: 14.11	Max: 5 Min: 3.6
4	27 inches	59 inches	gravelly sandy clay loam	Granular materials (35 pct. or less passing No. 200), Silty, or Clayey Gravel and Sand.	COARSE-GRAINED SOILS, Sands, Sands with fines, Silty Sand.	Max: 141.14 Min: 14.11	Max: 5 Min: 3.6
5	59 inches	79 inches	gravelly loamy coarse sand	Granular materials (35 pct. or less passing No. 200), Silty, or Clayey Gravel and Sand.	COARSE-GRAINED SOILS, Sands, Sands with fines, Silty Sand.	Max: 141.14 Min: 14.11	Max: 5 Min: 3.6

Soil Map ID: 8

Soil Component Name: Fluvaquents

Soil Surface Texture: loam

Hydrologic Group: Class B/D - Drained/undrained hydrology class of soils that can be drained and are classified.

Soil Drainage Class: Somewhat poorly drained

Hydric Status: Partially hydric

Corrosion Potential - Uncoated Steel: High

Depth to Bedrock Min: > 0 inches

Depth to Watertable Min: > 15 inches

GEOCHECK® - PHYSICAL SETTING SOURCE SUMMARY

Soil Layer Information							
Layer	Boundary		Soil Texture Class	Classification		Saturated hydraulic conductivity micro m/sec	Soil Reaction (pH)
	Upper	Lower		AASHTO Group	Unified Soil		
1	0 inches	5 inches	loam	Silt-Clay Materials (more than 35 pct. passing No. 200), Silty Soils.	FINE-GRAINED SOILS, Silts and Clays (liquid limit less than 50%), Lean Clay Soils.	Max: 14 Min: 4	Max: 7.3 Min: 5.1
2	5 inches	11 inches	silt loam	Silt-Clay Materials (more than 35 pct. passing No. 200), Silty Soils.	FINE-GRAINED SOILS, Silts and Clays (liquid limit less than 50%), Lean Clay Soils.	Max: 14 Min: 4	Max: 7.3 Min: 5.1
3	18 inches	24 inches	sandy clay loam	Silt-Clay Materials (more than 35 pct. passing No. 200), Silty Soils.	FINE-GRAINED SOILS, Silts and Clays (liquid limit less than 50%), Lean Clay Soils.	Max: 14 Min: 4	Max: 7.3 Min: 5.1
4	24 inches	59 inches	sandy loam	Silt-Clay Materials (more than 35 pct. passing No. 200), Silty Soils.	FINE-GRAINED SOILS, Silts and Clays (liquid limit less than 50%), Lean Clay Soils.	Max: 14 Min: 4	Max: 7.3 Min: 5.1
5	11 inches	18 inches	sandy clay loam	Silt-Clay Materials (more than 35 pct. passing No. 200), Silty Soils.	FINE-GRAINED SOILS, Silts and Clays (liquid limit less than 50%), Lean Clay Soils.	Max: 14 Min: 4	Max: 7.3 Min: 5.1

Soil Map ID: 9

Soil Component Name: Westphalia

Soil Surface Texture: fine sandy loam

Hydrologic Group: Class B - Moderate infiltration rates. Deep and moderately deep, moderately well and well drained soils with moderately coarse textures.

Soil Drainage Class: Well drained

Hydric Status: Not hydric

Corrosion Potential - Uncoated Steel: Low

Depth to Bedrock Min: > 0 inches

Depth to Watertable Min: > 0 inches

GEOCHECK® - PHYSICAL SETTING SOURCE SUMMARY

Soil Layer Information							
Layer	Boundary		Soil Texture Class	Classification		Saturated hydraulic conductivity micro m/sec	Soil Reaction (pH)
	Upper	Lower		AASHTO Group	Unified Soil		
1	5 inches	14 inches	fine sandy loam	Silt-Clay Materials (more than 35 pct. passing No. 200), Silty Soils.	COARSE-GRAINED SOILS, Sands, Sands with fines, Silty Sand.	Max: 141.14 Min: 14.11	Max: 5.5 Min: 3.6
2	14 inches	29 inches	loamy fine sand	Silt-Clay Materials (more than 35 pct. passing No. 200), Silty Soils.	COARSE-GRAINED SOILS, Sands, Sands with fines, Silty Sand.	Max: 141.14 Min: 14.11	Max: 5.5 Min: 3.6
3	29 inches	48 inches	fine sand	Silt-Clay Materials (more than 35 pct. passing No. 200), Silty Soils.	COARSE-GRAINED SOILS, Sands, Sands with fines, Silty Sand.	Max: 141.14 Min: 14.11	Max: 5.5 Min: 3.6
4	0 inches	5 inches	fine sandy loam	Silt-Clay Materials (more than 35 pct. passing No. 200), Silty Soils.	COARSE-GRAINED SOILS, Sands, Sands with fines, Silty Sand.	Max: 141.14 Min: 14.11	Max: 5.5 Min: 3.6
5	48 inches	79 inches	stratified fine sand to loamy fine sand	Silt-Clay Materials (more than 35 pct. passing No. 200), Silty Soils.	COARSE-GRAINED SOILS, Sands, Sands with fines, Silty Sand.	Max: 141.14 Min: 14.11	Max: 5.5 Min: 3.6

Soil Map ID: 10

Soil Component Name: Marlton

Soil Surface Texture: clay

Hydrologic Group: Class C - Slow infiltration rates. Soils with layers impeding downward movement of water, or soils with moderately fine or fine textures.

Soil Drainage Class: Moderately well drained

Hydric Status: Not hydric

Corrosion Potential - Uncoated Steel: High

Depth to Bedrock Min: > 0 inches

Depth to Watertable Min: > 46 inches

GEOCHECK® - PHYSICAL SETTING SOURCE SUMMARY

Soil Layer Information							
Layer	Boundary		Soil Texture Class	Classification		Saturated hydraulic conductivity micro m/sec	Soil Reaction (pH)
	Upper	Lower		AASHTO Group	Unified Soil		
1	9 inches	20 inches	clay	Silt-Clay Materials (more than 35 pct. passing No. 200), Clayey Soils.	COARSE-GRAINED SOILS, Sands, Sands with fines, Clayey sand. COARSE-GRAINED SOILS, Sands, Sands with fines, Silty Sand.	Max: 42.34 Min: 14.11	Max: 5.5 Min: 4.3
2	20 inches	27 inches	clay	Silt-Clay Materials (more than 35 pct. passing No. 200), Clayey Soils.	COARSE-GRAINED SOILS, Sands, Sands with fines, Clayey sand. COARSE-GRAINED SOILS, Sands, Sands with fines, Silty Sand.	Max: 42.34 Min: 14.11	Max: 5.5 Min: 4.3
3	46 inches	79 inches	stratified sandy loam to sandy clay loam	Silt-Clay Materials (more than 35 pct. passing No. 200), Clayey Soils.	COARSE-GRAINED SOILS, Sands, Sands with fines, Clayey sand. COARSE-GRAINED SOILS, Sands, Sands with fines, Silty Sand.	Max: 42.34 Min: 14.11	Max: 5.5 Min: 4.3
4	27 inches	46 inches	clay	Silt-Clay Materials (more than 35 pct. passing No. 200), Clayey Soils.	COARSE-GRAINED SOILS, Sands, Sands with fines, Clayey sand. COARSE-GRAINED SOILS, Sands, Sands with fines, Silty Sand.	Max: 42.34 Min: 14.11	Max: 5.5 Min: 4.3
5	0 inches	9 inches	sandy loam	Silt-Clay Materials (more than 35 pct. passing No. 200), Clayey Soils.	COARSE-GRAINED SOILS, Sands, Sands with fines, Clayey sand. COARSE-GRAINED SOILS, Sands, Sands with fines, Silty Sand.	Max: 42.34 Min: 14.11	Max: 5.5 Min: 4.3

Soil Map ID: 11

Soil Component Name: Buddtown

Soil Surface Texture: fine sandy loam

Hydrologic Group: Class B - Moderate infiltration rates. Deep and moderately deep, moderately well and well drained soils with moderately coarse textures.

Soil Drainage Class: Moderately well drained

GEOCHECK® - PHYSICAL SETTING SOURCE SUMMARY

Hydric Status: Partially hydric

Corrosion Potential - Uncoated Steel: Moderate

Depth to Bedrock Min: > 0 inches

Depth to Watertable Min: > 30 inches

Soil Layer Information							
Layer	Boundary		Soil Texture Class	Classification		Saturated hydraulic conductivity micro m/sec	Soil Reaction (pH)
	Upper	Lower		AASHTO Group	Unified Soil		
1	0 inches	9 inches	fine sandy loam	Silt-Clay Materials (more than 35 pct. passing No. 200), Silty Soils.	FINE-GRAINED SOILS, Silts and Clays (liquid limit less than 50%), Lean Clay. FINE-GRAINED SOILS, Silts and Clays (liquid limit less than 50%), silt.	Max: 14.11 Min: 4.23	Max: 5.5 Min: 3.5
2	53 inches	64 inches	coarse sand	Silt-Clay Materials (more than 35 pct. passing No. 200), Silty Soils.	FINE-GRAINED SOILS, Silts and Clays (liquid limit less than 50%), Lean Clay. FINE-GRAINED SOILS, Silts and Clays (liquid limit less than 50%), silt.	Max: 14.11 Min: 4.23	Max: 5.5 Min: 3.5
3	33 inches	40 inches	loamy coarse sand	Silt-Clay Materials (more than 35 pct. passing No. 200), Silty Soils.	FINE-GRAINED SOILS, Silts and Clays (liquid limit less than 50%), Lean Clay. FINE-GRAINED SOILS, Silts and Clays (liquid limit less than 50%), silt.	Max: 14.11 Min: 4.23	Max: 5.5 Min: 3.5
4	11 inches	25 inches	loam	Silt-Clay Materials (more than 35 pct. passing No. 200), Silty Soils.	FINE-GRAINED SOILS, Silts and Clays (liquid limit less than 50%), Lean Clay. FINE-GRAINED SOILS, Silts and Clays (liquid limit less than 50%), silt.	Max: 14.11 Min: 4.23	Max: 5.5 Min: 3.5

GEOCHECK® - PHYSICAL SETTING SOURCE SUMMARY

Soil Layer Information							
Layer	Boundary		Soil Texture Class	Classification		Saturated hydraulic conductivity micro m/sec	Soil Reaction (pH)
	Upper	Lower		AASHTO Group	Unified Soil		
5	9 inches	11 inches	very fine sandy loam	Silt-Clay Materials (more than 35 pct. passing No. 200), Silty Soils.	FINE-GRAINED SOILS, Silts and Clays (liquid limit less than 50%), Lean Clay. FINE-GRAINED SOILS, Silts and Clays (liquid limit less than 50%), silt.	Max: 14.11 Min: 4.23	Max: 5.5 Min: 3.5
6	40 inches	53 inches	loamy sand	Silt-Clay Materials (more than 35 pct. passing No. 200), Silty Soils.	FINE-GRAINED SOILS, Silts and Clays (liquid limit less than 50%), Lean Clay. FINE-GRAINED SOILS, Silts and Clays (liquid limit less than 50%), silt.	Max: 14.11 Min: 4.23	Max: 5.5 Min: 3.5
7	25 inches	33 inches	loam	Silt-Clay Materials (more than 35 pct. passing No. 200), Silty Soils.	FINE-GRAINED SOILS, Silts and Clays (liquid limit less than 50%), Lean Clay. FINE-GRAINED SOILS, Silts and Clays (liquid limit less than 50%), silt.	Max: 14.11 Min: 4.23	Max: 5.5 Min: 3.5

LOCAL / REGIONAL WATER AGENCY RECORDS

EDR Local/Regional Water Agency records provide water well information to assist the environmental professional in assessing sources that may impact ground water flow direction, and in forming an opinion about the impact of contaminant migration on nearby drinking water wells.

WELL SEARCH DISTANCE INFORMATION

<u>DATABASE</u>	<u>SEARCH DISTANCE (miles)</u>
Federal USGS	1.000
Federal FRDS PWS	Nearest PWS within 1 mile
State Database	1.000

GEOCHECK® - PHYSICAL SETTING SOURCE SUMMARY

FEDERAL USGS WELL INFORMATION

MAP ID	WELL ID	LOCATION FROM TP
C15	USGS40000812171	1/8 - 1/4 Mile NNE
H47	USGS40000812156	1/4 - 1/2 Mile West
J48	USGS40000812200	1/4 - 1/2 Mile North
V101	USGS40000812155	1/2 - 1 Mile WSW
104	USGS40000812215	1/2 - 1 Mile North
AB152	USGS40000812152	1/2 - 1 Mile WSW
AR203	USGS40000812121	1/2 - 1 Mile SE

FEDERAL FRDS PUBLIC WATER SUPPLY SYSTEM INFORMATION

MAP ID	WELL ID	LOCATION FROM TP
AR206	NJ0818004	1/2 - 1 Mile SE

Note: PWS System location is not always the same as well location.

STATE DATABASE WELL INFORMATION

MAP ID	WELL ID	LOCATION FROM TP
A1	NJDEP1000225767	0 - 1/8 Mile ENE
B2	NJDEP1000221212	0 - 1/8 Mile West
B3	NJDEP1000221052	0 - 1/8 Mile West
B4	NJDEP1000238062	0 - 1/8 Mile West
B5	NJDEP1000222508	0 - 1/8 Mile West
B6	NJDEP1000233160	0 - 1/8 Mile West
B7	NJDEP1000260725	0 - 1/8 Mile West
8	NJDEP1000264502	0 - 1/8 Mile South
A9	NJDEP1000235534	0 - 1/8 Mile East
A10	NJDEP1000238332	0 - 1/8 Mile East
C11	NJDEP1000237463	1/8 - 1/4 Mile North
C12	NJDEP1000233561	1/8 - 1/4 Mile North
C13	NJDEP1000261504	1/8 - 1/4 Mile North
C14	NJDEP1000241190	1/8 - 1/4 Mile North
D16	NJDEP1000226294	1/8 - 1/4 Mile SW
D17	NJDEP1000234030	1/8 - 1/4 Mile WSW
D18	NJDEP1000238670	1/8 - 1/4 Mile WSW
D19	NJDEP1000263305	1/8 - 1/4 Mile WSW
D20	NJDEP1000224887	1/8 - 1/4 Mile WSW
E21	NJDEP1000243614	1/8 - 1/4 Mile NW
E22	NJDEP1000241433	1/8 - 1/4 Mile NW
E23	NJDEP1000239461	1/8 - 1/4 Mile NW
E24	NJDEP1000245391	1/8 - 1/4 Mile NW
E25	NJDEP1000261931	1/8 - 1/4 Mile NW
E26	NJDEP1000261825	1/8 - 1/4 Mile NW
E27	NJDEP1000245392	1/8 - 1/4 Mile NW
F28	NJDEP1000249959	1/8 - 1/4 Mile ENE
F29	NJDEP1000249958	1/8 - 1/4 Mile ENE
F30	NJDEP1000234197	1/8 - 1/4 Mile ENE
F31	NJDEP1000263776	1/8 - 1/4 Mile ENE

GEOCHECK® - PHYSICAL SETTING SOURCE SUMMARY

STATE DATABASE WELL INFORMATION

MAP ID	WELL ID	LOCATION FROM TP
F32	NJDEP1000262144	1/8 - 1/4 Mile ENE
F33	NJDEP1000262138	1/8 - 1/4 Mile ENE
G34	NJDEP1000233608	1/4 - 1/2 Mile SSE
35	NJDEP1000222377	1/4 - 1/2 Mile SSW
H36	NJDEP1000221806	1/4 - 1/2 Mile West
H37	NJDEP1000223624	1/4 - 1/2 Mile West
H38	NJDEP1000237958	1/4 - 1/2 Mile West
39	NJDEP1000228542	1/4 - 1/2 Mile SW
G40	NJDEP1000230706	1/4 - 1/2 Mile SSE
G41	NJDEP1000230707	1/4 - 1/2 Mile SSE
G42	NJDEP1000231164	1/4 - 1/2 Mile SSE
H43	NJDEP1000233539	1/4 - 1/2 Mile West
H44	NJDEP1000235720	1/4 - 1/2 Mile West
I45	NJDEP1000223410	1/4 - 1/2 Mile East
I46	NJDEP1000256768	1/4 - 1/2 Mile East
K49	NJDEP1000260716	1/4 - 1/2 Mile SE
L50	NJDEP1000233538	1/4 - 1/2 Mile SW
L51	NJDEP1000237092	1/4 - 1/2 Mile SW
L52	NJDEP1000237605	1/4 - 1/2 Mile SW
53	NJDEP1000262062	1/4 - 1/2 Mile South
K54	NJDEP1000237966	1/4 - 1/2 Mile SE
M55	NJDEP1000233172	1/4 - 1/2 Mile NE
M56	NJDEP1000260747	1/4 - 1/2 Mile NE
N57	NJDEP1000242923	1/4 - 1/2 Mile WSW
N58	NJDEP1000244074	1/4 - 1/2 Mile WSW
N59	NJDEP1000241233	1/4 - 1/2 Mile WSW
N60	NJDEP1000236958	1/4 - 1/2 Mile WSW
N61	NJDEP1000238229	1/4 - 1/2 Mile WSW
N62	NJDEP1000246252	1/4 - 1/2 Mile WSW
N63	NJDEP1000262333	1/4 - 1/2 Mile WSW
N64	NJDEP1000246251	1/4 - 1/2 Mile WSW
N65	NJDEP1000244075	1/4 - 1/2 Mile WSW
N66	NJDEP1000244535	1/4 - 1/2 Mile WSW
J67	NJDEP1000236018	1/4 - 1/2 Mile North
J68	NJDEP1000233658	1/4 - 1/2 Mile North
J69	NJDEP1000239245	1/4 - 1/2 Mile North
J70	NJDEP1000262481	1/4 - 1/2 Mile North
J71	NJDEP1000261885	1/4 - 1/2 Mile North
M72	NJDEP1000237124	1/4 - 1/2 Mile NE
M73	NJDEP1000237733	1/4 - 1/2 Mile NE
O74	NJDEP1000242075	1/4 - 1/2 Mile WNW
O75	NJDEP1000239774	1/4 - 1/2 Mile WNW
O76	NJDEP1000261835	1/4 - 1/2 Mile WNW
O77	NJDEP1000261433	1/4 - 1/2 Mile WNW
P78	NJDEP1000252305	1/4 - 1/2 Mile ESE
P79	NJDEP1000259928	1/4 - 1/2 Mile ESE
P80	NJDEP1000261795	1/4 - 1/2 Mile ESE
Q81	NJDEP1000243143	1/4 - 1/2 Mile ENE
Q82	NJDEP1000242442	1/4 - 1/2 Mile ENE
Q83	NJDEP1000262444	1/4 - 1/2 Mile ENE
Q84	NJDEP1000261176	1/4 - 1/2 Mile ENE
R85	NJDEP1000253544	1/4 - 1/2 Mile SSW

GEOCHECK® - PHYSICAL SETTING SOURCE SUMMARY

STATE DATABASE WELL INFORMATION

MAP ID	WELL ID	LOCATION FROM TP
R86	NJDEP1000238259	1/4 - 1/2 Mile SSW
R87	NJDEP1000260861	1/4 - 1/2 Mile SSW
R88	NJDEP1000253545	1/4 - 1/2 Mile SSW
K89	NJDEP1000230617	1/4 - 1/2 Mile SE
K90	NJDEP1000230618	1/4 - 1/2 Mile SE
K91	NJDEP1000231327	1/4 - 1/2 Mile SE
92	NJDEP1000261842	1/4 - 1/2 Mile SSE
S93	NJDEP1000247931	1/4 - 1/2 Mile NNW
S94	NJDEP1000225910	1/4 - 1/2 Mile NNW
S95	NJDEP1000261384	1/4 - 1/2 Mile NNW
S96	NJDEP1000261115	1/4 - 1/2 Mile NNW
T97	NJDEP1000252525	1/4 - 1/2 Mile NNE
T98	NJDEP1000252526	1/4 - 1/2 Mile NNE
U99	NJDEP1000256285	1/4 - 1/2 Mile West
U100	NJDEP1000260451	1/4 - 1/2 Mile West
V102	NJDEP1000227991	1/2 - 1 Mile WSW
103	NJDEP1000233768	1/2 - 1 Mile North
W105	NJDEP1000251987	1/2 - 1 Mile SW
W106	NJDEP1000255547	1/2 - 1 Mile SW
W107	NJDEP1000245306	1/2 - 1 Mile SW
W108	NJDEP1000245307	1/2 - 1 Mile SW
W109	NJDEP1000259636	1/2 - 1 Mile SW
W110	NJDEP1000264602	1/2 - 1 Mile SW
W111	NJDEP1000264612	1/2 - 1 Mile SW
W112	NJDEP1000264415	1/2 - 1 Mile SW
W113	NJDEP1000264600	1/2 - 1 Mile SW
V114	NJDEP1000233993	1/2 - 1 Mile WSW
V115	NJDEP1000237492	1/2 - 1 Mile WSW
116	NJDEP1000235348	1/2 - 1 Mile ESE
X117	NJDEP1000262827	1/2 - 1 Mile SE
X118	NJDEP1000233772	1/2 - 1 Mile SE
119	NJDEP1000222501	1/2 - 1 Mile ENE
Y120	NJDEP1000262680	1/2 - 1 Mile NE
Y121	NJDEP1000264535	1/2 - 1 Mile NE
Z122	NJDEP1000233234	1/2 - 1 Mile SSW
AA123	NJDEP1000260687	1/2 - 1 Mile SSE
AA124	NJDEP1000260824	1/2 - 1 Mile SSE
Z125	NJDEP1000224420	1/2 - 1 Mile SSW
AB126	NJDEP1000240720	1/2 - 1 Mile West
AB127	NJDEP1000245199	1/2 - 1 Mile West
AB128	NJDEP1000245200	1/2 - 1 Mile West
AB129	NJDEP1000233324	1/2 - 1 Mile West
AB130	NJDEP1000234172	1/2 - 1 Mile West
AB131	NJDEP1000239964	1/2 - 1 Mile West
AB132	NJDEP1000246414	1/2 - 1 Mile West
AB133	NJDEP1000261116	1/2 - 1 Mile West
AB134	NJDEP1000261923	1/2 - 1 Mile West
AB135	NJDEP1000263737	1/2 - 1 Mile West
AB136	NJDEP1000246415	1/2 - 1 Mile West
AB137	NJDEP1000248799	1/2 - 1 Mile West
AB138	NJDEP1000248800	1/2 - 1 Mile West
AC139	NJDEP1000258236	1/2 - 1 Mile NNE

GEOCHECK® - PHYSICAL SETTING SOURCE SUMMARY

STATE DATABASE WELL INFORMATION

MAP ID	WELL ID	LOCATION FROM TP
AC140	NJDEP1000258237	1/2 - 1 Mile NNE
AD141	NJDEP1000246559	1/2 - 1 Mile WNW
AD142	NJDEP1000246105	1/2 - 1 Mile WNW
AD143	NJDEP1000220543	1/2 - 1 Mile WNW
AD144	NJDEP1000246658	1/2 - 1 Mile WNW
AD145	NJDEP1000264249	1/2 - 1 Mile WNW
AD146	NJDEP1000263596	1/2 - 1 Mile WNW
AD147	NJDEP1000246659	1/2 - 1 Mile WNW
148	NJDEP1000220068	1/2 - 1 Mile East
AE149	NJDEP1000234033	1/2 - 1 Mile ENE
AE150	NJDEP1000263308	1/2 - 1 Mile ENE
151	NJDEP1000224356	1/2 - 1 Mile WSW
AF153	NJDEP1000244780	1/2 - 1 Mile SSE
AF154	NJDEP1000244781	1/2 - 1 Mile SSE
AF155	NJDEP1000261940	1/2 - 1 Mile SSE
156	NJDEP1000221276	1/2 - 1 Mile West
AG157	NJDEP1000233717	1/2 - 1 Mile NNW
AG158	NJDEP1000262264	1/2 - 1 Mile NNW
AH159	NJDEP1000236452	1/2 - 1 Mile SW
AH160	NJDEP1000264871	1/2 - 1 Mile SW
AH161	NJDEP1000264872	1/2 - 1 Mile SW
162	NJDEP1000233533	1/2 - 1 Mile SE
AI163	NJDEP1000246591	1/2 - 1 Mile WSW
AI164	NJDEP1000246192	1/2 - 1 Mile WSW
AI165	NJDEP1000248797	1/2 - 1 Mile WSW
AI166	NJDEP1000262113	1/2 - 1 Mile WSW
AI167	NJDEP1000248798	1/2 - 1 Mile WSW
AJ168	NJDEP1000249871	1/2 - 1 Mile ESE
AJ169	NJDEP1000250450	1/2 - 1 Mile ESE
AJ170	NJDEP1000251901	1/2 - 1 Mile ESE
AK171	NJDEP1000233323	1/2 - 1 Mile NW
AK172	NJDEP1000233850	1/2 - 1 Mile NW
173	NJDEP1000236871	1/2 - 1 Mile WSW
AL174	NJDEP1000261280	1/2 - 1 Mile SSW
AL175	NJDEP1000262024	1/2 - 1 Mile SSW
AL176	NJDEP1000263676	1/2 - 1 Mile SSW
177	NJDEP1000234549	1/2 - 1 Mile ENE
AM178	NJDEP1000245899	1/2 - 1 Mile SSE
AM179	NJDEP1000245898	1/2 - 1 Mile SSE
AM180	NJDEP1000259487	1/2 - 1 Mile SSE
AM181	NJDEP1000251823	1/2 - 1 Mile SSE
182	NJDEP1000260821	1/2 - 1 Mile South
AN183	NJDEP1000248985	1/2 - 1 Mile NNW
AN184	NJDEP1000248984	1/2 - 1 Mile NNW
AN185	NJDEP1000262953	1/2 - 1 Mile NNW
AN186	NJDEP1000262319	1/2 - 1 Mile NNW
AO187	NJDEP1000247247	1/2 - 1 Mile NNE
AO188	NJDEP1000247248	1/2 - 1 Mile NNE
AL189	NJDEP1000230959	1/2 - 1 Mile SSW
AL190	NJDEP1000236576	1/2 - 1 Mile SSW
AL191	NJDEP1000232577	1/2 - 1 Mile SSW
AP192	NJDEP1000232933	1/2 - 1 Mile West

GEOCHECK® - PHYSICAL SETTING SOURCE SUMMARY

STATE DATABASE WELL INFORMATION

MAP ID	WELL ID	LOCATION FROM TP
AP193	NJDEP1000252146	1/2 - 1 Mile West
AP194	NJDEP1000259779	1/2 - 1 Mile West
AQ195	NJDEP1000245255	1/2 - 1 Mile West
AQ196	NJDEP1000245254	1/2 - 1 Mile West
AQ197	NJDEP1000247526	1/2 - 1 Mile West
AQ198	NJDEP1000264356	1/2 - 1 Mile West
AQ199	NJDEP1000247527	1/2 - 1 Mile West
200	NJDEP1000233216	1/2 - 1 Mile SSW
201	NJDEP1000143876	1/2 - 1 Mile East
AR202	NJ4000000001272	1/2 - 1 Mile SE
AS204	NJDEP1000255837	1/2 - 1 Mile SW
AS205	NJDEP1000260244	1/2 - 1 Mile SW
AT207	NJDEP1000252121	1/2 - 1 Mile SW
AT208	NJDEP1000259757	1/2 - 1 Mile SW
AU209	NJDEP1000249578	1/2 - 1 Mile WSW
AU210	NJDEP1000249577	1/2 - 1 Mile WSW
AU211	NJDEP1000250369	1/2 - 1 Mile WSW
AU212	NJDEP1000249595	1/2 - 1 Mile WSW
AR213	NJDEP1000244173	1/2 - 1 Mile SE
AR214	NJDEP1000244172	1/2 - 1 Mile SE
AR215	NJDEP1000252523	1/2 - 1 Mile SE
AR216	NJDEP1000263686	1/2 - 1 Mile SE
AR217	NJDEP1000252524	1/2 - 1 Mile SE
AV218	NJDEP1000238743	1/2 - 1 Mile South
AV219	NJDEP1000261814	1/2 - 1 Mile South
AW220	NJDEP1000233764	1/2 - 1 Mile NW
AW221	NJDEP1000262739	1/2 - 1 Mile NW
AW222	NJDEP1000264161	1/2 - 1 Mile NW
AX223	NJDEP1000252112	1/2 - 1 Mile ESE
AX224	NJDEP1000252111	1/2 - 1 Mile ESE
AX225	NJDEP1000252114	1/2 - 1 Mile ESE
AX226	NJDEP1000252116	1/2 - 1 Mile ESE
AX227	NJDEP1000252115	1/2 - 1 Mile ESE
AX228	NJDEP1000252109	1/2 - 1 Mile ESE
AX229	NJDEP1000244896	1/2 - 1 Mile ESE
AX230	NJDEP1000244895	1/2 - 1 Mile ESE
AX231	NJDEP1000252104	1/2 - 1 Mile ESE
AX232	NJDEP1000252107	1/2 - 1 Mile ESE
AX233	NJDEP1000252106	1/2 - 1 Mile ESE
AX234	NJDEP1000259751	1/2 - 1 Mile ESE
AX235	NJDEP1000259750	1/2 - 1 Mile ESE
AX236	NJDEP1000259752	1/2 - 1 Mile ESE
AX237	NJDEP1000260093	1/2 - 1 Mile ESE
AX238	NJDEP1000259784	1/2 - 1 Mile ESE
AX239	NJDEP1000259748	1/2 - 1 Mile ESE
AX240	NJDEP1000255598	1/2 - 1 Mile ESE
AX241	NJDEP1000252151	1/2 - 1 Mile ESE
AX242	NJDEP1000259744	1/2 - 1 Mile ESE
AX243	NJDEP1000259746	1/2 - 1 Mile ESE
AX244	NJDEP1000259745	1/2 - 1 Mile ESE
245	NJDEP1000264656	1/2 - 1 Mile NE
246	NJDEP1000221398	1/2 - 1 Mile SSW

GEOCHECK® - PHYSICAL SETTING SOURCE SUMMARY

STATE DATABASE WELL INFORMATION

MAP ID	WELL ID	LOCATION FROM TP
AY247	NJDEP1000238697	1/2 - 1 Mile SSW
AY248	NJDEP1000237697	1/2 - 1 Mile SSW
AY249	NJDEP1000233485	1/2 - 1 Mile SSW
AY250	NJDEP1000241719	1/2 - 1 Mile SSW
AY251	NJDEP1000261347	1/2 - 1 Mile SSW
AY252	NJDEP1000241935	1/2 - 1 Mile SSW
AY253	NJDEP1000241934	1/2 - 1 Mile SSW
AZ254	NJDEP1000261608	1/2 - 1 Mile North
AZ255	NJDEP1000264355	1/2 - 1 Mile North
BA256	NJDEP1000236359	1/2 - 1 Mile SSE
BA257	NJDEP1000234686	1/2 - 1 Mile SSE
BA258	NJDEP1000220076	1/2 - 1 Mile SSE
BA259	NJDEP1000262045	1/2 - 1 Mile SSE
BA260	NJDEP1000241987	1/2 - 1 Mile SSE
BA261	NJDEP1000241963	1/2 - 1 Mile SSE
BB262	NJDEP1000245800	1/2 - 1 Mile NNE
BB263	NJDEP1000246493	1/2 - 1 Mile NNE
BB264	NJDEP1000262317	1/2 - 1 Mile NNE
BC265	NJDEP1000224238	1/2 - 1 Mile SE
BC266	NJDEP1000224239	1/2 - 1 Mile SE
BD267	NJDEP1000261161	1/2 - 1 Mile SSW
BD268	NJDEP1000233350	1/2 - 1 Mile SSW
BD269	NJDEP1000264657	1/2 - 1 Mile SSW
BD270	NJDEP1000262339	1/2 - 1 Mile SSW
271	NJDEP1000232716	1/2 - 1 Mile SSW
272	NJDEP1000219929	1/2 - 1 Mile West
BE273	NJDEP1000227267	1/2 - 1 Mile WSW
BE274	NJDEP1000227763	1/2 - 1 Mile WSW
BE275	NJDEP1000230409	1/2 - 1 Mile WSW
BF276	NJDEP1000262318	1/2 - 1 Mile NNE
BF277	NJDEP1000262569	1/2 - 1 Mile NNE
BD278	NJDEP1000231959	1/2 - 1 Mile SSW
BD279	NJDEP1000231960	1/2 - 1 Mile SSW

PHYSICAL SETTING SOURCE MAP - 6812008.2s

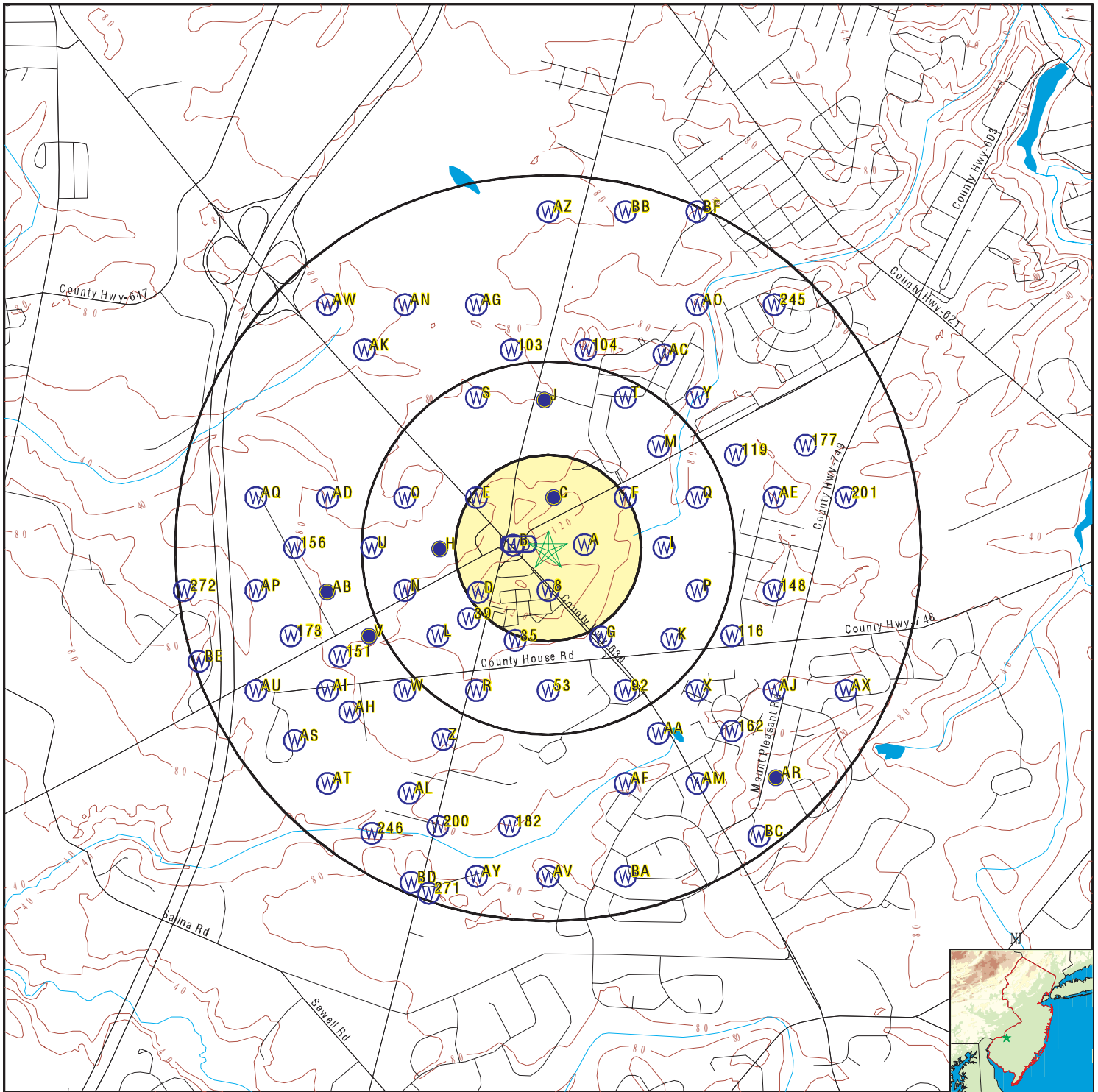

- County Boundary
- Major Roads
- Contour Lines
- Earthquake epicenter, Richter 5 or greater
- Water Wells
- Public Water Supply Wells
- Cluster of Multiple Icons



- Groundwater Flow Direction
- Indeterminate Groundwater Flow at Location
- Groundwater Flow Varies at Location
- Closest Hydrogeological Data



SITE NAME: Sewell, NJ
 ADDRESS: 108 Egg Harbor Road
 Sewell NJ 08080
 LAT/LONG: 39.783152 / 75.099621

CLIENT: Terracon
 CONTACT: Lizett Jimenez
 INQUIRY #: 6812008.2s
 DATE: January 07, 2022 11:49 am

GEOCHECK® - PHYSICAL SETTING SOURCE MAP FINDINGS

Map ID
Direction
Distance
Elevation

Database EDR ID Number

A1
ENE
0 - 1/8 Mile
Lower

NJ WELLS NJDEP1000225767

Database:	Water Well Permit Information	Permit #:	3100075394
Well Use:	Irrigation	May be Potable:	Yes
Request Type:	Record	Date Completed:	20080123
Capacity:	Not Reported	Depth:	170

B2
West
0 - 1/8 Mile
Higher

NJ WELLS NJDEP1000221212

Database:	Water Well Permit Information	Permit #:	3100021873
Well Use:	Domestic	May be Potable:	Yes
Request Type:	Permit	Date Completed:	19840720
Capacity:	Not Reported	Depth:	200

B3
West
0 - 1/8 Mile
Higher

NJ WELLS NJDEP1000221052

Database:	Water Well Permit Information	Permit #:	3100022410
Well Use:	Non-Public	May be Potable:	Yes
Request Type:	Permit	Date Completed:	19841213
Capacity:	Not Reported	Depth:	160

B4
West
0 - 1/8 Mile
Higher

NJ WELLS NJDEP1000238062

Database:	Water Well Permit Information	Permit #:	3100024322
Well Use:	Domestic	May be Potable:	Yes
Request Type:	Permit	Date Completed:	19860110
Capacity:	Not Reported	Depth:	360

B5
West
0 - 1/8 Mile
Higher

NJ WELLS NJDEP1000222508

Database:	Water Well Permit Information	Permit #:	3100075376
Well Use:	Public Non-Community	May be Potable:	Yes
Request Type:	Permit	Date Completed:	20071210123144
Capacity:	Not Reported	Depth:	400

GEOCHECK® - PHYSICAL SETTING SOURCE MAP FINDINGS

Map ID
Direction
Distance
Elevation

Database EDR ID Number

B6
West
0 - 1/8 Mile
Lower

NJ WELLS NJDEP1000233160

Database:	Water Well Permit Information	Permit #:	3100002283
Well Use:	Domestic	May be Potable:	Yes
Request Type:	Record	Date Completed:	19550906
Capacity:	Not Reported	Depth:	140

B7
West
0 - 1/8 Mile
Lower

NJ WELLS NJDEP1000260725

Database:	Water Well Permit Information	Permit #:	3100002283
Well Use:	Domestic	May be Potable:	Yes
Request Type:	Permit	Date Completed:	19550829
Capacity:	Not Reported	Depth:	140

8
South
0 - 1/8 Mile
Higher

NJ WELLS NJDEP1000264502

Database:	Water Well Permit Information	Permit #:	3100016700
Well Use:	Domestic	May be Potable:	Yes
Request Type:	Permit	Date Completed:	19800313
Capacity:	Not Reported	Depth:	160

A9
East
0 - 1/8 Mile
Lower

NJ WELLS NJDEP1000235534

Database:	Water Well Permit Information	Permit #:	3100026174
Well Use:	Domestic	May be Potable:	Yes
Request Type:	Record	Date Completed:	19880112
Capacity:	Not Reported	Depth:	121

A10
East
0 - 1/8 Mile
Lower

NJ WELLS NJDEP1000238332

Database:	Water Well Permit Information	Permit #:	3100026174
Well Use:	Domestic	May be Potable:	Yes
Request Type:	Permit	Date Completed:	19870218
Capacity:	Not Reported	Depth:	100

GEOCHECK® - PHYSICAL SETTING SOURCE MAP FINDINGS

Map ID
Direction
Distance
Elevation

Database EDR ID Number

C11
North
1/8 - 1/4 Mile
Lower

NJ WELLS NJDEP1000237463

Database:	Water Well Permit Information	Permit #:	3100038026
Well Use:	Irrigation	May be Potable:	Yes
Request Type:	Record	Date Completed:	19920106
Capacity:	Not Reported	Depth:	157

C12
North
1/8 - 1/4 Mile
Lower

NJ WELLS NJDEP1000233561

Database:	Water Well Permit Information	Permit #:	3100002775
Well Use:	Domestic	May be Potable:	Yes
Request Type:	Record	Date Completed:	19560726
Capacity:	Not Reported	Depth:	130

C13
North
1/8 - 1/4 Mile
Lower

NJ WELLS NJDEP1000261504

Database:	Water Well Permit Information	Permit #:	3100002775
Well Use:	Domestic	May be Potable:	Yes
Request Type:	Permit	Date Completed:	19560716
Capacity:	Not Reported	Depth:	100

C14
North
1/8 - 1/4 Mile
Lower

NJ WELLS NJDEP1000241190

Database:	Water Well Permit Information	Permit #:	3100038026
Well Use:	Irrigation	May be Potable:	Yes
Request Type:	Permit	Date Completed:	19911119
Capacity:	Not Reported	Depth:	150

C15
NNE
1/8 - 1/4 Mile
Higher

FED USGS USGS40000812171

Organization ID:	USGS-NJ	Description:	Not Reported
Organization Name:	USGS New Jersey Water Science Center	Drainage Area:	Not Reported
Monitor Location:	151549-- Deptford Obs-C1(Tw-1)	Contrib Drainage Area:	Not Reported
Type:	Well		
HUC:	02040202		
Drainage Area Units:	Not Reported		
Contrib Drainage Area Unts:	Not Reported		

GEOCHECK® - PHYSICAL SETTING SOURCE MAP FINDINGS

Aquifer:	Northern Atlantic Coastal Plain aquifer system		
Formation Type:	Mount Laurel Sand-Wenonah Formation		
Aquifer Type:	Confined single aquifer	Construction Date:	19980826
Well Depth:	150	Well Depth Units:	ft
Well Hole Depth:	165	Well Hole Depth Units:	ft

**D16
SW
1/8 - 1/4 Mile
Higher**

NJ WELLS NJDEP1000226294

Database:	Water Well Permit Information	Permit #:	E201613590
Well Use:	Non-Public Replacement	May be Potable:	Yes
Request Type:	Permit	Date Completed:	20161110083906
Capacity:	Not Reported	Depth:	440

**D17
WSW
1/8 - 1/4 Mile
Higher**

NJ WELLS NJDEP1000234030

Database:	Water Well Permit Information	Permit #:	3100011582
Well Use:	Domestic	May be Potable:	Yes
Request Type:	Record	Date Completed:	19770928
Capacity:	Not Reported	Depth:	430

**D18
WSW
1/8 - 1/4 Mile
Higher**

NJ WELLS NJDEP1000238670

Database:	Water Well Permit Information	Permit #:	3100027536
Well Use:	Domestic Replacement	May be Potable:	Yes
Request Type:	Permit	Date Completed:	19870929
Capacity:	Not Reported	Depth:	350

**D19
WSW
1/8 - 1/4 Mile
Higher**

NJ WELLS NJDEP1000263305

Database:	Water Well Permit Information	Permit #:	3100011582
Well Use:	Domestic	May be Potable:	Yes
Request Type:	Permit	Date Completed:	19770719
Capacity:	Not Reported	Depth:	350

GEOCHECK® - PHYSICAL SETTING SOURCE MAP FINDINGS

Map ID
 Direction
 Distance
 Elevation

Database EDR ID Number

D20
WSW
1/8 - 1/4 Mile
Higher

NJ WELLS NJDEP1000224887

Database:	Water Well Permit Information	Permit #:	Not Reported
Well Use:	Domestic	May be Potable:	Yes
Request Type:	Decommissioning	Date Completed:	20061228
Capacity:	Not Reported	Depth:	Not Reported

E21
NW
1/8 - 1/4 Mile
Lower

NJ WELLS NJDEP1000243614

Database:	Water Well Permit Information	Permit #:	3100045404
Well Use:	Irrigation	May be Potable:	Yes
Request Type:	Permit	Date Completed:	19941118
Capacity:	Not Reported	Depth:	110

E22
NW
1/8 - 1/4 Mile
Lower

NJ WELLS NJDEP1000241433

Database:	Water Well Permit Information	Permit #:	3100036154
Well Use:	Domestic	May be Potable:	Yes
Request Type:	Permit	Date Completed:	19910307
Capacity:	Not Reported	Depth:	200

E23
NW
1/8 - 1/4 Mile
Lower

NJ WELLS NJDEP1000239461

Database:	Water Well Permit Information	Permit #:	3100031241
Well Use:	Industrial	May be Potable:	Yes
Request Type:	Permit	Date Completed:	19890607
Capacity:	Not Reported	Depth:	400

E24
NW
1/8 - 1/4 Mile
Lower

NJ WELLS NJDEP1000245391

Database:	Water Well Permit Information	Permit #:	3100046640
Well Use:	Irrigation	May be Potable:	Yes
Request Type:	Permit	Date Completed:	19950505
Capacity:	Not Reported	Depth:	110

GEOCHECK® - PHYSICAL SETTING SOURCE MAP FINDINGS

Map ID
Direction
Distance
Elevation

Database EDR ID Number

E25
NW
1/8 - 1/4 Mile
Lower

NJ WELLS NJDEP1000261931

Database:	Water Well Permit Information	Permit #:	3100004207
Well Use:	Domestic	May be Potable:	Yes
Request Type:	Permit	Date Completed:	19600923
Capacity:	Not Reported	Depth:	200

E26
NW
1/8 - 1/4 Mile
Lower

NJ WELLS NJDEP1000261825

Database:	Water Well Permit Information	Permit #:	3100003479
Well Use:	Domestic	May be Potable:	Yes
Request Type:	Permit	Date Completed:	19580214
Capacity:	Not Reported	Depth:	130

E27
NW
1/8 - 1/4 Mile
Lower

NJ WELLS NJDEP1000245392

Database:	Water Well Permit Information	Permit #:	3100046640
Well Use:	Irrigation	May be Potable:	Yes
Request Type:	Record	Date Completed:	19950520190209
Capacity:	Not Reported	Depth:	140

F28
ENE
1/8 - 1/4 Mile
Lower

NJ WELLS NJDEP1000249959

Database:	Water Well Permit Information	Permit #:	3100056960
Well Use:	Irrigation	May be Potable:	Yes
Request Type:	Record	Date Completed:	19991209104037
Capacity:	Not Reported	Depth:	160

F29
ENE
1/8 - 1/4 Mile
Lower

NJ WELLS NJDEP1000249958

Database:	Water Well Permit Information	Permit #:	3100056960
Well Use:	Irrigation	May be Potable:	Yes
Request Type:	Permit	Date Completed:	19991007
Capacity:	Not Reported	Depth:	160

GEOCHECK® - PHYSICAL SETTING SOURCE MAP FINDINGS

Map ID
Direction
Distance
Elevation

Database EDR ID Number

F30
ENE
1/8 - 1/4 Mile
Lower

NJ WELLS NJDEP1000234197

Database:	Water Well Permit Information	Permit #:	3100014308
Well Use:	Industrial	May be Potable:	Yes
Request Type:	Record	Date Completed:	19781017
Capacity:	Not Reported	Depth:	139

F31
ENE
1/8 - 1/4 Mile
Lower

NJ WELLS NJDEP1000263776

Database:	Water Well Permit Information	Permit #:	3100014308
Well Use:	Industrial	May be Potable:	Yes
Request Type:	Permit	Date Completed:	19781011
Capacity:	Not Reported	Depth:	130

F32
ENE
1/8 - 1/4 Mile
Lower

NJ WELLS NJDEP1000262144

Database:	Water Well Permit Information	Permit #:	3100005232
Well Use:	Domestic	May be Potable:	Yes
Request Type:	Permit	Date Completed:	19680416
Capacity:	Not Reported	Depth:	50

F33
ENE
1/8 - 1/4 Mile
Lower

NJ WELLS NJDEP1000262138

Database:	Water Well Permit Information	Permit #:	3100005265
Well Use:	Domestic	May be Potable:	Yes
Request Type:	Permit	Date Completed:	19680731
Capacity:	Not Reported	Depth:	40

G34
SSE
1/4 - 1/2 Mile
Lower

NJ WELLS NJDEP1000233608

Database:	Water Well Permit Information	Permit #:	3100003181
Well Use:	Domestic	May be Potable:	Yes
Request Type:	Record	Date Completed:	19570624
Capacity:	Not Reported	Depth:	107

GEOCHECK® - PHYSICAL SETTING SOURCE MAP FINDINGS

Map ID
Direction
Distance
Elevation

Database EDR ID Number

35
SSW
1/4 - 1/2 Mile
Lower

NJ WELLS NJDEP1000222377

Database:	Water Well Permit Information	Permit #:	3100075716
Well Use:	Public Non-Community Replacement	May be Potable:	Yes
Request Type:	Permit	Date Completed:	20080226093441
Capacity:	Not Reported	Depth:	475

H36
West
1/4 - 1/2 Mile
Lower

NJ WELLS NJDEP1000221806

Database:	Water Well Permit Information	Permit #:	3100022610
Well Use:	Irrigation	May be Potable:	Yes
Request Type:	Permit	Date Completed:	19850115
Capacity:	Not Reported	Depth:	350

H37
West
1/4 - 1/2 Mile
Lower

NJ WELLS NJDEP1000223624

Database:	Water Well Permit Information	Permit #:	3100025021
Well Use:	Irrigation	May be Potable:	Yes
Request Type:	Decommissioning	Date Completed:	20000810
Capacity:	Not Reported	Depth:	Not Reported

H38
West
1/4 - 1/2 Mile
Lower

NJ WELLS NJDEP1000237958

Database:	Water Well Permit Information	Permit #:	3100025021
Well Use:	Irrigation	May be Potable:	Yes
Request Type:	Permit	Date Completed:	19860611
Capacity:	Not Reported	Depth:	350

39
SW
1/4 - 1/2 Mile
Lower

NJ WELLS NJDEP1000228542

Database:	Water Well Permit Information	Permit #:	Not Reported
Well Use:	Domestic	May be Potable:	Yes
Request Type:	Decommissioning	Date Completed:	19950614
Capacity:	Not Reported	Depth:	Not Reported

GEOCHECK® - PHYSICAL SETTING SOURCE MAP FINDINGS

Map ID
Direction
Distance
Elevation

Database EDR ID Number

G40
SSE
1/4 - 1/2 Mile
Lower

NJ WELLS NJDEP1000230706

Database:	Water Well Permit Information	Permit #:	E201303159
Well Use:	Domestic Replacement	May be Potable:	Yes
Request Type:	Record	Date Completed:	20130313
Capacity:	Not Reported	Depth:	140

G41
SSE
1/4 - 1/2 Mile
Lower

NJ WELLS NJDEP1000230707

Database:	Water Well Permit Information	Permit #:	E201303159
Well Use:	Domestic Replacement	May be Potable:	Yes
Request Type:	Permit	Date Completed:	20130313083859
Capacity:	Not Reported	Depth:	140

G42
SSE
1/4 - 1/2 Mile
Lower

NJ WELLS NJDEP1000231164

Database:	Water Well Permit Information	Permit #:	blanket
Well Use:	Domestic	May be Potable:	Yes
Request Type:	Decommissioning	Date Completed:	20130313
Capacity:	Not Reported	Depth:	Not Reported

H43
West
1/4 - 1/2 Mile
Lower

NJ WELLS NJDEP1000233539

Database:	Water Well Permit Information	Permit #:	3100000122
Well Use:	Domestic	May be Potable:	Yes
Request Type:	Record	Date Completed:	19500414
Capacity:	Not Reported	Depth:	193

H44
West
1/4 - 1/2 Mile
Lower

NJ WELLS NJDEP1000235720

Database:	Water Well Permit Information	Permit #:	3100027699
Well Use:	Non-Public	May be Potable:	Yes
Request Type:	Record	Date Completed:	19871015
Capacity:	Not Reported	Depth:	100

GEOCHECK® - PHYSICAL SETTING SOURCE MAP FINDINGS

Map ID
Direction
Distance
Elevation

Database EDR ID Number

I45
East
1/4 - 1/2 Mile
Lower

NJ WELLS NJDEP1000223410

Database:	Water Well Permit Information	Permit #:	3100072736
Well Use:	Irrigation	May be Potable:	Yes
Request Type:	Record	Date Completed:	20060913
Capacity:	Not Reported	Depth:	180

I46
East
1/4 - 1/2 Mile
Lower

NJ WELLS NJDEP1000256768

Database:	Water Well Permit Information	Permit #:	3100072736
Well Use:	Irrigation	May be Potable:	Yes
Request Type:	Permit	Date Completed:	20060719160354
Capacity:	Not Reported	Depth:	150

H47
West
1/4 - 1/2 Mile
Lower

FED USGS USGS40000812156

Organization ID:	USGS-NJ		
Organization Name:	USGS New Jersey Water Science Center		
Monitor Location:	151548-- Deptford Obs-F1	Type:	Well
Description:	Not Reported	HUC:	02040202
Drainage Area:	Not Reported	Drainage Area Units:	Not Reported
Contrib Drainage Area:	Not Reported	Contrib Drainage Area Unts:	Not Reported
Aquifer:	Northern Atlantic Coastal Plain aquifer system		
Formation Type:	Mount Laurel Sand-Wenonah Formation		
Aquifer Type:	Confined single aquifer	Construction Date:	19990213
Well Depth:	125	Well Depth Units:	ft
Well Hole Depth:	155	Well Hole Depth Units:	ft

J48
North
1/4 - 1/2 Mile
Lower

FED USGS USGS40000812200

Organization ID:	USGS-NJ		
Organization Name:	USGS New Jersey Water Science Center		
Monitor Location:	150953-- Dom 2	Type:	Well
Description:	Not Reported	HUC:	02040202
Drainage Area:	Not Reported	Drainage Area Units:	Not Reported
Contrib Drainage Area:	Not Reported	Contrib Drainage Area Unts:	Not Reported
Aquifer:	Northern Atlantic Coastal Plain aquifer system		
Formation Type:	Mount Laurel Sand-Wenonah Formation		
Aquifer Type:	Confined single aquifer	Construction Date:	19720929
Well Depth:	100	Well Depth Units:	ft
Well Hole Depth:	102	Well Hole Depth Units:	ft

GEOCHECK® - PHYSICAL SETTING SOURCE MAP FINDINGS

Ground water levels,Number of Measurements:	15	Level reading date:	2003-11-10
Feet below surface:	26.05	Feet to sea level:	Not Reported
Note:	Not Reported		
Level reading date:	1998-11-05	Feet below surface:	27.44
Feet to sea level:	Not Reported	Note:	Not Reported
Level reading date:	1995-11-01	Feet below surface:	27.79
Feet to sea level:	Not Reported	Note:	Not Reported
Level reading date:	1995-10-03	Feet below surface:	27.98
Feet to sea level:	Not Reported	Note:	Not Reported
Level reading date:	1995-09-08	Feet below surface:	28.00
Feet to sea level:	Not Reported	Note:	Not Reported
Level reading date:	1995-08-01	Feet below surface:	27.35
Feet to sea level:	Not Reported	Note:	Not Reported
Level reading date:	1995-07-05	Feet below surface:	26.63
Feet to sea level:	Not Reported	Note:	Not Reported
Level reading date:	1995-06-05	Feet below surface:	26.07
Feet to sea level:	Not Reported	Note:	Not Reported
Level reading date:	1995-05-01	Feet below surface:	25.64
Feet to sea level:	Not Reported	Note:	Not Reported
Level reading date:	1995-04-03	Feet below surface:	25.38
Feet to sea level:	Not Reported	Note:	Not Reported
Level reading date:	1995-03-06	Feet below surface:	25.45
Feet to sea level:	Not Reported	Note:	Not Reported
Level reading date:	1995-01-31	Feet below surface:	25.57
Feet to sea level:	Not Reported	Note:	Not Reported
Level reading date:	1993-11-09	Feet below surface:	26.48
Feet to sea level:	Not Reported	Note:	Not Reported
Level reading date:	1988-11-16	Feet below surface:	25.05
Feet to sea level:	Not Reported	Note:	Not Reported
Level reading date:	1972-09-29	Feet below surface:	22.50
Feet to sea level:	Not Reported	Note:	Not Reported

**K49
SE
1/4 - 1/2 Mile
Lower**

NJ WELLS NJDEP1000260716

Database:	Water Well Permit Information	Permit #:	3100002305
Well Use:	Domestic	May be Potable:	Yes
Request Type:	Permit	Date Completed:	19550907
Capacity:	Not Reported	Depth:	50

GEOCHECK® - PHYSICAL SETTING SOURCE MAP FINDINGS

Map ID
Direction
Distance
Elevation

Database EDR ID Number

L50
SW
1/4 - 1/2 Mile
Lower

NJ WELLS NJDEP1000233538

Database:	Water Well Permit Information	Permit #:	310000124
Well Use:	Domestic	May be Potable:	Yes
Request Type:	Record	Date Completed:	19500418
Capacity:	Not Reported	Depth:	140

L51
SW
1/4 - 1/2 Mile
Lower

NJ WELLS NJDEP1000237092

Database:	Water Well Permit Information	Permit #:	3100031241
Well Use:	Industrial	May be Potable:	Yes
Request Type:	Record	Date Completed:	19890907
Capacity:	Not Reported	Depth:	187

L52
SW
1/4 - 1/2 Mile
Lower

NJ WELLS NJDEP1000237605

Database:	Water Well Permit Information	Permit #:	3100036154
Well Use:	Domestic	May be Potable:	Yes
Request Type:	Record	Date Completed:	19910308
Capacity:	Not Reported	Depth:	147

53
South
1/4 - 1/2 Mile
Lower

NJ WELLS NJDEP1000262062

Database:	Water Well Permit Information	Permit #:	3100004432
Well Use:	Domestic	May be Potable:	Yes
Request Type:	Permit	Date Completed:	19620321
Capacity:	Not Reported	Depth:	85

K54
SE
1/4 - 1/2 Mile
Lower

NJ WELLS NJDEP1000237966

Database:	Water Well Permit Information	Permit #:	3100024982
Well Use:	Domestic	May be Potable:	Yes
Request Type:	Permit	Date Completed:	19860522
Capacity:	Not Reported	Depth:	150

GEOCHECK® - PHYSICAL SETTING SOURCE MAP FINDINGS

Map ID
Direction
Distance
Elevation

Database EDR ID Number

M55
NE
1/4 - 1/2 Mile
Lower

NJ WELLS NJDEP1000233172

Database:	Water Well Permit Information	Permit #:	3100002178
Well Use:	Domestic	May be Potable:	Yes
Request Type:	Record	Date Completed:	19550725
Capacity:	Not Reported	Depth:	105

M56
NE
1/4 - 1/2 Mile
Lower

NJ WELLS NJDEP1000260747

Database:	Water Well Permit Information	Permit #:	3100002178
Well Use:	Domestic	May be Potable:	Yes
Request Type:	Permit	Date Completed:	19550713
Capacity:	Not Reported	Depth:	125

N57
WSW
1/4 - 1/2 Mile
Lower

NJ WELLS NJDEP1000242923

Database:	Water Well Permit Information	Permit #:	3100041938
Well Use:	Domestic	May be Potable:	Yes
Request Type:	Permit	Date Completed:	19930706
Capacity:	Not Reported	Depth:	150

N58
WSW
1/4 - 1/2 Mile
Lower

NJ WELLS NJDEP1000244074

Database:	Water Well Permit Information	Permit #:	3100046957
Well Use:	Domestic Replacement	May be Potable:	Yes
Request Type:	Permit	Date Completed:	19950613
Capacity:	Not Reported	Depth:	175

N59
WSW
1/4 - 1/2 Mile
Lower

NJ WELLS NJDEP1000241233

Database:	Water Well Permit Information	Permit #:	3100037712
Well Use:	Domestic Replacement	May be Potable:	Yes
Request Type:	Permit	Date Completed:	19911008
Capacity:	Not Reported	Depth:	150

GEOCHECK® - PHYSICAL SETTING SOURCE MAP FINDINGS

Map ID
Direction
Distance
Elevation

Database EDR ID Number

N60
WSW
1/4 - 1/2 Mile
Lower

NJ WELLS NJDEP1000236958

Database:	Water Well Permit Information	Permit #:	3100026761
Well Use:	Domestic	May be Potable:	Yes
Request Type:	Record	Date Completed:	19870606
Capacity:	Not Reported	Depth:	140

N61
WSW
1/4 - 1/2 Mile
Lower

NJ WELLS NJDEP1000238229

Database:	Water Well Permit Information	Permit #:	3100026761
Well Use:	Domestic	May be Potable:	Yes
Request Type:	Permit	Date Completed:	19870608
Capacity:	Not Reported	Depth:	150

N62
WSW
1/4 - 1/2 Mile
Lower

NJ WELLS NJDEP1000246252

Database:	Water Well Permit Information	Permit #:	3100049901
Well Use:	Domestic Replacement	May be Potable:	Yes
Request Type:	Record	Date Completed:	19960916183127
Capacity:	Not Reported	Depth:	393

N63
WSW
1/4 - 1/2 Mile
Lower

NJ WELLS NJDEP1000262333

Database:	Water Well Permit Information	Permit #:	3100005873
Well Use:	Domestic	May be Potable:	Yes
Request Type:	Permit	Date Completed:	19711020
Capacity:	Not Reported	Depth:	120

N64
WSW
1/4 - 1/2 Mile
Lower

NJ WELLS NJDEP1000246251

Database:	Water Well Permit Information	Permit #:	3100049901
Well Use:	Domestic Replacement	May be Potable:	Yes
Request Type:	Permit	Date Completed:	19960904
Capacity:	Not Reported	Depth:	400

GEOCHECK® - PHYSICAL SETTING SOURCE MAP FINDINGS

Map ID
Direction
Distance
Elevation

Database EDR ID Number

N65
WSW
1/4 - 1/2 Mile
Lower

NJ WELLS NJDEP1000244075

Database:	Water Well Permit Information	Permit #:	3100046957
Well Use:	Domestic Replacement	May be Potable:	Yes
Request Type:	Record	Date Completed:	19950614201853
Capacity:	Not Reported	Depth:	175

N66
WSW
1/4 - 1/2 Mile
Lower

NJ WELLS NJDEP1000244535

Database:	Water Well Permit Information	Permit #:	3100041938
Well Use:	Domestic	May be Potable:	Yes
Request Type:	Record	Date Completed:	19940428191925
Capacity:	Not Reported	Depth:	355

J67
North
1/4 - 1/2 Mile
Lower

NJ WELLS NJDEP1000236018

Database:	Water Well Permit Information	Permit #:	3100029394
Well Use:	Domestic	May be Potable:	Yes
Request Type:	Record	Date Completed:	19881011
Capacity:	Not Reported	Depth:	140

J68
North
1/4 - 1/2 Mile
Lower

NJ WELLS NJDEP1000233658

Database:	Water Well Permit Information	Permit #:	3100004361
Well Use:	Domestic	May be Potable:	Yes
Request Type:	Record	Date Completed:	19610823
Capacity:	Not Reported	Depth:	210.4

J69
North
1/4 - 1/2 Mile
Lower

NJ WELLS NJDEP1000239245

Database:	Water Well Permit Information	Permit #:	3100029394
Well Use:	Domestic	May be Potable:	Yes
Request Type:	Permit	Date Completed:	19880906
Capacity:	Not Reported	Depth:	100

GEOCHECK® - PHYSICAL SETTING SOURCE MAP FINDINGS

Map ID
Direction
Distance
Elevation

Database EDR ID Number

J70
North
1/4 - 1/2 Mile
Lower

NJ WELLS NJDEP1000262481

Database:	Water Well Permit Information	Permit #:	3100007285
Well Use:	Domestic	May be Potable:	Yes
Request Type:	Permit	Date Completed:	19730706
Capacity:	Not Reported	Depth:	100

J71
North
1/4 - 1/2 Mile
Lower

NJ WELLS NJDEP1000261885

Database:	Water Well Permit Information	Permit #:	3100004361
Well Use:	Domestic	May be Potable:	Yes
Request Type:	Permit	Date Completed:	19610801
Capacity:	Not Reported	Depth:	75

M72
NE
1/4 - 1/2 Mile
Lower

NJ WELLS NJDEP1000237124

Database:	Water Well Permit Information	Permit #:	3100030700
Well Use:	Domestic	May be Potable:	Yes
Request Type:	Record	Date Completed:	19890610
Capacity:	Not Reported	Depth:	115

M73
NE
1/4 - 1/2 Mile
Lower

NJ WELLS NJDEP1000237733

Database:	Water Well Permit Information	Permit #:	3100039932
Well Use:	Domestic Replacement	May be Potable:	Yes
Request Type:	Record	Date Completed:	19920827
Capacity:	Not Reported	Depth:	135

O74
WNW
1/4 - 1/2 Mile
Lower

NJ WELLS NJDEP1000242075

Database:	Water Well Permit Information	Permit #:	3100039932
Well Use:	Domestic Replacement	May be Potable:	Yes
Request Type:	Permit	Date Completed:	19920821
Capacity:	Not Reported	Depth:	170

GEOCHECK® - PHYSICAL SETTING SOURCE MAP FINDINGS

Map ID
Direction
Distance
Elevation

Database EDR ID Number

O75
WNW
1/4 - 1/2 Mile
Lower

NJ WELLS NJDEP1000239774

Database:	Water Well Permit Information	Permit #:	3100031900
Well Use:	Domestic Replacement	May be Potable:	Yes
Request Type:	Permit	Date Completed:	19890824
Capacity:	Not Reported	Depth:	400

O76
WNW
1/4 - 1/2 Mile
Lower

NJ WELLS NJDEP1000261835

Database:	Water Well Permit Information	Permit #:	3100003451
Well Use:	Domestic	May be Potable:	Yes
Request Type:	Permit	Date Completed:	19571231
Capacity:	Not Reported	Depth:	140

O77
WNW
1/4 - 1/2 Mile
Lower

NJ WELLS NJDEP1000261433

Database:	Water Well Permit Information	Permit #:	3100000124
Well Use:	Domestic	May be Potable:	Yes
Request Type:	Permit	Date Completed:	19500412
Capacity:	Not Reported	Depth:	135

P78
ESE
1/4 - 1/2 Mile
Lower

NJ WELLS NJDEP1000252305

Database:	Water Well Permit Information	Permit #:	3100063840
Well Use:	Irrigation	May be Potable:	Yes
Request Type:	Permit	Date Completed:	20020710
Capacity:	Not Reported	Depth:	150

P79
ESE
1/4 - 1/2 Mile
Lower

NJ WELLS NJDEP1000259928

Database:	Water Well Permit Information	Permit #:	3100063840
Well Use:	Irrigation	May be Potable:	Yes
Request Type:	Record	Date Completed:	20020731
Capacity:	Not Reported	Depth:	130

GEOCHECK® - PHYSICAL SETTING SOURCE MAP FINDINGS

Map ID
Direction
Distance
Elevation

Database EDR ID Number

P80
ESE
1/4 - 1/2 Mile
Lower

NJ WELLS NJDEP1000261795

Database:	Water Well Permit Information	Permit #:	3100003637
Well Use:	Domestic	May be Potable:	Yes
Request Type:	Permit	Date Completed:	19580716
Capacity:	Not Reported	Depth:	100

Q81
ENE
1/4 - 1/2 Mile
Lower

NJ WELLS NJDEP1000243143

Database:	Water Well Permit Information	Permit #:	3100042473
Well Use:	Domestic	May be Potable:	Yes
Request Type:	Record	Date Completed:	19940816210200
Capacity:	Not Reported	Depth:	135

Q82
ENE
1/4 - 1/2 Mile
Lower

NJ WELLS NJDEP1000242442

Database:	Water Well Permit Information	Permit #:	3100042473
Well Use:	Domestic	May be Potable:	Yes
Request Type:	Permit	Date Completed:	19930909
Capacity:	Not Reported	Depth:	125

Q83
ENE
1/4 - 1/2 Mile
Lower

NJ WELLS NJDEP1000262444

Database:	Water Well Permit Information	Permit #:	3100007544
Well Use:	Domestic	May be Potable:	Yes
Request Type:	Permit	Date Completed:	19730926
Capacity:	Not Reported	Depth:	100

Q84
ENE
1/4 - 1/2 Mile
Lower

NJ WELLS NJDEP1000261176

Database:	Water Well Permit Information	Permit #:	3100001095
Well Use:	Domestic	May be Potable:	Yes
Request Type:	Permit	Date Completed:	19530803
Capacity:	Not Reported	Depth:	65

GEOCHECK® - PHYSICAL SETTING SOURCE MAP FINDINGS

Map ID
Direction
Distance
Elevation

Database EDR ID Number

R85
SSW
1/4 - 1/2 Mile
Lower

NJ WELLS NJDEP1000253544

Database:	Water Well Permit Information	Permit #:	3100059169
Well Use:	Domestic Replacement	May be Potable:	Yes
Request Type:	Permit	Date Completed:	20001003
Capacity:	Not Reported	Depth:	100

R86
SSW
1/4 - 1/2 Mile
Lower

NJ WELLS NJDEP1000238259

Database:	Water Well Permit Information	Permit #:	3100026634
Well Use:	Non-Public	May be Potable:	Yes
Request Type:	Permit	Date Completed:	19870508
Capacity:	Not Reported	Depth:	150

R87
SSW
1/4 - 1/2 Mile
Lower

NJ WELLS NJDEP1000260861

Database:	Water Well Permit Information	Permit #:	3100000086
Well Use:	Domestic	May be Potable:	Yes
Request Type:	Permit	Date Completed:	19490824
Capacity:	Not Reported	Depth:	150

R88
SSW
1/4 - 1/2 Mile
Lower

NJ WELLS NJDEP1000253545

Database:	Water Well Permit Information	Permit #:	3100059169
Well Use:	Domestic Replacement	May be Potable:	Yes
Request Type:	Record	Date Completed:	20001031235105
Capacity:	Not Reported	Depth:	150

K89
SE
1/4 - 1/2 Mile
Lower

NJ WELLS NJDEP1000230617

Database:	Water Well Permit Information	Permit #:	E201306408
Well Use:	Domestic Replacement	May be Potable:	Yes
Request Type:	Record	Date Completed:	20130610
Capacity:	Not Reported	Depth:	140

GEOCHECK® - PHYSICAL SETTING SOURCE MAP FINDINGS

Map ID
Direction
Distance
Elevation

Database EDR ID Number

K90
SE
1/4 - 1/2 Mile
Lower

NJ WELLS NJDEP1000230618

Database:	Water Well Permit Information	Permit #:	E201306408
Well Use:	Domestic Replacement	May be Potable:	Yes
Request Type:	Permit	Date Completed:	20130508132011
Capacity:	Not Reported	Depth:	150

K91
SE
1/4 - 1/2 Mile
Lower

NJ WELLS NJDEP1000231327

Database:	Water Well Permit Information	Permit #:	A1307047
Well Use:	Domestic	May be Potable:	Yes
Request Type:	Decommissioning	Date Completed:	20130725
Capacity:	Not Reported	Depth:	Not Reported

92
SSE
1/4 - 1/2 Mile
Lower

NJ WELLS NJDEP1000261842

Database:	Water Well Permit Information	Permit #:	3100003436
Well Use:	Domestic	May be Potable:	Yes
Request Type:	Permit	Date Completed:	19571126
Capacity:	Not Reported	Depth:	60

S93
NNW
1/4 - 1/2 Mile
Lower

NJ WELLS NJDEP1000247931

Database:	Water Well Permit Information	Permit #:	3100053566
Well Use:	Irrigation	May be Potable:	Yes
Request Type:	Permit	Date Completed:	19980515
Capacity:	Not Reported	Depth:	100

S94
NNW
1/4 - 1/2 Mile
Lower

NJ WELLS NJDEP1000225910

Database:	Water Well Permit Information	Permit #:	3100000297
Well Use:	Domestic	May be Potable:	Yes
Request Type:	Record	Date Completed:	19510820
Capacity:	Not Reported	Depth:	40

GEOCHECK® - PHYSICAL SETTING SOURCE MAP FINDINGS

Map ID
Direction
Distance
Elevation

Database EDR ID Number

S95
NNW
1/4 - 1/2 Mile
Lower

NJ WELLS NJDEP1000261384

Database:	Water Well Permit Information	Permit #:	3100000297
Well Use:	Domestic	May be Potable:	Yes
Request Type:	Permit	Date Completed:	19510815
Capacity:	Not Reported	Depth:	50

S96
NNW
1/4 - 1/2 Mile
Lower

NJ WELLS NJDEP1000261115

Database:	Water Well Permit Information	Permit #:	3100001287
Well Use:	Domestic	May be Potable:	Yes
Request Type:	Permit	Date Completed:	19540222
Capacity:	Not Reported	Depth:	80

T97
NNE
1/4 - 1/2 Mile
Lower

NJ WELLS NJDEP1000252525

Database:	Water Well Permit Information	Permit #:	3100059980
Well Use:	Domestic	May be Potable:	Yes
Request Type:	Permit	Date Completed:	20010202
Capacity:	Not Reported	Depth:	100

T98
NNE
1/4 - 1/2 Mile
Lower

NJ WELLS NJDEP1000252526

Database:	Water Well Permit Information	Permit #:	3100059980
Well Use:	Domestic	May be Potable:	Yes
Request Type:	Record	Date Completed:	20011005103222
Capacity:	Not Reported	Depth:	390

U99
West
1/4 - 1/2 Mile
Lower

NJ WELLS NJDEP1000256285

Database:	Water Well Permit Information	Permit #:	3100065763
Well Use:	Domestic Replacement	May be Potable:	Yes
Request Type:	Permit	Date Completed:	20030425104030
Capacity:	Not Reported	Depth:	150

GEOCHECK® - PHYSICAL SETTING SOURCE MAP FINDINGS

Map ID
Direction
Distance
Elevation

Database EDR ID Number

U100
West
1/4 - 1/2 Mile
Lower

NJ WELLS NJDEP1000260451

Database:	Water Well Permit Information	Permit #:	3100065763
Well Use:	Domestic Replacement	May be Potable:	Yes
Request Type:	Record	Date Completed:	20030518
Capacity:	Not Reported	Depth:	150

V101
WSW
1/2 - 1 Mile
Lower

FED USGS USGS40000812155

Organization ID:	USGS-NJ		
Organization Name:	USGS New Jersey Water Science Center		
Monitor Location:	151000-- Dom 1	Type:	Well
Description:	Not Reported	HUC:	02040202
Drainage Area:	Not Reported	Drainage Area Units:	Not Reported
Contrib Drainage Area:	Not Reported	Contrib Drainage Area Unts:	Not Reported
Aquifer:	Northern Atlantic Coastal Plain aquifer system		
Formation Type:	Magothy-Raritan-Potomac Aquifer System, Upper Aquifer		
Aquifer Type:	Confined single aquifer	Construction Date:	19840830
Well Depth:	359	Well Depth Units:	ft
Well Hole Depth:	359	Well Hole Depth Units:	ft

V102
WSW
1/2 - 1 Mile
Lower

NJ WELLS NJDEP1000227991

Database:	Water Well Permit Information	Permit #:	Not Reported
Well Use:	Domestic	May be Potable:	Yes
Request Type:	Decommissioning	Date Completed:	19991217
Capacity:	Not Reported	Depth:	Not Reported

103
North
1/2 - 1 Mile
Lower

NJ WELLS NJDEP1000233768

Database:	Water Well Permit Information	Permit #:	3100010391
Well Use:	Irrigation	May be Potable:	Yes
Request Type:	Record	Date Completed:	19770525
Capacity:	Not Reported	Depth:	125

GEOCHECK® - PHYSICAL SETTING SOURCE MAP FINDINGS

Map ID
 Direction
 Distance
 Elevation

Database EDR ID Number

104
North
1/2 - 1 Mile
Lower

FED USGS USGS40000812215

Organization ID:	USGS-NJ		
Organization Name:	USGS New Jersey Water Science Center		
Monitor Location:	151550-- Deptford Obs-G1	Type:	Well
Description:	Not Reported	HUC:	02040202
Drainage Area:	Not Reported	Drainage Area Units:	Not Reported
Contrib Drainage Area:	Not Reported	Contrib Drainage Area Units:	Not Reported
Aquifer:	Northern Atlantic Coastal Plain aquifer system		
Formation Type:	Mount Laurel Sand-Wenonah Formation		
Aquifer Type:	Confined single aquifer	Construction Date:	19990618
Well Depth:	170	Well Depth Units:	ft
Well Hole Depth:	200	Well Hole Depth Units:	ft

W105
SW
1/2 - 1 Mile
Lower

NJ WELLS NJDEP1000251987

Database:	Water Well Permit Information	Permit #:	3100064558
Well Use:	Domestic Replacement	May be Potable:	Yes
Request Type:	Permit	Date Completed:	20021021
Capacity:	Not Reported	Depth:	150

W106
SW
1/2 - 1 Mile
Lower

NJ WELLS NJDEP1000255547

Database:	Water Well Permit Information	Permit #:	3100065363
Well Use:	Irrigation	May be Potable:	Yes
Request Type:	Permit	Date Completed:	20030225
Capacity:	Not Reported	Depth:	45

W107
SW
1/2 - 1 Mile
Lower

NJ WELLS NJDEP1000245306

Database:	Water Well Permit Information	Permit #:	3100047900
Well Use:	Non-Public	May be Potable:	Yes
Request Type:	Permit	Date Completed:	19951002
Capacity:	Not Reported	Depth:	100

GEOCHECK® - PHYSICAL SETTING SOURCE MAP FINDINGS

Map ID
 Direction
 Distance
 Elevation

Database EDR ID Number

W108
SW
1/2 - 1 Mile
Lower

NJ WELLS NJDEP1000245307

Database:	Water Well Permit Information	Permit #:	3100047900
Well Use:	Non-Public	May be Potable:	Yes
Request Type:	Record	Date Completed:	19951019190746
Capacity:	Not Reported	Depth:	140

W109
SW
1/2 - 1 Mile
Lower

NJ WELLS NJDEP1000259636

Database:	Water Well Permit Information	Permit #:	3100064558
Well Use:	Domestic Replacement	May be Potable:	Yes
Request Type:	Record	Date Completed:	20021025
Capacity:	Not Reported	Depth:	125

W110
SW
1/2 - 1 Mile
Lower

NJ WELLS NJDEP1000264602

Database:	Water Well Permit Information	Permit #:	3100016467
Well Use:	Domestic	May be Potable:	Yes
Request Type:	Permit	Date Completed:	19791121
Capacity:	Not Reported	Depth:	180

W111
SW
1/2 - 1 Mile
Lower

NJ WELLS NJDEP1000264612

Database:	Water Well Permit Information	Permit #:	3100016397
Well Use:	Domestic	May be Potable:	Yes
Request Type:	Permit	Date Completed:	19791102
Capacity:	Not Reported	Depth:	180

W112
SW
1/2 - 1 Mile
Lower

NJ WELLS NJDEP1000264415

Database:	Water Well Permit Information	Permit #:	3100016884
Well Use:	Domestic	May be Potable:	Yes
Request Type:	Permit	Date Completed:	19800520
Capacity:	Not Reported	Depth:	180

GEOCHECK® - PHYSICAL SETTING SOURCE MAP FINDINGS

Map ID
Direction
Distance
Elevation

Database EDR ID Number

W113
SW
1/2 - 1 Mile
Lower

NJ WELLS NJDEP1000264600

Database:	Water Well Permit Information	Permit #:	3100016469
Well Use:	Domestic	May be Potable:	Yes
Request Type:	Permit	Date Completed:	19791126
Capacity:	Not Reported	Depth:	180

V114
WSW
1/2 - 1 Mile
Lower

NJ WELLS NJDEP1000233993

Database:	Water Well Permit Information	Permit #:	3100011744
Well Use:	Domestic	May be Potable:	Yes
Request Type:	Record	Date Completed:	19770915
Capacity:	Not Reported	Depth:	145

V115
WSW
1/2 - 1 Mile
Lower

NJ WELLS NJDEP1000237492

Database:	Water Well Permit Information	Permit #:	3100037712
Well Use:	Domestic Replacement	May be Potable:	Yes
Request Type:	Record	Date Completed:	19911014
Capacity:	Not Reported	Depth:	135

116
ESE
1/2 - 1 Mile
Lower

NJ WELLS NJDEP1000235348

Database:	Water Well Permit Information	Permit #:	3100024982
Well Use:	Domestic	May be Potable:	Yes
Request Type:	Record	Date Completed:	19870106
Capacity:	Not Reported	Depth:	140

X117
SE
1/2 - 1 Mile
Lower

NJ WELLS NJDEP1000262827

Database:	Water Well Permit Information	Permit #:	3100011289
Well Use:	Domestic	May be Potable:	Yes
Request Type:	Permit	Date Completed:	19770525
Capacity:	Not Reported	Depth:	95

GEOCHECK® - PHYSICAL SETTING SOURCE MAP FINDINGS

Map ID
Direction
Distance
Elevation

Database EDR ID Number

X118
SE
1/2 - 1 Mile
Lower

NJ WELLS NJDEP1000233772

Database:	Water Well Permit Information	Permit #:	3100011289
Well Use:	Domestic	May be Potable:	Yes
Request Type:	Record	Date Completed:	19771025
Capacity:	Not Reported	Depth:	175

119
ENE
1/2 - 1 Mile
Lower

NJ WELLS NJDEP1000222501

Database:	Water Well Permit Information	Permit #:	3100075394
Well Use:	Irrigation	May be Potable:	Yes
Request Type:	Permit	Date Completed:	20071212153045
Capacity:	Not Reported	Depth:	160

Y120
NE
1/2 - 1 Mile
Lower

NJ WELLS NJDEP1000262680

Database:	Water Well Permit Information	Permit #:	3100008895
Well Use:	Domestic	May be Potable:	Yes
Request Type:	Permit	Date Completed:	19750505
Capacity:	Not Reported	Depth:	150

Y121
NE
1/2 - 1 Mile
Lower

NJ WELLS NJDEP1000264535

Database:	Water Well Permit Information	Permit #:	3100016634
Well Use:	Public Non-Community	May be Potable:	Yes
Request Type:	Permit	Date Completed:	19800213
Capacity:	Not Reported	Depth:	150

Z122
SSW
1/2 - 1 Mile
Lower

NJ WELLS NJDEP1000233234

Database:	Water Well Permit Information	Permit #:	3100000086
Well Use:	Domestic	May be Potable:	Yes
Request Type:	Record	Date Completed:	19490816
Capacity:	Not Reported	Depth:	133

GEOCHECK® - PHYSICAL SETTING SOURCE MAP FINDINGS

Map ID
Direction
Distance
Elevation

Database EDR ID Number

AA123
SSE
1/2 - 1 Mile
Lower

NJ WELLS NJDEP1000260687

Database:	Water Well Permit Information	Permit #:	3100002391
Well Use:	Domestic	May be Potable:	Yes
Request Type:	Permit	Date Completed:	19551020
Capacity:	Not Reported	Depth:	30

AA124
SSE
1/2 - 1 Mile
Lower

NJ WELLS NJDEP1000260824

Database:	Water Well Permit Information	Permit #:	3100001823
Well Use:	Domestic	May be Potable:	Yes
Request Type:	Permit	Date Completed:	19550217
Capacity:	Not Reported	Depth:	40

Z125
SSW
1/2 - 1 Mile
Lower

NJ WELLS NJDEP1000224420

Database:	Water Well Permit Information	Permit #:	Not Reported
Well Use:	Public Noncommunity Without Permit	May be Potable:	Yes
Request Type:	Virtual Permit	Date Completed:	20100101
Capacity:	Not Reported	Depth:	Not Reported

AB126
West
1/2 - 1 Mile
Lower

NJ WELLS NJDEP1000240720

Database:	Water Well Permit Information	Permit #:	3100033376
Well Use:	Fire Protection	May be Potable:	No
Request Type:	Permit	Date Completed:	19900221
Capacity:	Not Reported	Depth:	150

AB127
West
1/2 - 1 Mile
Lower

NJ WELLS NJDEP1000245199

Database:	Water Well Permit Information	Permit #:	3100048415
Well Use:	Domestic Replacement	May be Potable:	Yes
Request Type:	Permit	Date Completed:	19951226
Capacity:	Not Reported	Depth:	100

GEOCHECK® - PHYSICAL SETTING SOURCE MAP FINDINGS

Map ID
Direction
Distance
Elevation

Database EDR ID Number

AB128
West
1/2 - 1 Mile
Lower

NJ WELLS NJDEP1000245200

Database:	Water Well Permit Information	Permit #:	3100048415
Well Use:	Domestic Replacement	May be Potable:	Yes
Request Type:	Record	Date Completed:	19960102191817
Capacity:	Not Reported	Depth:	70

AB129
West
1/2 - 1 Mile
Lower

NJ WELLS NJDEP1000233324

Database:	Water Well Permit Information	Permit #:	3100001281
Well Use:	Domestic	May be Potable:	Yes
Request Type:	Record	Date Completed:	19540224
Capacity:	Not Reported	Depth:	125

AB130
West
1/2 - 1 Mile
Lower

NJ WELLS NJDEP1000234172

Database:	Water Well Permit Information	Permit #:	3100014528
Well Use:	Domestic	May be Potable:	Yes
Request Type:	Record	Date Completed:	19790501
Capacity:	Not Reported	Depth:	110

AB131
West
1/2 - 1 Mile
Lower

NJ WELLS NJDEP1000239964

Database:	Water Well Permit Information	Permit #:	3100033376
Well Use:	Fire Protection	May be Potable:	No
Request Type:	Permit	Date Completed:	19900221
Capacity:	Not Reported	Depth:	150

AB132
West
1/2 - 1 Mile
Lower

NJ WELLS NJDEP1000246414

Database:	Water Well Permit Information	Permit #:	3100046811
Well Use:	Agric/Hort/Aqua Irrigation	May be Potable:	Yes
Request Type:	Permit	Date Completed:	19950522
Capacity:	Not Reported	Depth:	350

GEOCHECK® - PHYSICAL SETTING SOURCE MAP FINDINGS

Map ID
Direction
Distance
Elevation

Database EDR ID Number

AB133
West
1/2 - 1 Mile
Lower

NJ WELLS NJDEP1000261116

Database:	Water Well Permit Information	Permit #:	3100001281
Well Use:	Domestic	May be Potable:	Yes
Request Type:	Permit	Date Completed:	19540215
Capacity:	Not Reported	Depth:	125

AB134
West
1/2 - 1 Mile
Lower

NJ WELLS NJDEP1000261923

Database:	Water Well Permit Information	Permit #:	3100004240
Well Use:	Domestic	May be Potable:	Yes
Request Type:	Permit	Date Completed:	19601208
Capacity:	Not Reported	Depth:	180

AB135
West
1/2 - 1 Mile
Lower

NJ WELLS NJDEP1000263737

Database:	Water Well Permit Information	Permit #:	3100014528
Well Use:	Domestic	May be Potable:	Yes
Request Type:	Permit	Date Completed:	19781114
Capacity:	Not Reported	Depth:	170

AB136
West
1/2 - 1 Mile
Lower

NJ WELLS NJDEP1000246415

Database:	Water Well Permit Information	Permit #:	3100046811
Well Use:	Agric/Hort/Aqua Irrigation	May be Potable:	Yes
Request Type:	Record	Date Completed:	19950726182034
Capacity:	Not Reported	Depth:	375

AB137
West
1/2 - 1 Mile
Lower

NJ WELLS NJDEP1000248799

Database:	Water Well Permit Information	Permit #:	3100054214
Well Use:	Irrigation	May be Potable:	Yes
Request Type:	Permit	Date Completed:	19980818
Capacity:	Not Reported	Depth:	450

GEOCHECK® - PHYSICAL SETTING SOURCE MAP FINDINGS

Map ID
Direction
Distance
Elevation

Database EDR ID Number

AB138
West
1/2 - 1 Mile
Lower

NJ WELLS NJDEP1000248800

Database:	Water Well Permit Information	Permit #:	3100054214
Well Use:	Irrigation	May be Potable:	Yes
Request Type:	Record	Date Completed:	19980909201408
Capacity:	Not Reported	Depth:	425

AC139
NNE
1/2 - 1 Mile
Lower

NJ WELLS NJDEP1000258236

Database:	Water Well Permit Information	Permit #:	3100069861
Well Use:	Irrigation	May be Potable:	Yes
Request Type:	Permit	Date Completed:	20050422084246
Capacity:	Not Reported	Depth:	160

AC140
NNE
1/2 - 1 Mile
Lower

NJ WELLS NJDEP1000258237

Database:	Water Well Permit Information	Permit #:	3100069861
Well Use:	Irrigation	May be Potable:	Yes
Request Type:	Record	Date Completed:	20050517
Capacity:	Not Reported	Depth:	160

AD141
WNW
1/2 - 1 Mile
Lower

NJ WELLS NJDEP1000246559

Database:	Water Well Permit Information	Permit #:	3100050449
Well Use:	Domestic	May be Potable:	Yes
Request Type:	Record	Date Completed:	19961220185719
Capacity:	Not Reported	Depth:	150

AD142
WNW
1/2 - 1 Mile
Lower

NJ WELLS NJDEP1000246105

Database:	Water Well Permit Information	Permit #:	3100050449
Well Use:	Domestic	May be Potable:	Yes
Request Type:	Permit	Date Completed:	19961122
Capacity:	Not Reported	Depth:	150

GEOCHECK® - PHYSICAL SETTING SOURCE MAP FINDINGS

Map ID
Direction
Distance
Elevation

Database EDR ID Number

AD143
WNW
1/2 - 1 Mile
Lower

NJ WELLS NJDEP1000220543

Database:	Water Well Permit Information	Permit #:	3100019598
Well Use:	Domestic	May be Potable:	Yes
Request Type:	Permit	Date Completed:	19821104
Capacity:	Not Reported	Depth:	340

AD144
WNW
1/2 - 1 Mile
Lower

NJ WELLS NJDEP1000246658

Database:	Water Well Permit Information	Permit #:	3100052608
Well Use:	Irrigation	May be Potable:	Yes
Request Type:	Permit	Date Completed:	19971113
Capacity:	Not Reported	Depth:	140

AD145
WNW
1/2 - 1 Mile
Lower

NJ WELLS NJDEP1000264249

Database:	Water Well Permit Information	Permit #:	3100017472
Well Use:	Domestic	May be Potable:	Yes
Request Type:	Permit	Date Completed:	19801117
Capacity:	Not Reported	Depth:	350

AD146
WNW
1/2 - 1 Mile
Lower

NJ WELLS NJDEP1000263596

Database:	Water Well Permit Information	Permit #:	3100015719
Well Use:	Domestic	May be Potable:	Yes
Request Type:	Permit	Date Completed:	19780510
Capacity:	Not Reported	Depth:	250

AD147
WNW
1/2 - 1 Mile
Lower

NJ WELLS NJDEP1000246659

Database:	Water Well Permit Information	Permit #:	3100052608
Well Use:	Irrigation	May be Potable:	Yes
Request Type:	Record	Date Completed:	19971201030612
Capacity:	Not Reported	Depth:	140

GEOCHECK® - PHYSICAL SETTING SOURCE MAP FINDINGS

Map ID
Direction
Distance
Elevation

Database EDR ID Number

148
East
1/2 - 1 Mile
Lower

NJ WELLS NJDEP1000220068

Database:	Water Well Permit Information	Permit #:	3100018231
Well Use:	Domestic	May be Potable:	Yes
Request Type:	Permit	Date Completed:	19810730
Capacity:	Not Reported	Depth:	50

AE149
ENE
1/2 - 1 Mile
Lower

NJ WELLS NJDEP1000234033

Database:	Water Well Permit Information	Permit #:	3100011572
Well Use:	Domestic	May be Potable:	Yes
Request Type:	Record	Date Completed:	19770909
Capacity:	Not Reported	Depth:	160

AE150
ENE
1/2 - 1 Mile
Lower

NJ WELLS NJDEP1000263308

Database:	Water Well Permit Information	Permit #:	3100011572
Well Use:	Domestic	May be Potable:	Yes
Request Type:	Permit	Date Completed:	19770715
Capacity:	Not Reported	Depth:	150

151
WSW
1/2 - 1 Mile
Lower

NJ WELLS NJDEP1000224356

Database:	Water Well Permit Information	Permit #:	P200800898
Well Use:	Domestic Replacement	May be Potable:	Yes
Request Type:	Record	Date Completed:	20080930
Capacity:	Not Reported	Depth:	405

AB152
WSW
1/2 - 1 Mile
Lower

FED USGS USGS40000812152

Organization ID:	USGS-NJ		
Organization Name:	USGS New Jersey Water Science Center		
Monitor Location:	151547-- Deptford Obs-E1	Type:	Well
Description:	Not Reported	HUC:	02040202
Drainage Area:	Not Reported	Drainage Area Units:	Not Reported
Contrib Drainage Area:	Not Reported	Contrib Drainage Area Unts:	Not Reported
Aquifer:	Northern Atlantic Coastal Plain aquifer system		

GEOCHECK® - PHYSICAL SETTING SOURCE MAP FINDINGS

Formation Type:	Mount Laurel Sand-Wenonah Formation		
Aquifer Type:	Confined single aquifer	Construction Date:	19990204
Well Depth:	115	Well Depth Units:	ft
Well Hole Depth:	155	Well Hole Depth Units:	ft

AF153
SSE
1/2 - 1 Mile
Lower

NJ WELLS NJDEP1000244780

Database:	Water Well Permit Information	Permit #:	3100048001
Well Use:	Domestic Replacement	May be Potable:	Yes
Request Type:	Permit	Date Completed:	19951016
Capacity:	Not Reported	Depth:	200

AF154
SSE
1/2 - 1 Mile
Lower

NJ WELLS NJDEP1000244781

Database:	Water Well Permit Information	Permit #:	3100048001
Well Use:	Domestic Replacement	May be Potable:	Yes
Request Type:	Record	Date Completed:	19951017180608
Capacity:	Not Reported	Depth:	200

AF155
SSE
1/2 - 1 Mile
Lower

NJ WELLS NJDEP1000261940

Database:	Water Well Permit Information	Permit #:	3100004181
Well Use:	Domestic	May be Potable:	Yes
Request Type:	Permit	Date Completed:	19600809
Capacity:	Not Reported	Depth:	50

156
West
1/2 - 1 Mile
Lower

NJ WELLS NJDEP1000221276

Database:	Water Well Permit Information	Permit #:	3100021614
Well Use:	Domestic	May be Potable:	Yes
Request Type:	Permit	Date Completed:	19840516
Capacity:	Not Reported	Depth:	300

AG157
NNW
1/2 - 1 Mile
Lower

NJ WELLS NJDEP1000233717

Database:	Water Well Permit Information	Permit #:	3100006570
Well Use:	Industrial	May be Potable:	Yes

GEOCHECK® - PHYSICAL SETTING SOURCE MAP FINDINGS

Request Type:	Record	Date Completed:	19720929
Capacity:	Not Reported	Depth:	100

AG158
NNW
1/2 - 1 Mile
Lower

NJ WELLS NJDEP1000262264

Database:	Water Well Permit Information	Permit #:	3100006570
Well Use:	Industrial	May be Potable:	Yes
Request Type:	Permit	Date Completed:	19721012
Capacity:	Not Reported	Depth:	120

AH159
SW
1/2 - 1 Mile
Lower

NJ WELLS NJDEP1000236452

Database:	Water Well Permit Information	Permit #:	5100000275
Well Use:	Agric/Hort/Aqua Irrigation	May be Potable:	Yes
Request Type:	Record	Date Completed:	19600101
Capacity:	Not Reported	Depth:	430

AH160
SW
1/2 - 1 Mile
Lower

NJ WELLS NJDEP1000264871

Database:	Water Well Permit Information	Permit #:	5100000275
Well Use:	Agric/Hort/Aqua Irrigation	May be Potable:	Yes
Request Type:	Permit	Date Completed:	19600101
Capacity:	Not Reported	Depth:	430

AH161
SW
1/2 - 1 Mile
Lower

NJ WELLS NJDEP1000264872

Database:	Water Well Permit Information	Permit #:	5100000275
Well Use:	Agric/Hort/Aqua Irrigation	May be Potable:	Yes
Request Type:	Record	Date Completed:	19600102190800
Capacity:	Not Reported	Depth:	430

162
SE
1/2 - 1 Mile
Lower

NJ WELLS NJDEP1000233533

Database:	Water Well Permit Information	Permit #:	3100000158
Well Use:	Domestic	May be Potable:	Yes
Request Type:	Record	Date Completed:	19501003
Capacity:	Not Reported	Depth:	145

GEOCHECK® - PHYSICAL SETTING SOURCE MAP FINDINGS

Map ID
Direction
Distance
Elevation

Database EDR ID Number

AI163
WSW
1/2 - 1 Mile
Lower

NJ WELLS NJDEP1000246591

Database:	Water Well Permit Information	Permit #:	3100050171
Well Use:	Non-Public	May be Potable:	Yes
Request Type:	Record	Date Completed:	19961230184428
Capacity:	Not Reported	Depth:	414

AI164
WSW
1/2 - 1 Mile
Lower

NJ WELLS NJDEP1000246192

Database:	Water Well Permit Information	Permit #:	3100050171
Well Use:	Non-Public	May be Potable:	Yes
Request Type:	Permit	Date Completed:	19961011
Capacity:	Not Reported	Depth:	400

AI165
WSW
1/2 - 1 Mile
Lower

NJ WELLS NJDEP1000248797

Database:	Water Well Permit Information	Permit #:	3100054215
Well Use:	Irrigation	May be Potable:	Yes
Request Type:	Permit	Date Completed:	19980818
Capacity:	Not Reported	Depth:	450

AI166
WSW
1/2 - 1 Mile
Lower

NJ WELLS NJDEP1000262113

Database:	Water Well Permit Information	Permit #:	310005335
Well Use:	Domestic	May be Potable:	Yes
Request Type:	Permit	Date Completed:	19690324
Capacity:	Not Reported	Depth:	150

AI167
WSW
1/2 - 1 Mile
Lower

NJ WELLS NJDEP1000248798

Database:	Water Well Permit Information	Permit #:	3100054215
Well Use:	Irrigation	May be Potable:	Yes
Request Type:	Record	Date Completed:	19980910201411
Capacity:	Not Reported	Depth:	425

GEOCHECK® - PHYSICAL SETTING SOURCE MAP FINDINGS

Map ID
Direction
Distance
Elevation

Database EDR ID Number

AJ168
ESE
1/2 - 1 Mile
Lower

NJ WELLS NJDEP1000249871

Database:	Water Well Permit Information	Permit #:	3100056784
Well Use:	Irrigation	May be Potable:	Yes
Request Type:	Permit	Date Completed:	19990903
Capacity:	Not Reported	Depth:	80

AJ169
ESE
1/2 - 1 Mile
Lower

NJ WELLS NJDEP1000250450

Database:	Water Well Permit Information	Permit #:	3100056784
Well Use:	Irrigation	May be Potable:	Yes
Request Type:	Record	Date Completed:	20000411115348
Capacity:	Not Reported	Depth:	175

AJ170
ESE
1/2 - 1 Mile
Lower

NJ WELLS NJDEP1000251901

Database:	Water Well Permit Information	Permit #:	3100064889
Well Use:	Irrigation	May be Potable:	Yes
Request Type:	Permit	Date Completed:	20021126
Capacity:	Not Reported	Depth:	100

AK171
NW
1/2 - 1 Mile
Lower

NJ WELLS NJDEP1000233323

Database:	Water Well Permit Information	Permit #:	3100001287
Well Use:	Domestic	May be Potable:	Yes
Request Type:	Record	Date Completed:	19540323
Capacity:	Not Reported	Depth:	85

AK172
NW
1/2 - 1 Mile
Lower

NJ WELLS NJDEP1000233850

Database:	Water Well Permit Information	Permit #:	3100010619
Well Use:	Domestic	May be Potable:	Yes
Request Type:	Record	Date Completed:	19780218
Capacity:	Not Reported	Depth:	353

GEOCHECK® - PHYSICAL SETTING SOURCE MAP FINDINGS

Map ID
Direction
Distance
Elevation

Database EDR ID Number

173
WSW
1/2 - 1 Mile
Lower

NJ WELLS NJDEP1000236871

Database:	Water Well Permit Information	Permit #:	3100021614
Well Use:	Domestic	May be Potable:	Yes
Request Type:	Record	Date Completed:	19840830
Capacity:	Not Reported	Depth:	354

AL174
SSW
1/2 - 1 Mile
Lower

NJ WELLS NJDEP1000261280

Database:	Water Well Permit Information	Permit #:	3100000716
Well Use:	Domestic	May be Potable:	Yes
Request Type:	Permit	Date Completed:	19520925
Capacity:	Not Reported	Depth:	120

AL175
SSW
1/2 - 1 Mile
Lower

NJ WELLS NJDEP1000262024

Database:	Water Well Permit Information	Permit #:	3100004624
Well Use:	Domestic	May be Potable:	Yes
Request Type:	Permit	Date Completed:	19630731
Capacity:	Not Reported	Depth:	110

AL176
SSW
1/2 - 1 Mile
Lower

NJ WELLS NJDEP1000263676

Database:	Water Well Permit Information	Permit #:	3100015039
Well Use:	Domestic	May be Potable:	Yes
Request Type:	Permit	Date Completed:	19790206
Capacity:	Not Reported	Depth:	170

177
ENE
1/2 - 1 Mile
Lower

NJ WELLS NJDEP1000234549

Database:	Water Well Permit Information	Permit #:	3100016292
Well Use:	Domestic	May be Potable:	Yes
Request Type:	Record	Date Completed:	19800204
Capacity:	Not Reported	Depth:	125

GEOCHECK® - PHYSICAL SETTING SOURCE MAP FINDINGS

Map ID
Direction
Distance
Elevation

Database EDR ID Number

AM178
SSE
1/2 - 1 Mile
Lower

NJ WELLS NJDEP1000245899

Database:	Water Well Permit Information	Permit #:	3100048777
Well Use:	Domestic Replacement	May be Potable:	Yes
Request Type:	Record	Date Completed:	19960301142206
Capacity:	Not Reported	Depth:	125

AM179
SSE
1/2 - 1 Mile
Lower

NJ WELLS NJDEP1000245898

Database:	Water Well Permit Information	Permit #:	3100048777
Well Use:	Domestic Replacement	May be Potable:	Yes
Request Type:	Permit	Date Completed:	19960229
Capacity:	Not Reported	Depth:	200

AM180
SSE
1/2 - 1 Mile
Lower

NJ WELLS NJDEP1000259487

Database:	Water Well Permit Information	Permit #:	3100063311
Well Use:	Irrigation	May be Potable:	Yes
Request Type:	Record	Date Completed:	20020521
Capacity:	Not Reported	Depth:	120

AM181
SSE
1/2 - 1 Mile
Lower

NJ WELLS NJDEP1000251823

Database:	Water Well Permit Information	Permit #:	3100063311
Well Use:	Irrigation	May be Potable:	Yes
Request Type:	Permit	Date Completed:	20020503
Capacity:	Not Reported	Depth:	150

182
South
1/2 - 1 Mile
Lower

NJ WELLS NJDEP1000260821

Database:	Water Well Permit Information	Permit #:	3100001846
Well Use:	Domestic	May be Potable:	Yes
Request Type:	Permit	Date Completed:	19550301
Capacity:	Not Reported	Depth:	125

GEOCHECK® - PHYSICAL SETTING SOURCE MAP FINDINGS

Map ID
Direction
Distance
Elevation

Database EDR ID Number

AN183
NNW
1/2 - 1 Mile
Lower

NJ WELLS NJDEP1000248985

Database:	Water Well Permit Information	Permit #:	3100053841
Well Use:	Domestic	May be Potable:	Yes
Request Type:	Record	Date Completed:	19980707181011
Capacity:	Not Reported	Depth:	400

AN184
NNW
1/2 - 1 Mile
Lower

NJ WELLS NJDEP1000248984

Database:	Water Well Permit Information	Permit #:	3100053841
Well Use:	Domestic	May be Potable:	Yes
Request Type:	Permit	Date Completed:	19980622
Capacity:	Not Reported	Depth:	400

AN185
NNW
1/2 - 1 Mile
Lower

NJ WELLS NJDEP1000262953

Database:	Water Well Permit Information	Permit #:	3100010619
Well Use:	Domestic	May be Potable:	Yes
Request Type:	Permit	Date Completed:	19770211
Capacity:	Not Reported	Depth:	300

AN186
NNW
1/2 - 1 Mile
Lower

NJ WELLS NJDEP1000262319

Database:	Water Well Permit Information	Permit #:	3100005965
Well Use:	Domestic	May be Potable:	Yes
Request Type:	Permit	Date Completed:	19720106
Capacity:	Not Reported	Depth:	90

AO187
NNE
1/2 - 1 Mile
Lower

NJ WELLS NJDEP1000247247

Database:	Water Well Permit Information	Permit #:	3100051949
Well Use:	Irrigation	May be Potable:	Yes
Request Type:	Permit	Date Completed:	19970723
Capacity:	Not Reported	Depth:	150

GEOCHECK® - PHYSICAL SETTING SOURCE MAP FINDINGS

Map ID
Direction
Distance
Elevation

Database EDR ID Number

AO188
NNE
1/2 - 1 Mile
Lower

NJ WELLS NJDEP1000247248

Database:	Water Well Permit Information	Permit #:	3100051949
Well Use:	Irrigation	May be Potable:	Yes
Request Type:	Record	Date Completed:	19970813200525
Capacity:	Not Reported	Depth:	150

AL189
SSW
1/2 - 1 Mile
Lower

NJ WELLS NJDEP1000230959

Database:	Water Well Permit Information	Permit #:	E201111796
Well Use:	Domestic Replacement	May be Potable:	Yes
Request Type:	Permit	Date Completed:	20110822
Capacity:	Not Reported	Depth:	140

AL190
SSW
1/2 - 1 Mile
Lower

NJ WELLS NJDEP1000236576

Database:	Water Well Permit Information	Permit #:	E201111796
Well Use:	Domestic Replacement	May be Potable:	Yes
Request Type:	Record	Date Completed:	20110719
Capacity:	Not Reported	Depth:	130

AL191
SSW
1/2 - 1 Mile
Lower

NJ WELLS NJDEP1000232577

Database:	Water Well Permit Information	Permit #:	Not Reported
Well Use:	Domestic	May be Potable:	Yes
Request Type:	Decommissioning	Date Completed:	20110720
Capacity:	Not Reported	Depth:	Not Reported

AP192
West
1/2 - 1 Mile
Lower

NJ WELLS NJDEP1000232933

Database:	Water Well Permit Information	Permit #:	3100064275
Well Use:	Domestic Replacement	May be Potable:	Yes
Request Type:	Decommissioning	Date Completed:	20080930
Capacity:	Not Reported	Depth:	400

GEOCHECK® - PHYSICAL SETTING SOURCE MAP FINDINGS

Map ID
Direction
Distance
Elevation

Database EDR ID Number

AP193
West
1/2 - 1 Mile
Lower

NJ WELLS NJDEP1000252146

Database:	Water Well Permit Information	Permit #:	3100064275
Well Use:	Domestic Replacement	May be Potable:	Yes
Request Type:	Permit	Date Completed:	20020906
Capacity:	Not Reported	Depth:	390

AP194
West
1/2 - 1 Mile
Lower

NJ WELLS NJDEP1000259779

Database:	Water Well Permit Information	Permit #:	3100064275
Well Use:	Domestic Replacement	May be Potable:	Yes
Request Type:	Record	Date Completed:	20020913
Capacity:	Not Reported	Depth:	400

AQ195
West
1/2 - 1 Mile
Lower

NJ WELLS NJDEP1000245255

Database:	Water Well Permit Information	Permit #:	3100048194
Well Use:	Irrigation	May be Potable:	Yes
Request Type:	Record	Date Completed:	19960424191124
Capacity:	Not Reported	Depth:	390

AQ196
West
1/2 - 1 Mile
Lower

NJ WELLS NJDEP1000245254

Database:	Water Well Permit Information	Permit #:	3100048194
Well Use:	Irrigation	May be Potable:	Yes
Request Type:	Permit	Date Completed:	19951109
Capacity:	Not Reported	Depth:	380

AQ197
West
1/2 - 1 Mile
Lower

NJ WELLS NJDEP1000247526

Database:	Water Well Permit Information	Permit #:	3100051439
Well Use:	Public Non-Community	May be Potable:	Yes
Request Type:	Permit	Date Completed:	19970520
Capacity:	Not Reported	Depth:	390

GEOCHECK® - PHYSICAL SETTING SOURCE MAP FINDINGS

Map ID
 Direction
 Distance
 Elevation

Database EDR ID Number

AQ198
West
1/2 - 1 Mile
Lower

NJ WELLS NJDEP1000264356

Database:	Water Well Permit Information	Permit #:	3100017104
Well Use:	Domestic	May be Potable:	Yes
Request Type:	Permit	Date Completed:	19800729
Capacity:	Not Reported	Depth:	350

AQ199
West
1/2 - 1 Mile
Lower

NJ WELLS NJDEP1000247527

Database:	Water Well Permit Information	Permit #:	3100051439
Well Use:	Public Non-Community	May be Potable:	Yes
Request Type:	Record	Date Completed:	19960209150344
Capacity:	Not Reported	Depth:	390

200
SSW
1/2 - 1 Mile
Lower

NJ WELLS NJDEP1000233216

Database:	Water Well Permit Information	Permit #:	3100001846
Well Use:	Domestic	May be Potable:	Yes
Request Type:	Record	Date Completed:	19550309
Capacity:	Not Reported	Depth:	145

201
East
1/2 - 1 Mile
Lower

NJ WELLS NJDEP1000143876

Database:	Water Well Permit Information	Permit #:	3100001167
Well Use:	Domestic	May be Potable:	Yes
Request Type:	Permit	Date Completed:	19531010
Capacity:	Not Reported	Depth:	50

AR202
SE
1/2 - 1 Mile
Higher

NJ WELLS NJ400000001272

Database:	New Jersey Public-Community Water-Supply Wells		
FID:	1271	Well ID:	WSWL0000067602
WHPA File:	w3117801.e00	Well Permit:	3100017801
PWS ID:	0818004	Owner:	Washington Township MUA
System:	Not Reported	Well Name:	Well 9
Completion Date:	03/11/1981	Total Depth:	0
Finished Depth:	552	Surface Elevation:	140

GEOCHECK® - PHYSICAL SETTING SOURCE MAP FINDINGS

Smallest Casing Diameter:	12	Depth to Well Screen Top:	512
Depth to Well Screen Bottom:	552	Screen Diameter:	12
Static Water Level:	211	Driller:	Memphis Construction Co
Drill Method:	Reverse Rotary	Geologic Formation:	Magothy Formation
Aquifer Name:	upper Potomac-Raritan-Magothy aquifer		
Confinement Status:	Confined	Pump Rate:	1000
Watershed:	Lower Delaware	Geologic Log:	No
Lithologic Log:	No	Site id:	NJ4000000001272

**AR203
SE
1/2 - 1 Mile
Higher**

FED USGS USGS40000812121

Organization ID:	USGS-NJ		
Organization Name:	USGS New Jersey Water Science Center		
Monitor Location:	150433-- Washington Twp PW 9		
Type:	Well	Description:	Not Reported
HUC:	02040202	Drainage Area:	Not Reported
Drainage Area Units:	Not Reported	Contrib Drainage Area:	Not Reported
Contrib Drainage Area Units:	Not Reported		
Aquifer:	Northern Atlantic Coastal Plain aquifer system		
Formation Type:	Magothy-Raritan-Potomac Aquifer System, Upper Aquifer		
Aquifer Type:	Confined single aquifer	Construction Date:	19810311
Well Depth:	552	Well Depth Units:	ft
Well Hole Depth:	552	Well Hole Depth Units:	ft

Ground water levels,Number of Measurements:	8	Level reading date:	2003-12-08
Feet below surface:	199.92	Feet to sea level:	Not Reported
Note:	Not Reported		
Level reading date:	1998-11-04	Feet below surface:	202.19
Feet to sea level:	Not Reported	Note:	Not Reported
Level reading date:	1993-11-03	Feet below surface:	217.39
Feet to sea level:	Not Reported	Note:	Not Reported
Level reading date:	1988-11-08	Feet below surface:	212.82
Feet to sea level:	Not Reported	Note:	Not Reported
Level reading date:	1986-08-21	Feet below surface:	225.80
Feet to sea level:	Not Reported	Note:	Not Reported
Level reading date:	1984-11-15	Feet below surface:	215.89
Feet to sea level:	Not Reported	Note:	Not Reported
Level reading date:	1983-11-15	Feet below surface:	203.78
Feet to sea level:	Not Reported	Note:	Not Reported
Level reading date:	1981-05-20	Feet below surface:	211.90
Feet to sea level:	Not Reported	Note:	Not Reported

GEOCHECK® - PHYSICAL SETTING SOURCE MAP FINDINGS

Map ID
Direction
Distance
Elevation

Database EDR ID Number

AS204
SW
1/2 - 1 Mile
Lower

NJ WELLS NJDEP1000255837

Database:	Water Well Permit Information	Permit #:	3100066795
Well Use:	Domestic	May be Potable:	Yes
Request Type:	Permit	Date Completed:	20031020151145
Capacity:	Not Reported	Depth:	420

AS205
SW
1/2 - 1 Mile
Lower

NJ WELLS NJDEP1000260244

Database:	Water Well Permit Information	Permit #:	3100066795
Well Use:	Domestic	May be Potable:	Yes
Request Type:	Record	Date Completed:	20031113
Capacity:	Not Reported	Depth:	420

AR206
SE
1/2 - 1 Mile
Higher

FRDS PWS NJ0818004

Epa region:	02	State:	NJ
Pwsid:	NJ0818004	Pwsname:	WASHINGTON TOWNSHIP MUA
Cityserved:	Not Reported	Stateserved:	NJ
Ziperved:	Not Reported	Fipscounty:	34015
Status:	Active	Retpopsrvd:	48000
Pwssvconn:	15927	Psource longname:	Groundwater
Pwstype:	CWS	Owner:	Local_Govt
Contact:	MALLON, MATTHEW	Contactorgname:	MALLON, MATTHEW
Contactphone:	856-227-0880	Contactaddress1:	152 WHITMAN DR
Contactaddress2:	Not Reported	Contactcity:	TURNERSVILLE
Contactstate:	NJ	Contactzip:	08012
Pwsactivitycode:	A		
Pwsid:	NJ0818004	Facid:	498
Facname:	SHOPPERS LANE TREATMENT	Factype:	Treatment_plant
Facactivitycode:	A	Trtobjective:	disinfection
Trtprocess:	hypochlorination, post	Factypecode:	TP
Pwsid:	NJ0818004	Facid:	498
Facname:	SHOPPERS LANE TREATMENT	Factype:	Treatment_plant
Facactivitycode:	A	Trtobjective:	corrosion control
Trtprocess:	inhibitor, polyphosphate	Factypecode:	TP
Pwsid:	NJ0818004	Facid:	498
Facname:	SHOPPERS LANE TREATMENT	Factype:	Treatment_plant
Facactivitycode:	A	Trtobjective:	other
Trtprocess:	fluoridation	Factypecode:	TP
Pwsid:	NJ0818004	Facid:	499
Facname:	WILSON RD TREATMENT	Factype:	Treatment_plant
Facactivitycode:	A	Trtobjective:	disinfection

GEOCHECK® - PHYSICAL SETTING SOURCE MAP FINDINGS

Trtprocess:	hypochlorination, post	Factypecode:	TP
Pwsid:	NJ0818004	Facid:	499
Facname:	WILSON RD TREATMENT	Factype:	Treatment_plant
Facactivitycode:	A	Trtobjective:	corrosion control
Trtprocess:	inhibitor, polyphosphate	Factypecode:	TP
Pwsid:	NJ0818004	Facid:	499
Facname:	WILSON RD TREATMENT	Factype:	Treatment_plant
Facactivitycode:	A	Trtobjective:	other
Trtprocess:	fluoridation	Factypecode:	TP
Pwsid:	NJ0818004	Facid:	500
Facname:	COUNTY HOUSE RD TREATMENT	Factype:	Treatment_plant
Facactivitycode:	A	Trtobjective:	corrosion control
Trtprocess:	inhibitor, polyphosphate	Factypecode:	TP
Pwsid:	NJ0818004	Facid:	500
Facname:	COUNTY HOUSE RD TREATMENT	Factype:	Treatment_plant
Facactivitycode:	A	Trtobjective:	disinfection
Trtprocess:	hypochlorination, post	Factypecode:	TP
Pwsid:	NJ0818004	Facid:	501
Facname:	ALTAIR DRIVE TREATMENT	Factype:	Treatment_plant
Facactivitycode:	A	Trtobjective:	disinfection
Trtprocess:	hypochlorination, post	Factypecode:	TP
Pwsid:	NJ0818004	Facid:	501
Facname:	ALTAIR DRIVE TREATMENT	Factype:	Treatment_plant
Facactivitycode:	A	Trtobjective:	corrosion control
Trtprocess:	inhibitor, polyphosphate	Factypecode:	TP
Pwsid:	NJ0818004	Facid:	502
Facname:	FRIES MILL ROAD TREATMENT PLANT (WELL 18	Facactivitycode:	A
Factype:	Treatment_plant		
Trtobjective:	disinfection by-products control		
Trtprocess:	aeration, packed tower	Factypecode:	TP
Pwsid:	NJ0818004	Facid:	502
Facname:	FRIES MILL ROAD TREATMENT PLANT (WELL 18	Facactivitycode:	A
Factype:	Treatment_plant		
Trtobjective:	corrosion control	Trtprocess:	ph adjustment, post
Factypecode:	TP		
Pwsid:	NJ0818004	Facid:	502
Facname:	FRIES MILL ROAD TREATMENT PLANT (WELL 18	Facactivitycode:	A
Factype:	Treatment_plant		
Trtobjective:	disinfection	Trtprocess:	hypochlorination, post
Factypecode:	TP		
Pwsid:	NJ0818004	Facid:	502
Facname:	FRIES MILL ROAD TREATMENT PLANT (WELL 18	Facactivitycode:	A
Factype:	Treatment_plant		
Trtobjective:	other	Trtprocess:	fluoridation
Factypecode:	TP		
Pwsid:	NJ0818004	Facid:	502
Facname:	FRIES MILL ROAD TREATMENT PLANT (WELL 18	Facactivitycode:	A
Factype:	Treatment_plant		
Trtobjective:	particulate removal	Trtprocess:	filtration, cartridge
Factypecode:	TP		

GEOCHECK® - PHYSICAL SETTING SOURCE MAP FINDINGS

Pwsid:	NJ0818004	Facid:	502
Facname:	FRIES MILL ROAD TREATMENT PLANT (WELL 18		
Factype:	Treatment_plant	Facactivitycode:	A
Trtobjective:	corrosion control	Trtprocess:	sequestration
Factypecode:	TP		
Pwsid:	NJ0818004	Facid:	502
Facname:	FRIES MILL ROAD TREATMENT PLANT (WELL 18		
Factype:	Treatment_plant	Facactivitycode:	A
Trtobjective:	particulate removal	Trtprocess:	filtered
Factypecode:	TP		
Pwsid:	NJ0818004	Facid:	502
Facname:	FRIES MILL ROAD TREATMENT PLANT (WELL 18		
Factype:	Treatment_plant	Facactivitycode:	A
Trtobjective:	radionuclides removal	Trtprocess:	ion exchange
Factypecode:	TP		
Pwsid:	NJ0818004	Facid:	503
Facname:	BARCLAY DRIVE TREATMENT	Factype:	Treatment_plant
Facactivitycode:	A	Trtobjective:	disinfection
Trtprocess:	hypochlorination, post	Factypecode:	TP
Pwsid:	NJ0818004	Facid:	503
Facname:	BARCLAY DRIVE TREATMENT	Factype:	Treatment_plant
Facactivitycode:	A	Trtobjective:	corrosion control
Trtprocess:	inhibitor, polyphosphate	Factypecode:	TP
Pwsid:	NJ0818004	Facid:	504
Facname:	MT. PLEASANT ROAD TREATMENT		
Factype:	Treatment_plant	Facactivitycode:	A
Trtobjective:	disinfection	Trtprocess:	hypochlorination, post
Factypecode:	TP		
Pwsid:	NJ0818004	Facid:	504
Facname:	MT. PLEASANT ROAD TREATMENT		
Factype:	Treatment_plant	Facactivitycode:	A
Trtobjective:	corrosion control	Trtprocess:	inhibitor, polyphosphate
Factypecode:	TP		
Pwsid:	NJ0818004	Facid:	504
Facname:	MT. PLEASANT ROAD TREATMENT		
Factype:	Treatment_plant	Facactivitycode:	A
Trtobjective:	other	Trtprocess:	fluoridation
Factypecode:	TP		
Pwsid:	NJ0818004	Facid:	505
Facname:	ROUTE 555 AND AMERICAN BLVD. TP		
Factype:	Treatment_plant	Facactivitycode:	A
Trtobjective:	corrosion control	Trtprocess:	ph adjustment
Factypecode:	TP		
Pwsid:	NJ0818004	Facid:	505
Facname:	ROUTE 555 AND AMERICAN BLVD. TP		
Factype:	Treatment_plant	Facactivitycode:	A
Trtobjective:	disinfection	Trtprocess:	hypochlorination, post
Factypecode:	TP		
Pwsid:	NJ0818004	Facid:	505
Facname:	ROUTE 555 AND AMERICAN BLVD. TP		
Factype:	Treatment_plant	Facactivitycode:	A
Trtobjective:	corrosion control	Trtprocess:	inhibitor, polyphosphate

GEOCHECK® - PHYSICAL SETTING SOURCE MAP FINDINGS

Factypecode:	TP		
Pwsid:	NJ0818004	Facid:	505
Facname:	ROUTE 555 AND AMERICAN BLVD.	TP	
Factype:	Treatment_plant	Facactivitycode:	A
Trtobjective:	other	Trtprocess:	fluoridation
Factypecode:	TP		
Pwsid:	NJ0818004	Facid:	505
Facname:	ROUTE 555 AND AMERICAN BLVD.	TP	
Factype:	Treatment_plant	Facactivitycode:	A
Trtobjective:	organics removal	Trtprocess:	aeration, packed tower
Factypecode:	TP		
Pwsid:	NJ0818004	Facid:	505
Facname:	ROUTE 555 AND AMERICAN BLVD.	TP	
Factype:	Treatment_plant	Facactivitycode:	A
Trtobjective:	particulate removal	Trtprocess:	filtration, cartridge
Factypecode:	TP		
Pwsid:	NJ0818004	Facid:	505
Facname:	ROUTE 555 AND AMERICAN BLVD.	TP	
Factype:	Treatment_plant	Facactivitycode:	A
Trtobjective:	radionuclides removal	Trtprocess:	ion exchange
Factypecode:	TP		
Pwsid:	NJ0818004	Facid:	506
Facname:	WELL NO.16 & 17 TREATMENT (GLASSBORO CRO		
Factype:	Treatment_plant	Facactivitycode:	A
Trtobjective:	organics removal	Trtprocess:	aeration, packed tower
Factypecode:	TP		
Pwsid:	NJ0818004	Facid:	506
Facname:	WELL NO.16 & 17 TREATMENT (GLASSBORO CRO		
Factype:	Treatment_plant	Facactivitycode:	A
Trtobjective:	corrosion control	Trtprocess:	inhibitor, polyphosphate
Factypecode:	TP		
Pwsid:	NJ0818004	Facid:	506
Facname:	WELL NO.16 & 17 TREATMENT (GLASSBORO CRO		
Factype:	Treatment_plant	Facactivitycode:	A
Trtobjective:	other	Trtprocess:	fluoridation
Factypecode:	TP		
Pwsid:	NJ0818004	Facid:	506
Facname:	WELL NO.16 & 17 TREATMENT (GLASSBORO CRO		
Factype:	Treatment_plant	Facactivitycode:	A
Trtobjective:	disinfection	Trtprocess:	hypochlorination, post
Factypecode:	TP		
Pwsid:	NJ0818004	Facid:	508
Facname:	WELL 20 HURFVILLE-CROSS KEYS ROAD		
Factype:	Treatment_plant	Facactivitycode:	I
Trtobjective:	disinfection	Trtprocess:	hypochlorination, post
Factypecode:	TP		
Pwsid:	NJ0818004	Facid:	508
Facname:	WELL 20 HURFVILLE-CROSS KEYS ROAD		
Factype:	Treatment_plant	Facactivitycode:	I
Trtobjective:	corrosion control	Trtprocess:	inhibitor, orthophosphate
Factypecode:	TP		

GEOCHECK® - PHYSICAL SETTING SOURCE MAP FINDINGS

Pwsid:	NJ0818004	Facid:	508
Facname:	WELL 20 HURFVILLE-CROSS KEYS ROAD		
Factype:	Treatment_plant	Facactivitycode:	I
Trtobjective:	other	Trtprocess:	fluoridation
Factypecode:	TP		
PWS ID:	NJ0818004	PWS name:	WASHINGTON TOWNSHIP MUA
Address:	852 WHITMAN DRIVE	Care of:	WASHINGTON TOWNSHIP MUA
City:	WASHINGTON TWP	State:	NJ
Zip:	08012	Owner:	WASHINGTON TOWNSHIP MUA
Source code:	Ground water	Population:	45000
PWS ID:	NJ0818004	PWS type:	System Owner/Responsible Party
PWS name:	WASHINGTON TOWNSHIP MUA	PWS address:	Not Reported
PWS city:	GRENLOCH	PWS state:	NJ
PWS zip:	08032	PWS name:	WASHINGTON TOWNSHIP MUA
PWS type code:	C	Retail population served:	48000
Contact:	BELSON, SHELDON	Contact address:	152 WHITMAN DRIVE
Contact address:	TURNERSVILLE	Contact city:	NJ
Contact state:	08	Contact zip:	Not Reported
Contact telephone:	Not Reported		
County:	GLOUCESTER	Source:	Ground water
Treatment Objective:	DISINFECTION BY-PRODUCTS CONTROL		
Process:	AERATION, PACKED TOWER	Population:	45000
County:	GLOUCESTER	Source:	Ground water
Treatment Objective:	CORROSION CONTROL	Process:	INHIBITOR, POLYPHOSPHATE
Population:	45000		
County:	GLOUCESTER	Source:	Ground water
Treatment Objective:	CORROSION CONTROL	Process:	PH ADJUSTMENT
Population:	45000		
County:	GLOUCESTER	Source:	Ground water
Treatment Objective:	CORROSION CONTROL	Process:	PH ADJUSTMENT, POST
Population:	45000		
County:	GLOUCESTER	Source:	Ground water
Treatment Objective:	DISINFECTION	Process:	HYPOCHLORINATION, POST
Population:	45000		
County:	GLOUCESTER	Source:	Ground water
Treatment Objective:	Z	Process:	FLUORIDATION
Population:	45000		
PWS ID:	NJ0818004	Activity status:	Active
Date system activated:	7706	Date system deactivated:	Not Reported
Retail population:	00044000	System name:	WASHINGTON TOWNSHIP MUA
System address:	WASHINGTON TOWNSHIP MUA	System address:	852 WHITMAN DRIVE
System city:	WASHINGTON TWP	System state:	NJ
System zip:	08012		
County FIPS:	Not Reported	City served:	WASHINGTON TWP
Population served:	10,001 - 50,000 Persons	Treatment:	Mixed (treated and untreated)
Latitude:	394320	Longitude:	0750157
Latitude:	394325	Longitude:	0750211
Latitude:	394330	Longitude:	0750210

GEOCHECK® - PHYSICAL SETTING SOURCE MAP FINDINGS

Latitude:	394233	Longitude:	0750458
Latitude:	394233	Longitude:	0750458
Latitude:	394325	Longitude:	0750213
Latitude:	394627	Longitude:	0750519
Latitude:	394515	Longitude:	0750327
Latitude:	394435	Longitude:	0750250
Latitude:	394342	Longitude:	0750432
Latitude:	394732	Longitude:	0750447
Latitude:	394547	Longitude:	0750405
Latitude:	394535	Longitude:	0750328
Latitude:	394519	Longitude:	0750213
State:	NJ	Latitude degrees:	39
Latitude minutes:	42	Latitude seconds:	33.0000
Longitude degrees:	75	Longitude minutes:	4
Longitude seconds:	58.0000		
State:	NJ	Latitude degrees:	39
Latitude minutes:	43	Latitude seconds:	20.0000
Longitude degrees:	75	Longitude minutes:	1
Longitude seconds:	57.0000		
State:	NJ	Latitude degrees:	39
Latitude minutes:	43	Latitude seconds:	25.0000
Longitude degrees:	75	Longitude minutes:	2
Longitude seconds:	11.0000		
State:	NJ	Latitude degrees:	39
Latitude minutes:	43	Latitude seconds:	25.0000
Longitude degrees:	75	Longitude minutes:	2
Longitude seconds:	13.0000		
State:	NJ	Latitude degrees:	39
Latitude minutes:	43	Latitude seconds:	30.0000
Longitude degrees:	75	Longitude minutes:	2
Longitude seconds:	10.0000		
State:	NJ	Latitude degrees:	39
Latitude minutes:	43	Latitude seconds:	42.0000
Longitude degrees:	75	Longitude minutes:	4
Longitude seconds:	32.0000		
State:	NJ	Latitude degrees:	39
Latitude minutes:	44	Latitude seconds:	35.0000
Longitude degrees:	75	Longitude minutes:	2
Longitude seconds:	50.0000		
State:	NJ	Latitude degrees:	39
Latitude minutes:	45	Latitude seconds:	15.0000
Longitude degrees:	75	Longitude minutes:	3
Longitude seconds:	27.0000		

GEOCHECK® - PHYSICAL SETTING SOURCE MAP FINDINGS

State:	NJ	Latitude degrees:	39
Latitude minutes:	45	Latitude seconds:	19.0000
Longitude degrees:	75	Longitude minutes:	2
Longitude seconds:	13.0000		
State:	NJ	Latitude degrees:	39
Latitude minutes:	45	Latitude seconds:	35.0000
Longitude degrees:	75	Longitude minutes:	3
Longitude seconds:	28.0000		
State:	NJ	Latitude degrees:	39
Latitude minutes:	45	Latitude seconds:	47.0000
Longitude degrees:	75	Longitude minutes:	4
Longitude seconds:	5.0000		
State:	NJ	Latitude degrees:	39
Latitude minutes:	46	Latitude seconds:	27.0000
Longitude degrees:	75	Longitude minutes:	5
Longitude seconds:	19.0000		
State:	NJ	Latitude degrees:	39
Latitude minutes:	47	Latitude seconds:	32.0000
Longitude degrees:	75	Longitude minutes:	4
Longitude seconds:	47.0000		
Violation id:	3406	Orig code:	S
State:	NJ	Violation Year:	2004
Contamination code:	1052	Contamination Name:	Sodium
Violation code:	03	Violation name:	Monitoring, Regular
Rule code:	500	Rule name:	Not Regulated
Violation measur:	Not Reported	Unit of measure:	Not Reported
State mcl:	Not Reported	Cmp bdt:	10/01/2004
Cmp edt:	12/31/2004		
Violation id:	3506	Orig code:	S
State:	NJ	Violation Year:	2004
Contamination code:	1052	Contamination Name:	Sodium
Violation code:	03	Violation name:	Monitoring, Regular
Rule code:	500	Rule name:	Not Regulated
Violation measur:	Not Reported	Unit of measure:	Not Reported
State mcl:	Not Reported	Cmp bdt:	04/01/2004
Cmp edt:	06/30/2004		
Violation id:	3706	Orig code:	S
State:	NJ	Violation Year:	2002
Contamination code:	2992	Contamination Name:	Ethylbenzene
Violation code:	03	Violation name:	Monitoring, Regular
Rule code:	310	Rule name:	VOC
Violation measur:	Not Reported	Unit of measure:	Not Reported
State mcl:	Not Reported	Cmp bdt:	01/01/2002
Cmp edt:	12/31/2004		
Violation id:	51110	Orig code:	S
State:	NJ	Violation Year:	2009
Contamination code:	2378	Contamination Name:	1,2,4-Trichlorobenzene
Violation code:	03	Violation name:	Monitoring, Regular
Rule code:	310	Rule name:	VOC
Violation measur:	Not Reported	Unit of measure:	Not Reported
State mcl:	Not Reported	Cmp bdt:	01/01/2009
Cmp edt:	12/31/2009		
Violation id:	51210	Orig code:	S

GEOCHECK® - PHYSICAL SETTING SOURCE MAP FINDINGS

State:	NJ	Violation Year:	2009
Contamination code:	2380	Contamination Name:	cis-1,2-Dichloroethylene
Violation code:	03	Violation name:	Monitoring, Regular
Rule code:	310	Rule name:	VOC
Violation measur:	Not Reported	Unit of measure:	Not Reported
State mcl:	Not Reported	Cmp bdt:	01/01/2009
Cmp edt:	12/31/2009		
Violation id:	51310	Orig code:	S
State:	NJ	Violation Year:	2009
Contamination code:	2955	Contamination Name:	Xylenes, Total
Violation code:	03	Violation name:	Monitoring, Regular
Rule code:	310	Rule name:	VOC
Violation measur:	Not Reported	Unit of measure:	Not Reported
State mcl:	Not Reported	Cmp bdt:	01/01/2009
Cmp edt:	12/31/2009		
Violation id:	51410	Orig code:	S
State:	NJ	Violation Year:	2009
Contamination code:	2964	Contamination Name:	DICHLOROMETHANE
Violation code:	03	Violation name:	Monitoring, Regular
Rule code:	310	Rule name:	VOC
Violation measur:	Not Reported	Unit of measure:	Not Reported
State mcl:	Not Reported	Cmp bdt:	01/01/2009
Cmp edt:	12/31/2009		
Violation id:	51510	Orig code:	S
State:	NJ	Violation Year:	2009
Contamination code:	2968	Contamination Name:	o-Dichlorobenzene
Violation code:	03	Violation name:	Monitoring, Regular
Rule code:	310	Rule name:	VOC
Violation measur:	Not Reported	Unit of measure:	Not Reported
State mcl:	Not Reported	Cmp bdt:	01/01/2009
Cmp edt:	12/31/2009		
Violation id:	51610	Orig code:	S
State:	NJ	Violation Year:	2009
Contamination code:	2969	Contamination Name:	p-Dichlorobenzene
Violation code:	03	Violation name:	Monitoring, Regular
Rule code:	310	Rule name:	VOC
Violation measur:	Not Reported	Unit of measure:	Not Reported
State mcl:	Not Reported	Cmp bdt:	01/01/2009
Cmp edt:	12/31/2009		
Violation id:	51710	Orig code:	S
State:	NJ	Violation Year:	2009
Contamination code:	2976	Contamination Name:	Vinyl chloride
Violation code:	03	Violation name:	Monitoring, Regular
Rule code:	310	Rule name:	VOC
Violation measur:	Not Reported	Unit of measure:	Not Reported
State mcl:	Not Reported	Cmp bdt:	01/01/2009
Cmp edt:	12/31/2009		
Violation id:	51810	Orig code:	S
State:	NJ	Violation Year:	2009
Contamination code:	2977	Contamination Name:	1,1-Dichloroethylene
Violation code:	03	Violation name:	Monitoring, Regular
Rule code:	310	Rule name:	VOC
Violation measur:	Not Reported	Unit of measure:	Not Reported
State mcl:	Not Reported	Cmp bdt:	01/01/2009
Cmp edt:	12/31/2009		

GEOCHECK® - PHYSICAL SETTING SOURCE MAP FINDINGS

Violation id:	51910	Orig code:	S
State:	NJ	Violation Year:	2009
Contamination code:	2979	Contamination Name:	trans-1,2-Dichloroethylene
Violation code:	03	Violation name:	Monitoring, Regular
Rule code:	310	Rule name:	VOC
Violation measur:	Not Reported	Unit of measure:	Not Reported
State mcl:	Not Reported	Cmp bdt:	01/01/2009
Cmp edt:	12/31/2009		
Violation id:	52010	Orig code:	S
State:	NJ	Violation Year:	2009
Contamination code:	2980	Contamination Name:	1,2-Dichloroethane
Violation code:	03	Violation name:	Monitoring, Regular
Rule code:	310	Rule name:	VOC
Violation measur:	Not Reported	Unit of measure:	Not Reported
State mcl:	Not Reported	Cmp bdt:	01/01/2009
Cmp edt:	12/31/2009		
Violation id:	52110	Orig code:	S
State:	NJ	Violation Year:	2009
Contamination code:	2981	Contamination Name:	1,1,1-Trichloroethane
Violation code:	03	Violation name:	Monitoring, Regular
Rule code:	310	Rule name:	VOC
Violation measur:	Not Reported	Unit of measure:	Not Reported
State mcl:	Not Reported	Cmp bdt:	01/01/2009
Cmp edt:	12/31/2009		
Violation id:	52210	Orig code:	S
State:	NJ	Violation Year:	2009
Contamination code:	2982	Contamination Name:	Carbon tetrachloride
Violation code:	03	Violation name:	Monitoring, Regular
Rule code:	310	Rule name:	VOC
Violation measur:	Not Reported	Unit of measure:	Not Reported
State mcl:	Not Reported	Cmp bdt:	01/01/2009
Cmp edt:	12/31/2009		
Violation id:	52310	Orig code:	S
State:	NJ	Violation Year:	2009
Contamination code:	2983	Contamination Name:	1,2-Dichloropropane
Violation code:	03	Violation name:	Monitoring, Regular
Rule code:	310	Rule name:	VOC
Violation measur:	Not Reported	Unit of measure:	Not Reported
State mcl:	Not Reported	Cmp bdt:	01/01/2009
Cmp edt:	12/31/2009		
Violation id:	52410	Orig code:	S
State:	NJ	Violation Year:	2009
Contamination code:	2984	Contamination Name:	Trichloroethylene
Violation code:	03	Violation name:	Monitoring, Regular
Rule code:	310	Rule name:	VOC
Violation measur:	Not Reported	Unit of measure:	Not Reported
State mcl:	Not Reported	Cmp bdt:	01/01/2009
Cmp edt:	12/31/2009		
Violation id:	52510	Orig code:	S
State:	NJ	Violation Year:	2009
Contamination code:	2985	Contamination Name:	1,1,2-Trichloroethane
Violation code:	03	Violation name:	Monitoring, Regular
Rule code:	310	Rule name:	VOC
Violation measur:	Not Reported	Unit of measure:	Not Reported
State mcl:	Not Reported	Cmp bdt:	01/01/2009
Cmp edt:	12/31/2009		

GEOCHECK® - PHYSICAL SETTING SOURCE MAP FINDINGS

Violation id:	52610	Orig code:	S
State:	NJ	Violation Year:	2009
Contamination code:	2987	Contamination Name:	Tetrachloroethylene
Violation code:	03	Violation name:	Monitoring, Regular
Rule code:	310	Rule name:	VOC
Violation measur:	Not Reported	Unit of measure:	Not Reported
State mcl:	Not Reported	Cmp bdt:	01/01/2009
Cmp edt:	12/31/2009		
Violation id:	52710	Orig code:	S
State:	NJ	Violation Year:	2009
Contamination code:	2989	Contamination Name:	CHLOROBENZENE
Violation code:	03	Violation name:	Monitoring, Regular
Rule code:	310	Rule name:	VOC
Violation measur:	Not Reported	Unit of measure:	Not Reported
State mcl:	Not Reported	Cmp bdt:	01/01/2009
Cmp edt:	12/31/2009		
Violation id:	52810	Orig code:	S
State:	NJ	Violation Year:	2009
Contamination code:	2990	Contamination Name:	Benzene
Violation code:	03	Violation name:	Monitoring, Regular
Rule code:	310	Rule name:	VOC
Violation measur:	Not Reported	Unit of measure:	Not Reported
State mcl:	Not Reported	Cmp bdt:	01/01/2009
Cmp edt:	12/31/2009		
Violation id:	52910	Orig code:	S
State:	NJ	Violation Year:	2009
Contamination code:	2991	Contamination Name:	Toluene
Violation code:	03	Violation name:	Monitoring, Regular
Rule code:	310	Rule name:	VOC
Violation measur:	Not Reported	Unit of measure:	Not Reported
State mcl:	Not Reported	Cmp bdt:	01/01/2009
Cmp edt:	12/31/2009		
Violation id:	53010	Orig code:	S
State:	NJ	Violation Year:	2009
Contamination code:	2992	Contamination Name:	Ethylbenzene
Violation code:	03	Violation name:	Monitoring, Regular
Rule code:	310	Rule name:	VOC
Violation measur:	Not Reported	Unit of measure:	Not Reported
State mcl:	Not Reported	Cmp bdt:	01/01/2009
Cmp edt:	12/31/2009		
Violation id:	5306	Orig code:	S
State:	NJ	Violation Year:	2004
Contamination code:	2378	Contamination Name:	1,2,4-Trichlorobenzene
Violation code:	03	Violation name:	Monitoring, Regular
Rule code:	310	Rule name:	VOC
Violation measur:	Not Reported	Unit of measure:	Not Reported
State mcl:	Not Reported	Cmp bdt:	01/01/2004
Cmp edt:	12/31/2004		
Violation id:	53110	Orig code:	S
State:	NJ	Violation Year:	2009
Contamination code:	2996	Contamination Name:	Styrene
Violation code:	03	Violation name:	Monitoring, Regular
Rule code:	310	Rule name:	VOC
Violation measur:	Not Reported	Unit of measure:	Not Reported
State mcl:	Not Reported	Cmp bdt:	01/01/2009
Cmp edt:	12/31/2009		

GEOCHECK® - PHYSICAL SETTING SOURCE MAP FINDINGS

Violation id:	5406	Orig code:	S
State:	NJ	Violation Year:	2004
Contamination code:	2380	Contamination Name:	cis-1,2-Dichloroethylene
Violation code:	03	Violation name:	Monitoring, Regular
Rule code:	310	Rule name:	VOC
Violation measur:	Not Reported	Unit of measure:	Not Reported
State mcl:	Not Reported	Cmp bdt:	01/01/2004
Cmp edt:	12/31/2004		
Violation id:	5506	Orig code:	S
State:	NJ	Violation Year:	2004
Contamination code:	2955	Contamination Name:	Xylenes, Total
Violation code:	03	Violation name:	Monitoring, Regular
Rule code:	310	Rule name:	VOC
Violation measur:	Not Reported	Unit of measure:	Not Reported
State mcl:	Not Reported	Cmp bdt:	01/01/2004
Cmp edt:	12/31/2004		
Violation id:	55310	Orig code:	S
State:	NJ	Violation Year:	2009
Contamination code:	2950	Contamination Name:	TTHM
Violation code:	27	Violation name:	Monitoring and Reporting (DBP)
Rule code:	210	Rule name:	St1 DBP
Violation measur:	Not Reported	Unit of measure:	Not Reported
State mcl:	Not Reported	Cmp bdt:	01/01/2009
Cmp edt:	12/31/2009		
Violation id:	55410	Orig code:	S
State:	NJ	Violation Year:	2009
Contamination code:	2456	Contamination Name:	Total Haloacetic Acids (HAA5)
Violation code:	27	Violation name:	Monitoring and Reporting (DBP)
Rule code:	210	Rule name:	St1 DBP
Violation measur:	Not Reported	Unit of measure:	Not Reported
State mcl:	Not Reported	Cmp bdt:	01/01/2009
Cmp edt:	12/31/2009		
Violation id:	5606	Orig code:	S
State:	NJ	Violation Year:	2004
Contamination code:	2964	Contamination Name:	DICHLOROMETHANE
Violation code:	03	Violation name:	Monitoring, Regular
Rule code:	310	Rule name:	VOC
Violation measur:	Not Reported	Unit of measure:	Not Reported
State mcl:	Not Reported	Cmp bdt:	01/01/2004
Cmp edt:	12/31/2004		
Violation id:	5706	Orig code:	S
State:	NJ	Violation Year:	2004
Contamination code:	2968	Contamination Name:	o-Dichlorobenzene
Violation code:	03	Violation name:	Monitoring, Regular
Rule code:	310	Rule name:	VOC
Violation measur:	Not Reported	Unit of measure:	Not Reported
State mcl:	Not Reported	Cmp bdt:	01/01/2004
Cmp edt:	12/31/2004		
Violation id:	57611	Orig code:	S
State:	NJ	Violation Year:	2009
Contamination code:	4000	Contamination Name:	Gross Alpha, Excl. Radon and U
Violation code:	03	Violation name:	Monitoring, Regular
Rule code:	340	Rule name:	Rads
Violation measur:	Not Reported	Unit of measure:	Not Reported
State mcl:	Not Reported	Cmp bdt:	01/01/2009
Cmp edt:	03/31/2009		

GEOCHECK® - PHYSICAL SETTING SOURCE MAP FINDINGS

Violation id: 57711
 State: NJ
 Contamination code: 4006
 Violation code: 03
 Rule code: 340
 Violation measur: Not Reported
 State mcl: Not Reported
 Cmp edt: 03/31/2009

Orig code: S
 Violation Year: 2009
 Contamination Name: Combined Uranium
 Violation name: Monitoring, Regular
 Rule name: Rads
 Unit of measure: Not Reported
 Cmp bdt: 01/01/2009

Violation id: 57811
 State: NJ
 Contamination code: 4010
 Violation code: 03
 Rule code: 340
 Violation measur: Not Reported
 State mcl: Not Reported
 Cmp edt: 03/31/2009

Orig code: S
 Violation Year: 2009
 Contamination Name: Combined Radium (-226 and -228)
 Violation name: Monitoring, Regular
 Rule name: Rads
 Unit of measure: Not Reported
 Cmp bdt: 01/01/2009

Violation id: 57911
 State: NJ
 Contamination code: 4020
 Violation code: 03
 Rule code: 340
 Violation measur: Not Reported
 State mcl: Not Reported
 Cmp edt: 03/31/2009

Orig code: S
 Violation Year: 2009
 Contamination Name: Radium-226
 Violation name: Monitoring, Regular
 Rule name: Rads
 Unit of measure: Not Reported
 Cmp bdt: 01/01/2009

Violation id: 58011
 State: NJ
 Contamination code: 4030
 Violation code: 03
 Rule code: 340
 Violation measur: Not Reported
 State mcl: Not Reported
 Cmp edt: 03/31/2009

Orig code: S
 Violation Year: 2009
 Contamination Name: Radium-228
 Violation name: Monitoring, Regular
 Rule name: Rads
 Unit of measure: Not Reported
 Cmp bdt: 01/01/2009

Violation id: 5806
 State: NJ
 Contamination code: 2969
 Violation code: 03
 Rule code: 310
 Violation measur: Not Reported
 State mcl: Not Reported
 Cmp edt: 12/31/2004

Orig code: S
 Violation Year: 2004
 Contamination Name: p-Dichlorobenzene
 Violation name: Monitoring, Regular
 Rule name: VOC
 Unit of measure: Not Reported
 Cmp bdt: 01/01/2004

Violation id: 58111
 State: NJ
 Contamination code: 4000
 Violation code: 03
 Rule code: 340
 Violation measur: Not Reported
 State mcl: Not Reported
 Cmp edt: 12/31/2009

Orig code: S
 Violation Year: 2009
 Contamination Name: Gross Alpha, Excl. Radon and U
 Violation name: Monitoring, Regular
 Rule name: Rads
 Unit of measure: Not Reported
 Cmp bdt: 10/01/2009

Violation id: 58211
 State: NJ
 Contamination code: 4006
 Violation code: 03
 Rule code: 340
 Violation measur: Not Reported
 State mcl: Not Reported
 Cmp edt: 12/31/2009

Orig code: S
 Violation Year: 2009
 Contamination Name: Combined Uranium
 Violation name: Monitoring, Regular
 Rule name: Rads
 Unit of measure: Not Reported
 Cmp bdt: 10/01/2009

GEOCHECK® - PHYSICAL SETTING SOURCE MAP FINDINGS

Violation id:	58311	Orig code:	S
State:	NJ	Violation Year:	2009
Contamination code:	4010	Contamination Name:	Combined Radium (-226 and -228)
Violation code:	03	Violation name:	Monitoring, Regular
Rule code:	340	Rule name:	Rads
Violation measur:	Not Reported	Unit of measure:	Not Reported
State mcl:	Not Reported	Cmp bdt:	10/01/2009
Cmp edt:	12/31/2009		
Violation id:	58411	Orig code:	S
State:	NJ	Violation Year:	2009
Contamination code:	4020	Contamination Name:	Radium-226
Violation code:	03	Violation name:	Monitoring, Regular
Rule code:	340	Rule name:	Rads
Violation measur:	Not Reported	Unit of measure:	Not Reported
State mcl:	Not Reported	Cmp bdt:	10/01/2009
Cmp edt:	12/31/2009		
Violation id:	58511	Orig code:	S
State:	NJ	Violation Year:	2009
Contamination code:	4030	Contamination Name:	Radium-228
Violation code:	03	Violation name:	Monitoring, Regular
Rule code:	340	Rule name:	Rads
Violation measur:	Not Reported	Unit of measure:	Not Reported
State mcl:	Not Reported	Cmp bdt:	10/01/2009
Cmp edt:	12/31/2009		
Violation id:	58611	Orig code:	S
State:	NJ	Violation Year:	2009
Contamination code:	4000	Contamination Name:	Gross Alpha, Excl. Radon and U
Violation code:	03	Violation name:	Monitoring, Regular
Rule code:	340	Rule name:	Rads
Violation measur:	Not Reported	Unit of measure:	Not Reported
State mcl:	Not Reported	Cmp bdt:	04/01/2009
Cmp edt:	06/30/2009		
Violation id:	58711	Orig code:	S
State:	NJ	Violation Year:	2009
Contamination code:	4006	Contamination Name:	Combined Uranium
Violation code:	03	Violation name:	Monitoring, Regular
Rule code:	340	Rule name:	Rads
Violation measur:	Not Reported	Unit of measure:	Not Reported
State mcl:	Not Reported	Cmp bdt:	04/01/2009
Cmp edt:	06/30/2009		
Violation id:	58811	Orig code:	S
State:	NJ	Violation Year:	2009
Contamination code:	4010	Contamination Name:	Combined Radium (-226 and -228)
Violation code:	03	Violation name:	Monitoring, Regular
Rule code:	340	Rule name:	Rads
Violation measur:	Not Reported	Unit of measure:	Not Reported
State mcl:	Not Reported	Cmp bdt:	04/01/2009
Cmp edt:	06/30/2009		
Violation id:	58911	Orig code:	S
State:	NJ	Violation Year:	2009
Contamination code:	4020	Contamination Name:	Radium-226
Violation code:	03	Violation name:	Monitoring, Regular
Rule code:	340	Rule name:	Rads
Violation measur:	Not Reported	Unit of measure:	Not Reported
State mcl:	Not Reported	Cmp bdt:	04/01/2009
Cmp edt:	06/30/2009		

GEOCHECK® - PHYSICAL SETTING SOURCE MAP FINDINGS

Violation id: 59011
 State: NJ
 Contamination code: 4030
 Violation code: 03
 Rule code: 340
 Violation measur: Not Reported
 State mcl: Not Reported
 Cmp edt: 06/30/2009

Orig code: S
 Violation Year: 2009
 Contamination Name: Radium-228
 Violation name: Monitoring, Regular
 Rule name: Rads
 Unit of measure: Not Reported
 Cmp bdt: 04/01/2009

Violation id: 5906
 State: NJ
 Contamination code: 2976
 Violation code: 03
 Rule code: 310
 Violation measur: Not Reported
 State mcl: Not Reported
 Cmp edt: 12/31/2004

Orig code: S
 Violation Year: 2004
 Contamination Name: Vinyl chloride
 Violation name: Monitoring, Regular
 Rule name: VOC
 Unit of measure: Not Reported
 Cmp bdt: 01/01/2004

Violation id: 59111
 State: NJ
 Contamination code: 4000
 Violation code: 03
 Rule code: 340
 Violation measur: Not Reported
 State mcl: Not Reported
 Cmp edt: 09/30/2009

Orig code: S
 Violation Year: 2009
 Contamination Name: Gross Alpha, Excl. Radon and U
 Violation name: Monitoring, Regular
 Rule name: Rads
 Unit of measure: Not Reported
 Cmp bdt: 07/01/2009

Violation id: 59211
 State: NJ
 Contamination code: 4006
 Violation code: 03
 Rule code: 340
 Violation measur: Not Reported
 State mcl: Not Reported
 Cmp edt: 09/30/2009

Orig code: S
 Violation Year: 2009
 Contamination Name: Combined Uranium
 Violation name: Monitoring, Regular
 Rule name: Rads
 Unit of measure: Not Reported
 Cmp bdt: 07/01/2009

Violation id: 59311
 State: NJ
 Contamination code: 4010
 Violation code: 03
 Rule code: 340
 Violation measur: Not Reported
 State mcl: Not Reported
 Cmp edt: 09/30/2009

Orig code: S
 Violation Year: 2009
 Contamination Name: Combined Radium (-226 and -228)
 Violation name: Monitoring, Regular
 Rule name: Rads
 Unit of measure: Not Reported
 Cmp bdt: 07/01/2009

Violation id: 59411
 State: NJ
 Contamination code: 4020
 Violation code: 03
 Rule code: 340
 Violation measur: Not Reported
 State mcl: Not Reported
 Cmp edt: 09/30/2009

Orig code: S
 Violation Year: 2009
 Contamination Name: Radium-226
 Violation name: Monitoring, Regular
 Rule name: Rads
 Unit of measure: Not Reported
 Cmp bdt: 07/01/2009

Violation id: 59511
 State: NJ
 Contamination code: 4030
 Violation code: 03
 Rule code: 340
 Violation measur: Not Reported
 State mcl: Not Reported
 Cmp edt: 09/30/2009

Orig code: S
 Violation Year: 2009
 Contamination Name: Radium-228
 Violation name: Monitoring, Regular
 Rule name: Rads
 Unit of measure: Not Reported
 Cmp bdt: 07/01/2009

GEOCHECK® - PHYSICAL SETTING SOURCE MAP FINDINGS

Violation id: 59611
 State: NJ
 Contamination code: 4000
 Violation code: 03
 Rule code: 340
 Violation measur: Not Reported
 State mcl: Not Reported
 Cmp edt: 09/30/2009

Orig code: S
 Violation Year: 2009
 Contamination Name: Gross Alpha, Excl. Radon and U
 Violation name: Monitoring, Regular
 Rule name: Rads
 Unit of measure: Not Reported
 Cmp bdt: 07/01/2009

Violation id: 59711
 State: NJ
 Contamination code: 4006
 Violation code: 03
 Rule code: 340
 Violation measur: Not Reported
 State mcl: Not Reported
 Cmp edt: 09/30/2009

Orig code: S
 Violation Year: 2009
 Contamination Name: Combined Uranium
 Violation name: Monitoring, Regular
 Rule name: Rads
 Unit of measure: Not Reported
 Cmp bdt: 07/01/2009

Violation id: 59811
 State: NJ
 Contamination code: 4010
 Violation code: 03
 Rule code: 340
 Violation measur: Not Reported
 State mcl: Not Reported
 Cmp edt: 09/30/2009

Orig code: S
 Violation Year: 2009
 Contamination Name: Combined Radium (-226 and -228)
 Violation name: Monitoring, Regular
 Rule name: Rads
 Unit of measure: Not Reported
 Cmp bdt: 07/01/2009

Violation id: 59911
 State: NJ
 Contamination code: 4020
 Violation code: 03
 Rule code: 340
 Violation measur: Not Reported
 State mcl: Not Reported
 Cmp edt: 09/30/2009

Orig code: S
 Violation Year: 2009
 Contamination Name: Radium-226
 Violation name: Monitoring, Regular
 Rule name: Rads
 Unit of measure: Not Reported
 Cmp bdt: 07/01/2009

Violation id: 60011
 State: NJ
 Contamination code: 4030
 Violation code: 03
 Rule code: 340
 Violation measur: Not Reported
 State mcl: Not Reported
 Cmp edt: 09/30/2009

Orig code: S
 Violation Year: 2009
 Contamination Name: Radium-228
 Violation name: Monitoring, Regular
 Rule name: Rads
 Unit of measure: Not Reported
 Cmp bdt: 07/01/2009

Violation id: 6006
 State: NJ
 Contamination code: 2977
 Violation code: 03
 Rule code: 310
 Violation measur: Not Reported
 State mcl: Not Reported
 Cmp edt: 12/31/2004

Orig code: S
 Violation Year: 2004
 Contamination Name: 1,1-Dichloroethylene
 Violation name: Monitoring, Regular
 Rule name: VOC
 Unit of measure: Not Reported
 Cmp bdt: 01/01/2004

Violation id: 60111
 State: NJ
 Contamination code: 4000
 Violation code: 03
 Rule code: 340
 Violation measur: Not Reported
 State mcl: Not Reported
 Cmp edt: 06/30/2009

Orig code: S
 Violation Year: 2009
 Contamination Name: Gross Alpha, Excl. Radon and U
 Violation name: Monitoring, Regular
 Rule name: Rads
 Unit of measure: Not Reported
 Cmp bdt: 04/01/2009

GEOCHECK® - PHYSICAL SETTING SOURCE MAP FINDINGS

Violation id: 60211
 State: NJ
 Contamination code: 4006
 Violation code: 03
 Rule code: 340
 Violation measur: Not Reported
 State mcl: Not Reported
 Cmp edt: 06/30/2009

Orig code: S
 Violation Year: 2009
 Contamination Name: Combined Uranium
 Violation name: Monitoring, Regular
 Rule name: Rads
 Unit of measure: Not Reported
 Cmp bdt: 04/01/2009

Violation id: 60311
 State: NJ
 Contamination code: 4010
 Violation code: 03
 Rule code: 340
 Violation measur: Not Reported
 State mcl: Not Reported
 Cmp edt: 06/30/2009

Orig code: S
 Violation Year: 2009
 Contamination Name: Combined Radium (-226 and -228)
 Violation name: Monitoring, Regular
 Rule name: Rads
 Unit of measure: Not Reported
 Cmp bdt: 04/01/2009

Violation id: 60411
 State: NJ
 Contamination code: 4020
 Violation code: 03
 Rule code: 340
 Violation measur: Not Reported
 State mcl: Not Reported
 Cmp edt: 06/30/2009

Orig code: S
 Violation Year: 2009
 Contamination Name: Radium-226
 Violation name: Monitoring, Regular
 Rule name: Rads
 Unit of measure: Not Reported
 Cmp bdt: 04/01/2009

Violation id: 60511
 State: NJ
 Contamination code: 4030
 Violation code: 03
 Rule code: 340
 Violation measur: Not Reported
 State mcl: Not Reported
 Cmp edt: 06/30/2009

Orig code: S
 Violation Year: 2009
 Contamination Name: Radium-228
 Violation name: Monitoring, Regular
 Rule name: Rads
 Unit of measure: Not Reported
 Cmp bdt: 04/01/2009

Violation id: 60611
 State: NJ
 Contamination code: 4000
 Violation code: 03
 Rule code: 340
 Violation measur: Not Reported
 State mcl: Not Reported
 Cmp edt: 12/31/2009

Orig code: S
 Violation Year: 2009
 Contamination Name: Gross Alpha, Excl. Radon and U
 Violation name: Monitoring, Regular
 Rule name: Rads
 Unit of measure: Not Reported
 Cmp bdt: 10/01/2009

Violation id: 60711
 State: NJ
 Contamination code: 4006
 Violation code: 03
 Rule code: 340
 Violation measur: Not Reported
 State mcl: Not Reported
 Cmp edt: 12/31/2009

Orig code: S
 Violation Year: 2009
 Contamination Name: Combined Uranium
 Violation name: Monitoring, Regular
 Rule name: Rads
 Unit of measure: Not Reported
 Cmp bdt: 10/01/2009

Violation id: 60811
 State: NJ
 Contamination code: 4010
 Violation code: 03
 Rule code: 340
 Violation measur: Not Reported
 State mcl: Not Reported
 Cmp edt: 12/31/2009

Orig code: S
 Violation Year: 2009
 Contamination Name: Combined Radium (-226 and -228)
 Violation name: Monitoring, Regular
 Rule name: Rads
 Unit of measure: Not Reported
 Cmp bdt: 10/01/2009

GEOCHECK® - PHYSICAL SETTING SOURCE MAP FINDINGS

Violation id: 60911
 State: NJ
 Contamination code: 4020
 Violation code: 03
 Rule code: 340
 Violation measur: Not Reported
 State mcl: Not Reported
 Cmp edt: 12/31/2009

Orig code: S
 Violation Year: 2009
 Contamination Name: Radium-226
 Violation name: Monitoring, Regular
 Rule name: Rads
 Unit of measure: Not Reported
 Cmp bdt: 10/01/2009

Violation id: 61011
 State: NJ
 Contamination code: 4030
 Violation code: 03
 Rule code: 340
 Violation measur: Not Reported
 State mcl: Not Reported
 Cmp edt: 12/31/2009

Orig code: S
 Violation Year: 2009
 Contamination Name: Radium-228
 Violation name: Monitoring, Regular
 Rule name: Rads
 Unit of measure: Not Reported
 Cmp bdt: 10/01/2009

Violation id: 6106
 State: NJ
 Contamination code: 2979
 Violation code: 03
 Rule code: 310
 Violation measur: Not Reported
 State mcl: Not Reported
 Cmp edt: 12/31/2004

Orig code: S
 Violation Year: 2004
 Contamination Name: trans-1,2-Dichloroethylene
 Violation name: Monitoring, Regular
 Rule name: VOC
 Unit of measure: Not Reported
 Cmp bdt: 01/01/2004

Violation id: 61111
 State: NJ
 Contamination code: 4000
 Violation code: 03
 Rule code: 340
 Violation measur: Not Reported
 State mcl: Not Reported
 Cmp edt: 03/31/2009

Orig code: S
 Violation Year: 2009
 Contamination Name: Gross Alpha, Excl. Radon and U
 Violation name: Monitoring, Regular
 Rule name: Rads
 Unit of measure: Not Reported
 Cmp bdt: 01/01/2009

Violation id: 61211
 State: NJ
 Contamination code: 4006
 Violation code: 03
 Rule code: 340
 Violation measur: Not Reported
 State mcl: Not Reported
 Cmp edt: 03/31/2009

Orig code: S
 Violation Year: 2009
 Contamination Name: Combined Uranium
 Violation name: Monitoring, Regular
 Rule name: Rads
 Unit of measure: Not Reported
 Cmp bdt: 01/01/2009

Violation id: 61311
 State: NJ
 Contamination code: 4010
 Violation code: 03
 Rule code: 340
 Violation measur: Not Reported
 State mcl: Not Reported
 Cmp edt: 03/31/2009

Orig code: S
 Violation Year: 2009
 Contamination Name: Combined Radium (-226 and -228)
 Violation name: Monitoring, Regular
 Rule name: Rads
 Unit of measure: Not Reported
 Cmp bdt: 01/01/2009

Violation id: 61411
 State: NJ
 Contamination code: 4020
 Violation code: 03
 Rule code: 340
 Violation measur: Not Reported
 State mcl: Not Reported
 Cmp edt: 03/31/2009

Orig code: S
 Violation Year: 2009
 Contamination Name: Radium-226
 Violation name: Monitoring, Regular
 Rule name: Rads
 Unit of measure: Not Reported
 Cmp bdt: 01/01/2009

GEOCHECK® - PHYSICAL SETTING SOURCE MAP FINDINGS

Violation id:	61511	Orig code:	S
State:	NJ	Violation Year:	2009
Contamination code:	4030	Contamination Name:	Radium-228
Violation code:	03	Violation name:	Monitoring, Regular
Rule code:	340	Rule name:	Rads
Violation measur:	Not Reported	Unit of measure:	Not Reported
State mcl:	Not Reported	Cmp bdt:	01/01/2009
Cmp edt:	03/31/2009		
Violation id:	6206	Orig code:	S
State:	NJ	Violation Year:	2004
Contamination code:	2980	Contamination Name:	1,2-Dichloroethane
Violation code:	03	Violation name:	Monitoring, Regular
Rule code:	310	Rule name:	VOC
Violation measur:	Not Reported	Unit of measure:	Not Reported
State mcl:	Not Reported	Cmp bdt:	01/01/2004
Cmp edt:	12/31/2004		
Violation id:	6306	Orig code:	S
State:	NJ	Violation Year:	2004
Contamination code:	2981	Contamination Name:	1,1,1-Trichloroethane
Violation code:	03	Violation name:	Monitoring, Regular
Rule code:	310	Rule name:	VOC
Violation measur:	Not Reported	Unit of measure:	Not Reported
State mcl:	Not Reported	Cmp bdt:	01/01/2004
Cmp edt:	12/31/2004		
Violation id:	6406	Orig code:	S
State:	NJ	Violation Year:	2004
Contamination code:	2982	Contamination Name:	Carbon tetrachloride
Violation code:	03	Violation name:	Monitoring, Regular
Rule code:	310	Rule name:	VOC
Violation measur:	Not Reported	Unit of measure:	Not Reported
State mcl:	Not Reported	Cmp bdt:	01/01/2004
Cmp edt:	12/31/2004		
Violation id:	6506	Orig code:	S
State:	NJ	Violation Year:	2004
Contamination code:	2983	Contamination Name:	1,2-Dichloropropane
Violation code:	03	Violation name:	Monitoring, Regular
Rule code:	310	Rule name:	VOC
Violation measur:	Not Reported	Unit of measure:	Not Reported
State mcl:	Not Reported	Cmp bdt:	01/01/2004
Cmp edt:	12/31/2004		
Violation id:	6606	Orig code:	S
State:	NJ	Violation Year:	2004
Contamination code:	2984	Contamination Name:	Trichloroethylene
Violation code:	03	Violation name:	Monitoring, Regular
Rule code:	310	Rule name:	VOC
Violation measur:	Not Reported	Unit of measure:	Not Reported
State mcl:	Not Reported	Cmp bdt:	01/01/2004
Cmp edt:	12/31/2004		
Violation id:	6706	Orig code:	S
State:	NJ	Violation Year:	2004
Contamination code:	2985	Contamination Name:	1,1,2-Trichloroethane
Violation code:	03	Violation name:	Monitoring, Regular
Rule code:	310	Rule name:	VOC
Violation measur:	Not Reported	Unit of measure:	Not Reported
State mcl:	Not Reported	Cmp bdt:	01/01/2004
Cmp edt:	12/31/2004		

GEOCHECK® - PHYSICAL SETTING SOURCE MAP FINDINGS

Violation id:	6806	Orig code:	S
State:	NJ	Violation Year:	2004
Contamination code:	2987	Contamination Name:	Tetrachloroethylene
Violation code:	03	Violation name:	Monitoring, Regular
Rule code:	310	Rule name:	VOC
Violation measur:	Not Reported	Unit of measure:	Not Reported
State mcl:	Not Reported	Cmp bdt:	01/01/2004
Cmp edt:	12/31/2004		
Violation id:	6906	Orig code:	S
State:	NJ	Violation Year:	2004
Contamination code:	2989	Contamination Name:	CHLOROBENZENE
Violation code:	03	Violation name:	Monitoring, Regular
Rule code:	310	Rule name:	VOC
Violation measur:	Not Reported	Unit of measure:	Not Reported
State mcl:	Not Reported	Cmp bdt:	01/01/2004
Cmp edt:	12/31/2004		
Violation id:	7006	Orig code:	S
State:	NJ	Violation Year:	2004
Contamination code:	2990	Contamination Name:	Benzene
Violation code:	03	Violation name:	Monitoring, Regular
Rule code:	310	Rule name:	VOC
Violation measur:	Not Reported	Unit of measure:	Not Reported
State mcl:	Not Reported	Cmp bdt:	01/01/2004
Cmp edt:	12/31/2004		
Violation id:	7106	Orig code:	S
State:	NJ	Violation Year:	2004
Contamination code:	2991	Contamination Name:	Toluene
Violation code:	03	Violation name:	Monitoring, Regular
Rule code:	310	Rule name:	VOC
Violation measur:	Not Reported	Unit of measure:	Not Reported
State mcl:	Not Reported	Cmp bdt:	01/01/2004
Cmp edt:	12/31/2004		
Violation id:	7206	Orig code:	S
State:	NJ	Violation Year:	2004
Contamination code:	2992	Contamination Name:	Ethylbenzene
Violation code:	03	Violation name:	Monitoring, Regular
Rule code:	310	Rule name:	VOC
Violation measur:	Not Reported	Unit of measure:	Not Reported
State mcl:	Not Reported	Cmp bdt:	01/01/2004
Cmp edt:	12/31/2004		
Violation id:	7306	Orig code:	S
State:	NJ	Violation Year:	2004
Contamination code:	2996	Contamination Name:	Styrene
Violation code:	03	Violation name:	Monitoring, Regular
Rule code:	310	Rule name:	VOC
Violation measur:	Not Reported	Unit of measure:	Not Reported
State mcl:	Not Reported	Cmp bdt:	01/01/2004
Cmp edt:	12/31/2004		
Violation id:	73311	Orig code:	S
State:	NJ	Violation Year:	2010
Contamination code:	2378	Contamination Name:	1,2,4-Trichlorobenzene
Violation code:	03	Violation name:	Monitoring, Regular
Rule code:	310	Rule name:	VOC
Violation measur:	Not Reported	Unit of measure:	Not Reported
State mcl:	Not Reported	Cmp bdt:	01/01/2010
Cmp edt:	12/31/2010		

GEOCHECK® - PHYSICAL SETTING SOURCE MAP FINDINGS

Violation id:	73411	Orig code:	S
State:	NJ	Violation Year:	2010
Contamination code:	2380	Contamination Name:	cis-1,2-Dichloroethylene
Violation code:	03	Violation name:	Monitoring, Regular
Rule code:	310	Rule name:	VOC
Violation measur:	Not Reported	Unit of measure:	Not Reported
State mcl:	Not Reported	Cmp bdt:	01/01/2010
Cmp edt:	12/31/2010		
Violation id:	73511	Orig code:	S
State:	NJ	Violation Year:	2010
Contamination code:	2955	Contamination Name:	Xylenes, Total
Violation code:	03	Violation name:	Monitoring, Regular
Rule code:	310	Rule name:	VOC
Violation measur:	Not Reported	Unit of measure:	Not Reported
State mcl:	Not Reported	Cmp bdt:	01/01/2010
Cmp edt:	12/31/2010		
Violation id:	73611	Orig code:	S
State:	NJ	Violation Year:	2010
Contamination code:	2964	Contamination Name:	DICHLOROMETHANE
Violation code:	03	Violation name:	Monitoring, Regular
Rule code:	310	Rule name:	VOC
Violation measur:	Not Reported	Unit of measure:	Not Reported
State mcl:	Not Reported	Cmp bdt:	01/01/2010
Cmp edt:	12/31/2010		
Violation id:	73711	Orig code:	S
State:	NJ	Violation Year:	2010
Contamination code:	2968	Contamination Name:	o-Dichlorobenzene
Violation code:	03	Violation name:	Monitoring, Regular
Rule code:	310	Rule name:	VOC
Violation measur:	Not Reported	Unit of measure:	Not Reported
State mcl:	Not Reported	Cmp bdt:	01/01/2010
Cmp edt:	12/31/2010		
Violation id:	73811	Orig code:	S
State:	NJ	Violation Year:	2010
Contamination code:	2969	Contamination Name:	p-Dichlorobenzene
Violation code:	03	Violation name:	Monitoring, Regular
Rule code:	310	Rule name:	VOC
Violation measur:	Not Reported	Unit of measure:	Not Reported
State mcl:	Not Reported	Cmp bdt:	01/01/2010
Cmp edt:	12/31/2010		
Violation id:	73911	Orig code:	S
State:	NJ	Violation Year:	2010
Contamination code:	2976	Contamination Name:	Vinyl chloride
Violation code:	03	Violation name:	Monitoring, Regular
Rule code:	310	Rule name:	VOC
Violation measur:	Not Reported	Unit of measure:	Not Reported
State mcl:	Not Reported	Cmp bdt:	01/01/2010
Cmp edt:	12/31/2010		
Violation id:	74011	Orig code:	S
State:	NJ	Violation Year:	2010
Contamination code:	2977	Contamination Name:	1,1-Dichloroethylene
Violation code:	03	Violation name:	Monitoring, Regular
Rule code:	310	Rule name:	VOC
Violation measur:	Not Reported	Unit of measure:	Not Reported
State mcl:	Not Reported	Cmp bdt:	01/01/2010
Cmp edt:	12/31/2010		

GEOCHECK® - PHYSICAL SETTING SOURCE MAP FINDINGS

Violation id:	74111	Orig code:	S
State:	NJ	Violation Year:	2010
Contamination code:	2979	Contamination Name:	trans-1,2-Dichloroethylene
Violation code:	03	Violation name:	Monitoring, Regular
Rule code:	310	Rule name:	VOC
Violation measur:	Not Reported	Unit of measure:	Not Reported
State mcl:	Not Reported	Cmp bdt:	01/01/2010
Cmp edt:	12/31/2010		
Violation id:	74211	Orig code:	S
State:	NJ	Violation Year:	2010
Contamination code:	2980	Contamination Name:	1,2-Dichloroethane
Violation code:	03	Violation name:	Monitoring, Regular
Rule code:	310	Rule name:	VOC
Violation measur:	Not Reported	Unit of measure:	Not Reported
State mcl:	Not Reported	Cmp bdt:	01/01/2010
Cmp edt:	12/31/2010		
Violation id:	74311	Orig code:	S
State:	NJ	Violation Year:	2010
Contamination code:	2981	Contamination Name:	1,1,1-Trichloroethane
Violation code:	03	Violation name:	Monitoring, Regular
Rule code:	310	Rule name:	VOC
Violation measur:	Not Reported	Unit of measure:	Not Reported
State mcl:	Not Reported	Cmp bdt:	01/01/2010
Cmp edt:	12/31/2010		
Violation id:	74411	Orig code:	S
State:	NJ	Violation Year:	2010
Contamination code:	2982	Contamination Name:	Carbon tetrachloride
Violation code:	03	Violation name:	Monitoring, Regular
Rule code:	310	Rule name:	VOC
Violation measur:	Not Reported	Unit of measure:	Not Reported
State mcl:	Not Reported	Cmp bdt:	01/01/2010
Cmp edt:	12/31/2010		
Violation id:	74511	Orig code:	S
State:	NJ	Violation Year:	2010
Contamination code:	2983	Contamination Name:	1,2-Dichloropropane
Violation code:	03	Violation name:	Monitoring, Regular
Rule code:	310	Rule name:	VOC
Violation measur:	Not Reported	Unit of measure:	Not Reported
State mcl:	Not Reported	Cmp bdt:	01/01/2010
Cmp edt:	12/31/2010		
Violation id:	74611	Orig code:	S
State:	NJ	Violation Year:	2010
Contamination code:	2984	Contamination Name:	Trichloroethylene
Violation code:	03	Violation name:	Monitoring, Regular
Rule code:	310	Rule name:	VOC
Violation measur:	Not Reported	Unit of measure:	Not Reported
State mcl:	Not Reported	Cmp bdt:	01/01/2010
Cmp edt:	12/31/2010		
Violation id:	74711	Orig code:	S
State:	NJ	Violation Year:	2010
Contamination code:	2985	Contamination Name:	1,1,2-Trichloroethane
Violation code:	03	Violation name:	Monitoring, Regular
Rule code:	310	Rule name:	VOC
Violation measur:	Not Reported	Unit of measure:	Not Reported
State mcl:	Not Reported	Cmp bdt:	01/01/2010
Cmp edt:	12/31/2010		

GEOCHECK® - PHYSICAL SETTING SOURCE MAP FINDINGS

Violation id: 74811
 State: NJ
 Contamination code: 2987
 Violation code: 03
 Rule code: 310
 Violation measur: Not Reported
 State mcl: Not Reported
 Cmp edt: 12/31/2010

Orig code: S
 Violation Year: 2010
 Contamination Name: Tetrachloroethylene
 Violation name: Monitoring, Regular
 Rule name: VOC
 Unit of measure: Not Reported
 Cmp bdt: 01/01/2010

Violation id: 74911
 State: NJ
 Contamination code: 2989
 Violation code: 03
 Rule code: 310
 Violation measur: Not Reported
 State mcl: Not Reported
 Cmp edt: 12/31/2010

Orig code: S
 Violation Year: 2010
 Contamination Name: CHLOROBENZENE
 Violation name: Monitoring, Regular
 Rule name: VOC
 Unit of measure: Not Reported
 Cmp bdt: 01/01/2010

Violation id: 75011
 State: NJ
 Contamination code: 2990
 Violation code: 03
 Rule code: 310
 Violation measur: Not Reported
 State mcl: Not Reported
 Cmp edt: 12/31/2010

Orig code: S
 Violation Year: 2010
 Contamination Name: Benzene
 Violation name: Monitoring, Regular
 Rule name: VOC
 Unit of measure: Not Reported
 Cmp bdt: 01/01/2010

Violation id: 75111
 State: NJ
 Contamination code: 2991
 Violation code: 03
 Rule code: 310
 Violation measur: Not Reported
 State mcl: Not Reported
 Cmp edt: 12/31/2010

Orig code: S
 Violation Year: 2010
 Contamination Name: Toluene
 Violation name: Monitoring, Regular
 Rule name: VOC
 Unit of measure: Not Reported
 Cmp bdt: 01/01/2010

Violation id: 75211
 State: NJ
 Contamination code: 2992
 Violation code: 03
 Rule code: 310
 Violation measur: Not Reported
 State mcl: Not Reported
 Cmp edt: 12/31/2010

Orig code: S
 Violation Year: 2010
 Contamination Name: Ethylbenzene
 Violation name: Monitoring, Regular
 Rule name: VOC
 Unit of measure: Not Reported
 Cmp bdt: 01/01/2010

Violation id: 75311
 State: NJ
 Contamination code: 2996
 Violation code: 03
 Rule code: 310
 Violation measur: Not Reported
 State mcl: Not Reported
 Cmp edt: 12/31/2010

Orig code: S
 Violation Year: 2010
 Contamination Name: Styrene
 Violation name: Monitoring, Regular
 Rule name: VOC
 Unit of measure: Not Reported
 Cmp bdt: 01/01/2010

Violation id: 77511
 State: NJ
 Contamination code: 2950
 Violation code: 27
 Rule code: 210
 Violation measur: Not Reported
 State mcl: Not Reported
 Cmp edt: 12/31/2010

Orig code: S
 Violation Year: 2010
 Contamination Name: TTHM
 Violation name: Monitoring and Reporting (DBP)
 Rule name: St1 DBP
 Unit of measure: Not Reported
 Cmp bdt: 01/01/2010

GEOCHECK® - PHYSICAL SETTING SOURCE MAP FINDINGS

Violation id: 77611
 State: NJ
 Contamination code: 2456
 Violation code: 27
 Rule code: 210
 Violation measur: Not Reported
 State mcl: Not Reported
 Cmp edt: 12/31/2010

Orig code: S
 Violation Year: 2010
 Contamination Name: Total Haloacetic Acids (HAA5)
 Violation name: Monitoring and Reporting (DBP)
 Rule name: St1 DBP
 Unit of measure: Not Reported
 Cmp bdt: 01/01/2010

Violation id: 77612
 State: NJ
 Contamination code: 4006
 Violation code: 03
 Rule code: 340
 Violation measur: Not Reported
 State mcl: Not Reported
 Cmp edt: 03/31/2011

Orig code: S
 Violation Year: 2011
 Contamination Name: Combined Uranium
 Violation name: Monitoring, Regular
 Rule name: Rads
 Unit of measure: Not Reported
 Cmp bdt: 01/01/2011

Violation id: 77613
 State: NJ
 Contamination code: 4010
 Violation code: 03
 Rule code: 340
 Violation measur: Not Reported
 State mcl: Not Reported
 Cmp edt: 03/31/2011

Orig code: S
 Violation Year: 2011
 Contamination Name: Combined Radium (-226 and -228)
 Violation name: Monitoring, Regular
 Rule name: Rads
 Unit of measure: Not Reported
 Cmp bdt: 01/01/2011

Violation id: 77614
 State: NJ
 Contamination code: 4000
 Violation code: 03
 Rule code: 340
 Violation measur: Not Reported
 State mcl: Not Reported
 Cmp edt: 03/31/2011

Orig code: S
 Violation Year: 2011
 Contamination Name: Gross Alpha, Excl. Radon and U
 Violation name: Monitoring, Regular
 Rule name: Rads
 Unit of measure: Not Reported
 Cmp bdt: 01/01/2011

Violation id: 77617
 State: NJ
 Contamination code: 4006
 Violation code: 03
 Rule code: 340
 Violation measur: Not Reported
 State mcl: Not Reported
 Cmp edt: 06/30/2011

Orig code: S
 Violation Year: 2011
 Contamination Name: Combined Uranium
 Violation name: Monitoring, Regular
 Rule name: Rads
 Unit of measure: Not Reported
 Cmp bdt: 04/01/2011

Violation id: 77618
 State: NJ
 Contamination code: 4010
 Violation code: 03
 Rule code: 340
 Violation measur: Not Reported
 State mcl: Not Reported
 Cmp edt: 06/30/2011

Orig code: S
 Violation Year: 2011
 Contamination Name: Combined Radium (-226 and -228)
 Violation name: Monitoring, Regular
 Rule name: Rads
 Unit of measure: Not Reported
 Cmp bdt: 04/01/2011

Violation id: 77619
 State: NJ
 Contamination code: 4000
 Violation code: 03
 Rule code: 340
 Violation measur: Not Reported
 State mcl: Not Reported
 Cmp edt: 06/30/2011

Orig code: S
 Violation Year: 2011
 Contamination Name: Gross Alpha, Excl. Radon and U
 Violation name: Monitoring, Regular
 Rule name: Rads
 Unit of measure: Not Reported
 Cmp bdt: 04/01/2011

GEOCHECK® - PHYSICAL SETTING SOURCE MAP FINDINGS

Violation id:	77628	Orig code:	S
State:	NJ	Violation Year:	2012
Contamination code:	2950	Contamination Name:	TTHM
Violation code:	27	Violation name:	Monitoring and Reporting (DBP)
Rule code:	210	Rule name:	St1 DBP
Violation measur:	Not Reported	Unit of measure:	Not Reported
State mcl:	Not Reported	Cmp bdt:	04/01/2012
Cmp edt:	06/30/2012		
Violation id:	77629	Orig code:	S
State:	NJ	Violation Year:	2012
Contamination code:	2456	Contamination Name:	Total Haloacetic Acids (HAA5)
Violation code:	27	Violation name:	Monitoring and Reporting (DBP)
Rule code:	210	Rule name:	St1 DBP
Violation measur:	Not Reported	Unit of measure:	Not Reported
State mcl:	Not Reported	Cmp bdt:	04/01/2012
Cmp edt:	06/30/2012		
Violation id:	77651	Orig code:	S
State:	NJ	Violation Year:	2012
Contamination code:	2378	Contamination Name:	1,2,4-Trichlorobenzene
Violation code:	03	Violation name:	Monitoring, Regular
Rule code:	310	Rule name:	VOC
Violation measur:	Not Reported	Unit of measure:	Not Reported
State mcl:	Not Reported	Cmp bdt:	01/01/2012
Cmp edt:	12/31/2012		
Violation id:	77652	Orig code:	S
State:	NJ	Violation Year:	2012
Contamination code:	2380	Contamination Name:	cis-1,2-Dichloroethylene
Violation code:	03	Violation name:	Monitoring, Regular
Rule code:	310	Rule name:	VOC
Violation measur:	Not Reported	Unit of measure:	Not Reported
State mcl:	Not Reported	Cmp bdt:	01/01/2012
Cmp edt:	12/31/2012		
Violation id:	77653	Orig code:	S
State:	NJ	Violation Year:	2012
Contamination code:	2955	Contamination Name:	Xylenes, Total
Violation code:	03	Violation name:	Monitoring, Regular
Rule code:	310	Rule name:	VOC
Violation measur:	Not Reported	Unit of measure:	Not Reported
State mcl:	Not Reported	Cmp bdt:	01/01/2012
Cmp edt:	12/31/2012		
Violation id:	77654	Orig code:	S
State:	NJ	Violation Year:	2012
Contamination code:	2964	Contamination Name:	DICHLOROMETHANE
Violation code:	03	Violation name:	Monitoring, Regular
Rule code:	310	Rule name:	VOC
Violation measur:	Not Reported	Unit of measure:	Not Reported
State mcl:	Not Reported	Cmp bdt:	01/01/2012
Cmp edt:	12/31/2012		
Violation id:	77655	Orig code:	S
State:	NJ	Violation Year:	2012
Contamination code:	2968	Contamination Name:	o-Dichlorobenzene
Violation code:	03	Violation name:	Monitoring, Regular
Rule code:	310	Rule name:	VOC
Violation measur:	Not Reported	Unit of measure:	Not Reported
State mcl:	Not Reported	Cmp bdt:	01/01/2012
Cmp edt:	12/31/2012		

GEOCHECK® - PHYSICAL SETTING SOURCE MAP FINDINGS

Violation id:	77656	Orig code:	S
State:	NJ	Violation Year:	2012
Contamination code:	2969	Contamination Name:	p-Dichlorobenzene
Violation code:	03	Violation name:	Monitoring, Regular
Rule code:	310	Rule name:	VOC
Violation measur:	Not Reported	Unit of measure:	Not Reported
State mcl:	Not Reported	Cmp bdt:	01/01/2012
Cmp edt:	12/31/2012		
Violation id:	77657	Orig code:	S
State:	NJ	Violation Year:	2012
Contamination code:	2976	Contamination Name:	Vinyl chloride
Violation code:	03	Violation name:	Monitoring, Regular
Rule code:	310	Rule name:	VOC
Violation measur:	Not Reported	Unit of measure:	Not Reported
State mcl:	Not Reported	Cmp bdt:	01/01/2012
Cmp edt:	12/31/2012		
Violation id:	77658	Orig code:	S
State:	NJ	Violation Year:	2012
Contamination code:	2977	Contamination Name:	1,1-Dichloroethylene
Violation code:	03	Violation name:	Monitoring, Regular
Rule code:	310	Rule name:	VOC
Violation measur:	Not Reported	Unit of measure:	Not Reported
State mcl:	Not Reported	Cmp bdt:	01/01/2012
Cmp edt:	12/31/2012		
Violation id:	77659	Orig code:	S
State:	NJ	Violation Year:	2012
Contamination code:	2979	Contamination Name:	trans-1,2-Dichloroethylene
Violation code:	03	Violation name:	Monitoring, Regular
Rule code:	310	Rule name:	VOC
Violation measur:	Not Reported	Unit of measure:	Not Reported
State mcl:	Not Reported	Cmp bdt:	01/01/2012
Cmp edt:	12/31/2012		
Violation id:	77660	Orig code:	S
State:	NJ	Violation Year:	2012
Contamination code:	2980	Contamination Name:	1,2-Dichloroethane
Violation code:	03	Violation name:	Monitoring, Regular
Rule code:	310	Rule name:	VOC
Violation measur:	Not Reported	Unit of measure:	Not Reported
State mcl:	Not Reported	Cmp bdt:	01/01/2012
Cmp edt:	12/31/2012		
Violation id:	77661	Orig code:	S
State:	NJ	Violation Year:	2012
Contamination code:	2981	Contamination Name:	1,1,1-Trichloroethane
Violation code:	03	Violation name:	Monitoring, Regular
Rule code:	310	Rule name:	VOC
Violation measur:	Not Reported	Unit of measure:	Not Reported
State mcl:	Not Reported	Cmp bdt:	01/01/2012
Cmp edt:	12/31/2012		
Violation id:	77662	Orig code:	S
State:	NJ	Violation Year:	2012
Contamination code:	2982	Contamination Name:	Carbon tetrachloride
Violation code:	03	Violation name:	Monitoring, Regular
Rule code:	310	Rule name:	VOC
Violation measur:	Not Reported	Unit of measure:	Not Reported
State mcl:	Not Reported	Cmp bdt:	01/01/2012
Cmp edt:	12/31/2012		

GEOCHECK® - PHYSICAL SETTING SOURCE MAP FINDINGS

Violation id:	77663	Orig code:	S
State:	NJ	Violation Year:	2012
Contamination code:	2983	Contamination Name:	1,2-Dichloropropane
Violation code:	03	Violation name:	Monitoring, Regular
Rule code:	310	Rule name:	VOC
Violation measur:	Not Reported	Unit of measure:	Not Reported
State mcl:	Not Reported	Cmp bdt:	01/01/2012
Cmp edt:	12/31/2012		
Violation id:	77664	Orig code:	S
State:	NJ	Violation Year:	2012
Contamination code:	2984	Contamination Name:	Trichloroethylene
Violation code:	03	Violation name:	Monitoring, Regular
Rule code:	310	Rule name:	VOC
Violation measur:	Not Reported	Unit of measure:	Not Reported
State mcl:	Not Reported	Cmp bdt:	01/01/2012
Cmp edt:	12/31/2012		
Violation id:	77665	Orig code:	S
State:	NJ	Violation Year:	2012
Contamination code:	2985	Contamination Name:	1,1,2-Trichloroethane
Violation code:	03	Violation name:	Monitoring, Regular
Rule code:	310	Rule name:	VOC
Violation measur:	Not Reported	Unit of measure:	Not Reported
State mcl:	Not Reported	Cmp bdt:	01/01/2012
Cmp edt:	12/31/2012		
Violation id:	77666	Orig code:	S
State:	NJ	Violation Year:	2012
Contamination code:	2987	Contamination Name:	Tetrachloroethylene
Violation code:	03	Violation name:	Monitoring, Regular
Rule code:	310	Rule name:	VOC
Violation measur:	Not Reported	Unit of measure:	Not Reported
State mcl:	Not Reported	Cmp bdt:	01/01/2012
Cmp edt:	12/31/2012		
Violation id:	77667	Orig code:	S
State:	NJ	Violation Year:	2012
Contamination code:	2989	Contamination Name:	CHLOROBENZENE
Violation code:	03	Violation name:	Monitoring, Regular
Rule code:	310	Rule name:	VOC
Violation measur:	Not Reported	Unit of measure:	Not Reported
State mcl:	Not Reported	Cmp bdt:	01/01/2012
Cmp edt:	12/31/2012		
Violation id:	77668	Orig code:	S
State:	NJ	Violation Year:	2012
Contamination code:	2990	Contamination Name:	Benzene
Violation code:	03	Violation name:	Monitoring, Regular
Rule code:	310	Rule name:	VOC
Violation measur:	Not Reported	Unit of measure:	Not Reported
State mcl:	Not Reported	Cmp bdt:	01/01/2012
Cmp edt:	12/31/2012		
Violation id:	77669	Orig code:	S
State:	NJ	Violation Year:	2012
Contamination code:	2991	Contamination Name:	Toluene
Violation code:	03	Violation name:	Monitoring, Regular
Rule code:	310	Rule name:	VOC
Violation measur:	Not Reported	Unit of measure:	Not Reported
State mcl:	Not Reported	Cmp bdt:	01/01/2012
Cmp edt:	12/31/2012		

GEOCHECK® - PHYSICAL SETTING SOURCE MAP FINDINGS

Violation id: 77670
 State: NJ
 Contamination code: 2992
 Violation code: 03
 Rule code: 310
 Violation measur: Not Reported
 State mcl: Not Reported
 Cmp edt: 12/31/2012

Orig code: S
 Violation Year: 2012
 Contamination Name: Ethylbenzene
 Violation name: Monitoring, Regular
 Rule name: VOC
 Unit of measure: Not Reported
 Cmp bdt: 01/01/2012

Violation id: 77671
 State: NJ
 Contamination code: 2996
 Violation code: 03
 Rule code: 310
 Violation measur: Not Reported
 State mcl: Not Reported
 Cmp edt: 12/31/2012

Orig code: S
 Violation Year: 2012
 Contamination Name: Styrene
 Violation name: Monitoring, Regular
 Rule name: VOC
 Unit of measure: Not Reported
 Cmp bdt: 01/01/2012

Violation id: 77673
 State: NJ
 Contamination code: 4010
 Violation code: 03
 Rule code: 340
 Violation measur: Not Reported
 State mcl: Not Reported
 Cmp edt: 03/31/2013

Orig code: S
 Violation Year: 2013
 Contamination Name: Combined Radium (-226 and -228)
 Violation name: Monitoring, Regular
 Rule name: Rads
 Unit of measure: Not Reported
 Cmp bdt: 01/01/2013

Violation id: 77674
 State: NJ
 Contamination code: 4000
 Violation code: 03
 Rule code: 340
 Violation measur: Not Reported
 State mcl: Not Reported
 Cmp edt: 03/31/2013

Orig code: S
 Violation Year: 2013
 Contamination Name: Gross Alpha, Excl. Radon and U
 Violation name: Monitoring, Regular
 Rule name: Rads
 Unit of measure: Not Reported
 Cmp bdt: 01/01/2013

Violation id: 77675
 State: NJ
 Contamination code: 2378
 Violation code: 03
 Rule code: 310
 Violation measur: Not Reported
 State mcl: Not Reported
 Cmp edt: 12/31/2013

Orig code: S
 Violation Year: 2013
 Contamination Name: 1,2,4-Trichlorobenzene
 Violation name: Monitoring, Regular
 Rule name: VOC
 Unit of measure: Not Reported
 Cmp bdt: 10/01/2013

Violation id: 77676
 State: NJ
 Contamination code: 2380
 Violation code: 03
 Rule code: 310
 Violation measur: Not Reported
 State mcl: Not Reported
 Cmp edt: 12/31/2013

Orig code: S
 Violation Year: 2013
 Contamination Name: cis-1,2-Dichloroethylene
 Violation name: Monitoring, Regular
 Rule name: VOC
 Unit of measure: Not Reported
 Cmp bdt: 10/01/2013

Violation id: 77677
 State: NJ
 Contamination code: 2955
 Violation code: 03
 Rule code: 310
 Violation measur: Not Reported
 State mcl: Not Reported
 Cmp edt: 12/31/2013

Orig code: S
 Violation Year: 2013
 Contamination Name: Xylenes, Total
 Violation name: Monitoring, Regular
 Rule name: VOC
 Unit of measure: Not Reported
 Cmp bdt: 10/01/2013

GEOCHECK® - PHYSICAL SETTING SOURCE MAP FINDINGS

Violation id:	77678	Orig code:	S
State:	NJ	Violation Year:	2013
Contamination code:	2964	Contamination Name:	DICHLOROMETHANE
Violation code:	03	Violation name:	Monitoring, Regular
Rule code:	310	Rule name:	VOC
Violation measur:	Not Reported	Unit of measure:	Not Reported
State mcl:	Not Reported	Cmp bdt:	10/01/2013
Cmp edt:	12/31/2013		
Violation id:	77679	Orig code:	S
State:	NJ	Violation Year:	2013
Contamination code:	2968	Contamination Name:	o-Dichlorobenzene
Violation code:	03	Violation name:	Monitoring, Regular
Rule code:	310	Rule name:	VOC
Violation measur:	Not Reported	Unit of measure:	Not Reported
State mcl:	Not Reported	Cmp bdt:	10/01/2013
Cmp edt:	12/31/2013		
Violation id:	77680	Orig code:	S
State:	NJ	Violation Year:	2013
Contamination code:	2969	Contamination Name:	p-Dichlorobenzene
Violation code:	03	Violation name:	Monitoring, Regular
Rule code:	310	Rule name:	VOC
Violation measur:	Not Reported	Unit of measure:	Not Reported
State mcl:	Not Reported	Cmp bdt:	10/01/2013
Cmp edt:	12/31/2013		
Violation id:	77681	Orig code:	S
State:	NJ	Violation Year:	2013
Contamination code:	2976	Contamination Name:	Vinyl chloride
Violation code:	03	Violation name:	Monitoring, Regular
Rule code:	310	Rule name:	VOC
Violation measur:	Not Reported	Unit of measure:	Not Reported
State mcl:	Not Reported	Cmp bdt:	10/01/2013
Cmp edt:	12/31/2013		
Violation id:	77682	Orig code:	S
State:	NJ	Violation Year:	2013
Contamination code:	2977	Contamination Name:	1,1-Dichloroethylene
Violation code:	03	Violation name:	Monitoring, Regular
Rule code:	310	Rule name:	VOC
Violation measur:	Not Reported	Unit of measure:	Not Reported
State mcl:	Not Reported	Cmp bdt:	10/01/2013
Cmp edt:	12/31/2013		
Violation id:	77683	Orig code:	S
State:	NJ	Violation Year:	2013
Contamination code:	2979	Contamination Name:	trans-1,2-Dichloroethylene
Violation code:	03	Violation name:	Monitoring, Regular
Rule code:	310	Rule name:	VOC
Violation measur:	Not Reported	Unit of measure:	Not Reported
State mcl:	Not Reported	Cmp bdt:	10/01/2013
Cmp edt:	12/31/2013		
Violation id:	77684	Orig code:	S
State:	NJ	Violation Year:	2013
Contamination code:	2980	Contamination Name:	1,2-Dichloroethane
Violation code:	03	Violation name:	Monitoring, Regular
Rule code:	310	Rule name:	VOC
Violation measur:	Not Reported	Unit of measure:	Not Reported
State mcl:	Not Reported	Cmp bdt:	10/01/2013
Cmp edt:	12/31/2013		

GEOCHECK® - PHYSICAL SETTING SOURCE MAP FINDINGS

Violation id:	77685	Orig code:	S
State:	NJ	Violation Year:	2013
Contamination code:	2981	Contamination Name:	1,1,1-Trichloroethane
Violation code:	03	Violation name:	Monitoring, Regular
Rule code:	310	Rule name:	VOC
Violation measur:	Not Reported	Unit of measure:	Not Reported
State mcl:	Not Reported	Cmp bdt:	10/01/2013
Cmp edt:	12/31/2013		
Violation id:	77686	Orig code:	S
State:	NJ	Violation Year:	2013
Contamination code:	2982	Contamination Name:	Carbon tetrachloride
Violation code:	03	Violation name:	Monitoring, Regular
Rule code:	310	Rule name:	VOC
Violation measur:	Not Reported	Unit of measure:	Not Reported
State mcl:	Not Reported	Cmp bdt:	10/01/2013
Cmp edt:	12/31/2013		
Violation id:	77687	Orig code:	S
State:	NJ	Violation Year:	2013
Contamination code:	2983	Contamination Name:	1,2-Dichloropropane
Violation code:	03	Violation name:	Monitoring, Regular
Rule code:	310	Rule name:	VOC
Violation measur:	Not Reported	Unit of measure:	Not Reported
State mcl:	Not Reported	Cmp bdt:	10/01/2013
Cmp edt:	12/31/2013		
Violation id:	77688	Orig code:	S
State:	NJ	Violation Year:	2013
Contamination code:	2984	Contamination Name:	Trichloroethylene
Violation code:	03	Violation name:	Monitoring, Regular
Rule code:	310	Rule name:	VOC
Violation measur:	Not Reported	Unit of measure:	Not Reported
State mcl:	Not Reported	Cmp bdt:	10/01/2013
Cmp edt:	12/31/2013		
Violation id:	77689	Orig code:	S
State:	NJ	Violation Year:	2013
Contamination code:	2985	Contamination Name:	1,1,2-Trichloroethane
Violation code:	03	Violation name:	Monitoring, Regular
Rule code:	310	Rule name:	VOC
Violation measur:	Not Reported	Unit of measure:	Not Reported
State mcl:	Not Reported	Cmp bdt:	10/01/2013
Cmp edt:	12/31/2013		
Violation id:	77690	Orig code:	S
State:	NJ	Violation Year:	2013
Contamination code:	2987	Contamination Name:	Tetrachloroethylene
Violation code:	03	Violation name:	Monitoring, Regular
Rule code:	310	Rule name:	VOC
Violation measur:	Not Reported	Unit of measure:	Not Reported
State mcl:	Not Reported	Cmp bdt:	10/01/2013
Cmp edt:	12/31/2013		
Violation id:	77691	Orig code:	S
State:	NJ	Violation Year:	2013
Contamination code:	2989	Contamination Name:	CHLOROBENZENE
Violation code:	03	Violation name:	Monitoring, Regular
Rule code:	310	Rule name:	VOC
Violation measur:	Not Reported	Unit of measure:	Not Reported
State mcl:	Not Reported	Cmp bdt:	10/01/2013
Cmp edt:	12/31/2013		

GEOCHECK® - PHYSICAL SETTING SOURCE MAP FINDINGS

Violation id:	77692	Orig code:	S
State:	NJ	Violation Year:	2013
Contamination code:	2990	Contamination Name:	Benzene
Violation code:	03	Violation name:	Monitoring, Regular
Rule code:	310	Rule name:	VOC
Violation measur:	Not Reported	Unit of measure:	Not Reported
State mcl:	Not Reported	Cmp bdt:	10/01/2013
Cmp edt:	12/31/2013		
Violation id:	77693	Orig code:	S
State:	NJ	Violation Year:	2013
Contamination code:	2991	Contamination Name:	Toluene
Violation code:	03	Violation name:	Monitoring, Regular
Rule code:	310	Rule name:	VOC
Violation measur:	Not Reported	Unit of measure:	Not Reported
State mcl:	Not Reported	Cmp bdt:	10/01/2013
Cmp edt:	12/31/2013		
Violation id:	77694	Orig code:	S
State:	NJ	Violation Year:	2013
Contamination code:	2992	Contamination Name:	Ethylbenzene
Violation code:	03	Violation name:	Monitoring, Regular
Rule code:	310	Rule name:	VOC
Violation measur:	Not Reported	Unit of measure:	Not Reported
State mcl:	Not Reported	Cmp bdt:	10/01/2013
Cmp edt:	12/31/2013		
Violation id:	77695	Orig code:	S
State:	NJ	Violation Year:	2013
Contamination code:	2996	Contamination Name:	Styrene
Violation code:	03	Violation name:	Monitoring, Regular
Rule code:	310	Rule name:	VOC
Violation measur:	Not Reported	Unit of measure:	Not Reported
State mcl:	Not Reported	Cmp bdt:	10/01/2013
Cmp edt:	12/31/2013		
Violation id:	77696	Orig code:	S
State:	NJ	Violation Year:	2013
Contamination code:	2378	Contamination Name:	1,2,4-Trichlorobenzene
Violation code:	03	Violation name:	Monitoring, Regular
Rule code:	310	Rule name:	VOC
Violation measur:	Not Reported	Unit of measure:	Not Reported
State mcl:	Not Reported	Cmp bdt:	01/01/2013
Cmp edt:	12/31/2013		
Violation id:	77697	Orig code:	S
State:	NJ	Violation Year:	2013
Contamination code:	2380	Contamination Name:	cis-1,2-Dichloroethylene
Violation code:	03	Violation name:	Monitoring, Regular
Rule code:	310	Rule name:	VOC
Violation measur:	Not Reported	Unit of measure:	Not Reported
State mcl:	Not Reported	Cmp bdt:	01/01/2013
Cmp edt:	12/31/2013		
Violation id:	77698	Orig code:	S
State:	NJ	Violation Year:	2013
Contamination code:	2955	Contamination Name:	Xylenes, Total
Violation code:	03	Violation name:	Monitoring, Regular
Rule code:	310	Rule name:	VOC
Violation measur:	Not Reported	Unit of measure:	Not Reported
State mcl:	Not Reported	Cmp bdt:	01/01/2013
Cmp edt:	12/31/2013		

GEOCHECK® - PHYSICAL SETTING SOURCE MAP FINDINGS

Violation id:	77699	Orig code:	S
State:	NJ	Violation Year:	2013
Contamination code:	2964	Contamination Name:	DICHLOROMETHANE
Violation code:	03	Violation name:	Monitoring, Regular
Rule code:	310	Rule name:	VOC
Violation measur:	Not Reported	Unit of measure:	Not Reported
State mcl:	Not Reported	Cmp bdt:	01/01/2013
Cmp edt:	12/31/2013		
Violation id:	77700	Orig code:	S
State:	NJ	Violation Year:	2013
Contamination code:	2968	Contamination Name:	o-Dichlorobenzene
Violation code:	03	Violation name:	Monitoring, Regular
Rule code:	310	Rule name:	VOC
Violation measur:	Not Reported	Unit of measure:	Not Reported
State mcl:	Not Reported	Cmp bdt:	01/01/2013
Cmp edt:	12/31/2013		
Violation id:	77701	Orig code:	S
State:	NJ	Violation Year:	2013
Contamination code:	2969	Contamination Name:	p-Dichlorobenzene
Violation code:	03	Violation name:	Monitoring, Regular
Rule code:	310	Rule name:	VOC
Violation measur:	Not Reported	Unit of measure:	Not Reported
State mcl:	Not Reported	Cmp bdt:	01/01/2013
Cmp edt:	12/31/2013		
Violation id:	77702	Orig code:	S
State:	NJ	Violation Year:	2013
Contamination code:	2976	Contamination Name:	Vinyl chloride
Violation code:	03	Violation name:	Monitoring, Regular
Rule code:	310	Rule name:	VOC
Violation measur:	Not Reported	Unit of measure:	Not Reported
State mcl:	Not Reported	Cmp bdt:	01/01/2013
Cmp edt:	12/31/2013		
Violation id:	77703	Orig code:	S
State:	NJ	Violation Year:	2013
Contamination code:	2977	Contamination Name:	1,1-Dichloroethylene
Violation code:	03	Violation name:	Monitoring, Regular
Rule code:	310	Rule name:	VOC
Violation measur:	Not Reported	Unit of measure:	Not Reported
State mcl:	Not Reported	Cmp bdt:	01/01/2013
Cmp edt:	12/31/2013		
Violation id:	77704	Orig code:	S
State:	NJ	Violation Year:	2013
Contamination code:	2979	Contamination Name:	trans-1,2-Dichloroethylene
Violation code:	03	Violation name:	Monitoring, Regular
Rule code:	310	Rule name:	VOC
Violation measur:	Not Reported	Unit of measure:	Not Reported
State mcl:	Not Reported	Cmp bdt:	01/01/2013
Cmp edt:	12/31/2013		
Violation id:	77705	Orig code:	S
State:	NJ	Violation Year:	2013
Contamination code:	2980	Contamination Name:	1,2-Dichloroethane
Violation code:	03	Violation name:	Monitoring, Regular
Rule code:	310	Rule name:	VOC
Violation measur:	Not Reported	Unit of measure:	Not Reported
State mcl:	Not Reported	Cmp bdt:	01/01/2013
Cmp edt:	12/31/2013		

GEOCHECK® - PHYSICAL SETTING SOURCE MAP FINDINGS

Violation id:	77706	Orig code:	S
State:	NJ	Violation Year:	2013
Contamination code:	2981	Contamination Name:	1,1,1-Trichloroethane
Violation code:	03	Violation name:	Monitoring, Regular
Rule code:	310	Rule name:	VOC
Violation measur:	Not Reported	Unit of measure:	Not Reported
State mcl:	Not Reported	Cmp bdt:	01/01/2013
Cmp edt:	12/31/2013		
Violation id:	77707	Orig code:	S
State:	NJ	Violation Year:	2013
Contamination code:	2982	Contamination Name:	Carbon tetrachloride
Violation code:	03	Violation name:	Monitoring, Regular
Rule code:	310	Rule name:	VOC
Violation measur:	Not Reported	Unit of measure:	Not Reported
State mcl:	Not Reported	Cmp bdt:	01/01/2013
Cmp edt:	12/31/2013		
Violation id:	77708	Orig code:	S
State:	NJ	Violation Year:	2013
Contamination code:	2983	Contamination Name:	1,2-Dichloropropane
Violation code:	03	Violation name:	Monitoring, Regular
Rule code:	310	Rule name:	VOC
Violation measur:	Not Reported	Unit of measure:	Not Reported
State mcl:	Not Reported	Cmp bdt:	01/01/2013
Cmp edt:	12/31/2013		
Violation id:	77709	Orig code:	S
State:	NJ	Violation Year:	2013
Contamination code:	2984	Contamination Name:	Trichloroethylene
Violation code:	03	Violation name:	Monitoring, Regular
Rule code:	310	Rule name:	VOC
Violation measur:	Not Reported	Unit of measure:	Not Reported
State mcl:	Not Reported	Cmp bdt:	01/01/2013
Cmp edt:	12/31/2013		
Violation id:	77710	Orig code:	S
State:	NJ	Violation Year:	2013
Contamination code:	2985	Contamination Name:	1,1,2-Trichloroethane
Violation code:	03	Violation name:	Monitoring, Regular
Rule code:	310	Rule name:	VOC
Violation measur:	Not Reported	Unit of measure:	Not Reported
State mcl:	Not Reported	Cmp bdt:	01/01/2013
Cmp edt:	12/31/2013		
Violation id:	77711	Orig code:	S
State:	NJ	Violation Year:	2013
Contamination code:	2987	Contamination Name:	Tetrachloroethylene
Violation code:	03	Violation name:	Monitoring, Regular
Rule code:	310	Rule name:	VOC
Violation measur:	Not Reported	Unit of measure:	Not Reported
State mcl:	Not Reported	Cmp bdt:	01/01/2013
Cmp edt:	12/31/2013		
Violation id:	77712	Orig code:	S
State:	NJ	Violation Year:	2013
Contamination code:	2989	Contamination Name:	CHLOROBENZENE
Violation code:	03	Violation name:	Monitoring, Regular
Rule code:	310	Rule name:	VOC
Violation measur:	Not Reported	Unit of measure:	Not Reported
State mcl:	Not Reported	Cmp bdt:	01/01/2013
Cmp edt:	12/31/2013		

GEOCHECK® - PHYSICAL SETTING SOURCE MAP FINDINGS

Violation id:	77713	Orig code:	S
State:	NJ	Violation Year:	2013
Contamination code:	2990	Contamination Name:	Benzene
Violation code:	03	Violation name:	Monitoring, Regular
Rule code:	310	Rule name:	VOC
Violation measur:	Not Reported	Unit of measure:	Not Reported
State mcl:	Not Reported	Cmp bdt:	01/01/2013
Cmp edt:	12/31/2013		
Violation id:	77714	Orig code:	S
State:	NJ	Violation Year:	2013
Contamination code:	2991	Contamination Name:	Toluene
Violation code:	03	Violation name:	Monitoring, Regular
Rule code:	310	Rule name:	VOC
Violation measur:	Not Reported	Unit of measure:	Not Reported
State mcl:	Not Reported	Cmp bdt:	01/01/2013
Cmp edt:	12/31/2013		
Violation id:	77715	Orig code:	S
State:	NJ	Violation Year:	2013
Contamination code:	2992	Contamination Name:	Ethylbenzene
Violation code:	03	Violation name:	Monitoring, Regular
Rule code:	310	Rule name:	VOC
Violation measur:	Not Reported	Unit of measure:	Not Reported
State mcl:	Not Reported	Cmp bdt:	01/01/2013
Cmp edt:	12/31/2013		
Violation id:	77716	Orig code:	S
State:	NJ	Violation Year:	2013
Contamination code:	2996	Contamination Name:	Styrene
Violation code:	03	Violation name:	Monitoring, Regular
Rule code:	310	Rule name:	VOC
Violation measur:	Not Reported	Unit of measure:	Not Reported
State mcl:	Not Reported	Cmp bdt:	01/01/2013
Cmp edt:	12/31/2013		
Violation id:	77717	Orig code:	S
State:	NJ	Violation Year:	2011
Contamination code:	1005	Contamination Name:	Arsenic
Violation code:	03	Violation name:	Monitoring, Regular
Rule code:	332	Rule name:	Arsenic
Violation measur:	Not Reported	Unit of measure:	Not Reported
State mcl:	Not Reported	Cmp bdt:	01/01/2011
Cmp edt:	12/31/2013		
Violation id:	77718	Orig code:	S
State:	NJ	Violation Year:	2011
Contamination code:	1010	Contamination Name:	Barium
Violation code:	03	Violation name:	Monitoring, Regular
Rule code:	333	Rule name:	Other IOC
Violation measur:	Not Reported	Unit of measure:	Not Reported
State mcl:	Not Reported	Cmp bdt:	01/01/2011
Cmp edt:	12/31/2013		
Violation id:	77719	Orig code:	S
State:	NJ	Violation Year:	2011
Contamination code:	1015	Contamination Name:	Cadmium
Violation code:	03	Violation name:	Monitoring, Regular
Rule code:	333	Rule name:	Other IOC
Violation measur:	Not Reported	Unit of measure:	Not Reported
State mcl:	Not Reported	Cmp bdt:	01/01/2011
Cmp edt:	12/31/2013		

GEOCHECK® - PHYSICAL SETTING SOURCE MAP FINDINGS

Violation id:	77720	Orig code:	S
State:	NJ	Violation Year:	2011
Contamination code:	1020	Contamination Name:	Chromium
Violation code:	03	Violation name:	Monitoring, Regular
Rule code:	333	Rule name:	Other IOC
Violation measur:	Not Reported	Unit of measure:	Not Reported
State mcl:	Not Reported	Cmp bdt:	01/01/2011
Cmp edt:	12/31/2013		
Violation id:	77721	Orig code:	S
State:	NJ	Violation Year:	2011
Contamination code:	1024	Contamination Name:	CYANIDE
Violation code:	03	Violation name:	Monitoring, Regular
Rule code:	333	Rule name:	Other IOC
Violation measur:	Not Reported	Unit of measure:	Not Reported
State mcl:	Not Reported	Cmp bdt:	01/01/2011
Cmp edt:	12/31/2013		
Violation id:	77722	Orig code:	S
State:	NJ	Violation Year:	2011
Contamination code:	1025	Contamination Name:	Fluoride
Violation code:	03	Violation name:	Monitoring, Regular
Rule code:	333	Rule name:	Other IOC
Violation measur:	Not Reported	Unit of measure:	Not Reported
State mcl:	Not Reported	Cmp bdt:	01/01/2011
Cmp edt:	12/31/2013		
Violation id:	77723	Orig code:	S
State:	NJ	Violation Year:	2011
Contamination code:	1035	Contamination Name:	Mercury
Violation code:	03	Violation name:	Monitoring, Regular
Rule code:	333	Rule name:	Other IOC
Violation measur:	Not Reported	Unit of measure:	Not Reported
State mcl:	Not Reported	Cmp bdt:	01/01/2011
Cmp edt:	12/31/2013		
Violation id:	77724	Orig code:	S
State:	NJ	Violation Year:	2011
Contamination code:	1036	Contamination Name:	Nickel
Violation code:	03	Violation name:	Monitoring, Regular
Rule code:	333	Rule name:	Other IOC
Violation measur:	Not Reported	Unit of measure:	Not Reported
State mcl:	Not Reported	Cmp bdt:	01/01/2011
Cmp edt:	12/31/2013		
Violation id:	77725	Orig code:	S
State:	NJ	Violation Year:	2011
Contamination code:	1052	Contamination Name:	Sodium
Violation code:	03	Violation name:	Monitoring, Regular
Rule code:	500	Rule name:	Not Regulated
Violation measur:	Not Reported	Unit of measure:	Not Reported
State mcl:	Not Reported	Cmp bdt:	01/01/2011
Cmp edt:	12/31/2013		
Violation id:	77726	Orig code:	S
State:	NJ	Violation Year:	2011
Contamination code:	1074	Contamination Name:	Antimony, Total
Violation code:	03	Violation name:	Monitoring, Regular
Rule code:	333	Rule name:	Other IOC
Violation measur:	Not Reported	Unit of measure:	Not Reported
State mcl:	Not Reported	Cmp bdt:	01/01/2011
Cmp edt:	12/31/2013		

GEOCHECK® - PHYSICAL SETTING SOURCE MAP FINDINGS

Violation id:	77727	Orig code:	S
State:	NJ	Violation Year:	2011
Contamination code:	1075	Contamination Name:	Beryllium, Total
Violation code:	03	Violation name:	Monitoring, Regular
Rule code:	333	Rule name:	Other IOC
Violation measur:	Not Reported	Unit of measure:	Not Reported
State mcl:	Not Reported	Cmp bdt:	01/01/2011
Cmp edt:	12/31/2013		
Violation id:	77728	Orig code:	S
State:	NJ	Violation Year:	2011
Contamination code:	1085	Contamination Name:	Thallium, Total
Violation code:	03	Violation name:	Monitoring, Regular
Rule code:	333	Rule name:	Other IOC
Violation measur:	Not Reported	Unit of measure:	Not Reported
State mcl:	Not Reported	Cmp bdt:	01/01/2011
Cmp edt:	12/31/2013		
Violation id:	77729	Orig code:	S
State:	NJ	Violation Year:	2011
Contamination code:	1045	Contamination Name:	Selenium
Violation code:	03	Violation name:	Monitoring, Regular
Rule code:	333	Rule name:	Other IOC
Violation measur:	Not Reported	Unit of measure:	Not Reported
State mcl:	Not Reported	Cmp bdt:	01/01/2011
Cmp edt:	12/31/2013		
Violation id:	77730	Orig code:	S
State:	NJ	Violation Year:	2011
Contamination code:	1005	Contamination Name:	Arsenic
Violation code:	03	Violation name:	Monitoring, Regular
Rule code:	332	Rule name:	Arsenic
Violation measur:	Not Reported	Unit of measure:	Not Reported
State mcl:	Not Reported	Cmp bdt:	01/01/2011
Cmp edt:	12/31/2013		
Violation id:	77731	Orig code:	S
State:	NJ	Violation Year:	2011
Contamination code:	1010	Contamination Name:	Barium
Violation code:	03	Violation name:	Monitoring, Regular
Rule code:	333	Rule name:	Other IOC
Violation measur:	Not Reported	Unit of measure:	Not Reported
State mcl:	Not Reported	Cmp bdt:	01/01/2011
Cmp edt:	12/31/2013		
Violation id:	77732	Orig code:	S
State:	NJ	Violation Year:	2011
Contamination code:	1015	Contamination Name:	Cadmium
Violation code:	03	Violation name:	Monitoring, Regular
Rule code:	333	Rule name:	Other IOC
Violation measur:	Not Reported	Unit of measure:	Not Reported
State mcl:	Not Reported	Cmp bdt:	01/01/2011
Cmp edt:	12/31/2013		
Violation id:	77733	Orig code:	S
State:	NJ	Violation Year:	2011
Contamination code:	1020	Contamination Name:	Chromium
Violation code:	03	Violation name:	Monitoring, Regular
Rule code:	333	Rule name:	Other IOC
Violation measur:	Not Reported	Unit of measure:	Not Reported
State mcl:	Not Reported	Cmp bdt:	01/01/2011
Cmp edt:	12/31/2013		

GEOCHECK® - PHYSICAL SETTING SOURCE MAP FINDINGS

Violation id:	77734	Orig code:	S
State:	NJ	Violation Year:	2011
Contamination code:	1024	Contamination Name:	CYANIDE
Violation code:	03	Violation name:	Monitoring, Regular
Rule code:	333	Rule name:	Other IOC
Violation measur:	Not Reported	Unit of measure:	Not Reported
State mcl:	Not Reported	Cmp bdt:	01/01/2011
Cmp edt:	12/31/2013		
Violation id:	77735	Orig code:	S
State:	NJ	Violation Year:	2011
Contamination code:	1025	Contamination Name:	Fluoride
Violation code:	03	Violation name:	Monitoring, Regular
Rule code:	333	Rule name:	Other IOC
Violation measur:	Not Reported	Unit of measure:	Not Reported
State mcl:	Not Reported	Cmp bdt:	01/01/2011
Cmp edt:	12/31/2013		
Violation id:	77736	Orig code:	S
State:	NJ	Violation Year:	2011
Contamination code:	1035	Contamination Name:	Mercury
Violation code:	03	Violation name:	Monitoring, Regular
Rule code:	333	Rule name:	Other IOC
Violation measur:	Not Reported	Unit of measure:	Not Reported
State mcl:	Not Reported	Cmp bdt:	01/01/2011
Cmp edt:	12/31/2013		
Violation id:	77737	Orig code:	S
State:	NJ	Violation Year:	2011
Contamination code:	1036	Contamination Name:	Nickel
Violation code:	03	Violation name:	Monitoring, Regular
Rule code:	333	Rule name:	Other IOC
Violation measur:	Not Reported	Unit of measure:	Not Reported
State mcl:	Not Reported	Cmp bdt:	01/01/2011
Cmp edt:	12/31/2013		
Violation id:	77738	Orig code:	S
State:	NJ	Violation Year:	2011
Contamination code:	1052	Contamination Name:	Sodium
Violation code:	03	Violation name:	Monitoring, Regular
Rule code:	500	Rule name:	Not Regulated
Violation measur:	Not Reported	Unit of measure:	Not Reported
State mcl:	Not Reported	Cmp bdt:	01/01/2011
Cmp edt:	12/31/2013		
Violation id:	77739	Orig code:	S
State:	NJ	Violation Year:	2011
Contamination code:	1074	Contamination Name:	Antimony, Total
Violation code:	03	Violation name:	Monitoring, Regular
Rule code:	333	Rule name:	Other IOC
Violation measur:	Not Reported	Unit of measure:	Not Reported
State mcl:	Not Reported	Cmp bdt:	01/01/2011
Cmp edt:	12/31/2013		
Violation id:	77740	Orig code:	S
State:	NJ	Violation Year:	2011
Contamination code:	1075	Contamination Name:	Beryllium, Total
Violation code:	03	Violation name:	Monitoring, Regular
Rule code:	333	Rule name:	Other IOC
Violation measur:	Not Reported	Unit of measure:	Not Reported
State mcl:	Not Reported	Cmp bdt:	01/01/2011
Cmp edt:	12/31/2013		

GEOCHECK® - PHYSICAL SETTING SOURCE MAP FINDINGS

Violation id:	77741	Orig code:	S
State:	NJ	Violation Year:	2011
Contamination code:	1085	Contamination Name:	Thallium, Total
Violation code:	03	Violation name:	Monitoring, Regular
Rule code:	333	Rule name:	Other IOC
Violation measur:	Not Reported	Unit of measure:	Not Reported
State mcl:	Not Reported	Cmp bdt:	01/01/2011
Cmp edt:	12/31/2013		
Violation id:	77742	Orig code:	S
State:	NJ	Violation Year:	2011
Contamination code:	1045	Contamination Name:	Selenium
Violation code:	03	Violation name:	Monitoring, Regular
Rule code:	333	Rule name:	Other IOC
Violation measur:	Not Reported	Unit of measure:	Not Reported
State mcl:	Not Reported	Cmp bdt:	01/01/2011
Cmp edt:	12/31/2013		
Violation id:	77743	Orig code:	S
State:	NJ	Violation Year:	2011
Contamination code:	1005	Contamination Name:	Arsenic
Violation code:	03	Violation name:	Monitoring, Regular
Rule code:	332	Rule name:	Arsenic
Violation measur:	Not Reported	Unit of measure:	Not Reported
State mcl:	Not Reported	Cmp bdt:	01/01/2011
Cmp edt:	12/31/2013		
Violation id:	77744	Orig code:	S
State:	NJ	Violation Year:	2011
Contamination code:	1010	Contamination Name:	Barium
Violation code:	03	Violation name:	Monitoring, Regular
Rule code:	333	Rule name:	Other IOC
Violation measur:	Not Reported	Unit of measure:	Not Reported
State mcl:	Not Reported	Cmp bdt:	01/01/2011
Cmp edt:	12/31/2013		
Violation id:	77745	Orig code:	S
State:	NJ	Violation Year:	2011
Contamination code:	1015	Contamination Name:	Cadmium
Violation code:	03	Violation name:	Monitoring, Regular
Rule code:	333	Rule name:	Other IOC
Violation measur:	Not Reported	Unit of measure:	Not Reported
State mcl:	Not Reported	Cmp bdt:	01/01/2011
Cmp edt:	12/31/2013		
Violation id:	77746	Orig code:	S
State:	NJ	Violation Year:	2011
Contamination code:	1020	Contamination Name:	Chromium
Violation code:	03	Violation name:	Monitoring, Regular
Rule code:	333	Rule name:	Other IOC
Violation measur:	Not Reported	Unit of measure:	Not Reported
State mcl:	Not Reported	Cmp bdt:	01/01/2011
Cmp edt:	12/31/2013		
Violation id:	77747	Orig code:	S
State:	NJ	Violation Year:	2011
Contamination code:	1024	Contamination Name:	CYANIDE
Violation code:	03	Violation name:	Monitoring, Regular
Rule code:	333	Rule name:	Other IOC
Violation measur:	Not Reported	Unit of measure:	Not Reported
State mcl:	Not Reported	Cmp bdt:	01/01/2011
Cmp edt:	12/31/2013		

GEOCHECK® - PHYSICAL SETTING SOURCE MAP FINDINGS

Violation id:	77748	Orig code:	S
State:	NJ	Violation Year:	2011
Contamination code:	1025	Contamination Name:	Fluoride
Violation code:	03	Violation name:	Monitoring, Regular
Rule code:	333	Rule name:	Other IOC
Violation measur:	Not Reported	Unit of measure:	Not Reported
State mcl:	Not Reported	Cmp bdt:	01/01/2011
Cmp edt:	12/31/2013		
Violation id:	77749	Orig code:	S
State:	NJ	Violation Year:	2011
Contamination code:	1035	Contamination Name:	Mercury
Violation code:	03	Violation name:	Monitoring, Regular
Rule code:	333	Rule name:	Other IOC
Violation measur:	Not Reported	Unit of measure:	Not Reported
State mcl:	Not Reported	Cmp bdt:	01/01/2011
Cmp edt:	12/31/2013		
Violation id:	77750	Orig code:	S
State:	NJ	Violation Year:	2011
Contamination code:	1036	Contamination Name:	Nickel
Violation code:	03	Violation name:	Monitoring, Regular
Rule code:	333	Rule name:	Other IOC
Violation measur:	Not Reported	Unit of measure:	Not Reported
State mcl:	Not Reported	Cmp bdt:	01/01/2011
Cmp edt:	12/31/2013		
Violation id:	77751	Orig code:	S
State:	NJ	Violation Year:	2011
Contamination code:	1052	Contamination Name:	Sodium
Violation code:	03	Violation name:	Monitoring, Regular
Rule code:	500	Rule name:	Not Regulated
Violation measur:	Not Reported	Unit of measure:	Not Reported
State mcl:	Not Reported	Cmp bdt:	01/01/2011
Cmp edt:	12/31/2013		
Violation id:	77752	Orig code:	S
State:	NJ	Violation Year:	2011
Contamination code:	1074	Contamination Name:	Antimony, Total
Violation code:	03	Violation name:	Monitoring, Regular
Rule code:	333	Rule name:	Other IOC
Violation measur:	Not Reported	Unit of measure:	Not Reported
State mcl:	Not Reported	Cmp bdt:	01/01/2011
Cmp edt:	12/31/2013		
Violation id:	77753	Orig code:	S
State:	NJ	Violation Year:	2011
Contamination code:	1075	Contamination Name:	Beryllium, Total
Violation code:	03	Violation name:	Monitoring, Regular
Rule code:	333	Rule name:	Other IOC
Violation measur:	Not Reported	Unit of measure:	Not Reported
State mcl:	Not Reported	Cmp bdt:	01/01/2011
Cmp edt:	12/31/2013		
Violation id:	77754	Orig code:	S
State:	NJ	Violation Year:	2011
Contamination code:	1085	Contamination Name:	Thallium, Total
Violation code:	03	Violation name:	Monitoring, Regular
Rule code:	333	Rule name:	Other IOC
Violation measur:	Not Reported	Unit of measure:	Not Reported
State mcl:	Not Reported	Cmp bdt:	01/01/2011
Cmp edt:	12/31/2013		

GEOCHECK® - PHYSICAL SETTING SOURCE MAP FINDINGS

Violation id:	77755	Orig code:	S
State:	NJ	Violation Year:	2011
Contamination code:	1045	Contamination Name:	Selenium
Violation code:	03	Violation name:	Monitoring, Regular
Rule code:	333	Rule name:	Other IOC
Violation measur:	Not Reported	Unit of measure:	Not Reported
State mcl:	Not Reported	Cmp bdt:	01/01/2011
Cmp edt:	12/31/2013		
Violation id:	77756	Orig code:	S
State:	NJ	Violation Year:	2011
Contamination code:	1005	Contamination Name:	Arsenic
Violation code:	03	Violation name:	Monitoring, Regular
Rule code:	332	Rule name:	Arsenic
Violation measur:	Not Reported	Unit of measure:	Not Reported
State mcl:	Not Reported	Cmp bdt:	01/01/2011
Cmp edt:	12/31/2013		
Violation id:	77757	Orig code:	S
State:	NJ	Violation Year:	2011
Contamination code:	1010	Contamination Name:	Barium
Violation code:	03	Violation name:	Monitoring, Regular
Rule code:	333	Rule name:	Other IOC
Violation measur:	Not Reported	Unit of measure:	Not Reported
State mcl:	Not Reported	Cmp bdt:	01/01/2011
Cmp edt:	12/31/2013		
Violation id:	77758	Orig code:	S
State:	NJ	Violation Year:	2011
Contamination code:	1015	Contamination Name:	Cadmium
Violation code:	03	Violation name:	Monitoring, Regular
Rule code:	333	Rule name:	Other IOC
Violation measur:	Not Reported	Unit of measure:	Not Reported
State mcl:	Not Reported	Cmp bdt:	01/01/2011
Cmp edt:	12/31/2013		
Violation id:	77759	Orig code:	S
State:	NJ	Violation Year:	2011
Contamination code:	1020	Contamination Name:	Chromium
Violation code:	03	Violation name:	Monitoring, Regular
Rule code:	333	Rule name:	Other IOC
Violation measur:	Not Reported	Unit of measure:	Not Reported
State mcl:	Not Reported	Cmp bdt:	01/01/2011
Cmp edt:	12/31/2013		
Violation id:	77760	Orig code:	S
State:	NJ	Violation Year:	2011
Contamination code:	1024	Contamination Name:	CYANIDE
Violation code:	03	Violation name:	Monitoring, Regular
Rule code:	333	Rule name:	Other IOC
Violation measur:	Not Reported	Unit of measure:	Not Reported
State mcl:	Not Reported	Cmp bdt:	01/01/2011
Cmp edt:	12/31/2013		
Violation id:	77761	Orig code:	S
State:	NJ	Violation Year:	2011
Contamination code:	1025	Contamination Name:	Fluoride
Violation code:	03	Violation name:	Monitoring, Regular
Rule code:	333	Rule name:	Other IOC
Violation measur:	Not Reported	Unit of measure:	Not Reported
State mcl:	Not Reported	Cmp bdt:	01/01/2011
Cmp edt:	12/31/2013		

GEOCHECK® - PHYSICAL SETTING SOURCE MAP FINDINGS

Violation id:	77762	Orig code:	S
State:	NJ	Violation Year:	2011
Contamination code:	1035	Contamination Name:	Mercury
Violation code:	03	Violation name:	Monitoring, Regular
Rule code:	333	Rule name:	Other IOC
Violation measur:	Not Reported	Unit of measure:	Not Reported
State mcl:	Not Reported	Cmp bdt:	01/01/2011
Cmp edt:	12/31/2013		
Violation id:	77763	Orig code:	S
State:	NJ	Violation Year:	2011
Contamination code:	1036	Contamination Name:	Nickel
Violation code:	03	Violation name:	Monitoring, Regular
Rule code:	333	Rule name:	Other IOC
Violation measur:	Not Reported	Unit of measure:	Not Reported
State mcl:	Not Reported	Cmp bdt:	01/01/2011
Cmp edt:	12/31/2013		
Violation id:	77764	Orig code:	S
State:	NJ	Violation Year:	2011
Contamination code:	1052	Contamination Name:	Sodium
Violation code:	03	Violation name:	Monitoring, Regular
Rule code:	500	Rule name:	Not Regulated
Violation measur:	Not Reported	Unit of measure:	Not Reported
State mcl:	Not Reported	Cmp bdt:	01/01/2011
Cmp edt:	12/31/2013		
Violation id:	77765	Orig code:	S
State:	NJ	Violation Year:	2011
Contamination code:	1074	Contamination Name:	Antimony, Total
Violation code:	03	Violation name:	Monitoring, Regular
Rule code:	333	Rule name:	Other IOC
Violation measur:	Not Reported	Unit of measure:	Not Reported
State mcl:	Not Reported	Cmp bdt:	01/01/2011
Cmp edt:	12/31/2013		
Violation id:	77766	Orig code:	S
State:	NJ	Violation Year:	2011
Contamination code:	1075	Contamination Name:	Beryllium, Total
Violation code:	03	Violation name:	Monitoring, Regular
Rule code:	333	Rule name:	Other IOC
Violation measur:	Not Reported	Unit of measure:	Not Reported
State mcl:	Not Reported	Cmp bdt:	01/01/2011
Cmp edt:	12/31/2013		
Violation id:	77767	Orig code:	S
State:	NJ	Violation Year:	2011
Contamination code:	1085	Contamination Name:	Thallium, Total
Violation code:	03	Violation name:	Monitoring, Regular
Rule code:	333	Rule name:	Other IOC
Violation measur:	Not Reported	Unit of measure:	Not Reported
State mcl:	Not Reported	Cmp bdt:	01/01/2011
Cmp edt:	12/31/2013		
Violation id:	77768	Orig code:	S
State:	NJ	Violation Year:	2011
Contamination code:	1045	Contamination Name:	Selenium
Violation code:	03	Violation name:	Monitoring, Regular
Rule code:	333	Rule name:	Other IOC
Violation measur:	Not Reported	Unit of measure:	Not Reported
State mcl:	Not Reported	Cmp bdt:	01/01/2011
Cmp edt:	12/31/2013		

GEOCHECK® - PHYSICAL SETTING SOURCE MAP FINDINGS

Violation id:	77769	Orig code:	S
State:	NJ	Violation Year:	2011
Contamination code:	1005	Contamination Name:	Arsenic
Violation code:	03	Violation name:	Monitoring, Regular
Rule code:	332	Rule name:	Arsenic
Violation measur:	Not Reported	Unit of measure:	Not Reported
State mcl:	Not Reported	Cmp bdt:	01/01/2011
Cmp edt:	12/31/2013		
Violation id:	77770	Orig code:	S
State:	NJ	Violation Year:	2011
Contamination code:	1010	Contamination Name:	Barium
Violation code:	03	Violation name:	Monitoring, Regular
Rule code:	333	Rule name:	Other IOC
Violation measur:	Not Reported	Unit of measure:	Not Reported
State mcl:	Not Reported	Cmp bdt:	01/01/2011
Cmp edt:	12/31/2013		
Violation id:	77771	Orig code:	S
State:	NJ	Violation Year:	2011
Contamination code:	1015	Contamination Name:	Cadmium
Violation code:	03	Violation name:	Monitoring, Regular
Rule code:	333	Rule name:	Other IOC
Violation measur:	Not Reported	Unit of measure:	Not Reported
State mcl:	Not Reported	Cmp bdt:	01/01/2011
Cmp edt:	12/31/2013		
Violation id:	77772	Orig code:	S
State:	NJ	Violation Year:	2011
Contamination code:	1020	Contamination Name:	Chromium
Violation code:	03	Violation name:	Monitoring, Regular
Rule code:	333	Rule name:	Other IOC
Violation measur:	Not Reported	Unit of measure:	Not Reported
State mcl:	Not Reported	Cmp bdt:	01/01/2011
Cmp edt:	12/31/2013		
Violation id:	77773	Orig code:	S
State:	NJ	Violation Year:	2011
Contamination code:	1024	Contamination Name:	CYANIDE
Violation code:	03	Violation name:	Monitoring, Regular
Rule code:	333	Rule name:	Other IOC
Violation measur:	Not Reported	Unit of measure:	Not Reported
State mcl:	Not Reported	Cmp bdt:	01/01/2011
Cmp edt:	12/31/2013		
Violation id:	77774	Orig code:	S
State:	NJ	Violation Year:	2011
Contamination code:	1025	Contamination Name:	Fluoride
Violation code:	03	Violation name:	Monitoring, Regular
Rule code:	333	Rule name:	Other IOC
Violation measur:	Not Reported	Unit of measure:	Not Reported
State mcl:	Not Reported	Cmp bdt:	01/01/2011
Cmp edt:	12/31/2013		
Violation id:	77775	Orig code:	S
State:	NJ	Violation Year:	2011
Contamination code:	1035	Contamination Name:	Mercury
Violation code:	03	Violation name:	Monitoring, Regular
Rule code:	333	Rule name:	Other IOC
Violation measur:	Not Reported	Unit of measure:	Not Reported
State mcl:	Not Reported	Cmp bdt:	01/01/2011
Cmp edt:	12/31/2013		

GEOCHECK® - PHYSICAL SETTING SOURCE MAP FINDINGS

Violation id:	77776	Orig code:	S
State:	NJ	Violation Year:	2011
Contamination code:	1036	Contamination Name:	Nickel
Violation code:	03	Violation name:	Monitoring, Regular
Rule code:	333	Rule name:	Other IOC
Violation measur:	Not Reported	Unit of measure:	Not Reported
State mcl:	Not Reported	Cmp bdt:	01/01/2011
Cmp edt:	12/31/2013		
Violation id:	77777	Orig code:	S
State:	NJ	Violation Year:	2011
Contamination code:	1052	Contamination Name:	Sodium
Violation code:	03	Violation name:	Monitoring, Regular
Rule code:	500	Rule name:	Not Regulated
Violation measur:	Not Reported	Unit of measure:	Not Reported
State mcl:	Not Reported	Cmp bdt:	01/01/2011
Cmp edt:	12/31/2013		
Violation id:	77778	Orig code:	S
State:	NJ	Violation Year:	2011
Contamination code:	1074	Contamination Name:	Antimony, Total
Violation code:	03	Violation name:	Monitoring, Regular
Rule code:	333	Rule name:	Other IOC
Violation measur:	Not Reported	Unit of measure:	Not Reported
State mcl:	Not Reported	Cmp bdt:	01/01/2011
Cmp edt:	12/31/2013		
Violation id:	77779	Orig code:	S
State:	NJ	Violation Year:	2011
Contamination code:	1075	Contamination Name:	Beryllium, Total
Violation code:	03	Violation name:	Monitoring, Regular
Rule code:	333	Rule name:	Other IOC
Violation measur:	Not Reported	Unit of measure:	Not Reported
State mcl:	Not Reported	Cmp bdt:	01/01/2011
Cmp edt:	12/31/2013		
Violation id:	77780	Orig code:	S
State:	NJ	Violation Year:	2011
Contamination code:	1085	Contamination Name:	Thallium, Total
Violation code:	03	Violation name:	Monitoring, Regular
Rule code:	333	Rule name:	Other IOC
Violation measur:	Not Reported	Unit of measure:	Not Reported
State mcl:	Not Reported	Cmp bdt:	01/01/2011
Cmp edt:	12/31/2013		
Violation id:	77781	Orig code:	S
State:	NJ	Violation Year:	2011
Contamination code:	1045	Contamination Name:	Selenium
Violation code:	03	Violation name:	Monitoring, Regular
Rule code:	333	Rule name:	Other IOC
Violation measur:	Not Reported	Unit of measure:	Not Reported
State mcl:	Not Reported	Cmp bdt:	01/01/2011
Cmp edt:	12/31/2013		
Violation id:	77782	Orig code:	S
State:	NJ	Violation Year:	2011
Contamination code:	1005	Contamination Name:	Arsenic
Violation code:	03	Violation name:	Monitoring, Regular
Rule code:	332	Rule name:	Arsenic
Violation measur:	Not Reported	Unit of measure:	Not Reported
State mcl:	Not Reported	Cmp bdt:	01/01/2011
Cmp edt:	12/31/2013		

GEOCHECK® - PHYSICAL SETTING SOURCE MAP FINDINGS

Violation id:	77783	Orig code:	S
State:	NJ	Violation Year:	2011
Contamination code:	1010	Contamination Name:	Barium
Violation code:	03	Violation name:	Monitoring, Regular
Rule code:	333	Rule name:	Other IOC
Violation measur:	Not Reported	Unit of measure:	Not Reported
State mcl:	Not Reported	Cmp bdt:	01/01/2011
Cmp edt:	12/31/2013		
Violation id:	77784	Orig code:	S
State:	NJ	Violation Year:	2011
Contamination code:	1015	Contamination Name:	Cadmium
Violation code:	03	Violation name:	Monitoring, Regular
Rule code:	333	Rule name:	Other IOC
Violation measur:	Not Reported	Unit of measure:	Not Reported
State mcl:	Not Reported	Cmp bdt:	01/01/2011
Cmp edt:	12/31/2013		
Violation id:	77785	Orig code:	S
State:	NJ	Violation Year:	2011
Contamination code:	1020	Contamination Name:	Chromium
Violation code:	03	Violation name:	Monitoring, Regular
Rule code:	333	Rule name:	Other IOC
Violation measur:	Not Reported	Unit of measure:	Not Reported
State mcl:	Not Reported	Cmp bdt:	01/01/2011
Cmp edt:	12/31/2013		
Violation id:	77786	Orig code:	S
State:	NJ	Violation Year:	2011
Contamination code:	1024	Contamination Name:	CYANIDE
Violation code:	03	Violation name:	Monitoring, Regular
Rule code:	333	Rule name:	Other IOC
Violation measur:	Not Reported	Unit of measure:	Not Reported
State mcl:	Not Reported	Cmp bdt:	01/01/2011
Cmp edt:	12/31/2013		
Violation id:	77787	Orig code:	S
State:	NJ	Violation Year:	2011
Contamination code:	1025	Contamination Name:	Fluoride
Violation code:	03	Violation name:	Monitoring, Regular
Rule code:	333	Rule name:	Other IOC
Violation measur:	Not Reported	Unit of measure:	Not Reported
State mcl:	Not Reported	Cmp bdt:	01/01/2011
Cmp edt:	12/31/2013		
Violation id:	77788	Orig code:	S
State:	NJ	Violation Year:	2011
Contamination code:	1035	Contamination Name:	Mercury
Violation code:	03	Violation name:	Monitoring, Regular
Rule code:	333	Rule name:	Other IOC
Violation measur:	Not Reported	Unit of measure:	Not Reported
State mcl:	Not Reported	Cmp bdt:	01/01/2011
Cmp edt:	12/31/2013		
Violation id:	77789	Orig code:	S
State:	NJ	Violation Year:	2011
Contamination code:	1036	Contamination Name:	Nickel
Violation code:	03	Violation name:	Monitoring, Regular
Rule code:	333	Rule name:	Other IOC
Violation measur:	Not Reported	Unit of measure:	Not Reported
State mcl:	Not Reported	Cmp bdt:	01/01/2011
Cmp edt:	12/31/2013		

GEOCHECK® - PHYSICAL SETTING SOURCE MAP FINDINGS

Violation id:	77790	Orig code:	S
State:	NJ	Violation Year:	2011
Contamination code:	1052	Contamination Name:	Sodium
Violation code:	03	Violation name:	Monitoring, Regular
Rule code:	500	Rule name:	Not Regulated
Violation measur:	Not Reported	Unit of measure:	Not Reported
State mcl:	Not Reported	Cmp bdt:	01/01/2011
Cmp edt:	12/31/2013		
Violation id:	77791	Orig code:	S
State:	NJ	Violation Year:	2011
Contamination code:	1074	Contamination Name:	Antimony, Total
Violation code:	03	Violation name:	Monitoring, Regular
Rule code:	333	Rule name:	Other IOC
Violation measur:	Not Reported	Unit of measure:	Not Reported
State mcl:	Not Reported	Cmp bdt:	01/01/2011
Cmp edt:	12/31/2013		
Violation id:	77792	Orig code:	S
State:	NJ	Violation Year:	2011
Contamination code:	1075	Contamination Name:	Beryllium, Total
Violation code:	03	Violation name:	Monitoring, Regular
Rule code:	333	Rule name:	Other IOC
Violation measur:	Not Reported	Unit of measure:	Not Reported
State mcl:	Not Reported	Cmp bdt:	01/01/2011
Cmp edt:	12/31/2013		
Violation id:	77793	Orig code:	S
State:	NJ	Violation Year:	2011
Contamination code:	1085	Contamination Name:	Thallium, Total
Violation code:	03	Violation name:	Monitoring, Regular
Rule code:	333	Rule name:	Other IOC
Violation measur:	Not Reported	Unit of measure:	Not Reported
State mcl:	Not Reported	Cmp bdt:	01/01/2011
Cmp edt:	12/31/2013		
Violation id:	77794	Orig code:	S
State:	NJ	Violation Year:	2011
Contamination code:	1045	Contamination Name:	Selenium
Violation code:	03	Violation name:	Monitoring, Regular
Rule code:	333	Rule name:	Other IOC
Violation measur:	Not Reported	Unit of measure:	Not Reported
State mcl:	Not Reported	Cmp bdt:	01/01/2011
Cmp edt:	12/31/2013		
Violation id:	77795	Orig code:	S
State:	NJ	Violation Year:	2011
Contamination code:	1005	Contamination Name:	Arsenic
Violation code:	03	Violation name:	Monitoring, Regular
Rule code:	332	Rule name:	Arsenic
Violation measur:	Not Reported	Unit of measure:	Not Reported
State mcl:	Not Reported	Cmp bdt:	01/01/2011
Cmp edt:	12/31/2013		
Violation id:	77796	Orig code:	S
State:	NJ	Violation Year:	2011
Contamination code:	1010	Contamination Name:	Barium
Violation code:	03	Violation name:	Monitoring, Regular
Rule code:	333	Rule name:	Other IOC
Violation measur:	Not Reported	Unit of measure:	Not Reported
State mcl:	Not Reported	Cmp bdt:	01/01/2011
Cmp edt:	12/31/2013		

GEOCHECK® - PHYSICAL SETTING SOURCE MAP FINDINGS

Violation id:	77797	Orig code:	S
State:	NJ	Violation Year:	2011
Contamination code:	1015	Contamination Name:	Cadmium
Violation code:	03	Violation name:	Monitoring, Regular
Rule code:	333	Rule name:	Other IOC
Violation measur:	Not Reported	Unit of measure:	Not Reported
State mcl:	Not Reported	Cmp bdt:	01/01/2011
Cmp edt:	12/31/2013		
Violation id:	77798	Orig code:	S
State:	NJ	Violation Year:	2011
Contamination code:	1020	Contamination Name:	Chromium
Violation code:	03	Violation name:	Monitoring, Regular
Rule code:	333	Rule name:	Other IOC
Violation measur:	Not Reported	Unit of measure:	Not Reported
State mcl:	Not Reported	Cmp bdt:	01/01/2011
Cmp edt:	12/31/2013		
Violation id:	77799	Orig code:	S
State:	NJ	Violation Year:	2011
Contamination code:	1024	Contamination Name:	CYANIDE
Violation code:	03	Violation name:	Monitoring, Regular
Rule code:	333	Rule name:	Other IOC
Violation measur:	Not Reported	Unit of measure:	Not Reported
State mcl:	Not Reported	Cmp bdt:	01/01/2011
Cmp edt:	12/31/2013		
Violation id:	77800	Orig code:	S
State:	NJ	Violation Year:	2011
Contamination code:	1025	Contamination Name:	Fluoride
Violation code:	03	Violation name:	Monitoring, Regular
Rule code:	333	Rule name:	Other IOC
Violation measur:	Not Reported	Unit of measure:	Not Reported
State mcl:	Not Reported	Cmp bdt:	01/01/2011
Cmp edt:	12/31/2013		
Violation id:	77801	Orig code:	S
State:	NJ	Violation Year:	2011
Contamination code:	1035	Contamination Name:	Mercury
Violation code:	03	Violation name:	Monitoring, Regular
Rule code:	333	Rule name:	Other IOC
Violation measur:	Not Reported	Unit of measure:	Not Reported
State mcl:	Not Reported	Cmp bdt:	01/01/2011
Cmp edt:	12/31/2013		
Violation id:	77802	Orig code:	S
State:	NJ	Violation Year:	2011
Contamination code:	1036	Contamination Name:	Nickel
Violation code:	03	Violation name:	Monitoring, Regular
Rule code:	333	Rule name:	Other IOC
Violation measur:	Not Reported	Unit of measure:	Not Reported
State mcl:	Not Reported	Cmp bdt:	01/01/2011
Cmp edt:	12/31/2013		
Violation id:	77803	Orig code:	S
State:	NJ	Violation Year:	2011
Contamination code:	1052	Contamination Name:	Sodium
Violation code:	03	Violation name:	Monitoring, Regular
Rule code:	500	Rule name:	Not Regulated
Violation measur:	Not Reported	Unit of measure:	Not Reported
State mcl:	Not Reported	Cmp bdt:	01/01/2011
Cmp edt:	12/31/2013		

GEOCHECK® - PHYSICAL SETTING SOURCE MAP FINDINGS

Violation id:	77804	Orig code:	S
State:	NJ	Violation Year:	2011
Contamination code:	1074	Contamination Name:	Antimony, Total
Violation code:	03	Violation name:	Monitoring, Regular
Rule code:	333	Rule name:	Other IOC
Violation measur:	Not Reported	Unit of measure:	Not Reported
State mcl:	Not Reported	Cmp bdt:	01/01/2011
Cmp edt:	12/31/2013		
Violation id:	77805	Orig code:	S
State:	NJ	Violation Year:	2011
Contamination code:	1075	Contamination Name:	Beryllium, Total
Violation code:	03	Violation name:	Monitoring, Regular
Rule code:	333	Rule name:	Other IOC
Violation measur:	Not Reported	Unit of measure:	Not Reported
State mcl:	Not Reported	Cmp bdt:	01/01/2011
Cmp edt:	12/31/2013		
Violation id:	77806	Orig code:	S
State:	NJ	Violation Year:	2011
Contamination code:	1085	Contamination Name:	Thallium, Total
Violation code:	03	Violation name:	Monitoring, Regular
Rule code:	333	Rule name:	Other IOC
Violation measur:	Not Reported	Unit of measure:	Not Reported
State mcl:	Not Reported	Cmp bdt:	01/01/2011
Cmp edt:	12/31/2013		
Violation id:	77807	Orig code:	S
State:	NJ	Violation Year:	2011
Contamination code:	1045	Contamination Name:	Selenium
Violation code:	03	Violation name:	Monitoring, Regular
Rule code:	333	Rule name:	Other IOC
Violation measur:	Not Reported	Unit of measure:	Not Reported
State mcl:	Not Reported	Cmp bdt:	01/01/2011
Cmp edt:	12/31/2013		
Violation id:	77808	Orig code:	S
State:	NJ	Violation Year:	2011
Contamination code:	1005	Contamination Name:	Arsenic
Violation code:	03	Violation name:	Monitoring, Regular
Rule code:	332	Rule name:	Arsenic
Violation measur:	Not Reported	Unit of measure:	Not Reported
State mcl:	Not Reported	Cmp bdt:	01/01/2011
Cmp edt:	12/31/2013		
Violation id:	77809	Orig code:	S
State:	NJ	Violation Year:	2011
Contamination code:	1010	Contamination Name:	Barium
Violation code:	03	Violation name:	Monitoring, Regular
Rule code:	333	Rule name:	Other IOC
Violation measur:	Not Reported	Unit of measure:	Not Reported
State mcl:	Not Reported	Cmp bdt:	01/01/2011
Cmp edt:	12/31/2013		
Violation id:	77810	Orig code:	S
State:	NJ	Violation Year:	2011
Contamination code:	1015	Contamination Name:	Cadmium
Violation code:	03	Violation name:	Monitoring, Regular
Rule code:	333	Rule name:	Other IOC
Violation measur:	Not Reported	Unit of measure:	Not Reported
State mcl:	Not Reported	Cmp bdt:	01/01/2011
Cmp edt:	12/31/2013		

GEOCHECK® - PHYSICAL SETTING SOURCE MAP FINDINGS

Violation id:	77811	Orig code:	S
State:	NJ	Violation Year:	2011
Contamination code:	1020	Contamination Name:	Chromium
Violation code:	03	Violation name:	Monitoring, Regular
Rule code:	333	Rule name:	Other IOC
Violation measur:	Not Reported	Unit of measure:	Not Reported
State mcl:	Not Reported	Cmp bdt:	01/01/2011
Cmp edt:	12/31/2013		
Violation id:	77812	Orig code:	S
State:	NJ	Violation Year:	2011
Contamination code:	1024	Contamination Name:	CYANIDE
Violation code:	03	Violation name:	Monitoring, Regular
Rule code:	333	Rule name:	Other IOC
Violation measur:	Not Reported	Unit of measure:	Not Reported
State mcl:	Not Reported	Cmp bdt:	01/01/2011
Cmp edt:	12/31/2013		
Violation id:	77813	Orig code:	S
State:	NJ	Violation Year:	2011
Contamination code:	1025	Contamination Name:	Fluoride
Violation code:	03	Violation name:	Monitoring, Regular
Rule code:	333	Rule name:	Other IOC
Violation measur:	Not Reported	Unit of measure:	Not Reported
State mcl:	Not Reported	Cmp bdt:	01/01/2011
Cmp edt:	12/31/2013		
Violation id:	77814	Orig code:	S
State:	NJ	Violation Year:	2011
Contamination code:	1035	Contamination Name:	Mercury
Violation code:	03	Violation name:	Monitoring, Regular
Rule code:	333	Rule name:	Other IOC
Violation measur:	Not Reported	Unit of measure:	Not Reported
State mcl:	Not Reported	Cmp bdt:	01/01/2011
Cmp edt:	12/31/2013		
Violation id:	77815	Orig code:	S
State:	NJ	Violation Year:	2011
Contamination code:	1036	Contamination Name:	Nickel
Violation code:	03	Violation name:	Monitoring, Regular
Rule code:	333	Rule name:	Other IOC
Violation measur:	Not Reported	Unit of measure:	Not Reported
State mcl:	Not Reported	Cmp bdt:	01/01/2011
Cmp edt:	12/31/2013		
Violation id:	77816	Orig code:	S
State:	NJ	Violation Year:	2011
Contamination code:	1052	Contamination Name:	Sodium
Violation code:	03	Violation name:	Monitoring, Regular
Rule code:	500	Rule name:	Not Regulated
Violation measur:	Not Reported	Unit of measure:	Not Reported
State mcl:	Not Reported	Cmp bdt:	01/01/2011
Cmp edt:	12/31/2013		
Violation id:	77817	Orig code:	S
State:	NJ	Violation Year:	2011
Contamination code:	1074	Contamination Name:	Antimony, Total
Violation code:	03	Violation name:	Monitoring, Regular
Rule code:	333	Rule name:	Other IOC
Violation measur:	Not Reported	Unit of measure:	Not Reported
State mcl:	Not Reported	Cmp bdt:	01/01/2011
Cmp edt:	12/31/2013		

GEOCHECK® - PHYSICAL SETTING SOURCE MAP FINDINGS

Violation id:	77818	Orig code:	S
State:	NJ	Violation Year:	2011
Contamination code:	1075	Contamination Name:	Beryllium, Total
Violation code:	03	Violation name:	Monitoring, Regular
Rule code:	333	Rule name:	Other IOC
Violation measur:	Not Reported	Unit of measure:	Not Reported
State mcl:	Not Reported	Cmp bdt:	01/01/2011
Cmp edt:	12/31/2013		
Violation id:	77819	Orig code:	S
State:	NJ	Violation Year:	2011
Contamination code:	1085	Contamination Name:	Thallium, Total
Violation code:	03	Violation name:	Monitoring, Regular
Rule code:	333	Rule name:	Other IOC
Violation measur:	Not Reported	Unit of measure:	Not Reported
State mcl:	Not Reported	Cmp bdt:	01/01/2011
Cmp edt:	12/31/2013		
Violation id:	77820	Orig code:	S
State:	NJ	Violation Year:	2011
Contamination code:	1045	Contamination Name:	Selenium
Violation code:	03	Violation name:	Monitoring, Regular
Rule code:	333	Rule name:	Other IOC
Violation measur:	Not Reported	Unit of measure:	Not Reported
State mcl:	Not Reported	Cmp bdt:	01/01/2011
Cmp edt:	12/31/2013		
Violation id:	77821	Orig code:	S
State:	NJ	Violation Year:	2011
Contamination code:	1005	Contamination Name:	Arsenic
Violation code:	03	Violation name:	Monitoring, Regular
Rule code:	332	Rule name:	Arsenic
Violation measur:	Not Reported	Unit of measure:	Not Reported
State mcl:	Not Reported	Cmp bdt:	01/01/2011
Cmp edt:	12/31/2013		
Violation id:	77822	Orig code:	S
State:	NJ	Violation Year:	2011
Contamination code:	1010	Contamination Name:	Barium
Violation code:	03	Violation name:	Monitoring, Regular
Rule code:	333	Rule name:	Other IOC
Violation measur:	Not Reported	Unit of measure:	Not Reported
State mcl:	Not Reported	Cmp bdt:	01/01/2011
Cmp edt:	12/31/2013		
Violation id:	77823	Orig code:	S
State:	NJ	Violation Year:	2011
Contamination code:	1015	Contamination Name:	Cadmium
Violation code:	03	Violation name:	Monitoring, Regular
Rule code:	333	Rule name:	Other IOC
Violation measur:	Not Reported	Unit of measure:	Not Reported
State mcl:	Not Reported	Cmp bdt:	01/01/2011
Cmp edt:	12/31/2013		
Violation id:	77824	Orig code:	S
State:	NJ	Violation Year:	2011
Contamination code:	1020	Contamination Name:	Chromium
Violation code:	03	Violation name:	Monitoring, Regular
Rule code:	333	Rule name:	Other IOC
Violation measur:	Not Reported	Unit of measure:	Not Reported
State mcl:	Not Reported	Cmp bdt:	01/01/2011
Cmp edt:	12/31/2013		

GEOCHECK® - PHYSICAL SETTING SOURCE MAP FINDINGS

Violation id:	77825	Orig code:	S
State:	NJ	Violation Year:	2011
Contamination code:	1024	Contamination Name:	CYANIDE
Violation code:	03	Violation name:	Monitoring, Regular
Rule code:	333	Rule name:	Other IOC
Violation measur:	Not Reported	Unit of measure:	Not Reported
State mcl:	Not Reported	Cmp bdt:	01/01/2011
Cmp edt:	12/31/2013		
Violation id:	77826	Orig code:	S
State:	NJ	Violation Year:	2011
Contamination code:	1025	Contamination Name:	Fluoride
Violation code:	03	Violation name:	Monitoring, Regular
Rule code:	333	Rule name:	Other IOC
Violation measur:	Not Reported	Unit of measure:	Not Reported
State mcl:	Not Reported	Cmp bdt:	01/01/2011
Cmp edt:	12/31/2013		
Violation id:	77827	Orig code:	S
State:	NJ	Violation Year:	2011
Contamination code:	1035	Contamination Name:	Mercury
Violation code:	03	Violation name:	Monitoring, Regular
Rule code:	333	Rule name:	Other IOC
Violation measur:	Not Reported	Unit of measure:	Not Reported
State mcl:	Not Reported	Cmp bdt:	01/01/2011
Cmp edt:	12/31/2013		
Violation id:	77828	Orig code:	S
State:	NJ	Violation Year:	2011
Contamination code:	1036	Contamination Name:	Nickel
Violation code:	03	Violation name:	Monitoring, Regular
Rule code:	333	Rule name:	Other IOC
Violation measur:	Not Reported	Unit of measure:	Not Reported
State mcl:	Not Reported	Cmp bdt:	01/01/2011
Cmp edt:	12/31/2013		
Violation id:	77829	Orig code:	S
State:	NJ	Violation Year:	2011
Contamination code:	1052	Contamination Name:	Sodium
Violation code:	03	Violation name:	Monitoring, Regular
Rule code:	500	Rule name:	Not Regulated
Violation measur:	Not Reported	Unit of measure:	Not Reported
State mcl:	Not Reported	Cmp bdt:	01/01/2011
Cmp edt:	12/31/2013		
Violation id:	77830	Orig code:	S
State:	NJ	Violation Year:	2011
Contamination code:	1074	Contamination Name:	Antimony, Total
Violation code:	03	Violation name:	Monitoring, Regular
Rule code:	333	Rule name:	Other IOC
Violation measur:	Not Reported	Unit of measure:	Not Reported
State mcl:	Not Reported	Cmp bdt:	01/01/2011
Cmp edt:	12/31/2013		
Violation id:	77831	Orig code:	S
State:	NJ	Violation Year:	2011
Contamination code:	1075	Contamination Name:	Beryllium, Total
Violation code:	03	Violation name:	Monitoring, Regular
Rule code:	333	Rule name:	Other IOC
Violation measur:	Not Reported	Unit of measure:	Not Reported
State mcl:	Not Reported	Cmp bdt:	01/01/2011
Cmp edt:	12/31/2013		

GEOCHECK® - PHYSICAL SETTING SOURCE MAP FINDINGS

Violation id:	77832	Orig code:	S
State:	NJ	Violation Year:	2011
Contamination code:	1085	Contamination Name:	Thallium, Total
Violation code:	03	Violation name:	Monitoring, Regular
Rule code:	333	Rule name:	Other IOC
Violation measur:	Not Reported	Unit of measure:	Not Reported
State mcl:	Not Reported	Cmp bdt:	01/01/2011
Cmp edt:	12/31/2013		

Violation id:	77833	Orig code:	S
State:	NJ	Violation Year:	2011
Contamination code:	1045	Contamination Name:	Selenium
Violation code:	03	Violation name:	Monitoring, Regular
Rule code:	333	Rule name:	Other IOC
Violation measur:	Not Reported	Unit of measure:	Not Reported
State mcl:	Not Reported	Cmp bdt:	01/01/2011
Cmp edt:	12/31/2013		

Violation id:	804	Orig code:	S
State:	NJ	Violation Year:	2003
Contamination code:	3100	Contamination Name:	Coliform (TCR)
Violation code:	23	Violation name:	Monitoring, Routine Major (TCR)
Rule code:	110	Rule name:	TCR
Violation measur:	Not Reported	Unit of measure:	Not Reported
State mcl:	Not Reported	Cmp bdt:	10/01/2003
Cmp edt:	10/31/2003		

PWS currently has or had major violation(s) or enforcement:Yes

Violation ID:	9450465	Violation source ID:	Not Reported
PWS telephone:	Not Reported	Contaminant:	LEAD & COPPER RULE
Violation type:	Initial Tap Sampling for Pb and Cu		
Violation start date:	070193	Violation end date:	123193
Violation period (months):	006	Violation awareness date:	Not Reported
Major violator:	Not Reported	Maximum contaminant level:	Not Reported
Number of required samples:	Not Reported	Number of samples taken:	Not Reported
Analysis method:	Not Reported	Analysis result:	Not Reported

Violation ID:	1001	Orig Code:	S
Enforcemnt FY:	2001	Enforcement Action:	03/26/2001
Enforcement Detail:	St Compliance achieved	Enforcement Category:	Resolving

Violation ID:	1101	Orig Code:	S
Enforcemnt FY:	2001	Enforcement Action:	03/26/2001
Enforcement Detail:	St Compliance achieved	Enforcement Category:	Resolving

Violation ID:	1201	Orig Code:	S
Enforcemnt FY:	2001	Enforcement Action:	03/26/2001
Enforcement Detail:	St Compliance achieved	Enforcement Category:	Resolving

Violation ID:	1301	Orig Code:	S
Enforcemnt FY:	2001	Enforcement Action:	03/26/2001
Enforcement Detail:	St Compliance achieved	Enforcement Category:	Resolving

Violation ID:	1401	Orig Code:	S
Enforcemnt FY:	2001	Enforcement Action:	03/26/2001
Enforcement Detail:	St Compliance achieved	Enforcement Category:	Resolving

Violation ID:	1501	Orig Code:	S
Enforcemnt FY:	2001	Enforcement Action:	03/26/2001
Enforcement Detail:	St Compliance achieved	Enforcement Category:	Resolving

GEOCHECK® - PHYSICAL SETTING SOURCE MAP FINDINGS

Violation ID:	1601	Orig Code:	S
Enforcemnt FY:	2001	Enforcement Action:	03/26/2001
Enforcement Detail:	St Compliance achieved	Enforcement Category:	Resolving
Violation ID:	1701	Orig Code:	S
Enforcemnt FY:	2001	Enforcement Action:	03/26/2001
Enforcement Detail:	St Compliance achieved	Enforcement Category:	Resolving
Violation ID:	1801	Orig Code:	S
Enforcemnt FY:	2001	Enforcement Action:	03/26/2001
Enforcement Detail:	St Compliance achieved	Enforcement Category:	Resolving
Violation ID:	1901	Orig Code:	S
Enforcemnt FY:	2001	Enforcement Action:	03/26/2001
Enforcement Detail:	St Compliance achieved	Enforcement Category:	Resolving
Violation ID:	2001	Orig Code:	S
Enforcemnt FY:	2001	Enforcement Action:	03/26/2001
Enforcement Detail:	St Compliance achieved	Enforcement Category:	Resolving
Violation ID:	2101	Orig Code:	S
Enforcemnt FY:	2001	Enforcement Action:	03/26/2001
Enforcement Detail:	St Compliance achieved	Enforcement Category:	Resolving
Violation ID:	2201	Orig Code:	S
Enforcemnt FY:	2001	Enforcement Action:	03/26/2001
Enforcement Detail:	St Compliance achieved	Enforcement Category:	Resolving
Violation ID:	2301	Orig Code:	S
Enforcemnt FY:	2001	Enforcement Action:	03/26/2001
Enforcement Detail:	St Compliance achieved	Enforcement Category:	Resolving
Violation ID:	2401	Orig Code:	S
Enforcemnt FY:	2001	Enforcement Action:	03/26/2001
Enforcement Detail:	St Compliance achieved	Enforcement Category:	Resolving
Violation ID:	2501	Orig Code:	S
Enforcemnt FY:	2001	Enforcement Action:	03/26/2001
Enforcement Detail:	St Compliance achieved	Enforcement Category:	Resolving
Violation ID:	2601	Orig Code:	S
Enforcemnt FY:	2001	Enforcement Action:	03/26/2001
Enforcement Detail:	St Compliance achieved	Enforcement Category:	Resolving
Violation ID:	2701	Orig Code:	S
Enforcemnt FY:	2001	Enforcement Action:	03/26/2001
Enforcement Detail:	St Compliance achieved	Enforcement Category:	Resolving
Violation ID:	2801	Orig Code:	S
Enforcemnt FY:	2001	Enforcement Action:	03/26/2001
Enforcement Detail:	St Compliance achieved	Enforcement Category:	Resolving
Violation ID:	2901	Orig Code:	S
Enforcemnt FY:	2001	Enforcement Action:	03/26/2001
Enforcement Detail:	St Compliance achieved	Enforcement Category:	Resolving
Violation ID:	3001	Orig Code:	S
Enforcemnt FY:	2001	Enforcement Action:	03/26/2001
Enforcement Detail:	St Compliance achieved	Enforcement Category:	Resolving
Violation ID:	3406	Orig Code:	S
Enforcemnt FY:	2005	Enforcement Action:	03/03/2005

GEOCHECK® - PHYSICAL SETTING SOURCE MAP FINDINGS

Enforcement Detail:	St Compliance achieved	Enforcement Category:	Resolving
Violation ID:	3506	Orig Code:	S
Enforcemnt FY:	2004	Enforcement Action:	07/15/2004
Enforcement Detail:	St Compliance achieved	Enforcement Category:	Resolving
Violation ID:	3706	Orig Code:	S
Enforcemnt FY:	2005	Enforcement Action:	03/03/2005
Enforcement Detail:	St Compliance achieved	Enforcement Category:	Resolving
Violation ID:	51110	Orig Code:	S
Enforcemnt FY:	2010	Enforcement Action:	04/16/2010
Enforcement Detail:	St Formal NOV issued	Enforcement Category:	Informal
Violation ID:	51110	Orig Code:	S
Enforcemnt FY:	2011	Enforcement Action:	03/11/2011
Enforcement Detail:	St Compliance achieved	Enforcement Category:	Resolving
Violation ID:	51110	Orig Code:	S
Enforcemnt FY:	2010	Enforcement Action:	04/16/2010
Enforcement Detail:	St Public Notif requested	Enforcement Category:	Informal
Violation ID:	51210	Orig Code:	S
Enforcemnt FY:	2010	Enforcement Action:	04/16/2010
Enforcement Detail:	St Formal NOV issued	Enforcement Category:	Informal
Violation ID:	51210	Orig Code:	S
Enforcemnt FY:	2011	Enforcement Action:	03/11/2011
Enforcement Detail:	St Compliance achieved	Enforcement Category:	Resolving
Violation ID:	51210	Orig Code:	S
Enforcemnt FY:	2010	Enforcement Action:	04/16/2010
Enforcement Detail:	St Public Notif requested	Enforcement Category:	Informal
Violation ID:	51310	Orig Code:	S
Enforcemnt FY:	2010	Enforcement Action:	04/16/2010
Enforcement Detail:	St Formal NOV issued	Enforcement Category:	Informal
Violation ID:	51310	Orig Code:	S
Enforcemnt FY:	2010	Enforcement Action:	04/16/2010
Enforcement Detail:	St Public Notif requested	Enforcement Category:	Informal
Violation ID:	51310	Orig Code:	S
Enforcemnt FY:	2011	Enforcement Action:	03/11/2011
Enforcement Detail:	St Compliance achieved	Enforcement Category:	Resolving
Violation ID:	51410	Orig Code:	S
Enforcemnt FY:	2010	Enforcement Action:	04/16/2010
Enforcement Detail:	St Public Notif requested	Enforcement Category:	Informal
Violation ID:	51410	Orig Code:	S
Enforcemnt FY:	2010	Enforcement Action:	04/16/2010
Enforcement Detail:	St Formal NOV issued	Enforcement Category:	Informal
Violation ID:	51410	Orig Code:	S
Enforcemnt FY:	2011	Enforcement Action:	03/11/2011
Enforcement Detail:	St Compliance achieved	Enforcement Category:	Resolving
Violation ID:	51510	Orig Code:	S
Enforcemnt FY:	2011	Enforcement Action:	03/11/2011
Enforcement Detail:	St Compliance achieved	Enforcement Category:	Resolving

GEOCHECK® - PHYSICAL SETTING SOURCE MAP FINDINGS

Violation ID:	51510	Orig Code:	S
Enforcemnt FY:	2010	Enforcement Action:	04/16/2010
Enforcement Detail:	St Formal NOV issued	Enforcement Category:	Informal
Violation ID:	51510	Orig Code:	S
Enforcemnt FY:	2010	Enforcement Action:	04/16/2010
Enforcement Detail:	St Public Notif requested	Enforcement Category:	Informal
Violation ID:	51610	Orig Code:	S
Enforcemnt FY:	2010	Enforcement Action:	04/16/2010
Enforcement Detail:	St Formal NOV issued	Enforcement Category:	Informal
Violation ID:	51610	Orig Code:	S
Enforcemnt FY:	2010	Enforcement Action:	04/16/2010
Enforcement Detail:	St Public Notif requested	Enforcement Category:	Informal
Violation ID:	51610	Orig Code:	S
Enforcemnt FY:	2011	Enforcement Action:	03/11/2011
Enforcement Detail:	St Compliance achieved	Enforcement Category:	Resolving
Violation ID:	51710	Orig Code:	S
Enforcemnt FY:	2011	Enforcement Action:	03/11/2011
Enforcement Detail:	St Compliance achieved	Enforcement Category:	Resolving
Violation ID:	51710	Orig Code:	S
Enforcemnt FY:	2010	Enforcement Action:	04/16/2010
Enforcement Detail:	St Formal NOV issued	Enforcement Category:	Informal
Violation ID:	51710	Orig Code:	S
Enforcemnt FY:	2010	Enforcement Action:	04/16/2010
Enforcement Detail:	St Public Notif requested	Enforcement Category:	Informal
Violation ID:	51810	Orig Code:	S
Enforcemnt FY:	2010	Enforcement Action:	04/16/2010
Enforcement Detail:	St Formal NOV issued	Enforcement Category:	Informal
Violation ID:	51810	Orig Code:	S
Enforcemnt FY:	2010	Enforcement Action:	04/16/2010
Enforcement Detail:	St Public Notif requested	Enforcement Category:	Informal
Violation ID:	51810	Orig Code:	S
Enforcemnt FY:	2011	Enforcement Action:	03/11/2011
Enforcement Detail:	St Compliance achieved	Enforcement Category:	Resolving
Violation ID:	51910	Orig Code:	S
Enforcemnt FY:	2011	Enforcement Action:	03/11/2011
Enforcement Detail:	St Compliance achieved	Enforcement Category:	Resolving
Violation ID:	51910	Orig Code:	S
Enforcemnt FY:	2010	Enforcement Action:	04/16/2010
Enforcement Detail:	St Public Notif requested	Enforcement Category:	Informal
Violation ID:	51910	Orig Code:	S
Enforcemnt FY:	2010	Enforcement Action:	04/16/2010
Enforcement Detail:	St Formal NOV issued	Enforcement Category:	Informal
Violation ID:	52010	Orig Code:	S
Enforcemnt FY:	2010	Enforcement Action:	04/16/2010
Enforcement Detail:	St Formal NOV issued	Enforcement Category:	Informal
Violation ID:	52010	Orig Code:	S
Enforcemnt FY:	2011	Enforcement Action:	03/11/2011

GEOCHECK® - PHYSICAL SETTING SOURCE MAP FINDINGS

Enforcement Detail:	St Compliance achieved	Enforcement Category:	Resolving
Violation ID:	52010	Orig Code:	S
Enforcemnt FY:	2010	Enforcement Action:	04/16/2010
Enforcement Detail:	St Public Notif requested	Enforcement Category:	Informal
Violation ID:	52110	Orig Code:	S
Enforcemnt FY:	2010	Enforcement Action:	04/16/2010
Enforcement Detail:	St Formal NOV issued	Enforcement Category:	Informal
Violation ID:	52110	Orig Code:	S
Enforcemnt FY:	2011	Enforcement Action:	03/11/2011
Enforcement Detail:	St Compliance achieved	Enforcement Category:	Resolving
Violation ID:	52110	Orig Code:	S
Enforcemnt FY:	2010	Enforcement Action:	04/16/2010
Enforcement Detail:	St Public Notif requested	Enforcement Category:	Informal
Violation ID:	52210	Orig Code:	S
Enforcemnt FY:	2010	Enforcement Action:	04/16/2010
Enforcement Detail:	St Formal NOV issued	Enforcement Category:	Informal
Violation ID:	52210	Orig Code:	S
Enforcemnt FY:	2010	Enforcement Action:	04/16/2010
Enforcement Detail:	St Public Notif requested	Enforcement Category:	Informal
Violation ID:	52210	Orig Code:	S
Enforcemnt FY:	2011	Enforcement Action:	03/11/2011
Enforcement Detail:	St Compliance achieved	Enforcement Category:	Resolving
Violation ID:	52310	Orig Code:	S
Enforcemnt FY:	2011	Enforcement Action:	03/11/2011
Enforcement Detail:	St Compliance achieved	Enforcement Category:	Resolving
Violation ID:	52310	Orig Code:	S
Enforcemnt FY:	2010	Enforcement Action:	04/16/2010
Enforcement Detail:	St Formal NOV issued	Enforcement Category:	Informal
Violation ID:	52310	Orig Code:	S
Enforcemnt FY:	2010	Enforcement Action:	04/16/2010
Enforcement Detail:	St Public Notif requested	Enforcement Category:	Informal
Violation ID:	52410	Orig Code:	S
Enforcemnt FY:	2011	Enforcement Action:	03/11/2011
Enforcement Detail:	St Compliance achieved	Enforcement Category:	Resolving
Violation ID:	52410	Orig Code:	S
Enforcemnt FY:	2010	Enforcement Action:	04/16/2010
Enforcement Detail:	St Formal NOV issued	Enforcement Category:	Informal
Violation ID:	52410	Orig Code:	S
Enforcemnt FY:	2010	Enforcement Action:	04/16/2010
Enforcement Detail:	St Public Notif requested	Enforcement Category:	Informal
Violation ID:	52510	Orig Code:	S
Enforcemnt FY:	2010	Enforcement Action:	04/16/2010
Enforcement Detail:	St Public Notif requested	Enforcement Category:	Informal
Violation ID:	52510	Orig Code:	S
Enforcemnt FY:	2011	Enforcement Action:	03/11/2011
Enforcement Detail:	St Compliance achieved	Enforcement Category:	Resolving

GEOCHECK® - PHYSICAL SETTING SOURCE MAP FINDINGS

Violation ID:	52510	Orig Code:	S
Enforcemnt FY:	2010	Enforcement Action:	04/16/2010
Enforcement Detail:	St Formal NOV issued	Enforcement Category:	Informal
Violation ID:	52610	Orig Code:	S
Enforcemnt FY:	2010	Enforcement Action:	04/16/2010
Enforcement Detail:	St Formal NOV issued	Enforcement Category:	Informal
Violation ID:	52610	Orig Code:	S
Enforcemnt FY:	2010	Enforcement Action:	04/16/2010
Enforcement Detail:	St Public Notif requested	Enforcement Category:	Informal
Violation ID:	52610	Orig Code:	S
Enforcemnt FY:	2011	Enforcement Action:	03/11/2011
Enforcement Detail:	St Compliance achieved	Enforcement Category:	Resolving
Violation ID:	52710	Orig Code:	S
Enforcemnt FY:	2011	Enforcement Action:	03/11/2011
Enforcement Detail:	St Compliance achieved	Enforcement Category:	Resolving
Violation ID:	52710	Orig Code:	S
Enforcemnt FY:	2010	Enforcement Action:	04/16/2010
Enforcement Detail:	St Formal NOV issued	Enforcement Category:	Informal
Violation ID:	52710	Orig Code:	S
Enforcemnt FY:	2010	Enforcement Action:	04/16/2010
Enforcement Detail:	St Public Notif requested	Enforcement Category:	Informal
Violation ID:	52810	Orig Code:	S
Enforcemnt FY:	2010	Enforcement Action:	04/16/2010
Enforcement Detail:	St Formal NOV issued	Enforcement Category:	Informal
Violation ID:	52810	Orig Code:	S
Enforcemnt FY:	2011	Enforcement Action:	03/11/2011
Enforcement Detail:	St Compliance achieved	Enforcement Category:	Resolving
Violation ID:	52810	Orig Code:	S
Enforcemnt FY:	2010	Enforcement Action:	04/16/2010
Enforcement Detail:	St Public Notif requested	Enforcement Category:	Informal
Violation ID:	52910	Orig Code:	S
Enforcemnt FY:	2011	Enforcement Action:	03/11/2011
Enforcement Detail:	St Compliance achieved	Enforcement Category:	Resolving
Violation ID:	52910	Orig Code:	S
Enforcemnt FY:	2010	Enforcement Action:	04/16/2010
Enforcement Detail:	St Public Notif requested	Enforcement Category:	Informal
Violation ID:	52910	Orig Code:	S
Enforcemnt FY:	2010	Enforcement Action:	04/16/2010
Enforcement Detail:	St Formal NOV issued	Enforcement Category:	Informal
Violation ID:	53010	Orig Code:	S
Enforcemnt FY:	2010	Enforcement Action:	04/16/2010
Enforcement Detail:	St Formal NOV issued	Enforcement Category:	Informal
Violation ID:	53010	Orig Code:	S
Enforcemnt FY:	2011	Enforcement Action:	03/11/2011
Enforcement Detail:	St Compliance achieved	Enforcement Category:	Resolving
Violation ID:	53010	Orig Code:	S
Enforcemnt FY:	2010	Enforcement Action:	04/16/2010

GEOCHECK® - PHYSICAL SETTING SOURCE MAP FINDINGS

Enforcement Detail:	St Public Notif requested	Enforcement Category:	Informal
Violation ID:	5306	Orig Code:	S
Enforcemnt FY:	2005	Enforcement Action:	03/03/2005
Enforcement Detail:	St Compliance achieved	Enforcement Category:	Resolving
Violation ID:	53110	Orig Code:	S
Enforcemnt FY:	2011	Enforcement Action:	03/11/2011
Enforcement Detail:	St Compliance achieved	Enforcement Category:	Resolving
Violation ID:	53110	Orig Code:	S
Enforcemnt FY:	2010	Enforcement Action:	04/16/2010
Enforcement Detail:	St Public Notif requested	Enforcement Category:	Informal
Violation ID:	53110	Orig Code:	S
Enforcemnt FY:	2010	Enforcement Action:	04/16/2010
Enforcement Detail:	St Formal NOV issued	Enforcement Category:	Informal
Violation ID:	5406	Orig Code:	S
Enforcemnt FY:	2005	Enforcement Action:	03/03/2005
Enforcement Detail:	St Compliance achieved	Enforcement Category:	Resolving
Violation ID:	5506	Orig Code:	S
Enforcemnt FY:	2005	Enforcement Action:	03/03/2005
Enforcement Detail:	St Compliance achieved	Enforcement Category:	Resolving
Violation ID:	55310	Orig Code:	S
Enforcemnt FY:	2011	Enforcement Action:	07/27/2011
Enforcement Detail:	St Compliance achieved	Enforcement Category:	Resolving
Violation ID:	55310	Orig Code:	S
Enforcemnt FY:	2010	Enforcement Action:	07/14/2010
Enforcement Detail:	St Public Notif requested	Enforcement Category:	Informal
Violation ID:	55310	Orig Code:	S
Enforcemnt FY:	2010	Enforcement Action:	07/14/2010
Enforcement Detail:	St Formal NOV issued	Enforcement Category:	Informal
Violation ID:	55410	Orig Code:	S
Enforcemnt FY:	2010	Enforcement Action:	07/14/2010
Enforcement Detail:	St Formal NOV issued	Enforcement Category:	Informal
Violation ID:	55410	Orig Code:	S
Enforcemnt FY:	2011	Enforcement Action:	07/27/2011
Enforcement Detail:	St Compliance achieved	Enforcement Category:	Resolving
Violation ID:	55410	Orig Code:	S
Enforcemnt FY:	2010	Enforcement Action:	07/14/2010
Enforcement Detail:	St Public Notif requested	Enforcement Category:	Informal
Violation ID:	5606	Orig Code:	S
Enforcemnt FY:	2005	Enforcement Action:	03/03/2005
Enforcement Detail:	St Compliance achieved	Enforcement Category:	Resolving
Violation ID:	5706	Orig Code:	S
Enforcemnt FY:	2005	Enforcement Action:	03/03/2005
Enforcement Detail:	St Compliance achieved	Enforcement Category:	Resolving
Violation ID:	57611	Orig Code:	S
Enforcemnt FY:	2011	Enforcement Action:	11/17/2010
Enforcement Detail:	St Public Notif requested	Enforcement Category:	Informal

GEOCHECK® - PHYSICAL SETTING SOURCE MAP FINDINGS

Violation ID:	57611	Orig Code:	S
Enforcemnt FY:	2011	Enforcement Action:	11/17/2010
Enforcement Detail:	St Formal NOV issued	Enforcement Category:	Informal
Violation ID:	57611	Orig Code:	S
Enforcemnt FY:	2010	Enforcement Action:	02/23/2010
Enforcement Detail:	St Compliance achieved	Enforcement Category:	Resolving
Violation ID:	57711	Orig Code:	S
Enforcemnt FY:	2011	Enforcement Action:	11/17/2010
Enforcement Detail:	St Public Notif requested	Enforcement Category:	Informal
Violation ID:	57711	Orig Code:	S
Enforcemnt FY:	2011	Enforcement Action:	11/17/2010
Enforcement Detail:	St Formal NOV issued	Enforcement Category:	Informal
Violation ID:	57711	Orig Code:	S
Enforcemnt FY:	2010	Enforcement Action:	02/23/2010
Enforcement Detail:	St Compliance achieved	Enforcement Category:	Resolving
Violation ID:	57811	Orig Code:	S
Enforcemnt FY:	2011	Enforcement Action:	11/17/2010
Enforcement Detail:	St Public Notif requested	Enforcement Category:	Informal
Violation ID:	57811	Orig Code:	S
Enforcemnt FY:	2011	Enforcement Action:	11/17/2010
Enforcement Detail:	St Formal NOV issued	Enforcement Category:	Informal
Violation ID:	57811	Orig Code:	S
Enforcemnt FY:	2010	Enforcement Action:	02/23/2010
Enforcement Detail:	St Compliance achieved	Enforcement Category:	Resolving
Violation ID:	57911	Orig Code:	S
Enforcemnt FY:	2010	Enforcement Action:	02/23/2010
Enforcement Detail:	St Compliance achieved	Enforcement Category:	Resolving
Violation ID:	57911	Orig Code:	S
Enforcemnt FY:	2011	Enforcement Action:	11/17/2010
Enforcement Detail:	St Public Notif requested	Enforcement Category:	Informal
Violation ID:	57911	Orig Code:	S
Enforcemnt FY:	2011	Enforcement Action:	11/17/2010
Enforcement Detail:	St Formal NOV issued	Enforcement Category:	Informal
Violation ID:	58011	Orig Code:	S
Enforcemnt FY:	2010	Enforcement Action:	02/23/2010
Enforcement Detail:	St Compliance achieved	Enforcement Category:	Resolving
Violation ID:	58011	Orig Code:	S
Enforcemnt FY:	2011	Enforcement Action:	11/17/2010
Enforcement Detail:	St Formal NOV issued	Enforcement Category:	Informal
Violation ID:	58011	Orig Code:	S
Enforcemnt FY:	2011	Enforcement Action:	11/17/2010
Enforcement Detail:	St Public Notif requested	Enforcement Category:	Informal
Violation ID:	5806	Orig Code:	S
Enforcemnt FY:	2005	Enforcement Action:	03/03/2005
Enforcement Detail:	St Compliance achieved	Enforcement Category:	Resolving
Violation ID:	58111	Orig Code:	S
Enforcemnt FY:	2011	Enforcement Action:	11/17/2010

GEOCHECK® - PHYSICAL SETTING SOURCE MAP FINDINGS

Enforcement Detail:	St Public Notif requested	Enforcement Category:	Informal
Violation ID:	58111	Orig Code:	S
Enforcemnt FY:	2011	Enforcement Action:	11/17/2010
Enforcement Detail:	St Formal NOV issued	Enforcement Category:	Informal
Violation ID:	58111	Orig Code:	S
Enforcemnt FY:	2010	Enforcement Action:	01/12/2010
Enforcement Detail:	St Compliance achieved	Enforcement Category:	Resolving
Violation ID:	58211	Orig Code:	S
Enforcemnt FY:	2011	Enforcement Action:	11/17/2010
Enforcement Detail:	St Formal NOV issued	Enforcement Category:	Informal
Violation ID:	58211	Orig Code:	S
Enforcemnt FY:	2010	Enforcement Action:	01/12/2010
Enforcement Detail:	St Compliance achieved	Enforcement Category:	Resolving
Violation ID:	58211	Orig Code:	S
Enforcemnt FY:	2011	Enforcement Action:	11/17/2010
Enforcement Detail:	St Public Notif requested	Enforcement Category:	Informal
Violation ID:	58311	Orig Code:	S
Enforcemnt FY:	2011	Enforcement Action:	11/17/2010
Enforcement Detail:	St Public Notif requested	Enforcement Category:	Informal
Violation ID:	58311	Orig Code:	S
Enforcemnt FY:	2010	Enforcement Action:	01/12/2010
Enforcement Detail:	St Compliance achieved	Enforcement Category:	Resolving
Violation ID:	58311	Orig Code:	S
Enforcemnt FY:	2011	Enforcement Action:	11/17/2010
Enforcement Detail:	St Formal NOV issued	Enforcement Category:	Informal
Violation ID:	58411	Orig Code:	S
Enforcemnt FY:	2011	Enforcement Action:	11/17/2010
Enforcement Detail:	St Public Notif requested	Enforcement Category:	Informal
Violation ID:	58411	Orig Code:	S
Enforcemnt FY:	2011	Enforcement Action:	11/17/2010
Enforcement Detail:	St Formal NOV issued	Enforcement Category:	Informal
Violation ID:	58411	Orig Code:	S
Enforcemnt FY:	2010	Enforcement Action:	01/12/2010
Enforcement Detail:	St Compliance achieved	Enforcement Category:	Resolving
Violation ID:	58511	Orig Code:	S
Enforcemnt FY:	2011	Enforcement Action:	11/17/2010
Enforcement Detail:	St Formal NOV issued	Enforcement Category:	Informal
Violation ID:	58511	Orig Code:	S
Enforcemnt FY:	2010	Enforcement Action:	01/12/2010
Enforcement Detail:	St Compliance achieved	Enforcement Category:	Resolving
Violation ID:	58511	Orig Code:	S
Enforcemnt FY:	2011	Enforcement Action:	11/17/2010
Enforcement Detail:	St Public Notif requested	Enforcement Category:	Informal
Violation ID:	58611	Orig Code:	S
Enforcemnt FY:	2010	Enforcement Action:	02/23/2010
Enforcement Detail:	St Compliance achieved	Enforcement Category:	Resolving

GEOCHECK® - PHYSICAL SETTING SOURCE MAP FINDINGS

Violation ID:	58611	Orig Code:	S
Enforcemnt FY:	2011	Enforcement Action:	11/17/2010
Enforcement Detail:	St Public Notif requested	Enforcement Category:	Informal
Violation ID:	58611	Orig Code:	S
Enforcemnt FY:	2011	Enforcement Action:	11/17/2010
Enforcement Detail:	St Formal NOV issued	Enforcement Category:	Informal
Violation ID:	58711	Orig Code:	S
Enforcemnt FY:	2011	Enforcement Action:	11/17/2010
Enforcement Detail:	St Public Notif requested	Enforcement Category:	Informal
Violation ID:	58711	Orig Code:	S
Enforcemnt FY:	2010	Enforcement Action:	02/23/2010
Enforcement Detail:	St Compliance achieved	Enforcement Category:	Resolving
Violation ID:	58711	Orig Code:	S
Enforcemnt FY:	2011	Enforcement Action:	11/17/2010
Enforcement Detail:	St Formal NOV issued	Enforcement Category:	Informal
Violation ID:	58811	Orig Code:	S
Enforcemnt FY:	2010	Enforcement Action:	02/23/2010
Enforcement Detail:	St Compliance achieved	Enforcement Category:	Resolving
Violation ID:	58811	Orig Code:	S
Enforcemnt FY:	2011	Enforcement Action:	11/17/2010
Enforcement Detail:	St Public Notif requested	Enforcement Category:	Informal
Violation ID:	58811	Orig Code:	S
Enforcemnt FY:	2011	Enforcement Action:	11/17/2010
Enforcement Detail:	St Formal NOV issued	Enforcement Category:	Informal
Violation ID:	58911	Orig Code:	S
Enforcemnt FY:	2011	Enforcement Action:	11/17/2010
Enforcement Detail:	St Public Notif requested	Enforcement Category:	Informal
Violation ID:	58911	Orig Code:	S
Enforcemnt FY:	2010	Enforcement Action:	02/23/2010
Enforcement Detail:	St Compliance achieved	Enforcement Category:	Resolving
Violation ID:	58911	Orig Code:	S
Enforcemnt FY:	2011	Enforcement Action:	11/17/2010
Enforcement Detail:	St Formal NOV issued	Enforcement Category:	Informal
Violation ID:	59011	Orig Code:	S
Enforcemnt FY:	2011	Enforcement Action:	11/17/2010
Enforcement Detail:	St Formal NOV issued	Enforcement Category:	Informal
Violation ID:	59011	Orig Code:	S
Enforcemnt FY:	2010	Enforcement Action:	02/23/2010
Enforcement Detail:	St Compliance achieved	Enforcement Category:	Resolving
Violation ID:	59011	Orig Code:	S
Enforcemnt FY:	2011	Enforcement Action:	11/17/2010
Enforcement Detail:	St Public Notif requested	Enforcement Category:	Informal
Violation ID:	5906	Orig Code:	S
Enforcemnt FY:	2005	Enforcement Action:	03/03/2005
Enforcement Detail:	St Compliance achieved	Enforcement Category:	Resolving
Violation ID:	59111	Orig Code:	S
Enforcemnt FY:	2010	Enforcement Action:	02/23/2010

GEOCHECK® - PHYSICAL SETTING SOURCE MAP FINDINGS

Enforcement Detail:	St Compliance achieved	Enforcement Category:	Resolving
Violation ID:	59111	Orig Code:	S
Enforcemnt FY:	2011	Enforcement Action:	11/17/2010
Enforcement Detail:	St Public Notif requested	Enforcement Category:	Informal
Violation ID:	59111	Orig Code:	S
Enforcemnt FY:	2011	Enforcement Action:	11/17/2010
Enforcement Detail:	St Formal NOV issued	Enforcement Category:	Informal
Violation ID:	59211	Orig Code:	S
Enforcemnt FY:	2011	Enforcement Action:	11/17/2010
Enforcement Detail:	St Public Notif requested	Enforcement Category:	Informal
Violation ID:	59211	Orig Code:	S
Enforcemnt FY:	2010	Enforcement Action:	02/23/2010
Enforcement Detail:	St Compliance achieved	Enforcement Category:	Resolving
Violation ID:	59211	Orig Code:	S
Enforcemnt FY:	2011	Enforcement Action:	11/17/2010
Enforcement Detail:	St Formal NOV issued	Enforcement Category:	Informal
Violation ID:	59311	Orig Code:	S
Enforcemnt FY:	2011	Enforcement Action:	11/17/2010
Enforcement Detail:	St Formal NOV issued	Enforcement Category:	Informal
Violation ID:	59311	Orig Code:	S
Enforcemnt FY:	2011	Enforcement Action:	11/17/2010
Enforcement Detail:	St Public Notif requested	Enforcement Category:	Informal
Violation ID:	59311	Orig Code:	S
Enforcemnt FY:	2010	Enforcement Action:	02/23/2010
Enforcement Detail:	St Compliance achieved	Enforcement Category:	Resolving
Violation ID:	59411	Orig Code:	S
Enforcemnt FY:	2011	Enforcement Action:	11/17/2010
Enforcement Detail:	St Public Notif requested	Enforcement Category:	Informal
Violation ID:	59411	Orig Code:	S
Enforcemnt FY:	2010	Enforcement Action:	02/23/2010
Enforcement Detail:	St Compliance achieved	Enforcement Category:	Resolving
Violation ID:	59411	Orig Code:	S
Enforcemnt FY:	2011	Enforcement Action:	11/17/2010
Enforcement Detail:	St Formal NOV issued	Enforcement Category:	Informal
Violation ID:	59511	Orig Code:	S
Enforcemnt FY:	2010	Enforcement Action:	02/23/2010
Enforcement Detail:	St Compliance achieved	Enforcement Category:	Resolving
Violation ID:	59511	Orig Code:	S
Enforcemnt FY:	2011	Enforcement Action:	11/17/2010
Enforcement Detail:	St Formal NOV issued	Enforcement Category:	Informal
Violation ID:	59511	Orig Code:	S
Enforcemnt FY:	2011	Enforcement Action:	11/17/2010
Enforcement Detail:	St Public Notif requested	Enforcement Category:	Informal
Violation ID:	59611	Orig Code:	S
Enforcemnt FY:	2011	Enforcement Action:	11/17/2010
Enforcement Detail:	St Formal NOV issued	Enforcement Category:	Informal

GEOCHECK® - PHYSICAL SETTING SOURCE MAP FINDINGS

Violation ID:	59611	Orig Code:	S
Enforcemnt FY:	2011	Enforcement Action:	11/17/2010
Enforcement Detail:	St Public Notif requested	Enforcement Category:	Informal
Violation ID:	59611	Orig Code:	S
Enforcemnt FY:	2010	Enforcement Action:	01/12/2010
Enforcement Detail:	St Compliance achieved	Enforcement Category:	Resolving
Violation ID:	59711	Orig Code:	S
Enforcemnt FY:	2011	Enforcement Action:	11/17/2010
Enforcement Detail:	St Public Notif requested	Enforcement Category:	Informal
Violation ID:	59711	Orig Code:	S
Enforcemnt FY:	2010	Enforcement Action:	01/12/2010
Enforcement Detail:	St Compliance achieved	Enforcement Category:	Resolving
Violation ID:	59711	Orig Code:	S
Enforcemnt FY:	2011	Enforcement Action:	11/17/2010
Enforcement Detail:	St Formal NOV issued	Enforcement Category:	Informal
Violation ID:	59811	Orig Code:	S
Enforcemnt FY:	2011	Enforcement Action:	11/17/2010
Enforcement Detail:	St Public Notif requested	Enforcement Category:	Informal
Violation ID:	59811	Orig Code:	S
Enforcemnt FY:	2010	Enforcement Action:	01/12/2010
Enforcement Detail:	St Compliance achieved	Enforcement Category:	Resolving
Violation ID:	59811	Orig Code:	S
Enforcemnt FY:	2011	Enforcement Action:	11/17/2010
Enforcement Detail:	St Formal NOV issued	Enforcement Category:	Informal
Violation ID:	59911	Orig Code:	S
Enforcemnt FY:	2010	Enforcement Action:	01/12/2010
Enforcement Detail:	St Compliance achieved	Enforcement Category:	Resolving
Violation ID:	59911	Orig Code:	S
Enforcemnt FY:	2011	Enforcement Action:	11/17/2010
Enforcement Detail:	St Public Notif requested	Enforcement Category:	Informal
Violation ID:	59911	Orig Code:	S
Enforcemnt FY:	2011	Enforcement Action:	11/17/2010
Enforcement Detail:	St Formal NOV issued	Enforcement Category:	Informal
Violation ID:	60011	Orig Code:	S
Enforcemnt FY:	2010	Enforcement Action:	01/12/2010
Enforcement Detail:	St Compliance achieved	Enforcement Category:	Resolving
Violation ID:	60011	Orig Code:	S
Enforcemnt FY:	2011	Enforcement Action:	11/17/2010
Enforcement Detail:	St Public Notif requested	Enforcement Category:	Informal
Violation ID:	60011	Orig Code:	S
Enforcemnt FY:	2011	Enforcement Action:	11/17/2010
Enforcement Detail:	St Formal NOV issued	Enforcement Category:	Informal
Violation ID:	6006	Orig Code:	S
Enforcemnt FY:	2005	Enforcement Action:	03/03/2005
Enforcement Detail:	St Compliance achieved	Enforcement Category:	Resolving
Violation ID:	60111	Orig Code:	S
Enforcemnt FY:	2011	Enforcement Action:	11/17/2010

GEOCHECK® - PHYSICAL SETTING SOURCE MAP FINDINGS

Enforcement Detail:	St Formal NOV issued	Enforcement Category:	Informal
Violation ID:	60111	Orig Code:	S
Enforcemnt FY:	2010	Enforcement Action:	01/12/2010
Enforcement Detail:	St Compliance achieved	Enforcement Category:	Resolving
Violation ID:	60111	Orig Code:	S
Enforcemnt FY:	2011	Enforcement Action:	11/17/2010
Enforcement Detail:	St Public Notif requested	Enforcement Category:	Informal
Violation ID:	60211	Orig Code:	S
Enforcemnt FY:	2010	Enforcement Action:	01/12/2010
Enforcement Detail:	St Compliance achieved	Enforcement Category:	Resolving
Violation ID:	60211	Orig Code:	S
Enforcemnt FY:	2011	Enforcement Action:	11/17/2010
Enforcement Detail:	St Public Notif requested	Enforcement Category:	Informal
Violation ID:	60211	Orig Code:	S
Enforcemnt FY:	2011	Enforcement Action:	11/17/2010
Enforcement Detail:	St Formal NOV issued	Enforcement Category:	Informal
Violation ID:	60311	Orig Code:	S
Enforcemnt FY:	2010	Enforcement Action:	01/12/2010
Enforcement Detail:	St Compliance achieved	Enforcement Category:	Resolving
Violation ID:	60311	Orig Code:	S
Enforcemnt FY:	2011	Enforcement Action:	11/17/2010
Enforcement Detail:	St Public Notif requested	Enforcement Category:	Informal
Violation ID:	60311	Orig Code:	S
Enforcemnt FY:	2011	Enforcement Action:	11/17/2010
Enforcement Detail:	St Formal NOV issued	Enforcement Category:	Informal
Violation ID:	60411	Orig Code:	S
Enforcemnt FY:	2011	Enforcement Action:	11/17/2010
Enforcement Detail:	St Formal NOV issued	Enforcement Category:	Informal
Violation ID:	60411	Orig Code:	S
Enforcemnt FY:	2011	Enforcement Action:	11/17/2010
Enforcement Detail:	St Public Notif requested	Enforcement Category:	Informal
Violation ID:	60411	Orig Code:	S
Enforcemnt FY:	2010	Enforcement Action:	01/12/2010
Enforcement Detail:	St Compliance achieved	Enforcement Category:	Resolving
Violation ID:	60511	Orig Code:	S
Enforcemnt FY:	2010	Enforcement Action:	01/12/2010
Enforcement Detail:	St Compliance achieved	Enforcement Category:	Resolving
Violation ID:	60511	Orig Code:	S
Enforcemnt FY:	2011	Enforcement Action:	11/17/2010
Enforcement Detail:	St Public Notif requested	Enforcement Category:	Informal
Violation ID:	60511	Orig Code:	S
Enforcemnt FY:	2011	Enforcement Action:	11/17/2010
Enforcement Detail:	St Formal NOV issued	Enforcement Category:	Informal
Violation ID:	60611	Orig Code:	S
Enforcemnt FY:	2010	Enforcement Action:	02/23/2010
Enforcement Detail:	St Compliance achieved	Enforcement Category:	Resolving

GEOCHECK® - PHYSICAL SETTING SOURCE MAP FINDINGS

Violation ID:	60611	Orig Code:	S
Enforcemnt FY:	2011	Enforcement Action:	11/17/2010
Enforcement Detail:	St Formal NOV issued	Enforcement Category:	Informal
Violation ID:	60611	Orig Code:	S
Enforcemnt FY:	2011	Enforcement Action:	11/17/2010
Enforcement Detail:	St Public Notif requested	Enforcement Category:	Informal
Violation ID:	60711	Orig Code:	S
Enforcemnt FY:	2011	Enforcement Action:	11/17/2010
Enforcement Detail:	St Public Notif requested	Enforcement Category:	Informal
Violation ID:	60711	Orig Code:	S
Enforcemnt FY:	2010	Enforcement Action:	02/23/2010
Enforcement Detail:	St Compliance achieved	Enforcement Category:	Resolving
Violation ID:	60711	Orig Code:	S
Enforcemnt FY:	2011	Enforcement Action:	11/17/2010
Enforcement Detail:	St Formal NOV issued	Enforcement Category:	Informal
Violation ID:	60811	Orig Code:	S
Enforcemnt FY:	2011	Enforcement Action:	11/17/2010
Enforcement Detail:	St Formal NOV issued	Enforcement Category:	Informal
Violation ID:	60811	Orig Code:	S
Enforcemnt FY:	2010	Enforcement Action:	02/23/2010
Enforcement Detail:	St Compliance achieved	Enforcement Category:	Resolving
Violation ID:	60811	Orig Code:	S
Enforcemnt FY:	2011	Enforcement Action:	11/17/2010
Enforcement Detail:	St Public Notif requested	Enforcement Category:	Informal
Violation ID:	60911	Orig Code:	S
Enforcemnt FY:	2011	Enforcement Action:	11/17/2010
Enforcement Detail:	St Formal NOV issued	Enforcement Category:	Informal
Violation ID:	60911	Orig Code:	S
Enforcemnt FY:	2010	Enforcement Action:	02/23/2010
Enforcement Detail:	St Compliance achieved	Enforcement Category:	Resolving
Violation ID:	60911	Orig Code:	S
Enforcemnt FY:	2011	Enforcement Action:	11/17/2010
Enforcement Detail:	St Public Notif requested	Enforcement Category:	Informal
Violation ID:	61011	Orig Code:	S
Enforcemnt FY:	2011	Enforcement Action:	11/17/2010
Enforcement Detail:	St Formal NOV issued	Enforcement Category:	Informal
Violation ID:	61011	Orig Code:	S
Enforcemnt FY:	2010	Enforcement Action:	02/23/2010
Enforcement Detail:	St Compliance achieved	Enforcement Category:	Resolving
Violation ID:	61011	Orig Code:	S
Enforcemnt FY:	2011	Enforcement Action:	11/17/2010
Enforcement Detail:	St Public Notif requested	Enforcement Category:	Informal
Violation ID:	6106	Orig Code:	S
Enforcemnt FY:	2005	Enforcement Action:	03/03/2005
Enforcement Detail:	St Compliance achieved	Enforcement Category:	Resolving
Violation ID:	61111	Orig Code:	S
Enforcemnt FY:	2010	Enforcement Action:	01/12/2010

GEOCHECK® - PHYSICAL SETTING SOURCE MAP FINDINGS

Enforcement Detail:	St Compliance achieved	Enforcement Category:	Resolving
Violation ID:	61111	Orig Code:	S
Enforcemnt FY:	2011	Enforcement Action:	11/17/2010
Enforcement Detail:	St Formal NOV issued	Enforcement Category:	Informal
Violation ID:	61111	Orig Code:	S
Enforcemnt FY:	2011	Enforcement Action:	11/17/2010
Enforcement Detail:	St Public Notif requested	Enforcement Category:	Informal
Violation ID:	61211	Orig Code:	S
Enforcemnt FY:	2011	Enforcement Action:	11/17/2010
Enforcement Detail:	St Public Notif requested	Enforcement Category:	Informal
Violation ID:	61211	Orig Code:	S
Enforcemnt FY:	2010	Enforcement Action:	01/12/2010
Enforcement Detail:	St Compliance achieved	Enforcement Category:	Resolving
Violation ID:	61211	Orig Code:	S
Enforcemnt FY:	2011	Enforcement Action:	11/17/2010
Enforcement Detail:	St Formal NOV issued	Enforcement Category:	Informal
Violation ID:	61311	Orig Code:	S
Enforcemnt FY:	2011	Enforcement Action:	11/17/2010
Enforcement Detail:	St Public Notif requested	Enforcement Category:	Informal
Violation ID:	61311	Orig Code:	S
Enforcemnt FY:	2010	Enforcement Action:	01/12/2010
Enforcement Detail:	St Compliance achieved	Enforcement Category:	Resolving
Violation ID:	61311	Orig Code:	S
Enforcemnt FY:	2011	Enforcement Action:	11/17/2010
Enforcement Detail:	St Formal NOV issued	Enforcement Category:	Informal
Violation ID:	61411	Orig Code:	S
Enforcemnt FY:	2011	Enforcement Action:	11/17/2010
Enforcement Detail:	St Public Notif requested	Enforcement Category:	Informal
Violation ID:	61411	Orig Code:	S
Enforcemnt FY:	2011	Enforcement Action:	11/17/2010
Enforcement Detail:	St Formal NOV issued	Enforcement Category:	Informal
Violation ID:	61411	Orig Code:	S
Enforcemnt FY:	2010	Enforcement Action:	01/12/2010
Enforcement Detail:	St Compliance achieved	Enforcement Category:	Resolving
Violation ID:	61511	Orig Code:	S
Enforcemnt FY:	2011	Enforcement Action:	11/17/2010
Enforcement Detail:	St Formal NOV issued	Enforcement Category:	Informal
Violation ID:	61511	Orig Code:	S
Enforcemnt FY:	2010	Enforcement Action:	01/12/2010
Enforcement Detail:	St Compliance achieved	Enforcement Category:	Resolving
Violation ID:	61511	Orig Code:	S
Enforcemnt FY:	2011	Enforcement Action:	11/17/2010
Enforcement Detail:	St Public Notif requested	Enforcement Category:	Informal
Violation ID:	6206	Orig Code:	S
Enforcemnt FY:	2005	Enforcement Action:	03/03/2005
Enforcement Detail:	St Compliance achieved	Enforcement Category:	Resolving

GEOCHECK® - PHYSICAL SETTING SOURCE MAP FINDINGS

Violation ID:	6306	Orig Code:	S
Enforcemnt FY:	2005	Enforcement Action:	03/03/2005
Enforcement Detail:	St Compliance achieved	Enforcement Category:	Resolving
Violation ID:	6406	Orig Code:	S
Enforcemnt FY:	2005	Enforcement Action:	03/03/2005
Enforcement Detail:	St Compliance achieved	Enforcement Category:	Resolving
Violation ID:	6506	Orig Code:	S
Enforcemnt FY:	2005	Enforcement Action:	03/03/2005
Enforcement Detail:	St Compliance achieved		
Enforcement Category:	Resolving		
Violation ID:	6606	Orig Code:	S
Enforcemnt FY:	2005	Enforcement Action:	03/03/2005
Enforcement Detail:	St Compliance achieved	Enforcement Category:	Resolving
Violation ID:	6706	Orig Code:	S
Enforcemnt FY:	2005	Enforcement Action:	03/03/2005
Enforcement Detail:	St Compliance achieved	Enforcement Category:	Resolving
Violation ID:	6806	Orig Code:	S
Enforcemnt FY:	2005	Enforcement Action:	03/03/2005
Enforcement Detail:	St Compliance achieved	Enforcement Category:	Resolving
Violation ID:	6906	Orig Code:	S
Enforcemnt FY:	2005	Enforcement Action:	03/03/2005
Enforcement Detail:	St Compliance achieved	Enforcement Category:	Resolving
Violation ID:	7006	Orig Code:	S
Enforcemnt FY:	2005	Enforcement Action:	03/03/2005
Enforcement Detail:	St Compliance achieved	Enforcement Category:	Resolving
Violation ID:	7106	Orig Code:	S
Enforcemnt FY:	2005	Enforcement Action:	03/03/2005
Enforcement Detail:	St Compliance achieved	Enforcement Category:	Resolving
Violation ID:	7206	Orig Code:	S
Enforcemnt FY:	2005	Enforcement Action:	03/03/2005
Enforcement Detail:	St Compliance achieved	Enforcement Category:	Resolving
Violation ID:	7306	Orig Code:	S
Enforcemnt FY:	2005	Enforcement Action:	03/03/2005
Enforcement Detail:	St Compliance achieved	Enforcement Category:	Resolving
Violation ID:	73311	Orig Code:	S
Enforcemnt FY:	2011	Enforcement Action:	02/28/2011
Enforcement Detail:	St Public Notif requested	Enforcement Category:	Informal
Violation ID:	73311	Orig Code:	S
Enforcemnt FY:	2011	Enforcement Action:	03/11/2011
Enforcement Detail:	St Compliance achieved	Enforcement Category:	Resolving
Violation ID:	73311	Orig Code:	S
Enforcemnt FY:	2011	Enforcement Action:	02/28/2011
Enforcement Detail:	St Formal NOV issued	Enforcement Category:	Informal
Violation ID:	73411	Orig Code:	S
Enforcemnt FY:	2011	Enforcement Action:	03/11/2011
Enforcement Detail:	St Compliance achieved	Enforcement Category:	Resolving
Violation ID:	73411	Orig Code:	S

GEOCHECK® - PHYSICAL SETTING SOURCE MAP FINDINGS

Enforcemnt FY:	2011	Enforcement Action:	02/28/2011
Enforcement Detail:	St Public Notif requested	Enforcement Category:	Informal
Violation ID:	73411	Orig Code:	S
Enforcemnt FY:	2011	Enforcement Action:	02/28/2011
Enforcement Detail:	St Formal NOV issued	Enforcement Category:	Informal
Violation ID:	73511	Orig Code:	S
Enforcemnt FY:	2011	Enforcement Action:	02/28/2011
Enforcement Detail:	St Public Notif requested	Enforcement Category:	Informal
Violation ID:	73511	Orig Code:	S
Enforcemnt FY:	2011	Enforcement Action:	03/11/2011
Enforcement Detail:	St Compliance achieved	Enforcement Category:	Resolving
Violation ID:	73511	Orig Code:	S
Enforcemnt FY:	2011	Enforcement Action:	02/28/2011
Enforcement Detail:	St Formal NOV issued	Enforcement Category:	Informal
Violation ID:	73611	Orig Code:	S
Enforcemnt FY:	2011	Enforcement Action:	02/28/2011
Enforcement Detail:	St Formal NOV issued	Enforcement Category:	Informal
Violation ID:	73611	Orig Code:	S
Enforcemnt FY:	2011	Enforcement Action:	03/11/2011
Enforcement Detail:	St Compliance achieved	Enforcement Category:	Resolving
Violation ID:	73611	Orig Code:	S
Enforcemnt FY:	2011	Enforcement Action:	02/28/2011
Enforcement Detail:	St Public Notif requested	Enforcement Category:	Informal
Violation ID:	73711	Orig Code:	S
Enforcemnt FY:	2011	Enforcement Action:	03/11/2011
Enforcement Detail:	St Compliance achieved	Enforcement Category:	Resolving
Violation ID:	73711	Orig Code:	S
Enforcemnt FY:	2011	Enforcement Action:	02/28/2011
Enforcement Detail:	St Public Notif requested	Enforcement Category:	Informal
Violation ID:	73711	Orig Code:	S
Enforcemnt FY:	2011	Enforcement Action:	02/28/2011
Enforcement Detail:	St Formal NOV issued	Enforcement Category:	Informal
Violation ID:	73811	Orig Code:	S
Enforcemnt FY:	2011	Enforcement Action:	02/28/2011
Enforcement Detail:	St Formal NOV issued	Enforcement Category:	Informal
Violation ID:	73811	Orig Code:	S
Enforcemnt FY:	2011	Enforcement Action:	02/28/2011
Enforcement Detail:	St Public Notif requested	Enforcement Category:	Informal
Violation ID:	73811	Orig Code:	S
Enforcemnt FY:	2011	Enforcement Action:	03/11/2011
Enforcement Detail:	St Compliance achieved	Enforcement Category:	Resolving
Violation ID:	73911	Orig Code:	S
Enforcemnt FY:	2011	Enforcement Action:	02/28/2011
Enforcement Detail:	St Formal NOV issued	Enforcement Category:	Informal
Violation ID:	73911	Orig Code:	S
Enforcemnt FY:	2011	Enforcement Action:	03/11/2011
Enforcement Detail:	St Compliance achieved	Enforcement Category:	Resolving

GEOCHECK® - PHYSICAL SETTING SOURCE MAP FINDINGS

Violation ID:	73911	Orig Code:	S
Enforcemnt FY:	2011	Enforcement Action:	02/28/2011
Enforcement Detail:	St Public Notif requested	Enforcement Category:	Informal
Violation ID:	74011	Orig Code:	S
Enforcemnt FY:	2011	Enforcement Action:	02/28/2011
Enforcement Detail:	St Public Notif requested	Enforcement Category:	Informal
Violation ID:	74011	Orig Code:	S
Enforcemnt FY:	2011	Enforcement Action:	02/28/2011
Enforcement Detail:	St Formal NOV issued	Enforcement Category:	Informal
Violation ID:	74011	Orig Code:	S
Enforcemnt FY:	2011	Enforcement Action:	03/11/2011
Enforcement Detail:	St Compliance achieved	Enforcement Category:	Resolving
Violation ID:	74111	Orig Code:	S
Enforcemnt FY:	2011	Enforcement Action:	03/11/2011
Enforcement Detail:	St Compliance achieved	Enforcement Category:	Resolving
Violation ID:	74111	Orig Code:	S
Enforcemnt FY:	2011	Enforcement Action:	02/28/2011
Enforcement Detail:	St Public Notif requested	Enforcement Category:	Informal
Violation ID:	74111	Orig Code:	S
Enforcemnt FY:	2011	Enforcement Action:	02/28/2011
Enforcement Detail:	St Formal NOV issued	Enforcement Category:	Informal
Violation ID:	74211	Orig Code:	S
Enforcemnt FY:	2011	Enforcement Action:	02/28/2011
Enforcement Detail:	St Formal NOV issued	Enforcement Category:	Informal
Violation ID:	74211	Orig Code:	S
Enforcemnt FY:	2011	Enforcement Action:	03/11/2011
Enforcement Detail:	St Compliance achieved	Enforcement Category:	Resolving
Violation ID:	74211	Orig Code:	S
Enforcemnt FY:	2011	Enforcement Action:	02/28/2011
Enforcement Detail:	St Public Notif requested	Enforcement Category:	Informal
Violation ID:	74311	Orig Code:	S
Enforcemnt FY:	2011	Enforcement Action:	02/28/2011
Enforcement Detail:	St Public Notif requested	Enforcement Category:	Informal
Violation ID:	74311	Orig Code:	S
Enforcemnt FY:	2011	Enforcement Action:	02/28/2011
Enforcement Detail:	St Formal NOV issued	Enforcement Category:	Informal
Violation ID:	74311	Orig Code:	S
Enforcemnt FY:	2011	Enforcement Action:	03/11/2011
Enforcement Detail:	St Compliance achieved	Enforcement Category:	Resolving
Violation ID:	74411	Orig Code:	S
Enforcemnt FY:	2011	Enforcement Action:	02/28/2011
Enforcement Detail:	St Public Notif requested	Enforcement Category:	Informal
Violation ID:	74411	Orig Code:	S
Enforcemnt FY:	2011	Enforcement Action:	02/28/2011
Enforcement Detail:	St Formal NOV issued	Enforcement Category:	Informal
Violation ID:	74411	Orig Code:	S
Enforcemnt FY:	2011	Enforcement Action:	03/11/2011

GEOCHECK® - PHYSICAL SETTING SOURCE MAP FINDINGS

Enforcement Detail:	St Compliance achieved	Enforcement Category:	Resolving
Violation ID:	74511	Orig Code:	S
Enforcemnt FY:	2011	Enforcement Action:	03/11/2011
Enforcement Detail:	St Compliance achieved	Enforcement Category:	Resolving
Violation ID:	74511	Orig Code:	S
Enforcemnt FY:	2011	Enforcement Action:	02/28/2011
Enforcement Detail:	St Formal NOV issued	Enforcement Category:	Informal
Violation ID:	74511	Orig Code:	S
Enforcemnt FY:	2011	Enforcement Action:	02/28/2011
Enforcement Detail:	St Public Notif requested	Enforcement Category:	Informal
Violation ID:	74611	Orig Code:	S
Enforcemnt FY:	2011	Enforcement Action:	03/11/2011
Enforcement Detail:	St Compliance achieved	Enforcement Category:	Resolving
Violation ID:	74611	Orig Code:	S
Enforcemnt FY:	2011	Enforcement Action:	02/28/2011
Enforcement Detail:	St Public Notif requested	Enforcement Category:	Informal
Violation ID:	74611	Orig Code:	S
Enforcemnt FY:	2011	Enforcement Action:	02/28/2011
Enforcement Detail:	St Formal NOV issued	Enforcement Category:	Informal
Violation ID:	74711	Orig Code:	S
Enforcemnt FY:	2011	Enforcement Action:	02/28/2011
Enforcement Detail:	St Public Notif requested	Enforcement Category:	Informal
Violation ID:	74711	Orig Code:	S
Enforcemnt FY:	2011	Enforcement Action:	02/28/2011
Enforcement Detail:	St Formal NOV issued	Enforcement Category:	Informal
Violation ID:	74711	Orig Code:	S
Enforcemnt FY:	2011	Enforcement Action:	03/11/2011
Enforcement Detail:	St Compliance achieved	Enforcement Category:	Resolving
Violation ID:	74811	Orig Code:	S
Enforcemnt FY:	2011	Enforcement Action:	03/11/2011
Enforcement Detail:	St Compliance achieved	Enforcement Category:	Resolving
Violation ID:	74811	Orig Code:	S
Enforcemnt FY:	2011	Enforcement Action:	02/28/2011
Enforcement Detail:	St Public Notif requested	Enforcement Category:	Informal
Violation ID:	74811	Orig Code:	S
Enforcemnt FY:	2011	Enforcement Action:	02/28/2011
Enforcement Detail:	St Formal NOV issued	Enforcement Category:	Informal
Violation ID:	74911	Orig Code:	S
Enforcemnt FY:	2011	Enforcement Action:	03/11/2011
Enforcement Detail:	St Compliance achieved	Enforcement Category:	Resolving
Violation ID:	74911	Orig Code:	S
Enforcemnt FY:	2011	Enforcement Action:	02/28/2011
Enforcement Detail:	St Formal NOV issued	Enforcement Category:	Informal
Violation ID:	74911	Orig Code:	S
Enforcemnt FY:	2011	Enforcement Action:	02/28/2011
Enforcement Detail:	St Public Notif requested	Enforcement Category:	Informal

GEOCHECK® - PHYSICAL SETTING SOURCE MAP FINDINGS

Violation ID:	75011	Orig Code:	S
Enforcemnt FY:	2011	Enforcement Action:	02/28/2011
Enforcement Detail:	St Public Notif requested	Enforcement Category:	Informal
Violation ID:	75011	Orig Code:	S
Enforcemnt FY:	2011	Enforcement Action:	02/28/2011
Enforcement Detail:	St Formal NOV issued	Enforcement Category:	Informal
Violation ID:	75011	Orig Code:	S
Enforcemnt FY:	2011	Enforcement Action:	03/11/2011
Enforcement Detail:	St Compliance achieved	Enforcement Category:	Resolving
Violation ID:	75111	Orig Code:	S
Enforcemnt FY:	2011	Enforcement Action:	02/28/2011
Enforcement Detail:	St Formal NOV issued	Enforcement Category:	Informal
Violation ID:	75111	Orig Code:	S
Enforcemnt FY:	2011	Enforcement Action:	03/11/2011
Enforcement Detail:	St Compliance achieved	Enforcement Category:	Resolving
Violation ID:	75111	Orig Code:	S
Enforcemnt FY:	2011	Enforcement Action:	02/28/2011
Enforcement Detail:	St Public Notif requested	Enforcement Category:	Informal
Violation ID:	75211	Orig Code:	S
Enforcemnt FY:	2011	Enforcement Action:	02/28/2011
Enforcement Detail:	St Formal NOV issued	Enforcement Category:	Informal
Violation ID:	75211	Orig Code:	S
Enforcemnt FY:	2011	Enforcement Action:	02/28/2011
Enforcement Detail:	St Public Notif requested	Enforcement Category:	Informal
Violation ID:	75211	Orig Code:	S
Enforcemnt FY:	2011	Enforcement Action:	03/11/2011
Enforcement Detail:	St Compliance achieved	Enforcement Category:	Resolving
Violation ID:	75311	Orig Code:	S
Enforcemnt FY:	2011	Enforcement Action:	03/11/2011
Enforcement Detail:	St Compliance achieved	Enforcement Category:	Resolving
Violation ID:	75311	Orig Code:	S
Enforcemnt FY:	2011	Enforcement Action:	02/28/2011
Enforcement Detail:	St Formal NOV issued	Enforcement Category:	Informal
Violation ID:	75311	Orig Code:	S
Enforcemnt FY:	2011	Enforcement Action:	02/28/2011
Enforcement Detail:	St Public Notif requested	Enforcement Category:	Informal
Violation ID:	77511	Orig Code:	S
Enforcemnt FY:	2011	Enforcement Action:	03/17/2011
Enforcement Detail:	St Public Notif requested	Enforcement Category:	Informal
Violation ID:	77511	Orig Code:	S
Enforcemnt FY:	2011	Enforcement Action:	03/17/2011
Enforcement Detail:	St Formal NOV issued	Enforcement Category:	Informal
Violation ID:	77511	Orig Code:	S
Enforcemnt FY:	2011	Enforcement Action:	07/27/2011
Enforcement Detail:	St Compliance achieved	Enforcement Category:	Resolving
Violation ID:	77611	Orig Code:	S
Enforcemnt FY:	2011	Enforcement Action:	03/17/2011

GEOCHECK® - PHYSICAL SETTING SOURCE MAP FINDINGS

Enforcement Detail:	St Formal NOV issued	Enforcement Category:	Informal
Violation ID:	77611	Orig Code:	S
Enforcemnt FY:	2011	Enforcement Action:	03/17/2011
Enforcement Detail:	St Public Notif requested	Enforcement Category:	Informal
Violation ID:	77611	Orig Code:	S
Enforcemnt FY:	2011	Enforcement Action:	07/27/2011
Enforcement Detail:	St Compliance achieved	Enforcement Category:	Resolving
Violation ID:	77612	Orig Code:	S
Enforcemnt FY:	2011	Enforcement Action:	07/28/2011
Enforcement Detail:	St Public Notif requested	Enforcement Category:	Informal
Violation ID:	77612	Orig Code:	S
Enforcemnt FY:	2011	Enforcement Action:	07/28/2011
Enforcement Detail:	St Formal NOV issued	Enforcement Category:	Informal
Violation ID:	77612	Orig Code:	S
Enforcemnt FY:	2011	Enforcement Action:	07/27/2011
Enforcement Detail:	St Compliance achieved	Enforcement Category:	Resolving
Violation ID:	77613	Orig Code:	S
Enforcemnt FY:	2011	Enforcement Action:	07/27/2011
Enforcement Detail:	St Compliance achieved	Enforcement Category:	Resolving
Violation ID:	77613	Orig Code:	S
Enforcemnt FY:	2011	Enforcement Action:	07/28/2011
Enforcement Detail:	St Formal NOV issued	Enforcement Category:	Informal
Violation ID:	77613	Orig Code:	S
Enforcemnt FY:	2011	Enforcement Action:	07/28/2011
Enforcement Detail:	St Public Notif requested	Enforcement Category:	Informal
Violation ID:	77614	Orig Code:	S
Enforcemnt FY:	2011	Enforcement Action:	07/28/2011
Enforcement Detail:	St Public Notif requested	Enforcement Category:	Informal
Violation ID:	77614	Orig Code:	S
Enforcemnt FY:	2011	Enforcement Action:	07/28/2011
Enforcement Detail:	St Formal NOV issued	Enforcement Category:	Informal
Violation ID:	77614	Orig Code:	S
Enforcemnt FY:	2011	Enforcement Action:	07/27/2011
Enforcement Detail:	St Compliance achieved	Enforcement Category:	Resolving
Violation ID:	77617	Orig Code:	S
Enforcemnt FY:	2011	Enforcement Action:	07/27/2011
Enforcement Detail:	St Compliance achieved	Enforcement Category:	Resolving
Violation ID:	77617	Orig Code:	S
Enforcemnt FY:	2011	Enforcement Action:	08/22/2011
Enforcement Detail:	St Formal NOV issued	Enforcement Category:	Informal
Violation ID:	77617	Orig Code:	S
Enforcemnt FY:	2011	Enforcement Action:	08/22/2011
Enforcement Detail:	St Public Notif requested	Enforcement Category:	Informal
Violation ID:	77618	Orig Code:	S
Enforcemnt FY:	2011	Enforcement Action:	08/22/2011
Enforcement Detail:	St Formal NOV issued	Enforcement Category:	Informal

GEOCHECK® - PHYSICAL SETTING SOURCE MAP FINDINGS

Violation ID:	77618	Orig Code:	S
Enforcemnt FY:	2011	Enforcement Action:	08/22/2011
Enforcement Detail:	St Public Notif requested	Enforcement Category:	Informal
Violation ID:	77618	Orig Code:	S
Enforcemnt FY:	2011	Enforcement Action:	07/27/2011
Enforcement Detail:	St Compliance achieved	Enforcement Category:	Resolving
Violation ID:	77619	Orig Code:	S
Enforcemnt FY:	2011	Enforcement Action:	08/22/2011
Enforcement Detail:	St Formal NOV issued	Enforcement Category:	Informal
Violation ID:	77619	Orig Code:	S
Enforcemnt FY:	2011	Enforcement Action:	08/22/2011
Enforcement Detail:	St Public Notif requested	Enforcement Category:	Informal
Violation ID:	77619	Orig Code:	S
Enforcemnt FY:	2011	Enforcement Action:	07/27/2011
Enforcement Detail:	St Compliance achieved	Enforcement Category:	Resolving
Violation ID:	77628	Orig Code:	S
Enforcemnt FY:	2012	Enforcement Action:	07/27/2012
Enforcement Detail:	St Formal NOV issued	Enforcement Category:	Informal
Violation ID:	77628	Orig Code:	S
Enforcemnt FY:	2012	Enforcement Action:	05/09/2012
Enforcement Detail:	St Compliance achieved	Enforcement Category:	Resolving
Violation ID:	77629	Orig Code:	S
Enforcemnt FY:	2012	Enforcement Action:	07/27/2012
Enforcement Detail:	St Formal NOV issued	Enforcement Category:	Informal
Violation ID:	77629	Orig Code:	S
Enforcemnt FY:	2012	Enforcement Action:	05/09/2012
Enforcement Detail:	St Compliance achieved	Enforcement Category:	Resolving
Violation ID:	77651	Orig Code:	S
Enforcemnt FY:	2012	Enforcement Action:	02/23/2012
Enforcement Detail:	St Compliance achieved	Enforcement Category:	Resolving
Violation ID:	77651	Orig Code:	S
Enforcemnt FY:	2013	Enforcement Action:	04/18/2013
Enforcement Detail:	St Formal NOV issued	Enforcement Category:	Informal
Violation ID:	77652	Orig Code:	S
Enforcemnt FY:	2013	Enforcement Action:	04/18/2013
Enforcement Detail:	St Formal NOV issued	Enforcement Category:	Informal
Violation ID:	77652	Orig Code:	S
Enforcemnt FY:	2012	Enforcement Action:	02/23/2012
Enforcement Detail:	St Compliance achieved	Enforcement Category:	Resolving
Violation ID:	77653	Orig Code:	S
Enforcemnt FY:	2013	Enforcement Action:	04/18/2013
Enforcement Detail:	St Formal NOV issued	Enforcement Category:	Informal
Violation ID:	77653	Orig Code:	S
Enforcemnt FY:	2012	Enforcement Action:	02/23/2012
Enforcement Detail:	St Compliance achieved	Enforcement Category:	Resolving
Violation ID:	77654	Orig Code:	S
Enforcemnt FY:	2012	Enforcement Action:	02/23/2012

GEOCHECK® - PHYSICAL SETTING SOURCE MAP FINDINGS

Enforcement Detail:	St Compliance achieved	Enforcement Category:	Resolving
Violation ID:	77654	Orig Code:	S
Enforcement FY:	2013	Enforcement Action:	04/18/2013
Enforcement Detail:	St Formal NOV issued	Enforcement Category:	Informal
Violation ID:	77655	Orig Code:	S
Enforcement FY:	2013	Enforcement Action:	04/18/2013
Enforcement Detail:	St Formal NOV issued	Enforcement Category:	Informal
Violation ID:	77655	Orig Code:	S
Enforcement FY:	2012	Enforcement Action:	02/23/2012
Enforcement Detail:	St Compliance achieved	Enforcement Category:	Resolving
Violation ID:	77656	Orig Code:	S
Enforcement FY:	2013	Enforcement Action:	04/18/2013
Enforcement Detail:	St Formal NOV issued	Enforcement Category:	Informal
Violation ID:	77656	Orig Code:	S
Enforcement FY:	2012	Enforcement Action:	02/23/2012
Enforcement Detail:	St Compliance achieved	Enforcement Category:	Resolving
Violation ID:	77657	Orig Code:	S
Enforcement FY:	2013	Enforcement Action:	04/18/2013
Enforcement Detail:	St Formal NOV issued	Enforcement Category:	Informal
Violation ID:	77657	Orig Code:	S
Enforcement FY:	2012	Enforcement Action:	02/23/2012
Enforcement Detail:	St Compliance achieved	Enforcement Category:	Resolving
Violation ID:	77658	Orig Code:	S
Enforcement FY:	2013	Enforcement Action:	04/18/2013
Enforcement Detail:	St Formal NOV issued	Enforcement Category:	Informal
Violation ID:	77658	Orig Code:	S
Enforcement FY:	2012	Enforcement Action:	02/23/2012
Enforcement Detail:	St Compliance achieved	Enforcement Category:	Resolving
Violation ID:	77659	Orig Code:	S
Enforcement FY:	2013	Enforcement Action:	04/18/2013
Enforcement Detail:	St Formal NOV issued	Enforcement Category:	Informal
Violation ID:	77659	Orig Code:	S
Enforcement FY:	2012	Enforcement Action:	02/23/2012
Enforcement Detail:	St Compliance achieved	Enforcement Category:	Resolving
Violation ID:	77660	Orig Code:	S
Enforcement FY:	2013	Enforcement Action:	04/18/2013
Enforcement Detail:	St Formal NOV issued	Enforcement Category:	Informal
Violation ID:	77660	Orig Code:	S
Enforcement FY:	2012	Enforcement Action:	02/23/2012
Enforcement Detail:	St Compliance achieved	Enforcement Category:	Resolving
Violation ID:	77661	Orig Code:	S
Enforcement FY:	2013	Enforcement Action:	04/18/2013
Enforcement Detail:	St Formal NOV issued	Enforcement Category:	Informal
Violation ID:	77661	Orig Code:	S
Enforcement FY:	2012	Enforcement Action:	02/23/2012
Enforcement Detail:	St Compliance achieved	Enforcement Category:	Resolving

GEOCHECK® - PHYSICAL SETTING SOURCE MAP FINDINGS

Violation ID:	77662	Orig Code:	S
Enforcemnt FY:	2013	Enforcement Action:	04/18/2013
Enforcement Detail:	St Formal NOV issued	Enforcement Category:	Informal
Violation ID:	77662	Orig Code:	S
Enforcemnt FY:	2012	Enforcement Action:	02/23/2012
Enforcement Detail:	St Compliance achieved	Enforcement Category:	Resolving
Violation ID:	77663	Orig Code:	S
Enforcemnt FY:	2012	Enforcement Action:	02/23/2012
Enforcement Detail:	St Compliance achieved	Enforcement Category:	Resolving
Violation ID:	77663	Orig Code:	S
Enforcemnt FY:	2013	Enforcement Action:	04/18/2013
Enforcement Detail:	St Formal NOV issued	Enforcement Category:	Informal
Violation ID:	77664	Orig Code:	S
Enforcemnt FY:	2013	Enforcement Action:	04/18/2013
Enforcement Detail:	St Formal NOV issued	Enforcement Category:	Informal
Violation ID:	77664	Orig Code:	S
Enforcemnt FY:	2012	Enforcement Action:	02/23/2012
Enforcement Detail:	St Compliance achieved	Enforcement Category:	Resolving
Violation ID:	77665	Orig Code:	S
Enforcemnt FY:	2013	Enforcement Action:	04/18/2013
Enforcement Detail:	St Formal NOV issued	Enforcement Category:	Informal
Violation ID:	77665	Orig Code:	S
Enforcemnt FY:	2012	Enforcement Action:	02/23/2012
Enforcement Detail:	St Compliance achieved	Enforcement Category:	Resolving
Violation ID:	77666	Orig Code:	S
Enforcemnt FY:	2012	Enforcement Action:	02/23/2012
Enforcement Detail:	St Compliance achieved	Enforcement Category:	Resolving
Violation ID:	77666	Orig Code:	S
Enforcemnt FY:	2013	Enforcement Action:	04/18/2013
Enforcement Detail:	St Formal NOV issued	Enforcement Category:	Informal
Violation ID:	77667	Orig Code:	S
Enforcemnt FY:	2013	Enforcement Action:	04/18/2013
Enforcement Detail:	St Formal NOV issued	Enforcement Category:	Informal
Violation ID:	77667	Orig Code:	S
Enforcemnt FY:	2012	Enforcement Action:	02/23/2012
Enforcement Detail:	St Compliance achieved	Enforcement Category:	Resolving
Violation ID:	77668	Orig Code:	S
Enforcemnt FY:	2013	Enforcement Action:	04/18/2013
Enforcement Detail:	St Formal NOV issued	Enforcement Category:	Informal
Violation ID:	77668	Orig Code:	S
Enforcemnt FY:	2012	Enforcement Action:	02/23/2012
Enforcement Detail:	St Compliance achieved	Enforcement Category:	Resolving
Violation ID:	77669	Orig Code:	S
Enforcemnt FY:	2013	Enforcement Action:	04/18/2013
Enforcement Detail:	St Formal NOV issued	Enforcement Category:	Informal
Violation ID:	77669	Orig Code:	S
Enforcemnt FY:	2012	Enforcement Action:	02/23/2012

GEOCHECK® - PHYSICAL SETTING SOURCE MAP FINDINGS

Enforcement Detail:	St Compliance achieved	Enforcement Category:	Resolving
Violation ID:	77670	Orig Code:	S
Enforcemnt FY:	2013	Enforcement Action:	04/18/2013
Enforcement Detail:	St Formal NOV issued	Enforcement Category:	Informal
Violation ID:	77670	Orig Code:	S
Enforcemnt FY:	2012	Enforcement Action:	02/23/2012
Enforcement Detail:	St Compliance achieved	Enforcement Category:	Resolving
Violation ID:	77671	Orig Code:	S
Enforcemnt FY:	2013	Enforcement Action:	04/18/2013
Enforcement Detail:	St Formal NOV issued	Enforcement Category:	Informal
Violation ID:	77671	Orig Code:	S
Enforcemnt FY:	2012	Enforcement Action:	02/23/2012
Enforcement Detail:	St Compliance achieved	Enforcement Category:	Resolving
Violation ID:	77673	Orig Code:	S
Enforcemnt FY:	2013	Enforcement Action:	04/30/2013
Enforcement Detail:	St Compliance achieved	Enforcement Category:	Resolving
Violation ID:	77673	Orig Code:	S
Enforcemnt FY:	2013	Enforcement Action:	04/22/2013
Enforcement Detail:	St Formal NOV issued	Enforcement Category:	Informal
Violation ID:	77673	Orig Code:	S
Enforcemnt FY:	2013	Enforcement Action:	04/22/2013
Enforcement Detail:	St Public Notif requested	Enforcement Category:	Informal
Violation ID:	77674	Orig Code:	S
Enforcemnt FY:	2013	Enforcement Action:	04/22/2013
Enforcement Detail:	St Public Notif requested	Enforcement Category:	Informal
Violation ID:	77674	Orig Code:	S
Enforcemnt FY:	2013	Enforcement Action:	04/30/2013
Enforcement Detail:	St Compliance achieved	Enforcement Category:	Resolving
Violation ID:	77674	Orig Code:	S
Enforcemnt FY:	2013	Enforcement Action:	04/22/2013
Enforcement Detail:	St Formal NOV issued	Enforcement Category:	Informal
Violation ID:	77675	Orig Code:	S
Enforcemnt FY:	2014	Enforcement Action:	01/16/2014
Enforcement Detail:	St Formal NOV issued	Enforcement Category:	Informal
Violation ID:	77675	Orig Code:	S
Enforcemnt FY:	2014	Enforcement Action:	11/12/2013
Enforcement Detail:	St Compliance achieved	Enforcement Category:	Resolving
Violation ID:	77676	Orig Code:	S
Enforcemnt FY:	2014	Enforcement Action:	11/12/2013
Enforcement Detail:	St Compliance achieved	Enforcement Category:	Resolving
Violation ID:	77676	Orig Code:	S
Enforcemnt FY:	2014	Enforcement Action:	01/16/2014
Enforcement Detail:	St Formal NOV issued	Enforcement Category:	Informal
Violation ID:	77677	Orig Code:	S
Enforcemnt FY:	2014	Enforcement Action:	01/16/2014
Enforcement Detail:	St Formal NOV issued	Enforcement Category:	Informal

GEOCHECK® - PHYSICAL SETTING SOURCE MAP FINDINGS

Violation ID:	77677	Orig Code:	S
Enforcement FY:	2014	Enforcement Action:	11/12/2013
Enforcement Detail:	St Compliance achieved	Enforcement Category:	Resolving
Violation ID:	77678	Orig Code:	S
Enforcement FY:	2014	Enforcement Action:	01/16/2014
Enforcement Detail:	St Formal NOV issued	Enforcement Category:	Informal
Violation ID:	77678	Orig Code:	S
Enforcement FY:	2014	Enforcement Action:	11/12/2013
Enforcement Detail:	St Compliance achieved	Enforcement Category:	Resolving
Violation ID:	77679	Orig Code:	S
Enforcement FY:	2014	Enforcement Action:	01/16/2014
Enforcement Detail:	St Formal NOV issued	Enforcement Category:	Informal
Violation ID:	77679	Orig Code:	S
Enforcement FY:	2014	Enforcement Action:	11/12/2013
Enforcement Detail:	St Compliance achieved	Enforcement Category:	Resolving
Violation ID:	77680	Orig Code:	S
Enforcement FY:	2014	Enforcement Action:	11/12/2013
Enforcement Detail:	St Compliance achieved	Enforcement Category:	Resolving
Violation ID:	77680	Orig Code:	S
Enforcement FY:	2014	Enforcement Action:	01/16/2014
Enforcement Detail:	St Formal NOV issued	Enforcement Category:	Informal
Violation ID:	77681	Orig Code:	S
Enforcement FY:	2014	Enforcement Action:	11/12/2013
Enforcement Detail:	St Compliance achieved	Enforcement Category:	Resolving
Violation ID:	77681	Orig Code:	S
Enforcement FY:	2014	Enforcement Action:	01/16/2014
Enforcement Detail:	St Formal NOV issued	Enforcement Category:	Informal
Violation ID:	77682	Orig Code:	S
Enforcement FY:	2014	Enforcement Action:	11/12/2013
Enforcement Detail:	St Compliance achieved	Enforcement Category:	Resolving
Violation ID:	77682	Orig Code:	S
Enforcement FY:	2014	Enforcement Action:	01/16/2014
Enforcement Detail:	St Formal NOV issued	Enforcement Category:	Informal
Violation ID:	77683	Orig Code:	S
Enforcement FY:	2014	Enforcement Action:	01/16/2014
Enforcement Detail:	St Formal NOV issued	Enforcement Category:	Informal
Violation ID:	77683	Orig Code:	S
Enforcement FY:	2014	Enforcement Action:	11/12/2013
Enforcement Detail:	St Compliance achieved	Enforcement Category:	Resolving
Violation ID:	77684	Orig Code:	S
Enforcement FY:	2014	Enforcement Action:	01/16/2014
Enforcement Detail:	St Formal NOV issued	Enforcement Category:	Informal
Violation ID:	77684	Orig Code:	S
Enforcement FY:	2014	Enforcement Action:	11/12/2013
Enforcement Detail:	St Compliance achieved	Enforcement Category:	Resolving
Violation ID:	77685	Orig Code:	S
Enforcement FY:	2014	Enforcement Action:	11/12/2013

GEOCHECK® - PHYSICAL SETTING SOURCE MAP FINDINGS

Enforcement Detail:	St Compliance achieved	Enforcement Category:	Resolving
Violation ID:	77685	Orig Code:	S
Enforcement FY:	2014	Enforcement Action:	01/16/2014
Enforcement Detail:	St Formal NOV issued	Enforcement Category:	Informal
Violation ID:	77686	Orig Code:	S
Enforcement FY:	2014	Enforcement Action:	11/12/2013
Enforcement Detail:	St Compliance achieved	Enforcement Category:	Resolving
Violation ID:	77686	Orig Code:	S
Enforcement FY:	2014	Enforcement Action:	01/16/2014
Enforcement Detail:	St Formal NOV issued	Enforcement Category:	Informal
Violation ID:	77687	Orig Code:	S
Enforcement FY:	2014	Enforcement Action:	01/16/2014
Enforcement Detail:	St Formal NOV issued	Enforcement Category:	Informal
Violation ID:	77687	Orig Code:	S
Enforcement FY:	2014	Enforcement Action:	11/12/2013
Enforcement Detail:	St Compliance achieved	Enforcement Category:	Resolving
Violation ID:	77688	Orig Code:	S
Enforcement FY:	2014	Enforcement Action:	11/12/2013
Enforcement Detail:	St Compliance achieved	Enforcement Category:	Resolving
Violation ID:	77688	Orig Code:	S
Enforcement FY:	2014	Enforcement Action:	01/16/2014
Enforcement Detail:	St Formal NOV issued	Enforcement Category:	Informal
Violation ID:	77689	Orig Code:	S
Enforcement FY:	2014	Enforcement Action:	01/16/2014
Enforcement Detail:	St Formal NOV issued	Enforcement Category:	Informal
Violation ID:	77689	Orig Code:	S
Enforcement FY:	2014	Enforcement Action:	11/12/2013
Enforcement Detail:	St Compliance achieved	Enforcement Category:	Resolving
Violation ID:	77690	Orig Code:	S
Enforcement FY:	2014	Enforcement Action:	01/16/2014
Enforcement Detail:	St Formal NOV issued	Enforcement Category:	Informal
Violation ID:	77690	Orig Code:	S
Enforcement FY:	2014	Enforcement Action:	11/12/2013
Enforcement Detail:	St Compliance achieved	Enforcement Category:	Resolving
Violation ID:	77691	Orig Code:	S
Enforcement FY:	2014	Enforcement Action:	01/16/2014
Enforcement Detail:	St Formal NOV issued	Enforcement Category:	Informal
Violation ID:	77691	Orig Code:	S
Enforcement FY:	2014	Enforcement Action:	11/12/2013
Enforcement Detail:	St Compliance achieved	Enforcement Category:	Resolving
Violation ID:	77692	Orig Code:	S
Enforcement FY:	2014	Enforcement Action:	01/16/2014
Enforcement Detail:	St Formal NOV issued	Enforcement Category:	Informal
Violation ID:	77692	Orig Code:	S
Enforcement FY:	2014	Enforcement Action:	11/12/2013
Enforcement Detail:	St Compliance achieved	Enforcement Category:	Resolving

GEOCHECK® - PHYSICAL SETTING SOURCE MAP FINDINGS

Violation ID:	77693	Orig Code:	S
Enforcemnt FY:	2014	Enforcement Action:	01/16/2014
Enforcement Detail:	St Formal NOV issued	Enforcement Category:	Informal
Violation ID:	77693	Orig Code:	S
Enforcemnt FY:	2014	Enforcement Action:	11/12/2013
Enforcement Detail:	St Compliance achieved	Enforcement Category:	Resolving
Violation ID:	77694	Orig Code:	S
Enforcemnt FY:	2014	Enforcement Action:	01/16/2014
Enforcement Detail:	St Formal NOV issued	Enforcement Category:	Informal
Violation ID:	77694	Orig Code:	S
Enforcemnt FY:	2014	Enforcement Action:	11/12/2013
Enforcement Detail:	St Compliance achieved	Enforcement Category:	Resolving
Violation ID:	77695	Orig Code:	S
Enforcemnt FY:	2014	Enforcement Action:	11/12/2013
Enforcement Detail:	St Compliance achieved	Enforcement Category:	Resolving
Violation ID:	77695	Orig Code:	S
Enforcemnt FY:	2014	Enforcement Action:	01/16/2014
Enforcement Detail:	St Formal NOV issued	Enforcement Category:	Informal
Violation ID:	77696	Orig Code:	S
Enforcemnt FY:	2014	Enforcement Action:	01/17/2014
Enforcement Detail:	St Formal NOV issued	Enforcement Category:	Informal
Violation ID:	77696	Orig Code:	S
Enforcemnt FY:	2014	Enforcement Action:	01/17/2014
Enforcement Detail:	St Public Notif requested	Enforcement Category:	Informal
Violation ID:	77697	Orig Code:	S
Enforcemnt FY:	2014	Enforcement Action:	01/17/2014
Enforcement Detail:	St Formal NOV issued	Enforcement Category:	Informal
Violation ID:	77697	Orig Code:	S
Enforcemnt FY:	2014	Enforcement Action:	01/17/2014
Enforcement Detail:	St Public Notif requested	Enforcement Category:	Informal
Violation ID:	77698	Orig Code:	S
Enforcemnt FY:	2014	Enforcement Action:	01/17/2014
Enforcement Detail:	St Formal NOV issued	Enforcement Category:	Informal
Violation ID:	77698	Orig Code:	S
Enforcemnt FY:	2014	Enforcement Action:	01/17/2014
Enforcement Detail:	St Public Notif requested	Enforcement Category:	Informal
Violation ID:	77699	Orig Code:	S
Enforcemnt FY:	2014	Enforcement Action:	01/17/2014
Enforcement Detail:	St Formal NOV issued	Enforcement Category:	Informal
Violation ID:	77699	Orig Code:	S
Enforcemnt FY:	2014	Enforcement Action:	01/17/2014
Enforcement Detail:	St Public Notif requested	Enforcement Category:	Informal
Violation ID:	77700	Orig Code:	S
Enforcemnt FY:	2014	Enforcement Action:	01/17/2014
Enforcement Detail:	St Formal NOV issued	Enforcement Category:	Informal
Violation ID:	77700	Orig Code:	S
Enforcemnt FY:	2014	Enforcement Action:	01/17/2014

GEOCHECK® - PHYSICAL SETTING SOURCE MAP FINDINGS

Enforcement Detail:	St Public Notif requested	Enforcement Category:	Informal
Violation ID:	77701	Orig Code:	S
Enforcemnt FY:	2014	Enforcement Action:	01/17/2014
Enforcement Detail:	St Public Notif requested	Enforcement Category:	Informal
Violation ID:	77701	Orig Code:	S
Enforcemnt FY:	2014	Enforcement Action:	01/17/2014
Enforcement Detail:	St Formal NOV issued	Enforcement Category:	Informal
Violation ID:	77702	Orig Code:	S
Enforcemnt FY:	2014	Enforcement Action:	01/17/2014
Enforcement Detail:	St Formal NOV issued	Enforcement Category:	Informal
Violation ID:	77702	Orig Code:	S
Enforcemnt FY:	2014	Enforcement Action:	01/17/2014
Enforcement Detail:	St Public Notif requested	Enforcement Category:	Informal
Violation ID:	77703	Orig Code:	S
Enforcemnt FY:	2014	Enforcement Action:	01/17/2014
Enforcement Detail:	St Public Notif requested	Enforcement Category:	Informal
Violation ID:	77703	Orig Code:	S
Enforcemnt FY:	2014	Enforcement Action:	01/17/2014
Enforcement Detail:	St Formal NOV issued	Enforcement Category:	Informal
Violation ID:	77704	Orig Code:	S
Enforcemnt FY:	2014	Enforcement Action:	01/17/2014
Enforcement Detail:	St Public Notif requested	Enforcement Category:	Informal
Violation ID:	77704	Orig Code:	S
Enforcemnt FY:	2014	Enforcement Action:	01/17/2014
Enforcement Detail:	St Formal NOV issued	Enforcement Category:	Informal
Violation ID:	77705	Orig Code:	S
Enforcemnt FY:	2014	Enforcement Action:	01/17/2014
Enforcement Detail:	St Formal NOV issued	Enforcement Category:	Informal
Violation ID:	77705	Orig Code:	S
Enforcemnt FY:	2014	Enforcement Action:	01/17/2014
Enforcement Detail:	St Public Notif requested	Enforcement Category:	Informal
Violation ID:	77706	Orig Code:	S
Enforcemnt FY:	2014	Enforcement Action:	01/17/2014
Enforcement Detail:	St Formal NOV issued	Enforcement Category:	Informal
Violation ID:	77706	Orig Code:	S
Enforcemnt FY:	2014	Enforcement Action:	01/17/2014
Enforcement Detail:	St Public Notif requested	Enforcement Category:	Informal
Violation ID:	77707	Orig Code:	S
Enforcemnt FY:	2014	Enforcement Action:	01/17/2014
Enforcement Detail:	St Public Notif requested	Enforcement Category:	Informal
Violation ID:	77707	Orig Code:	S
Enforcemnt FY:	2014	Enforcement Action:	01/17/2014
Enforcement Detail:	St Formal NOV issued	Enforcement Category:	Informal
Violation ID:	77708	Orig Code:	S
Enforcemnt FY:	2014	Enforcement Action:	01/17/2014
Enforcement Detail:	St Formal NOV issued	Enforcement Category:	Informal

GEOCHECK® - PHYSICAL SETTING SOURCE MAP FINDINGS

Violation ID:	77708	Orig Code:	S
Enforcemnt FY:	2014	Enforcement Action:	01/17/2014
Enforcement Detail:	St Public Notif requested	Enforcement Category:	Informal
Violation ID:	77709	Orig Code:	S
Enforcemnt FY:	2014	Enforcement Action:	01/17/2014
Enforcement Detail:	St Formal NOV issued	Enforcement Category:	Informal
Violation ID:	77709	Orig Code:	S
Enforcemnt FY:	2014	Enforcement Action:	01/17/2014
Enforcement Detail:	St Public Notif requested	Enforcement Category:	Informal
Violation ID:	77710	Orig Code:	S
Enforcemnt FY:	2014	Enforcement Action:	01/17/2014
Enforcement Detail:	St Public Notif requested	Enforcement Category:	Informal
Violation ID:	77710	Orig Code:	S
Enforcemnt FY:	2014	Enforcement Action:	01/17/2014
Enforcement Detail:	St Formal NOV issued	Enforcement Category:	Informal
Violation ID:	77711	Orig Code:	S
Enforcemnt FY:	2014	Enforcement Action:	01/17/2014
Enforcement Detail:	St Public Notif requested	Enforcement Category:	Informal
Violation ID:	77711	Orig Code:	S
Enforcemnt FY:	2014	Enforcement Action:	01/17/2014
Enforcement Detail:	St Formal NOV issued	Enforcement Category:	Informal
Violation ID:	77712	Orig Code:	S
Enforcemnt FY:	2014	Enforcement Action:	01/17/2014
Enforcement Detail:	St Public Notif requested	Enforcement Category:	Informal
Violation ID:	77712	Orig Code:	S
Enforcemnt FY:	2014	Enforcement Action:	01/17/2014
Enforcement Detail:	St Formal NOV issued	Enforcement Category:	Informal
Violation ID:	77713	Orig Code:	S
Enforcemnt FY:	2014	Enforcement Action:	01/17/2014
Enforcement Detail:	St Formal NOV issued	Enforcement Category:	Informal
Violation ID:	77713	Orig Code:	S
Enforcemnt FY:	2014	Enforcement Action:	01/17/2014
Enforcement Detail:	St Public Notif requested	Enforcement Category:	Informal
Violation ID:	77714	Orig Code:	S
Enforcemnt FY:	2014	Enforcement Action:	01/17/2014
Enforcement Detail:	St Formal NOV issued	Enforcement Category:	Informal
Violation ID:	77714	Orig Code:	S
Enforcemnt FY:	2014	Enforcement Action:	01/17/2014
Enforcement Detail:	St Public Notif requested	Enforcement Category:	Informal
Violation ID:	77715	Orig Code:	S
Enforcemnt FY:	2014	Enforcement Action:	01/17/2014
Enforcement Detail:	St Formal NOV issued	Enforcement Category:	Informal
Violation ID:	77715	Orig Code:	S
Enforcemnt FY:	2014	Enforcement Action:	01/17/2014
Enforcement Detail:	St Public Notif requested	Enforcement Category:	Informal
Violation ID:	77716	Orig Code:	S
Enforcemnt FY:	2014	Enforcement Action:	01/17/2014

GEOCHECK® - PHYSICAL SETTING SOURCE MAP FINDINGS

Enforcement Detail:	St Formal NOV issued	Enforcement Category:	Informal
Violation ID:	77716	Orig Code:	S
Enforcemnt FY:	2014	Enforcement Action:	01/17/2014
Enforcement Detail:	St Public Notif requested	Enforcement Category:	Informal
Violation ID:	77717	Orig Code:	S
Enforcemnt FY:	2014	Enforcement Action:	01/23/2014
Enforcement Detail:	St Formal NOV issued	Enforcement Category:	Informal
Violation ID:	77717	Orig Code:	S
Enforcemnt FY:	2014	Enforcement Action:	01/23/2014
Enforcement Detail:	St Public Notif requested	Enforcement Category:	Informal
Violation ID:	77718	Orig Code:	S
Enforcemnt FY:	2014	Enforcement Action:	01/23/2014
Enforcement Detail:	St Formal NOV issued	Enforcement Category:	Informal
Violation ID:	77718	Orig Code:	S
Enforcemnt FY:	2014	Enforcement Action:	01/23/2014
Enforcement Detail:	St Public Notif requested	Enforcement Category:	Informal
Violation ID:	77719	Orig Code:	S
Enforcemnt FY:	2014	Enforcement Action:	01/23/2014
Enforcement Detail:	St Formal NOV issued	Enforcement Category:	Informal
Violation ID:	77719	Orig Code:	S
Enforcemnt FY:	2014	Enforcement Action:	01/23/2014
Enforcement Detail:	St Public Notif requested	Enforcement Category:	Informal
Violation ID:	77720	Orig Code:	S
Enforcemnt FY:	2014	Enforcement Action:	01/23/2014
Enforcement Detail:	St Formal NOV issued	Enforcement Category:	Informal
Violation ID:	77720	Orig Code:	S
Enforcemnt FY:	2014	Enforcement Action:	01/23/2014
Enforcement Detail:	St Public Notif requested	Enforcement Category:	Informal
Violation ID:	77721	Orig Code:	S
Enforcemnt FY:	2014	Enforcement Action:	01/23/2014
Enforcement Detail:	St Public Notif requested	Enforcement Category:	Informal
Violation ID:	77721	Orig Code:	S
Enforcemnt FY:	2014	Enforcement Action:	01/23/2014
Enforcement Detail:	St Formal NOV issued	Enforcement Category:	Informal
Violation ID:	77722	Orig Code:	S
Enforcemnt FY:	2014	Enforcement Action:	01/23/2014
Enforcement Detail:	St Formal NOV issued	Enforcement Category:	Informal
Violation ID:	77722	Orig Code:	S
Enforcemnt FY:	2014	Enforcement Action:	01/23/2014
Enforcement Detail:	St Public Notif requested	Enforcement Category:	Informal
Violation ID:	77723	Orig Code:	S
Enforcemnt FY:	2014	Enforcement Action:	01/23/2014
Enforcement Detail:	St Formal NOV issued	Enforcement Category:	Informal
Violation ID:	77723	Orig Code:	S
Enforcemnt FY:	2014	Enforcement Action:	01/23/2014
Enforcement Detail:	St Public Notif requested	Enforcement Category:	Informal

GEOCHECK® - PHYSICAL SETTING SOURCE MAP FINDINGS

Violation ID:	77724	Orig Code:	S
Enforcemnt FY:	2014	Enforcement Action:	01/23/2014
Enforcement Detail:	St Formal NOV issued	Enforcement Category:	Informal
Violation ID:	77724	Orig Code:	S
Enforcemnt FY:	2014	Enforcement Action:	01/23/2014
Enforcement Detail:	St Public Notif requested	Enforcement Category:	Informal
Violation ID:	77725	Orig Code:	S
Enforcemnt FY:	2014	Enforcement Action:	01/23/2014
Enforcement Detail:	St Public Notif requested	Enforcement Category:	Informal
Violation ID:	77725	Orig Code:	S
Enforcemnt FY:	2014	Enforcement Action:	01/23/2014
Enforcement Detail:	St Formal NOV issued	Enforcement Category:	Informal
Violation ID:	77726	Orig Code:	S
Enforcemnt FY:	2014	Enforcement Action:	01/23/2014
Enforcement Detail:	St Formal NOV issued	Enforcement Category:	Informal
Violation ID:	77726	Orig Code:	S
Enforcemnt FY:	2014	Enforcement Action:	01/23/2014
Enforcement Detail:	St Public Notif requested	Enforcement Category:	Informal
Violation ID:	77727	Orig Code:	S
Enforcemnt FY:	2014	Enforcement Action:	01/23/2014
Enforcement Detail:	St Public Notif requested	Enforcement Category:	Informal
Violation ID:	77727	Orig Code:	S
Enforcemnt FY:	2014	Enforcement Action:	01/23/2014
Enforcement Detail:	St Formal NOV issued	Enforcement Category:	Informal
Violation ID:	77728	Orig Code:	S
Enforcemnt FY:	2014	Enforcement Action:	01/23/2014
Enforcement Detail:	St Formal NOV issued	Enforcement Category:	Informal
Violation ID:	77728	Orig Code:	S
Enforcemnt FY:	2014	Enforcement Action:	01/23/2014
Enforcement Detail:	St Public Notif requested	Enforcement Category:	Informal
Violation ID:	77729	Orig Code:	S
Enforcemnt FY:	2014	Enforcement Action:	01/23/2014
Enforcement Detail:	St Public Notif requested	Enforcement Category:	Informal
Violation ID:	77729	Orig Code:	S
Enforcemnt FY:	2014	Enforcement Action:	01/23/2014
Enforcement Detail:	St Formal NOV issued	Enforcement Category:	Informal
Violation ID:	77730	Orig Code:	S
Enforcemnt FY:	2014	Enforcement Action:	01/23/2014
Enforcement Detail:	St Public Notif requested	Enforcement Category:	Informal
Violation ID:	77730	Orig Code:	S
Enforcemnt FY:	2014	Enforcement Action:	01/23/2014
Enforcement Detail:	St Formal NOV issued	Enforcement Category:	Informal
Violation ID:	77731	Orig Code:	S
Enforcemnt FY:	2014	Enforcement Action:	01/23/2014
Enforcement Detail:	St Formal NOV issued	Enforcement Category:	Informal
Violation ID:	77731	Orig Code:	S
Enforcemnt FY:	2014	Enforcement Action:	01/23/2014

GEOCHECK® - PHYSICAL SETTING SOURCE MAP FINDINGS

Enforcement Detail:	St Public Notif requested	Enforcement Category:	Informal
Violation ID:	77732	Orig Code:	S
Enforcemnt FY:	2014	Enforcement Action:	01/23/2014
Enforcement Detail:	St Formal NOV issued	Enforcement Category:	Informal
Violation ID:	77732	Orig Code:	S
Enforcemnt FY:	2014	Enforcement Action:	01/23/2014
Enforcement Detail:	St Public Notif requested	Enforcement Category:	Informal
Violation ID:	77733	Orig Code:	S
Enforcemnt FY:	2014	Enforcement Action:	01/23/2014
Enforcement Detail:	St Public Notif requested	Enforcement Category:	Informal
Violation ID:	77733	Orig Code:	S
Enforcemnt FY:	2014	Enforcement Action:	01/23/2014
Enforcement Detail:	St Formal NOV issued	Enforcement Category:	Informal
Violation ID:	77734	Orig Code:	S
Enforcemnt FY:	2014	Enforcement Action:	01/23/2014
Enforcement Detail:	St Public Notif requested	Enforcement Category:	Informal
Violation ID:	77734	Orig Code:	S
Enforcemnt FY:	2014	Enforcement Action:	01/23/2014
Enforcement Detail:	St Formal NOV issued	Enforcement Category:	Informal
Violation ID:	77735	Orig Code:	S
Enforcemnt FY:	2014	Enforcement Action:	01/23/2014
Enforcement Detail:	St Formal NOV issued	Enforcement Category:	Informal
Violation ID:	77735	Orig Code:	S
Enforcemnt FY:	2014	Enforcement Action:	01/23/2014
Enforcement Detail:	St Public Notif requested	Enforcement Category:	Informal
Violation ID:	77736	Orig Code:	S
Enforcemnt FY:	2014	Enforcement Action:	01/23/2014
Enforcement Detail:	St Public Notif requested	Enforcement Category:	Informal
Violation ID:	77736	Orig Code:	S
Enforcemnt FY:	2014	Enforcement Action:	01/23/2014
Enforcement Detail:	St Formal NOV issued	Enforcement Category:	Informal
Violation ID:	77737	Orig Code:	S
Enforcemnt FY:	2014	Enforcement Action:	01/23/2014
Enforcement Detail:	St Public Notif requested	Enforcement Category:	Informal
Violation ID:	77737	Orig Code:	S
Enforcemnt FY:	2014	Enforcement Action:	01/23/2014
Enforcement Detail:	St Formal NOV issued	Enforcement Category:	Informal
Violation ID:	77738	Orig Code:	S
Enforcemnt FY:	2014	Enforcement Action:	01/23/2014
Enforcement Detail:	St Formal NOV issued	Enforcement Category:	Informal
Violation ID:	77738	Orig Code:	S
Enforcemnt FY:	2014	Enforcement Action:	01/23/2014
Enforcement Detail:	St Public Notif requested	Enforcement Category:	Informal
Violation ID:	77739	Orig Code:	S
Enforcemnt FY:	2014	Enforcement Action:	01/23/2014
Enforcement Detail:	St Formal NOV issued	Enforcement Category:	Informal

GEOCHECK® - PHYSICAL SETTING SOURCE MAP FINDINGS

Violation ID:	77739	Orig Code:	S
Enforcemnt FY:	2014	Enforcement Action:	01/23/2014
Enforcement Detail:	St Public Notif requested	Enforcement Category:	Informal
Violation ID:	77740	Orig Code:	S
Enforcemnt FY:	2014	Enforcement Action:	01/23/2014
Enforcement Detail:	St Formal NOV issued	Enforcement Category:	Informal
Violation ID:	77740	Orig Code:	S
Enforcemnt FY:	2014	Enforcement Action:	01/23/2014
Enforcement Detail:	St Public Notif requested	Enforcement Category:	Informal
Violation ID:	77741	Orig Code:	S
Enforcemnt FY:	2014	Enforcement Action:	01/23/2014
Enforcement Detail:	St Formal NOV issued	Enforcement Category:	Informal
Violation ID:	77741	Orig Code:	S
Enforcemnt FY:	2014	Enforcement Action:	01/23/2014
Enforcement Detail:	St Public Notif requested	Enforcement Category:	Informal
Violation ID:	77742	Orig Code:	S
Enforcemnt FY:	2014	Enforcement Action:	01/23/2014
Enforcement Detail:	St Formal NOV issued	Enforcement Category:	Informal
Violation ID:	77742	Orig Code:	S
Enforcemnt FY:	2014	Enforcement Action:	01/23/2014
Enforcement Detail:	St Public Notif requested	Enforcement Category:	Informal
Violation ID:	77743	Orig Code:	S
Enforcemnt FY:	2014	Enforcement Action:	01/23/2014
Enforcement Detail:	St Formal NOV issued	Enforcement Category:	Informal
Violation ID:	77743	Orig Code:	S
Enforcemnt FY:	2014	Enforcement Action:	01/23/2014
Enforcement Detail:	St Public Notif requested	Enforcement Category:	Informal
Violation ID:	77744	Orig Code:	S
Enforcemnt FY:	2014	Enforcement Action:	01/23/2014
Enforcement Category:	Informal	Enforcement Detail:	St Formal NOV issued
Violation ID:	77744	Orig Code:	S
Enforcemnt FY:	2014	Enforcement Action:	01/23/2014
Enforcement Detail:	St Public Notif requested	Enforcement Category:	Informal
Violation ID:	77745	Orig Code:	S
Enforcemnt FY:	2014	Enforcement Action:	01/23/2014
Enforcement Detail:	St Public Notif requested	Enforcement Category:	Informal
Violation ID:	77745	Orig Code:	S
Enforcemnt FY:	2014	Enforcement Action:	01/23/2014
Enforcement Detail:	St Formal NOV issued	Enforcement Category:	Informal
Violation ID:	77746	Orig Code:	S
Enforcemnt FY:	2014	Enforcement Action:	01/23/2014
Enforcement Detail:	St Public Notif requested	Enforcement Category:	Informal
Violation ID:	77746	Orig Code:	S
Enforcemnt FY:	2014	Enforcement Action:	01/23/2014
Enforcement Detail:	St Formal NOV issued	Enforcement Category:	Informal
Violation ID:	77747	Orig Code:	S

GEOCHECK® - PHYSICAL SETTING SOURCE MAP FINDINGS

Enforcemnt FY:	2014	Enforcement Action:	01/23/2014
Enforcement Detail:	St Formal NOV issued	Enforcement Category:	Informal
Violation ID:	77747	Orig Code:	S
Enforcemnt FY:	2014	Enforcement Action:	01/23/2014
Enforcement Detail:	St Public Notif requested	Enforcement Category:	Informal
Violation ID:	77748	Orig Code:	S
Enforcemnt FY:	2014	Enforcement Action:	01/23/2014
Enforcement Detail:	St Formal NOV issued	Enforcement Category:	Informal
Violation ID:	77748	Orig Code:	S
Enforcemnt FY:	2014	Enforcement Action:	01/23/2014
Enforcement Detail:	St Public Notif requested	Enforcement Category:	Informal
Violation ID:	77749	Orig Code:	S
Enforcemnt FY:	2014	Enforcement Action:	01/23/2014
Enforcement Detail:	St Formal NOV issued	Enforcement Category:	Informal
Violation ID:	77749	Orig Code:	S
Enforcemnt FY:	2014	Enforcement Action:	01/23/2014
Enforcement Detail:	St Public Notif requested	Enforcement Category:	Informal
Violation ID:	77750	Orig Code:	S
Enforcemnt FY:	2014	Enforcement Action:	01/23/2014
Enforcement Detail:	St Formal NOV issued	Enforcement Category:	Informal
Violation ID:	77750	Orig Code:	S
Enforcemnt FY:	2014	Enforcement Action:	01/23/2014
Enforcement Detail:	St Public Notif requested	Enforcement Category:	Informal
Violation ID:	77751	Orig Code:	S
Enforcemnt FY:	2014	Enforcement Action:	01/23/2014
Enforcement Detail:	St Public Notif requested	Enforcement Category:	Informal
Violation ID:	77751	Orig Code:	S
Enforcemnt FY:	2014	Enforcement Action:	01/23/2014
Enforcement Detail:	St Formal NOV issued	Enforcement Category:	Informal
Violation ID:	77752	Orig Code:	S
Enforcemnt FY:	2014	Enforcement Action:	01/23/2014
Enforcement Detail:	St Public Notif requested	Enforcement Category:	Informal
Violation ID:	77752	Orig Code:	S
Enforcemnt FY:	2014	Enforcement Action:	01/23/2014
Enforcement Detail:	St Formal NOV issued	Enforcement Category:	Informal
Violation ID:	77753	Orig Code:	S
Enforcemnt FY:	2014	Enforcement Action:	01/23/2014
Enforcement Detail:	St Formal NOV issued	Enforcement Category:	Informal
Violation ID:	77753	Orig Code:	S
Enforcemnt FY:	2014	Enforcement Action:	01/23/2014
Enforcement Detail:	St Public Notif requested	Enforcement Category:	Informal
Violation ID:	77754	Orig Code:	S
Enforcemnt FY:	2014	Enforcement Action:	01/23/2014
Enforcement Detail:	St Public Notif requested	Enforcement Category:	Informal
Violation ID:	77754	Orig Code:	S
Enforcemnt FY:	2014	Enforcement Action:	01/23/2014
Enforcement Detail:	St Formal NOV issued	Enforcement Category:	Informal

GEOCHECK® - PHYSICAL SETTING SOURCE MAP FINDINGS

Violation ID:	77755	Orig Code:	S
Enforcemnt FY:	2014	Enforcement Action:	01/23/2014
Enforcement Detail:	St Formal NOV issued	Enforcement Category:	Informal
Violation ID:	77755	Orig Code:	S
Enforcemnt FY:	2014	Enforcement Action:	01/23/2014
Enforcement Detail:	St Public Notif requested	Enforcement Category:	Informal
Violation ID:	77756	Orig Code:	S
Enforcemnt FY:	2014	Enforcement Action:	01/23/2014
Enforcement Detail:	St Formal NOV issued	Enforcement Category:	Informal
Violation ID:	77756	Orig Code:	S
Enforcemnt FY:	2014	Enforcement Action:	01/23/2014
Enforcement Detail:	St Public Notif requested	Enforcement Category:	Informal
Violation ID:	77757	Orig Code:	S
Enforcemnt FY:	2014	Enforcement Action:	01/23/2014
Enforcement Detail:	St Public Notif requested	Enforcement Category:	Informal
Violation ID:	77757	Orig Code:	S
Enforcemnt FY:	2014	Enforcement Action:	01/23/2014
Enforcement Detail:	St Formal NOV issued	Enforcement Category:	Informal
Violation ID:	77758	Orig Code:	S
Enforcemnt FY:	2014	Enforcement Action:	01/23/2014
Enforcement Detail:	St Public Notif requested	Enforcement Category:	Informal
Violation ID:	77758	Orig Code:	S
Enforcemnt FY:	2014	Enforcement Action:	01/23/2014
Enforcement Detail:	St Formal NOV issued	Enforcement Category:	Informal
Violation ID:	77759	Orig Code:	S
Enforcemnt FY:	2014	Enforcement Action:	01/23/2014
Enforcement Detail:	St Public Notif requested	Enforcement Category:	Informal
Violation ID:	77759	Orig Code:	S
Enforcemnt FY:	2014	Enforcement Action:	01/23/2014
Enforcement Detail:	St Formal NOV issued	Enforcement Category:	Informal
Violation ID:	77760	Orig Code:	S
Enforcemnt FY:	2014	Enforcement Action:	01/23/2014
Enforcement Detail:	St Formal NOV issued	Enforcement Category:	Informal
Violation ID:	77760	Orig Code:	S
Enforcemnt FY:	2014	Enforcement Action:	01/23/2014
Enforcement Detail:	St Public Notif requested	Enforcement Category:	Informal
Violation ID:	77761	Orig Code:	S
Enforcemnt FY:	2014	Enforcement Action:	01/23/2014
Enforcement Detail:	St Formal NOV issued	Enforcement Category:	Informal
Violation ID:	77761	Orig Code:	S
Enforcemnt FY:	2014	Enforcement Action:	01/23/2014
Enforcement Detail:	St Public Notif requested	Enforcement Category:	Informal
Violation ID:	77762	Orig Code:	S
Enforcemnt FY:	2014	Enforcement Action:	01/23/2014
Enforcement Detail:	St Formal NOV issued	Enforcement Category:	Informal
Violation ID:	77762	Orig Code:	S
Enforcemnt FY:	2014	Enforcement Action:	01/23/2014

GEOCHECK® - PHYSICAL SETTING SOURCE MAP FINDINGS

Enforcement Detail:	St Public Notif requested	Enforcement Category:	Informal
Violation ID:	77763	Orig Code:	S
Enforcemnt FY:	2014	Enforcement Action:	01/23/2014
Enforcement Detail:	St Formal NOV issued	Enforcement Category:	Informal
Violation ID:	77763	Orig Code:	S
Enforcemnt FY:	2014	Enforcement Action:	01/23/2014
Enforcement Detail:	St Public Notif requested	Enforcement Category:	Informal
Violation ID:	77764	Orig Code:	S
Enforcemnt FY:	2014	Enforcement Action:	01/23/2014
Enforcement Detail:	St Public Notif requested	Enforcement Category:	Informal
Violation ID:	77764	Orig Code:	S
Enforcemnt FY:	2014	Enforcement Action:	01/23/2014
Enforcement Detail:	St Formal NOV issued	Enforcement Category:	Informal
Violation ID:	77765	Orig Code:	S
Enforcemnt FY:	2014	Enforcement Action:	01/23/2014
Enforcement Detail:	St Public Notif requested	Enforcement Category:	Informal
Violation ID:	77765	Orig Code:	S
Enforcemnt FY:	2014	Enforcement Action:	01/23/2014
Enforcement Detail:	St Formal NOV issued	Enforcement Category:	Informal
Violation ID:	77766	Orig Code:	S
Enforcemnt FY:	2014	Enforcement Action:	01/23/2014
Enforcement Detail:	St Formal NOV issued	Enforcement Category:	Informal
Violation ID:	77766	Orig Code:	S
Enforcemnt FY:	2014	Enforcement Action:	01/23/2014
Enforcement Detail:	St Public Notif requested	Enforcement Category:	Informal
Violation ID:	77767	Orig Code:	S
Enforcemnt FY:	2014	Enforcement Action:	01/23/2014
Enforcement Detail:	St Public Notif requested	Enforcement Category:	Informal
Violation ID:	77767	Orig Code:	S
Enforcemnt FY:	2014	Enforcement Action:	01/23/2014
Enforcement Detail:	St Formal NOV issued	Enforcement Category:	Informal
Violation ID:	77768	Orig Code:	S
Enforcemnt FY:	2014	Enforcement Action:	01/23/2014
Enforcement Detail:	St Public Notif requested	Enforcement Category:	Informal
Violation ID:	77768	Orig Code:	S
Enforcemnt FY:	2014	Enforcement Action:	01/23/2014
Enforcement Detail:	St Formal NOV issued	Enforcement Category:	Informal
Violation ID:	77769	Orig Code:	S
Enforcemnt FY:	2014	Enforcement Action:	01/23/2014
Enforcement Detail:	St Public Notif requested	Enforcement Category:	Informal
Violation ID:	77769	Orig Code:	S
Enforcemnt FY:	2014	Enforcement Action:	01/23/2014
Enforcement Detail:	St Formal NOV issued	Enforcement Category:	Informal
Violation ID:	77770	Orig Code:	S
Enforcemnt FY:	2014	Enforcement Action:	01/23/2014
Enforcement Detail:	St Public Notif requested	Enforcement Category:	Informal

GEOCHECK® - PHYSICAL SETTING SOURCE MAP FINDINGS

Violation ID:	77770	Orig Code:	S
Enforcemnt FY:	2014	Enforcement Action:	01/23/2014
Enforcement Detail:	St Formal NOV issued	Enforcement Category:	Informal
Violation ID:	77771	Orig Code:	S
Enforcemnt FY:	2014	Enforcement Action:	01/23/2014
Enforcement Detail:	St Public Notif requested	Enforcement Category:	Informal
Violation ID:	77771	Orig Code:	S
Enforcemnt FY:	2014	Enforcement Action:	01/23/2014
Enforcement Detail:	St Formal NOV issued	Enforcement Category:	Informal
Violation ID:	77772	Orig Code:	S
Enforcemnt FY:	2014	Enforcement Action:	01/23/2014
Enforcement Detail:	St Public Notif requested	Enforcement Category:	Informal
Violation ID:	77772	Orig Code:	S
Enforcemnt FY:	2014	Enforcement Action:	01/23/2014
Enforcement Detail:	St Formal NOV issued	Enforcement Category:	Informal
Violation ID:	77773	Orig Code:	S
Enforcemnt FY:	2014	Enforcement Action:	01/23/2014
Enforcement Detail:	St Public Notif requested	Enforcement Category:	Informal
Violation ID:	77773	Orig Code:	S
Enforcemnt FY:	2014	Enforcement Action:	01/23/2014
Enforcement Detail:	St Formal NOV issued	Enforcement Category:	Informal
Violation ID:	77774	Orig Code:	S
Enforcemnt FY:	2014	Enforcement Action:	01/23/2014
Enforcement Detail:	St Public Notif requested	Enforcement Category:	Informal
Violation ID:	77774	Orig Code:	S
Enforcemnt FY:	2014	Enforcement Action:	01/23/2014
Enforcement Detail:	St Formal NOV issued	Enforcement Category:	Informal
Violation ID:	77775	Orig Code:	S
Enforcemnt FY:	2014	Enforcement Action:	01/23/2014
Enforcement Detail:	St Formal NOV issued	Enforcement Category:	Informal
Violation ID:	77775	Orig Code:	S
Enforcemnt FY:	2014	Enforcement Action:	01/23/2014
Enforcement Detail:	St Public Notif requested	Enforcement Category:	Informal
Violation ID:	77776	Orig Code:	S
Enforcemnt FY:	2014	Enforcement Action:	01/23/2014
Enforcement Detail:	St Formal NOV issued	Enforcement Category:	Informal
Violation ID:	77776	Orig Code:	S
Enforcemnt FY:	2014	Enforcement Action:	01/23/2014
Enforcement Detail:	St Public Notif requested	Enforcement Category:	Informal
Violation ID:	77777	Orig Code:	S
Enforcemnt FY:	2014	Enforcement Action:	01/23/2014
Enforcement Detail:	St Formal NOV issued	Enforcement Category:	Informal
Violation ID:	77777	Orig Code:	S
Enforcemnt FY:	2014	Enforcement Action:	01/23/2014
Enforcement Detail:	St Public Notif requested	Enforcement Category:	Informal
Violation ID:	77778	Orig Code:	S
Enforcemnt FY:	2014	Enforcement Action:	01/23/2014

GEOCHECK® - PHYSICAL SETTING SOURCE MAP FINDINGS

Enforcement Detail:	St Public Notif requested	Enforcement Category:	Informal
Violation ID:	77778	Orig Code:	S
Enforcemnt FY:	2014	Enforcement Action:	01/23/2014
Enforcement Detail:	St Formal NOV issued	Enforcement Category:	Informal
Violation ID:	77779	Orig Code:	S
Enforcemnt FY:	2014	Enforcement Action:	01/23/2014
Enforcement Detail:	St Public Notif requested	Enforcement Category:	Informal
Violation ID:	77779	Orig Code:	S
Enforcemnt FY:	2014	Enforcement Action:	01/23/2014
Enforcement Detail:	St Formal NOV issued	Enforcement Category:	Informal
Violation ID:	77780	Orig Code:	S
Enforcemnt FY:	2014	Enforcement Action:	01/23/2014
Enforcement Detail:	St Public Notif requested	Enforcement Category:	Informal
Violation ID:	77780	Orig Code:	S
Enforcemnt FY:	2014	Enforcement Action:	01/23/2014
Enforcement Detail:	St Formal NOV issued	Enforcement Category:	Informal
Violation ID:	77781	Orig Code:	S
Enforcemnt FY:	2014	Enforcement Action:	01/23/2014
Enforcement Detail:	St Public Notif requested	Enforcement Category:	Informal
Violation ID:	77781	Orig Code:	S
Enforcemnt FY:	2014	Enforcement Action:	01/23/2014
Enforcement Detail:	St Formal NOV issued	Enforcement Category:	Informal
Violation ID:	77782	Orig Code:	S
Enforcemnt FY:	2014	Enforcement Action:	01/23/2014
Enforcement Detail:	St Formal NOV issued	Enforcement Category:	Informal
Violation ID:	77782	Orig Code:	S
Enforcemnt FY:	2014	Enforcement Action:	01/23/2014
Enforcement Detail:	St Public Notif requested	Enforcement Category:	Informal
Violation ID:	77783	Orig Code:	S
Enforcemnt FY:	2014	Enforcement Action:	01/23/2014
Enforcement Detail:	St Public Notif requested	Enforcement Category:	Informal
Violation ID:	77783	Orig Code:	S
Enforcemnt FY:	2014	Enforcement Action:	01/23/2014
Enforcement Detail:	St Formal NOV issued	Enforcement Category:	Informal
Violation ID:	77784	Orig Code:	S
Enforcemnt FY:	2014	Enforcement Action:	01/23/2014
Enforcement Detail:	St Formal NOV issued	Enforcement Category:	Informal
Violation ID:	77784	Orig Code:	S
Enforcemnt FY:	2014	Enforcement Action:	01/23/2014
Enforcement Detail:	St Public Notif requested	Enforcement Category:	Informal
Violation ID:	77785	Orig Code:	S
Enforcemnt FY:	2014	Enforcement Action:	01/23/2014
Enforcement Detail:	St Public Notif requested	Enforcement Category:	Informal
Violation ID:	77785	Orig Code:	S
Enforcemnt FY:	2014	Enforcement Action:	01/23/2014
Enforcement Detail:	St Formal NOV issued	Enforcement Category:	Informal

GEOCHECK® - PHYSICAL SETTING SOURCE MAP FINDINGS

Violation ID:	77786	Orig Code:	S
Enforcemnt FY:	2014	Enforcement Action:	01/23/2014
Enforcement Detail:	St Formal NOV issued	Enforcement Category:	Informal
Violation ID:	77786	Orig Code:	S
Enforcemnt FY:	2014	Enforcement Action:	01/23/2014
Enforcement Detail:	St Public Notif requested	Enforcement Category:	Informal
Violation ID:	77787	Orig Code:	S
Enforcemnt FY:	2014	Enforcement Action:	01/23/2014
Enforcement Detail:	St Public Notif requested	Enforcement Category:	Informal
Violation ID:	77787	Orig Code:	S
Enforcemnt FY:	2014	Enforcement Action:	01/23/2014
Enforcement Detail:	St Formal NOV issued	Enforcement Category:	Informal
Violation ID:	77788	Orig Code:	S
Enforcemnt FY:	2014	Enforcement Action:	01/23/2014
Enforcement Detail:	St Formal NOV issued	Enforcement Category:	Informal
Violation ID:	77788	Orig Code:	S
Enforcemnt FY:	2014	Enforcement Action:	01/23/2014
Enforcement Detail:	St Public Notif requested	Enforcement Category:	Informal
Violation ID:	77789	Orig Code:	S
Enforcemnt FY:	2014	Enforcement Action:	01/23/2014
Enforcement Detail:	St Public Notif requested	Enforcement Category:	Informal
Violation ID:	77789	Orig Code:	S
Enforcemnt FY:	2014	Enforcement Action:	01/23/2014
Enforcement Detail:	St Formal NOV issued	Enforcement Category:	Informal
Violation ID:	77790	Orig Code:	S
Enforcemnt FY:	2014	Enforcement Action:	01/23/2014
Enforcement Detail:	St Public Notif requested	Enforcement Category:	Informal
Violation ID:	77790	Orig Code:	S
Enforcemnt FY:	2014	Enforcement Action:	01/23/2014
Enforcement Detail:	St Formal NOV issued	Enforcement Category:	Informal
Violation ID:	77791	Orig Code:	S
Enforcemnt FY:	2014	Enforcement Action:	01/23/2014
Enforcement Detail:	St Formal NOV issued	Enforcement Category:	Informal
Violation ID:	77791	Orig Code:	S
Enforcemnt FY:	2014	Enforcement Action:	01/23/2014
Enforcement Detail:	St Public Notif requested	Enforcement Category:	Informal
Violation ID:	77792	Orig Code:	S
Enforcemnt FY:	2014	Enforcement Action:	01/23/2014
Enforcement Detail:	St Formal NOV issued	Enforcement Category:	Informal
Violation ID:	77792	Orig Code:	S
Enforcemnt FY:	2014	Enforcement Action:	01/23/2014
Enforcement Detail:	St Public Notif requested	Enforcement Category:	Informal
Violation ID:	77793	Orig Code:	S
Enforcemnt FY:	2014	Enforcement Action:	01/23/2014
Enforcement Detail:	St Formal NOV issued	Enforcement Category:	Informal
Violation ID:	77793	Orig Code:	S
Enforcemnt FY:	2014	Enforcement Action:	01/23/2014

GEOCHECK® - PHYSICAL SETTING SOURCE MAP FINDINGS

Enforcement Detail:	St Public Notif requested	Enforcement Category:	Informal
Violation ID:	77794	Orig Code:	S
Enforcemnt FY:	2014	Enforcement Action:	01/23/2014
Enforcement Detail:	St Public Notif requested	Enforcement Category:	Informal
Violation ID:	77794	Orig Code:	S
Enforcemnt FY:	2014	Enforcement Action:	01/23/2014
Enforcement Detail:	St Formal NOV issued	Enforcement Category:	Informal
Violation ID:	77795	Orig Code:	S
Enforcemnt FY:	2014	Enforcement Action:	01/23/2014
Enforcement Detail:	St Formal NOV issued	Enforcement Category:	Informal
Violation ID:	77795	Orig Code:	S
Enforcemnt FY:	2014	Enforcement Action:	01/23/2014
Enforcement Detail:	St Public Notif requested	Enforcement Category:	Informal
Violation ID:	77796	Orig Code:	S
Enforcemnt FY:	2014	Enforcement Action:	01/23/2014
Enforcement Detail:	St Public Notif requested	Enforcement Category:	Informal
Violation ID:	77796	Orig Code:	S
Enforcemnt FY:	2014	Enforcement Action:	01/23/2014
Enforcement Detail:	St Formal NOV issued	Enforcement Category:	Informal
Violation ID:	77797	Orig Code:	S
Enforcemnt FY:	2014	Enforcement Action:	01/23/2014
Enforcement Detail:	St Formal NOV issued	Enforcement Category:	Informal
Violation ID:	77797	Orig Code:	S
Enforcemnt FY:	2014	Enforcement Action:	01/23/2014
Enforcement Detail:	St Public Notif requested	Enforcement Category:	Informal
Violation ID:	77798	Orig Code:	S
Enforcemnt FY:	2014	Enforcement Action:	01/23/2014
Enforcement Detail:	St Public Notif requested	Enforcement Category:	Informal
Violation ID:	77798	Orig Code:	S
Enforcemnt FY:	2014	Enforcement Action:	01/23/2014
Enforcement Detail:	St Formal NOV issued	Enforcement Category:	Informal
Violation ID:	77799	Orig Code:	S
Enforcemnt FY:	2014	Enforcement Action:	01/23/2014
Enforcement Detail:	St Public Notif requested	Enforcement Category:	Informal
Violation ID:	77799	Orig Code:	S
Enforcemnt FY:	2014	Enforcement Action:	01/23/2014
Enforcement Detail:	St Formal NOV issued	Enforcement Category:	Informal
Violation ID:	77800	Orig Code:	S
Enforcemnt FY:	2014	Enforcement Action:	01/23/2014
Enforcement Detail:	St Formal NOV issued	Enforcement Category:	Informal
Violation ID:	77800	Orig Code:	S
Enforcemnt FY:	2014	Enforcement Action:	01/23/2014
Enforcement Detail:	St Public Notif requested	Enforcement Category:	Informal
Violation ID:	77801	Orig Code:	S
Enforcemnt FY:	2014	Enforcement Action:	01/23/2014
Enforcement Detail:	St Formal NOV issued	Enforcement Category:	Informal

GEOCHECK® - PHYSICAL SETTING SOURCE MAP FINDINGS

Violation ID:	77801	Orig Code:	S
Enforcemnt FY:	2014	Enforcement Action:	01/23/2014
Enforcement Detail:	St Public Notif requested	Enforcement Category:	Informal
Violation ID:	77802	Orig Code:	S
Enforcemnt FY:	2014	Enforcement Action:	01/23/2014
Enforcement Detail:	St Formal NOV issued	Enforcement Category:	Informal
Violation ID:	77802	Orig Code:	S
Enforcemnt FY:	2014	Enforcement Action:	01/23/2014
Enforcement Detail:	St Public Notif requested	Enforcement Category:	Informal
Violation ID:	77803	Orig Code:	S
Enforcemnt FY:	2014	Enforcement Action:	01/23/2014
Enforcement Detail:	St Formal NOV issued	Enforcement Category:	Informal
Violation ID:	77803	Orig Code:	S
Enforcemnt FY:	2014	Enforcement Action:	01/23/2014
Enforcement Detail:	St Public Notif requested	Enforcement Category:	Informal
Violation ID:	77804	Orig Code:	S
Enforcemnt FY:	2014	Enforcement Action:	01/23/2014
Enforcement Detail:	St Public Notif requested	Enforcement Category:	Informal
Violation ID:	77804	Orig Code:	S
Enforcemnt FY:	2014	Enforcement Action:	01/23/2014
Enforcement Detail:	St Formal NOV issued	Enforcement Category:	Informal
Violation ID:	77805	Orig Code:	S
Enforcemnt FY:	2014	Enforcement Action:	01/23/2014
Enforcement Detail:	St Formal NOV issued	Enforcement Category:	Informal
Violation ID:	77805	Orig Code:	S
Enforcemnt FY:	2014	Enforcement Action:	01/23/2014
Enforcement Detail:	St Public Notif requested	Enforcement Category:	Informal
Violation ID:	77806	Orig Code:	S
Enforcemnt FY:	2014	Enforcement Action:	01/23/2014
Enforcement Detail:	St Formal NOV issued	Enforcement Category:	Informal
Violation ID:	77806	Orig Code:	S
Enforcemnt FY:	2014	Enforcement Action:	01/23/2014
Enforcement Detail:	St Public Notif requested	Enforcement Category:	Informal
Violation ID:	77807	Orig Code:	S
Enforcemnt FY:	2014	Enforcement Action:	01/23/2014
Enforcement Detail:	St Public Notif requested	Enforcement Category:	Informal
Violation ID:	77807	Orig Code:	S
Enforcemnt FY:	2014	Enforcement Action:	01/23/2014
Enforcement Detail:	St Formal NOV issued	Enforcement Category:	Informal
Violation ID:	77808	Orig Code:	S
Enforcemnt FY:	2014	Enforcement Action:	01/23/2014
Enforcement Detail:	St Formal NOV issued	Enforcement Category:	Informal
Violation ID:	77808	Orig Code:	S
Enforcemnt FY:	2014	Enforcement Action:	01/23/2014
Enforcement Detail:	St Public Notif requested	Enforcement Category:	Informal
Violation ID:	77809	Orig Code:	S
Enforcemnt FY:	2014	Enforcement Action:	01/23/2014

GEOCHECK® - PHYSICAL SETTING SOURCE MAP FINDINGS

Enforcement Detail:	St Public Notif requested	Enforcement Category:	Informal
Violation ID:	77809	Orig Code:	S
Enforcemnt FY:	2014	Enforcement Action:	01/23/2014
Enforcement Detail:	St Formal NOV issued	Enforcement Category:	Informal
Violation ID:	77810	Orig Code:	S
Enforcemnt FY:	2014	Enforcement Action:	01/23/2014
Enforcement Detail:	St Public Notif requested	Enforcement Category:	Informal
Violation ID:	77810	Orig Code:	S
Enforcemnt FY:	2014	Enforcement Action:	01/23/2014
Enforcement Detail:	St Formal NOV issued	Enforcement Category:	Informal
Violation ID:	77811	Orig Code:	S
Enforcemnt FY:	2014	Enforcement Action:	01/23/2014
Enforcement Detail:	St Public Notif requested	Enforcement Category:	Informal
Violation ID:	77811	Orig Code:	S
Enforcemnt FY:	2014	Enforcement Action:	01/23/2014
Enforcement Detail:	St Formal NOV issued	Enforcement Category:	Informal
Violation ID:	77812	Orig Code:	S
Enforcemnt FY:	2014	Enforcement Action:	01/23/2014
Enforcement Detail:	St Formal NOV issued	Enforcement Category:	Informal
Violation ID:	77812	Orig Code:	S
Enforcemnt FY:	2014	Enforcement Action:	01/23/2014
Enforcement Detail:	St Public Notif requested	Enforcement Category:	Informal
Violation ID:	77813	Orig Code:	S
Enforcemnt FY:	2014	Enforcement Action:	01/23/2014
Enforcement Detail:	St Formal NOV issued	Enforcement Category:	Informal
Violation ID:	77813	Orig Code:	S
Enforcemnt FY:	2014	Enforcement Action:	01/23/2014
Enforcement Detail:	St Public Notif requested	Enforcement Category:	Informal
Violation ID:	77814	Orig Code:	S
Enforcemnt FY:	2014	Enforcement Action:	01/23/2014
Enforcement Detail:	St Public Notif requested	Enforcement Category:	Informal
Violation ID:	77814	Orig Code:	S
Enforcemnt FY:	2014	Enforcement Action:	01/23/2014
Enforcement Detail:	St Formal NOV issued	Enforcement Category:	Informal
Violation ID:	77815	Orig Code:	S
Enforcemnt FY:	2014	Enforcement Action:	01/23/2014
Enforcement Detail:	St Public Notif requested	Enforcement Category:	Informal
Violation ID:	77815	Orig Code:	S
Enforcemnt FY:	2014	Enforcement Action:	01/23/2014
Enforcement Detail:	St Formal NOV issued	Enforcement Category:	Informal
Violation ID:	77816	Orig Code:	S
Enforcemnt FY:	2014	Enforcement Action:	01/23/2014
Enforcement Detail:	St Formal NOV issued	Enforcement Category:	Informal
Violation ID:	77816	Orig Code:	S
Enforcemnt FY:	2014	Enforcement Action:	01/23/2014
Enforcement Detail:	St Public Notif requested	Enforcement Category:	Informal

GEOCHECK® - PHYSICAL SETTING SOURCE MAP FINDINGS

Violation ID:	77817	Orig Code:	S
Enforcemnt FY:	2014	Enforcement Action:	01/23/2014
Enforcement Detail:	St Formal NOV issued	Enforcement Category:	Informal
Violation ID:	77817	Orig Code:	S
Enforcemnt FY:	2014	Enforcement Action:	01/23/2014
Enforcement Detail:	St Public Notif requested	Enforcement Category:	Informal
Violation ID:	77818	Orig Code:	S
Enforcemnt FY:	2014	Enforcement Action:	01/23/2014
Enforcement Detail:	St Public Notif requested	Enforcement Category:	Informal
Violation ID:	77818	Orig Code:	S
Enforcemnt FY:	2014	Enforcement Action:	01/23/2014
Enforcement Detail:	St Formal NOV issued	Enforcement Category:	Informal
Violation ID:	77819	Orig Code:	S
Enforcemnt FY:	2014	Enforcement Action:	01/23/2014
Enforcement Detail:	St Formal NOV issued	Enforcement Category:	Informal
Violation ID:	77819	Orig Code:	S
Enforcemnt FY:	2014	Enforcement Action:	01/23/2014
Enforcement Detail:	St Public Notif requested	Enforcement Category:	Informal
Violation ID:	77820	Orig Code:	S
Enforcemnt FY:	2014	Enforcement Action:	01/23/2014
Enforcement Detail:	St Public Notif requested	Enforcement Category:	Informal
Violation ID:	77820	Orig Code:	S
Enforcemnt FY:	2014	Enforcement Action:	01/23/2014
Enforcement Detail:	St Formal NOV issued	Enforcement Category:	Informal
Violation ID:	77821	Orig Code:	S
Enforcemnt FY:	2014	Enforcement Action:	01/23/2014
Enforcement Detail:	St Public Notif requested	Enforcement Category:	Informal
Violation ID:	77821	Orig Code:	S
Enforcemnt FY:	2014	Enforcement Action:	01/23/2014
Enforcement Detail:	St Formal NOV issued	Enforcement Category:	Informal
Violation ID:	77822	Orig Code:	S
Enforcemnt FY:	2014	Enforcement Action:	01/23/2014
Enforcement Detail:	St Formal NOV issued	Enforcement Category:	Informal
Violation ID:	77822	Orig Code:	S
Enforcemnt FY:	2014	Enforcement Action:	01/23/2014
Enforcement Detail:	St Public Notif requested	Enforcement Category:	Informal
Violation ID:	77823	Orig Code:	S
Enforcemnt FY:	2014	Enforcement Action:	01/23/2014
Enforcement Detail:	St Public Notif requested	Enforcement Category:	Informal
Violation ID:	77823	Orig Code:	S
Enforcemnt FY:	2014	Enforcement Action:	01/23/2014
Enforcement Detail:	St Formal NOV issued	Enforcement Category:	Informal
Violation ID:	77824	Orig Code:	S
Enforcemnt FY:	2014	Enforcement Action:	01/23/2014
Enforcement Detail:	St Public Notif requested	Enforcement Category:	Informal
Violation ID:	77824	Orig Code:	S
Enforcemnt FY:	2014	Enforcement Action:	01/23/2014

GEOCHECK® - PHYSICAL SETTING SOURCE MAP FINDINGS

Enforcement Detail:	St Formal NOV issued	Enforcement Category:	Informal
Violation ID:	77825	Orig Code:	S
Enforcemnt FY:	2014	Enforcement Action:	01/23/2014
Enforcement Detail:	St Formal NOV issued	Enforcement Category:	Informal
Violation ID:	77825	Orig Code:	S
Enforcemnt FY:	2014	Enforcement Action:	01/23/2014
Enforcement Detail:	St Public Notif requested	Enforcement Category:	Informal
Violation ID:	77826	Orig Code:	S
Enforcemnt FY:	2014	Enforcement Action:	01/23/2014
Enforcement Detail:	St Public Notif requested	Enforcement Category:	Informal
Violation ID:	77826	Orig Code:	S
Enforcemnt FY:	2014	Enforcement Action:	01/23/2014
Enforcement Detail:	St Formal NOV issued	Enforcement Category:	Informal
Violation ID:	77827	Orig Code:	S
Enforcemnt FY:	2014	Enforcement Action:	01/23/2014
Enforcement Detail:	St Public Notif requested	Enforcement Category:	Informal
Violation ID:	77827	Orig Code:	S
Enforcemnt FY:	2014	Enforcement Action:	01/23/2014
Enforcement Detail:	St Formal NOV issued	Enforcement Category:	Informal
Violation ID:	77828	Orig Code:	S
Enforcemnt FY:	2014	Enforcement Action:	01/23/2014
Enforcement Detail:	St Formal NOV issued	Enforcement Category:	Informal
Violation ID:	77828	Orig Code:	S
Enforcemnt FY:	2014	Enforcement Action:	01/23/2014
Enforcement Detail:	St Public Notif requested	Enforcement Category:	Informal
Violation ID:	77829	Orig Code:	S
Enforcemnt FY:	2014	Enforcement Action:	01/23/2014
Enforcement Detail:	St Public Notif requested	Enforcement Category:	Informal
Violation ID:	77829	Orig Code:	S
Enforcemnt FY:	2014	Enforcement Action:	01/23/2014
Enforcement Detail:	St Formal NOV issued	Enforcement Category:	Informal
Violation ID:	77830	Orig Code:	S
Enforcemnt FY:	2014	Enforcement Action:	01/23/2014
Enforcement Detail:	St Formal NOV issued	Enforcement Category:	Informal
Violation ID:	77830	Orig Code:	S
Enforcemnt FY:	2014	Enforcement Action:	01/23/2014
Enforcement Detail:	St Public Notif requested	Enforcement Category:	Informal
Violation ID:	77831	Orig Code:	S
Enforcemnt FY:	2014	Enforcement Action:	01/23/2014
Enforcement Detail:	St Formal NOV issued	Enforcement Category:	Informal
Violation ID:	77831	Orig Code:	S
Enforcemnt FY:	2014	Enforcement Action:	01/23/2014
Enforcement Detail:	St Public Notif requested	Enforcement Category:	Informal
Violation ID:	77832	Orig Code:	S
Enforcemnt FY:	2014	Enforcement Action:	01/23/2014
Enforcement Detail:	St Public Notif requested	Enforcement Category:	Informal

GEOCHECK® - PHYSICAL SETTING SOURCE MAP FINDINGS

Violation ID:	77832	Orig Code:	S
Enforcement FY:	2014	Enforcement Action:	01/23/2014
Enforcement Detail:	St Formal NOV issued	Enforcement Category:	Informal
Violation ID:	77833	Orig Code:	S
Enforcement FY:	2014	Enforcement Action:	01/23/2014
Enforcement Detail:	St Formal NOV issued	Enforcement Category:	Informal
Violation ID:	77833	Orig Code:	S
Enforcement FY:	2014	Enforcement Action:	01/23/2014
Enforcement Detail:	St Public Notif requested	Enforcement Category:	Informal
Violation ID:	804	Orig Code:	S
Enforcement FY:	2004	Enforcement Action:	12/04/2003
Enforcement Detail:	St Formal NOV issued	Enforcement Category:	Informal
Violation ID:	901	Orig Code:	S
Enforcement FY:	2001	Enforcement Action:	03/26/2001
Enforcement Detail:	St Compliance achieved	Enforcement Category:	Resolving
PWS name:	WASHINGTON TOWNSHIP MUA	Population served:	48000
PWS type code:	C	Violation ID:	3406
Contaminant:	SODIUM	Violation type:	3
Compliance start date:	10/1/2004 0:00:00	Compliance end date:	12/31/2004 0:00:00
Enforcement date:	7/19/2006 0:00:00	Enforcement action:	State Formal NOV Issued
Violation measurement:	Not Reported		
PWS name:	WASHINGTON TOWNSHIP MUA	Population served:	48000
PWS type code:	C	Violation ID:	3506
Contaminant:	SODIUM	Violation type:	3
Compliance start date:	4/1/2004 0:00:00	Compliance end date:	6/30/2004 0:00:00
Enforcement date:	7/19/2006 0:00:00	Enforcement action:	State Formal NOV Issued
Violation measurement:	Not Reported		
PWS name:	WASHINGTON TOWNSHIP MUA	Population served:	48000
PWS type code:	C	Violation ID:	3606
Contaminant:	SODIUM	Violation type:	3
Compliance start date:	1/1/2002 0:00:00	Compliance end date:	12/31/2004 0:00:00
Enforcement date:	7/19/2006 0:00:00	Enforcement action:	State Formal NOV Issued
Violation measurement:	Not Reported		
PWS name:	WASHINGTON TOWNSHIP MUA	Population served:	48000
PWS type code:	C	Violation ID:	3706
Contaminant:	ETHYLBENZENE	Violation type:	3
Compliance start date:	1/1/2002 0:00:00	Compliance end date:	12/31/2004 0:00:00
Enforcement date:	No Enf Action as of	Enforcement action:	7/8/2009 0:00:00
Violation measurement:	Not Reported		
PWS name:	WASHINGTON TOWNSHIP MUA	Population served:	48000
PWS type code:	C	Violation ID:	5306
Contaminant:	1,2,4-TRICHLOROBENZENE	Violation type:	3
Compliance start date:	1/1/2004 0:00:00	Compliance end date:	12/31/2004 0:00:00
Enforcement date:	No Enf Action as of	Enforcement action:	7/8/2009 0:00:00
Violation measurement:	Not Reported		
PWS name:	WASHINGTON TOWNSHIP MUA	Population served:	48000
PWS type code:	C	Violation ID:	5406
Contaminant:	CIS-1,2-DICHLOROETHYLENE	Violation type:	3
Compliance start date:	1/1/2004 0:00:00	Compliance end date:	12/31/2004 0:00:00
Enforcement date:	No Enf Action as of	Enforcement action:	7/8/2009 0:00:00
Violation measurement:	Not Reported		

GEOCHECK® - PHYSICAL SETTING SOURCE MAP FINDINGS

PWS name:	WASHINGTON TOWNSHIP MUA	Population served:	48000
PWS type code:	C	Violation ID:	5506
Contaminant:	XYLENES, TOTAL	Violation type:	3
Compliance start date:	1/1/2004 0:00:00	Compliance end date:	12/31/2004 0:00:00
Enforcement date:	No Enf Action as of	Enforcement action:	7/8/2009 0:00:00
Violation measurement:	Not Reported		
PWS name:	WASHINGTON TOWNSHIP MUA	Population served:	48000
PWS type code:	C	Violation ID:	5606
Contaminant:	METHYLENE CHLORIDE (DICHLOROMETHANE)		
Violation type:	3	Compliance start date:	1/1/2004 0:00:00
Compliance end date:	12/31/2004 0:00:00	Enforcement date:	No Enf Action as of
Enforcement action:	7/8/2009 0:00:00	Violation measurement:	Not Reported
PWS name:	WASHINGTON TOWNSHIP MUA	Population served:	48000
PWS type code:	C	Violation ID:	5706
Contaminant:	O-DICHLOROBENZENE	Violation type:	3
Compliance start date:	1/1/2004 0:00:00	Compliance end date:	12/31/2004 0:00:00
Enforcement date:	No Enf Action as of	Enforcement action:	7/8/2009 0:00:00
Violation measurement:	Not Reported		
PWS name:	WASHINGTON TOWNSHIP MUA	Population served:	48000
PWS type code:	C	Violation ID:	5806
Contaminant:	P-DICHLOROBENZENE	Violation type:	3
Compliance start date:	1/1/2004 0:00:00	Compliance end date:	12/31/2004 0:00:00
Enforcement date:	No Enf Action as of	Enforcement action:	7/8/2009 0:00:00
Violation measurement:	Not Reported		
PWS name:	WASHINGTON TOWNSHIP MUA	Population served:	48000
PWS type code:	C	Violation ID:	5906
Contaminant:	VINYL CHLORIDE	Violation type:	3
Compliance start date:	1/1/2004 0:00:00	Compliance end date:	12/31/2004 0:00:00
Enforcement date:	No Enf Action as of	Enforcement action:	7/8/2009 0:00:00
Violation measurement:	Not Reported		
PWS name:	WASHINGTON TOWNSHIP MUA	Population served:	48000
PWS type code:	C	Violation ID:	6006
Contaminant:	1,1-DICHLOROETHYLENE	Violation type:	3
Compliance start date:	1/1/2004 0:00:00	Compliance end date:	12/31/2004 0:00:00
Enforcement date:	No Enf Action as of	Enforcement action:	7/8/2009 0:00:00
Violation measurement:	Not Reported		
PWS name:	WASHINGTON TOWNSHIP MUA	Population served:	48000
PWS type code:	C	Violation ID:	6106
Contaminant:	TRANS-1,2-DICHLOROETHYLENE		
Violation type:	3	Compliance start date:	1/1/2004 0:00:00
Compliance end date:	12/31/2004 0:00:00	Enforcement date:	No Enf Action as of
Enforcement action:	7/8/2009 0:00:00	Violation measurement:	Not Reported
PWS name:	WASHINGTON TOWNSHIP MUA	Population served:	48000
PWS type code:	C	Violation ID:	6206
Contaminant:	1,2-DICHLOROETHANE	Violation type:	3
Compliance start date:	1/1/2004 0:00:00	Compliance end date:	12/31/2004 0:00:00
Enforcement date:	No Enf Action as of	Enforcement action:	7/8/2009 0:00:00
Violation measurement:	Not Reported		
PWS name:	WASHINGTON TOWNSHIP MUA	Population served:	48000
PWS type code:	C	Violation ID:	6306
Contaminant:	1,1,1-TRICHLOROETHANE	Violation type:	3
Compliance start date:	1/1/2004 0:00:00	Compliance end date:	12/31/2004 0:00:00
Enforcement date:	No Enf Action as of	Enforcement action:	7/8/2009 0:00:00
Violation measurement:	Not Reported		

GEOCHECK® - PHYSICAL SETTING SOURCE MAP FINDINGS

PWS name:	WASHINGTON TOWNSHIP MUA	Population served:	48000
PWS type code:	C	Violation ID:	6406
Contaminant:	CARBON TETRACHLORIDE	Violation type:	3
Compliance start date:	1/1/2004 0:00:00	Compliance end date:	12/31/2004 0:00:00
Enforcement date:	No Enf Action as of	Enforcement action:	7/8/2009 0:00:00
Violation measurement:	Not Reported		
PWS name:	WASHINGTON TOWNSHIP MUA	Population served:	48000
PWS type code:	C	Violation ID:	6506
Contaminant:	1,2-DICHLOROPROPANE	Violation type:	3
Compliance start date:	1/1/2004 0:00:00	Compliance end date:	12/31/2004 0:00:00
Enforcement date:	No Enf Action as of	Enforcement action:	7/8/2009 0:00:00
Violation measurement:	Not Reported		
PWS name:	WASHINGTON TOWNSHIP MUA	Population served:	48000
PWS type code:	C	Violation ID:	6606
Contaminant:	TRICHLOROETHYLENE	Violation type:	3
Compliance start date:	1/1/2004 0:00:00	Compliance end date:	12/31/2004 0:00:00
Enforcement date:	No Enf Action as of	Enforcement action:	7/8/2009 0:00:00
Violation measurement:	Not Reported		
PWS name:	WASHINGTON TOWNSHIP MUA	Population served:	48000
PWS type code:	C	Violation ID:	6706
Contaminant:	1,1,2-TRICHLOROETHANE	Violation type:	3
Compliance start date:	1/1/2004 0:00:00	Compliance end date:	12/31/2004 0:00:00
Enforcement date:	No Enf Action as of	Enforcement action:	7/8/2009 0:00:00
Violation measurement:	Not Reported		
PWS name:	WASHINGTON TOWNSHIP MUA	Population served:	48000
PWS type code:	C	Violation ID:	6806
Contaminant:	TETRACHLOROETHYLENE	Violation type:	3
Compliance start date:	1/1/2004 0:00:00	Compliance end date:	12/31/2004 0:00:00
Enforcement date:	No Enf Action as of	Enforcement action:	7/8/2009 0:00:00
Violation measurement:	Not Reported		
PWS name:	WASHINGTON TOWNSHIP MUA	Population served:	48000
PWS type code:	C	Violation ID:	6906
Contaminant:	MONOCHLOROBENZENE (CHLOROBENZENE)	Compliance start date:	1/1/2004 0:00:00
Violation type:	3	Enforcement date:	No Enf Action as of
Compliance end date:	12/31/2004 0:00:00	Violation measurement:	Not Reported
Enforcement action:	7/8/2009 0:00:00		
PWS name:	WASHINGTON TOWNSHIP MUA	Population served:	48000
PWS type code:	C	Violation ID:	7006
Contaminant:	BENZENE	Violation type:	3
Compliance start date:	1/1/2004 0:00:00	Compliance end date:	12/31/2004 0:00:00
Enforcement date:	No Enf Action as of	Enforcement action:	7/8/2009 0:00:00
Violation measurement:	Not Reported		
PWS name:	WASHINGTON TOWNSHIP MUA	Population served:	48000
PWS type code:	C	Violation ID:	7106
Contaminant:	TOLUENE	Violation type:	3
Compliance start date:	1/1/2004 0:00:00	Compliance end date:	12/31/2004 0:00:00
Enforcement date:	No Enf Action as of	Enforcement action:	7/8/2009 0:00:00
Violation measurement:	Not Reported		
PWS name:	WASHINGTON TOWNSHIP MUA	Population served:	48000
PWS type code:	C	Violation ID:	7206
Contaminant:	ETHYLBENZENE	Violation type:	3
Compliance start date:	1/1/2004 0:00:00	Compliance end date:	12/31/2004 0:00:00
Enforcement date:	No Enf Action as of	Enforcement action:	7/8/2009 0:00:00
Violation measurement:	Not Reported		

GEOCHECK® - PHYSICAL SETTING SOURCE MAP FINDINGS

PWS name:	WASHINGTON TOWNSHIP MUA	Population served:	48000
PWS type code:	C	Violation ID:	7306
Contaminant:	STYRENE	Violation type:	3
Compliance start date:	1/1/2004 0:00:00	Compliance end date:	12/31/2004 0:00:00
Enforcement date:	No Enf Action as of	Enforcement action:	7/8/2009 0:00:00
Violation measurement:	Not Reported		

PWS name:	WASHINGTON TOWNSHIP MUA	Population served:	48000
PWS type code:	C	Violation ID:	804
Contaminant:	COLIFORM (TCR)	Violation type:	Monitoring, Routine Major (TCR)
Compliance start date:	10/1/2003 0:00:00	Compliance end date:	10/31/2003 0:00:00
Enforcement date:	12/4/2003 0:00:00	Enforcement action:	State Formal NOV Issued
Violation measurement:	Not Reported		

AT207
SW
1/2 - 1 Mile
Lower

NJ WELLS NJDEP1000252121

Database:	Water Well Permit Information	Permit #:	3100064249
Well Use:	Domestic Replacement	May be Potable:	Yes
Request Type:	Permit	Date Completed:	20020829
Capacity:	Not Reported	Depth:	150

AT208
SW
1/2 - 1 Mile
Lower

NJ WELLS NJDEP1000259757

Database:	Water Well Permit Information	Permit #:	3100064249
Well Use:	Domestic Replacement	May be Potable:	Yes
Request Type:	Record	Date Completed:	20020902
Capacity:	Not Reported	Depth:	150

AU209
WSW
1/2 - 1 Mile
Lower

NJ WELLS NJDEP1000249578

Database:	Water Well Permit Information	Permit #:	3100056092
Well Use:	Irrigation Replacement	May be Potable:	Yes
Request Type:	Record	Date Completed:	19990701162827
Capacity:	Not Reported	Depth:	425

AU210
WSW
1/2 - 1 Mile
Lower

NJ WELLS NJDEP1000249577

Database:	Water Well Permit Information	Permit #:	3100056092
Well Use:	Irrigation Replacement	May be Potable:	Yes
Request Type:	Permit	Date Completed:	19990611
Capacity:	Not Reported	Depth:	450

GEOCHECK® - PHYSICAL SETTING SOURCE MAP FINDINGS

Map ID
Direction
Distance
Elevation

Database EDR ID Number

AU211
WSW
1/2 - 1 Mile
Lower

NJ WELLS NJDEP1000250369

Database:	Water Well Permit Information	Permit #:	3100057354
Well Use:	Domestic Replacement	May be Potable:	Yes
Request Type:	Record	Date Completed:	19991216155739
Capacity:	Not Reported	Depth:	422

AU212
WSW
1/2 - 1 Mile
Lower

NJ WELLS NJDEP1000249595

Database:	Water Well Permit Information	Permit #:	3100057354
Well Use:	Domestic Replacement	May be Potable:	Yes
Request Type:	Permit	Date Completed:	19991216
Capacity:	Not Reported	Depth:	400

AR213
SE
1/2 - 1 Mile
Higher

NJ WELLS NJDEP1000244173

Database:	Water Well Permit Information	Permit #:	3100046638
Well Use:	Irrigation	May be Potable:	Yes
Request Type:	Record	Date Completed:	19950711200752
Capacity:	Not Reported	Depth:	147

AR214
SE
1/2 - 1 Mile
Higher

NJ WELLS NJDEP1000244172

Database:	Water Well Permit Information	Permit #:	3100046638
Well Use:	Irrigation	May be Potable:	Yes
Request Type:	Permit	Date Completed:	19950505
Capacity:	Not Reported	Depth:	160

AR215
SE
1/2 - 1 Mile
Higher

NJ WELLS NJDEP1000252523

Database:	Water Well Permit Information	Permit #:	3100061427
Well Use:	Agric/Hort/Aqua Irrigation	May be Potable:	Yes
Request Type:	Permit	Date Completed:	20010813
Capacity:	Not Reported	Depth:	100

GEOCHECK® - PHYSICAL SETTING SOURCE MAP FINDINGS

Map ID
Direction
Distance
Elevation

Database EDR ID Number

AR216
SE
1/2 - 1 Mile
Higher

NJ WELLS NJDEP1000263686

Database:	Water Well Permit Information	Permit #:	3100014688
Well Use:	Domestic	May be Potable:	Yes
Request Type:	Permit	Date Completed:	19790109
Capacity:	Not Reported	Depth:	100

AR217
SE
1/2 - 1 Mile
Higher

NJ WELLS NJDEP1000252524

Database:	Water Well Permit Information	Permit #:	3100061427
Well Use:	Agric/Hort/Aqua Irrigation	May be Potable:	Yes
Request Type:	Record	Date Completed:	20011009103225
Capacity:	Not Reported	Depth:	160

AV218
South
1/2 - 1 Mile
Lower

NJ WELLS NJDEP1000238743

Database:	Water Well Permit Information	Permit #:	3100027216
Well Use:	Domestic	May be Potable:	Yes
Request Type:	Permit	Date Completed:	19870729
Capacity:	Not Reported	Depth:	150

AV219
South
1/2 - 1 Mile
Lower

NJ WELLS NJDEP1000261814

Database:	Water Well Permit Information	Permit #:	3100003523
Well Use:	Domestic	May be Potable:	Yes
Request Type:	Permit	Date Completed:	19580325
Capacity:	Not Reported	Depth:	60

AW220
NW
1/2 - 1 Mile
Lower

NJ WELLS NJDEP1000233764

Database:	Water Well Permit Information	Permit #:	3100009202
Well Use:	Domestic	May be Potable:	Yes
Request Type:	Record	Date Completed:	19750915
Capacity:	Not Reported	Depth:	77

GEOCHECK® - PHYSICAL SETTING SOURCE MAP FINDINGS

Map ID
Direction
Distance
Elevation

Database EDR ID Number

AW221
NW
1/2 - 1 Mile
Lower

NJ WELLS NJDEP1000262739

Database:	Water Well Permit Information	Permit #:	3100009202
Well Use:	Domestic	May be Potable:	Yes
Request Type:	Permit	Date Completed:	19750911
Capacity:	Not Reported	Depth:	75

AW222
NW
1/2 - 1 Mile
Lower

NJ WELLS NJDEP1000264161

Database:	Water Well Permit Information	Permit #:	3100012955
Well Use:	Domestic	May be Potable:	Yes
Request Type:	Permit	Date Completed:	19780210
Capacity:	Not Reported	Depth:	350

AX223
ESE
1/2 - 1 Mile
Lower

NJ WELLS NJDEP1000252112

Database:	Water Well Permit Information	Permit #:	3100064330
Well Use:	Domestic	May be Potable:	Yes
Request Type:	Permit	Date Completed:	20020912
Capacity:	Not Reported	Depth:	400

AX224
ESE
1/2 - 1 Mile
Lower

NJ WELLS NJDEP1000252111

Database:	Water Well Permit Information	Permit #:	3100064331
Well Use:	Domestic	May be Potable:	Yes
Request Type:	Permit	Date Completed:	20020912
Capacity:	Not Reported	Depth:	400

AX225
ESE
1/2 - 1 Mile
Lower

NJ WELLS NJDEP1000252114

Database:	Water Well Permit Information	Permit #:	3100064326
Well Use:	Domestic	May be Potable:	Yes
Request Type:	Permit	Date Completed:	20020912
Capacity:	Not Reported	Depth:	400

GEOCHECK® - PHYSICAL SETTING SOURCE MAP FINDINGS

Map ID
Direction
Distance
Elevation

Database EDR ID Number

AX226
ESE
1/2 - 1 Mile
Lower

NJ WELLS NJDEP1000252116

Database:	Water Well Permit Information	Permit #:	3100064324
Well Use:	Domestic	May be Potable:	Yes
Request Type:	Permit	Date Completed:	20020912
Capacity:	Not Reported	Depth:	400

AX227
ESE
1/2 - 1 Mile
Lower

NJ WELLS NJDEP1000252115

Database:	Water Well Permit Information	Permit #:	3100064325
Well Use:	Domestic	May be Potable:	Yes
Request Type:	Permit	Date Completed:	20020912
Capacity:	Not Reported	Depth:	400

AX228
ESE
1/2 - 1 Mile
Lower

NJ WELLS NJDEP1000252109

Database:	Water Well Permit Information	Permit #:	3100064333
Well Use:	Domestic	May be Potable:	Yes
Request Type:	Permit	Date Completed:	20020912
Capacity:	Not Reported	Depth:	400

AX229
ESE
1/2 - 1 Mile
Lower

NJ WELLS NJDEP1000244896

Database:	Water Well Permit Information	Permit #:	3100047611
Well Use:	Industrial	May be Potable:	Yes
Request Type:	Record	Date Completed:	19950920175159
Capacity:	Not Reported	Depth:	100

AX230
ESE
1/2 - 1 Mile
Lower

NJ WELLS NJDEP1000244895

Database:	Water Well Permit Information	Permit #:	3100047611
Well Use:	Industrial	May be Potable:	Yes
Request Type:	Permit	Date Completed:	19950831
Capacity:	Not Reported	Depth:	180

GEOCHECK® - PHYSICAL SETTING SOURCE MAP FINDINGS

Map ID
Direction
Distance
Elevation

Database EDR ID Number

AX231
ESE
1/2 - 1 Mile
Lower

NJ WELLS NJDEP1000252104

Database:	Water Well Permit Information	Permit #:	3100064338
Well Use:	Domestic	May be Potable:	Yes
Request Type:	Permit	Date Completed:	20020912
Capacity:	Not Reported	Depth:	400

AX232
ESE
1/2 - 1 Mile
Lower

NJ WELLS NJDEP1000252107

Database:	Water Well Permit Information	Permit #:	3100064335
Well Use:	Domestic	May be Potable:	Yes
Request Type:	Permit	Date Completed:	20020912
Capacity:	Not Reported	Depth:	400

AX233
ESE
1/2 - 1 Mile
Lower

NJ WELLS NJDEP1000252106

Database:	Water Well Permit Information	Permit #:	3100064336
Well Use:	Domestic	May be Potable:	Yes
Request Type:	Permit	Date Completed:	20020912
Capacity:	Not Reported	Depth:	400

AX234
ESE
1/2 - 1 Mile
Lower

NJ WELLS NJDEP1000259751

Database:	Water Well Permit Information	Permit #:	3100064325
Well Use:	Domestic	May be Potable:	Yes
Request Type:	Record	Date Completed:	20030707
Capacity:	Not Reported	Depth:	390

AX235
ESE
1/2 - 1 Mile
Lower

NJ WELLS NJDEP1000259750

Database:	Water Well Permit Information	Permit #:	3100064326
Well Use:	Domestic	May be Potable:	Yes
Request Type:	Record	Date Completed:	20030930
Capacity:	Not Reported	Depth:	390

GEOCHECK® - PHYSICAL SETTING SOURCE MAP FINDINGS

Map ID
Direction
Distance
Elevation

Database EDR ID Number

AX236
ESE
1/2 - 1 Mile
Lower

NJ WELLS NJDEP1000259752

Database:	Water Well Permit Information	Permit #:	3100064324
Well Use:	Domestic	May be Potable:	Yes
Request Type:	Record	Date Completed:	20040819
Capacity:	Not Reported	Depth:	410

AX237
ESE
1/2 - 1 Mile
Lower

NJ WELLS NJDEP1000260093

Database:	Water Well Permit Information	Permit #:	3100065162
Well Use:	Domestic	May be Potable:	Yes
Request Type:	Record	Date Completed:	20031104
Capacity:	Not Reported	Depth:	380

AX238
ESE
1/2 - 1 Mile
Lower

NJ WELLS NJDEP1000259784

Database:	Water Well Permit Information	Permit #:	3100064263
Well Use:	Domestic	May be Potable:	Yes
Request Type:	Record	Date Completed:	20030401
Capacity:	Not Reported	Depth:	400

AX239
ESE
1/2 - 1 Mile
Lower

NJ WELLS NJDEP1000259748

Database:	Water Well Permit Information	Permit #:	3100064331
Well Use:	Domestic	May be Potable:	Yes
Request Type:	Record	Date Completed:	20040621
Capacity:	Not Reported	Depth:	400

AX240
ESE
1/2 - 1 Mile
Lower

NJ WELLS NJDEP1000255598

Database:	Water Well Permit Information	Permit #:	3100065162
Well Use:	Domestic	May be Potable:	Yes
Request Type:	Permit	Date Completed:	20030205
Capacity:	Not Reported	Depth:	400

GEOCHECK® - PHYSICAL SETTING SOURCE MAP FINDINGS

Map ID
Direction
Distance
Elevation

Database EDR ID Number

AX241
ESE
1/2 - 1 Mile
Lower

NJ WELLS NJDEP1000252151

Database:	Water Well Permit Information	Permit #:	3100064263
Well Use:	Domestic	May be Potable:	Yes
Request Type:	Permit	Date Completed:	20020903
Capacity:	Not Reported	Depth:	400

AX242
ESE
1/2 - 1 Mile
Lower

NJ WELLS NJDEP1000259744

Database:	Water Well Permit Information	Permit #:	3100064336
Well Use:	Domestic	May be Potable:	Yes
Request Type:	Record	Date Completed:	20050413
Capacity:	Not Reported	Depth:	425

AX243
ESE
1/2 - 1 Mile
Lower

NJ WELLS NJDEP1000259746

Database:	Water Well Permit Information	Permit #:	3100064333
Well Use:	Domestic	May be Potable:	Yes
Request Type:	Record	Date Completed:	20040720
Capacity:	Not Reported	Depth:	400

AX244
ESE
1/2 - 1 Mile
Lower

NJ WELLS NJDEP1000259745

Database:	Water Well Permit Information	Permit #:	3100064335
Well Use:	Domestic	May be Potable:	Yes
Request Type:	Record	Date Completed:	20040107
Capacity:	Not Reported	Depth:	390

245
NE
1/2 - 1 Mile
Lower

NJ WELLS NJDEP1000264656

Database:	Water Well Permit Information	Permit #:	3100016292
Well Use:	Domestic	May be Potable:	Yes
Request Type:	Permit	Date Completed:	19790928
Capacity:	Not Reported	Depth:	130

GEOCHECK® - PHYSICAL SETTING SOURCE MAP FINDINGS

Map ID
Direction
Distance
Elevation

Database EDR ID Number

246
SSW
1/2 - 1 Mile
Lower

NJ WELLS NJDEP1000221398

Database:	Water Well Permit Information	Permit #:	3100021120
Well Use:	Domestic Replacement	May be Potable:	Yes
Request Type:	Permit	Date Completed:	19840215
Capacity:	Not Reported	Depth:	100

AY247
SSW
1/2 - 1 Mile
Lower

NJ WELLS NJDEP1000238697

Database:	Water Well Permit Information	Permit #:	3100027399
Well Use:	Domestic	May be Potable:	Yes
Request Type:	Permit	Date Completed:	19870908
Capacity:	Not Reported	Depth:	150

AY248
SSW
1/2 - 1 Mile
Lower

NJ WELLS NJDEP1000237697

Database:	Water Well Permit Information	Permit #:	3100039486
Well Use:	Domestic	May be Potable:	Yes
Request Type:	Record	Date Completed:	19921104
Capacity:	Not Reported	Depth:	150

AY249
SSW
1/2 - 1 Mile
Lower

NJ WELLS NJDEP1000233485

Database:	Water Well Permit Information	Permit #:	3100000413
Well Use:	Domestic	May be Potable:	Yes
Request Type:	Record	Date Completed:	19511116
Capacity:	Not Reported	Depth:	141

AY250
SSW
1/2 - 1 Mile
Lower

NJ WELLS NJDEP1000241719

Database:	Water Well Permit Information	Permit #:	3100039486
Well Use:	Domestic	May be Potable:	Yes
Request Type:	Permit	Date Completed:	19920625
Capacity:	Not Reported	Depth:	150

GEOCHECK® - PHYSICAL SETTING SOURCE MAP FINDINGS

Map ID
Direction
Distance
Elevation

Database EDR ID Number

AY251
SSW
1/2 - 1 Mile
Lower

NJ WELLS NJDEP1000261347

Database:	Water Well Permit Information	Permit #:	3100000413
Well Use:	Domestic	May be Potable:	Yes
Request Type:	Permit	Date Completed:	19511107
Capacity:	Not Reported	Depth:	120

AY252
SSW
1/2 - 1 Mile
Lower

NJ WELLS NJDEP1000241935

Database:	Water Well Permit Information	Permit #:	3100040627
Well Use:	Domestic Replacement	May be Potable:	Yes
Request Type:	Record	Date Completed:	19921218190856
Capacity:	Not Reported	Depth:	120

AY253
SSW
1/2 - 1 Mile
Lower

NJ WELLS NJDEP1000241934

Database:	Water Well Permit Information	Permit #:	3100040627
Well Use:	Domestic Replacement	May be Potable:	Yes
Request Type:	Permit	Date Completed:	19921117
Capacity:	Not Reported	Depth:	160

AZ254
North
1/2 - 1 Mile
Lower

NJ WELLS NJDEP1000261608

Database:	Water Well Permit Information	Permit #:	3100003369
Well Use:	Domestic	May be Potable:	Yes
Request Type:	Permit	Date Completed:	19571017
Capacity:	Not Reported	Depth:	40

AZ255
North
1/2 - 1 Mile
Lower

NJ WELLS NJDEP1000264355

Database:	Water Well Permit Information	Permit #:	3100017106
Well Use:	Domestic	May be Potable:	Yes
Request Type:	Permit	Date Completed:	19800729
Capacity:	Not Reported	Depth:	150

GEOCHECK® - PHYSICAL SETTING SOURCE MAP FINDINGS

Map ID
Direction
Distance
Elevation

Database EDR ID Number

BA256
SSE
1/2 - 1 Mile
Lower

NJ WELLS NJDEP1000236359

Database:	Water Well Permit Information	Permit #:	3100040463
Well Use:	Domestic	May be Potable:	Yes
Request Type:	Record	Date Completed:	19921104
Capacity:	Not Reported	Depth:	160

BA257
SSE
1/2 - 1 Mile
Lower

NJ WELLS NJDEP1000234686

Database:	Water Well Permit Information	Permit #:	3100018197
Well Use:	Irrigation	May be Potable:	Yes
Request Type:	Record	Date Completed:	19810724
Capacity:	Not Reported	Depth:	120

BA258
SSE
1/2 - 1 Mile
Lower

NJ WELLS NJDEP1000220076

Database:	Water Well Permit Information	Permit #:	3100018197
Well Use:	Irrigation	May be Potable:	Yes
Request Type:	Permit	Date Completed:	19810722
Capacity:	Not Reported	Depth:	180

BA259
SSE
1/2 - 1 Mile
Lower

NJ WELLS NJDEP1000262045

Database:	Water Well Permit Information	Permit #:	3100004523
Well Use:	Domestic	May be Potable:	Yes
Request Type:	Permit	Date Completed:	19620831
Capacity:	Not Reported	Depth:	60

BA260
SSE
1/2 - 1 Mile
Lower

NJ WELLS NJDEP1000241987

Database:	Water Well Permit Information	Permit #:	3100040463
Well Use:	Domestic	May be Potable:	Yes
Request Type:	Permit	Date Completed:	19921020
Capacity:	Not Reported	Depth:	150

GEOCHECK® - PHYSICAL SETTING SOURCE MAP FINDINGS

Map ID
Direction
Distance
Elevation

Database EDR ID Number

BA261
SSE
1/2 - 1 Mile
Lower

NJ WELLS NJDEP1000241963

Database:	Water Well Permit Information	Permit #:	3100040547
Well Use:	Domestic Replacement	May be Potable:	Yes
Request Type:	Permit	Date Completed:	19921109
Capacity:	Not Reported	Depth:	100

BB262
NNE
1/2 - 1 Mile
Lower

NJ WELLS NJDEP1000245800

Database:	Water Well Permit Information	Permit #:	3100049046
Well Use:	Domestic Replacement	May be Potable:	Yes
Request Type:	Permit	Date Completed:	19960410
Capacity:	Not Reported	Depth:	160

BB263
NNE
1/2 - 1 Mile
Lower

NJ WELLS NJDEP1000246493

Database:	Water Well Permit Information	Permit #:	3100049046
Well Use:	Domestic Replacement	May be Potable:	Yes
Request Type:	Record	Date Completed:	19970131143557
Capacity:	Not Reported	Depth:	120

BB264
NNE
1/2 - 1 Mile
Lower

NJ WELLS NJDEP1000262317

Database:	Water Well Permit Information	Permit #:	3100005996
Well Use:	Domestic	May be Potable:	Yes
Request Type:	Permit	Date Completed:	19720124
Capacity:	Not Reported	Depth:	90

BC265
SE
1/2 - 1 Mile
Higher

NJ WELLS NJDEP1000224238

Database:	Water Well Permit Information	Permit #:	P200900368
Well Use:	Irrigation	May be Potable:	Yes
Request Type:	Permit	Date Completed:	20090113095714
Capacity:	Not Reported	Depth:	125

GEOCHECK® - PHYSICAL SETTING SOURCE MAP FINDINGS

Map ID
Direction
Distance
Elevation

Database EDR ID Number

BC266
SE
1/2 - 1 Mile
Higher

NJ WELLS NJDEP1000224239

Database:	Water Well Permit Information	Permit #:	P200900368
Well Use:	Irrigation	May be Potable:	Yes
Request Type:	Record	Date Completed:	20090330
Capacity:	Not Reported	Depth:	175

BD267
SSW
1/2 - 1 Mile
Lower

NJ WELLS NJDEP1000261161

Database:	Water Well Permit Information	Permit #:	3100001132
Well Use:	Domestic	May be Potable:	Yes
Request Type:	Permit	Date Completed:	19530908
Capacity:	Not Reported	Depth:	110

BD268
SSW
1/2 - 1 Mile
Lower

NJ WELLS NJDEP1000233350

Database:	Water Well Permit Information	Permit #:	3100001132
Well Use:	Domestic	May be Potable:	Yes
Request Type:	Record	Date Completed:	19531012
Capacity:	Not Reported	Depth:	118

BD269
SSW
1/2 - 1 Mile
Lower

NJ WELLS NJDEP1000264657

Database:	Water Well Permit Information	Permit #:	3100016291
Well Use:	Public Non-Community	May be Potable:	Yes
Request Type:	Permit	Date Completed:	19790927
Capacity:	Not Reported	Depth:	150

BD270
SSW
1/2 - 1 Mile
Lower

NJ WELLS NJDEP1000262339

Database:	Water Well Permit Information	Permit #:	3100005805
Well Use:	Domestic	May be Potable:	Yes
Request Type:	Permit	Date Completed:	19710902
Capacity:	Not Reported	Depth:	140

GEOCHECK® - PHYSICAL SETTING SOURCE MAP FINDINGS

Map ID
Direction
Distance
Elevation

Database EDR ID Number

271
SSW
1/2 - 1 Mile
Lower

NJ WELLS NJDEP1000232716

Database:	Water Well Permit Information	Permit #:	blanket
Well Use:	Domestic	May be Potable:	Yes
Request Type:	Decommissioning	Date Completed:	20120824
Capacity:	Not Reported	Depth:	Not Reported

272
West
1/2 - 1 Mile
Lower

NJ WELLS NJDEP1000219929

Database:	Water Well Permit Information	Permit #:	3100018687
Well Use:	Domestic	May be Potable:	Yes
Request Type:	Permit	Date Completed:	19811229
Capacity:	Not Reported	Depth:	300

BE273
WSW
1/2 - 1 Mile
Lower

NJ WELLS NJDEP1000227267

Database:	Water Well Permit Information	Permit #:	E201315892
Well Use:	Irrigation	May be Potable:	Yes
Request Type:	Record	Date Completed:	20140520
Capacity:	Not Reported	Depth:	351

BE274
WSW
1/2 - 1 Mile
Lower

NJ WELLS NJDEP1000227763

Database:	Water Well Permit Information	Permit #:	E201315892
Well Use:	Irrigation	May be Potable:	Yes
Request Type:	Record	Date Completed:	20140520
Capacity:	Not Reported	Depth:	351

BE275
WSW
1/2 - 1 Mile
Lower

NJ WELLS NJDEP1000230409

Database:	Water Well Permit Information	Permit #:	E201315892
Well Use:	Irrigation	May be Potable:	Yes
Request Type:	Permit	Date Completed:	20131106130244
Capacity:	Not Reported	Depth:	400

GEOCHECK® - PHYSICAL SETTING SOURCE MAP FINDINGS

Map ID
Direction
Distance
Elevation

Database EDR ID Number

BF276
NNE
1/2 - 1 Mile
Lower

NJ WELLS NJDEP1000262318

Database:	Water Well Permit Information	Permit #:	3100005966
Well Use:	Domestic	May be Potable:	Yes
Request Type:	Permit	Date Completed:	19720106
Capacity:	Not Reported	Depth:	90

BF277
NNE
1/2 - 1 Mile
Lower

NJ WELLS NJDEP1000262569

Database:	Water Well Permit Information	Permit #:	3100008636
Well Use:	Domestic	May be Potable:	Yes
Request Type:	Permit	Date Completed:	19750218
Capacity:	Not Reported	Depth:	130

BD278
SSW
1/2 - 1 Mile
Lower

NJ WELLS NJDEP1000231959

Database:	Water Well Permit Information	Permit #:	E201213022
Well Use:	Domestic Replacement	May be Potable:	Yes
Request Type:	Record	Date Completed:	20120823
Capacity:	Not Reported	Depth:	465

BD279
SSW
1/2 - 1 Mile
Lower

NJ WELLS NJDEP1000231960

Database:	Water Well Permit Information	Permit #:	E201213022
Well Use:	Domestic Replacement	May be Potable:	Yes
Request Type:	Permit	Date Completed:	20120823100044
Capacity:	Not Reported	Depth:	400

GEOCHECK® - PHYSICAL SETTING SOURCE MAP FINDINGS RADON

AREA RADON INFORMATION

State Database: NJ Radon

Radon Test Results

City	Num Tests	# > 4 pCi/L	% > pCi/L
CLAYTON BORO	70	12	17.000
DEPTFORD TWP	349	124	36.000
EAST GREENWICH TWP	174	40	23.000
ELK TWP	34	3	9.000
FRANKLIN TWP	134	25	19.000
GLASSBORO BORO	251	21	8.000
GREENWICH TWP	111	22	20.000
HARRISON TWP	391	118	30.000
LOGAN TWP	15	2	13.000
MANTUA TWP	650	106	16.000
MONROE TWP	213	28	13.000
NATIONAL PARK BORO	28	1	4.000
NEWFIELD BORO	34	1	3.000
PAULSBORO BORO	36	0	0.000
PITMAN BORO	181	20	11.000
SOUTH HARRISON TWP	34	6	18.000
SWEDESBORO BORO	173	43	25.000
WASHINGTON TWP	505	31	6.000
WENONAH BORO	203	95	47.000
WEST DEPTFORD TWP	223	20	9.000
WESTVILLE BORO	59	3	5.000
WOODBURY CITY	331	17	5.000
WOODBURY HEIGHTS BOR	49	8	16.000
WOOLWICH TWP	80	44	55.000

Federal EPA Radon Zone for GLOUCESTER County: 2

- Note: Zone 1 indoor average level > 4 pCi/L.
 : Zone 2 indoor average level \geq 2 pCi/L and \leq 4 pCi/L.
 : Zone 3 indoor average level < 2 pCi/L.

Federal Area Radon Information for GLOUCESTER COUNTY, NJ

Number of sites tested: 136

Area	Average Activity	% <4 pCi/L	% 4-20 pCi/L	% >20 pCi/L
Living Area	0.780 pCi/L	94%	5%	1%
Basement	1.680 pCi/L	85%	13%	2%

PHYSICAL SETTING SOURCE RECORDS SEARCHED

TOPOGRAPHIC INFORMATION

USGS 7.5' Digital Elevation Model (DEM)

Source: United States Geologic Survey

EDR acquired the USGS 7.5' Digital Elevation Model in 2002 and updated it in 2006. The 7.5 minute DEM corresponds to the USGS 1:24,000- and 1:25,000-scale topographic quadrangle maps. The DEM provides elevation data with consistent elevation units and projection.

Current USGS 7.5 Minute Topographic Map

Source: U.S. Geological Survey

HYDROLOGIC INFORMATION

Flood Zone Data: This data was obtained from the Federal Emergency Management Agency (FEMA). It depicts 100-year and 500-year flood zones as defined by FEMA. It includes the National Flood Hazard Layer (NFHL) which incorporates Flood Insurance Rate Map (FIRM) data and Q3 data from FEMA in areas not covered by NFHL.

Source: FEMA

Telephone: 877-336-2627

Date of Government Version: 2003, 2015

NWI: National Wetlands Inventory. This data, available in select counties across the country, was obtained by EDR in 2002, 2005 and 2010 from the U.S. Fish and Wildlife Service.

State Wetlands Data: Wetlands Inventory

Source: Department of Environmental Protection

Telephone: 609-984-2243

HYDROGEOLOGIC INFORMATION

AQUIFLOW^R Information System

Source: EDR proprietary database of groundwater flow information

EDR has developed the AQUIFLOW Information System (AIS) to provide data on the general direction of groundwater flow at specific points. EDR has reviewed reports submitted to regulatory authorities at select sites and has extracted the date of the report, hydrogeologically determined groundwater flow direction and depth to water table information.

GEOLOGIC INFORMATION

Geologic Age and Rock Stratigraphic Unit

Source: P.G. Schruben, R.E. Arndt and W.J. Bawiec, Geology of the Conterminous U.S. at 1:2,500,000 Scale - A digital representation of the 1974 P.B. King and H.M. Beikman Map, USGS Digital Data Series DDS - 11 (1994).

STATSGO: State Soil Geographic Database

Source: Department of Agriculture, Natural Resources Conservation Service (NRCS)

The U.S. Department of Agriculture's (USDA) Natural Resources Conservation Service (NRCS) leads the national Conservation Soil Survey (NCSS) and is responsible for collecting, storing, maintaining and distributing soil survey information for privately owned lands in the United States. A soil map in a soil survey is a representation of soil patterns in a landscape. Soil maps for STATSGO are compiled by generalizing more detailed (SSURGO) soil survey maps.

SSURGO: Soil Survey Geographic Database

Source: Department of Agriculture, Natural Resources Conservation Service (NRCS)

Telephone: 800-672-5559

SSURGO is the most detailed level of mapping done by the Natural Resources Conservation Service, mapping scales generally range from 1:12,000 to 1:63,360. Field mapping methods using national standards are used to construct the soil maps in the Soil Survey Geographic (SSURGO) database. SSURGO digitizing duplicates the original soil survey maps. This level of mapping is designed for use by landowners, townships and county natural resource planning and management.

PHYSICAL SETTING SOURCE RECORDS SEARCHED

LOCAL / REGIONAL WATER AGENCY RECORDS

FEDERAL WATER WELLS

PWS: Public Water Systems

Source: EPA/Office of Drinking Water

Telephone: 202-564-3750

Public Water System data from the Federal Reporting Data System. A PWS is any water system which provides water to at least 25 people for at least 60 days annually. PWSs provide water from wells, rivers and other sources.

PWS ENF: Public Water Systems Violation and Enforcement Data

Source: EPA/Office of Drinking Water

Telephone: 202-564-3750

Violation and Enforcement data for Public Water Systems from the Safe Drinking Water Information System (SDWIS) after August 1995. Prior to August 1995, the data came from the Federal Reporting Data System (FRDS).

USGS Water Wells: USGS National Water Inventory System (NWIS)

This database contains descriptive information on sites where the USGS collects or has collected data on surface water and/or groundwater. The groundwater data includes information on wells, springs, and other sources of groundwater.

STATE RECORDS

New Jersey Public-Community Water-Supply Wells

Source: Department of Environmental Protection, Geological Survey

Telephone: 609-984-6587

New Jersey Ambient Ground Water Quality Network Data

Source: Department of Environmental Quality

Telephone: 609-984-6587

Ambient Groundwater Quality of the New Jersey Part of the Newark Basin. Natural groundwater quality in the Newark Basin summarize natural groundwater quality in sedimentary bedrock formations of the Newark basin part of the Piedmont physiographic province of New Jersey.

STORET Water Quality Monitoring Stations

Source: Department of Environmental Protection

Telephone: 609-984-6831

STORET maintains the locations of water quality monitoring stations from NJDEP's NJ STORET (Modernized) database.

A station is a location at which a data collection event takes place, such a collection of a field sample, measurement of field parameters or evaluation of environmental habitats.

Water Well Permit Information

Source: Department of Environmental Protection

Telephone: 609-984-6831

Permits to drill wells. Once constructed, the driller must submit a well record document with the as-built description of the well. Drillers also submit a well abandonment report whenever a well has been decommissioned.

OTHER STATE DATABASE INFORMATION

RADON

State Database: NJ Radon

Source: Department of Environmental Protection

Telephone: 609-984-5425

Radon Test Results

Area Radon Information

Source: USGS

Telephone: 703-356-4020

The National Radon Database has been developed by the U.S. Environmental Protection Agency (USEPA) and is a compilation of the EPA/State Residential Radon Survey and the National Residential Radon Survey. The study covers the years 1986 - 1992. Where necessary data has been supplemented by information collected at private sources such as universities and research institutions.

PHYSICAL SETTING SOURCE RECORDS SEARCHED

EPA Radon Zones

Source: EPA

Telephone: 703-356-4020

Sections 307 & 309 of IRAA directed EPA to list and identify areas of U.S. with the potential for elevated indoor radon levels.

OTHER

Airport Landing Facilities: Private and public use landing facilities

Source: Federal Aviation Administration, 800-457-6656

Epicenters: World earthquake epicenters, Richter 5 or greater

Source: Department of Commerce, National Oceanic and Atmospheric Administration

Earthquake Fault Lines: The fault lines displayed on EDR's Topographic map are digitized quaternary faultlines, prepared in 1975 by the United State Geological Survey

STREET AND ADDRESS INFORMATION

© 2015 TomTom North America, Inc. All rights reserved. This material is proprietary and the subject of copyright protection and other intellectual property rights owned by or licensed to Tele Atlas North America, Inc. The use of this material is subject to the terms of a license agreement. You will be held liable for any unauthorized copying or disclosure of this material.

**APPENDIX E
CREDENTIALS**

Christopher J. Candela

**Senior Associate / Department Manager, Environmental Services
Philadelphia Metro / New Jersey North / Albany, NY Offices**

PROFESSIONAL EXPERIENCE

Christopher Candela has over 30 years of experience in the environmental field, during which time he has completed numerous domestic and international environmental compliance audits of refrigeration manufacturing facilities, auto manufacturing facilities, plasma coating facilities, dairy facilities, packaging manufacturers, and refineries. Additionally, Mr. Candela has had direct oversight of multiple site programs for major petroleum clients. He has served as Safety Auditor, ensuring that all employees adhered to client SOPs, reviewed work scopes and audited project sites for compliance with client Health and Safety Policies.

Prior to joining Terracon, Mr. Candela managed the Environmental, Health & Safety Division for the Philadelphia Regional Area at ATC. He provided project management, budget tracking, scheduling and coordination for environmental investigations which include: environmental compliance audits, site investigations; site assessments (Phase I and II); property divestment assessments; underground storage tank (UST) closures; remediation system design and installation; hydrogeologic studies; data acquisition and interpretation. Mr. Candela was also responsible for branch Health and Safety program development and implementation, risk reduction, loss control, OSHA training, and compliance with federal and state regulations.

PROJECT EXPERIENCE

Compliance Assessments / Multiple Private, State, and Federal Clients / NY, NJ, CT, PA, DE, MD, VA, DC, 1989 – present

Provide oversight and coordination of environmental, Health & Safety (EHS) compliance audits, to evaluate facilities with respect to local, State and Federal regulations. Provide oversight and coordination for the development of Spill Prevention, Control and Countermeasure (SPCC) Plans and Stormwater Pollution Prevention Plan (SWPPP), as well as National Pollutant Discharge Elimination System (NPDES) permitting. Provide EHS training to facilities.

Hazardous Materials Assessments / Multiple National and Local Clients / NY, NJ, CT, PA, DE, MD, VA, DC, 1989 – present

Provide oversight and coordination of hazardous materials assessments to identify and quantify potential hazardous materials including universal wastes, polychlorinated biphenyls (PCBs), chlorofluorocarbon (CFC)-containing items, asbestos, mold and lead based paint and others.

Compliance / Valero Port Arthur Refinery / Port Arthur, TX, 2007

Acted as Lead Auditor for an audit team that examined the effectiveness of the refinery's Environmental Management System (EMS) in accordance with the Texas Commission on Environmental Quality (TCEQ) requirements as specified in 30 TAC



EDUCATION

B.A., Biological Sciences, University of Delaware, Newark, DE, 1991

REGISTRATIONS

Wastewater Treatment Plant, Level II Operator (DE, 2000)

CERTIFICATIONS

OSHA 40-Hour Health and Safety Training Certification

OSHA 8-Hour Health and Safety Recertification

FEMA – National Incident Management System (NIMS)

FEMA – Introduction to the Incident Command System for Public Works

FEMA – Introduction to Incident Command System

First Aid and CPR

PRESENTATIONS/PUBLISHED ARTICLES

NPDES Regulatory Overview, "Individual vs. Multi-Sector NPDES Permits", and Implementing Storm Water Pollution Prevention Plans" – York International Annual Environmental Health and Safety Conference, November 1998

"Regulatory Overview and Technical Issues Affecting Data Quality in Environmental Samples" – York International Annual Environmental Health and Safety Conference, January 1994

90 and associated guidance. All of the EMS elements were reviewed in the context of whether they were sufficient to produce continuing results and whether they were producing final results. In places where performance was lacking, the audit team will examine what was missing in the EMS that led to the failure in performance.

Compliance / York International / York, PA, 1991 - 2001

Conducted environmental compliance audits of existing domestic and international refrigeration manufacturing facilities. Coordinated the client's national hazardous and non-hazardous waste hauling contract. Developed corporate programs for Contingency Plans, Spill Plans, Pollution Prevention Plans, Waste Minimization Plans, Permit compliance and other regulatory issues. Assisted in developing and implementing H&S programs and policies including Reporting and Record Keeping, Respiratory Protection, Personal Protective Equipment (PPE), Hazard Communication, Confined Space Entry, Emergency Response Plans, Traffic Control, and others.

Compliance / Cincinnati Thermal Spray / Cincinnati, OH, 1994 - 2000

Conducted environmental compliance audits of existing plasma coating facilities in New Jersey, Ohio and North Carolina. Developed corporate programs for Contingency Plans, Spill Plans, Pollution Prevention Plans, Waste Minimization Plans, Permit compliance and other regulatory issues. Assisted in developing and implementing H&S programs and policies including Reporting and Record Keeping, Respiratory Protection, Personal Protective Equipment (PPE), and Hazard Communication.

Compliance / General Motors Corporation / Wilmington, DE, 1992 - 2001

Conducted bi-annual environmental compliance audits of Saturn assembly facility. Developed and implemented the facility's RCRA Contingency Plan, Stormwater Pollution Prevention Plan and Spill Prevention Plan.

Remediation and Redevelopment / SuperValu – Harrisburg, PA, 2018 – present

Re-Development of 115,000-square foot warehouse on the site of an environmental covenant placed for lead and antimony contamination. Developed, implemented and managed Health and Safety Plan with daily air monitoring and Soil Management Plan. \$360,000.

Remediation / Evergreen Estates – Lancaster, PA, 2017 - 2019

Completion of Site Characterization / Remedial Action Plan / Remedial Action Completion to Site Specific Standard and completion of Environmental Covenant to allow site regulatory closure under the Act 2 Program

Remediation / Tybouts Corner Superfund Site /New Castle, DE, 1995 – 2001

Served as QA/QC officer during implementation of Operations and Maintenance Phase for remediation program. Responsibilities included daily inspection for quality control of contractor practices, conformance to specifications and drawings and schedule and budget supervision. Maintained conformance and documented progress toward project goals for regulatory agencies. Management activities included supervising a staff of treatment plant operators, daily monitoring of plant effluent, ensuring the proper operation of numerous pumps, the use of data to determine the effectiveness of the control technology and the submission of required reports. Additional responsibilities at the cap included weekly inspections, oversight of repairs, collection of multi-media samples, and submission of required reports. Health and Safety Officer responsible for OSHA record keeping and employee health and safety training.

WORK HISTORY

Terracon Consultants, Inc.,
Environmental Department
Manager, 2017 - Present

ATC Group Services, LLC
Environmental, Health & Safety
Division Manager
2002 - 2017

Handex of Eastern Pennsylvania
Senior Project Manager
2001 - 2002

Clean Technologies
1989 - 2001

Remediation / Army Creek Superfund Site / New Castle, DE, 1993 – 2001

Assisted with construction management oversight services. Responsibilities included review of construction practices and conformance to specifications, as well as the tracking and maintenance of the schedule and costs. Acted as liaison between regulatory agencies and client. Managed daily operations and maintenance of facility and 32-acre capped site. Responsibilities for the treatment plant included managing a staff of treatment plant operators, daily monitoring of treatment plant effluent, ensuring the other hydraulic systems, calculation of proper lime and polymer feed rates and the submission of required monthly reports. Additional responsibilities at the cap included weekly inspections, oversight of repairs and submission of required reports. Health and Safety Officer responsible for OSHA record-keeping and employee health and safety training.

Site Investigation / Chrysler Corporation / Dayton, OH, 1993 – 1996

Served as Project QA/QC officer. Responsibilities included soil vapor survey oversight, groundwater monitoring well design and installations, groundwater and soil sampling, incorporation of data from surrounding properties and assessment of the site for DNAPL contamination.

Remediation / Chrysler Corporation / Twinsburg, Dayton and Toledo, OH and New Castle, IN, 1993 – 1997

Conducted studies to determine the effectiveness of remediating contaminated soils and/or groundwater utilizing bioremediation technology; installed bioreactors to remediate the impacted soils. Operated and maintained bioremediation systems. All sites achieved closure ahead of scheduled time line.

Remediation / Harvey & Knott Superfund Site – General Motors / Glasgow, DE, 1991 - 2001

Implemented and managed multi-media, semi-annual monitoring program. Evaluated the design of cap and provided construction management that included daily inspections for quality control of construction practices, conformance to specifications and certification of quantities of soils placed/displaced, as well as the tracking of the schedule and costs as the Owner's representative and liaison with regulatory agencies. Health and Safety Officer responsible for OSHA record keeping and employee health and safety training.

Remediation / York International / York, PA, 1991 – 2001

Served as project director for a site containing soils and groundwater impacted by PCE and TCE. Designed and managed construction, operation and maintenance of an air-stripping tower with carbon emission control for the treatment of groundwater and a vacuum extraction system for soil remediation with carbon emission control.

Storm Water Management / General Motors Corporation / Wilmington, DE, 1991 – 2001

Developed and managed a storm water sampling program to comply with the facility's NPDES permit and corporate requirements. Member of emergency response team. Responsibilities included emergency response actions in the event that a release of hazardous materials enters the storm water system.

Christopher C. Langewisch

SENIOR PROJECT MANAGER

PROFESSIONAL EXPERIENCE

Christopher Langewisch has over 30 years of experience in the environmental field, during which time he has been responsible for the development, performance and supervision of site and remedial investigations, developed and initiated procedures for field work, designed and implemented remedial action plans, site assessments, delineation surveys, extensive preliminary assessments, and extensive soil and groundwater sampling investigations. He has managed more than 500 projects including brownfields redevelopment, underground storage tank closures and remediation, Industrial Site Recovery Act (ISRA) compliance, as well as remediation and regulatory compliance under the Site Remediation Reform Act (SRRA). Additionally, Mr. Langewisch has provided expert witness testimony on environmental cases. With extensive experience in navigating the NYSDEC Site Cleanup and State Superfund Programs, NYSDEC DER-10 rules, NJDEP Site Remediation Reform Act (SRRA), Administrative Requirements for Remediation of Contaminated Sites (ARRCS), and the Technical Requirements for Site Remediation (Tech Rules).

Prior to joining Terracon, Mr. Langewisch was Senior Project Manager and new Jersey Licensed Site Remediation Professional (LSRP) for Equity Environmental Engineering. He provided project management, budget tracking, scheduling and coordination for environmental investigations which include: site investigations; site assessments (Phase I and II); underground storage tank (UST) closures; Site Investigation and remediation under both NJDEP, NYSDEC and NYC Office of Environmental Remediation rules, data acquisition and interpretation.

PROJECT EXPERIENCE

Investigation and Remediation / BICC Cables Site – Yonkers, NY 2009 - 2014

Project Manager overseeing the remediation of a 13-acre State-listed hazardous waste site, known as the former BICC Cables Site in Yonkers, New York, the location of a former a heavy cable manufacturing facility since the late 1800's. Contaminants of concern included PCBs, lead, and volatile organic compounds in building surfaces, subsurface soils and in river sediments. The site was extensively underlain with historic fill and PCB waste. Completed the characterization and remediation of the site, including oversight of the implementation and construction of a new remedial bulkhead to retain site sediments as required by NYSDEC. Prepared and submitted multiple delineation and remediation work plans for various phases of remediation at the site, which was approved by NYSDEC and USEPA. Oversaw a multi-phase remediation program that included dredging of sediment in the Hudson River, subsurface soil excavation, hot spot removal, building and concrete slab demolition, bulkhead restoration, and implementing engineering and institutional controls (deed notice and cap system). Activities included developing remediation plans and specifications, providing bidding assistance, provide on-site field oversight and supervision of contractors' remediation activities, and performing confirmatory sampling and providing for closure documentation, Final Engineering Reports and Site Management Plan.
Project Value - \$75,000,000.

EDUCATION

B.A., Biological Sciences, Rutgers University, 1981

REGISTRATIONS

New Jersey LSRP License No. 594675

CERTIFICATIONS

OSHA 40-Hour Health and Safety Training Certification

OSHA 8-Hour Health and Safety Re-certification

OSHA 10-Hour Construction Safety certification

First Aid and CPR

WORK HISTORY

Terracon Consultants, Inc.,
Environmental Department Manager,
2019 - Present

Equity Environmental Engineering
Senior Project Manager
2015 - 2019

H2M Associates
Senior Project Manager
2007 - 2015

Environmental Waste management
Associates
Project Manager and Director of
Remedial Investigation Services
1989 - 2007

Remediation / Metal Powder Manufacturer – Raritan, NJ, 2010 - 2013

Project Manager and LSRP for a Former Metal Powders and Pigments Manufacturer, Raritan Township, New Jersey, for the investigation and remediation of a metal powder and pigment manufacturer undergoing ISRA compliance for their cessation of operations and sale of the property. Remediation included delineation of ground water contaminants in several bedrock fracture zones and multiple injections of PerSulfox to treat the chlorinated volatile organic contaminants.

Remediation / Essex County Airport / Fairfield, NJ, 2012 - 2017

LSRP and Project Manager overseeing the investigation and remediation of the Essex County Airport in Fairfield, New Jersey. The site was historically owned and operated by Curtiss Wright as an airfield and airplane manufacturing facility. Over 90 different areas of concern were identified and investigated, including soils, former tanks and pits, discharges and former storage areas, and chlorinated groundwater contamination in both shallow and deep aquifers. Several AOCs have been remediated. The project is currently in the final stages of delineation and remediation of the remaining 13 AOCs including ground water.

Remediation / Karnak Corporation / Clark, NJ, 2012 - Present

LSRP for Karnak Corporation, a major manufacturer of roofing sealants and coatings in Clark, NJ. Industrial site with over 35 areas of concern including soils and ground water. Currently over-seeing the final stages of remediation at the site for both soil and ground water contamination associated with past manufacturing operations as well as the closure and remediation of former above ground tank farms, including excavation, sheeting and shoring, and dewatering for soil remediation activities.

Transaction Assessments / Real Estate Investment Trust / NJ, 1998 - 2005

Program Manager for the due diligence investigations of a portfolio of properties for a national Real Estate Investment Trust (REIT) including Phase I/Preliminary As-assessments and site investigations for proper-ty transactions and stock transfers

Compliance / North Jersey Fuel Supplier / NJ, 1992 - 2001

Project manager for multiple gas station underground storage tank sites for a North Jersey fuel supplier, including tank testing, removals, site and remedial investigations for closure and replacement of under-ground storage tanks.

Remediation / Commercial Developer / Cranford, NJ, 2009 - 2010

Project Manager and LSRP a developer in Cranford, NJ, involving the investigation of buried drums discovered during excavation for site redevelopment, including identification and characterization of potential contaminants and hazards as well as remediation to allow the redevelopment of the site to proceed.

Remediation / Industrial Real Estate Developer / Chatham, NJ, 1998 - 2001

Project Manager for an Industrial Real Estate Owner, conducted UST Closure and Remediation of a Former Gasoline Station in Chatham, NJ. Conducted site investigation and remediation of a site where a gasoline station had been operated by a major oil company, and USTs left in place. Conducted soil, groundwater and soil gas survey to delineate and characterize the contamination, including light non-aqueous phase liquid (LNAPL). Product recovery was implemented as an interim remedial action. A forensic investigation was performed including analysis of recovered product fingerprint profiling, extent of soil and groundwater contamination in consideration of aquifer characteristics and a reconstruction of the site history, Mr. Langewisch' s forensic investigation determined that a major oil company was responsible for the contamination found and has since assumed responsibility for the cleanup.

Transaction Assessments / Industrial Real Estate Developer / NJ, 2004 – 2012

Project Manager and Program Manager for a portfolio of industrial sites in North and Central New Jersey including preliminary assessments, ISRA compliance, and remedial investigations and design.

Remediation / Real Estate Developer / Paterson, NJ, 2017 - 2018

A private real estate developer had purchased a property in Paterson, New Jersey, without performing due diligence prior to the purchase. Several years after purchasing, the client received a Notice of Violation and Enforcement from NJDEP for an open leaking underground storage tank case at the property which was reported under New Jersey's Spill Act. The client contacted Mr. Langewisch to fulfill the requirement to retain an LSRP to conduct the remediation. Mr. Langewisch worked with the NJDEP Enforcement Case Manager to avoid fines and NJDEP Direct Oversight by fully investigating and remediating the soil and ground water contamination at the site and issuing a Response Action Outcome to close the case within one year.

Site Investigation and Remediation / Chemical Manufacturer / Paterson, NJ, 1999 - 2005

Investigation of soils and ground water at a chemical manufacturer in Paterson, New Jersey, including characterization and delineation of contaminated soils and ground water associated with chemical spills at the site. Delineation included off-site migration of contaminated ground water.

Site Investigation and Remediation / Former Dye Plant / Paterson, NJ, 2017 - 2018

Investigation of soils and ground water at a former dye plant in Paterson, New Jersey, including characterization and delineation of contaminated soils and ground water associated with spills at the site. Investigation was triggered by a cessation of operations under New Jersey's Industrial Site Recovery Act (ISRA) program, Delineation included off-site migration of contaminated ground water.

Site Investigation and Remediation / Service Station / Clifton, NJ 1997 – 1999

Investigation and remediation of a spill discovered upon closure and removal of underground storage tanks from a filling station in Clifton, NJ, triggering notification to NJDEP under New Jersey's Spill Act. Both impacted soils and ground water were identified, delineated, and remediated.

Site Investigation and Remediation / Former Curtiss Wright Plant / Paterson, NJ 1997 – 2005

Multiple areas of concern were identified and addressed, including former heating oil underground storage tanks, solvent tanks, and spill and discharge areas involving contamination of both soil and ground water at a former Curtiss Wright plant in Paterson, New Jersey.

Site Investigation and Consulting / Former Ringwood Mines NPL Site / Ringwood, NJ 2008 - 2012

Acted as environmental consultant to the Town of Ringwood, conducting sampling and oversight and review of the work being done for investigation and remediation of the former Ringwood Mines / Ford Mahwah Plant superfund site in Ringwood, New Jersey.

Lizett Jimenez

Staff Scientist

PROFESSIONAL EXPERIENCE

Ms. Jimenez is a staff scientist in Terracon's South Plainfield, New Jersey office. She has conducted Phase I Environmental Site Assessments (ESA), Phase II Investigations, New Jersey Preliminary Assessments, asbestos and lead-based paint inspections, and prepares the associated figures, reports, and proposals.

Ms. Jimenez has also conducted National Environmental Policy Act (NEPA) compliance evaluations and NEPA Environmental Assessments. Projects included small-cell installations, collocation projects, and new tower construction sites in New Jersey, Pennsylvania, Atlanta, Alabama, Louisiana, and Georgia. Services included report preparation, analysis of potential impact to wilderness areas, wildlife preservers, endangered species, historic properties, floodplains, wetlands, and other issues.

PROJECT EXPERIENCE

Remedial Investigation of Arsenic and Dieldrin Contamination – Ewing, New Jersey

Performed a Remedial Investigation (RI) in response to identified levels of arsenic and dieldrin in excess of applicable state remediation standards. A total of 39 soil samples were collected to delineate the vertical and horizontal soil contamination in accordance with NJDEP technical guidelines.

Asbestos Abatement Monitoring / Allegro Senior Living Facility – Harrington Park, New Jersey

Performed daily abatement monitoring and oversight services and performed daily and final air clearances. Project scope was completed over a three-month period and included the abatement of approximately: 2,000 square feet (SF) of floor tile and associated mastic; 10,218 SF of exterior transite panels; 1,600 SF of interior transite panels; and 800 linear feet (LF) of roof flashing.

Remedial Investigation Report/Remedial Action Report – Vineland, New Jersey

Performed a Phase I ESA which identified one on-site REC. A Limited Site Investigation (LSI) was performed to investigate potential releases of COCs in soil and groundwater. Discovered two



EDUCATION

Bachelor of Science, Environmental Sciences, Rutgers, State University, New Jersey, 2019

CERTIFICATIONS

OSHA 40-Hour Health and Safety Training Certification

OSHA 8-Hour Health and Safety Re-certification

ASHERA Certified Asbestos Inspector

New York State Mold Assessor

New York State Asbestos Inspector

Pennsylvania Asbestos Inspector

Maryland Asbestos Inspector

WORK HISTORY

Terracon Consultants, Inc.
Environmental Intern, 2018
Staff Scientist, 2019-present

Rutgers, State University
Internship in Production and Entrepreneurship Agriculture, 2018
Director's Office Assistant, 2014-2018

unregistered USTs and proceeded to complete a UST Permanent Removal from Service Report. An RI, Remedial Action Workplan, and a Remedial Action Report (RAR) were also completed to allow site regulatory closure under NJDEP regulations.

128-Node Small Cell Antenna Collocations and New Build Poles / French Quartet – New Orleans, Louisiana

Screened 128 node locations for NEPA and NHPA Small Cell Exclusions for Verizon Wireless sites. Completed NEPA Smartforms and a Section 106 Review, which included tribal, state, and local government consultation and a visual effects evaluation. A total of 23 historic-age resources were identified within the Area of Effects for the 128 sites.

APPENDIX F
DESCRIPTION OF TERMS AND ACRONYMS

Description of Selected General Terms and Acronyms

Term/Acronym	Description
ACM	<p>Asbestos Containing Material. Asbestos is a naturally occurring mineral, three varieties of which (chrysotile, amosite, crocidolite) have been commonly used as fireproofing or binding agents in construction materials. Exposure to asbestos, as well as ACM, has been documented to cause lung diseases including asbestosis (scarring of the lung), lung cancer and mesothelioma (a cancer of the lung lining).</p> <p>Regulatory agencies have generally defined ACM as a material containing greater than one (1) percent asbestos, however some states (e.g. California) define ACM as materials having 0.1% asbestos. In order to define a homogenous material as non-ACM, a minimum number of samples must be collected from the material dependent upon its type and quantity. Homogenous materials defined as non-ACM must either have 1) no asbestos identified in all of its samples or 2) an identified asbestos concentration below the appropriate regulatory threshold. Asbestos concentrations are generally determined using polarized light microscopy or transmission electron microscopy. Point counting is an analytical method to statistically quantify the percentage of asbestos in a sample. The asbestos component of ACM may either be friable or non-friable. Friable materials, when dry, can be crumbled, pulverized, or reduced to powder by hand pressure and have a higher potential for a fiber release than non-friable ACM. Non-friable ACM are materials that are firmly bound in a matrix by plastic, cement, etc. and, if handled carefully, will not become friable.</p> <p>Federal and state regulations require that either all suspect building materials be presumed ACM or that an asbestos survey be performed prior to renovation, dismantling, demolition, or other activities that may disturb potential ACM. Notifications are required prior to demolition and/or renovation activities that may impact the condition of ACM in a building. ACM removal may be required if the ACM is likely to be disturbed or damaged during the demolition or renovation. Abatement of friable or potentially friable ACM must be performed by a licensed abatement contractor in accordance with state rules and NESHAP. Additionally, OSHA regulations for work classification, worker training and worker protection will apply.</p>
AHERA	Asbestos Hazard Emergency Response Act
AST	Aboveground Storage Tanks. ASTs are generally described as storage tanks less than 10% of which are below ground (i.e., buried). Tanks located in a basement, but not buried, are also considered ASTs. Whether, and the extent to which, an AST is regulated, is determined on a case-by-case basis and depends upon tank size, its contents and the jurisdiction of its location.
BGS	Below Ground Surface
Brownfields	State and/or tribal listing of Brownfield properties addressed by Cooperative Agreement Recipients or Targeted Brownfields Assessments.
BTEX	Benzene, Toluene, Ethylbenzene, and Xylenes. BTEX are VOC components found in gasoline and commonly used as analytical indicators of a petroleum hydrocarbon release.
CERCLA	Comprehensive Environmental Response, Compensation and Liability Act (a.k.a. Superfund). CERCLA is the federal act that regulates abandoned or uncontrolled hazardous waste sites. Under this Act, joint and several liabilities may be imposed on potentially responsible parties for cleanup-related costs.
CERCLIS	Comprehensive Environmental Response, Compensation and Liability Information System. An EPA compilation of sites having suspected or actual releases of hazardous substances to the environment. CERCLIS also contains information on site inspections, preliminary assessments and remediation of hazardous waste sites. These sites are typically reported to EPA by states and municipalities or by third parties pursuant to CERCLA Section 103.
CESQG	Conditionally exempt small quantity generators.
CFR	Code of Federal Regulations

Description of Selected General Terms and Acronyms (cont.)

<i>Term/Acronym</i>	<i>Description</i>
CREC	Controlled Recognized Environmental Condition is defined in ASTM E1527-13 as “a recognized environmental condition resulting from a past release of hazardous substances or petroleum products that has been addressed to the satisfaction of the applicable regulatory authority (for example, as evidenced by the issuance of a no further action letter or equivalent, or meeting risk-based criteria established by regulatory authority) , with hazardous substances or petroleum products allowed to remain in place subject to the implementation of required controls (for example, property use restrictions, activity and use limitations, institutional controls, or engineering controls). A condition considered by the environmental professional to be a controlled recognized environmental condition shall be listed in the findings section of the Phase I Environmental Site Assessment report, and as a recognized environmental condition in the conclusions section of the Phase I Environmental Site Assessment report.”
DOT	U.S. Department of Transportation
EPA	U.S. Environmental Protection Agency
ERNS	Emergency Response Notification System. An EPA-maintained federal database which stores information on notifications of oil discharges and hazardous substance releases in quantities greater than the applicable reportable quantity under CERCLA. ERNS is a cooperative data-sharing effort between EPA, DOT, and the National Response Center.
ESA	Environmental Site Assessment
FRP	Fiberglass Reinforced Plastic
Hazardous Substance	As defined under CERCLA, this is (A) any substance designated pursuant to section 1321(b)(2)(A) of Title 33, (B) any element, compound, mixture, solution, or substance designated pursuant to section 9602 of this title; (C) any hazardous waste having characteristics identified under or listed pursuant to section 3001 of the Solid Waste Disposal Act (with some exclusions); (D) any toxic pollutant listed under section 1317(a) of Title 33; (E) any hazardous air pollutant listed under section 112 of the Clean Air Act; and (F) any imminently hazardous chemical substance or mixture with respect to which the EPA Administrator has taken action under section 2606 of Title 15. This term does not include petroleum, including crude oil or any fraction thereof which is not otherwise listed as a hazardous substance under subparagraphs (A) through (F) above, and the term include natural gas, or synthetic gas usable for fuel (or mixtures of natural gas and such synthetic gas).
Hazardous Waste	This is defined as having characteristics identified or listed under section 3001 of the Solid Waste Disposal Act (with some exceptions). RCRA, as amended by the Solid Waste Disposal Act of 1980, defines this term as a “solid waste, or combination of solid wastes, which because of its quantity, concentration, or physical, chemical, or infectious characteristics may (A) cause, or significantly contribute to an increase in mortality or an increase in serious irreversible, or incapacitating reversible illness; or (B) pose a substantial present or potential hazard to human health or the environment when improperly treated, stored, transported, or disposed of, or otherwise managed.”
HREC	Historical Recognized Environmental Condition is defined in ASTM E1527-13 as “a past release of any hazardous substances or petroleum products that has occurred in connection with the property and has been addressed to the satisfaction of the applicable regulatory authority or meeting unrestricted residential use criteria established by a regulatory authority, without subjecting the property to any required controls (for example, property use restrictions, activity and use limitations, institutional controls, or engineering controls). Before calling the past release a historical recognized environmental condition, the environmental professional must determine whether the past release is a recognized environmental condition at the time of the Phase I Environmental Site Assessment is conducted (for example, if there has been a change in the regulatory criteria). If the EP considers the past release to be a recognized environmental condition at the time the Phase I ESA is conducted, the condition shall be included in the conclusions section of the report as a recognized environmental condition.”

Description of Selected General Terms and Acronyms (cont.)

<i>Term/Acronym</i>	<i>Description</i>
IC/EC	A listing of sites with institutional and/or engineering controls in place. IC include administrative measures, such as groundwater use restrictions, construction restrictions, property use restrictions, and post remediation care requirements intended to prevent exposure to contaminants remaining on site. Deed restrictions are generally required as part of the institutional controls. EC include various forms of caps, building foundations, liners, and treatment methods to create pathway elimination for regulated substances to enter environmental media or effect human health.
ILP	Innocent Landowner/Operator Program
LQG	Large quantity generators.
LUST	Leaking Underground Storage Tank. This is a federal term set forth under RCRA for leaking USTs. Some states also utilize this term.
MCL	Maximum Contaminant Level. This Safe Drinking Water concept (and also used by many states as a ground water cleanup criteria) refers to the limit on drinking water contamination that determines whether a supplier can deliver water from a specific source without treatment.
MSDS	Material Safety Data Sheets. Written/printed forms prepared by chemical manufacturers, importers and employers which identify the physical and chemical traits of hazardous chemicals under OSHA's Hazard Communication Standard.
NESHAP	National Emissions Standard for Hazardous Air Pollutants (Federal Clean Air Act). This part of the Clean Air Act regulates emissions of hazardous air pollutants.
NFRAP	Facilities where there is "No Further Remedial Action Planned," as more particularly described under the Records Review section of this report.
NOV	Notice of Violation. A notice of violation or similar citation issued to an entity, company or individual by a state or federal regulatory body indicating a violation of applicable rule or regulations has been identified.
NPDES	National Pollutant Discharge Elimination System (Clean Water Act). The federal permit system for discharges of polluted water.
NPL	The NPL is the EPA's database of uncontrolled or abandoned hazardous waste facilities that have been listed for priority remedial actions under the Superfund Program.
OSHA	Occupational Safety and Health Administration or Occupational Safety and Health Act
PACM	Presumed Asbestos-Containing Material. A material that is suspected of containing or presumed to contain asbestos but which has not been analyzed to confirm the presence or absence of asbestos.
PCB	Polychlorinated Biphenyl. A halogenated organic compound commonly in the form of a viscous liquid or resin, a flowing yellow oil, or a waxy solid. This compound was historically used as dielectric fluid in electrical equipment (such as electrical transformers and capacitors, electrical ballasts, hydraulic and heat transfer fluids), and for numerous heat and fire sensitive applications. PCB was preferred due to its durability, stability (even at high temperatures), good chemical resistance, low volatility, flammability, and conductivity. PCBs, however, do not break down in the environment and are classified by the EPA as a suspected carcinogen. 1978 regulations, under the Toxic Substances Control Act, prohibit manufacturing of PCB-containing equipment; however, some of this equipment may still be in use today.
pCi/L	Pico Curies per Liter of Air. Unit of measurement for Radon and similar radioactive materials.
PLM	Polarized Light Microscopy (see ACM section of the report, if included in the scope of services)
PST	Petroleum Storage Tank. An AST or UST that contains a petroleum product.

Description of Selected General Terms and Acronyms (cont.)

Term/Acronym	Description
Radon	A radioactive gas resulting from radioactive decay of naturally-occurring radioactive materials in rocks and soils containing uranium, granite, shale, phosphate, and pitchblende. Radon concentrations are measured in Pico Curies per Liter of Air. Exposure to elevated levels of radon creates a risk of lung cancer; this risk generally increases as the level of radon and the duration of exposure increases. Outdoors, radon is diluted to such low concentrations that it usually does not present a health concern. However, radon can accumulate in building basements or similar enclosed spaces to levels that can pose a risk to human health. Indoor radon concentrations depend primarily upon the building's construction, design and the concentration of radon in the underlying soil and ground water. The EPA recommended annual average indoor "action level" concentration for residential structures is 4.0 pCi/l.
RCRA	Resource Conservation and Recovery Act. Federal act regulating solid and hazardous wastes from point of generation to time of disposal ("cradle to grave"). 42 U.S.C. 6901 et seq.
RCRA Generators	The RCRA Generators database, maintained by the EPA, lists facilities that generate hazardous waste as part of their normal business practices. Generators are listed as either large (LQG), small (SQG), or conditionally exempt (CESQG). LQG produce at least 1000 kg/month of non-acutely hazardous waste or 1 kg/month of acutely hazardous waste. SQG produce 100-1000 kg/month of non-acutely hazardous waste. CESQG are those that generate less than 100 kg/month of non-acutely hazardous waste.
RCRA CORRACTS/TSDs	The USEPA maintains a database of RCRA facilities associated with treatment, storage, and disposal (TSD) of hazardous materials which are undergoing "corrective action". A "corrective action" order is issued when there is a release of hazardous waste or constituents into the environment from a RCRA facility.
RCRA Non-CORRACTS/TSDs	The RCRA Non-CORRACTS/TSD Database is a compilation by the USEPA of facilities which report storage, transportation, treatment, or disposal of hazardous waste. Unlike the RCRA CORRACTS/TSD database, the RCRA Non-CORRACTS/TSD database does not include RCRA facilities where corrective action is required.
RCRA Violators List	RAATS. RCRA Administrative Actions Taken. RAATS information is now contained in the RCRIS database and includes records of administrative enforcement actions against facilities for noncompliance.
RCRIS	Resource Conservation and Recovery Information System, as defined in the Records Review section of this report.
REC	Recognized Environmental Conditions are defined by ASTM E1527-13 as "the presence or likely presence of any hazardous substances or petroleum products in, on, or at a property: 1) due to any release to the environment; 2) under conditions indicative of a release to the environment. <i>De minimis</i> conditions are not recognized environmental conditions."
SCL	State "CERCLIS" List (see SPL /State Priority List, below).
SPCC	Spill Prevention, Control and Countermeasures. SPCC plans are required under federal law (Clean Water Act and Oil Pollution Act) for any facility storing petroleum in tanks and/or containers of 55-gallons or more that when taken in aggregate exceed 1,320 gallons. SPCC plans are also required for facilities with underground petroleum storage tanks with capacities of over 42,000 gallons. Many states have similar spill prevention programs, which may have additional requirements.
SPL	State Priority List. State list of confirmed sites having contamination in which the state is actively involved in clean up activities or is actively pursuing potentially responsible parties for clean up. Sometimes referred to as a State "CERCLIS" List.
SQG	Small quantity generator.
SWF/LF	State and/or Tribal database of solid waste/Landfill facilities. The database information may include the facility name, class, operation type, area, estimated operational life, and owner.
TPH	Total Petroleum Hydrocarbons
TRI	Toxic Release Inventory. Routine EPA report on releases of toxic chemicals to the environment based upon information submitted by entities subject to reporting under the Emergency Planning and Community Right to Know Act.

Description of Selected General Terms and Acronyms (cont.)

<i>Term/Acronym</i>	<i>Description</i>
TSCA	Toxic Substances Control Act. A federal law regulating manufacture, import, processing and distribution of chemical substances not specifically regulated by other federal laws (such as asbestos, PCBs, lead-based paint and radon). 15 U.S.C 2601 et seq.
USACE	United States Army Corps of Engineers
USC	United States Code
USGS	United States Geological Survey
USNRCS	United States Department of Agriculture-Natural Resource Conservation Service
UST	Underground Storage Tank. Most federal and state regulations, as well as ASTM E1527-13, define this as any tank, incl., underground piping connected to the tank, that is or has been used to contain hazardous substances or petroleum products and the volume of which is 10% or more beneath the surface of the ground (i.e., buried).
VCP	State and/or Tribal facilities included as Voluntary Cleanup Program sites.
VOC	Volatile Organic Compound
Wetlands	<p>Areas that are typically saturated with surface or ground water that creates an environment supportive of wetland vegetation (i.e., swamps, marshes, bogs). The <u>Corps of Engineers Wetlands Delineation Manual</u> (Technical Report Y-87-1) defines wetlands as areas inundated or saturated by surface or ground water at a frequency and duration sufficient to support, and that under normal circumstances do support, a prevalence of vegetation typically adapted for life in saturated soil conditions. For an area to be considered a jurisdictional wetland, it must meet the following criteria: more than 50 percent of the dominant plant species must be categorized as Obligate, Facultative Wetland, or Facultative on lists of plant species that occur in wetlands; the soil must be hydric; and, wetland hydrology must be present.</p> <p>The federal Clean Water Act which regulates “waters of the US,” also regulates wetlands, a program jointly administered by the USACE and the EPA. Waters of the U.S. are defined as: (1) waters used in interstate or foreign commerce, including all waters subject to the ebb and flow of tides; (2) all interstate waters including interstate wetlands; (3) all other waters such as intrastate lakes, rivers, streams (including intermittent streams), mudflats, sandflats, wetlands, sloughs, prairie potholes, wet meadows, playa lakes, or natural ponds, etc., which the use, degradation, or destruction could affect interstate/ foreign commerce; (4) all impoundments of waters otherwise defined as waters of the U. S., (5) tributaries of waters identified in 1 through 4 above; (6) the territorial seas; and (7) wetlands adjacent to waters identified in 1 through 6 above. Only the USACE has the authority to make a final wetlands jurisdictional determination.</p>