

(CLERK OF COURT RECORDING INFORMATION)



GRID NORTH - GA. WEST ZONE

SITE PHOTOGRAPHS



VICINITY MAP

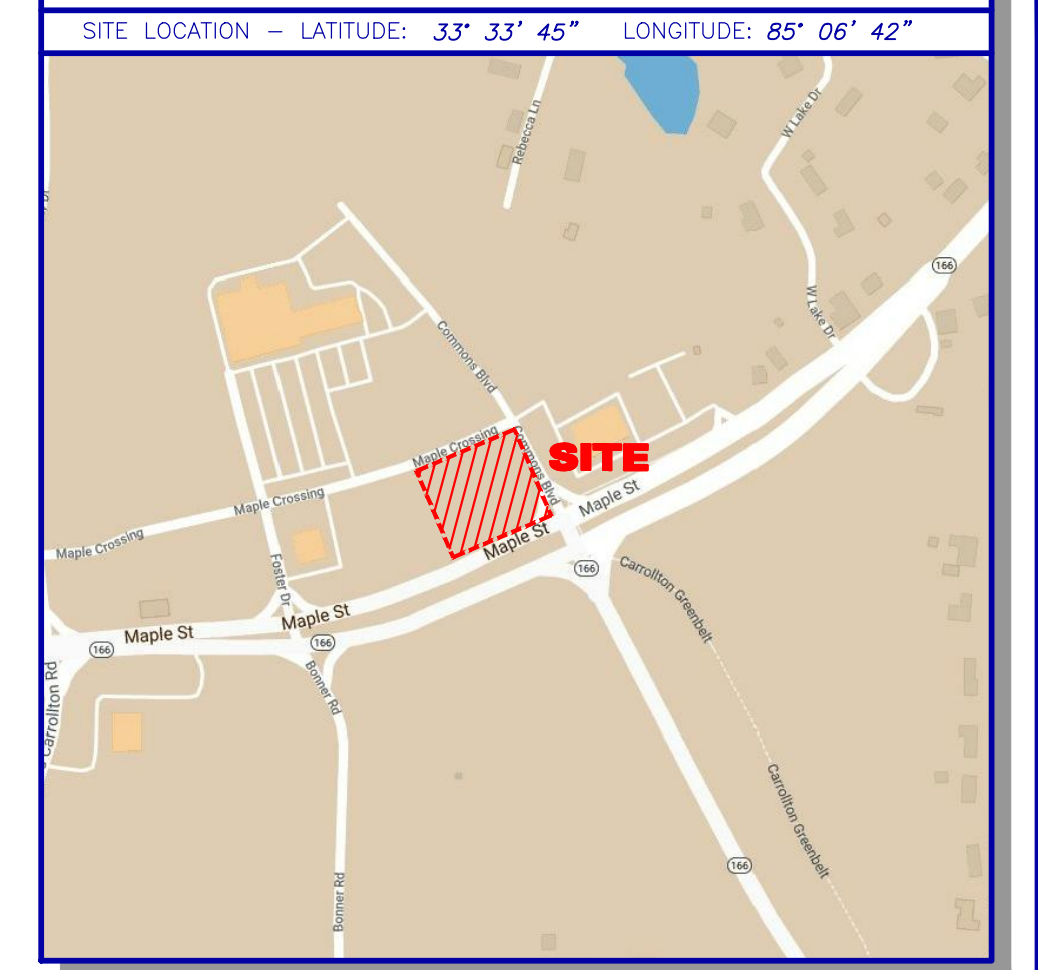

GENERAL NOTES

THIS SURVEY HAS BEEN PREPARED FOR THE EXCLUSIVE USE OF THE PERSON OR ENTITIES NAMED HEREON. NO EXPRESS OR IMPLIED WARRANTIES WITH RESPECT TO THE INFORMATION SHOWN HEREON IS TO BE EXTENDED TO ANY PERSONS OR ENTITIES OTHER THAN THOSE SHOWN HEREON.

LEGEND

- STANDARD ABBREVIATIONS: AC AIR CONDITIONER, BH BORE HOLE, BSL BUILDING SETBACK LINE, CI CURB INLET, CMP CORRUGATED METAL PIPE, CMF CONCRETE MONUMENT FND, CO SANITARY CLEANOUT, CPED COMMUNICATION FEDESTAL, CTP CRIMPED TOP PIPE, DI DROP INLET, DIP DUCTILE IRON PIPE, DWCB DOUBLE WING CATCH BASIN, FNC FENCE, FND FOUND, GM GAS METER, INV INVERT, JVB JUNCTION BOX, MFI MANHOLE, OCS OUTLET CONTROL STRUCTURE, ODP OPEN TOP PIPE, PM POWER METER, PKB PK NAIL SET, POB POINT OF BEGINNING, POC POINT OF COMMENCEMENT, RCP REINFORCED CONCRETE PIPE, RFR IRON REINFORCING BAR, RRS 5/8" RIB SET CAPPED LSF 621, SSW SANITARY SEWER, SWCB SINGLE WING CATCH BASIN, TRANS ELECTRIC TRANSFORMER

IF YOU DIG



Know what's below. Call before you dig. Dial 811 Or Call 800-282-7411

GRAPHIC SCALE

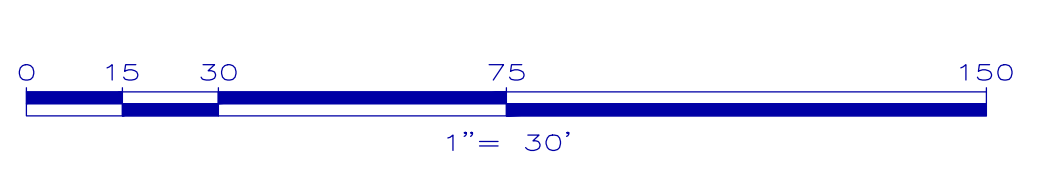

CLOSURE STATEMENT

THE FIELD CLOSURE UPON WHICH THIS PLAT IS BASED HAS A CLOSURE PRECISION OF ONE FOOT IN 82,810, AND WAS UNADJUSTED. A TRIMBLE "S" SERIES TOTAL STATION AND TRIMBLE TSC-3 DATA COLLECTOR WERE USED TO COLLECT THIS FIELD DATA.

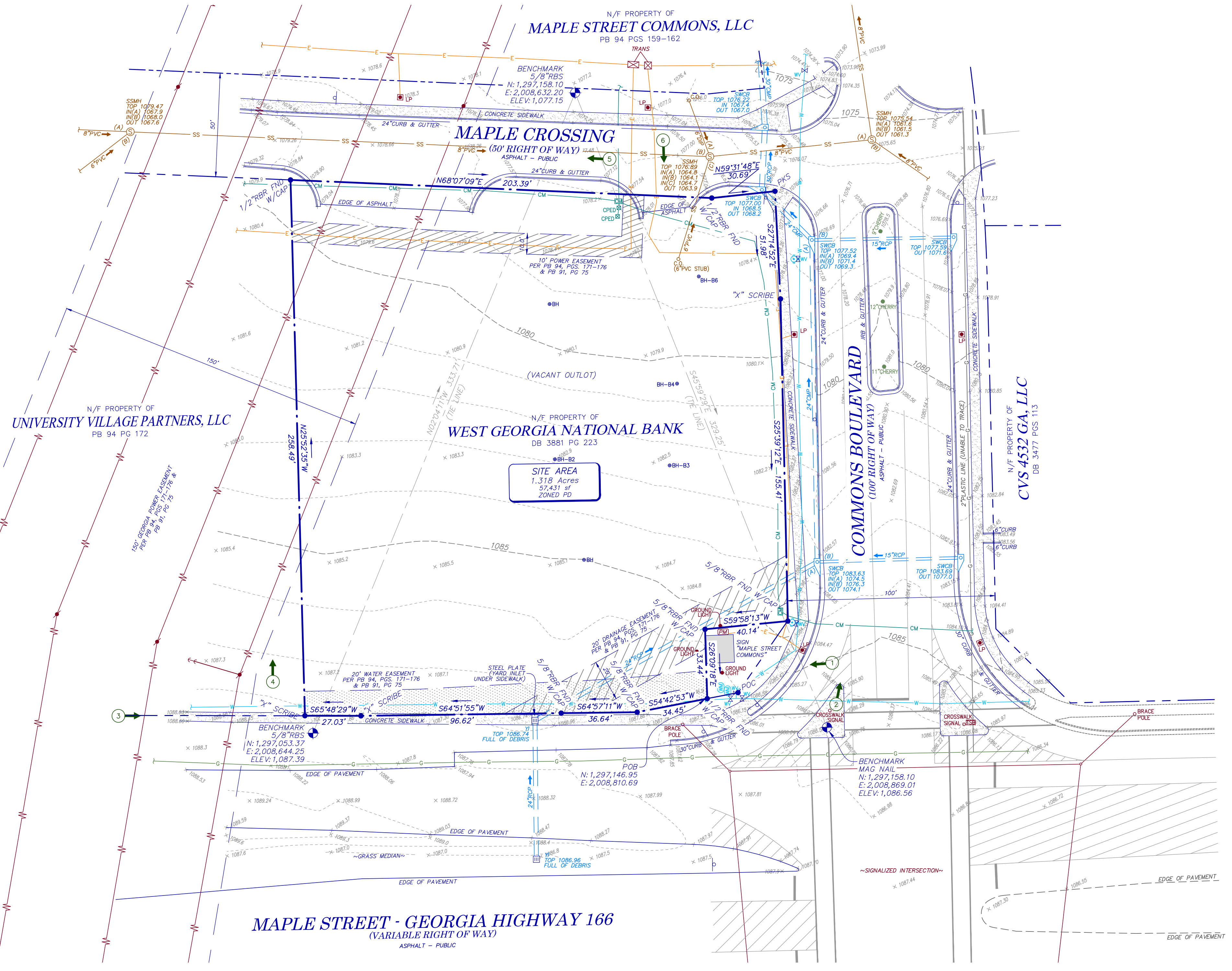

SURVEYOR CERTIFICATION

This plat is a retracement of an existing parcel or parcels of land and does not subdivide or create a new parcel or make any changes to any real property boundaries. The recording information of the documents, maps, plats, or other instruments which created the parcel or parcels are stated herein. RECORDATION OF THIS PLAT DOES NOT IMPLY APPROVAL OF ANY LOCAL JURISDICTION. AVAILABILITY OF PERMITS, COMPLIANCE WITH LOCAL REGULATIONS OR REQUIREMENTS, OR SUITABILITY FOR ANY USE OR PURPOSE OF THE LAND. Furthermore, the undersigned land surveyor certifies that this plat complies with the minimum technical standards for property surveys in Georgia as set forth in the rules and regulations of the Georgia Board of Registration for Professional Engineers and Land Surveyors and as set forth in O.C.G.A. Section 15-6-67.

David L. Hester Georgia Registered Land Surveyor # 3042

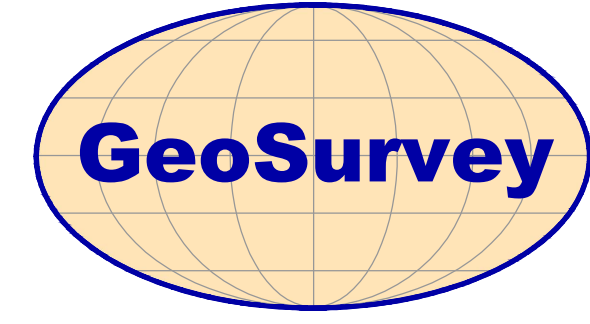

Land Surveying • 3D Laser Scanning 1660 Barnes Mill Road Marietta, Georgia 30062 Phone: (770) 795-9900 Fax: (770) 795-8880 www.geosurvey.com EMAIL: info@geosurvey.com Certificate of Authorization #LSF-000621

BOUNDARY & TOPOGRAPHIC SURVEY

Maple Street @ Commons Boulevard

FOR



Table with columns for JOB NO., DRAWING SCALE, SURVEY DATE, FIELD WORK, PROJ MGR, REVIEWED, DWG FILE, CITY, COUNTY, LAND LOT, DISTRICT, and SURVEY DATE.