

CONTRACTOR SHALL PROVIDE AND COORDINATE ANCHOR BOLT LOCATIONS W/ TENANT'S CONSTRUCTION DOCUMENTS & SITE DETAILS.

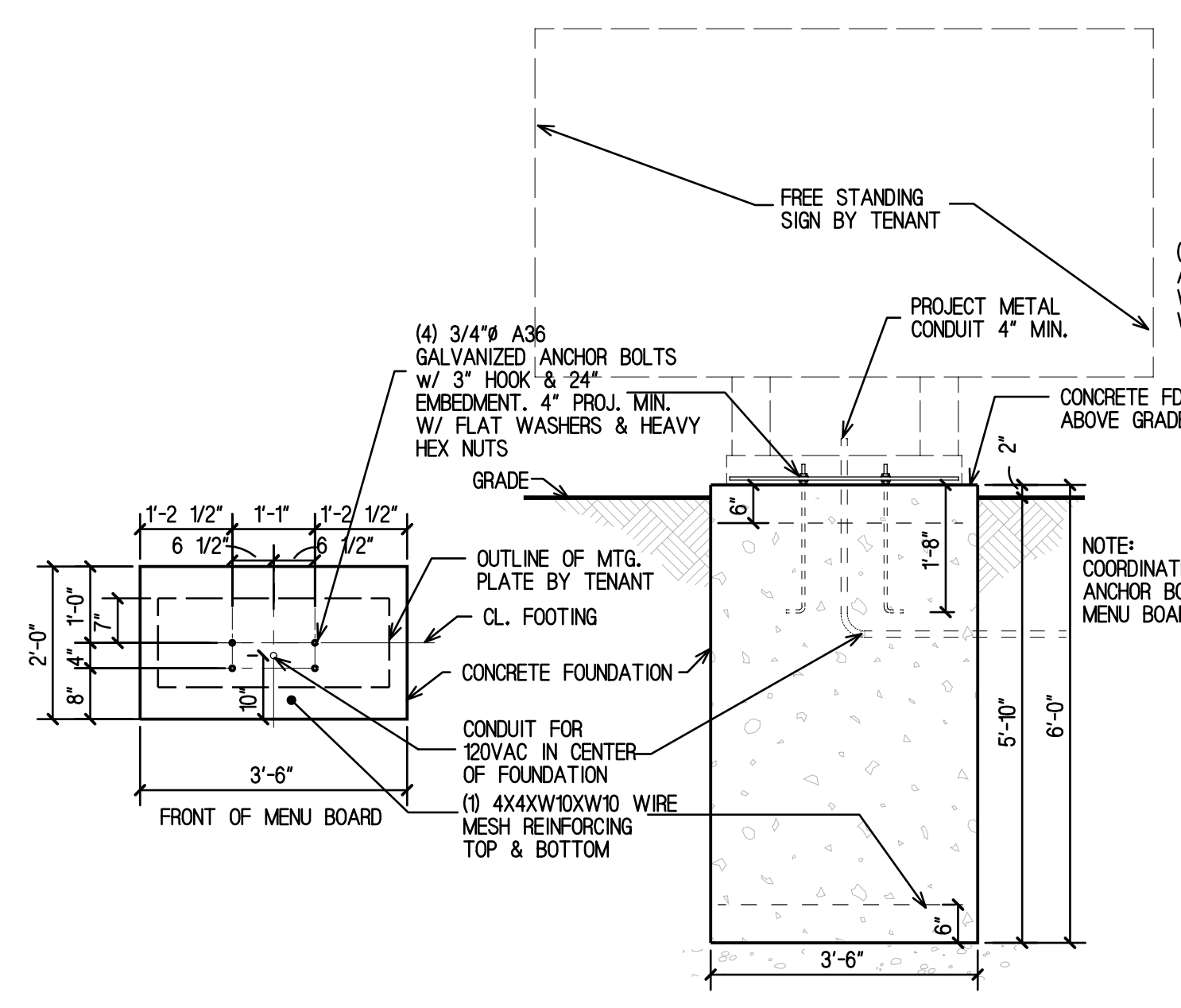

1 Menu Board Foundation
ST2 SCALE: 1/2"=1'-0"

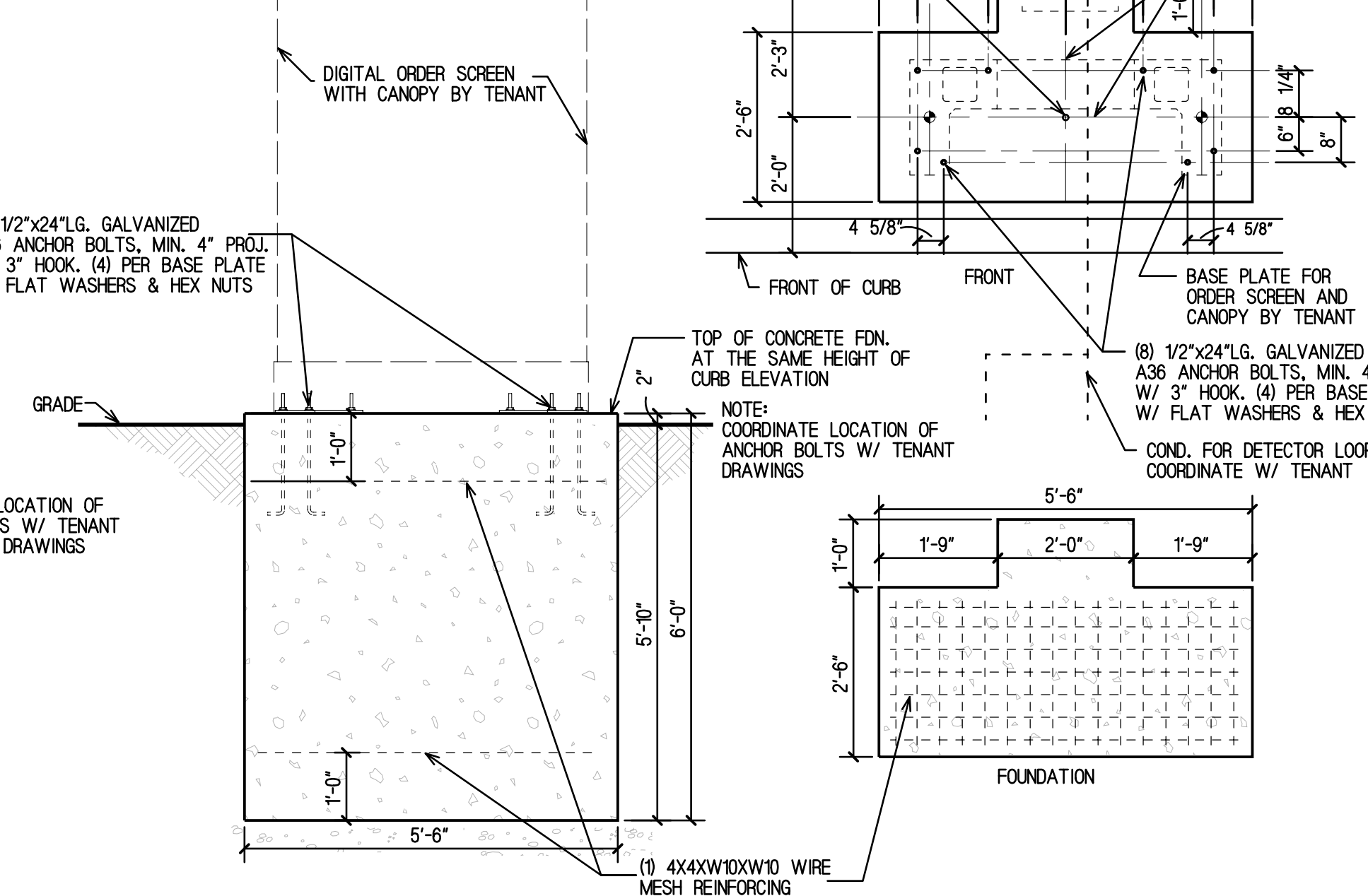

2 Digital Order Screen With Canopy
ST2 SCALE: 1/2"=1'-0"

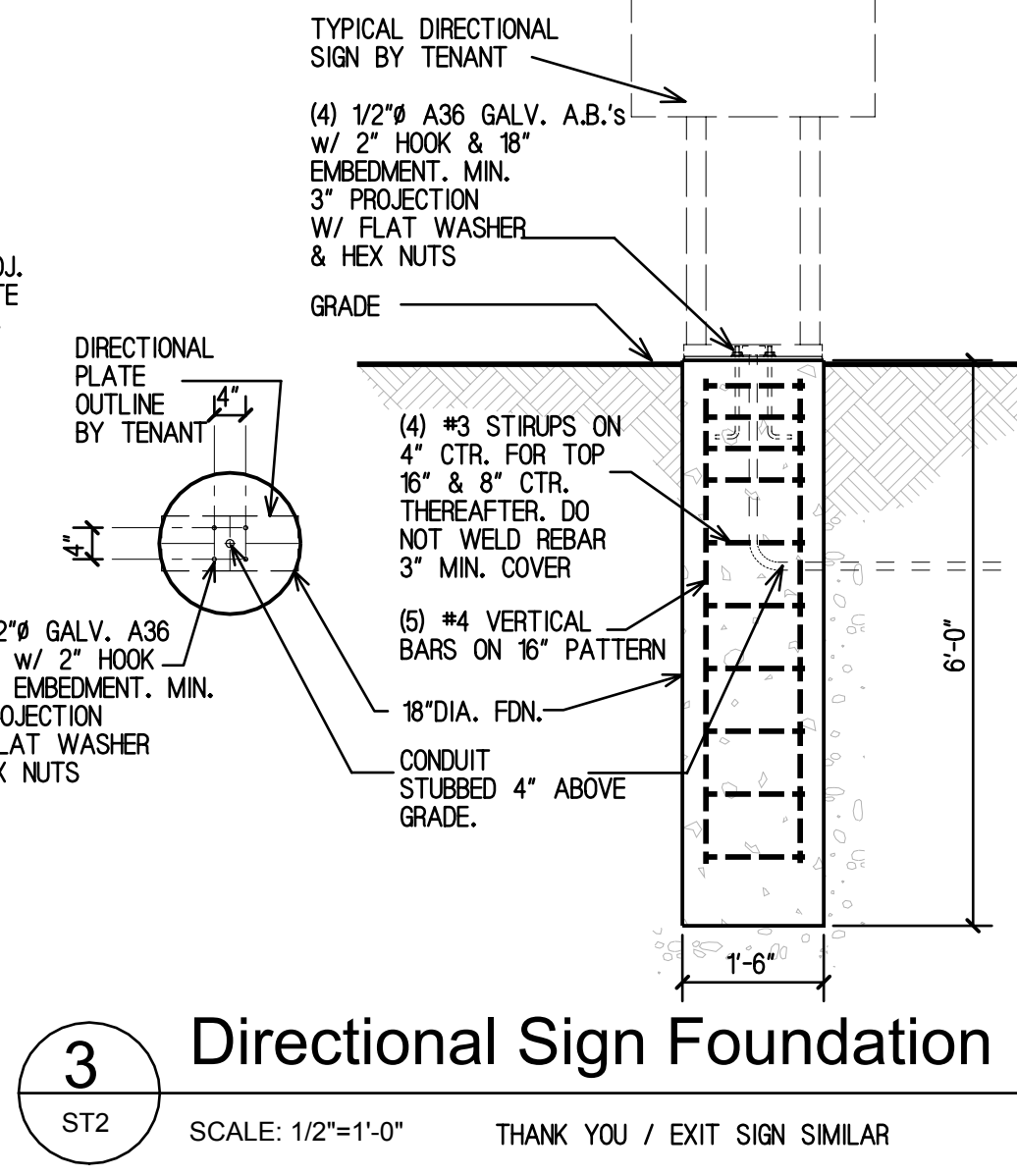
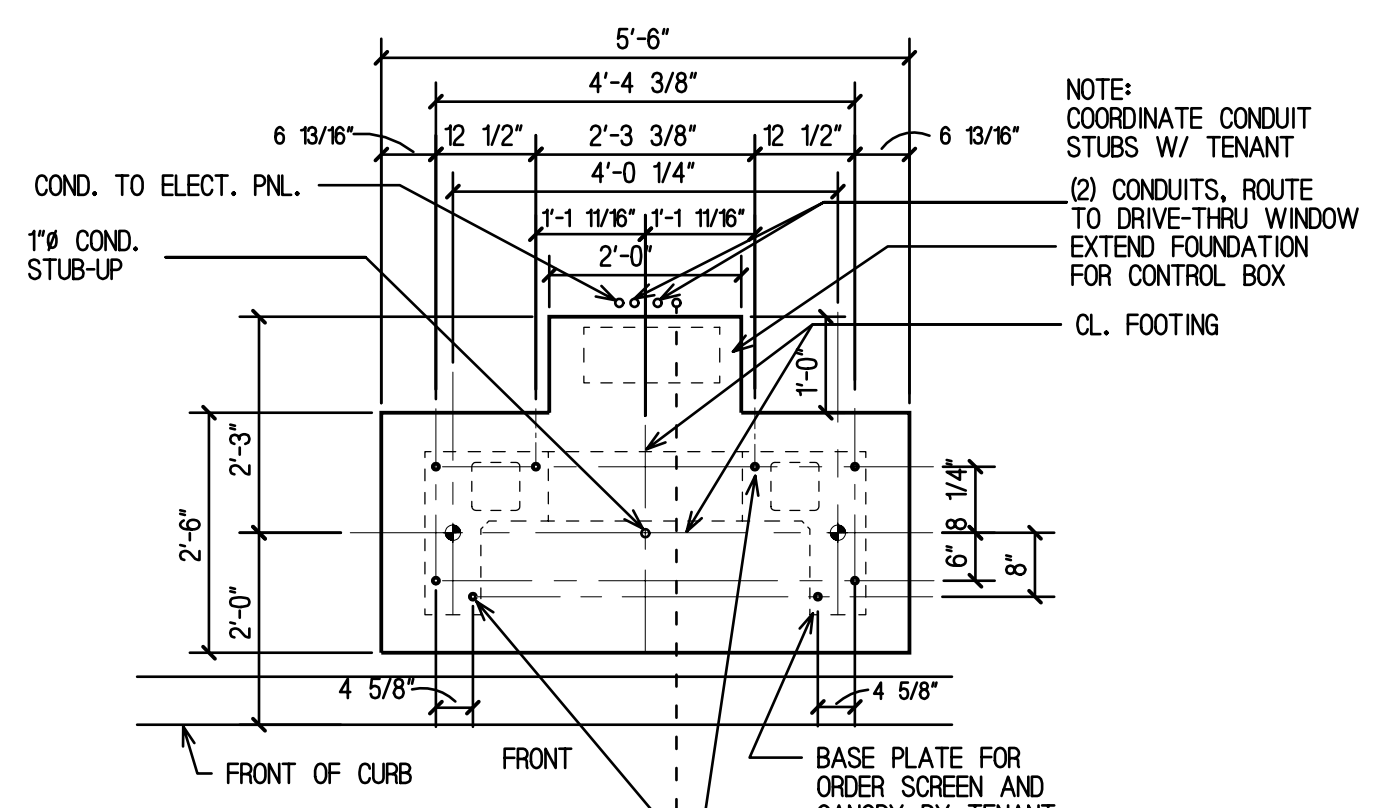

3 Directional Sign Foundation
ST2 SCALE: 1/2"=1'-0" THANK YOU / EXIT SIGN SIMILAR

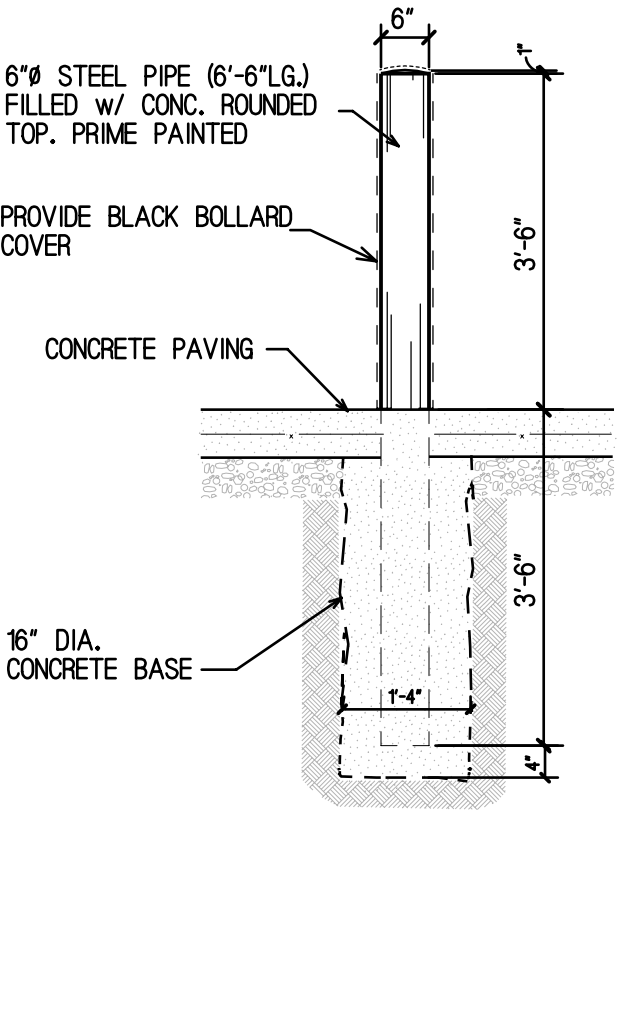

4 Pipe Bollard Detail
ST2 SCALE: 1/2"=1'-0"

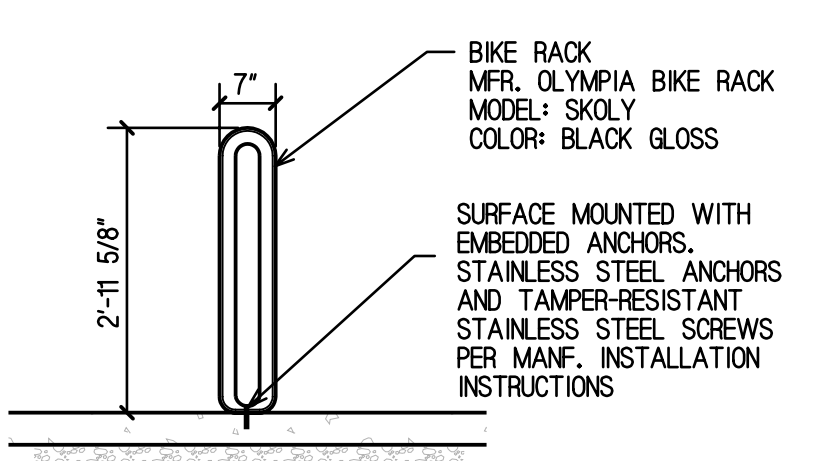

5 Bike Rack
ST2 SCALE: 1/2"=1'-0"

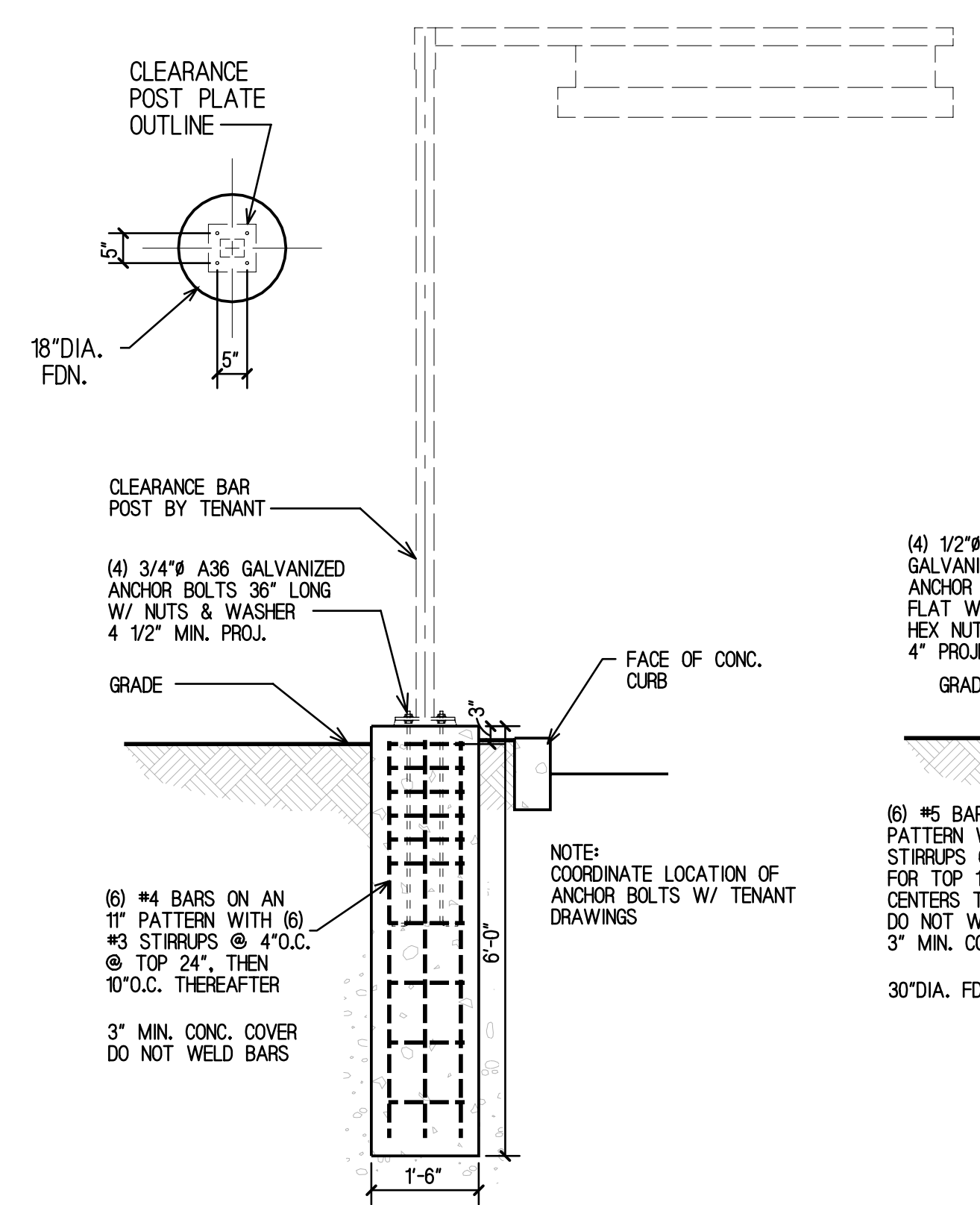

6 Clearance Bar Foundation
ST2 SCALE: 1/2"=1'-0"

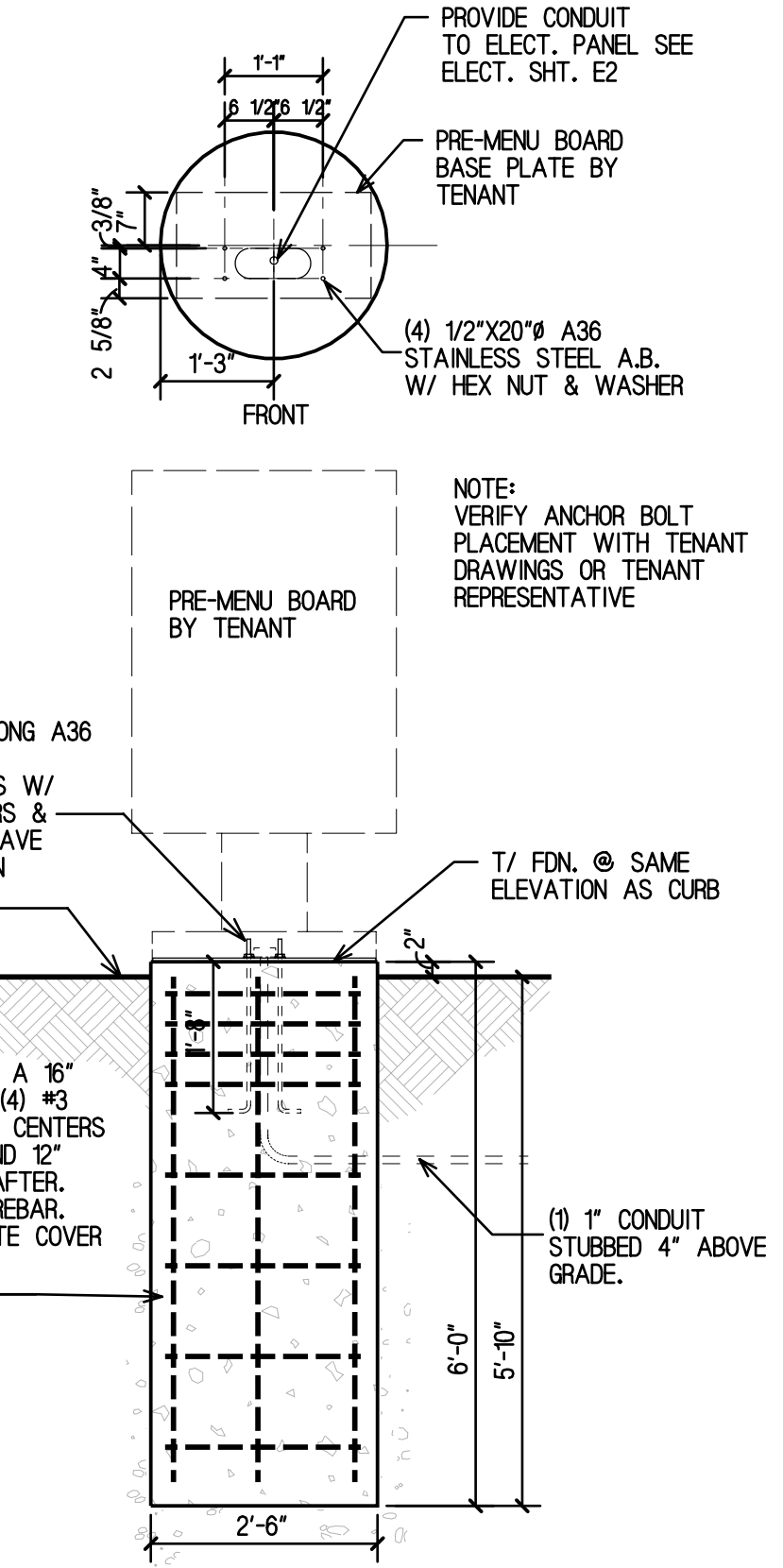

7 Pre-Menu Board Foundation
ST2 SCALE: 1/2"=1'-0"

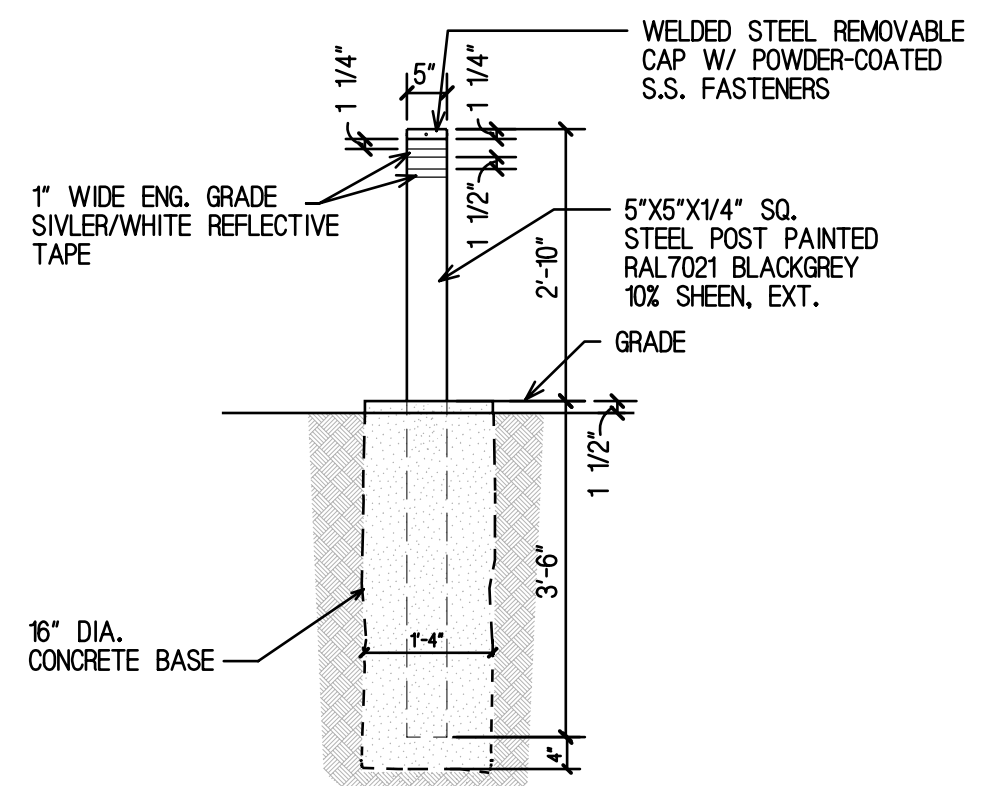

8 Pipe Bollard Detail
ST2 SCALE: 1/2"=1'-0"

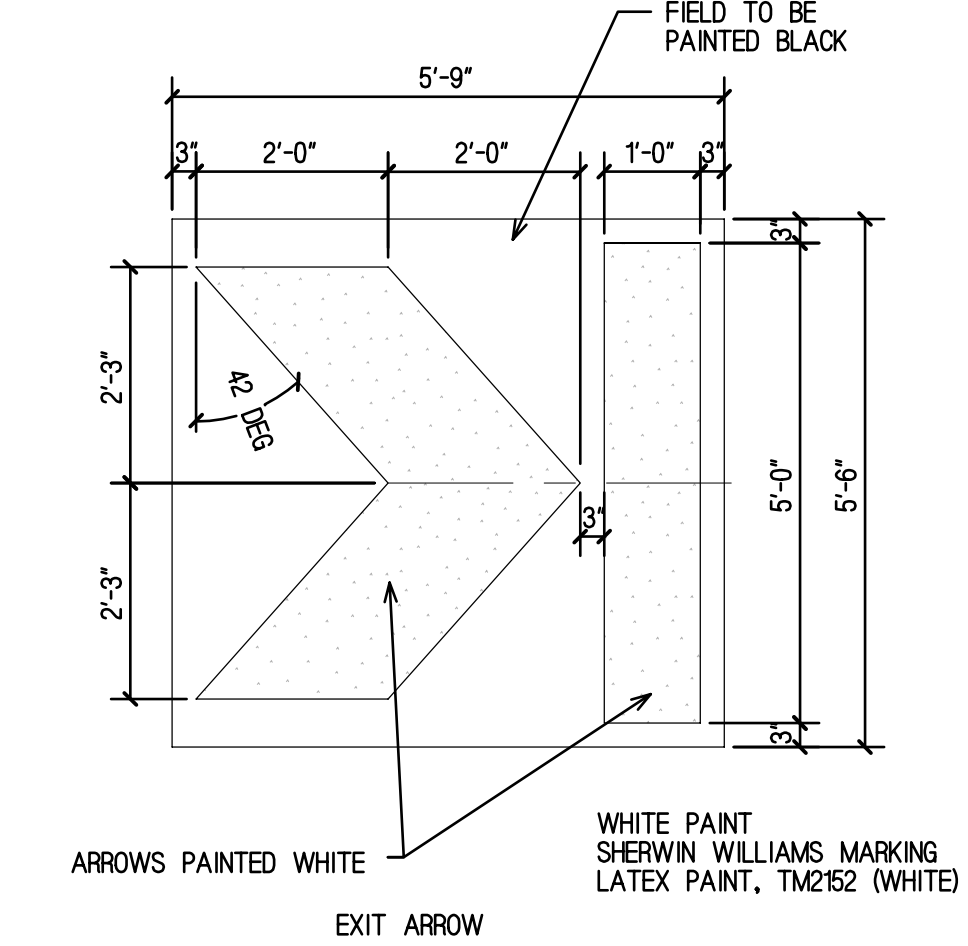

9 Wayfinding Graphic Arrow Exit
ST2 SCALE: 1/2"=1'-0"

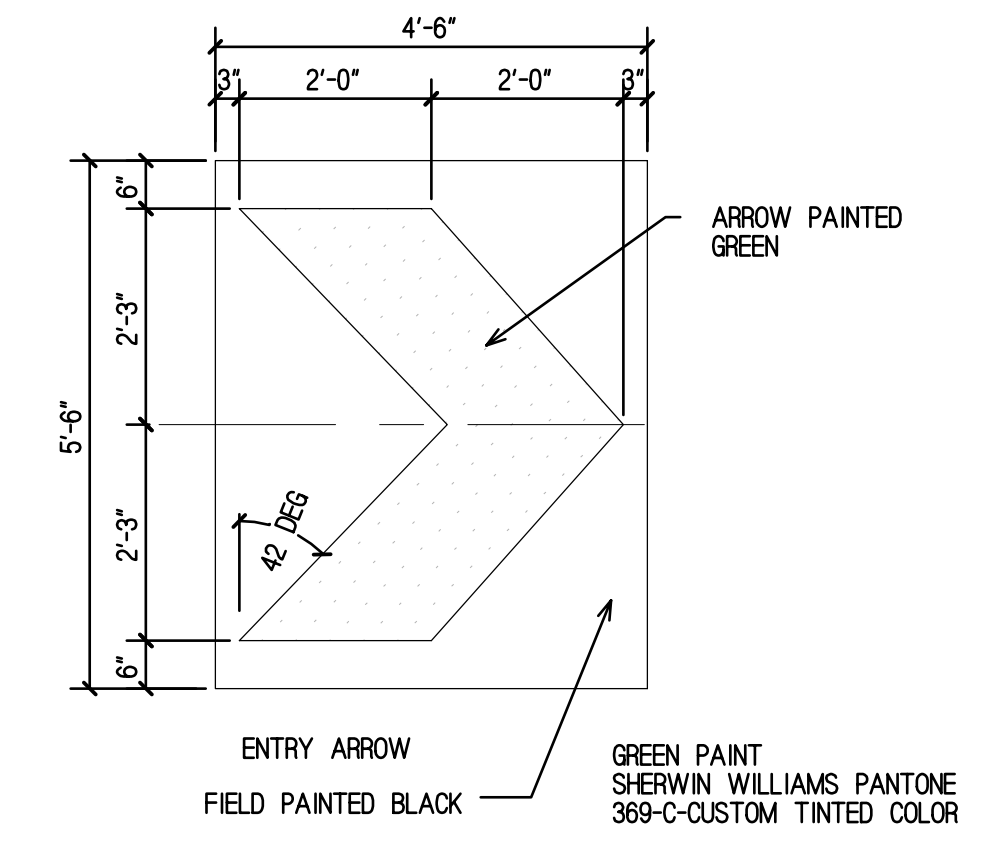

10 Wayfinding Graphic Arrows
ST2 SCALE: 1/2"=1'-0"

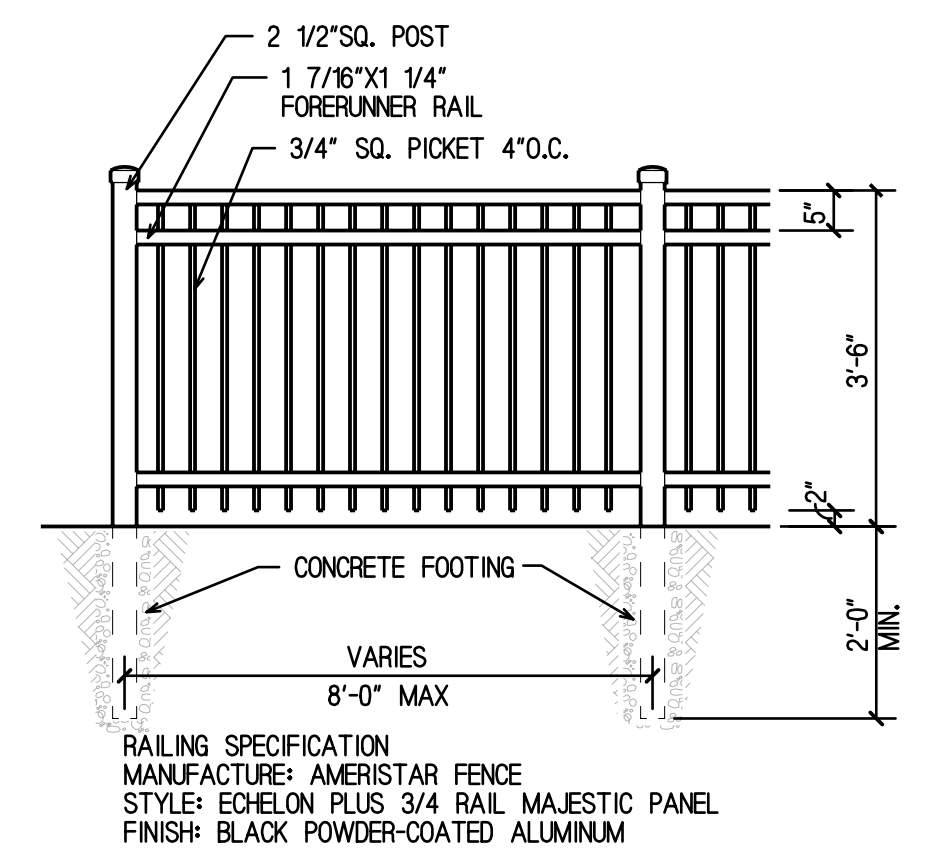

11 Patio Fencing Elevation
ST2 NTS

Example Layout Single Lane Drive-Thru lane

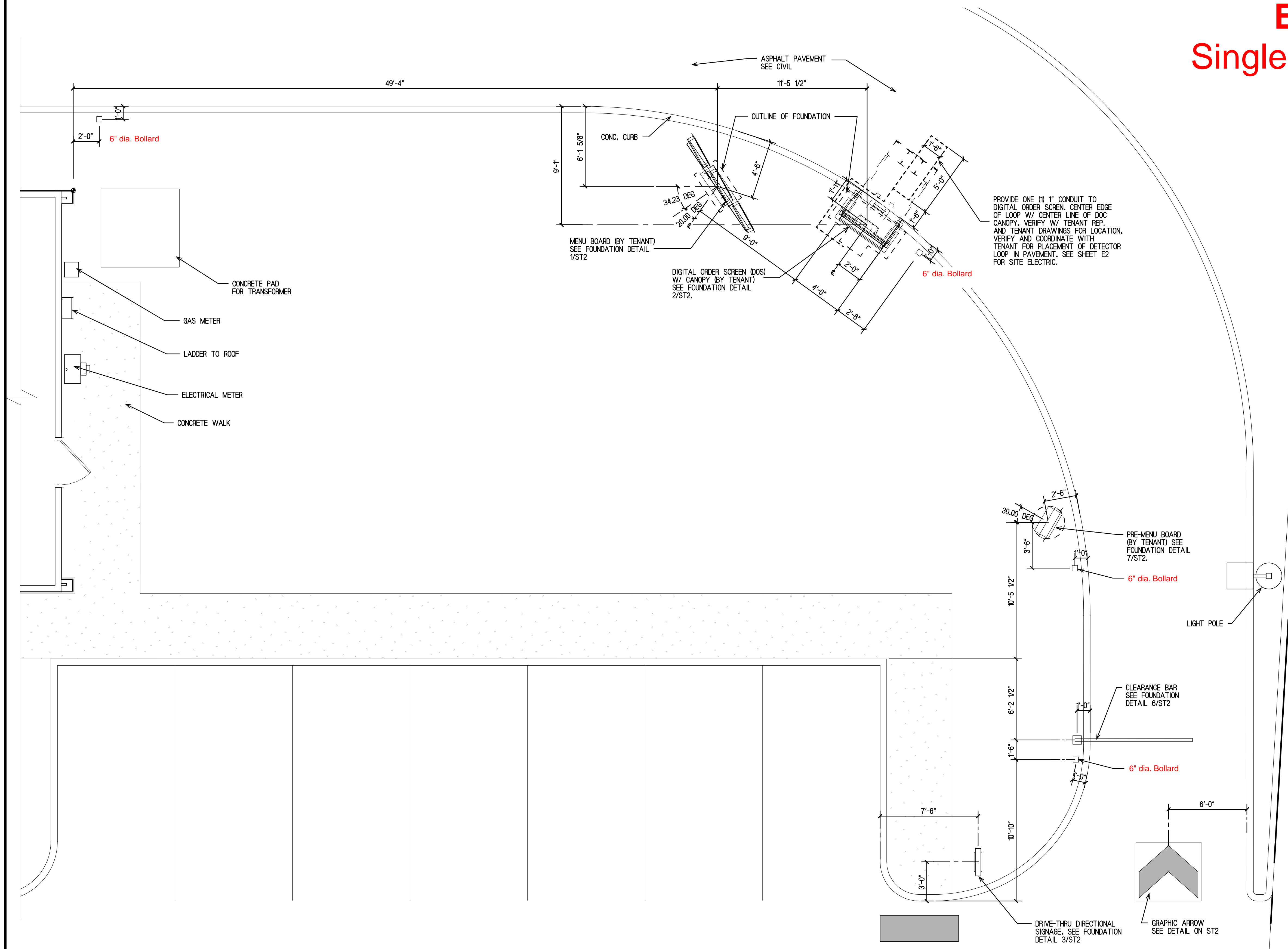

Partial Enlarged Site Plan Drive-Thru Equipment

4
ST3 SCALE: 1/4" = 1'-0"

DATE
JULY 31, 2020

REVISIONS

DRIVE-THRU COFFEE SHOP
InSite Development Services, LLC.
LOCATION

Reitan Architects, LLC.
1325 Willey Road - Suite 166 - Schaumburg, Illinois 60173
PH. 847-519-1227 - FAX 847-519-0347
Assumed Name No. 884-004083

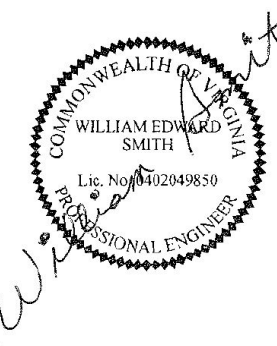

I, THE UNDERSIGNED, BEING A LICENSED PROFESSIONAL ENGINEER, DO HEREBY CERTIFY THAT THESE PLANS HAVE BEEN PREPARED UNDER MY PERSONAL SUPERVISION AND TO THE BEST OF MY KNOWLEDGE AND BELIEF THEY COMPLY WITH ALL CITY AND ORDINANCES OF THE TOWN OF BRIGHTONVILLE, GEORGIA.

SHEET NAME
SITE DETAILS

SHEET
ST3
OF 3

PROJECT NO.
2001