

# Burger King #11985

46925 Hayes Road  
Shelby Charter Township, MI

FCC COMMERCIAL FURNITURE INC | APPROVED SEATING & DECOR PROVIDER

## GENERAL NOTES: CONTRACTOR / INSTALLER

### GENERAL CONSTRUCTION NOTES:

ALL WORK, CONSTRUCTION, FURNITURE AND MATERIALS SHALL COMPLY WITH ALL PROVISIONS OF LOCAL BUILDING CODES AND WITH OTHER RULES, REGULATIONS AND ORDINANCES GOVERNING THE LOCATION OF CONSTRUCTION.

FCC COMMERCIAL FURNITURE CONTRACT DOCUMENTS STRIVE TO CONFORM TO THE INTERNATIONAL BUILDING CODE. FCC COMMERCIAL FURNITURE IS NOT LICENSED TO PROVIDE SIGNED/SEALED DRAWINGS. FCC COMMERCIAL FURNITURE COOPERATES WITH OWNER/CLIENT'S LICENSED PROFESSIONALS TO PROVIDE DRAWINGS AND SPECIFICATIONS THAT MEET LOCAL BUILDING CODES.

FCC COMMERCIAL FURNITURE CONTRACT DOCUMENTS STRIVE TO CONFORM TO THE TITLE III OF THE AMERICANS WITH DISABILITY ACT (ADA). FCC COMMERCIAL FURNITURE IS NOT LICENSED TO PROVIDE SIGNED/SEALED DRAWINGS. FCC COMMERCIAL FURNITURE COOPERATES WITH OWNER/CLIENT'S LICENSED PROFESSIONALS TO PROVIDE DRAWINGS AND SPECIFICATIONS THAT ARE IN COMPLIANCE WITH ADA. FCC CANNOT BE RESPONSIBLE FOR CONSTRUCTION DEVIATIONS BY OTHERS FROM THE DESIGN THAT MAY BE OUT OF COMPLIANCE.

IT IS THE RESPONSIBILITY OF ALL PARTIES SUPPLYING LABOR, MATERIAL, OR BOTH TO BRING TO THE ATTENTION OF FCC'S CUSTOMER SERVICE MANAGER, THE PROJECT ARCHITECT, AND THE OWNER ANY DISCREPANCIES OR CONFLICT BETWEEN THE CODE REQUIREMENT AND THESE DESIGN INTENT DRAWINGS.

THE APPLICABLE CODES SHOULD INCLUDE, BUT SHALL NOT BE LIMITED TO THE INTERNATIONAL BUILDING CODE, BOCA NATIONAL BUILDING CODE, UNIFORM PLUMBING CODE, UNIFORM ELECTRICAL CODE, UNIFORM MECHANICAL CODE AND THE UNIFORM FIRE CODE.

GENERAL CONTRACTOR SHALL BE RESPONSIBLE FOR PROVIDING ALL WORK IN ACCORDANCE WITH ALL LOCAL AND CITY BUILDING CODES/ ORDINANCES.

GENERAL CONTRACTOR SHALL BE RESPONSIBLE FOR ADHERING TO ALL AMERICANS WITH DISABILITIES ACT GUIDELINES, INCLUDING BUT NOT LIMITED TO TABLE TOP/BASE INSTALLATIONS, AISLE WAY CLEARANCES, AND QUEUE LINE AREA CLEARANCES.

GENERAL CONTRACTOR SHALL BE RESPONSIBLE FOR OBTAINING ALL REQUIRED BUILDING CONSTRUCTION AND INSTALLATION PERMITS.

GENERAL CONTRACTOR SHALL BE RESPONSIBLE FOR COPYING AND DISTRIBUTING ALL FCC COMMERCIAL FURNITURE INC'S PLANS AND DOCUMENTS TO ALL SUBCONTRACTORS INVOLVED.

FCC PROVIDED DIMENSIONS ARE INDICATED FROM INSIDE WALL FACES.

ALL SEATING, FINISH, AND DECOR ITEMS INDICATED AS BEING SUPPLIED AND OR INSTALLED BY GENERAL CONTRACTOR ARE THE RESPONSIBILITY OF THE OWNER. THE OWNER'S RESPONSIBILITIES INCLUDE ALL CONTRACTS WITH THE GENERAL AND SUB-CONTRACTORS AND THEIR COMPLIANCE WITH THESE DOCUMENTS AND SPECIFICATIONS.

THESE DRAWINGS AND DOCUMENTS REPRESENT THE DESIGN INTENT AND CONCEPTS FOR THIS PROJECT. THE DRAWINGS AND DOCUMENTS MUST BE SIGNED AND APPROVED BY OWNER.

### STANDARD STORES PROJECTS:

THESE DRAWINGS, SCHEDULES, AND SPECIFICATIONS, AS WELL AS, OTHER SEGMENTS OF SERVICES ARE AND SHALL REMAIN THE PROPERTY OF FCC COMMERCIAL FURNITURE WHETHER OR NOT THE PROJECT THESE DOCUMENTS WERE PREPARED FOR IS COMPLETED OR EXECUTED. IF THE OWNER/CLIENT HAS COMPENSATED FCC COMMERCIAL FURNITURE UNDER SIGNED CONTRACT, THE OWNER IS PERMITTED TO RETAIN COPIES OF THE DRAWINGS, SCHEDULES AND SPECIFICATIONS. FCC COMMERCIAL FURNITURE IS NOT RESPONSIBLE FOR ANY LOSS, COSTS OR DAMAGES RELATING TO USE OR APPLICATION. THE OWNER/CLIENT MAY NOT USE THE DRAWINGS, SCHEDULES, SPECIFICATIONS PROVIDED HEREIN FOR ANY PROJECT OTHER THAN THE ORIGINAL PROJECT. FCC COMMERCIAL FURNITURE IS THE OWNER OF THE INTELLECTUAL PROPERTY PROVIDED AND RETAINS ALL STATUTORY AND COMMON LAW COPYRIGHTS. IF OWNER/CLIENT AND FCC COMMERCIAL FURNITURE TERMINATE THIS CONTRACT FOR DESIGN SERVICES, THE OWNER/CLIENT SHALL NO LONGER HAVE THE RIGHTS TO THE DRAWINGS, SCHEDULES, AND SPECIFICATIONS. THE OWNER/CLIENT MAY NOT PERMIT ANY THIRD PARTY TO USE SUCH DRAWINGS, SCHEDULES, AND SPECIFICATIONS FOR DESIGN SERVICES FOR FUTURE ADDITIONS OR ALTERATIONS TO THE PROJECT. THE DESIGN DEPICTED WITHIN THE CONTENTS OF THESE DRAWINGS MAY NOT BE USED BY THE OWNER TO SHOP FOR OTHER SEATING AND DECOR MANUFACTURES TO FULFILL THE INTENDED DESIGN. UNAUTHORIZED USE WILL RESULT IN PAYMENT FOR DESIGN SERVICES AT FCC COMMERCIAL FURNITURE'S STANDARD DESIGN RATE. ALL COMPUTER GENERATED IMAGERY, GRAPHICS, DRAWINGS AND ILLUSTRATIONS WITHIN THESE DOCUMENTS REMAIN THE PROPERTY OF FCC COMMERCIAL FURNITURE. ALL RIGHTS RESERVED.

THE OWNER/CLIENT AND GENERAL CONTRACTOR AGREE THAT FCC COMMERCIAL FURNITURE REPRESENTATIVES MAY VISIT THE SITE AT ANY POINT DURING CONSTRUCTION IN THE INTEREST OF COMPLETING FCC'S WORK.

THE OWNER/CLIENT'S GENERAL CONTRACTOR AGREES TO PROVIDE CONDITIONS CONDUCIVE TO COMPLETE INSTALLATION OF FCC'S WORK UPON DELIVERY OF SEATING AND DECOR ELEMENTS. THE GENERAL CONTRACTOR AGREES TO COOPERATE WITH FCC'S INSTALLATION CREWS IN THE INTEREST OF COMPLETION OF WORK. THE GENERAL CONTRACTOR WILL NOTIFY FCC IN A TIMELY MANNER, ANY PHYSICAL RESTRICTIONS THAT MAY IMPEDE THE COMPLETION OF THE SEATING AND DECOR PACKAGE.

WRITTEN DIMENSIONS SUPERSEDE SCALED MEASUREMENTS IN ALL CASES. DO NOT SCALE OFF OF PLANS. FOR ADDITIONAL DIMENSIONS CALL FCC'S CUSTOMER SERVICE MANAGER AT 800.322.7328.

FCC REQUIRES VERIFICATION OF FIELD DIMENSIONS FROM THE ARCHITECT / GENERAL CONTRACTOR FOR THE FABRICATION OF COMMERCIAL FURNITURE, DECOR, CORE DRILL AND SEATING SPACE PLANS. WHEN FIELD DIMENSIONS CANNOT BE ATTAINED, SHIPMENTS MAY BE SUBJECT TO TIME DELAYS. THE GENERAL CONTRACTOR SHALL VERIFY ALL DIMENSIONS AND CONDITIONS ON SITE AND NOTIFY FCC COMMERCIAL FURNITURE OF ALL DISCREPANCIES PRIOR TO COMMENCING DECOR DESIGN.

THE GENERAL CONTRACTOR WILL BE RESPONSIBLE FOR DISPOSAL OF ALL PACKAGING MATERIAL FROM SEATING AND DECOR PRODUCTS.

THE CREW ROOM AND VESTIBULE FINISHES TO BE THE SAME AS THE MAIN DINING ROOM, UNLESS OTHERWISE STATED BY THE OWNER OR NOTED ON PLANS AND IN THE SPECIFICATION BY FCC.

### REBUILDS AND REMODEL PROJECTS:

CASE OF REBUILDING OR REMODELING PROJECTS, ALL EXISTING SEATING, DECOR, AND WALL FINISHES ARE TO BE PREPPED AND READY TO RECEIVE NEW FINISHES BY THE OWNER AND/OR GENERAL CONTRACTOR, UNLESS OTHERWISE NOTED.

FLOOR AND BASE TILE MUST BE IN GOOD REPAIR BEFORE ANY CORE DRILLING IS ALLOWED.

ALL DIMENSIONS ARE FROM EXISTING FINISHES, UNLESS OTHERWISE NOTED. MAKE APPROPRIATE ALLOWANCES FOR NEW FINISH WORK.

CONTACT FCC'S CUSTOMER SERVICE MANAGERS FOR ANY CONFLICTS BETWEEN FCC'S DECOR AND ELECTRICAL OR HVAC EQUIPMENT.

### GENERAL FLOORING NOTES:

ALL FLOOR, SCHLUTER STRIP, AND COVE BASE TILE TO BE PROVIDED BY AND INSTALLED BY GENERAL CONTRACTOR, UNLESS OTHERWISE NOTED.

FCC IS NOT LIABLE FOR CORED STEEL THAT MAY BECOME UNSTABLE AS A RESULT OF DRILLING THROUGH A CONCRETE SLAB. NOTIFY FCC, ARCHITECT, AND GENERAL CONTRACTOR OF ANY SLAB LESS THAN FIVE (5") INCHES THICK.

FCC IS NOT RESPONSIBLE FOR DAMAGE OF ANY MECHANICAL ELEMENTS LOCATED IN THE FINISHED FLOOR.

COVE BASE AND/OR BULLNOSE TILE ON FCC DIVIDER WALLS TO BE SUPPLIED AND INSTALLED BY THE GENERAL CONTRACTOR UNLESS OTHERWISE NOTED.

GENERAL CONTRACTOR IS RESPONSIBLE FOR SUPPLYING AND INSTALLING ALL BACK OF HOUSE TILE. REFER TO ARCHITECTURAL PLAN SET FOR FULL KITCHEN PLANS.

### GENERAL ELECTRICAL/HVAC/CEILING NOTES:

FCC LIGHTING PLANS ARE GUIDELINES ONLY. FCC WILL NOT BE HELD LIABLE FOR ADDITIONAL COSTS DUE TO ADJUSTING LIGHTING QUANTITIES OR LOCATIONS, VARIATIONS WITH ARCHITECTURAL PLANS OR LOCAL CODES. GENERAL CONTRACTOR TO SUPPLY AND CONNECT ELECTRICAL PIGTAILS AT ALL CODED LOCATIONS FOR FCC DECOR PRODUCTS.

ALL ELECTRICAL FIXTURES, WIRING AND INSTALLATION TO BE "U.L. APPROVED." LIGHTING FIXTURES AND/OR HVAC MAY NEED TO BE RELOCATED BY GENERAL CONTRACTOR TO ACCOMMODATE DECOR. REFER TO CEILING PLANS. GENERAL CONTRACTOR TO CONTACT CONSTRUCTION ENGINEER TO VERIFY ALL LIGHTING PLACEMENTS AND FINAL HVAC LOCATIONS.

### GENERAL WARRANTIES:

LIMITED WARRANTY: FCC COMMERCIAL FURNITURE WARRANTS TO THE OWNER/CLIENT THAT THE PRODUCTS SOLD WILL BE FREE FROM MATERIAL DEFECTS IN WORKMANSHIP UNDER NORMAL USE AND SERVICE FOR A PERIOD OF ONE YEAR FROM THE DATE OF FCC COMMERCIAL FURNITURE'S DELIVERY OF PRODUCTS TO THE DELIVERED LOCATION. THERE IS NO WARRANTY IN CASES OF DAMAGES IN TRANSIT, NEGLIGENCE, ABUSE, ABNORMAL USAGE, MISUSE, ACCIDENTS, NORMAL WEAR AND TEAR, DAMAGE DUE TO ENVIRONMENTAL OR NATURAL ELEMENTS, FAILURE TO FOLLOW FCC'S INSTRUCTIONS, OR IMPROPER INSTALLATION, STORAGE AND/OR MAINTENANCE.

THE OWNER/CLIENT SHALL VERIFY THE CONDITIONS OF THE SHIPMENT AND NOTIFY FCC COMMERCIAL FURNITURE OF ANY DAMAGES WITHIN 24 HOURS. TRANSFER OF TITLE OCCURS UPON SHIPMENT F.O.B. FROM FCC'S FACILITY. THE OWNER/CLIENT SHALL ACCOMPANY A FCC COMMERCIAL FURNITURE REPRESENTATIVE ON A PROJECT COMPLETION WALK THROUGH TO IDENTIFY INCOMPLETE WORK.

**\*B.K.C. APPROVED\***  
THIS PROJECT HAS BEEN SUBMITTED AND APPROVED BY BURGER KING CORPORATE.

**APPROVED DRAWINGS FOR CONSTRUCTION:**  
ITEMS PROVIDED AND/OR BUILT BY G.C. / INSTALLER / CUSTOMER ARE APPROVED TO BE ORDERED / BUILT PER THIS SET OF PLANS.  
ITEMS BUILT / PROVIDED BY FCC COMMERCIAL FURNITURE SHOULD STILL BE CONSIDERED PRELIMINARY UNTIL FINAL DRAWINGS ARE RELEASED.

### INDEX OF DRAWINGS:

- SHEET D0.0 - COVER SHEET**  
CUSTOMER INFORMATION, GENERAL NOTES
- SHEET D1.0 - SEATING LAYOUT**  
FURNITURE COMPONENT, SEATING CAPACITY
- SHEET D1.1 - PRELIMINARY METALWORK LAYOUT**  
**DO NOT CORE DRILL FROM THIS PLAN**
- SHEET D2.0 THRU D2.2 - INTERIOR BUILDING ELEVATIONS**  
INTERIOR WALL CONDITIONS AND FINISHES
- SHEET D3.0 THRU D3.1 - DECOR ELEVATIONS / DETAILS**  
FCC DECOR ITEMS
- SHEET D4.0 - REFLECTED CEILING PLAN**  
FOR REFERENCE ONLY, DECOR LIGHTING
- SHEET D5.0 - FLOOR TILE PLAN**  
MAIN & ACCENT FLOOR TILE LOCATION
- SHEET D6.0 - BUILDING FINISH LAYOUT**  
BUILDING FINISH LOCATIONS
- SHEET D7.0 - G.C. PLAN**  
GC BUILT ITEMS AND ELECTRICAL
- SHEET D7.1 - WAY FINDING SIGNAGE**
- SHEET D8.0 THRU D8.3 - DECOR SPECIFICATIONS**  
FCC FURNITURE ITEMS
- SHEET D8.4 THRU D8.8 - FINISH SPECIFICATIONS**  
INTERIOR BUILDING FINISH SPECIFICATIONS
- SHEET D9.0 - VERIFICATION PLAN**  
NOTE: FILL OUT AND RETURN TO FCC

### PROJECT CONTACTS:

PLEASE CONTACT ONE OF THE FOLLOWING FCC COMMERCIAL FURNITURE TEAM MEMBERS TO ADDRESS CONCERNS YOU MAY HAVE:

**FCC COMMERCIAL FURNITURE, INC.**  
T. 800.322.7328

DESIGN MANAGER:  
MICKEY HINES  
T. 800.322.7328 EXT. 210  
DESIGN MANAGER:  
DAVID GALSTER  
T. 800.322.7328 EXT. 226

PROJECT COORDINATOR  
LISA GILLESPIE  
T. 800.322.7328 EXT. 270

SALESPERSON  
BETSY SPIKES  
T. 205.213.4789

### LEGEND:

REFER TO EACH SHEET FOR ALL NOTES OR CONTRACTOR INFORMATION AND / OR SCHEDULES.

⊘ FCC SEATING / DECOR ELEMENT

⊘ ITEMS NOT BY FCC

⊘ BK CODES

**APPROVAL PRINT**  
PLEASE SIGN, DATE AND RETURN TO  
**FCC COMMERCIAL FURNITURE INC**

APPROVED: \_\_\_\_\_ DATE: \_\_\_\_\_

AS NOTED: \_\_\_\_\_ DATED: \_\_\_\_\_

APPROVED: \_\_\_\_\_ DATE: \_\_\_\_\_

NOTES:

PROJECT REVISIONS			
DATE	REV. #	DESCRIPTION	INITIALS
11/18/20	△	Approved for Construction	ALM
00/00/00	△	---	---
00/00/00	△	---	---
00/00/00	△	---	---
00/00/00	△	---	---
00/00/00	△	---	---



FCC COMMERCIAL FURNITURE INC.  
8452 OLD HWY 99 N. ROSEBURG, OR 97470 USA  
T. 800.322.7328 | F. 541.673.7441 | WWW.FCCFURN.COM  
DESIGNED AND BUILT IN U.S.A.

PROPERTY OF FCC COMMERCIAL FURNITURE  
THIS IS A FOR DESIGN PURPOSE TO EXPRESS DESIGN CONCEPTS TO THE ARCHITECT, CLIENT, CONTRACTOR AND INSTALLER FOR THE PROJECT SHOWN. THIS DESIGN AND THE CONCEPTS HEREIN SHALL NOT BE ALTERED OR USED AS CONSTRUCTION DOCUMENTS. DO NOT REPRODUCE OR LEND WITHOUT WRITTEN PERMISSION FROM FCC COMMERCIAL FURNITURE, INC.

### IMPORTANT

WRITTEN DIMENSIONS HAVE PRECEDENCE OVER SCALE IN ALL CASES.

**DO NOT SCALE OFF PLANS.** CONTACT FCC COMMERCIAL FURNITURE'S REPRESENTATIVE TO VERIFY ANY QUESTIONABLE DIMENSIONS AT TELEPHONE # 800.322.7328

THE GENERAL CONTRACTOR MUST VERIFY ALL BUILDING DIMENSIONS, EQUIPMENT, FURNITURE PLACEMENT, UTILITY LOCATIONS, AND CONDITIONS AT THE JOB SITE.

THE GENERAL CONTRACTOR MUST NOTIFY FCC COMMERCIAL FURNITURE OF ALL DISCREPANCIES AND/OR REQUIRED ADJUSTMENTS PRIOR TO STARTING WORK.

FCC COMMERCIAL FURNITURE HAS PREPARED THESE DOCUMENTS AS ACCURATELY AS POSSIBLE WITH THE ARCHITECTURAL INFORMATION PROVIDED. DUE TO LACK OF ACCURATE AND COMPLETE DIMENSIONED ARCHITECTURAL PLANS, OWNER UNDERSTANDS THAT ADJUSTMENTS TO THE FINAL LOCATIONS OF EQUIPMENT AND/OR FURNITURE PLACEMENT MAY BE REQUIRED AT THE OWNER'S EXPENSE DUE TO DISCREPANCIES BASED ON ACTUAL JOB SITE DIMENSIONS AND CONDITIONS.

REFER TO ARCHITECTURAL OR ENGINEER DRAWINGS FOR COMPLETE AND ACCURATE DIMENSIONS OF BUILDING STRUCTURE.

THESE CONTRACT DOCUMENTS AND THE INFORMATION THEY CONTAIN ARE THE PROPERTY OF FCC COMMERCIAL FURNITURE INC., ROSEBURG, OREGON, 97470.

ALL PREPARED CONTRACT DOCUMENTS MAY NOT BE COPIED, REPRODUCED, USED OR IMPLEMENTED IN ANY WAY, IN PART OR IN WHOLE, WITHOUT THE EXPRESS WRITTEN CONSENT OF FCC COMMERCIAL FURNITURE INC.

ANY UNAUTHORIZED USE OF THESE PLANS WILL RESULT IN PAYMENT DUE FOR SERVICES RENDERED BY FCC COMMERCIAL FURNITURE INC.

ANY DEVIATIONS FROM THESE DRAWINGS FOR ANY REASON SHALL NOT BE DONE WITHOUT CONSENT OF FCC COMMERCIAL FURNITURE INC. IN ADVANCE. IN WRITING. FCC COMMERCIAL FURNITURE IS NOT RESPONSIBLE FOR DEVIATIONS, CHANGES, ADDITIONS, OR DELETIONS NOT REVIEWED AND APPROVED IN ADVANCE BY FCC COMMERCIAL FURNITURE INC.

THESE DOCUMENTS REFLECT SPECIFIC SEATING AND DECOR EQUIPMENT ORDERED OF DATE SHOWN BELOW.

CLIENT:



Burger King #11985  
46925 Hayes Road  
Shelby Charter Township, MI  
Decor: Garden Grill  
Building Type: ----

CUSTOMER  
Michigan Multi King

SHEET TITLE:  
PROJECT  
COVER PAGE

WORK ORDER NUMBER:

FINALS BY:

DRAWN BY:  
AARON McCRAW  
SCALE:

NTS

ORIGINAL DATE:

November 4, 2020

PLOT DATE:

November 19, 2020

PROJECT #:

**03917-002**

SHEET #:

**D0.0**



FCC COMMERCIAL FURNITURE INC.  
8452 OLD HWY 99 N. ROSEBURG, OR 97470 USA  
T. 800.322.7328 | F. 541.673.7441 | WWW.FCCFURN.COM  
DESIGNED AND BUILT IN U.S.A.

PROPERTY OF FCC COMMERCIAL FURNITURE  
THIS IS A FOR DESIGN PURPOSE TO EXPRESS DESIGN CONCEPTS TO THE ARCHITECT, CLIENT, CONTRACTOR AND INSTALLER FOR THE PROJECT SHOWN. THIS DESIGN AND THE CONCEPTS HEREIN SHALL NOT BE ALTERED OR USED AS CONSTRUCTION DOCUMENTS. DO NOT REPRODUCE OR LEND WITHOUT WRITTEN PERMISSION FROM FCC COMMERCIAL FURNITURE INC.

**IMPORTANT**

WRITTEN DIMENSIONS HAVE PRECEDENCE OVER SCALE IN ALL CASES.

DO NOT SCALE OFF PLANS. CONTACT FCC COMMERCIAL FURNITURE'S REPRESENTATIVE TO VERIFY ANY QUESTIONABLE DIMENSIONS AT TELEPHONE # 800.322.7328

THE GENERAL CONTRACTOR MUST VERIFY ALL BUILDING DIMENSIONS, EQUIPMENT, FURNITURE PLACEMENT, UTILITY LOCATIONS, AND CONDITIONS AT THE JOB SITE.

THE GENERAL CONTRACTOR MUST NOTIFY FCC COMMERCIAL FURNITURE OF ALL DISCREPANCIES AND/OR REQUIRED ADJUSTMENTS PRIOR TO STARTING WORK.

FCC COMMERCIAL FURNITURE HAS PREPARED THESE DOCUMENTS AS ACCURATELY AS POSSIBLE WITH THE ARCHITECTURAL INFORMATION PROVIDED. DUE TO LACK OF ACCURATE AND COMPLETE DIMENSIONED ARCHITECTURAL PLANS, OWNER UNDERSTANDS THAT ADJUSTMENTS TO THE FINAL LOCATIONS OF EQUIPMENT AND/OR FURNITURE PLACEMENT MAY BE REQUIRED AT THE OWNER'S EXPENSE DUE TO DISCREPANCIES BASED ON ACTUAL JOB SITE DIMENSIONS AND CONDITIONS.

REFER TO ARCHITECTURAL OR ENGINEER DRAWINGS FOR COMPLETE AND ACCURATE DIMENSIONS OF BUILDING STRUCTURE.

THESE CONTRACT DOCUMENTS AND THE INFORMATION THEY CONTAIN ARE THE PROPERTY OF FCC COMMERCIAL FURNITURE INC., ROSEBURG, OREGON, 97470.

ALL PREPARED CONTRACT DOCUMENTS MAY NOT BE COPIED, REPRODUCED, USED OR IMPLEMENTED IN ANY WAY, IN PART OR IN WHOLE, WITHOUT THE EXPRESS WRITTEN CONSENT OF FCC COMMERCIAL FURNITURE INC.

ANY UNAUTHORIZED USE OF THESE PLANS WILL RESULT IN PAYMENT DUE FOR SERVICES RENDERED BY FCC COMMERCIAL FURNITURE INC.

ANY DEVIATIONS FROM THESE DRAWINGS FOR ANY REASON SHALL NOT BE DONE WITHOUT CONSENT OF FCC COMMERCIAL FURNITURE INC. IN WRITING. FCC COMMERCIAL FURNITURE IS NOT RESPONSIBLE FOR DEVIATIONS, CHANGES, ADDITIONS, OR DELETIONS NOT REVIEWED AND APPROVED IN ADVANCE BY FCC COMMERCIAL FURNITURE INC.

THESE DOCUMENTS REFLECT SPECIFIC SEATING AND DECOR EQUIPMENT ORDERED OF DATE SHOWN BELOW.

CLIENT:



Burger King #11985  
46925 Hayes Road  
Shelby Charter Township, MI  
Decor: Garden Grill  
Building Type: ----

CUSTOMER  
Michigan Multi King

SHEET TITLE:  
DINING ROOM  
SEATING LAYOUT

WORK ORDER NUMBER:

FINALS BY:

DRAWN BY:  
AARON McCRAW

SCALE:  
3/16" = 1'-0"

ORIGINAL DATE:

November 4, 2020

PLOT DATE:

November 19, 2020

PROJECT #:

03917-002

SHEET #:

D1.0

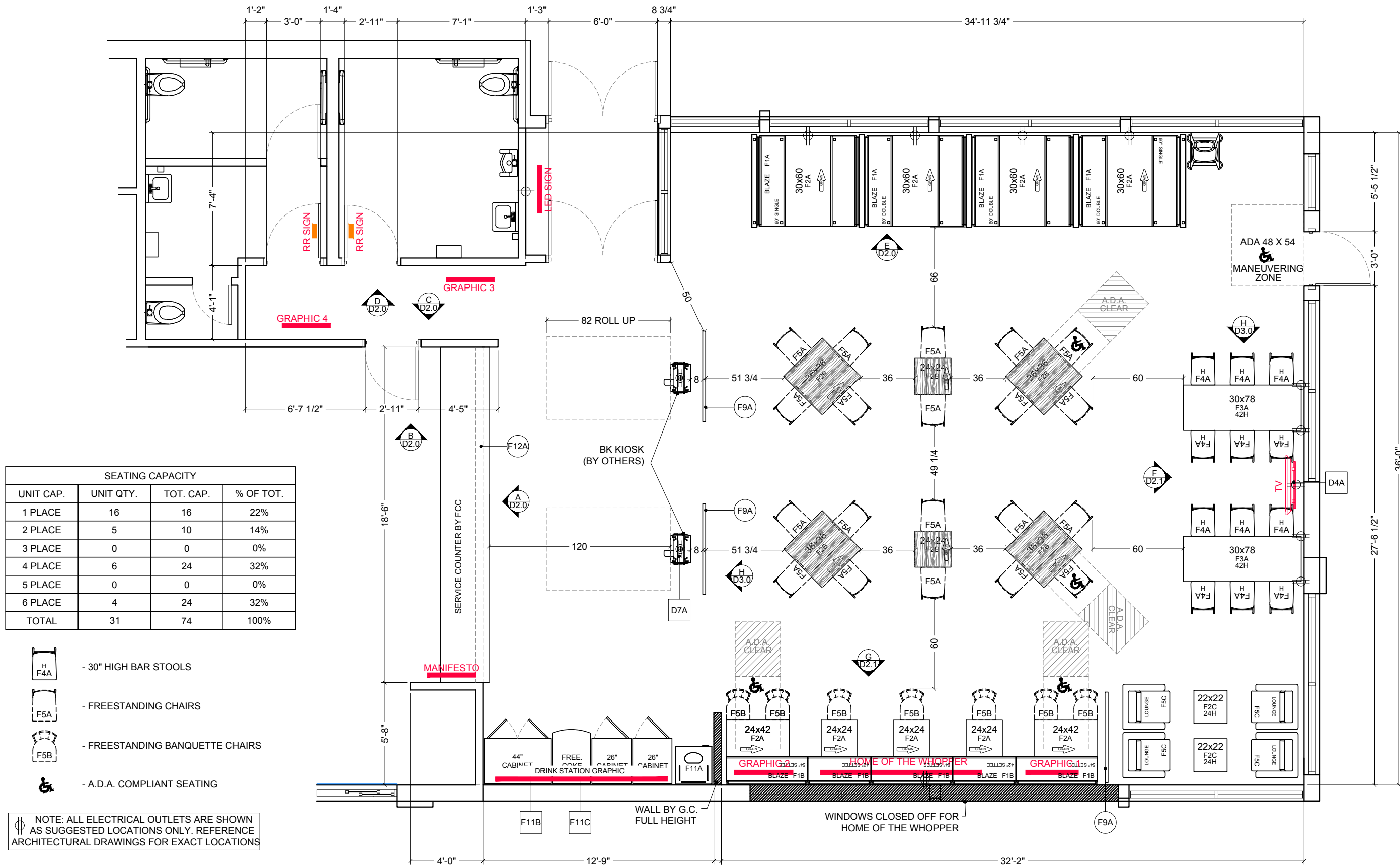

SEATING CAPACITY			
UNIT CAP.	UNIT QTY.	TOT. CAP.	% OF TOT.
1 PLACE	16	16	22%
2 PLACE	5	10	14%
3 PLACE	0	0	0%
4 PLACE	6	24	32%
5 PLACE	0	0	0%
6 PLACE	4	24	32%
<b>TOTAL</b>	<b>31</b>	<b>74</b>	<b>100%</b>

- 30" HIGH BAR STOOLS
- FREESTANDING CHAIRS
- FREESTANDING BANQUETTE CHAIRS
- A.D.A. COMPLIANT SEATING

NOTE: ALL ELECTRICAL OUTLETS ARE SHOWN AS SUGGESTED LOCATIONS ONLY. REFERENCE ARCHITECTURAL DRAWINGS FOR EXACT LOCATIONS



FCC COMMERCIAL FURNITURE INC.  
 8452 OLD HWY 99 N. ROSEBURG, OR 97470 USA  
 T. 800.322.7328 | F. 541.673.7441 | WWW.FCCFURN.COM  
 DESIGNED AND BUILT IN U.S.A.

PROPERTY OF FCC COMMERCIAL FURNITURE  
 THIS IS A FOR DESIGN PURPOSE TO EXPRESS DESIGN  
 CONCEPTS TO THE ARCHITECT, CLIENT, CONTRACTOR  
 AND INSTALLER FOR THE PROJECT SHOWN. THIS DESIGN  
 AND THE CONCEPTS HEREIN SHALL  
 NOT BE ALTERED OR USED AS CONSTRUCTION  
 DOCUMENTS. DO NOT REPRODUCE OR LEND WITHOUT  
 WRITTEN PERMISSION FROM FCC COMMERCIAL  
 FURNITURE, INC.

**IMPORTANT**

WRITTEN DIMENSIONS HAVE PRECEDENCE OVER SCALE  
 IN ALL CASES.

**DO NOT SCALE OFF PLANS.** CONTACT FCC COMMERCIAL  
 FURNITURE'S REPRESENTATIVE TO VERIFY ANY  
 QUESTIONABLE DIMENSIONS AT TELEPHONE #  
 800.322.7328

THE GENERAL CONTRACTOR MUST VERIFY ALL BUILDING  
 DIMENSIONS, EQUIPMENT, FURNITURE PLACEMENT,  
 UTILITY LOCATIONS, AND CONDITIONS AT THE JOB SITE.

THE GENERAL CONTRACTOR MUST NOTIFY FCC  
 COMMERCIAL FURNITURE OF ALL DISCREPANCIES  
 AND/OR REQUIRED ADJUSTMENTS PRIOR TO STARTING  
 WORK.

FCC COMMERCIAL FURNITURE HAS PREPARED THESE  
 DOCUMENTS AS ACCURATELY AS POSSIBLE WITH THE  
 ARCHITECTURAL INFORMATION PROVIDED. DUE TO LACK  
 OF ACCURATE AND COMPLETE DIMENSIONED  
 ARCHITECTURAL PLANS, OWNER UNDERSTANDS THAT  
 ADJUSTMENTS TO THE FINAL LOCATIONS OF EQUIPMENT  
 AND/OR FURNITURE PLACEMENT MAY BE REQUIRED AT  
 THE OWNER'S EXPENSE DUE TO DISCREPANCIES BASED  
 ON ACTUAL JOB SITE DIMENSIONS AND CONDITIONS.

REFER TO ARCHITECTURAL OR ENGINEER DRAWINGS  
 FOR COMPLETE AND ACCURATE DIMENSIONS OF  
 BUILDING STRUCTURE.

THESE CONTRACT DOCUMENTS AND THE INFORMATION  
 THEY CONTAIN ARE THE PROPERTY OF FCC COMMERCIAL  
 FURNITURE INC., ROSEBURG, OREGON, 97470.

ALL PREPARED CONTRACT DOCUMENTS MAY NOT BE  
 COPIED, REPRODUCED, USED OR IMPLEMENTED IN ANY  
 WAY, IN PART OR IN WHOLE, WITHOUT THE EXPRESS  
 WRITTEN CONSENT OF FCC COMMERCIAL FURNITURE INC.

ANY UNAUTHORIZED USE OF THESE PLANS WILL RESULT  
 IN PAYMENT DUE FOR SERVICES RENDERED BY FCC  
 COMMERCIAL FURNITURE INC.

ANY DEVIATIONS FROM THESE DRAWINGS FOR ANY  
 REASON SHALL NOT BE DONE WITHOUT CONSENT OF FCC  
 COMMERCIAL FURNITURE INC. IN ADVANCE. IN WRITING.  
 FCC COMMERCIAL FURNITURE IS NOT RESPONSIBLE FOR  
 DEVIATIONS, CHANGES, ADDITIONS, OR DELETIONS NOT  
 REVIEWED AND APPROVED IN ADVANCE BY FCC  
 COMMERCIAL FURNITURE INC.

THESE DOCUMENTS REFLECT SPECIFIC SEATING AND  
 DECOR EQUIPMENT ORDERED OF DATE SHOWN BELOW.

CLIENT:



Burger King #11985  
 46925 Hayes Road  
 Shelby Charter Township, MI  
 Decor: Garden Grill  
 Building Type: ----

CUSTOMER

Michigan Multi King

SHEET TITLE:  
 DINING ROOM PRELIM.  
 METALWORK LAYOUT

WORK ORDER NUMBER:

FINALS BY:

DRAWN BY:  
 AARON McCRAW  
 SCALE:

3/16" = 1'-0"

ORIGINAL DATE:

November 4, 2020

PLOT DATE:

November 19, 2020

PROJECT #:

**03917-002**

SHEET #:

**D1.1**

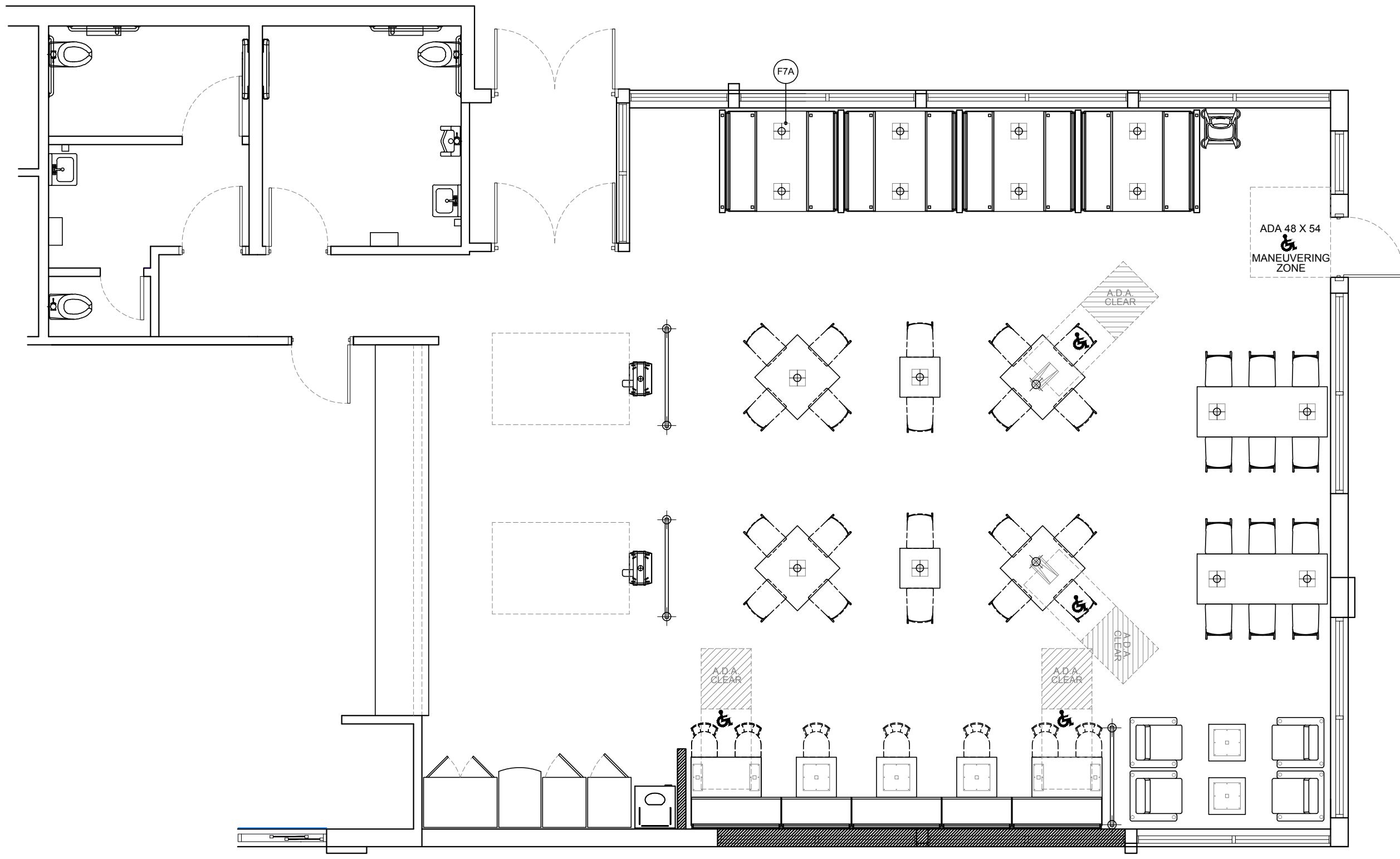

**\*Note: Preliminary Metalwork.  
 (DO NOT CORE FROM THIS PLAN)**

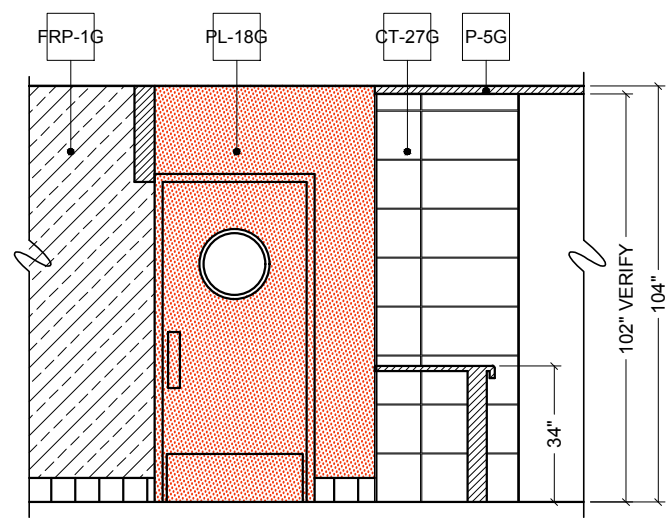
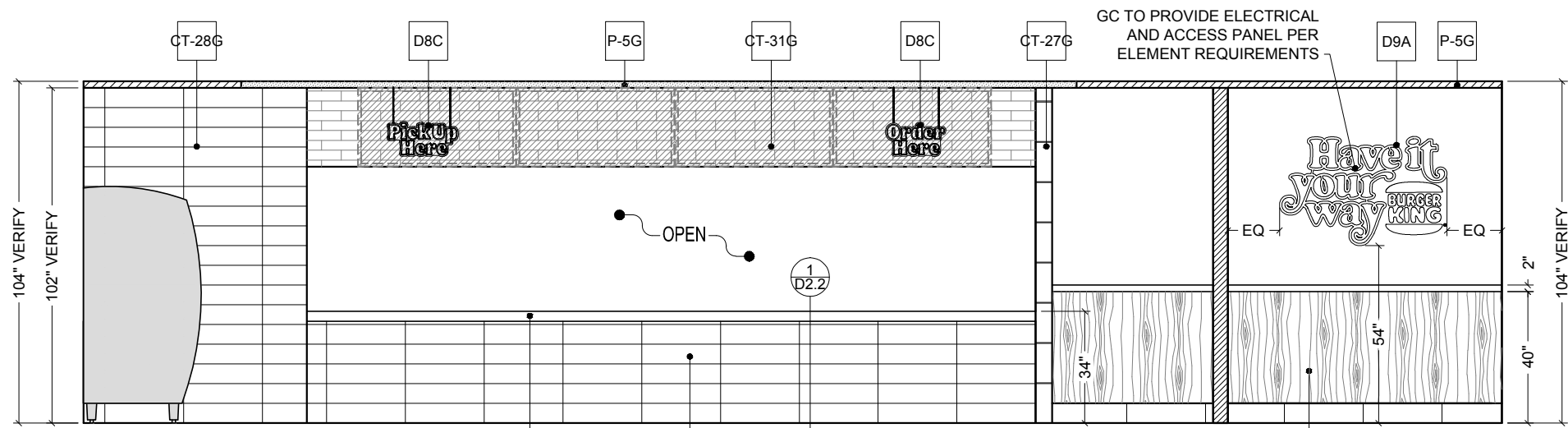

**A ELEVATION**  
1/4" = 1'-0"

**B ELEVATION**  
1/4" = 1'-0"

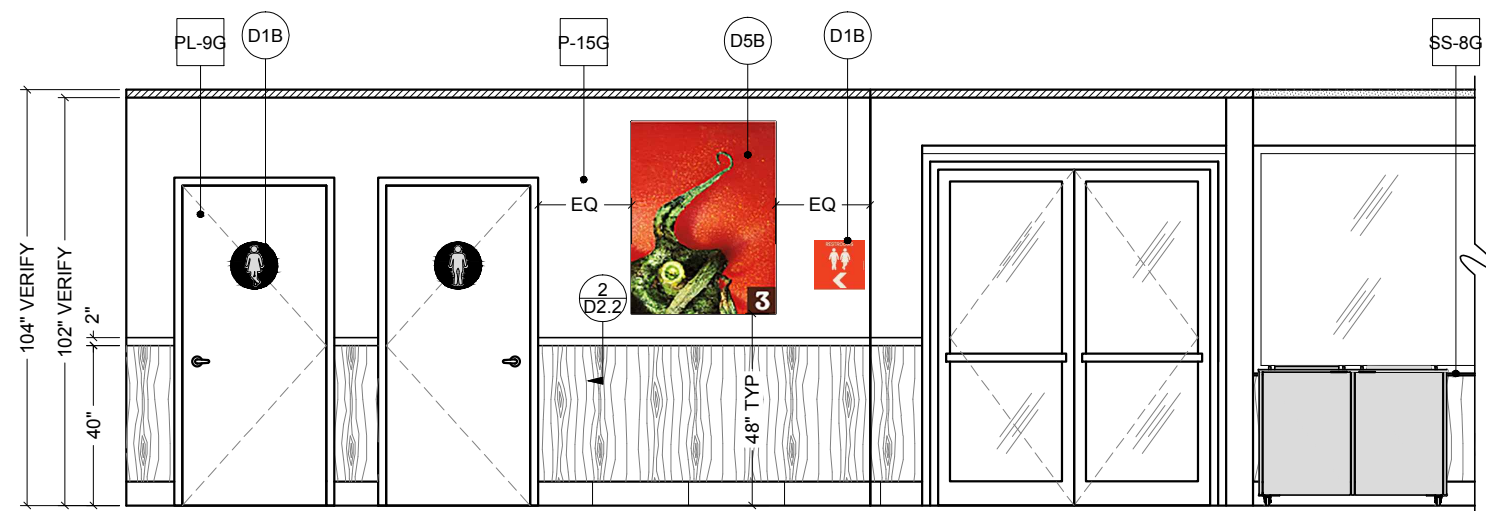
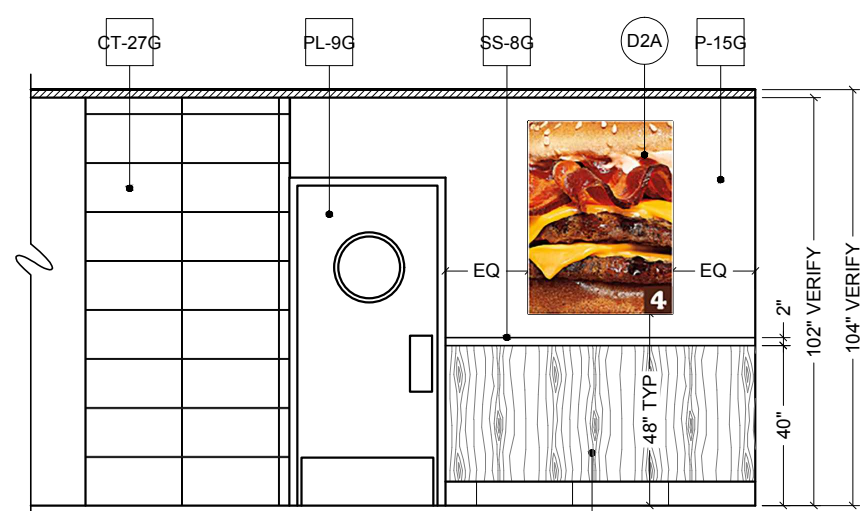

**C ELEVATION**  
1/4" = 1'-0"

**D ELEVATION**  
1/4" = 1'-0"

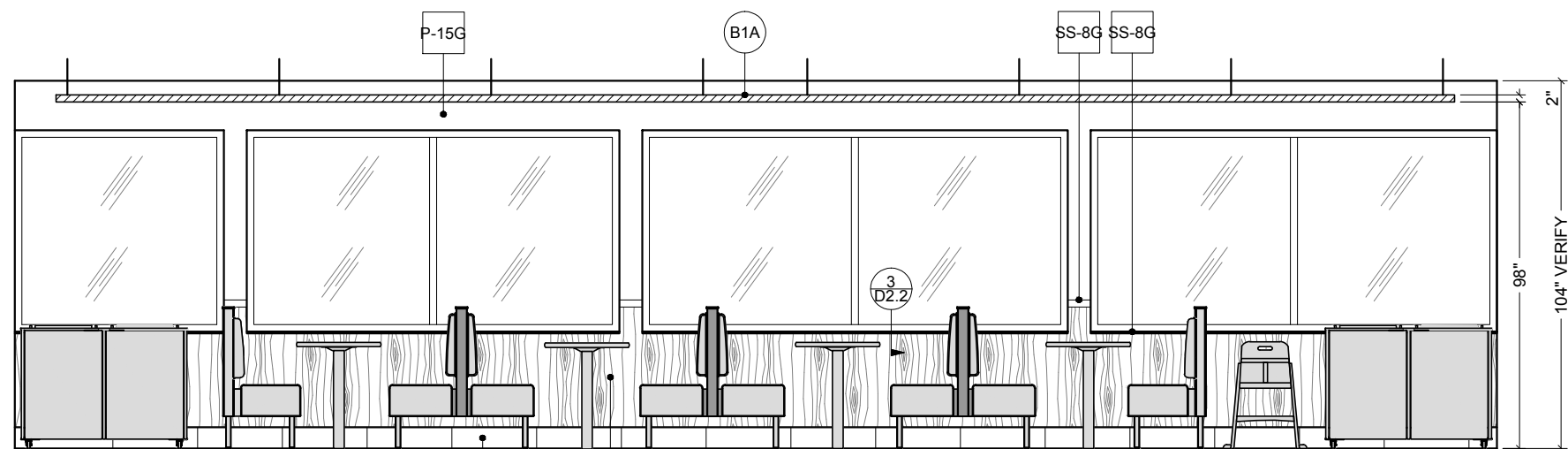

**E ELEVATION**  
1/4" = 1'-0"

GC TO PROVIDE ELECTRICAL AND ACCESS PANEL PER ELEMENT REQUIREMENTS



PROPERTY OF FCC COMMERCIAL FURNITURE  
THIS IS A FOR DESIGN PURPOSE TO EXPRESS DESIGN CONCEPTS TO THE ARCHITECT, CLIENT, CONTRACTOR AND INSTALLER FOR THE PROJECT SHOWN. THIS DESIGN AND THE CONCEPTS HEREIN SHALL NOT BE ALTERED OR USED AS CONSTRUCTION DOCUMENTS. DO NOT REPRODUCE OR LEND WITHOUT WRITTEN PERMISSION FROM FCC COMMERCIAL FURNITURE, INC.

**IMPORTANT**

WRITTEN DIMENSIONS HAVE PRECEDENCE OVER SCALE IN ALL CASES.

**DO NOT SCALE OFF PLANS.** CONTACT FCC COMMERCIAL FURNITURE'S REPRESENTATIVE TO VERIFY ANY QUESTIONABLE DIMENSIONS AT TELEPHONE # 800.322.7328

THE GENERAL CONTRACTOR MUST VERIFY ALL BUILDING DIMENSIONS, EQUIPMENT, FURNITURE PLACEMENT, UTILITY LOCATIONS, AND CONDITIONS AT THE JOB SITE.

THE GENERAL CONTRACTOR MUST NOTIFY FCC COMMERCIAL FURNITURE OF ALL DISCREPANCIES AND/OR REQUIRED ADJUSTMENTS PRIOR TO STARTING WORK.

FCC COMMERCIAL FURNITURE HAS PREPARED THESE DOCUMENTS AS ACCURATELY AS POSSIBLE WITH THE ARCHITECTURAL INFORMATION PROVIDED. DUE TO LACK OF ACCURATE AND COMPLETE DIMENSIONED ARCHITECTURAL PLANS, OWNER UNDERSTANDS THAT ADJUSTMENTS TO THE FINAL LOCATIONS OF EQUIPMENT AND/OR FURNITURE PLACEMENT MAY BE REQUIRED AT THE OWNER'S EXPENSE DUE TO DISCREPANCIES BASED ON ACTUAL JOB SITE DIMENSIONS AND CONDITIONS.

REFER TO ARCHITECTURAL OR ENGINEER DRAWINGS FOR COMPLETE AND ACCURATE DIMENSIONS OF BUILDING STRUCTURE.

THESE CONTRACT DOCUMENTS AND THE INFORMATION THEY CONTAIN ARE THE PROPERTY OF FCC COMMERCIAL FURNITURE INC., ROSEBURG, OREGON, 97470.

ALL PREPARED CONTRACT DOCUMENTS MAY NOT BE COPIED, REPRODUCED, USED OR IMPLEMENTED IN ANY WAY, IN PART OR IN WHOLE, WITHOUT THE EXPRESS WRITTEN CONSENT OF FCC COMMERCIAL FURNITURE INC.

ANY UNAUTHORIZED USE OF THESE PLANS WILL RESULT IN PAYMENT DUE FOR SERVICES RENDERED BY FCC COMMERCIAL FURNITURE INC.

ANY DEVIATIONS FROM THESE DRAWINGS FOR ANY REASON SHALL NOT BE DONE WITHOUT CONSENT OF FCC COMMERCIAL FURNITURE INC. IN ADVANCE. IN WRITING. FCC COMMERCIAL FURNITURE IS NOT RESPONSIBLE FOR DEVIATIONS, CHANGES, ADDITIONS, OR DELETIONS NOT REVIEWED AND APPROVED IN ADVANCE BY FCC COMMERCIAL FURNITURE INC.

THESE DOCUMENTS REFLECT SPECIFIC SEATING AND DECOR EQUIPMENT ORDERED OF DATE SHOWN BELOW.



CLIENT:  
Burger King #11985  
46925 Hayes Road  
Shelby Charter Township, MI  
Decor: Garden Grill  
Building Type: ----

CUSTOMER  
Michigan Multi King

SHEET TITLE:  
INTERIOR BUILDING  
ELEVATIONS

WORK ORDER NUMBER:

FINALS BY:

DRAWN BY:  
AARON McCRAW  
SCALE:  
1/4" = 1'-0"  
ORIGINAL DATE:

November 4, 2020  
PLOT DATE:  
November 19, 2020  
PROJECT #:

**03917-002**

SHEET #:  
**D2.0**

NOTES:  
SEE D8.0 SERIES SHEETS FOR SPECIFICATIONS



FCC COMMERCIAL FURNITURE INC.  
8452 OLD HWY 99 N. ROSEBURG, OR 97470 USA  
T. 800.322.7328 | F. 541.673.7441 | WWW.FCCFURN.COM  
DESIGNED AND BUILT IN U.S.A.

PROPERTY OF FCC COMMERCIAL FURNITURE  
THIS IS A FOR DESIGN PURPOSE TO EXPRESS DESIGN CONCEPTS TO THE ARCHITECT, CLIENT, CONTRACTOR AND INSTALLER FOR THE PROJECT SHOWN. THIS DESIGN AND THE CONCEPTS HEREIN SHALL NOT BE ALTERED OR USED AS CONSTRUCTION DOCUMENTS. DO NOT REPRODUCE OR LEND WITHOUT WRITTEN PERMISSION FROM FCC COMMERCIAL FURNITURE, INC.

**IMPORTANT**

WRITTEN DIMENSIONS HAVE PRECEDENCE OVER SCALE IN ALL CASES.

**DO NOT SCALE OFF PLANS.** CONTACT FCC COMMERCIAL FURNITURE'S REPRESENTATIVE TO VERIFY ANY QUESTIONABLE DIMENSIONS AT TELEPHONE # 800.322.7328

THE GENERAL CONTRACTOR MUST VERIFY ALL BUILDING DIMENSIONS, EQUIPMENT, FURNITURE PLACEMENT, UTILITY LOCATIONS, AND CONDITIONS AT THE JOB SITE.

THE GENERAL CONTRACTOR MUST NOTIFY FCC COMMERCIAL FURNITURE OF ALL DISCREPANCIES AND/OR REQUIRED ADJUSTMENTS PRIOR TO STARTING WORK.

FCC COMMERCIAL FURNITURE HAS PREPARED THESE DOCUMENTS AS ACCURATELY AS POSSIBLE WITH THE ARCHITECTURAL INFORMATION PROVIDED. DUE TO LACK OF ACCURATE AND COMPLETE DIMENSIONED ARCHITECTURAL PLANS, OWNER UNDERSTANDS THAT ADJUSTMENTS TO THE FINAL LOCATIONS OF EQUIPMENT AND/OR FURNITURE PLACEMENT MAY BE REQUIRED AT THE OWNER'S EXPENSE DUE TO DISCREPANCIES BASED ON ACTUAL JOB SITE DIMENSIONS AND CONDITIONS.

REFER TO ARCHITECTURAL OR ENGINEER DRAWINGS FOR COMPLETE AND ACCURATE DIMENSIONS OF BUILDING STRUCTURE.

THESE CONTRACT DOCUMENTS AND THE INFORMATION THEY CONTAIN ARE THE PROPERTY OF FCC COMMERCIAL FURNITURE INC., ROSEBURG, OREGON, 97470.

ALL PREPARED CONTRACT DOCUMENTS MAY NOT BE COPIED, REPRODUCED, USED OR IMPLEMENTED IN ANY WAY, IN PART OR IN WHOLE, WITHOUT THE EXPRESS WRITTEN CONSENT OF FCC COMMERCIAL FURNITURE INC.

ANY UNAUTHORIZED USE OF THESE PLANS WILL RESULT IN PAYMENT DUE FOR SERVICES RENDERED BY FCC COMMERCIAL FURNITURE INC.

ANY DEVIATIONS FROM THESE DRAWINGS FOR ANY REASON SHALL NOT BE DONE WITHOUT CONSENT OF FCC COMMERCIAL FURNITURE INC. IN ADVANCE. IN WRITING. FCC COMMERCIAL FURNITURE IS NOT RESPONSIBLE FOR DEVIATIONS, CHANGES, ADDITIONS, OR DELETIONS NOT REVIEWED AND APPROVED IN ADVANCE BY FCC COMMERCIAL FURNITURE INC.

THESE DOCUMENTS REFLECT SPECIFIC SEATING AND DECOR EQUIPMENT ORDERED OF DATE SHOWN BELOW.

CLIENT:



Burger King #11985  
46925 Hayes Road  
Shelby Charter Township, MI  
Decor: Garden Grill  
Building Type: ----

CUSTOMER  
Michigan Multi King

SHEET TITLE:  
INTERIOR BUILDING  
ELEVATIONS

WORK ORDER NUMBER:

FINALS BY:

DRAWN BY:  
AARON McCRAW

SCALE:  
1/4" = 1'-0"

ORIGINAL DATE:

November 4, 2020

PLOT DATE:  
November 19, 2020

PROJECT #:

**03917-002**

SHEET #:

**D2.1**

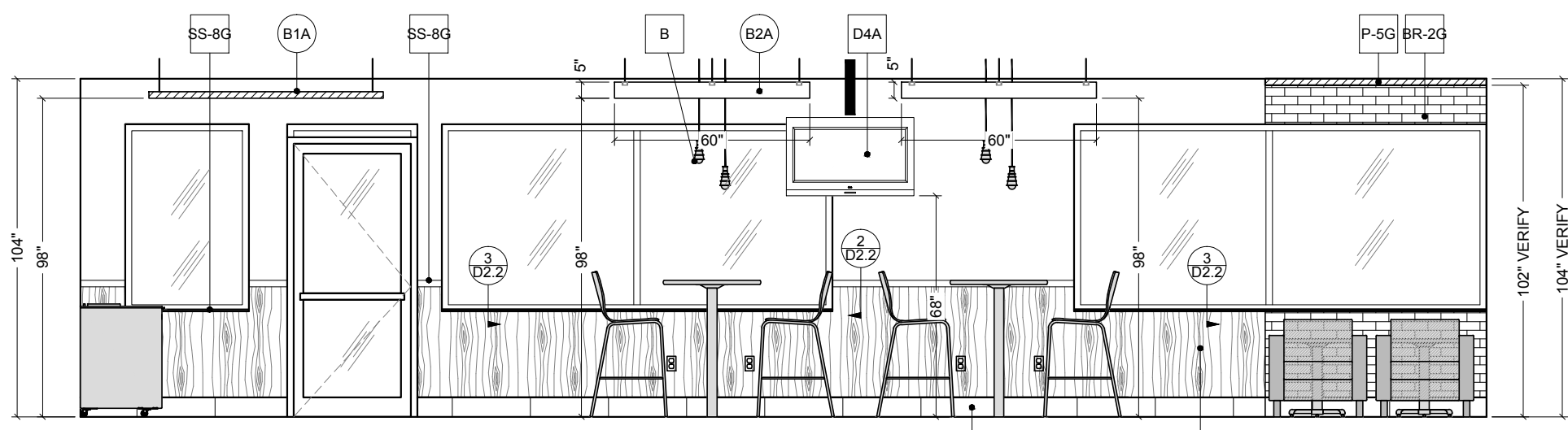

**F** ELEVATION  
1/4" = 1'-0"

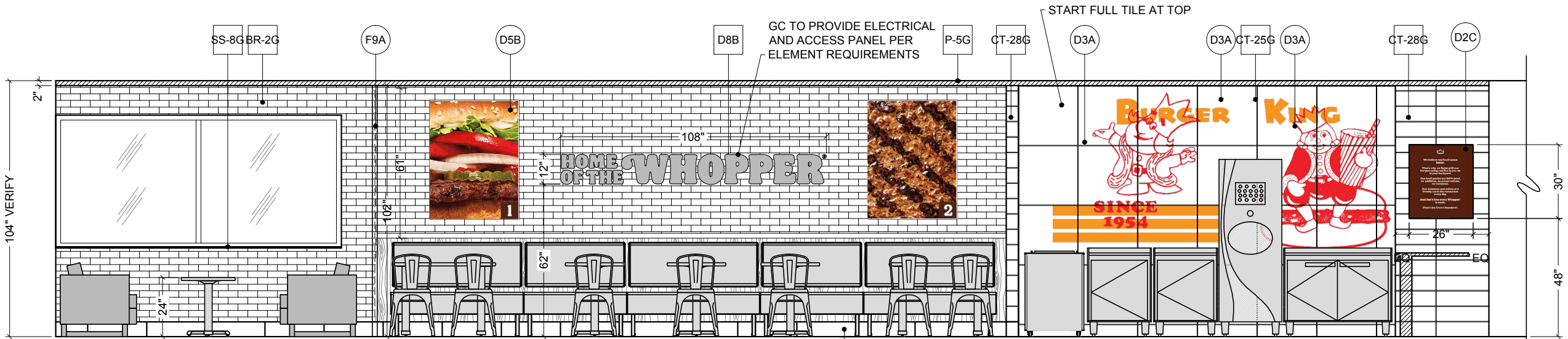

**G** ELEVATION  
1/4" = 1'-0"

NOTES:  
SEE D8.0 SERIES SHEETS FOR SPECIFICATIONS



FCC COMMERCIAL FURNITURE INC.  
8452 OLD HWY 99 N. ROSEBURG, OR 97470 USA  
T: 800.322.7328 | F: 541.673.7441 | WWW.FCCFURN.COM  
DESIGNED AND BUILT IN U.S.A.

PROPERTY OF FCC COMMERCIAL FURNITURE  
THIS IS A FOR DESIGN PURPOSE TO EXPRESS DESIGN CONCEPTS TO THE ARCHITECT, CLIENT, CONTRACTOR AND INSTALLER FOR THE PROJECT SHOWN. THIS DESIGN AND THE CONCEPTS HEREIN SHALL NOT BE ALTERED OR USED AS CONSTRUCTION DOCUMENTS. DO NOT REPRODUCE OR LEND WITHOUT WRITTEN PERMISSION FROM FCC COMMERCIAL FURNITURE INC.

**IMPORTANT**

WRITTEN DIMENSIONS HAVE PRECEDENCE OVER SCALE IN ALL CASES.  
**DO NOT SCALE OFF PLANS.** CONTACT FCC COMMERCIAL FURNITURE'S REPRESENTATIVE TO VERIFY ANY QUESTIONABLE DIMENSIONS AT TELEPHONE # 800.322.7328

THE GENERAL CONTRACTOR MUST VERIFY ALL BUILDING DIMENSIONS, EQUIPMENT, FURNITURE PLACEMENT, UTILITY LOCATIONS, AND CONDITIONS AT THE JOB SITE.  
THE GENERAL CONTRACTOR MUST NOTIFY FCC COMMERCIAL FURNITURE OF ALL DISCREPANCIES AND/OR REQUIRED ADJUSTMENTS PRIOR TO STARTING WORK.

FCC COMMERCIAL FURNITURE HAS PREPARED THESE DOCUMENTS AS ACCURATELY AS POSSIBLE WITH THE ARCHITECTURAL INFORMATION PROVIDED. DUE TO LACK OF ACCURATE AND COMPLETE DIMENSIONED ARCHITECTURAL PLANS, OWNER UNDERSTANDS THAT ADJUSTMENTS TO THE FINAL LOCATIONS OF EQUIPMENT AND/OR FURNITURE PLACEMENT MAY BE REQUIRED AT THE OWNER'S EXPENSE DUE TO DISCREPANCIES BASED ON ACTUAL JOB SITE DIMENSIONS AND CONDITIONS.

REFER TO ARCHITECTURAL OR ENGINEER DRAWINGS FOR COMPLETE AND ACCURATE DIMENSIONS OF BUILDING STRUCTURE.

THESE CONTRACT DOCUMENTS AND THE INFORMATION THEY CONTAIN ARE THE PROPERTY OF FCC COMMERCIAL FURNITURE INC., ROSEBURG, OREGON, 97470.

ALL PREPARED CONTRACT DOCUMENTS MAY NOT BE COPIED, REPRODUCED, USED OR IMPLEMENTED IN ANY WAY, IN PART OR IN WHOLE, WITHOUT THE EXPRESS WRITTEN CONSENT OF FCC COMMERCIAL FURNITURE INC.

ANY UNAUTHORIZED USE OF THESE PLANS WILL RESULT IN PAYMENT DUE FOR SERVICES RENDERED BY FCC COMMERCIAL FURNITURE INC.

ANY DEVIATIONS FROM THESE DRAWINGS FOR ANY REASON SHALL NOT BE DONE WITHOUT CONSENT OF FCC COMMERCIAL FURNITURE INC. IN ADVANCE. IN WRITING, FCC COMMERCIAL FURNITURE IS NOT RESPONSIBLE FOR DEVIATIONS, CHANGES, ADDITIONS, OR DELETIONS NOT REVIEWED AND APPROVED IN ADVANCE BY FCC COMMERCIAL FURNITURE INC.

THESE DOCUMENTS REFLECT SPECIFIC SEATING AND DECOR EQUIPMENT ORDERED OF DATE SHOWN BELOW.

CLIENT:



Burger King #11985  
46925 Hayes Road  
Shelby Charter Township, MI  
Decor: Garden Grill  
Building Type: ----

CUSTOMER  
Michigan Multi King

SHEET TITLE:  
INTERIOR BUILDING  
ELEVATIONS

WORK ORDER NUMBER:

FINALS BY:

DRAWN BY:  
AARON McCRAW  
SCALE:

1/4" = 1'-0"

ORIGINAL DATE:

November 4, 2020

PLOT DATE:

November 19, 2020

PROJECT #:

**03917-002**

SHEET #:

**D2.2**

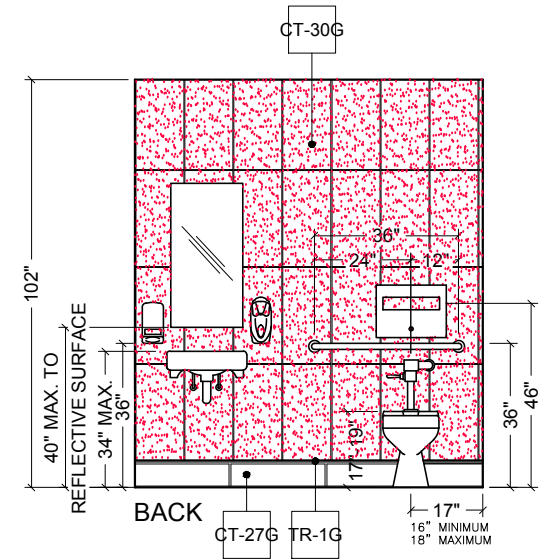
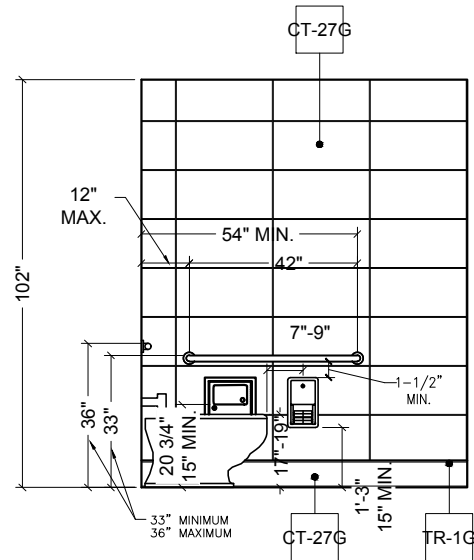
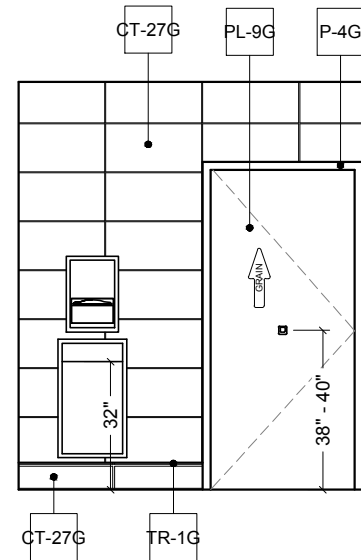
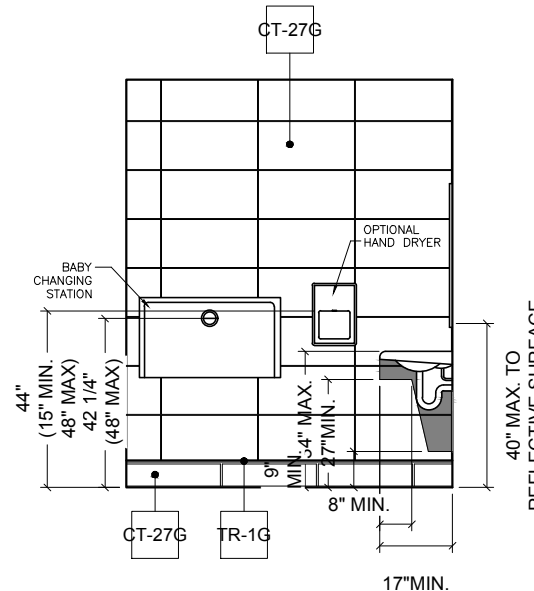
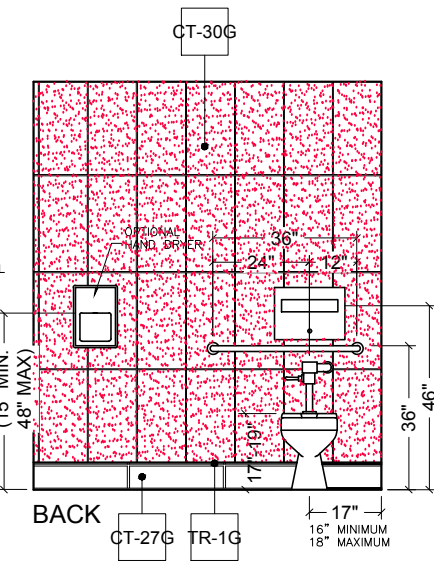
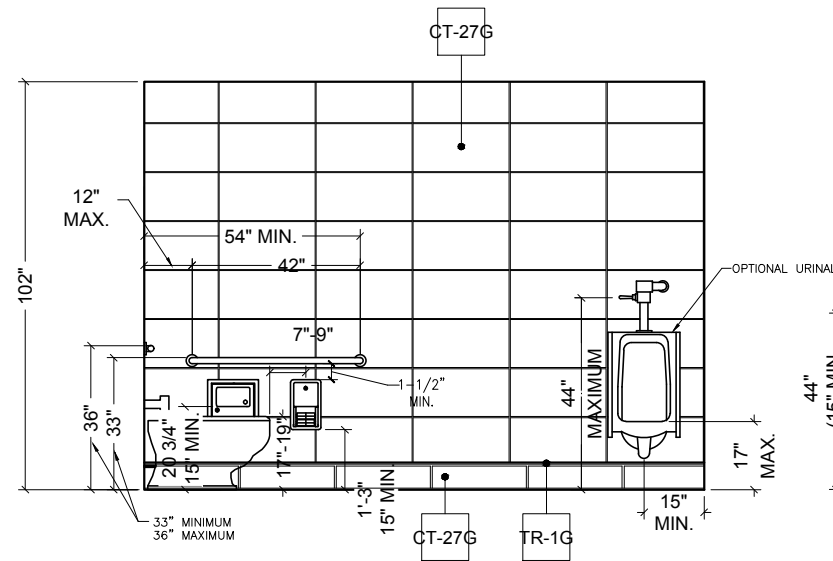
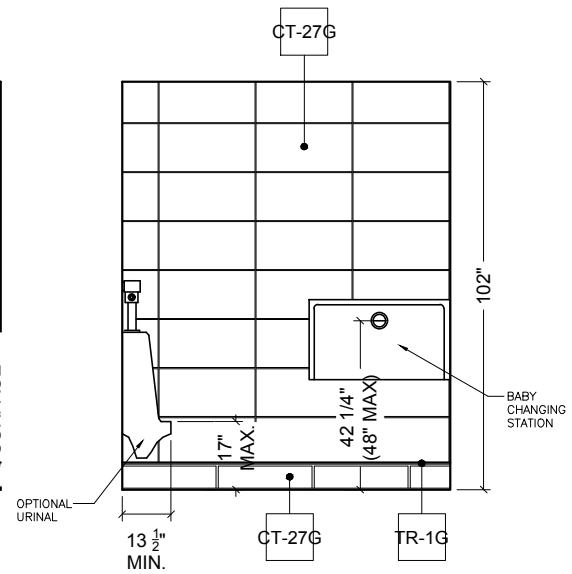
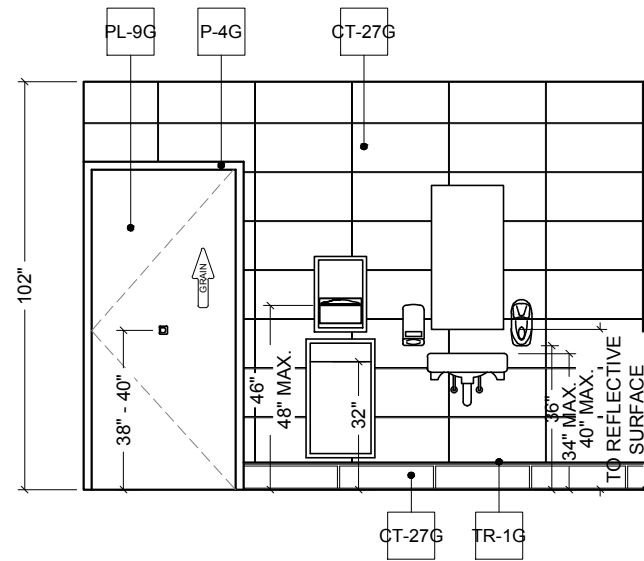

**TYPICAL RESTROOM FINISH ELEVATIONS**  
RE : WALL FINISH PLAN

NOTE:  
REFER TO 20/20 GARDEN GRILL DECOR GUIDELINES FOUND AT DESIGNWITHBK.COM (INTERIOR DESIGN GUIDELINES) FOR REQUIRED RESTROOM GRAPHICS.

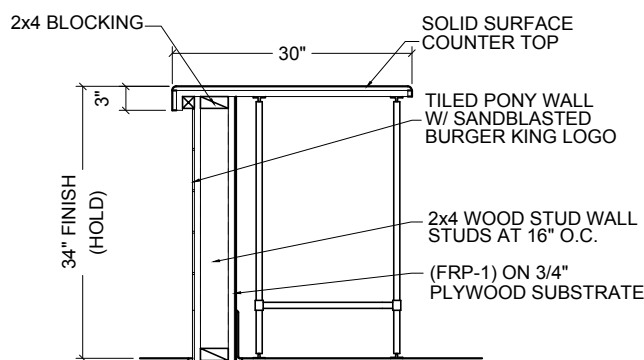

**1 SECTION AT SERVICE COUNTER**  
N.T.S.

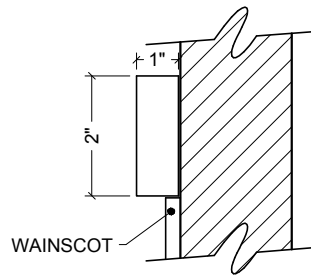

**2 SECTION AT CHAIR RAIL**  
N.T.S.

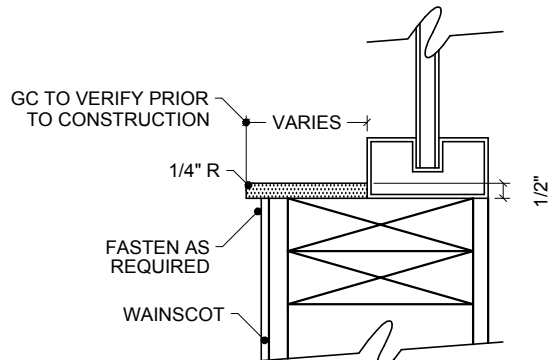

**3 SECTION AT WINDOW SILLS**  
N.T.S.

NOTES:  
SEE D8.0 SERIES SHEETS FOR SPECIFICATIONS



FCC COMMERCIAL FURNITURE INC.  
8452 OLD HWY 99 N. ROSEBURG, OR 97470 USA  
T. 800.322.7328 | F. 541.673.7441 | WWW.FCCFURN.COM  
DESIGNED AND BUILT IN U.S.A.

PROPERTY OF FCC COMMERCIAL FURNITURE  
THIS IS A FOR DESIGN PURPOSE TO EXPRESS DESIGN CONCEPTS TO THE ARCHITECT, CLIENT, CONTRACTOR AND INSTALLER FOR THE PROJECT SHOWN. THIS DESIGN AND THE CONCEPTS HEREIN SHALL NOT BE ALTERED OR USED AS CONSTRUCTION DOCUMENTS. DO NOT REPRODUCE OR LEND WITHOUT WRITTEN PERMISSION FROM FCC COMMERCIAL FURNITURE, INC.

**IMPORTANT**

WRITTEN DIMENSIONS HAVE PRECEDENCE OVER SCALE IN ALL CASES.

**DO NOT SCALE OFF PLANS.** CONTACT FCC COMMERCIAL FURNITURE'S REPRESENTATIVE TO VERIFY ANY QUESTIONABLE DIMENSIONS AT TELEPHONE # 800.322.7328

THE GENERAL CONTRACTOR MUST VERIFY ALL BUILDING DIMENSIONS, EQUIPMENT, FURNITURE PLACEMENT, UTILITY LOCATIONS, AND CONDITIONS AT THE JOB SITE.

THE GENERAL CONTRACTOR MUST NOTIFY FCC COMMERCIAL FURNITURE OF ALL DISCREPANCIES AND/OR REQUIRED ADJUSTMENTS PRIOR TO STARTING WORK.

FCC COMMERCIAL FURNITURE HAS PREPARED THESE DOCUMENTS AS ACCURATELY AS POSSIBLE WITH THE ARCHITECTURAL INFORMATION PROVIDED. DUE TO LACK OF ACCURATE AND COMPLETE DIMENSIONED ARCHITECTURAL PLANS, OWNER UNDERSTANDS THAT ADJUSTMENTS TO THE FINAL LOCATIONS OF EQUIPMENT AND/OR FURNITURE PLACEMENT MAY BE REQUIRED AT THE OWNER'S EXPENSE DUE TO DISCREPANCIES BASED ON ACTUAL JOB SITE DIMENSIONS AND CONDITIONS.

REFER TO ARCHITECTURAL OR ENGINEER DRAWINGS FOR COMPLETE AND ACCURATE DIMENSIONS OF BUILDING STRUCTURE.

THESE CONTRACT DOCUMENTS AND THE INFORMATION THEY CONTAIN ARE THE PROPERTY OF FCC COMMERCIAL FURNITURE INC., ROSEBURG, OREGON, 97470.

ALL PREPARED CONTRACT DOCUMENTS MAY NOT BE COPIED, REPRODUCED, USED OR IMPLEMENTED IN ANY WAY, IN PART OR IN WHOLE, WITHOUT THE EXPRESS WRITTEN CONSENT OF FCC COMMERCIAL FURNITURE INC.

ANY UNAUTHORIZED USE OF THESE PLANS WILL RESULT IN PAYMENT DUE FOR SERVICES RENDERED BY FCC COMMERCIAL FURNITURE INC.

ANY DEVIATIONS FROM THESE DRAWINGS FOR ANY REASON SHALL NOT BE DONE WITHOUT CONSENT OF FCC COMMERCIAL FURNITURE INC. IN WRITING. FCC COMMERCIAL FURNITURE IS NOT RESPONSIBLE FOR DEVIATIONS, CHANGES, ADDITIONS, OR DELETIONS NOT REVIEWED AND APPROVED IN ADVANCE BY FCC COMMERCIAL FURNITURE INC.

THESE DOCUMENTS REFLECT SPECIFIC SEATING AND DECOR EQUIPMENT ORDERED OF DATE SHOWN BELOW.

CLIENT:



Burger King #11985  
46925 Hayes Road  
Shelby Charter Township, MI  
Decor: Garden Grill  
Building Type: ----

CUSTOMER  
Michigan Multi King

SHEET TITLE:  
DECOR  
ELEVATIONS

WORK ORDER NUMBER:

FINALS BY:

DRAWN BY:  
AARON McCRAW  
SCALE:

1/4" = 1'-0"

ORIGINAL DATE:

November 4, 2020

PLOT DATE:

November 19, 2020

PROJECT #:

**03917-002**

SHEET #:

**D3.0**

NOTES:  
SEE D8.0 SERIES SHEETS FOR SPECIFICATIONS

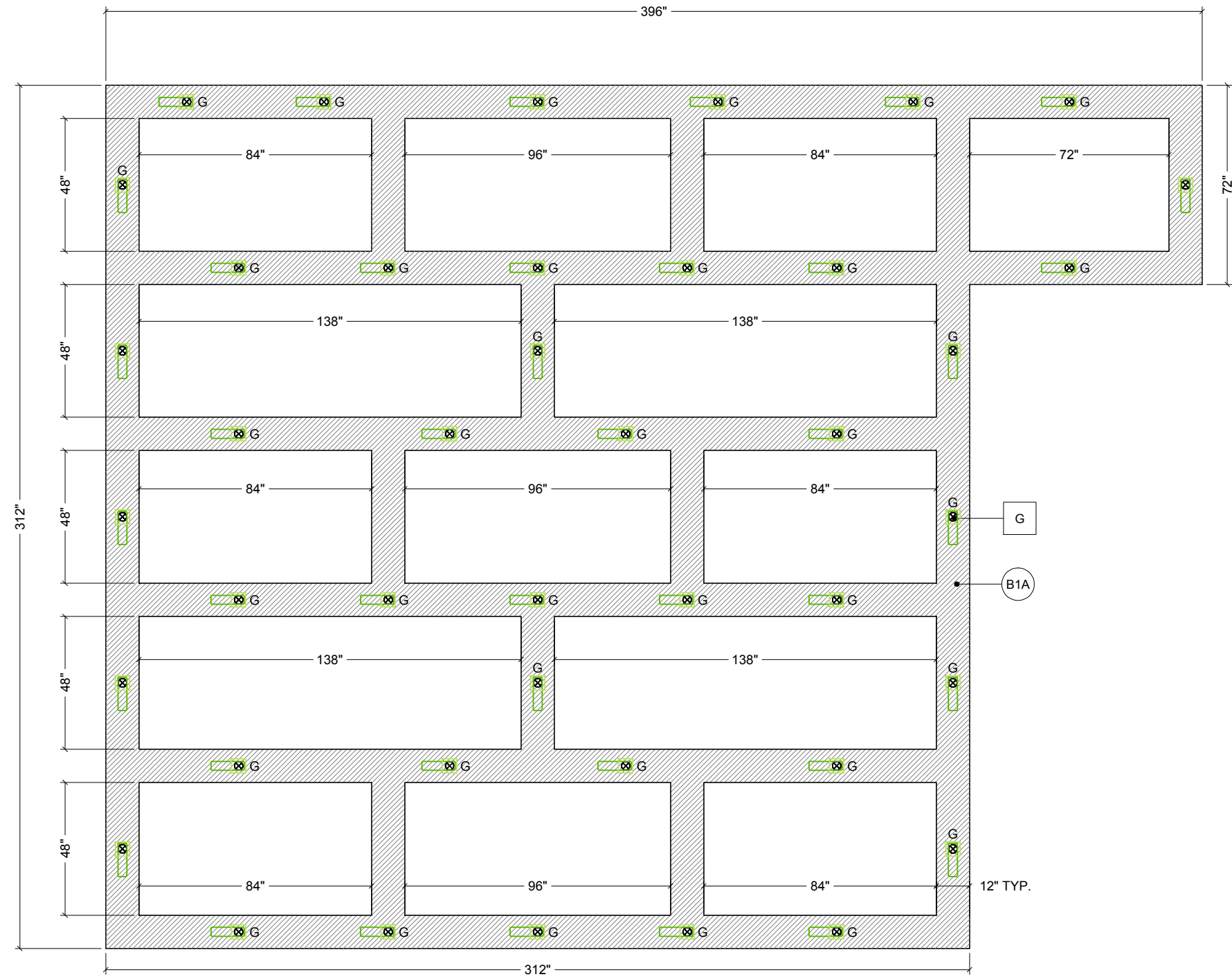

PLAN VIEW

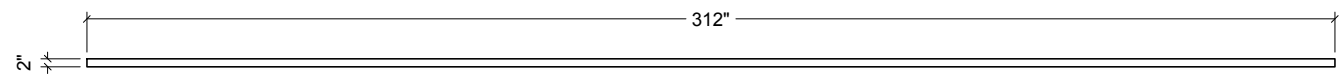

SIDE VIEW

**I LOW PROFILE TRELIS DETAIL**

1/4" = 1'-0"

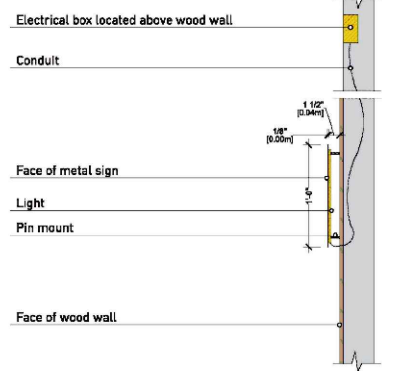

**NOTW Diagram**

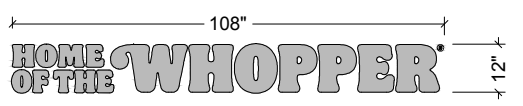

**H DETAIL**

1/4" = 1'-0"



ACCESS PANEL FOR SINGLE OUTPUT SWITCHING POWER SUPPLY NEEDS TO BE LOCATED ON THE CEILING ABOVE ELEMENT AS SHOWN ON IMAGE.

SINGLE UNIT POWER SUPPLY DIMENSIONS: 129\*97\*30mm (L\*W\*H)



LOCATION OF WIRING CONNECTION COMING OUT THE BACK

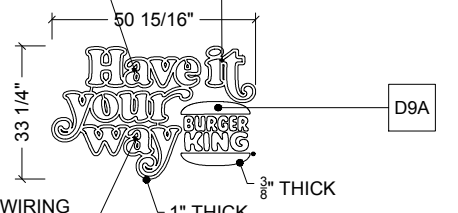

LOCATION OF WIRING CONNECTION COMING OUT THE BACK

**I DETAIL**

1/4" = 1'-0"



FCC COMMERCIAL FURNITURE INC.  
8452 OLD HWY 99 N. ROSEBURG, OR 97470 USA  
T. 800.322.7328 | F. 541.673.7441 | WWW.FCCFURN.COM  
DESIGNED AND BUILT IN U.S.A.

PROPERTY OF FCC COMMERCIAL FURNITURE  
THIS IS A FOR DESIGN PURPOSE TO EXPRESS DESIGN CONCEPTS TO THE ARCHITECT, CLIENT, CONTRACTOR AND INSTALLER FOR THE PROJECT SHOWN. THIS DESIGN AND THE CONCEPTS HEREIN SHALL NOT BE ALTERED OR USED AS CONSTRUCTION DOCUMENTS. DO NOT REPRODUCE OR LEND WITHOUT WRITTEN PERMISSION FROM FCC COMMERCIAL FURNITURE INC.

**IMPORTANT**

WRITTEN DIMENSIONS HAVE PRECEDENCE OVER SCALE IN ALL CASES.

**DO NOT SCALE OFF PLANS.** CONTACT FCC COMMERCIAL FURNITURE'S REPRESENTATIVE TO VERIFY ANY QUESTIONABLE DIMENSIONS AT TELEPHONE # 800.322.7328

THE GENERAL CONTRACTOR MUST VERIFY ALL BUILDING DIMENSIONS, EQUIPMENT, FURNITURE PLACEMENT, UTILITY LOCATIONS, AND CONDITIONS AT THE JOB SITE.

THE GENERAL CONTRACTOR MUST NOTIFY FCC COMMERCIAL FURNITURE OF ALL DISCREPANCIES AND/OR REQUIRED ADJUSTMENTS PRIOR TO STARTING WORK.

FCC COMMERCIAL FURNITURE HAS PREPARED THESE DOCUMENTS AS ACCURATELY AS POSSIBLE WITH THE ARCHITECTURAL INFORMATION PROVIDED. DUE TO LACK OF ACCURATE AND COMPLETE DIMENSIONED ARCHITECTURAL PLANS, OWNER UNDERSTANDS THAT ADJUSTMENTS TO THE FINAL LOCATIONS OF EQUIPMENT AND/OR FURNITURE PLACEMENT MAY BE REQUIRED AT THE OWNER'S EXPENSE DUE TO DISCREPANCIES BASED ON ACTUAL JOB SITE DIMENSIONS AND CONDITIONS.

REFER TO ARCHITECTURAL OR ENGINEER DRAWINGS FOR COMPLETE AND ACCURATE DIMENSIONS OF BUILDING STRUCTURE.

THESE CONTRACT DOCUMENTS AND THE INFORMATION THEY CONTAIN ARE THE PROPERTY OF FCC COMMERCIAL FURNITURE INC., ROSEBURG, OREGON, 97470.

ALL PREPARED CONTRACT DOCUMENTS MAY NOT BE COPIED, REPRODUCED, USED OR IMPLEMENTED IN ANY WAY, IN PART OR IN WHOLE, WITHOUT THE EXPRESS WRITTEN CONSENT OF FCC COMMERCIAL FURNITURE INC.

ANY UNAUTHORIZED USE OF THESE PLANS WILL RESULT IN PAYMENT DUE FOR SERVICES RENDERED BY FCC COMMERCIAL FURNITURE INC.

ANY DEVIATIONS FROM THESE DRAWINGS FOR ANY REASON SHALL NOT BE DONE WITHOUT CONSENT OF FCC COMMERCIAL FURNITURE INC. IN ADVANCE. IN WRITING, FCC COMMERCIAL FURNITURE IS NOT RESPONSIBLE FOR DEVIATIONS, CHANGES, ADDITIONS, OR DELETIONS NOT REVIEWED AND APPROVED IN ADVANCE BY FCC COMMERCIAL FURNITURE INC.

THESE DOCUMENTS REFLECT SPECIFIC SEATING AND DECOR EQUIPMENT ORDERED OF DATE SHOWN BELOW.

CLIENT:



Burger King #11985  
46925 Hayes Road  
Shelby Charter Township, MI  
Decor: Garden Grill  
Building Type: ----

CUSTOMER  
**Michigan Multi King**

SHEET TITLE:  
**DECOR ELEVATIONS**

WORK ORDER NUMBER:

FINALS BY:

DRAWN BY:  
AARON McCRAW  
SCALE:

1/4" = 1'-0"

ORIGINAL DATE:

November 4, 2020

PLOT DATE:

November 19, 2020

PROJECT #:

**03917-002**

SHEET #:

**D3.1**

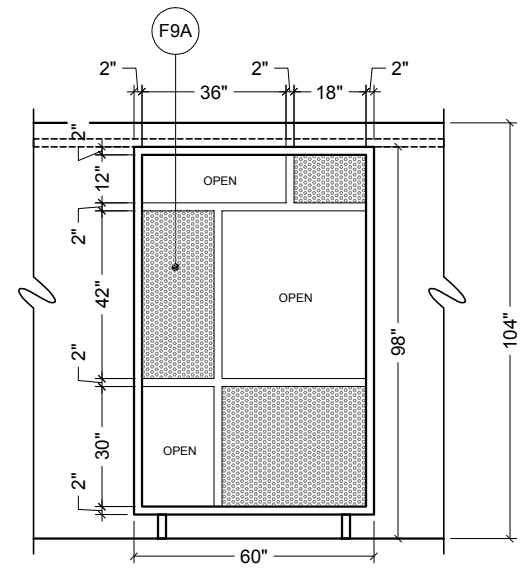

**H** **ELEVATION**  
1/4" = 1'-0"  
ELEVATION OCCURS (3) TIMES

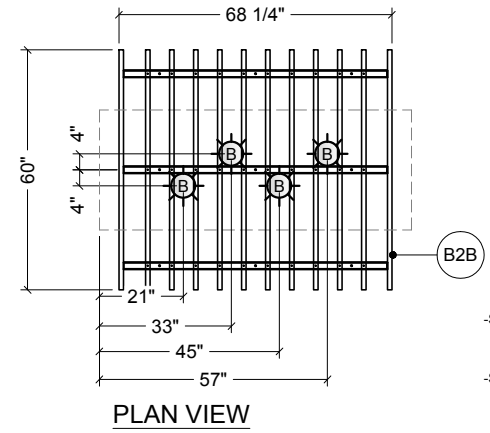

-SIDE 1 FINISH: LAMINATE,  
NEVAMAR WZ2001T  
SANTA ROSA PLUM  
-SIDE 2 FINISH: LAMINATE,  
NEVAMAR SO3300 SD,  
CAFE SIENNA

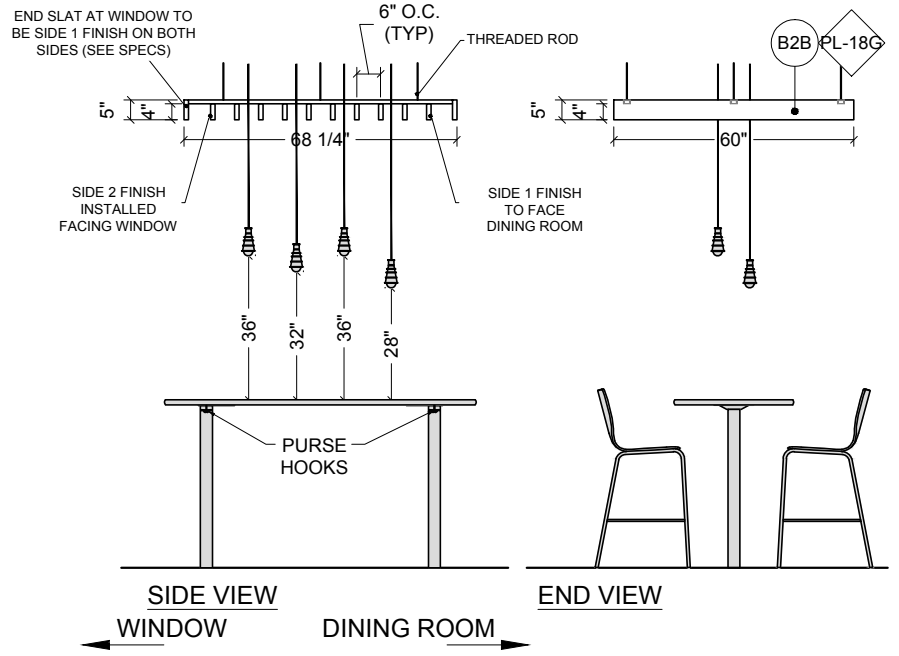

**J** **DETAIL**  
1/4" = 1'-0"  
ELEVATION OCCURS (-) TIMES

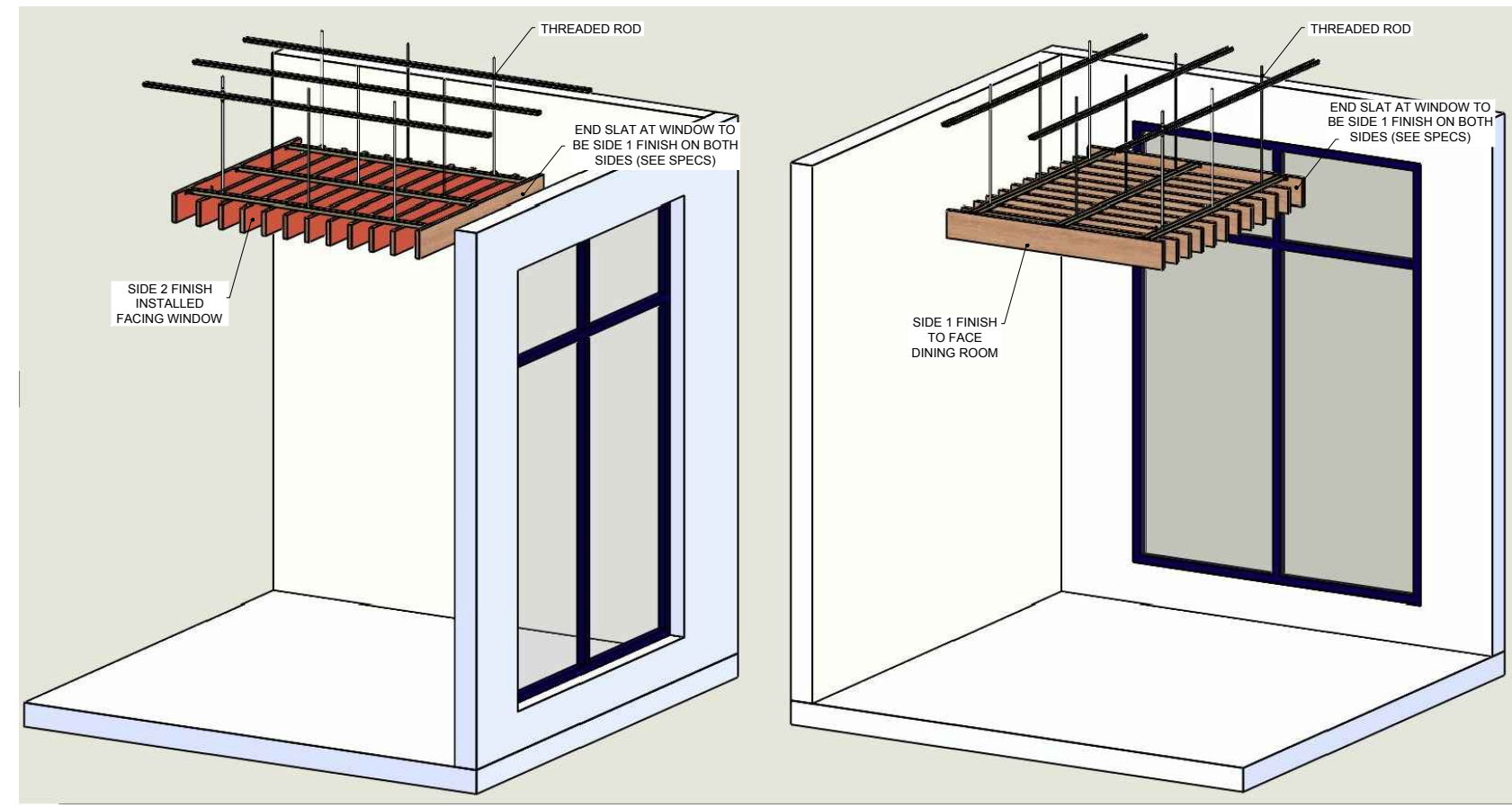

**1** **SLAT SOFFIT ORIENTATION**  
1/4" = 1'-0"





NOTE:  
 -GENERAL CONTRACTOR IS RESPONSIBLE FOR  
 SUPPLYING AND INSTALLING ALL BACK OF  
 HOUSE TILE. REFER TO ARCHITECTURAL PLAN  
 SET FOR FULL KITCHEN PLANS.



FCC COMMERCIAL FURNITURE INC.  
 8452 OLD HWY 99 N. ROSEBURG, OR 97470 USA  
 T. 800.322.7328 | F. 541.673.7441 | WWW.FCCFURN.COM  
 DESIGNED AND BUILT IN U.S.A.

PROPERTY OF FCC COMMERCIAL FURNITURE  
 THIS IS A FOR DESIGN PURPOSE TO EXPRESS DESIGN  
 CONCEPTS TO THE ARCHITECT, CLIENT, CONTRACTOR  
 AND INSTALLER FOR THE PROJECT SHOWN. THIS DESIGN  
 AND THE CONCEPTS HEREIN SHALL  
 NOT BE ALTERED OR USED AS CONSTRUCTION  
 DOCUMENTS. DO NOT REPRODUCE OR LEND WITHOUT  
 WRITTEN PERMISSION FROM FCC COMMERCIAL  
 FURNITURE INC.

**IMPORTANT**

WRITTEN DIMENSIONS HAVE PRECEDENCE OVER SCALE  
 IN ALL CASES.

**DO NOT SCALE OFF PLANS.** CONTACT FCC COMMERCIAL  
 FURNITURE'S REPRESENTATIVE TO VERIFY ANY  
 QUESTIONABLE DIMENSIONS AT TELEPHONE #  
 800.322.7328

THE GENERAL CONTRACTOR MUST VERIFY ALL BUILDING  
 DIMENSIONS, EQUIPMENT, FURNITURE PLACEMENT,  
 UTILITY LOCATIONS, AND CONDITIONS AT THE JOB SITE.  
 THE GENERAL CONTRACTOR MUST NOTIFY FCC  
 COMMERCIAL FURNITURE OF ALL DISCREPANCIES  
 AND/OR REQUIRED ADJUSTMENTS PRIOR TO STARTING  
 WORK.

FCC COMMERCIAL FURNITURE HAS PREPARED THESE  
 DOCUMENTS AS ACCURATELY AS POSSIBLE WITH THE  
 ARCHITECTURAL INFORMATION PROVIDED. DUE TO LACK  
 OF ACCURATE AND COMPLETE DIMENSIONED  
 ARCHITECTURAL PLANS, OWNER UNDERSTANDS THAT  
 ADJUSTMENTS TO THE FINAL LOCATIONS OF EQUIPMENT  
 AND/OR FURNITURE PLACEMENT MAY BE REQUIRED AT  
 THE OWNER'S EXPENSE DUE TO DISCREPANCIES BASED  
 ON ACTUAL JOB SITE DIMENSIONS AND CONDITIONS.

REFER TO ARCHITECTURAL OR ENGINEER DRAWINGS  
 FOR COMPLETE AND ACCURATE DIMENSIONS OF  
 BUILDING STRUCTURE.

THESE CONTRACT DOCUMENTS AND THE INFORMATION  
 THEY CONTAIN ARE THE PROPERTY OF FCC COMMERCIAL  
 FURNITURE INC., ROSEBURG, OREGON, 97470.

ALL PREPARED CONTRACT DOCUMENTS MAY NOT BE  
 COPIED, REPRODUCED, USED OR IMPLEMENTED IN ANY  
 WAY, IN PART OR IN WHOLE, WITHOUT THE EXPRESS  
 WRITTEN CONSENT OF FCC COMMERCIAL FURNITURE INC.

ANY UNAUTHORIZED USE OF THESE PLANS WILL RESULT  
 IN PAYMENT DUE FOR SERVICES RENDERED BY FCC  
 COMMERCIAL FURNITURE INC.

ANY DEVIATIONS FROM THESE DRAWINGS FOR ANY  
 REASON SHALL NOT BE DONE WITHOUT CONSENT OF FCC  
 COMMERCIAL FURNITURE INC. IN ADVANCE. IN WRITING.  
 FCC COMMERCIAL FURNITURE IS NOT RESPONSIBLE FOR  
 DEVIATIONS, CHANGES, ADDITIONS, OR DELETIONS NOT  
 REVIEWED AND APPROVED IN ADVANCE BY FCC  
 COMMERCIAL FURNITURE INC.

THESE DOCUMENTS REFLECT SPECIFIC SEATING AND  
 DECOR EQUIPMENT ORDERED OF DATE SHOWN BELOW.

CLIENT:



Burger King #11985  
 46925 Hayes Road  
 Shelby Charter Township, MI  
 Decor: Garden Grill  
 Building Type: ----

CUSTOMER  
**Michigan Multi King**

SHEET TITLE:  
**DINING ROOM  
 FLOOR TILE PLAN**

WORK ORDER NUMBER:

FINALS BY:

DRAWN BY:  
**AARON McCRAW**  
 SCALE:

3/16" = 1'-0"

ORIGINAL DATE:

**November 4, 2020**

PLOT DATE:  
**November 19, 2020**

PROJECT #:  
**03917-002**

SHEET #:

**D5.0**

**LEGEND**

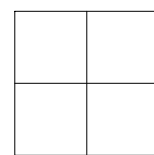

CT-25G MAIN FLOOR TILE



CT-28G ACCENT FLOOR TILE



CT-29G ACCENT FLOOR TILE

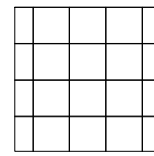

CT-10G KITCHEN FLOOR TILE

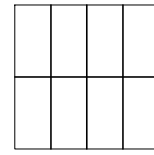

CT-27G RESTROOM FLOOR TILE (R6A)

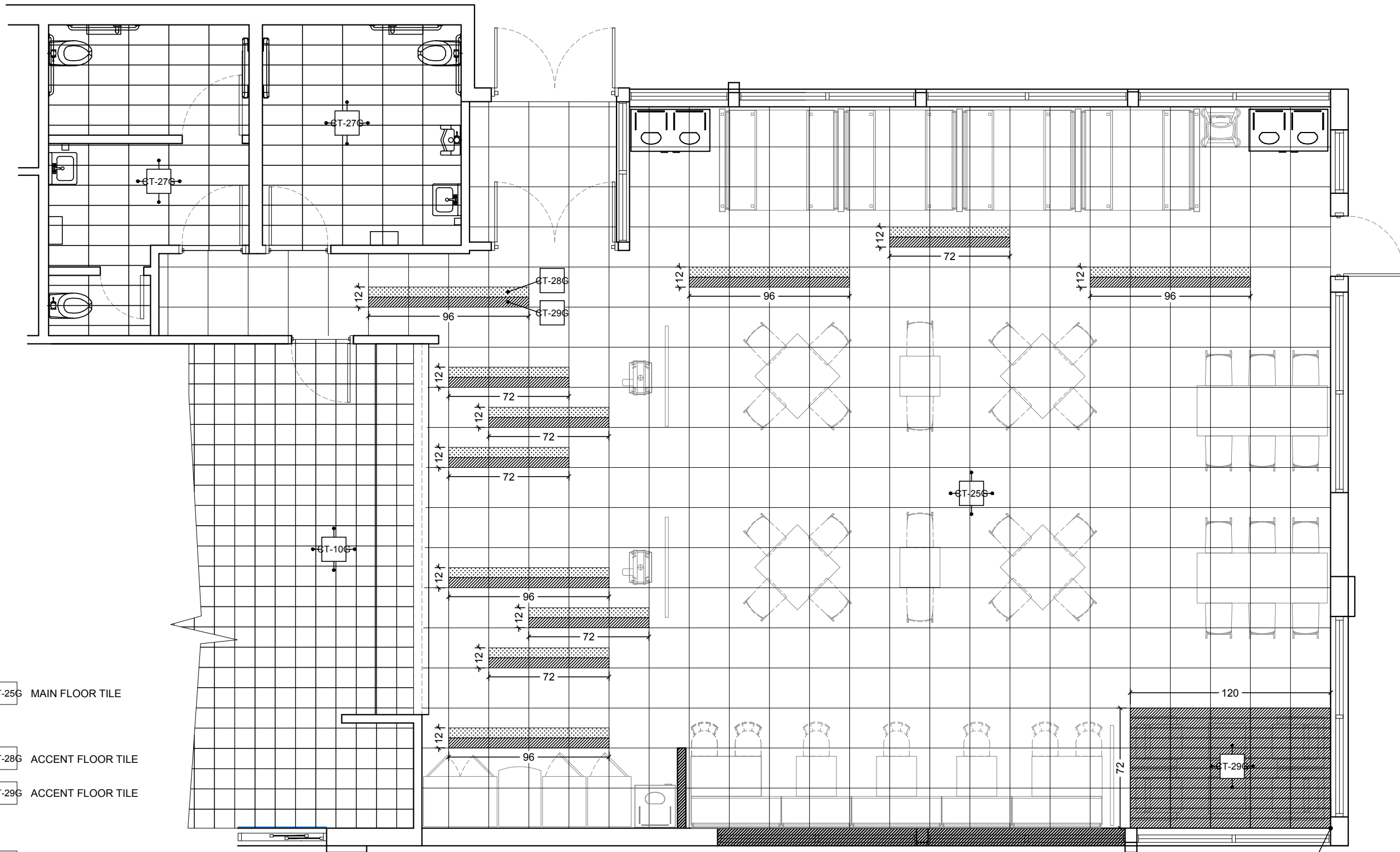

START TILE HERE

NOTE:  
 -GENERAL CONTRACTOR IS RESPONSIBLE FOR SUPPLYING AND INSTALLING ALL BACK OF HOUSE TILE. REFER TO ARCHITECTURAL PLAN SET FOR FULL KITCHEN PLANS.



FCC COMMERCIAL FURNITURE INC.  
 8452 OLD HWY 99 N. ROSEBURG, OR 97470 USA  
 T: 800.322.7328 | F: 541.673.7441 | WWW.FCCFURN.COM  
 DESIGNED AND BUILT IN U.S.A.

PROPERTY OF FCC COMMERCIAL FURNITURE  
 THIS IS A FOR DESIGN PURPOSE TO EXPRESS DESIGN CONCEPTS TO THE ARCHITECT, CLIENT, CONTRACTOR AND INSTALLER FOR THE PROJECT SHOWN. THIS DESIGN AND THE CONCEPTS HEREIN SHALL NOT BE ALTERED OR USED AS CONSTRUCTION DOCUMENTS. DO NOT REPRODUCE OR LEND WITHOUT WRITTEN PERMISSION FROM FCC COMMERCIAL FURNITURE, INC.

**IMPORTANT**

WRITTEN DIMENSIONS HAVE PRECEDENCE OVER SCALE IN ALL CASES.

**DO NOT SCALE OFF PLANS.** CONTACT FCC COMMERCIAL FURNITURE'S REPRESENTATIVE TO VERIFY ANY QUESTIONABLE DIMENSIONS AT TELEPHONE # 800.322.7328

THE GENERAL CONTRACTOR MUST VERIFY ALL BUILDING DIMENSIONS, EQUIPMENT, FURNITURE PLACEMENT, UTILITY LOCATIONS, AND CONDITIONS AT THE JOB SITE.  
 THE GENERAL CONTRACTOR MUST NOTIFY FCC COMMERCIAL FURNITURE OF ALL DISCREPANCIES AND/OR REQUIRED ADJUSTMENTS PRIOR TO STARTING WORK.

FCC COMMERCIAL FURNITURE HAS PREPARED THESE DOCUMENTS AS ACCURATELY AS POSSIBLE WITH THE ARCHITECTURAL INFORMATION PROVIDED. DUE TO LACK OF ACCURATE AND COMPLETE DIMENSIONED ARCHITECTURAL PLANS, OWNER UNDERSTANDS THAT ADJUSTMENTS TO THE FINAL LOCATIONS OF EQUIPMENT AND/OR FURNITURE PLACEMENT MAY BE REQUIRED AT THE OWNER'S EXPENSE DUE TO DISCREPANCIES BASED ON ACTUAL JOB SITE DIMENSIONS AND CONDITIONS.

REFER TO ARCHITECTURAL OR ENGINEER DRAWINGS FOR COMPLETE AND ACCURATE DIMENSIONS OF BUILDING STRUCTURE.

THESE CONTRACT DOCUMENTS AND THE INFORMATION THEY CONTAIN ARE THE PROPERTY OF FCC COMMERCIAL FURNITURE INC., ROSEBURG, OREGON, 97470.

ALL PREPARED CONTRACT DOCUMENTS MAY NOT BE COPIED, REPRODUCED, USED OR IMPLEMENTED IN ANY WAY, IN PART OR IN WHOLE, WITHOUT THE EXPRESS WRITTEN CONSENT OF FCC COMMERCIAL FURNITURE INC.

ANY UNAUTHORIZED USE OF THESE PLANS WILL RESULT IN PAYMENT DUE FOR SERVICES RENDERED BY FCC COMMERCIAL FURNITURE INC.

ANY DEVIATIONS FROM THESE DRAWINGS FOR ANY REASON SHALL NOT BE DONE WITHOUT CONSENT OF FCC COMMERCIAL FURNITURE INC. IN ADVANCE. IN WRITING. FCC COMMERCIAL FURNITURE IS NOT RESPONSIBLE FOR DEVIATIONS, CHANGES, ADDITIONS, OR DELETIONS NOT REVIEWED AND APPROVED IN ADVANCE BY FCC COMMERCIAL FURNITURE INC.

THESE DOCUMENTS REFLECT SPECIFIC SEATING AND DECOR EQUIPMENT ORDERED OF DATE SHOWN BELOW.

CLIENT:



Burger King #11985  
 46925 Hayes Road  
 Shelby Charter Township, MI  
 Decor: Garden Grill  
 Building Type: ----

CUSTOMER  
**Michigan Multi King**

SHEET TITLE:  
**INTERIOR WALL FINISHES**

WORK ORDER NUMBER:

FINALS BY:

DRAWN BY:  
**AARON McCRAW**

SCALE:  
 3/16" = 1'-0"

ORIGINAL DATE:  
**November 4, 2020**

PLOT DATE:  
**November 19, 2020**

PROJECT #:  
**03917-002**

SHEET #:  
**D6.0**

**LEGEND**

CT-28G UNDER SERVICE COUNTER, SERVICE AREA SIDE WALL, DRINK STATION SIDE WALLS - TILE (6X24)

CT-27G SERVICE AREA SIDE WALL & CORRIDOR WALL - TILE (12X24)

CT-28G ACCENT LAMINATE AT SERVICE AREA

CT-25G DRINK STATION BACK WALL - TILE (24X24)

FRP-1G BACK OF HOUSE

WP-2G WAINSCOT

P-15G MAIN WALL FINISH

BR-2G ACCENT BRICK FINISH

CT-31G MENU BOARD & SERVICE AREA BACK WALL - TILE (3X12)

CT-27G RESTROOM FULL HEIGHT (GREY) TILED WALLS

CT-30G RESTROOM FULL HEIGHT (RED) TILED WALLS

D2A D2B  
 D2C D5B GRAPHIC LOCATION

D9A D1B DIRECTIONAL SIGNAGE

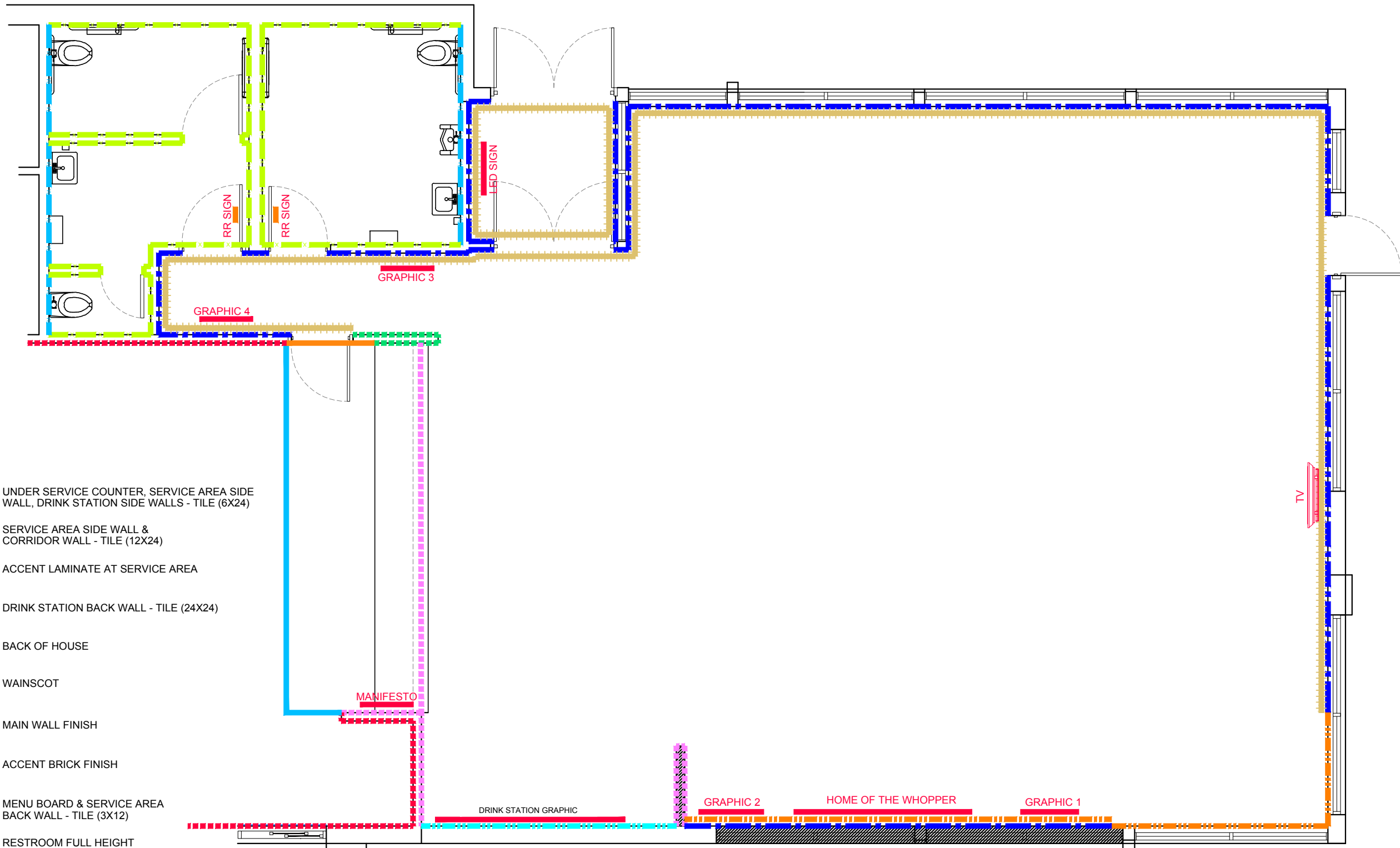



FCC COMMERCIAL FURNITURE INC.  
 8452 OLD HWY 99 N. ROSEBURG, OR 97470 USA  
 T. 800.322.7328 | F. 541.673.7441 | WWW.FCCFURN.COM  
 DESIGNED AND BUILT IN U.S.A.

PROPERTY OF FCC COMMERCIAL FURNITURE  
 THIS IS A FOR DESIGN PURPOSE TO EXPRESS DESIGN  
 CONCEPTS TO THE ARCHITECT, CLIENT, CONTRACTOR  
 AND INSTALLER FOR THE PROJECT SHOWN. THIS DESIGN  
 AND THE CONCEPTS HEREIN SHALL  
 NOT BE ALTERED OR USED AS CONSTRUCTION  
 DOCUMENTS. DO NOT REPRODUCE OR LEND WITHOUT  
 WRITTEN PERMISSION FROM FCC COMMERCIAL  
 FURNITURE INC.

**IMPORTANT**

WRITTEN DIMENSIONS HAVE PRECEDENCE OVER SCALE  
 IN ALL CASES.

**DO NOT SCALE OFF PLANS.** CONTACT FCC COMMERCIAL  
 FURNITURE'S REPRESENTATIVE TO VERIFY ANY  
 QUESTIONABLE DIMENSIONS AT TELEPHONE #  
 800.322.7328

THE GENERAL CONTRACTOR MUST VERIFY ALL BUILDING  
 DIMENSIONS, EQUIPMENT, FURNITURE PLACEMENT,  
 UTILITY LOCATIONS, AND CONDITIONS AT THE JOB SITE.

THE GENERAL CONTRACTOR MUST NOTIFY FCC  
 COMMERCIAL FURNITURE OF ALL DISCREPANCIES  
 AND/OR REQUIRED ADJUSTMENTS PRIOR TO STARTING  
 WORK.

FCC COMMERCIAL FURNITURE HAS PREPARED THESE  
 DOCUMENTS AS ACCURATELY AS POSSIBLE WITH THE  
 ARCHITECTURAL INFORMATION PROVIDED. DUE TO LACK  
 OF ACCURATE AND COMPLETE DIMENSIONED  
 ARCHITECTURAL PLANS, OWNER UNDERSTANDS THAT  
 ADJUSTMENTS TO THE FINAL LOCATIONS OF EQUIPMENT  
 AND/OR FURNITURE PLACEMENT MAY BE REQUIRED AT  
 THE OWNER'S EXPENSE DUE TO DISCREPANCIES BASED  
 ON ACTUAL JOB SITE DIMENSIONS AND CONDITIONS.

REFER TO ARCHITECTURAL OR ENGINEER DRAWINGS  
 FOR COMPLETE AND ACCURATE DIMENSIONS OF  
 BUILDING STRUCTURE.

THESE CONTRACT DOCUMENTS AND THE INFORMATION  
 THEY CONTAIN ARE THE PROPERTY OF FCC COMMERCIAL  
 FURNITURE INC., ROSEBURG, OREGON, 97470.

ALL PREPARED CONTRACT DOCUMENTS MAY NOT BE  
 COPIED, REPRODUCED, USED OR IMPLEMENTED IN ANY  
 WAY, IN PART OR IN WHOLE, WITHOUT THE EXPRESS  
 WRITTEN CONSENT OF FCC COMMERCIAL FURNITURE INC.

ANY UNAUTHORIZED USE OF THESE PLANS WILL RESULT  
 IN PAYMENT DUE FOR SERVICES RENDERED BY FCC  
 COMMERCIAL FURNITURE INC.

ANY DEVIATIONS FROM THESE DRAWINGS FOR ANY  
 REASON SHALL NOT BE DONE WITHOUT CONSENT OF FCC  
 COMMERCIAL FURNITURE INC. IN ADVANCE. IN WRITING.  
 FCC COMMERCIAL FURNITURE IS NOT RESPONSIBLE FOR  
 DEVIATIONS, CHANGES, ADDITIONS, OR DELETIONS NOT  
 REVIEWED AND APPROVED IN ADVANCE BY FCC  
 COMMERCIAL FURNITURE INC.

THESE DOCUMENTS REFLECT SPECIFIC SEATING AND  
 DECOR EQUIPMENT ORDERED OF DATE SHOWN BELOW.

CLIENT:



Burger King #11985  
 46925 Hayes Road  
 Shelby Charter Township, MI  
 Decor: Garden Grill  
 Building Type: ----

CUSTOMER  
**Michigan Multi King**

SHEET TITLE:  
**G.C. PROVIDED ITEMS  
 AND DETAILS**

WORK ORDER NUMBER:

FINALS BY:

DRAWN BY:  
**AARON McCRAW**  
 SCALE:

3/16" = 1'-0"

ORIGINAL DATE:

**November 4, 2020**

PLOT DATE:

**November 19, 2020**

PROJECT #:

**03917-002**

SHEET #:

**D7.0**

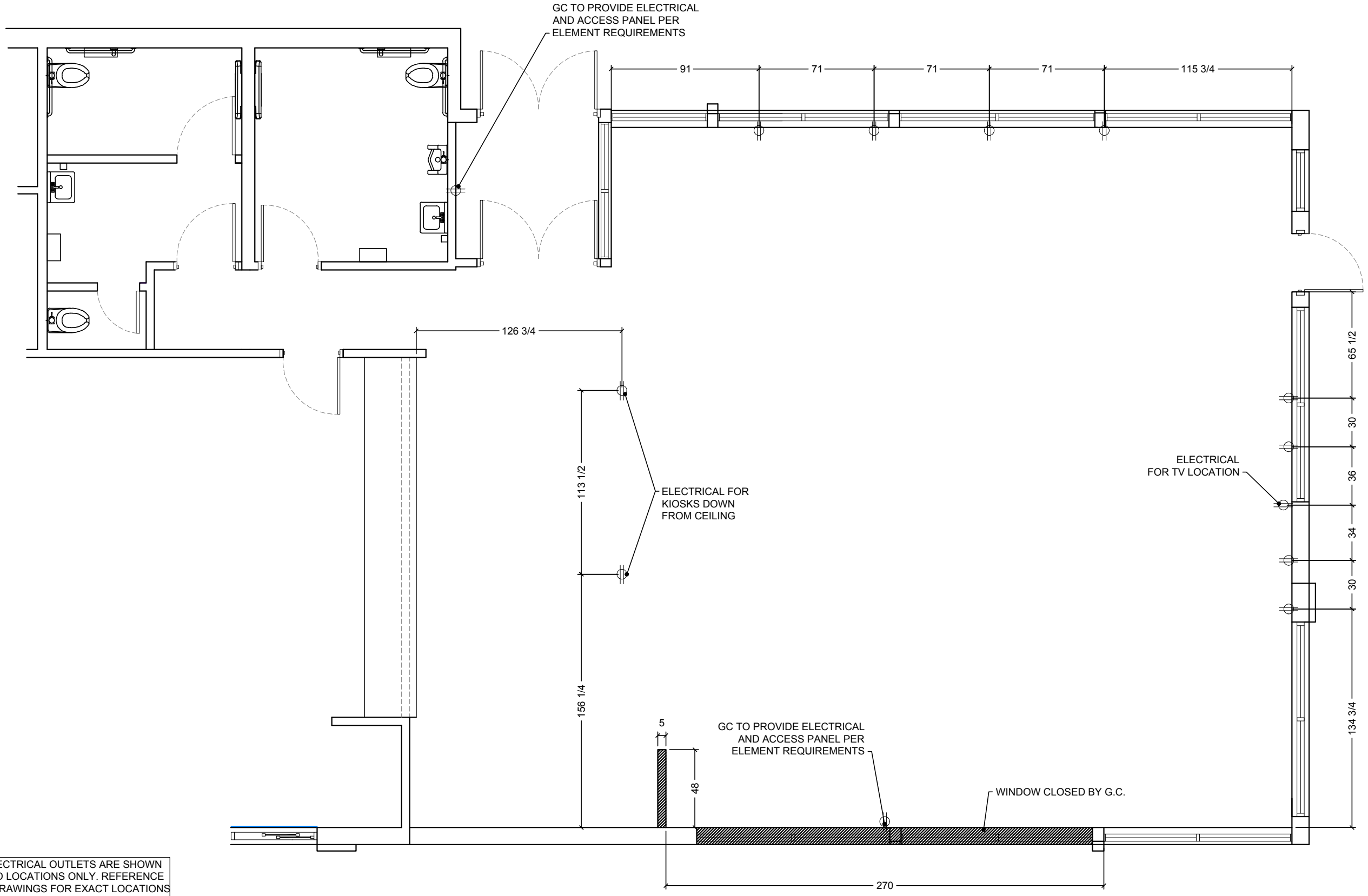

NOTE: ALL ELECTRICAL OUTLETS ARE SHOWN AS SUGGESTED LOCATIONS ONLY. REFERENCE ARCHITECTURAL DRAWINGS FOR EXACT LOCATIONS

# Common Wayfinding Graphics

Required unless noted. Graphics may not always be applicable to all locations. Refer to décor plans for image specific graphics.

**Wi-Fi**

Free Wi-Fi

**Freshly Sliced Onions**

**Freshly sliced onions and tomatoes every day.**

**Trash Bin Decals (optional)**

Thank you! Recycle Compost

**Tray Return**

**No Smoking (optional)**

**Restroom Wayfinding** (selection varies based on store layout)

**Required in CA**

**Hours of Operation**

**Door Push-Pull Decals**

**Exterior Billboard (optional)**

**The King is Calling Restroom Graphic**

**Crew Members Must Wash Hands**

**Exterior Drive-Thru Panels**  
(selection varies based on allowable space)

**Approved Graphic Suppliers:**

**LSI Graphics**  
Contact: Michelle Burton; (330) 494-9444 ext. 2041  
Email: michelle.burton-mcginnis@lsi-industries.com

**Moss Retail**  
2643 West Chicago Ave.  
Chicago, IL 60622  
Contact: DJ Scandiff; (773) 435-7600 ext. 617  
Contact: Rob Lorts; (773) 435-7600 Ext. 655  
Order e-mail: BK@mossinc.com

**VGS, Inc.**  
1696 Mabry Mill Dr., SW  
North Canton, OH 44709  
Contact: Greg Moroz; (201) 528-9680  
Order e-mail: burgerking@vgs-inc.com

**APA Color Graphics**  
2929 Pacific Drive  
Norcross, GA 30071  
Contact: Tony Tantillo; (404) 355-1355  
Email: tony@apacolorgraphics.com

PROPERTY OF FCC COMMERCIAL FURNITURE  
THIS IS A FOR DESIGN PURPOSE TO EXPRESS DESIGN CONCEPTS TO THE ARCHITECT, CLIENT, CONTRACTOR AND INSTALLER FOR THE PROJECT SHOWN. THIS DESIGN AND THE CONCEPTS HEREIN SHALL NOT BE ALTERED OR USED AS CONSTRUCTION DOCUMENTS. DO NOT REPRODUCE OR LEND WITHOUT WRITTEN PERMISSION FROM FCC COMMERCIAL FURNITURE INC.

**IMPORTANT**

WRITTEN DIMENSIONS HAVE PRECEDENCE OVER SCALE IN ALL CASES.  
**DO NOT SCALE OFF PLANS.** CONTACT FCC COMMERCIAL FURNITURE'S REPRESENTATIVE TO VERIFY ANY QUESTIONABLE DIMENSIONS AT TELEPHONE # 800.322.7328  
THE GENERAL CONTRACTOR MUST VERIFY ALL BUILDING DIMENSIONS, EQUIPMENT, FURNITURE PLACEMENT, UTILITY LOCATIONS, AND CONDITIONS AT THE JOB SITE.  
THE GENERAL CONTRACTOR MUST NOTIFY FCC COMMERCIAL FURNITURE OF ALL DISCREPANCIES AND/OR REQUIRED ADJUSTMENTS PRIOR TO STARTING WORK.

FCC COMMERCIAL FURNITURE HAS PREPARED THESE DOCUMENTS AS ACCURATELY AS POSSIBLE WITH THE ARCHITECTURAL INFORMATION PROVIDED. DUE TO LACK OF ACCURATE AND COMPLETE DIMENSIONED ARCHITECTURAL PLANS, OWNER UNDERSTANDS THAT ADJUSTMENTS TO THE FINAL LOCATIONS OF EQUIPMENT AND/OR FURNITURE PLACEMENT MAY BE REQUIRED AT THE OWNER'S EXPENSE DUE TO DISCREPANCIES BASED ON ACTUAL JOB SITE DIMENSIONS AND CONDITIONS.

REFER TO ARCHITECTURAL OR ENGINEER DRAWINGS FOR COMPLETE AND ACCURATE DIMENSIONS OF BUILDING STRUCTURE.

THESE CONTRACT DOCUMENTS AND THE INFORMATION THEY CONTAIN ARE THE PROPERTY OF FCC COMMERCIAL FURNITURE INC., ROSEBURG, OREGON, 97470.

ALL PREPARED CONTRACT DOCUMENTS MAY NOT BE COPIED, REPRODUCED, USED OR IMPLEMENTED IN ANY WAY, IN PART OR IN WHOLE, WITHOUT THE EXPRESS WRITTEN CONSENT OF FCC COMMERCIAL FURNITURE INC.

ANY UNAUTHORIZED USE OF THESE PLANS WILL RESULT IN PAYMENT DUE FOR SERVICES RENDERED BY FCC COMMERCIAL FURNITURE INC.

ANY DEVIATIONS FROM THESE DRAWINGS FOR ANY REASON SHALL NOT BE DONE WITHOUT CONSENT OF FCC COMMERCIAL FURNITURE INC. IN ADVANCE. IN WRITING. FCC COMMERCIAL FURNITURE IS NOT RESPONSIBLE FOR DEVIATIONS, CHANGES, ADDITIONS, OR DELETIONS NOT REVIEWED AND APPROVED IN ADVANCE BY FCC COMMERCIAL FURNITURE INC.

THESE DOCUMENTS REFLECT SPECIFIC SEATING AND DECOR EQUIPMENT ORDERED OF DATE SHOWN BELOW.

CLIENT:



Burger King #11985  
46925 Hayes Road  
Shelby Charter Township, MI  
Decor: Garden Grill  
Building Type: ----

CUSTOMER  
Michigan Multi King

SHEET TITLE:  
WAYFINDING SIGNAGE

WORK ORDER NUMBER:

FINALS BY:

DRAWN BY:  
AARON McCRAW

SCALE:  
NA

ORIGINAL DATE:

November 4, 2020

PLOT DATE:





November 19, 2020

PROJECT #:





**03917-002**

SHEET #:

**D7.1**

	<b>Customer:</b> Michigan Multi King <b>Store:</b> Burger King #11985 <b>Location:</b> Shelby Charter Township, MI <b>Project Number:</b> 03917-002 <b>Designer:</b> ALM <b>Sales:</b> Betsy Sprinks <b>Date:</b> Nov. 5, 2020 <b>Décor:</b> Garden Grill	Environmentally Friendly Finishes by FCC Standards  Greenguard Certified (Low VOC)  SCS Certified Recycled Content  PVC Free Upholstery  Crypton Green Upholstery	<b>Additional Notes</b> V 10.27.20
---	--	---	---------------------------------------

Specifications are for REFERENCE ONLY and are current from the date of the last revision. See architectural for updated information. Contact FCC immediately with any modifications to building finishes.

Furniture Items			Supplier		Installer		BK	Notes
Item	Description	Finish	FCC	Others	FCC	Others	Codes	
F1A	Standard Height Perimeter Booths (wall incl.)	<b>Style:</b> Blaze Booth (40" H Wall) <b>1/2" Top Cap (No Drop):</b> Solid Surface Corian, Deep Nocturne (matte finish) <b>Booth Wall:</b> Laminate, Nevamar NWF0011T Macchiato (grain) <b>Edge Trim:</b> Rehau, Match to Macchiato CP41002 <b>Booth Seat:</b> Vinyl, Maharam Lariat 440401, 010 Taupe <b>17.5" Back Pad:</b> Vinyl, Maharam Lariat 440401, 007 Oyster <b>Bottom Trim:</b> 3MM Black PVC <b>Booth Base:</b> 1/8" Black ABS <b>Crumb Trough Trim:</b> Laminate, Pionite, Black SE101 <b>Legs:</b> Powdercoat, Blackened Steel	X			X	SS-8G PL-15G MEB-2G UPH-7G UPH-10G MF-1G	 Nevamar Wood Grain to run vertically Clipped Down Hardware
F1B	Standard Height Settees (no wall)	<b>Style:</b> Blaze Settee <b>Booth Seat:</b> Vinyl, Maharam Lariat 440401, 010 Taupe <b>17.5" Back Pad:</b> Vinyl, Maharam Lariat 440401, 007 Oyster <b>Crumb Trough Trim:</b> Laminate, Pionite, Black SE101 <b>Bottom Trim:</b> 3MM Black PVC <b>Booth Base:</b> 1/8" Black ABS <b>Legs:</b> Powdercoat, Blackened Steel	X			X	UPH-7G UPH-10G PL-19G MF-1G	 Nevamar Wood Grain to run vertically Clipped Down Hardware
F2A	Table Tops (at booths/ settees)	<b>Style:</b> T0025 (1/8"R) <b>1 5/16" Thick Top:</b> Laminate, Nevamar WK0017T Venerable Old Oak (grain) <b>Edge:</b> Rehau 592E Multiplex 1-5/16"	X			X	PL-9G MEB-1G	All VBE seams to be placed against walls where possible Arrows on floor plan denote table grain location.
F2B	Table Tops (center)	<b>Style:</b> T0027 R (1/8"R) 3 Equal Stripes <b>1 5/16" Thick Top:</b> <b>Left Stripe:</b> Laminate, Nevamar WZ2001T Santa Rosa Plum Tree (grain) <b>Middle Stripe:</b> Laminate, Nevamar NWF0011T Macchiato (grain) <b>Right Stripe:</b> Laminate, Nevamar WF0013T Carmel Macchiato Suede (grain) <b>Edge:</b> Rehau 592E Multiplex 1-5/16"	X			X	PL-16G PL-15G PL-17G MEB-1G	 Pionite/Wilsonart Table F2B is only applicable on tables in the center of the store
F2C	Coffee Tables (at lounge)	<b>Style:</b> T0025 (1/8"R) <b>1 5/16" Thick Top:</b> Laminate, Nevamar WK0017T Venerable Old Oak (grain) <b>Edge:</b> Rehau 592E Multiplex 1-5/16" <b>Frame:</b> Powdercoat, Blackened Steel	X			X	PL-9G MEB-1G MF-1G	 Pionite Height: 24" AFF

Furniture Items			Supplier		Installer		BK	Notes
Item	Description	Finish	FCC	Others	FCC	Others	Codes	
F3A	Community Table	<b>Style:</b> Stained Wood Community Table NO BK LOGO <b>Top Thickness:</b> 1 3/4" <b>Finish:</b> American Light Oak with Lightly Toasted Satin Varnish <b>Purse Hooks:</b> Antique Bronze	X			X	NA	<b>Supplier:</b> CMI (Com. Int. Manu.) <b>Contact:</b> 706.253.4755 <b>Rep:</b> Austin Holan <b>Quantity of Hooks:</b> 6 for an 8 seater 4 for a 6 seater
F4A	Bar Height Seats	<b>Style:</b> Isabel Barstool <b>Model:</b> 8019-CMC <b>Chair Back &amp; Seat:</b> Laminate, Match PL-17G Caramel Macchiato <b>Frame Finish:</b> Powdercoat, Blackened Steel <b>Glides:</b> Black	X			X	PL-17G MF-1G	<b>Contact:</b> 323.319.2722 <b>Rep:</b> Barry Woon <b>Supplier:</b> Twenty Four 7
F5A	Standard Height Seats (center)	<b>Style:</b> Isabel Chair <b>Model:</b> 8018-CMC <b>Chair Back &amp; Seat:</b> Laminate, Match PL-17G Caramel Macchiato <b>Frame Finish:</b> Powdercoat, Blackened Steel <b>Glides:</b> Black	X			X	PL-17G MF-1G	<b>Contact:</b> 323.319.2722 <b>Rep:</b> Barry Woon <b>Supplier:</b> Twenty Four 7
F5B	Standard Height Seats (settee seats)	<b>Style:</b> Bronze Gale Standard Chair <b>Model:</b> 80-014-211-9 <b>Chair Back &amp; Seat:</b> Laser Cut Steel with Bronze Powdercoat <b>Glides:</b> Rubber	X			X	NA	<b>Contact:</b> 323.319.2722 <b>Rep:</b> Barry Woon <b>Supplier:</b> Twenty Four 7
F5C	Standard Height Lounge Chairs	<b>Style:</b> FCC Douglas Lounge Chair <b>Upholstery:</b> Vinyl, Maharam Lariat, Oyster, 440401-007 <b>Sled Base:</b> Powdercoated, Blackened Steel	X			X	UPH-7G MF-1G	
F6A	High Chairs	<b>Manufacturer:</b> Rubbermaid <b>Style:</b> Sturdy Chair FG-7805, Green <b>Material:</b> Molded Plastic, ASTM F404-04		X		X		
F7A	Metal Work	<b>Color:</b> Blackened Steel (Square Steel)	X			X	MF-1G	* Tile grout by GC after steel is installed (typ.)
F8A	Divider Walls	<b>Not Applicable</b>						
F9A	Décor Screens (Option A)	<b>Style:</b> FDWS0100 <b>Screen Finish:</b> Perforated 1/4" holes Powdercoat, Statuary Bronze 038/60080 <b>Post &amp; Hardware Finish:</b> Powdercoat, Statuary Bronze 038/60080	X			X	MF-4G	<b>Size Options:</b> 30"W, 40"W, 60"W
F10A	Low Décor Screen	<b>Not Applicable</b>						



FCC COMMERCIAL FURNITURE INC.  
 8452 OLD HWY 99 N, ROSEBURG, OR 97470 USA  
 T. 800.322.7328 | F. 541.673.7441 | WWW.FCCFURN.COM  
 DESIGNED AND BUILT IN U.S.A.

PROPERTY OF FCC COMMERCIAL FURNITURE  
 THIS IS A FOR DESIGN PURPOSE TO EXPRESS DESIGN CONCEPTS TO THE ARCHITECT, CLIENT, CONTRACTOR AND INSTALLER FOR THE PROJECT SHOWN. THIS DESIGN AND THE CONCEPTS HEREIN SHALL NOT BE ALTERED OR USED AS CONSTRUCTION DOCUMENTS. DO NOT REPRODUCE OR LEND WITHOUT WRITTEN PERMISSION FROM FCC COMMERCIAL FURNITURE INC.

**IMPORTANT**

WRITTEN DIMENSIONS HAVE PRECEDENCE OVER SCALE IN ALL CASES.

DO NOT SCALE OFF PLANS. CONTACT FCC COMMERCIAL FURNITURE REPRESENTATIVE TO VERIFY ANY QUESTIONABLE DIMENSIONS AT TELEPHONE # 800.322.7328

THE GENERAL CONTRACTOR MUST VERIFY ALL BUILDING DIMENSIONS, EQUIPMENT, FURNITURE PLACEMENT, UTILITY LOCATIONS, AND CONDITIONS AT THE JOB SITE.

THE GENERAL CONTRACTOR MUST NOTIFY FCC COMMERCIAL FURNITURE OF ALL DISCREPANCIES AND/OR REQUIRED ADJUSTMENTS PRIOR TO STARTING WORK.

FCC COMMERCIAL FURNITURE HAS PREPARED THESE DOCUMENTS AS ACCURATELY AS POSSIBLE WITH THE ARCHITECTURAL INFORMATION PROVIDED. DUE TO LACK OF ACCURATE AND COMPLETE DIMENSIONED ARCHITECTURAL PLANS, OWNER UNDERSTANDS THAT ADJUSTMENTS TO THE FINAL LOCATIONS OF EQUIPMENT AND/OR FURNITURE PLACEMENT MAY BE REQUIRED AT THE OWNER'S EXPENSE DUE TO DISCREPANCIES BASED ON ACTUAL JOB SITE DIMENSIONS AND CONDITIONS.

REFER TO ARCHITECTURAL OR ENGINEER DRAWINGS FOR COMPLETE AND ACCURATE DIMENSIONS OF BUILDING STRUCTURE.

THESE CONTRACT DOCUMENTS AND THE INFORMATION THEY CONTAIN ARE THE PROPERTY OF FCC COMMERCIAL FURNITURE INC., ROSEBURG, OREGON, 97470.

ALL PREPARED CONTRACT DOCUMENTS MAY NOT BE COPIED, REPRODUCED, USED OR IMPLEMENTED IN ANY WAY, IN PART OR IN WHOLE, WITHOUT THE EXPRESS WRITTEN CONSENT OF FCC COMMERCIAL FURNITURE INC.

ANY UNAUTHORIZED USE OF THESE PLANS WILL RESULT IN PAYMENT DUE FOR SERVICES RENDERED BY FCC COMMERCIAL FURNITURE INC.

ANY DEVIATIONS FROM THESE DRAWINGS FOR ANY REASON SHALL NOT BE DONE WITHOUT CONSENT OF FCC COMMERCIAL FURNITURE INC. IN ADVANCE. IN WRITING. FCC COMMERCIAL FURNITURE IS NOT RESPONSIBLE FOR DEVIATIONS, CHANGES, ADDITIONS, OR DELETIONS NOT REVIEWED AND APPROVED IN ADVANCE BY FCC COMMERCIAL FURNITURE INC.

THESE DOCUMENTS REFLECT SPECIFIC SEATING AND DECOR EQUIPMENT ORDERED OF DATE SHOWN BELOW.

CLIENT:



Burger King #11985  
 46925 Hayes Road  
 Shelby Charter Township, MI  
 Décor: Garden Grill  
 Building Type: ----

CUSTOMER  
 Michigan Multi King

SHEET TITLE:  
 SPECIFICATIONS

WORK ORDER NUMBER:

FINALS BY:

DRAWN BY:  
 AARON McCRAW  
 SCALE:

NTS  
 ORIGINAL DATE:

November 4, 2020

PLOT DATE:  
 November 19, 2020

PROJECT #:  
**03917-002**

SHEET #:  
**D8.0**



FCC COMMERCIAL FURNITURE INC.  
8452 OLD HWY 99 N, ROSEBURG, OR 97470 USA  
T. 800.322.7328 | F. 541.673.7411 | WWW.FCCFURN.COM  
DESIGNED AND BUILT IN U.S.A.

PROPERTY OF FCC COMMERCIAL FURNITURE  
THIS IS A FOR DESIGN PURPOSE TO EXPRESS DESIGN CONCEPTS TO THE ARCHITECT, CLIENT, CONTRACTOR AND INSTALLER FOR THE PROJECT SHOWN. THIS DESIGN AND THE CONCEPTS HEREIN SHALL NOT BE ALTERED OR USED AS CONSTRUCTION DOCUMENTS. DO NOT REPRODUCE OR LEND WITHOUT WRITTEN PERMISSION FROM FCC COMMERCIAL FURNITURE INC.

**IMPORTANT**

WRITTEN DIMENSIONS HAVE PRECEDENCE OVER SCALE IN ALL CASES.

DO NOT SCALE OFF PLANS. CONTACT FCC COMMERCIAL FURNITURE'S REPRESENTATIVE TO VERIFY ANY QUESTIONABLE DIMENSIONS AT TELEPHONE # 800.322.7328

THE GENERAL CONTRACTOR MUST VERIFY ALL BUILDING DIMENSIONS, EQUIPMENT, FURNITURE PLACEMENT, UTILITY LOCATIONS, AND CONDITIONS AT THE JOB SITE.

THE GENERAL CONTRACTOR MUST NOTIFY FCC COMMERCIAL FURNITURE OF ALL DISCREPANCIES AND/OR REQUIRED ADJUSTMENTS PRIOR TO STARTING WORK.

FCC COMMERCIAL FURNITURE HAS PREPARED THESE DOCUMENTS AS ACCURATELY AS POSSIBLE WITH THE ARCHITECTURAL INFORMATION PROVIDED. DUE TO LACK OF ACCURATE AND COMPLETE DIMENSIONED ARCHITECTURAL PLANS, OWNER UNDERSTANDS THAT ADJUSTMENTS TO THE FINAL LOCATIONS OF EQUIPMENT AND/OR FURNITURE PLACEMENT MAY BE REQUIRED AT THE OWNER'S EXPENSE DUE TO DISCREPANCIES BASED ON ACTUAL JOB SITE DIMENSIONS AND CONDITIONS.

REFER TO ARCHITECTURAL OR ENGINEER DRAWINGS FOR COMPLETE AND ACCURATE DIMENSIONS OF BUILDING STRUCTURE.

THESE CONTRACT DOCUMENTS AND THE INFORMATION THEY CONTAIN ARE THE PROPERTY OF FCC COMMERCIAL FURNITURE INC., ROSEBURG, OREGON, 97470.

ALL PREPARED CONTRACT DOCUMENTS MAY NOT BE COPIED, REPRODUCED, USED OR IMPLEMENTED IN ANY WAY, IN PART OR IN WHOLE, WITHOUT THE EXPRESS WRITTEN CONSENT OF FCC COMMERCIAL FURNITURE INC.

ANY UNAUTHORIZED USE OF THESE PLANS WILL RESULT IN PAYMENT DUE FOR SERVICES RENDERED BY FCC COMMERCIAL FURNITURE INC.

ANY DEVIATIONS FROM THESE DRAWINGS FOR ANY REASON SHALL NOT BE DONE WITHOUT CONSENT OF FCC COMMERCIAL FURNITURE INC. IN ADVANCE. IN WRITING, FCC COMMERCIAL FURNITURE IS NOT RESPONSIBLE FOR DEVIATIONS, CHANGES, ADDITIONS, OR DELETIONS NOT REVIEWED AND APPROVED IN ADVANCE BY FCC COMMERCIAL FURNITURE INC.

THESE DOCUMENTS REFLECT SPECIFIC SEATING AND DECOR EQUIPMENT ORDERED OF DATE SHOWN BELOW.

CLIENT:



Burger King #11985  
46925 Hayes Road  
Shelby Charter Township, MI  
Decor: Garden Grill  
Building Type: ----

CUSTOMER  
Michigan Multi King

SHEET TITLE:  
SPECIFICATIONS

WORK ORDER NUMBER:

FINALS BY:

DRAWN BY:  
AARON McCRAW  
SCALE:

NTS  
ORIGINAL DATE:

November 4, 2020

PLOT DATE:

November 19, 2020

PROJECT #:

**03917-002**

SHEET #:

**D8.1**

Furniture Items			Supplier		Installer		BK	Notes
Item	Description	Finish	FCC	Others	FCC	Others	Codes	
F11A	Cabinets (Condiment and Trash)	<b>Style:</b> Cube (33/44gal) <b>Top w/Tray Bumpers:</b> Solid Surface, Corian, Deep Nocturne (matte finish) <b>Sides:</b> Laminate, Nevamar WK0017T Venerable Old Oak (grain) <b>Edge:</b> Charter Black <b>Access Door:</b> Laminate, Nevamar WK0017T Venerable Old Oak (grain) <b>Door Edge Pull:</b> Stainless Steel <b>Base Style:</b> Open With Casters - Roll Out Liners <b>Base Color:</b> UFB-551-S2 Matte Black	X			X	SS-8G PL-9G	Interior Trash Cabinet Laminate to Match Exterior  Wood Grain to run vertically Corian/Nevamar
F11B	Drink Station and Condiments	<b>Top Finish:</b> Manufactured Stone Silestone, Quartz Volcano Texture <b>Sides/Doors:</b> Stainless Steel		X		X	MS-1G or SS-9G	<b>Silestone Contact:</b> 305.398.5700 <b>Rep:</b> Jennifer Ryan, Cosentino  <b>Additional supplier available</b>  <b>Optional</b> <b>Top Finish:</b> Solid Surface Avonite, BK Smoke #7885 <b>Edge:</b> 1-1/2" Square Drop <b>Avonite Contact:</b> 423.290.4805 <b>Rep:</b> Bob Dahl, Aristech Surfaces <b>Additional supplier available</b>
F11C	Coke Free-Style	<b>Color:</b> Black		X		X		
F11D	Optional Sauce Bar	<b>Not Applicable</b>						
F12A	Service Counter	<b>Style:</b> Square Face (Eased Edge) <b>Top Finish:</b> Solid Surface Avonite, BK Smoke #7885 <b>Edge:</b> 3" Square Drop <b>Front Drop:</b> 3" <b>Back Edge:</b> 2"  <b>Note: Min. 14'-0" L to fit menuboards</b>	X			X	MS-1G or SS-9G	
F13A	Queue Line	<b>Not Applicable</b>						
F14A	Smoothie Surround	<b>Not Applicable</b>						
F15A	POS Shroud (optional)	<b>Not Applicable</b>						

Miscellaneous Decor Items			Supplier		Installer		BK	Notes
Item	Description	Finish	FCC	Others	FCC	Others	Codes	
D1A	ADA RR Signs	<b>Item:</b> ADA/Braille Sign Mounted on Wall Next to Restroom Door	X			X		
D1B	Directional Signage (required)	1. Wayfinding Sign "Restrooms", 2. RR Door Signs-Circle of Man/Woman 3. Restroom - "Crew Members Must Wash"	X			X		<b>Supplier:</b> Refer to Drawings <b>Contact:</b> Refer to Drawings
D1C	Entry Signage (required)	1. Door Decal "Hours of Operation" 2. Door Decal "Push/Pull"	X			X		<b>Supplier:</b> Refer to Drawings <b>Contact:</b> Refer to Drawings
D1D	Wi-Fi Decal (required)	<b>Item:</b> "Free Wi-Fi" vinyl decal <b>Size:</b> Varies Per Store	X			X		<b>Supplier:</b> Refer to Drawings <b>Contact:</b> Refer to Drawings
D2A	Heritage Wall Art (optional)	<b>Not Applicable</b>						
D2B	Wall Art Collage (Option A)	<b>Not Applicable</b>						
D2C	Manifesto Graphic	<b>Style:</b> Manifesto Opt. 1 1/8" Aluminum Composite Panel <b>Standoffs:</b> 1/2" Silver <b>Size:</b> 26"W x 30"H	X			X		<b>Supplier:</b> Refer to Drawings <b>Contact:</b> Refer to Drawings
D3A	Drink Station Wall Decals (Option A)	1. Burger King Burger Logo 2. Since 1954 Stripes 3. King 4. King on Burger 5. "Burger" Text 6. "King" Text	X			X		<b>Supplier:</b> Refer to Drawings <b>Contact:</b> Refer to Drawings <b>Heat Applied to Tile</b>  <b>Note: Use with CT-31G Tile</b>
D4A	Flat Screen	<b>By Owner</b>		X		X		
D5A	Wall Shelves	<b>Not Applicable</b>						
D5B	Graphic Panels (required)	<b>Style:</b> Black Metal Framed Print <b>Size:</b> 36"W x 48"H <b>Refer to Drawings for Image Selections</b>	X			X		<b>Supplier:</b> Refer to Drawings <b>Contact:</b> Refer to Drawings
D5C	Shelf Artwork (required*)	<b>Not Applicable</b>						
D5D	Shelf Artwork (required*)	<b>Not Applicable</b>						
D7A	Ordering Kiosk (Opt.)	<b>Style:</b> Express Order <b>Qty.:</b> 2 min.		X		X		<b>Contact:</b> bksales@xenial.com
D8A	Metal Signage	1. Restroom Signage (optional)		X		X		<b>Supplier:</b> Nautical Furnishings <b>Contact:</b> Michael Hoglelund; 954.771.1100



FCC COMMERCIAL FURNITURE INC.  
8452 OLD HWY 99 N, ROSEBURG, OR 97470 USA  
T. 800.322.7328 | F. 541.673.7441 | WWW.FCCFURN.COM  
DESIGNED AND BUILT IN U.S.A.

PROPERTY OF FCC COMMERCIAL FURNITURE  
THIS IS A FOR DESIGN PURPOSE TO EXPRESS DESIGN  
CONCEPTS TO THE ARCHITECT, CLIENT, CONTRACTOR  
AND INSTALLER FOR THE PROJECT SHOWN. THIS DESIGN  
AND THE CONCEPTS HEREIN SHALL  
NOT BE ALTERED OR USED AS CONSTRUCTION  
DOCUMENTS. DO NOT REPRODUCE OR LEND WITHOUT  
WRITTEN PERMISSION FROM FCC COMMERCIAL  
FURNITURE INC.

**IMPORTANT**

WRITTEN DIMENSIONS HAVE PRECEDENCE OVER SCALE  
IN ALL CASES.

DO NOT SCALE OFF PLANS, CONTACT FCC COMMERCIAL  
FURNITURE'S REPRESENTATIVE TO VERIFY ANY  
QUESTIONABLE DIMENSIONS AT TELEPHONE #  
800.322.7328

THE GENERAL CONTRACTOR MUST VERIFY ALL BUILDING  
DIMENSIONS, EQUIPMENT, FURNITURE PLACEMENT,  
UTILITY LOCATIONS, AND CONDITIONS AT THE JOB SITE.

THE GENERAL CONTRACTOR MUST NOTIFY FCC  
COMMERCIAL FURNITURE OF ALL DISCREPANCIES  
AND/OR REQUIRED ADJUSTMENTS PRIOR TO STARTING  
WORK.

FCC COMMERCIAL FURNITURE HAS PREPARED THESE  
DOCUMENTS AS ACCURATELY AS POSSIBLE WITH THE  
ARCHITECTURAL INFORMATION PROVIDED. DUE TO LACK  
OF ACCURATE AND COMPLETE DIMENSIONED  
ARCHITECTURAL PLANS, OWNER UNDERSTANDS THAT  
ADJUSTMENTS TO THE FINAL LOCATIONS OF EQUIPMENT  
AND/OR FURNITURE PLACEMENT MAY BE REQUIRED AT  
THE OWNER'S EXPENSE DUE TO DISCREPANCIES BASED  
ON ACTUAL JOB SITE DIMENSIONS AND CONDITIONS.

REFER TO ARCHITECTURAL OR ENGINEER DRAWINGS  
FOR COMPLETE AND ACCURATE DIMENSIONS OF  
BUILDING STRUCTURE.

THESE CONTRACT DOCUMENTS AND THE INFORMATION  
THEY CONTAIN ARE THE PROPERTY OF FCC COMMERCIAL  
FURNITURE INC., ROSEBURG, OREGON, 97470.

ALL PREPARED CONTRACT DOCUMENTS MAY NOT BE  
COPIED, REPRODUCED, USED OR IMPLEMENTED IN ANY  
WAY, IN PART OR IN WHOLE, WITHOUT THE EXPRESS  
WRITTEN CONSENT OF FCC COMMERCIAL FURNITURE INC.

ANY UNAUTHORIZED USE OF THESE PLANS WILL RESULT  
IN PAYMENT DUE FOR SERVICES RENDERED BY FCC  
COMMERCIAL FURNITURE INC.

ANY DEVIATIONS FROM THESE DRAWINGS FOR ANY  
REASON SHALL NOT BE DONE WITHOUT CONSENT OF FCC  
COMMERCIAL FURNITURE INC. IN ADVANCE. IN WRITING.  
FCC COMMERCIAL FURNITURE IS NOT RESPONSIBLE FOR  
DEVIATIONS, CHANGES, ADDITIONS, OR DELETIONS NOT  
REVIEWED AND APPROVED IN ADVANCE BY FCC  
COMMERCIAL FURNITURE INC.

THESE DOCUMENTS REFLECT SPECIFIC SEATING AND  
DECOR EQUIPMENT ORDERED OF DATE SHOWN BELOW.

CLIENT:



Burger King #11985  
46925 Hayes Road  
Shelby Charter Township, MI  
Decor: Garden Grill  
Building Type: ----

CUSTOMER  
Michigan Multi King

SHEET TITLE:  
SPECIFICATIONS

WORK ORDER NUMBER:

FINALS BY:

DRAWN BY:  
AARON McCRAW  
SCALE:  
NTS

ORIGINAL DATE:  
November 4, 2020

PLOT DATE:  
November 19, 2020

PROJECT #:  
**03917-002**

SHEET #:  
**D8.2**

Miscellaneous Decor Items			Supplier		Installer		BK	Notes
Item	Description	Finish	FCC	Others	FCC	Others	Codes	
D8B	Metal Home of the Whopper LED Sign	Lettering: Aluminum, Powdercoat Flat Black Includes LED Lighting Size: 108"W x 12"H		X		X		Supplier: Nautical Furnishings Contact: Michael Hoglund; 954.771.1100
D8C	Order Here & Pick Up Here	Item: Acrylic Sign with White Metal Lettering Mounting: Chain Sign 1: Order Here, 18"W x 10"H Sign 2: Pick Up Here, 21"W x 10"H		X		X		Supplier: Refer to Drawings Contact: Refer to Drawings
D8D	Mobile Order Pick Up Here	Not Applicable						
D9A	Have It Your Way LED Sign (optional)	Item: Acrylic sign with LED's Size: 50"W x 32"H Material: 26mm thick solid acrylic Lighting: 75 W-dc12v-ul listed 5mm led, 3000-3500K		X		X		Supplier: Nautical Furnishings Contact: Michael Hoglund; 954.771.1100
D9B	Brown Flame Grilling Crown Sign (optional)	Not Applicable						
D10A	Exterior Drive-Thru Image Panels (required)	Item: 40"W x 54"H Framed Posters Refer to Architecturals for Installation Information	X			X		Qty: 1, 2 or 3 (as space allows) Supplier: Refer to Drawings Contact: Refer to Drawings
D10B	Exterior Whopper Billboard (Optional)	Item: 120"W x 60"H Vinyl, (size may vary per site) Refer to Architecturals for Installation Information	X			X		Qty: 1 Supplier: Refer to Drawings Contact: Refer to Drawings

Ceiling Elements			Supplier		Installer		BK	Notes
Item	Description	Finish	FCC	Others	FCC	Others	Codes	
B1A	Suspended 3D Lam Trellis	Finish: Omnova, 3D Laminate Almond Cherry 508837 Size: 12"W x 2"H Shroud/Hardware: Powdercoat, Tiger BLM 38/60400, Sudan Brown	X			X		Can lights to be installed by GC in soffit - See RCP for Details
B2A	Slat Laminate Soffit	Side 1 Finish: Laminate, Nevamar WZ2001T Santa Rosa Plum Side 2 Finish: Laminate, Nevamar SO3300 SD, Café Sienna Edge: Rehau, 592E Multiplex Thickness: 1-1/4" Thick x 4"High Hardware: Powdercoat, Tiger, BLM 38/60400, Sudan Brown	X			X	PL-16G PL-18G MEB-1G	Side 2 to be installed facing windows. End slat at window to be side 1 finish, both sides.







FCC COMMERCIAL FURNITURE INC.  
8452 OLD HWY 99 N, ROSEBURG, OR 97470 USA  
T. 800.322.7328 | F. 541.673.7441 | WWW.FCCFURN.COM  
DESIGNED AND BUILT IN U.S.A.

Item	Restroom Description	Interior Finishes Finish	Supplier		Installer		BK Codes	Notes
			FCC	Others	FCC	Others		
R1A	Restroom Sink	<b>Style:</b> Custom Trough Corian Sink <b>Finish:</b> Solid Surface, Corian, Summit White <b>Size:</b> 18"D x 22"W x 5"H		X		X		HJC Corp: barry.bryant@hjcinc.com OR Restroom Remodels Co.: keith@restroomremodels.com
R1B	Faucet	<b>Manufacturer:</b> Grohe <b>Model:</b> Eurosmart Cosmopolitan <b>Finish:</b> Chrome		X		X		
R2A	Stall Doors and Frames	<b>Finish:</b> Laminate, Nevamar WK0017T Venerable Old Oak (grain) <b>Frames:</b> Clear Anodized Aluminum <b>Finish:</b> Paint, PPG <b>Primer:</b> 90-712 Pitt Tech <b>Paint:</b> 6-1510XI, Speedhide Int/Ext WB Alkyd Semi Gloss <b>Color:</b> Ashen		X		X	PL-9G P-4G	Install: Wood Grain Runs Vertically Nevamar Contact: 877.726.6526 Rep: John Trulock PPG Contact: 616.335.3259 Rep: Kevin Lastacy, klastacy@ppg.com  <i>Additional supplier(s) available per BKC Finish Schedule</i>
R3A	Soap Dispenser	<b>Style:</b> Dispenser 6562, Surface Mounted, Tank-type Horizontal Valve <b>Finish:</b> Stainless Steel		X		X		Supplier: BradleyCorp Contact: 1.262.251.6000
R3B	Hand Dryer	<b>Style:</b> ASI #0134, Turbo-Tuff Recessed High Speed Hand Dryer <b>Finish:</b> Stainless Steel  <i>Or Approved Hand Dryer Option</i>		X		X		Supplier: American Specialties Inc Contact: 1.914.476.9000
R4A	Urinal	<b>Style:</b> Toto UT104E, TopSpud Inlet, <b>Color:</b> #01 Cotton		X		X		Supplier: Toto, Danielle Stavin Contact: Danielle Stavin, 888-295-8134
R4B	Toilet	<b>Style:</b> American Standard, Madera, 16-1/2"H, 1.6gpf, Flushometer system with everclean		X		X		Supplier: Haines Jones & Cadbury Contact: 1.800.459.7099 Rep: Katherine Harris
R5A	Wall Mirrors	<b>Style:</b> BOBRICK B-165 2436 Channel Frame Mirror		X		X		
R5B	Sanitary Disposal	<b>Style:</b> BOBRICK B-353		X		X		
R5C	Seat Cover Dispenser	<b>Style:</b> BOBRICK B-3013 Recessed Seat Cover Dispenser <b>Finish:</b> Stainless Steel		X		X		
R5D	Waste Receptacle	<b>Style:</b> BOBRICK B-3644 Recessed Waste Receptacle		X		X		
R5E	Toilet Paper Dispenser	<b>Style:</b> BOBRICK B-6997 Recessed Multi-Roll		X		X		
R5F	Coat Hook	<b>Style:</b> BOBRICK B-6717 Surface Mounted Single Robe Hook, Stainless		X		X		
R5G	Paper Towel Dispenser	<b>Style:</b> BOBRICK B-35903 Recessed Mounted Towel Dispenser		X		X		
R5H	Baby Changing Table	<b>Style:</b> Koala Kare KB110-SSRE <b>Finish:</b> Stainless Steel <b>Optional</b> <b>Style:</b> Koala Kare KB200-05 <b>Finish:</b> Polypropylene <b>Optional</b> <b>Style:</b> Custom Corian <b>Finish:</b> Corian, Summit White		X		X		Supplier: Haines Jones & Cadbury Contact: 1.800.459.7099 Rep: Katherine Harris  HJC Corp:barry.bryant@hjcinc.com

PROPERTY OF FCC COMMERCIAL FURNITURE  
THIS IS A FOR DESIGN PURPOSE TO EXPRESS DESIGN CONCEPTS TO THE ARCHITECT, CLIENT, CONTRACTOR AND INSTALLER FOR THE PROJECT SHOWN. THIS DESIGN AND THE CONCEPTS HEREIN SHALL NOT BE ALTERED OR USED AS CONSTRUCTION DOCUMENTS. DO NOT REPRODUCE OR LEND WITHOUT WRITTEN PERMISSION FROM FCC COMMERCIAL FURNITURE INC.

### IMPORTANT

WRITTEN DIMENSIONS HAVE PRECEDENCE OVER SCALE IN ALL CASES.

DO NOT SCALE OFF PLANS. CONTACT FCC COMMERCIAL FURNITURE'S REPRESENTATIVE TO VERIFY ANY QUESTIONABLE DIMENSIONS AT TELEPHONE # 800.322.7328

THE GENERAL CONTRACTOR MUST VERIFY ALL BUILDING DIMENSIONS, EQUIPMENT, FURNITURE PLACEMENT, UTILITY LOCATIONS, AND CONDITIONS AT THE JOB SITE.

THE GENERAL CONTRACTOR MUST NOTIFY FCC COMMERCIAL FURNITURE OF ALL DISCREPANCIES AND/OR REQUIRED ADJUSTMENTS PRIOR TO STARTING WORK.

FCC COMMERCIAL FURNITURE HAS PREPARED THESE DOCUMENTS AS ACCURATELY AS POSSIBLE WITH THE ARCHITECTURAL INFORMATION PROVIDED. DUE TO LACK OF ACCURATE AND COMPLETE DIMENSIONED ARCHITECTURAL PLANS, OWNER UNDERSTANDS THAT ADJUSTMENTS TO THE FINAL LOCATIONS OF EQUIPMENT AND/OR FURNITURE PLACEMENT MAY BE REQUIRED AT THE OWNER'S EXPENSE DUE TO DISCREPANCIES BASED ON ACTUAL JOB SITE DIMENSIONS AND CONDITIONS.

REFER TO ARCHITECTURAL OR ENGINEER DRAWINGS FOR COMPLETE AND ACCURATE DIMENSIONS OF BUILDING STRUCTURE.

THESE CONTRACT DOCUMENTS AND THE INFORMATION THEY CONTAIN ARE THE PROPERTY OF FCC COMMERCIAL FURNITURE INC., ROSEBURG, OREGON, 97470.

ALL PREPARED CONTRACT DOCUMENTS MAY NOT BE COPIED, REPRODUCED, USED OR IMPLEMENTED IN ANY WAY, IN PART OR IN WHOLE, WITHOUT THE EXPRESS WRITTEN CONSENT OF FCC COMMERCIAL FURNITURE INC.

ANY UNAUTHORIZED USE OF THESE PLANS WILL RESULT IN PAYMENT DUE FOR SERVICES RENDERED BY FCC COMMERCIAL FURNITURE INC.

ANY DEVIATIONS FROM THESE DRAWINGS FOR ANY REASON SHALL NOT BE DONE WITHOUT CONSENT OF FCC COMMERCIAL FURNITURE INC. IN ADVANCE. IN WRITING. FCC COMMERCIAL FURNITURE IS NOT RESPONSIBLE FOR DEVIATIONS, CHANGES, ADDITIONS, OR DELETIONS NOT REVIEWED AND APPROVED IN ADVANCE BY FCC COMMERCIAL FURNITURE INC.

THESE DOCUMENTS REFLECT SPECIFIC SEATING AND DECOR EQUIPMENT ORDERED OF DATE SHOWN BELOW.

CLIENT:



Burger King #11985  
46925 Hayes Road  
Shelby Charter Township, MI  
Decor: Garden Grill  
Building Type: ----

CUSTOMER  
Michigan Multi King

SHEET TITLE:  
SPECIFICATIONS

WORK ORDER NUMBER:

FINALS BY:

DRAWN BY:  
AARON McCRAW  
SCALE:

NTS  
ORIGINAL DATE:

November 4, 2020

PLOT DATE:  
November 19, 2020

PROJECT #:  
**03917-002**

SHEET #:  
**D8.3**

20/20 GARDEN GRILL INTERIOR FINISH SCHEDULE							
INTERIOR MATERIALS & FINISH SCHEDULE *TO BE USED WITH 2020 GARDEN GRILL GUIDELINES D.O.C.							
CODE	MATERIAL	LOCATION	SOURCE	PRODUCT	COLOR	DIMENSION	ADDITIONAL INFORMATION
<b>ACUSTICAL CEILING</b>							
ACT-1G	ACOUSTICAL CEILING TILE	DINING	ARMSTRONG	CORTEGA PNB1311 #770	PANEL COLOR: SEPIA EDGE: FLAT IN LAY 15/16 GRID: PRELUDE 15/16 EXPOSED TEE GRID COLOR: SEPIA	2' x 2' x 5/8"	CONTACT: CHERYL SMITH 252-214-4426 CSMITH@ARMSTRONGCEILING.COM ARMSTRONG STRATEGIC ACCOUNTS: (800) 442-4242 ARMSTRONGCSA@ARMSTRONGCEILING.COM
ACT-2G	ACOUSTICAL CEILING TILE	BACK OF HOUSE		#BP672 KITCHEN ZONE	PANEL COLOR: WHITE GRID: PRELUDE 15/16 EXPOSED TEE GRID COLOR: WHITE	2' x 4' x 1/2"	
ACT-2G	ACOUSTICAL CEILING TILE	BACK OF HOUSE	USG INTERIORS	SEETROCK BRND LAY-IN CEILING PANEL CLIMAPLUS #3270	PANEL COLOR: WHITE GRID: Dom D/DK/L GRID COLOR: WHITE	2' x 4' x 1/2"	CONTACT: SCOTT HAMILTON SHAMILTON@USG.COM (312) 436-5861 NOTE: USE PROGRAM QUOTE # 00103139 TO RECEIVE BK PRICING
ACT-3G	ACOUSTICAL CEILING TILE	PLAYGROUND	ARMSTRONG	FINE FISSURED #1732	WHITE GRID: 2x2 ANGLED TEGULAR 15/16 GRID COLOR: WHITE	2' x 2' x 3/4"	CONTACT: CHERYL SMITH 252-214-4426 CSMITH@ARMSTRONGCEILING.COM ARMSTRONG STRATEGIC ACCOUNTS: (800) 442-4242 ARMSTRONGCSA@ARMSTRONGCEILING.COM
ACT-3G UPGRADE	ACOUSTICAL CEILING TILE	PLAYGROUND		FINE FISSURED #1732	ADOBE GRID: 2x2 ANGLED TEGULAR 15/16 GRID COLOR: ADOBE	2' x 2' x 3/4"	
ACT-3G	ACOUSTICAL CEILING TILE	PLAYGROUND	USG INTERIORS	WHITE RADAR CLIMA PLUS #2210	PANEL COLOR: WHITE GRID: Dom D/DK/L GRID COLOR: WHITE	2' x 2' x 3/4"	CONTACT: SCOTT HAMILTON SHAMILTON@USG.COM (312) 436-5861 NOTE: USE PROGRAM QUOTE # 00103139 TO RECEIVE BK PRICING
ACT-3G UPGRADE	ACOUSTICAL CEILING TILE	PLAYGROUND		TALPE RADAR CLIMA PLUS #2210	PANEL COLOR: TALPE GRID: Dom D/DK/L GRID COLOR: TALPE	2' x 2' x 3/4"	
<b>TILES</b>							
CT-25G	CERAMIC TILE	FIELD FLOOR TILE / BEVERAGE WALL	GRANITE FIANDRE / EUROWEST	TOG2424027SQ	SIMPLY GRAY HONED (RECTIFIED)	24" x 24"	CONTACT: JANDETER (714) 309-9551 NOTE: USE WITH GR-15G (1/16" THICK)
			TCL TRANSCERAMIC A, LTD	X600292X8	URBAN GRAY HONED (RECTIFIED)	24" x 24"	CONTACT: CRISTINA MASTRANGELO CMASTRANGELO@TRANSCERAMICA.COM JOY KLEIN (813) 334-3302 NOTE: USE WITH GR-15G (1/16" THICK)
			EMSER	I99LPTOGR2424	UPTOWN CUSTOM GRAY # 15 (RECTIFIED)	24" x 24"	CONTACT: CRISTINA DUNBAR (713) 462-2411 BURGERKING@EMSER.COM
			DALTILE	N627BK24241FK	N627 ROYAL GREY	24" x 24"	NOTE: USE WITH GR-15G (1/16" THICK) SUPPORT CENTER NATIONAL_ACCOUNTS@DAL TILE.COM (877) 556-5728
CT-26G	CERAMIC TILE	BASE TILE (MAIN DINING)	GRANITE FIANDRE / EUROWEST	TOG1224027SQ	SIMPLY GRAY HONED (RECTIFIED)	6" x 24" (CUT TILE)	CONTACT: JANDETER (714) 309-9551 JDETER@EUROWEST.COM NOTE: USE WITH GR-15G (1/16" THICK)
			TCL TRANSCERAMIC A, LTD	X630292X8	URBAN GRAY HONED (RECTIFIED)	6" x 24" (CUT TILE)	CONTACT: CRISTINA MASTRANGELO CMASTRANGELO@TRANSCERAMICA.COM JOY KLEIN (813) 334-3302 JKLEIN@TRANSCERAMICA.COM NOTE: USE WITH GR-15G (1/16" THICK)
			EMSER	CUT BASE TILE (FROM 12" X 24")	UPTOWN CUSTOM GRAY # 15 (RECTIFIED)	6" x 24" (CUT TILE)	CONTACT: CRISTINA DUNBAR (323) 650-2200 BURGERKING@EMSER.COM NOTE: 4 WEEKS LEAD TIME CUT BASE TILE IF PURCHASE DIRECTLY FROM EMSER NOTE: USE WITH GR-15G (1/16" THICK)
			DAL-TILE	CUT BASE TILE N627BK12241FK	N627 ROYAL GREY	6" x 24" (CUT TILE)	SUPPORT CENTER NATIONAL_ACCOUNTS@DAL TILE.COM (877) 556-5728 NOTE: USE WITH GR-15G (1/16" THICKNESS)
CT-27G	CERAMIC TILE	CORRIDOR WALL / RESTROOM WALL AND FLOOR	GRANITE FIANDRE / EUROWEST	TOG1224027SQ	SIMPLY GRAY HONED (RECTIFIED)	12" x 24"	CONTACT: JANDETER (714) 309-9551 JDETER@EUROWEST.COM NOTE: USE WITH GR-15G (1/16" THICK)
			TCL TRANSCERAMIC A, LTD	X630292X8	URBAN GRAY HONED (RECTIFIED)	12" x 24"	CONTACT: CRISTINA MASTRANGELO CMASTRANGELO@TRANSCERAMICA.COM JOY KLEIN (813) 334-3302 JKLEIN@TRANSCERAMICA.COM NOTE: USE WITH GR-15G (1/16" THICK)
			EMSER	I99LPTOG12424	UPTOWN CUSTOM GRAY # 15 (RECTIFIED)	12" x 24"	CONTACT: CRISTINA DUNBAR (713) 462-2411 BURGERKING@EMSER.COM NOTE: USE WITH GR-15G (1/16" THICK)
			DALTILE	N627BK12241FK	N627 ROYAL GREY (RECTIFIED)	12" x 24"	SUPPORT CENTER NATIONAL_ACCOUNTS@DAL TILE.COM (877) 556-5728 NOTE: USE WITH GR-15G (1/16" THICKNESS)
CT-28G	CERAMIC TILE	DINING / ACCENT TILE LIGHT WOOD KNEE WALL AND FSC SIDE WALL WAINSCOT TILE (STACKED BOND)	GRANITE FIANDRE / EUROWEST	Larch US (french wood) IRG 0624123	WOOD TILE (RECTIFIED)	6" x 24"	CONTACT: JANDETER (714) 309-9551 JDETER@EUROWEST.COM NOTE: USE WITH GR-15G @ FLOOR (1/16" THICK)
			TCL TRANSCERAMIC A, LTD	TCL Larch US (french wood) IRG0624123	WOOD TILE (RECTIFIED)	6" x 24"	CONTACT: CRISTINA MASTRANGELO CMASTRANGELO@TRANSCERAMICA.COM JOY KLEIN (813) 334-3302 JKLEIN@TRANSCERAMICA.COM NOTE: USE WITH GR-15G @ FLOOR (1/16" THICK)
			EMSER	D99DEREBE0624	DEREVO BEIGE WOOD TILE (RECTIFIED)	6" x 24"	CONTACT: CRISTINA DUNBAR (713) 462-2411 BURGERKING@EMSER.COM NOTE: USE WITH GR-15G @ FLOOR (1/16" THICK)
			DALTILE	N62BK6241FK	N626 GRAY WOOD	6" x 24"	SUPPORT CENTER NATIONAL_ACCOUNTS@DAL TILE.COM (877) 556-5728 NOTE: USE WITH GR-15G @ FLOOR (1/16" THICK)

CT-29G	CERAMIC TILE	DINING / ACCENT DARK WOOD	GRANITE FIANDRE / EUROWEST	Elm US (french wood) IRG 0624122	WOOD TILE (RECTIFIED)	6" x 24"	CONTACT: JANDETER (714) 309-9551 JDETER@EUROWEST.COM NOTE: USE WITH GR-15G (1/16" THICK)
			TCL TRANSCERAMIC A, LTD	TCL Elm US (french wood) IRG0624122	WOOD TILE (RECTIFIED)	6" x 24"	CONTACT: CRISTINA MASTRANGELO CMASTRANGELO@TRANSCERAMICA.COM JOY KLEIN (813) 334-3302 JKLEIN@TRANSCERAMICA.COM NOTE: USE WITH GR-15G (1/16" THICK)
			EMSER	D99DEREBE0624	DEREVO GRAY WOOD TILE (RECTIFIED)	6" x 24"	CONTACT: CRISTINA DUNBAR (713) 462-2411 BURGERKING@EMSER.COM NOTE: USE WITH GR-15G (1/16" THICK)
CT-30G	CERAMIC TILE	RESTROOM WALL / EXTERIOR ACCENT RED TILE	GRANITE FIANDRE / EUROWEST	SENSIBLE STONE ED0502	SIGNED NATURAL	12" x 24"	CONTACT: JANDETER (714) 309-9551 JDETER@EUROWEST.COM NOTE: USE WITH GR-15G (1/16" THICK)
			TCL TRANSCERAMIC A, LTD	TCL ED0502 SENSIBLE STONE	SIGNED NATURAL	12" x 24"	CONTACT: CRISTINA MASTRANGELO CMASTRANGELO@TRANSCERAMICA.COM JOY KLEIN (813) 334-3302 JKLEIN@TRANSCERAMICA.COM NOTE: USE WITH GR-15G (1/16" THICK)
CT-31G	CERAMIC TILE	SERVICE AREA / FOOD PREP	CERAMIC TECHNICS	SASSUOLO STONE TONES	WHITE GLOSSY SUBWAY TILE	3x12" SUBWAY TILE	CONTACT: LYDIA KURTH (954) 520-4283 LKURTH@CERAMIC TECHNICS
			GRANITE FIANDRE / EUROWEST	1318GLOSSWHIT1	WHITE GLOSSY SUBWAY TILE	3x12" SUBWAY TILE	CONTACT: JANDETER (714) 309-9551 JDETER@EUROWEST.COM NOTE: USE WITH GR-19G (1/8" THICK)
			TCL TRANSCERAMIC A, LTD	TOG1318	WHITE GLOSSY SUBWAY TILE	3" x 12" SUBWAY TILE	CONTACT: CRISTINA MASTRANGELO CMASTRANGELO@TRANSCERAMICA.COM NOTE: USE WITH GR-19G (1/8" THICK)
			EMSER	CHOICE GLOSSY WHITE 1990CHWH0312	WHITE GLOSSY SUBWAY TILE	3x12" SUBWAY TILE	CONTACT: CRISTINA DUNBAR (713) 462-2411 BURGERKING@EMSER.COM NOTE: USE WITH GR-19G (1/8" THICK)
CT-10G	TILE	BACK OF HOUSE	GRANITE FIANDRE / EUROWEST	TOG1212142	CAPITOL GRAY TX	12" x 12"	CONTACT: JANDETER (714) 309-9551 JDETER@EUROWEST.COM NOTE: USE WITH GR-6G (1/8" THICK)
			DAL-TILE	QUARRY TILE	0T03 ASHEN GRAY	6" x 6" or 8" x 8"	CONTACT: SUPPORT CENTER NATIONAL_ACCOUNTS@DAL TILE.COM (877) 556-5728 ***ADD ABRASIVE GRAIN (OPTIONAL)
			INTERCERAMIC	QUARRY BASICS 57XA	PURITAN GREY	6" x 6"	CONTACT: STEVE KNEBLIK SKNEBLIK@INTERCERAMIC.COM (214) 503-5521 NOTE: USE WITH GR-6G (1/8" THICK)
CT-11G	TILE BASE	BACK OF HOUSE COVE BASE	OLYMPIA TILE	METROPOLITAN	PURITAN GREY	6" x 6"	CONTACT: YEHUDA FISCH YEHUDA@ALPHATILE.COM (954) 995-5206 NOTE: USE WITH GR-6G (1/8" THICK)
			EMSER	E-QUARRY SMOKE	Q10EQUSM0606	6" x 6"	CONTACT: CRISTINA DUNBAR (713) 462-2411 BURGERKING@EMSER.COM ***ADD ABRASIVE GRAIN (OPTIONAL)
			GRANITE FIANDRE / EUROWEST	TOG612C142-BASE TOG601C142-CORNER	CAPITOL GRAY TX	6" x 12 6" x 1"	CONTACT: JANDETER (714) 309-9551 JDETER@EUROWEST.COM NOTE: USE WITH GR-6G (1/8" THICK)
CT-11G	TILE BASE	BACK OF HOUSE COVE BASE	DALTILE	QUARRY TILE	0T03 ASHEN GRAY COVE BASE - ASHEN GRAY	5" x 6" or 5" x 8"	CONTACT: DALTILE SUPPORT CENTER @ (877) 556-5728 NOTE: USE WITH GR-6G (1/8" THICK)
			INTERCERAMIC	QUARRY BASICS	PURITAN GREY COVE BASE 03565	6" x 6"	CONTACT: STEVE KNEBLIK SKNEBLIK@INTERCERAMIC.COM (214) 503-5521 NOTE: USE WITH GR-6G (1/8" THICK)
			OLYMPIA TILE	METROPOLITAN	PURITAN GREY COVE BASE	6" x 6"	CONTACT: YEHUDA FISCH YEHUDA@ALPHATILE.COM (954) 995-5206 NOTE: USE WITH GR-6G (1/8" THICK)
CT-32G	CERAMIC TILE	OUTDOOR TERRACE FLOOR	EUROWEST	QUARTZITE	ALPES R11	24" x 24"	CONTACT: JANDETER (714) 309-9551 JDETER@EUROWEST.COM NOTE: USE WITH GR-6G (1/8" THICK)
FRP-1G	FIBERGLASS REINFORCED PANEL	BACK OF HOUSE	MARLITE	FRP SYMMETRIX 204651B (4x8) 204651 (4x10) WHITE/BLK CORE NO TOP COAT (GRAY SCORE LINE)	A916 G312	4x8 4x10	CONTACT: CUSTOMER SERVICE (330) 343-6621 ANTA CRAIG 330-290-7621 ACRAIG@MARLITE.COM NOTE: USE WITH TR-3G
TR-1G	EDGE PROFILE	OUTSIDE CORNERS OF WALL TILE & BASE TILE TRIM AT RESTROOM	SCHLUTER	QUADEC Q100AT	SATIN NICKEL ANODIZED ALUMINUM	3/8"	CONTACT: EARL MAICUS (800) 267-0816 NOTE: GC TO COORDINATE HEIGHT AS REQUIRED BASED UPON TILE THICKNESS AND SETTING SYSTEM
TR-2G	COVE BASE PROFILE	GENERAL RESTROOM	SCHLUTER	DILEX-AH-K100AT	SATIN NICKEL ANODIZED ALUMINUM	3/8"	CONTACT: EARL MAICUS (800) 267-0816 EMAICLUS@SCHLUTER.COM
TR-3G	EDGE PROFILE	BACK OF HOUSE	SCHLUTER	OUTSIDE CORNER A560	SATIN ANODIZED ALUMINUM	7/16" EXPOSED EDGE / 8" LONG	CONTACT: EARL MAICUS (800) 267-0816 EMAICLUS@SCHLUTER.COM NOTE: GC TO COORDINATE HEIGHT AS REQUIRED BASED UPON TILE THICKNESS AND SETTING SYSTEM



FCC COMMERCIAL FURNITURE INC.  
8452 OLD HWY 99 N, ROSEBURG, OR 97470 USA  
T. 800.322.7328 | F. 541.673.7411 | WWW.FCCFURN.COM  
DESIGNED AND BUILT IN U.S.A.

**IMPORTANT**

WRITTEN DIMENSIONS HAVE PRECEDENCE OVER SCALE IN ALL CASES.  
DO NOT SCALE OFF PLANS. CONTACT FCC COMMERCIAL FURNITURE'S REPRESENTATIVE TO VERIFY ANY QUESTIONABLE DIMENSIONS AT TELEPHONE # 800.322.7328

THE GENERAL CONTRACTOR MUST VERIFY ALL BUILDING DIMENSIONS, EQUIPMENT, FURNITURE PLACEMENT, UTILITY LOCATIONS, AND CONDITIONS AT THE JOB SITE.

THE GENERAL CONTRACTOR MUST NOTIFY FCC COMMERCIAL FURNITURE OF ALL DISCREPANCIES AND/OR REQUIRED ADJUSTMENTS PRIOR TO STARTING WORK.

FCC COMMERCIAL FURNITURE HAS PREPARED THESE DOCUMENTS AS ACCURATELY AS POSSIBLE WITH THE ARCHITECTURAL INFORMATION PROVIDED. DUE TO LACK OF ACCURATE AND COMPLETE DIMENSIONED ARCHITECTURAL PLANS, OWNER UNDERSTANDS THAT ADJUSTMENTS TO THE FINAL LOCATIONS OF EQUIPMENT AND/OR FURNITURE PLACEMENT MAY BE REQUIRED AT THE OWNER'S EXPENSE DUE TO DISCREPANCIES BASED ON ACTUAL JOB SITE DIMENSIONS AND CONDITIONS.

REFER TO ARCHITECTURAL OR ENGINEER DRAWINGS FOR COMPLETE AND ACCURATE DIMENSIONS OF BUILDING STRUCTURE.

THESE CONTRACT DOCUMENTS AND THE INFORMATION THEY CONTAIN ARE THE PROPERTY OF FCC COMMERCIAL FURNITURE INC., ROSEBURG, OREGON, 97470.

ALL PREPARED CONTRACT DOCUMENTS MAY NOT BE COPIED, REPRODUCED, USED OR IMPLEMENTED IN ANY WAY, IN PART OR IN WHOLE, WITHOUT THE EXPRESS WRITTEN CONSENT OF FCC COMMERCIAL FURNITURE INC.

ANY UNAUTHORIZED USE OF THESE PLANS WILL RESULT IN PAYMENT DUE FOR SERVICES RENDERED BY FCC COMMERCIAL FURNITURE INC.

ANY DEVIATIONS FROM THESE DRAWINGS FOR ANY REASON SHALL NOT BE DONE WITHOUT CONSENT OF FCC COMMERCIAL FURNITURE INC. IN ADVANCE. IN WRITING, FCC COMMERCIAL FURNITURE IS NOT RESPONSIBLE FOR DEVIATIONS, CHANGES, ADDITIONS, OR DELETIONS NOT REVIEWED AND APPROVED IN ADVANCE BY FCC COMMERCIAL FURNITURE INC.

THESE DOCUMENTS REFLECT SPECIFIC SEATING AND DECOR EQUIPMENT ORDERED OF DATE SHOWN BELOW.

CLIENT:



Burger King #11985  
46925 Hayes Road  
Shelby Charter Township, MI  
Decor: Garden Grill  
Building Type: ----

CUSTOMER  
Michigan Multi King

SHEET TITLE:  
SPECIFICATIONS

WORK ORDER NUMBER:

FINALS BY:

DRAWN BY:  
AARON McCRAW  
SCALE:

NTS  
ORIGINAL DATE:

November 4, 2020

PLOT DATE:

November 19, 2020

PROJECT #:

03917-002

SHEET #:

D8.4

TS-1G	TRANSITION STRIP	CERAMIC TILE TO CERAMIC TILE	SCHLUTER	TRANSITION PROFILES FOR FLOORS	SCHEME (RADIUS) AE 100 - R, SATIN ANODIZED ALUMINUM AE 100 - R, SATIN ANODIZED 3/8" - 10MM	3/8" 10mm	CONTACT: EARL MAIOLIS (800) 267-0816 EMAIOLIS@SCHLUTER.COM
<b>GROUT</b>							
GR-6G	GROUT	BACK OF HOUSE	LATICRETE	SPECTRALOCK 2000 1G	#45 TRAVEN		CONTACT: KIRBY DAVIS AT LATICRETE (203) 671-7210 NOTE: USE WITH CT-10G, CT-11G, LATICRETE HYDROBAN FOR WATERPROOF CONTACT: CARLOS LEON AT CBP CLEON@CBPMAIL.NET NOTE: USE WITH CT-10G, CT-11G, LATICRETE FOR WATERPROOF
			CUSTOM BUILDING PRODUCTS	FUSION PRO SINGLE COMPONENT GROUT	#370 DOVE GRAY		
GR-15G	GROUT	FIELD FLOOR TILE / BEVERAGE WALL	CUSTOM BUILDING PRODUCTS	FUSION PRO SINGLE COMPONENT GROUT	#335 WINTER GRAY		***PROLITE® PREMIUM LARGE FORMAT TILE MORTAR - RAPID SETTING CONTACT: KIRBY DAVIS AT LATICRETE (203) 671-7210
			LATICRETE	PERMACOLOR	#60 DUSTY GRAY		
GR-17G	GROUT	DINING / ACCENT TILE LIGHT WOOD	CUSTOM BUILDING PRODUCTS	FUSION PRO SINGLE COMPONENT GROUT	#145 LIGHT SMOKE		CONTACT: CARLOS LEON AT CBP CLEON@CBPMAIL.NET ***PROLITE® PREMIUM LARGE FORMAT TILE MORTAR - RAPID SETTING
			LATICRETE	PERMACOLOR	#56 DESERT KHAN		CONTACT: KIRBY DAVIS AT LATICRETE (203) 671-7210 NOTE: USE WITH CT-28G @ WALLS ONLY
GR-18G	GROUT	SERVICE AREA WALL TILE	LATICRETE	PERMACOLOR	#78 STERLING SILVER		CONTACT: KIRBY DAVIS AT LATICRETE (203) 671-7210
			CUSTOM BUILDING PRODUCTS	FUSION PRO SINGLE COMPONENT GROUT	#543 DRIFTWOOD		CONTACT: CARLOS LEON AT CBP CLEON@CBPMAIL.NET ***PROLITE® PREMIUM LARGE FORMAT TILE MORTAR - RAPID SETTING NOTE: USE WITH CT-31G
<b>WALL FINISHES AND PAINT</b>							
BR-2G	FACE BRICK	GENERAL DINING/ ACCENT WALLS	PINEHALL BRICK	THIN BRICK (Use WITH EGR-1G)	OLD IRVINGTON	7-5/8" x 3-5/8" x 1/2"	CONTACT: PRESTON STEELE NOTE: USE WITH EGR-1G
			EVOLUTION BRICK	THIN BRICK (Use WITH EGR-1G)	"Older Hilsboro" Mod QS Tumbled (Full Brick) "Sierra Tumbled" (Thin Brick)	7-5/8" x 3-5/8" x 1/2"	CONTACT: GABE POWERS (502) 558-4612 gabe@evolutionbrick.com NOTE: USE WITH EGR-1G
EGR-1G	BRICK MORTAR	General Dining/ Accent Walls	LEHIGHANSON	(USE WITH BR-2G)	Ohio River Masonry Sand B-12C / B-12		CONTACT: CARL APPLEBAUM (502) 523-2668 ARL_APPLEBAUM@LEHIGHANSON.COM NOTE: USE WITH BR-2G
			ARGOS US		LITE BUFF		CONTACT: SEAN VARNER SVARNER@ARGOS-US.COM (336) 906-7927 NOTE: USE WITH BR-2G
P-4G	PAINT	INTERIOR DOOR FRAMES		PRIMER: 90-712 PITI TECH PAINT: 6-1510X1 SPEEDHIDE INT/EXT WB ALKYD SEMI-GLOSS	ASHEN		CONTACT: KEVIN LASTACY KLASTACY@PPG.COM 616-335-3259
P-5G	PAINT	SOFFITS AND RESTROOM CEILING	PPG	PRIMER: 6-4900X1 SPEEDHIDE ZERO INT LATEX SATIN PAINT: PPG 6-4310X1 SPEEDHIDE ZERO INT ZERO VOC LATEX EGGSHELL	WHITE ON WHITE		
P-6G	PAINT	EXPOSED DECKING AND BAR JOISTS WALLS OVER SOFFIT		PRIMER: 17-921 SEAL GRP PAINT: PPG 6-417 SPEEDHIDE ZERO INT ZERO VOC LATEX EGGSHELL	CABIN FEVER PPG 1021-7		
P-15G	PAINT	INTERIOR WALLS		PRIMER: 6-4900X1 SPEEDHIDE ZERO INT LATEX SATIN PAINT: 6-4310X1 SPEEDHIDE ZERO INT ZERO VOC LATEX EGGSHELL	ASHEN		
P-16G	PAINT	INTERIOR SERVICE AREA DOOR FRAME		PRIMER: 90-712 SPEED TECH PAINT: 6-150X1 SPEEDHIDE INT/EXT WB ALKYD SEMI-GLOSS	CAFÉ SIENNA		
P-17G	PAINT	HVAC AIR RETURN & REGISTERS LOCATED AT ACT-1G		PRIMER: 90-712 PITI TECH PAINT: 6-1540X1 SPEEDHIDE INT/EXT WB ALKYD SEMI-GLOSS	GRANITE PPG 1022-6		
P-4G	PAINT	INTERIOR DOOR FRAMES		PRIMER: PM 200 0 VOC B28W2600 PAINT: PM 200 0 VOC B20W2600 PRIMER: ProCryl B66-310 PAINT: Pro Industrial WB Urethane Allyd Enameel BS-1150 Semi-Gloss	BUNGALOW BEIGE SW 7511		CONTACT: GLENN J REMLER (954) 547-1217 GLENN.J.REMLER@SHERWIN.COM
P-5G	PAINT	INTERIOR UNDERSIDE OF CORRIDOR SOFFIT AND RESTROOM CEILING		PRIMER: PM 200 0 VOC B28W2600 PAINT: PM 200 0 VOC B20W2600 Eggshell	EXTRA WHITE SW 7005		
P-6G	PAINT	EXPOSED DECKING AND BAR JOISTS	SHERWIN WILLIAMS	PRIMER: Multi Surface Acrylic B66-560 PAINT: Multi Surface Acrylic B66-560 Eggshell	WELL-BRED BROWN SW 7027		

P-15G	PAINT	INTERIOR WALLS/ SOFFIT		PRIMER: PM 200 0 VOC B28W2600 PAINT: PM 200 0 VOC B20W2600 Eggshell	BUNGALOW BEIGE SW 7511		
P-16G	PAINT	INTERIOR SERVICE AREA DOOR FRAME		PRIMER: ProCryl B66-310 PAINT: Pro Industrial WB Urethane Allyd Enameel BS-1150 Semi-Gloss	GG ORANGE CUSTOM COLOR		
P-17G	PAINT	HVAC AIR RETURN & REGISTERS LOCATED AT ACT-1G		PRIMER: INT/EXT PRO INDUSTRIAL SEMI GLOSS PAINT: Pro Industrial WB Urethane Allyd Enameel BS-1150 Semi-Gloss	ARMSTRONG CEILING MATCH CUSTOM COLOR		
WP-2G	WALL PANEL SYSTEM	GENERAL WAINSCOTING	MARLITE	ALLURE PANEL	Navamar WF001 Macchiato X-Grain	4' x 4' Panels	CONTACT: CUSTOMER SERVICE (330) 343-6621 ANTA CRAIG 330-260-7621 ACRAIG@MARLITE.COM
			CIM	MATTAKI CONVERGE	Navamar WF001 Macchiato X-Grain	32" x 48" 48" x 48" Panels	CONTACT: AUSTIN HOLAN (706) 253-4751 AUSTIN@CIMGBZ.COM
<b>UPHOLSTERY</b>							
UPH-7G	UPHOLSTERY	SEATING (Booth/Seetee) SEAT PADS	MAHRAM	LARIAT 440401	010 TALUPE		CONTACT: JANELLE AROLZ (404) 909-8444 JARALUZ@MAHRAM.COM
UPH-10G	UPHOLSTERY	SEATING (Booth/Seetee) BACK PADS AND LOUNGE CHAIR		LARIAT 440401	007 OYSTER		
UPH-11G	UPHOLSTERY	LOUNGE CHAIR "COLLECTION OPTION"	CF STINSON	CASSIDY	CAS 82 HOSTA		CONTACT: GLENN STINSON (248) 299-3800 GSTINSON@CFSTINSON.COM
<b>METALS</b>							
MF-1G	METAL FINISH POWDER COAT	FIXTURES AS NOTED	PER VENDOR		BLACKENED STEEL		PER VENDOR
MF-2G	METAL FINISH ALUMINUM	FIXTURES AS NOTED	PER VENDOR		FLAT BLACK ANODIZED		PER VENDOR
MF-3G	METAL FINISH ALUMINUM	SLAT PERGOLA SUPPORTS	PER VENDOR	POWDER COATED BROWN	MATCHP-6G (SLATE BROWN)		PER VENDOR
MF-4G	METAL FINISH ALUMINUM	DIVIDER SCREEN & SAUCE BAR	PER VENDOR	POWDER COATED	STATUARY BRONZE		PER VENDOR
<b>SPECIALTY FINISHES AND TRIMS</b>							
PL-9G	PLASTIC LAMINATE	PERIMETER TABLES, DOORS, TRASH UNIT	NEVAMAR	WK001TT	VERNERABLE OLD OAK		CONTACT: CUSTOMER SERVICE (877) 726-6226 JOHN TRULLOCK@PANDLAM.COM JOHN_TRULLOCK@PANDLAM.COM (407) 518-3732
PL-15G	PLASTIC LAMINATE	TABLES / BOOTHS	NEVAMAR	WF001TT	MACCHATO		
PL-16G	PLASTIC LAMINATE	TABLES	NEVAMAR	WZ2001T	SANTA ROSA PLUM TREE		
PL-17G	PLASTIC LAMINATE	TABLES	NEVAMAR	WF0013-T	CARAMEL MACCHIATO SLEDE		
PL-18G	PLASTIC LAMINATE	BEVERAGE STATION CABINET DOORS/ INNER SIDE OF WOOD SLAT PERGOLA INTERIOR SERVICE AREA ACCENT WALL & DOOR	NEVAMAR	S03300 SD	CAFÉ SIENNA		
PL-19G	PLASTIC LAMINATE	BOOTH BASE	PIONTE	SE101S	BLACK		
WS-1G	WOOD STAIN	SHELVING LOUNGE AREA	PER VENDOR	BALTIC BIRCH	CLEAR COATED		LOCAL DISTRIBUTOR
WS-2G	WOOD STAIN	COMMUNITY TABLE/ SAUCE BAR	PER VENDOR	WHITE OAK	CLEAR COATED		LOCAL DISTRIBUTOR
WS-3G	WOOD STAIN	TRELLIS SOFFIT	PER VENDOR	STAINED POPLAR WOOD	MATCH NEVAMAR SANTA ROSA PLUM TREE		LOCAL DISTRIBUTOR
TR-01G	DRY WALL REVEAL BEAD	BETWEEN P-6G & P-15G WHEN PERIMETER SOFFIT IS OMITTED	TRIM-TEX	AS5110S	ARCHITECTURAL SILVER	1/2" x 1/2"	CONTACT: LOCAL SUPPLIER
SL-1G	SURF(X) 3D LAMINATE	TRELLIS SOFFIT	OMNOVA SOLUTIONS	SURF(X) 3D LAMINATES ON SUNTRAIT	ALMOND CHERRY	12 MIL (0.12)	CONTACT: CHERI RUKAVINA (404) 971-8119 CHERI.RUKAVINA@OMNOVA.COM CONTACT: MEG HUZENGA (616) 666-7932 MEG.HUZENGA@REHAU.COM
MEB-1G	MULTIPLY EDGE BAND	TABLES (STANDARD TABLE THICKNESS)	REHAU	PREMIUM EDGE BAND #692E	MULTIPLY	1-5/16" THICK	
MEB-2G	MULTIPLY EDGE BAND	BOOTH EDGE PROTECTION	REHAU	NEVAMAR MACCHIATO CP41002	MATCH PL-15G (MACCHATO)		
<b>SOLID SURFACES</b>							
SS-8G	SOLID SURFACE	FIXTURES AS NOTED TOP CAPI SILL	DUPONT	CORIAN	DEEP NOCTURNE	30" x 144" x 1/2" THICKNESS	CONTACT: TIANA MARIE BRAGG (925) 337-3430 TIANA.MARIE.BRAGG@DUPONT.COM
SS-9G	SOLID SURFACE	FSC / BEVERAGE COUNTER TOP (ALTERNATE TO MS-1G)	AVONITE	CUSTOM COLOR BK SMOKE	#7885	30" x 144" x 1/2" THICKNESS	CONTACT: SANDRA COHEN (410) 259-8508 scohen@aristechsurfaces.com
			US SURFACES	LIVINGSTONE	STORM		CONTACT: TIM WRIGHT TIMW@USSURFACES.COM (817) 456-3469
MS-1G	MANUFACTURED STONE	FSC / BEVERAGE COUNTER TOP	SILESTONE	QUARTZ, VOLCANO TEXTURE	GREY EXPO	3/4" THICK	CONTACT: JENNIFER RYAN (305) 398-5700 JENNIFER@COSENTIND.COM BROOKE DOIMINY (954) 809-9170 BROOKED@COSENTIND.COM CONTACT: TIM WRIGHT TIMW@USSURFACES.COM (817) 456-3469
			US SURFACES	VADARA	BRUSHED CEMENT	2 CM THICK	
<b>RESIN</b>							
R-1G	RESIN	FSC SMOOTHIE SCREENS	3-FORM	PUNCH 021	VELLUM F04 FINISH FRONT & BACK	3/8" THICK	CONTACT: JULIANA SHARKEY JULIANA.SHARKEY@3FORM.COM (954) 579-6545



FCC COMMERCIAL FURNITURE INC.  
8452 OLD HWY 99 N, ROSEBURG, OR 97470 USA  
T. 800.322.7328 | F. 541.673.7441 | WWW.FCCFURN.COM

**IMPORTANT**

WRITTEN DIMENSIONS HAVE PRECEDENCE OVER SCALE IN ALL CASES.  
DO NOT SCALE OFF PLANS. CONTACT FCC COMMERCIAL FURNITURE'S REPRESENTATIVE TO VERIFY ANY QUESTIONABLE DIMENSIONS AT TELEPHONE # 800.322.7328

THE GENERAL CONTRACTOR MUST VERIFY ALL BUILDING DIMENSIONS, EQUIPMENT, FURNITURE PLACEMENT, UTILITY LOCATIONS, AND CONDITIONS AT THE JOB SITE.

THE GENERAL CONTRACTOR MUST NOTIFY FCC COMMERCIAL FURNITURE OF ALL DISCREPANCIES AND/OR REQUIRED ADJUSTMENTS PRIOR TO STARTING WORK.

FCC COMMERCIAL FURNITURE HAS PREPARED THESE DOCUMENTS AS ACCURATELY AS POSSIBLE WITH THE ARCHITECTURAL INFORMATION PROVIDED. DUE TO LACK OF ACCURATE AND COMPLETE DIMENSIONED ARCHITECTURAL PLANS, OWNER UNDERSTANDS THAT ADJUSTMENTS TO THE FINAL LOCATIONS OF EQUIPMENT AND/OR FURNITURE PLACEMENT MAY BE REQUIRED AT THE OWNER'S EXPENSE DUE TO DISCREPANCIES BASED ON ACTUAL JOB SITE DIMENSIONS AND CONDITIONS.

REFER TO ARCHITECTURAL OR ENGINEER DRAWINGS FOR COMPLETE AND ACCURATE DIMENSIONS OF BUILDING STRUCTURE.

THESE CONTRACT DOCUMENTS AND THE INFORMATION THEY CONTAIN ARE THE PROPERTY OF FCC COMMERCIAL FURNITURE INC., ROSEBURG, OREGON, 97470.

ALL PREPARED CONTRACT DOCUMENTS MAY NOT BE COPIED, REPRODUCED, USED OR IMPLEMENTED IN ANY WAY, IN PART OR IN WHOLE, WITHOUT THE EXPRESS WRITTEN CONSENT OF FCC COMMERCIAL FURNITURE INC.

ANY UNAUTHORIZED USE OF THESE PLANS WILL RESULT IN PAYMENT DUE FOR SERVICES RENDERED BY FCC COMMERCIAL FURNITURE INC.

ANY DEVIATIONS FROM THESE DRAWINGS FOR ANY REASON SHALL NOT BE DONE WITHOUT CONSENT OF FCC COMMERCIAL FURNITURE INC. IN ADVANCE. IN WRITING. FCC COMMERCIAL FURNITURE IS NOT RESPONSIBLE FOR DEVIATIONS, CHANGES, ADDITIONS, OR DELETIONS NOT REVIEWED AND APPROVED IN ADVANCE BY FCC COMMERCIAL FURNITURE INC.

THESE DOCUMENTS REFLECT SPECIFIC SEATING AND DECOR EQUIPMENT ORDERED OF DATE SHOWN BELOW.

CLIENT:



Burger King #11985  
46925 Hayes Road  
Shelby Charter Township, MI  
Decor: Garden Grill  
Building Type: ----

CUSTOMER  
Michigan Multi King

SHEET TITLE:  
SPECIFICATIONS

WORK ORDER NUMBER:

FINALS BY:

DRAWN BY:  
AARON McCRAW

SCALE:

NTS  
ORIGINAL DATE:

November 4, 2020

PLOT DATE:

November 19, 2020

PROJECT #:

**03917-002**

SHEET #:  
**D8.5**



FCC COMMERCIAL FURNITURE INC.  
8452 OLD HWY 99 N, ROSEBURG, OR 97470 USA  
T. 800.322.7328 | F. 541.673.7441 | WWW.FCCFURN.COM  
DESIGNED AND BUILT IN U.S.A.

PROPERTY OF FCC COMMERCIAL FURNITURE  
THIS IS A FOR DESIGN PURPOSE TO EXPRESS DESIGN  
CONCEPTS TO THE ARCHITECT, CLIENT, CONTRACTOR  
AND INSTALLER FOR THE PROJECT SHOWN. THIS DESIGN  
AND THE CONCEPTS HEREIN SHALL  
NOT BE ALTERED OR USED AS CONSTRUCTION  
DOCUMENTS. DO NOT REPRODUCE OR LEND WITHOUT  
WRITTEN PERMISSION FROM FCC COMMERCIAL  
FURNITURE INC.

**IMPORTANT**

WRITTEN DIMENSIONS HAVE PRECEDENCE OVER SCALE  
IN ALL CASES.

DO NOT SCALE OFF PLANS, CONTACT FCC COMMERCIAL  
FURNITURE'S REPRESENTATIVE TO VERIFY ANY  
QUESTIONABLE DIMENSIONS AT TELEPHONE #  
800.322.7328

THE GENERAL CONTRACTOR MUST VERIFY ALL BUILDING  
DIMENSIONS, EQUIPMENT, FURNITURE PLACEMENT,  
UTILITY LOCATIONS, AND CONDITIONS AT THE JOB SITE.

THE GENERAL CONTRACTOR MUST NOTIFY FCC  
COMMERCIAL FURNITURE OF ALL DISCREPANCIES  
AND/OR REQUIRED ADJUSTMENTS PRIOR TO STARTING  
WORK.

FCC COMMERCIAL FURNITURE HAS PREPARED THESE  
DOCUMENTS AS ACCURATELY AS POSSIBLE WITH THE  
ARCHITECTURAL INFORMATION PROVIDED. DUE TO LACK  
OF ACCURATE AND COMPLETE DIMENSIONED  
ARCHITECTURAL PLANS, OWNER UNDERSTANDS THAT  
ADJUSTMENTS TO THE FINAL LOCATIONS OF EQUIPMENT  
AND/OR FURNITURE PLACEMENT MAY BE REQUIRED AT  
THE OWNER'S EXPENSE DUE TO DISCREPANCIES BASED  
ON ACTUAL JOB SITE DIMENSIONS AND CONDITIONS.

REFER TO ARCHITECTURAL OR ENGINEER DRAWINGS  
FOR COMPLETE AND ACCURATE DIMENSIONS OF  
BUILDING STRUCTURE.

THESE CONTRACT DOCUMENTS AND THE INFORMATION  
THEY CONTAIN ARE THE PROPERTY OF FCC COMMERCIAL  
FURNITURE INC., ROSEBURG, OREGON, 97470.

ALL PREPARED CONTRACT DOCUMENTS MAY NOT BE  
COPIED, REPRODUCED, USED OR IMPLEMENTED IN ANY  
WAY, IN PART OR IN WHOLE, WITHOUT THE EXPRESS  
WRITTEN CONSENT OF FCC COMMERCIAL FURNITURE INC.

ANY UNAUTHORIZED USE OF THESE PLANS WILL RESULT  
IN PAYMENT DUE FOR SERVICES RENDERED BY FCC  
COMMERCIAL FURNITURE INC.

ANY DEVIATIONS FROM THESE DRAWINGS FOR ANY  
REASON SHALL NOT BE DONE WITHOUT CONSENT OF FCC  
COMMERCIAL FURNITURE INC. IN ADVANCE. IN WRITING,  
FCC COMMERCIAL FURNITURE IS NOT RESPONSIBLE FOR  
DEVIATIONS, CHANGES, ADDITIONS, OR DELETIONS NOT  
REVIEWED AND APPROVED IN ADVANCE BY FCC  
COMMERCIAL FURNITURE INC.

THESE DOCUMENTS REFLECT SPECIFIC SEATING AND  
DECOR EQUIPMENT ORDERED OF DATE SHOWN BELOW.

CLIENT:



Burger King #11985  
46925 Hayes Road  
Shelby Charter Township, MI  
Decor: Garden Grill  
Building Type: ----

CUSTOMER  
Michigan Multi King

SHEET TITLE:  
SPECIFICATIONS

WORK ORDER NUMBER:

FINALS BY:

DRAWN BY:  
AARON McCRAW  
SCALE:

NTS  
ORIGINAL DATE:

November 4, 2020

PLOT DATE:

November 19, 2020

PROJECT #:

**03917-002**

SHEET #:

**D8.6**

**BURGER KING 20/20 GARDEN GRILL INTERIOR  
INTERIOR LIGHT FIXTURE SCHEDULE**

06.03.20						
STANDARD TRELLIS (6" x 6")						
TYPE	VENDOR	CATALOG No.	WATTAGE	COLOR TEMP	REMARKS	
A	NAUTICAL	BK304 & SP305-18-60D-927-03	10	2700	SHAKER PENDANT LAMP	
		LED EDISON STYLE 10 WATT				
A1	NAUTICAL	BK-GG-A2 CUSTOM PENDANT LIGHT	10	2700K	RED PENDANT LIGHT	
		RED				
B	NAUTICAL	BK305 & LED 8W EDISON INCANDESCENT	6	2700K	BRONZE CAGE PENDANT LIGHT	
		LED CLEAR ANTIQUE STYLE 6 WATT				
B1	NAUTICAL	BK305 & LED 8W EDISON INCANDESCENT	6	2700K	BRONZE CAGE WALL SCONCE LIGHT	
		LED CLEAR ANTIQUE STYLE 6 WATT				
C6w		CREE LR6-10L-30K-120V-A-DR-RC6-12W-GU24	12.5	3000	6" DIAMETER, WHITE, RECESSED DOWN LIGHT	
		SECURITY SLSDBXQL-LB6LEDA30KWH	14	3000		
		LSI LCD6 13 LED 30 48 UE TR6RL HAZ WH	13	3000		
		JUNO SP34505-930-6-WWH	11	3000		
		VAOPTO VO-DL-6WW20-85E26-110-WHITE	18	3500		
D6w		ENERGYWISE EWRR61130W-L7	11	3000		
		CREE LE6C-GU24W-RR6-GU24	12	3000	6" DIAMETER, WHITE, RECESSED DOWN LIGHT & WALL WASHER	
		LSI PDL6KADI-LED-07-30-120-PDL6KADIHSGNC	14	3000		
		VAOPTO VO-DL-6WW13-90K90A	13	3000		
		JUNO SP34506-27K-6WWH	11	3000		
E	JUNO	R600L3KNBZ	10	2700	TRACK LIGHT	
F		CREE SCG-CM-BL-GU24-CR6-800L-30K-120V-GU24CTGA			PENDANT LIGHT	
		SECURITY LBC6CM-LB6LEDA1030KBL	12	3000		
		ENERGYWISE EWLBC6BLK		3000		
G		JUNO SP34378B-9-F1-SSN	10	3000	2" DIAMETER DOWN LIGHT, SATIN NICKEL FINISH	
		ZANIBONI D2LUN20930A3CSNP0BK0P	9	3000		
G1		JUNO SP34378A-930-F1-SN	10	3000	2" DIAMETER WALL WASHER, SATIN NICKEL FINISH	
		ZANIBONI D2LUN20930A3CSNP0BK0D	9	3000		
I		CREE CL-E-TFA04A-24R-40N	42	4000	1. TO BE USED IN KITCHEN	
		SECURITY LIT24-40-MLG-FSA12-EU-C388	45	4000	2. 2x4 RECESSED	
		LSI SFP24 LED 50 UE DIM 40	50	4000		
		VAOPTO VO-PL-2NW4-60	60	4000		
J		ENERGYWISE EWMLFP24EP4841	48	4100		
		CREE CL-E-TR14L2404U	42	3500	1. FOR REMODELS ONLY	
		SECURITY LIT14-35LWG-FSA12-EDU-C388	27	3500	2. TO BE USED IN RESTROOMS	
		LSI SFP14 LED 40 UE DIM 35 FK14	40	3500	3. 1x4 RECESSED	
		VAOPTO VO-PL-1XWW4-50	50	3000		
		ENERGYWISE EWMLFP14EP3535	35	3500		

PG		CREE CL-E-TFA03A-22R-40N	32	3500	1. TO BE USED IN PLAYGROUND
		SECURITY LIT22-35MLG-FSA12 EU	35	3500	2. 2x2 RECESSED
		LSI SFP22 LED 30 UE DIM 35 FK22	30	3500	
		VAOPTO VO-PL-2XWW2-36	36	3000	
EM		ENERGYWISE EWMLFP22EP3535	36	3500	
		CREE EM22RWH	11		EMERGENCY LIGHT
		SECURITY CU2	1	3000	
		LSI LTEMWH	(2) 1 LED		
EMX		VAOPTO VO-EM	2	5000	
		ENERGYWISE EWCU2	1	3000	
		CREE EXDMBRWH	11		EXIT / EMERGENCY LIGHT
		SECURITY CCRRC	4		
WIB		LSI LPRXRUBWHL1R	(2) 1 LED		
		VAOPTO VO-EMX-R1	2	5000	
		ENERGYWISE EWCCR	4	3000	
		CREE WS4-50L-57K-10V-FD	55	5300	TO BE USED IN WALK IN BOX ONLY
O		SECURITY LXEM4-50ML-RFA-EU	53	5000	
		LSI EG34SLEDHOCWUE	52	5300	
		VAOPTO VO-TF-14W	32	5000	
		ENERGYWISE EWMLLED-LSV2XT8USE4806	36		
O1		CREE LS4-25L-35K-10V	23	3500	PLAYGROUND PENDANT LIGHT
		CREE LS8-80L-35K-10V	88	3500	PLAYGROUND PENDANT LIGHT

**CONTACT INFORMATION**

CREE	HERMITAGE "MASTER CONSOLIDATOR"	ENERGYWISE	JUNO / ACUITY BRANDS
ELVIR SULJIC 262-884-3332 esuljic@creelighting.com	WYATT CULVER 615-843-3379 wyatt@hlg.co	JENNIFER WADDICK 877-225-1336 jennifer@energywisemail.com	BRETT D KINZLER 847-813-8350 m 847-312-1578 brett.kinzler@acuitybrands.com
SECURITY LIGHTING	NAUTICAL FURNISHINGS	VaOpto	ZANIBONI LIGHTING
WHITNEY WATSON 630-550-9320 quotations@securitylighting.com	MICHAEL HOGLUND 954-771-1100 mhoglund@nauticalfurnishings.com	LINDA XU 702-517-5789 linda@vaopto.com	JENNIFER MORRIS 727-213-0410 southeastusa@zanibonilighting.com
LSI			
BOB LUCAS 800-436-7800 Ext 4052 bob.lucas@lsi-industries.com			

**NOTES**

- NOT ALL LIGHT FIXTURES TYPES SHOWN ON SCHEDULE MAY BE USED ON THIS PROJECT. REFER TO LIGHTING PLAN FOR PROJECT SPECIFIC TYPES AND QUANTITIES.
- PENDANT FIXTURES "A" MUST BE CENTERED OVER TABLE TOPS. COORDINATE WITH DÉCOR DRAWINGS.
- EXCEPT FOR DROPPED CEILING OPTION, ALL LIGHT FIXTURES IN DINING ROOM AREA & RESTROOM CORRIDOR ARE TO BE SUPPORTED FROM EXPOSED ROOF TRUSSES.
- CONTRACTOR TO NOTIFY LIGHTING SUPPLIER OF THE FOLLOWING: FIXTURE TYPES "C" AND "D" WILL BE REQUIRED TO BE LENS AT THE LOCATIONS OVER THE SERVICE AREA AND OVER THE SELF-SERVE DRINK AREA. FIXTURE TYPE "I" WILL REQUIRE A LENS OR TUBE GUARD AT THOSE LOCATIONS.



FCC COMMERCIAL FURNITURE INC.  
8452 OLD HWY 99 N, ROSEBURG, OR 97470 USA  
T. 800.322.7328 | F. 541.673.7411 | WWW.FCCFURN.COM  
DESIGNED AND BUILT IN U.S.A.

PROPERTY OF FCC COMMERCIAL FURNITURE  
THIS IS A FOR DESIGN PURPOSE TO EXPRESS DESIGN  
CONCEPTS TO THE ARCHITECT, CLIENT, CONTRACTOR  
AND INSTALLER FOR THE PROJECT SHOWN. THIS DESIGN  
AND THE CONCEPTS HEREIN SHALL  
NOT BE ALTERED OR USED AS CONSTRUCTION  
DOCUMENTS. DO NOT REPRODUCE OR LEND WITHOUT  
WRITTEN PERMISSION FROM FCC COMMERCIAL  
FURNITURE INC.

**IMPORTANT**

WRITTEN DIMENSIONS HAVE PRECEDENCE OVER SCALE  
IN ALL CASES.

DO NOT SCALE OFF PLANS. CONTACT FCC COMMERCIAL  
FURNITURE'S REPRESENTATIVE TO VERIFY ANY  
QUESTIONABLE DIMENSIONS AT TELEPHONE #  
800.322.7328

THE GENERAL CONTRACTOR MUST VERIFY ALL BUILDING  
DIMENSIONS, EQUIPMENT, FURNITURE PLACEMENT,  
UTILITY LOCATIONS, AND CONDITIONS AT THE JOB SITE.

THE GENERAL CONTRACTOR MUST NOTIFY FCC  
COMMERCIAL FURNITURE OF ALL DISCREPANCIES  
AND/OR REQUIRED ADJUSTMENTS PRIOR TO STARTING  
WORK.

FCC COMMERCIAL FURNITURE HAS PREPARED THESE  
DOCUMENTS AS ACCURATELY AS POSSIBLE WITH THE  
ARCHITECTURAL INFORMATION PROVIDED. DUE TO LACK  
OF ACCURATE AND COMPLETE DIMENSIONED  
ARCHITECTURAL PLANS, OWNER UNDERSTANDS THAT  
ADJUSTMENTS TO THE FINAL LOCATIONS OF EQUIPMENT  
AND/OR FURNITURE PLACEMENT MAY BE REQUIRED AT  
THE OWNER'S EXPENSE DUE TO DISCREPANCIES BASED  
ON ACTUAL JOB SITE DIMENSIONS AND CONDITIONS.

REFER TO ARCHITECTURAL OR ENGINEER DRAWINGS  
FOR COMPLETE AND ACCURATE DIMENSIONS OF  
BUILDING STRUCTURE.

THESE CONTRACT DOCUMENTS AND THE INFORMATION  
THEY CONTAIN ARE THE PROPERTY OF FCC COMMERCIAL  
FURNITURE INC., ROSEBURG, OREGON, 97470.

ALL PREPARED CONTRACT DOCUMENTS MAY NOT BE  
COPIED, REPRODUCED, USED OR IMPLEMENTED IN ANY  
WAY, IN PART OR IN WHOLE, WITHOUT THE EXPRESS  
WRITTEN CONSENT OF FCC COMMERCIAL FURNITURE INC.

ANY UNAUTHORIZED USE OF THESE PLANS WILL RESULT  
IN PAYMENT DUE FOR SERVICES RENDERED BY FCC  
COMMERCIAL FURNITURE INC.

ANY DEVIATIONS FROM THESE DRAWINGS FOR ANY  
REASON SHALL NOT BE DONE WITHOUT CONSENT OF FCC  
COMMERCIAL FURNITURE INC. IN ADVANCE. IN WRITING.  
FCC COMMERCIAL FURNITURE IS NOT RESPONSIBLE FOR  
DEVIATIONS, CHANGES, ADDITIONS, OR DELETIONS NOT  
REVIEWED AND APPROVED IN ADVANCE BY FCC  
COMMERCIAL FURNITURE INC.

THESE DOCUMENTS REFLECT SPECIFIC SEATING AND  
DECOR EQUIPMENT ORDERED OF DATE SHOWN BELOW.

CLIENT:



Burger King #11985  
46925 Hayes Road  
Shelby Charter Township, MI  
Decor: Garden Grill  
Building Type: ----

CUSTOMER  
**Michigan Multi King**

SHEET TITLE:  
**SPECIFICATIONS**

WORK ORDER NUMBER:

FINALS BY:

DRAWN BY:  
AARON McCRAW  
SCALE:

NTS  
ORIGINAL DATE:

**November 4, 2020**

PLOT DATE:

**November 19, 2020**

PROJECT #:

**03917-002**

SHEET #:

**D8.7**

**BURGER KING 20/20 GARDEN GRILL INTERIOR  
INTERIOR LIGHT FIXTURE SCHEDULE**

**06.03.20**

LOW PROFILE TRELLIS						
TYPE	VENDOR	CATALOG No.	WATTAGE	COLOR TEMP	REMARKS	
A	NAUTICAL	BK304 & SP305-18-60D-927-03	10	2700	SHAKER PENDANT LAMP	
		LED EDISON STYLE 10 WATT				
A1	NAUTICAL	BK-GG-A2 CUSTOM PENDANT LIGHT	10	2700K	RED PENDANT LIGHT	
		RED				
B	NAUTICAL	BK305 & LED 8W EDISON INCANDESCENT	6	2700K	BRONZE CAGE PENDANT LIGHT	
		LED CLEAR ANTIQUE STYLE 6 WATT				
B1	NAUTICAL	BK305 & LED 8W EDISON INCANDESCENT	6	2700K	BRONZE CAGE WALL SCONCE LIGHT	
		LED CLEAR ANTIQUE STYLE 6 WATT				
C4w	JUNO	SP36671-WHTRM	15	3000	1. 4" DIAMETER, WHITE, RECESSED DOWN LIGHT	
		CREE CR4-575L-27K-12-E26	9.5	2700	2. TO BE USED WITH GWB CEILING	
		ENERGYWISE EWMLEDL41N	11	2700		
		SECURITY LB4A 6L 30K 9 WH / 1BXQL	9	3000		
C4b	JUNO	SP36671-BLTRM	9.5	2700	1. 4" DIAMETER, BLACK, RECESSED DOWN LIGHT	
		CREE CR4-575L-27K-12-E26-MODBLK			2. TO BE USED WITH ACOUSTICAL CEILING TILES	
D4w	JUNO	SP36671G2 / 39 WWH	12.5	3000	1. 4" DIAMETER, WHITE, RECESSED DOWN LIGHT	
		SECURITY LBE4A 6L 30K 9 WH / 1BXQL	9	3000	2. TO BE USED WITH GWB CEILING	
D4b	JUNO	SP36671G2 / 39C BL RFD44875	12.5	3000	1. 4" DIAMETER, BLACK, RECESSED DOWN LIGHT	
					2. TO BE USED WITH ACOUSTICAL CEILING TILES	
E	JUNO	R600L3KNBZ	10	2700	TRACK LIGHT	
G	ZANIBONI	SP34378B-9-F1-SSN	10	3000	2" DIAMETER DOWN LIGHT, SATIN NICKEL FINISH	
		D2LUNA20930A3CSNP0BK0P	9	3000		
G1	ZANIBONI	SP34378A-930-F1-SN	10	3000	2" DIAMETER WALL WASHER, SATIN NICKEL FINISH	
		D2LUN200930A3CSNP0BK0D	9	3000		
I	CREE	CL-E-TFA04A-24R-40N	42	4000	1. TO BE USED IN KITCHEN	
		SECURITY LIT24-40-MLG-FSA-12-EU-C388	45	4000	2. 2x4 RECESSED	
		LSI SFP24 LED 50 UE DIM 40	50	4000		
		VAOPTO VO-PL-2NW4-60	60	4100		
J	ENERGYWISE	EWMLEP24EP4841	48	4100		
		CL-E-TR14L2404U	42	3500	1. FOR REMODELS ONLY	
		SECURITY LIT14-35LWG-FSA12-EDU-C388	27	3500	2. TO BE USED IN RESTROOMS	
		LSI SFP14 LED 40 UE DIM 35 FK14	40	3500	3. 1x4 RECESSED	
	VAOPTO	VO-PL-1XWW4-50	50	3000		
		ENERGYWISE EWMLEP14EP3535	35	3500		

PG		CREE	CL-E-TFA03A-22R-40N	32	3500	1. TO BE USED IN PLAYGROUND 2. 2x2 RECESSED
		SECURITY	LIT22-35MLG-FSA12 EU	35	3500	
		LSI	SFP22 LED 30 UE DIM 35 FK22	30	3500	
		VAOPTO	VO-PL-2XWW2-36	36	3000	
EM		ENERGYWISE	EWMLEP22EP3535	36	3500	EMERGENCY LIGHT
		CREE	EM22RWH	11		
		SECURITY	CU2	1	3000	
		LSI	LTEMWH	(2) 1 LED		
EMX		VAOPTO	VO-EM	2	5000	EXIT / EMERGENCY LIGHT
		ENERGYWISE	EWCU2	1	3000	
		CREE	EXDMBRWH	11		
		SECURITY	CCRC	4		
WIB		LSI	LPRXRUBWHL11R	(2) 1 LED		TO BE USED IN WALK IN BOX ONLY
		VAOPTO	VO-EMX-R1	2	5000	
		ENERGYWISE	EWCCR	4	3000	
		CREE	WS4-50L-57K-10V-FD	55	5300	
O		SECURITY	LXEM4-50ML-RFA-EU	53	5000	PLAYGROUND PENDANT LIGHT
		LSI	EG34SLEDHOCWUE	52	5300	
		VAOPTO	VO-TF-14W	32	5000	
O1		ENERGYWISE	EWMLED-LSV2XT8USE4806	36		PLAYGROUND PENDANT LIGHT
		CREE	LS4-25L-35K-10V	23	3500	
		CREE	LS8-80L-35K-10V	88	3500	

CONTACT INFORMATION			
<b>CREE</b> ELVIR SULJIC 262-884-3332 esuljic@creelighting.com	<b>HERMITAGE "MASTER CONSOLIDATOR"</b> WYATT CULVER 615-843-3379 wyatt@hlg.co	<b>ENERGYWISE</b> JENNIFER WADDICK 877-225-1336 jennifer@energywisemail.com	<b>JUNO / ACUITY BRANDS</b> BRETT D KINZLER o 847-813-8350 m 847-312-1578 brett.kinzler@acuitybrands.com
<b>SECURITY LIGHTING</b> WHITNEY WATSON 630-550-9320 quotations@securitylighting.com	<b>NAUTICAL FURNISHINGS</b> MICHAEL HOGGLUND 954-771-1100 mhoglund@nauticalfurnishings.com	<b>VaOpto</b> LINDA XU 702-517-5789 linda@vaopto.com	<b>ZANIBONI LIGHTING</b> JENNIFER MORRIS 727-213-0410 southeastusa@zanibonilighting.com
<b>LSI</b> BOB LUCAS 800-436-7800 Ext 4052 bob.lucas@lsi-industries.com			

NOTES
1. NOT ALL LIGHT FIXTURES TYPES SHOWN ON SCHEDULE MAY BE USED ON THIS PROJECT. REFER TO LIGHTING PLAN FOR PROJECT SPECIFIC TYPES AND QUANTITIES.
2. PENDANT FIXTURES "A" MUST BE CENTERED OVER TABLE TOPS. COORDINATE WITH DÉCOR DRAWINGS.
3. EXCEPT FOR DROPPED CEILING OPTION, ALL LIGHT FIXTURES IN DINING ROOM AREA & RESTROOM CORRIDOR ARE TO BE SUPPORTED FROM EXPOSED ROOF TRUSSES.
4. CONTRACTOR TO NOTIFY LIGHTING SUPPLIER OF THE FOLLOWING: FIXTURE TYPES "C" AND "D" WILL BE REQUIRED TO BE LENS AT THE LOCATIONS OVER THE SERVICE AREA AND OVER THE SELF-SERVE DRINK AREA. FIXTURE TYPE "I" WILL REQUIRE A LENS OR TUBE GUARD AT THOSE LOCATIONS.



FCC COMMERCIAL FURNITURE INC.  
 8452 OLD HWY 99 N. ROSEBURG, OR 97470 USA  
 T. 800.322.7328 | F. 541.673.7441 | WWW.FCCFURN.COM  
 DESIGNED AND BUILT IN U.S.A.

PROPERTY OF FCC COMMERCIAL FURNITURE  
 THIS IS A FOR DESIGN PURPOSE TO EXPRESS DESIGN  
 CONCEPTS TO THE ARCHITECT, CLIENT, CONTRACTOR  
 AND INSTALLER FOR THE PROJECT SHOWN. THIS DESIGN  
 AND THE CONCEPTS HEREIN SHALL  
 NOT BE ALTERED OR USED AS CONSTRUCTION  
 DOCUMENTS. DO NOT REPRODUCE OR LEND WITHOUT  
 WRITTEN PERMISSION FROM FCC COMMERCIAL  
 FURNITURE INC.

**IMPORTANT**

WRITTEN DIMENSIONS HAVE PRECEDENCE OVER SCALE  
 IN ALL CASES.

**DO NOT SCALE OFF PLANS.** CONTACT FCC COMMERCIAL  
 FURNITURE'S REPRESENTATIVE TO VERIFY ANY  
 QUESTIONABLE DIMENSIONS AT TELEPHONE #  
 800.322.7328

THE GENERAL CONTRACTOR MUST VERIFY ALL BUILDING  
 DIMENSIONS, EQUIPMENT, FURNITURE PLACEMENT,  
 UTILITY LOCATIONS, AND CONDITIONS AT THE JOB SITE.

THE GENERAL CONTRACTOR MUST NOTIFY FCC  
 COMMERCIAL FURNITURE OF ALL DISCREPANCIES  
 AND/OR REQUIRED ADJUSTMENTS PRIOR TO STARTING  
 WORK.

FCC COMMERCIAL FURNITURE HAS PREPARED THESE  
 DOCUMENTS AS ACCURATELY AS POSSIBLE WITH THE  
 ARCHITECTURAL INFORMATION PROVIDED. DUE TO LACK  
 OF ACCURATE AND COMPLETE DIMENSIONED  
 ARCHITECTURAL PLANS, OWNER UNDERSTANDS THAT  
 ADJUSTMENTS TO THE FINAL LOCATIONS OF EQUIPMENT  
 AND/OR FURNITURE PLACEMENT MAY BE REQUIRED AT  
 THE OWNER'S EXPENSE DUE TO DISCREPANCIES BASED  
 ON ACTUAL JOB SITE DIMENSIONS AND CONDITIONS.

REFER TO ARCHITECTURAL OR ENGINEER DRAWINGS  
 FOR COMPLETE AND ACCURATE DIMENSIONS OF  
 BUILDING STRUCTURE.

THESE CONTRACT DOCUMENTS AND THE INFORMATION  
 THEY CONTAIN ARE THE PROPERTY OF FCC COMMERCIAL  
 FURNITURE INC., ROSEBURG, OREGON, 97470.

ALL PREPARED CONTRACT DOCUMENTS MAY NOT BE  
 COPIED, REPRODUCED, USED OR IMPLEMENTED IN ANY  
 WAY, IN PART OR IN WHOLE, WITHOUT THE EXPRESS  
 WRITTEN CONSENT OF FCC COMMERCIAL FURNITURE INC.

ANY UNAUTHORIZED USE OF THESE PLANS WILL RESULT  
 IN PAYMENT DUE FOR SERVICES RENDERED BY FCC  
 COMMERCIAL FURNITURE INC.

ANY DEVIATIONS FROM THESE DRAWINGS FOR ANY  
 REASON SHALL NOT BE DONE WITHOUT CONSENT OF FCC  
 COMMERCIAL FURNITURE INC. IN ADVANCE. IN WRITING.  
 FCC COMMERCIAL FURNITURE IS NOT RESPONSIBLE FOR  
 DEVIATIONS, CHANGES, ADDITIONS, OR DELETIONS NOT  
 REVIEWED AND APPROVED IN ADVANCE BY FCC  
 COMMERCIAL FURNITURE INC.

THESE DOCUMENTS REFLECT SPECIFIC SEATING AND  
 DECOR EQUIPMENT ORDERED OF DATE SHOWN BELOW.

CLIENT:



Burger King #11985  
 46925 Hayes Road  
 Shelby Charter Township, MI  
 Decor: Garden Grill  
 Building Type: ----

CUSTOMER  
**Michigan Multi King**

SHEET TITLE:  
**VERIFICATION PLAN**

WORK ORDER NUMBER:

FINALS BY:

DRAWN BY:  
**AARON McCRAW**

SCALE:

NTS

ORIGINAL DATE:

**November 4, 2020**

PLOT DATE:

**November 19, 2020**

PROJECT #:

**03917-002**

SHEET #:

**D9.0**

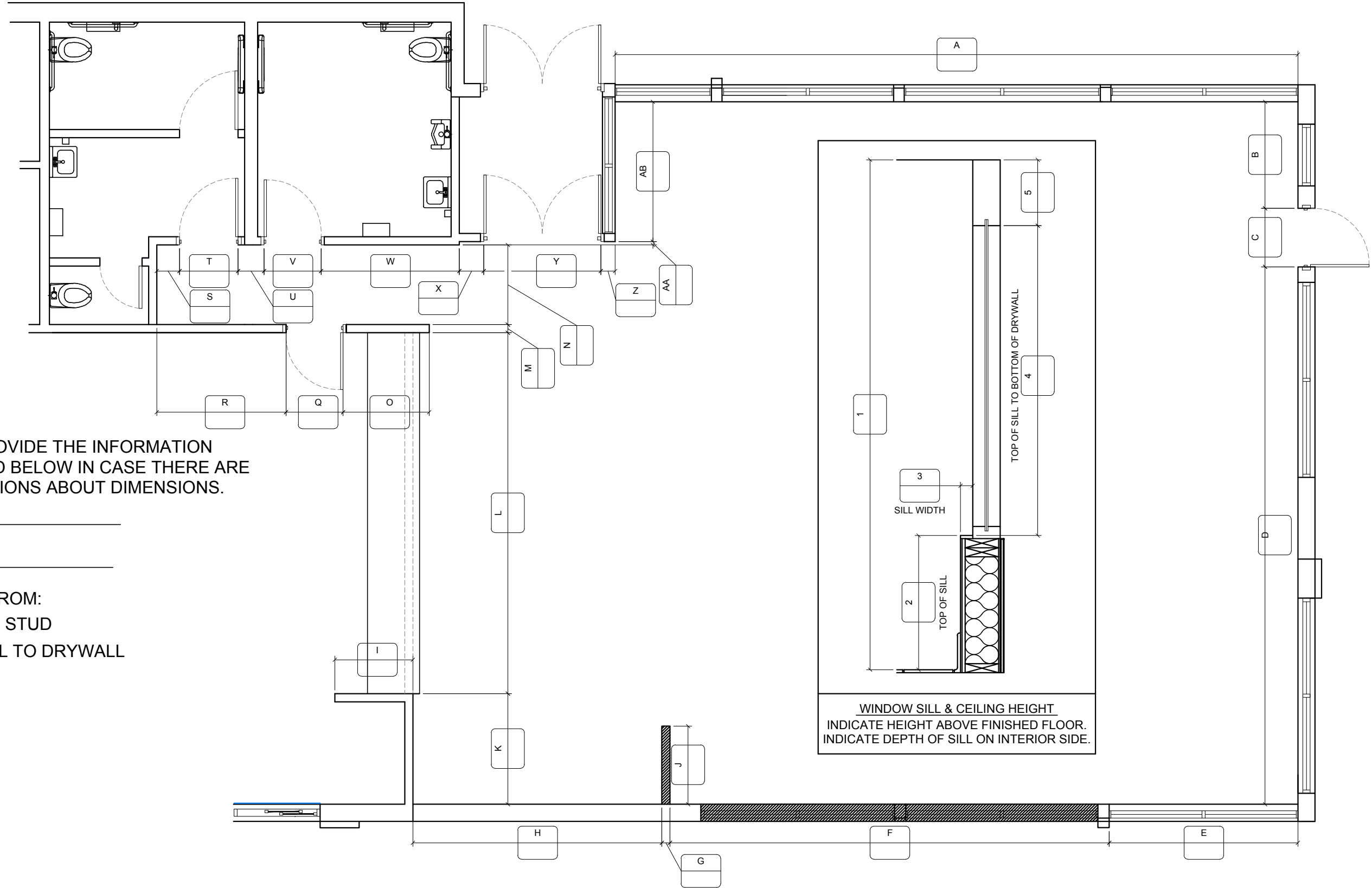

PLEASE PROVIDE THE INFORMATION  
 REQUESTED BELOW IN CASE THERE ARE  
 ANY QUESTIONS ABOUT DIMENSIONS.

CONTACT: \_\_\_\_\_

PHONE #: \_\_\_\_\_

DIMS ARE FROM:

STUD TO STUD

DRYWALL TO DRYWALL

PLACE REQUIRED DIMENSIONS IN LETTERED BOXES.  
 PLEASE INDICATE OR NOTIFY FCC REGARDING CHANGES  
 OR MODIFICATIONS TO THE BUILDING; SUCH AS:  
 DOOR LOCATIONS, VESTIBULE(S), FURRING & WINDOWS.