

- DIMENSIONS ON THIS DWG. ARE TO FRAME EDGE. REFER TO SHEETS A1.0 AND A5.0-A5.3 SHEETS FOR ROUGH OPENING DIMENSIONS.
- ALL STOREFRONT AND DRIVE-THRU WINDOW FRAMES SHALL BE DARK BRONZE. DRIVE THRU WINDOW <B-140> SHALL BE DARK BRONZE.
- ALL STOREFRONT GLAZING TO BE THERMALLY BROKEN.
- SEE SCHEDULE FOR GLASS TYPES.
- REFER TO FLOOR PLAN, ELEVATIONS AND WALL SECTIONS FOR ROUGH OPENING DIMENSIONS.
- ALL STOREFRONT MATERIAL AND GLAZING SHALL BE SUPPLIED AND INSTALLED BY G.C. U.O.N.
- ALL TEMPERED GLAZING SHALL BE IDENTIFIED BY A LABEL SPECIFYING THE LABELER, WHETHER THE MANUFACTURER OR INSTALLER, AND THE SAFETY GLAZING STANDARD WITH WHICH IT COMPLIES. THE LABEL SHALL BE ACID ETCHED, SAND BLASTED, CERAMIC FIRED, OR AN EMBOSSED MARK, WHICH ONCE APPLIED CANNOT BE REMOVED WITHOUT BEING DESTROYED.

**NATIONAL ACCOUNT SUPPLIER**

INTERIOR DOORS, FRAMES & HARDWARE

LOCKNET  
CONSTRUCTION@LOCKNET.COM  
800 JOHN C WATTS DRIVE  
NICHOLASVILLE, KY 40356  
800-887-4307 FAX: 859-887-4958

**GLASS SCHEDULE**

(A) 1" INSULATED GLASS (D) SAFETY GLASS BY MFR.  
(B) 1" INSULATED TEMPERED GLASS (E) 1" TINTED GLASS - 3M WINDOW FILM PRESTIGE PR70  
(C) 1/4" TEMPERED GLASS

NOTE:  
SHADING COEFFICIENT SPECIFICATION PER LOCAL CODE REQUIREMENTS.  
DAYTIME VISIBILITY INTO DINING ROOM SHALL BE MAINTAINED.  
\*\*\*\* ALL STOREFRONT GLAZING SHALL BE LOW 'E' SOLAR GLASS \*\*\*\*

- LAMINATE DOORS 3, 4, & 5 AND PAINT FRAMES 3, 4, & 5. SEE FINISH SCHEDULE SHEET A7.2.
- ALL HARDWARE SHALL BE US32D U.O.N.
- ALL HM FRAMES SHALL BE 16 GA STEEL U.O.N.
- ALL LOCKS SHALL BE FALCON 6 PIN INTERCHANGEABLE CORE SUPPLIED AND INSTALLED BY THE G.C. ALL EXTERIOR LOCKS SHALL BE PROVIDED WITH CONSTRUCTION CORES. ALL PERMANENT CORES SHALL BE KEYPED ALIKE. PERMANENT CORES SHALL BE SHIPPED TO THE RESTAURANT GENERAL MANAGER.
- MOUNT DOOR CLOSERS ON RESTROOM OR KITCHEN SIDE ONLY. COMPLETE DOOR, FRAME AND HARDWARE PACKAGE INCLUDING: VISION PANEL (WITH 18 GA. HOLLOW METAL FRAME), CONTINUOUS HINGE, HEAVY DUTY CLOSER, RAIN DRIP, DOOR BOTTOM/ SWEEP, WEATHERSTRIP, KICKPLATE AND PANIC HARDWARE. PROVIDED BY RSCS FACILITIES CONNECTIONS.
- PROVIDE PUSH/ PULL PLATES. IF REQUIRED BY LOCAL CODE. STOREFRONT DOOR PANIC HARDWARE SHALL BE : DOOR-O-MATIC 2092 RM PANIC HARDWARE AND EXTERIOR PULLS WITH QUALITY #520 DOOR PULL.
- MOUNT KICKPLATE ON PUSH SIDE ONLY.
- MAXIMUM DOOR OPERATING PRESSURE : 5 LBS INTERIOR : 15 LBS EXTERIOR. ADA COMPLIANT ACCESSIBILITY SIGNAGE WHERE REQUIRED (OR AS REQUIRED BY LOCAL JURISDICTION) - (1) MEN; (1) WOMEN; (3) EXIT
- INSTALL WITH REMOVABLE DOOR STOPS AND WEATHER STRIPS.
- PROVIDE LATCH AND STRIKE PLATE HARDWARE BY DOOR MFR. TO BE COMPATIBLE WITH LOCKS.
- PROVIDE MANUFACTURERS INTEGRAL ASTRAGAL GC TO TRIM DOOR SWEEP TO FIT DOOR

**NOTES**

**4**

**DOOR SCHEDULE NOTES**

**1**

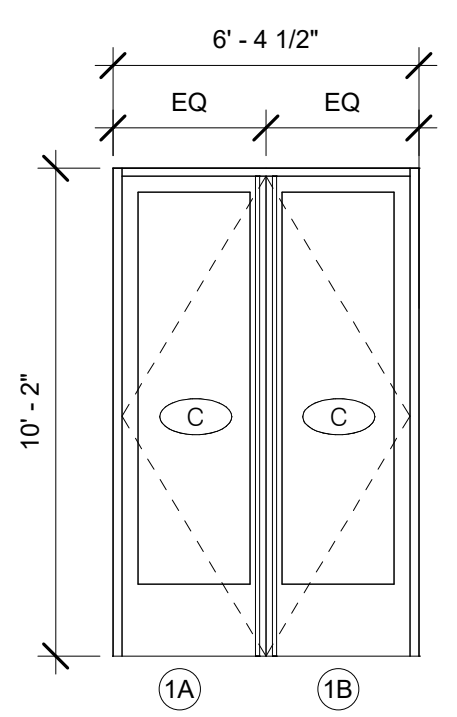
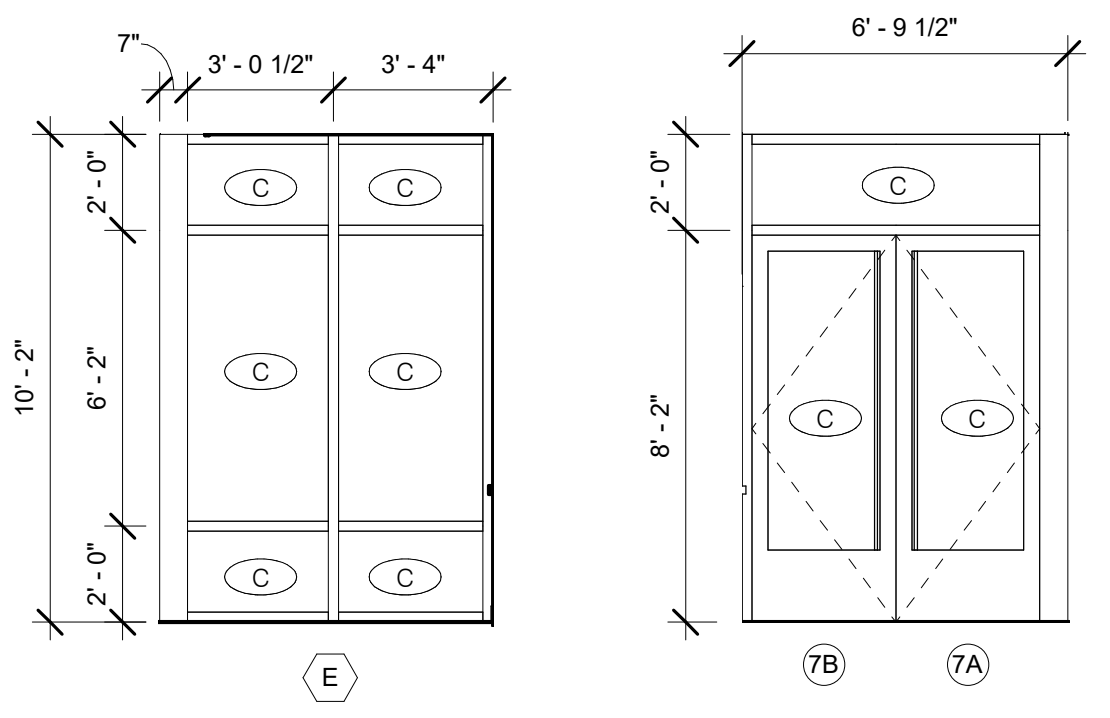

DOOR NO.	NAME	DOOR SIZE			TYPE	DOOR FRAME	ONE PAIR OFFSET PIVOTS PER DR. MFR., TOP & BTM	BUTTS	LOCKS	CLOSERS	KICKPLATE	THRESHOLD	DOOR STOP	MISCELLANEOUS					DOOR NOTES		
		WIDTH	HEIGHT	THICKNESS										CLUDER PEST CONTROL DOOR SWEEP # 162622	SWEEP (MSTA 231 STD) INGP 101VA	UNDERCUT 3/4"	PROVIDE A SIGN STATING THIS DOOR TO REMAIN UNLOCKED DURING BUSINESS HOURS	COAT HOOK - BOBRICK		DOOR SIGN	
1A	ENTRY	3'-0"	10'-0"	0'-1 3/4"	A	AL	X														DOOR AND FRAME - DARK BRONZE FINISH - 4, 5, 7, 8, 10, 13, 14, 15
1B	ENTRY	3'-0"	10'-0"	0'-1 3/4"	A	AL	X														DOOR AND FRAME - DARK BRONZE FINISH - 4, 5, 7, 8, 10, 13, 14, 15
2	DINING	3'-0"	8'-0"	0'-1 3/4"	A	AL	X														DOOR AND FRAME - DARK BRONZE FINISH - 4, 5, 7, 8, 10, 13, 14, 15
3	MENS RESTROOM	3'-0"	6'-8"	0'-1 3/4"	C	WD	HM	X													L-4 LAMINATE FINISH - 1, 2, 3, 4, 6, 9, 10, 11
4	WOMENS RESTROOM	3'-0"	6'-8"	0'-1 3/4"	C	WD	HM	X													L-4 LAMINATE FINISH - 1, 2, 3, 4, 6, 9, 10, 11
5	MOP SINK CLOSET	1'-11"	6'-8"	0'-1 3/4"	D	2		X													L-4 LAMINATE FINISH - 1, 2, 3, 10
6	BOH	3'-6"	7'-0"	0'-1 3/4"	B	HM	HM	X	X	X											3, 6, 7, 10, 15
7	ACCESS HATCH	2'-6"	4'-0"	0'-1"	-	AL	AL				X	X									1" FLANGE - SCREWDRIVER CAM LATCH
7A	VESTIBULE DOOR	3'-0"	8'-0 3/4"	0'-1 3/4"	A	AL	AL	X													DOOR AND FRAME - DARK BRONZE FINISH - 4, 5, 7, 8, 10, 13, 15
7B	VESTIBULE DOOR	3'-0"	8'-0 3/4"	0'-1 3/4"	A	AL	AL	X													DOOR AND FRAME - DARK BRONZE FINISH - 4, 5, 7, 8, 10, 13, 15

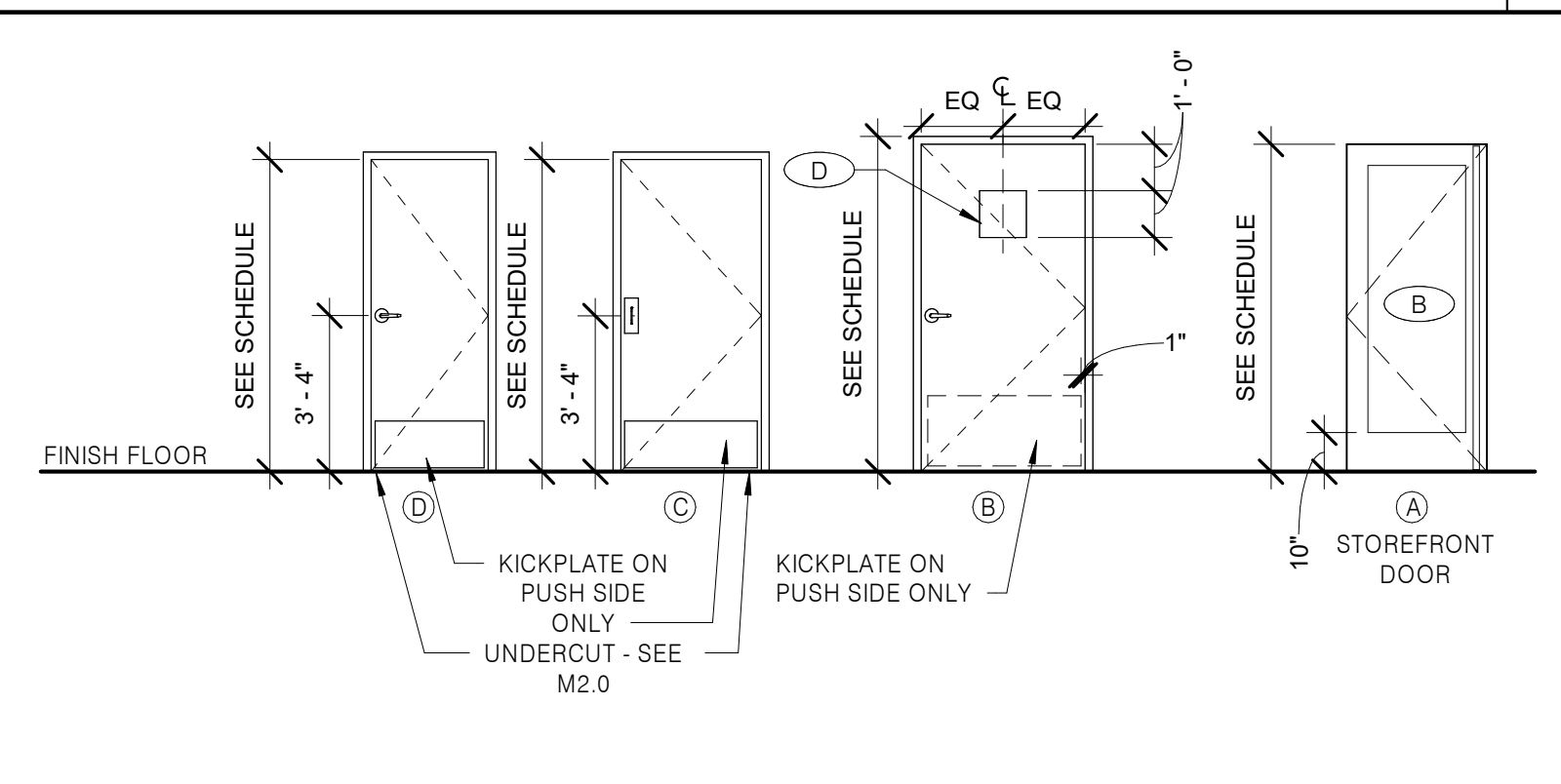
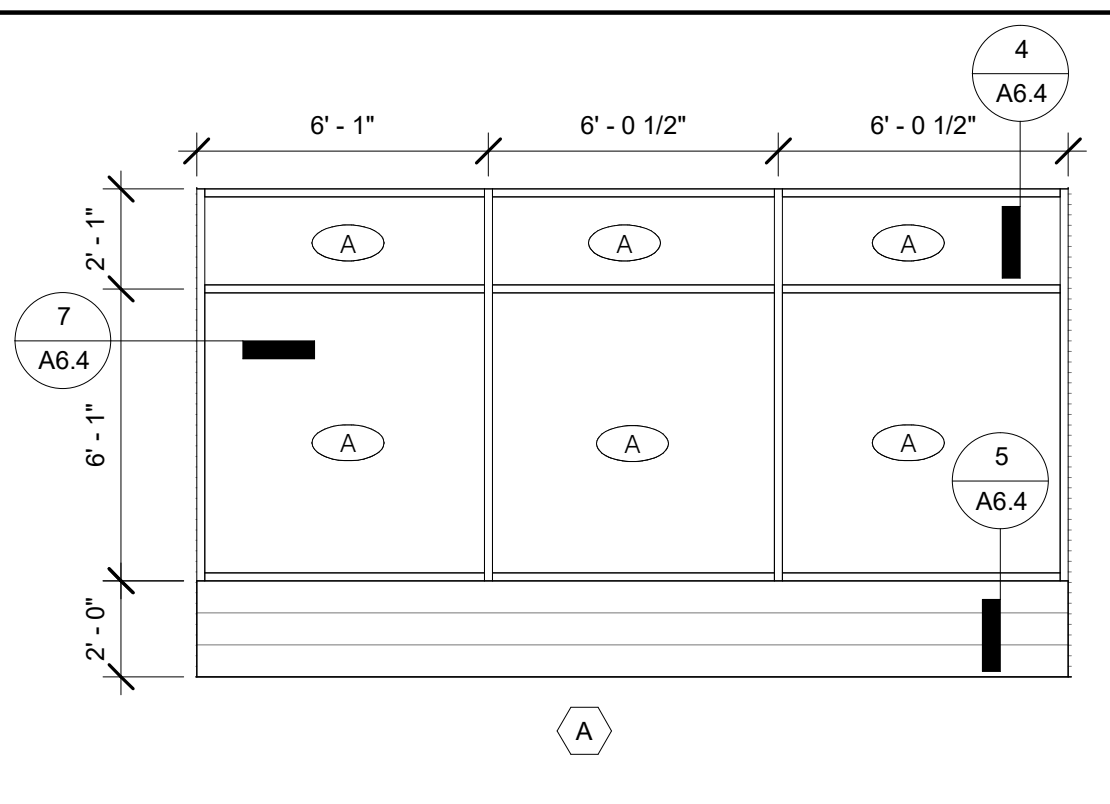
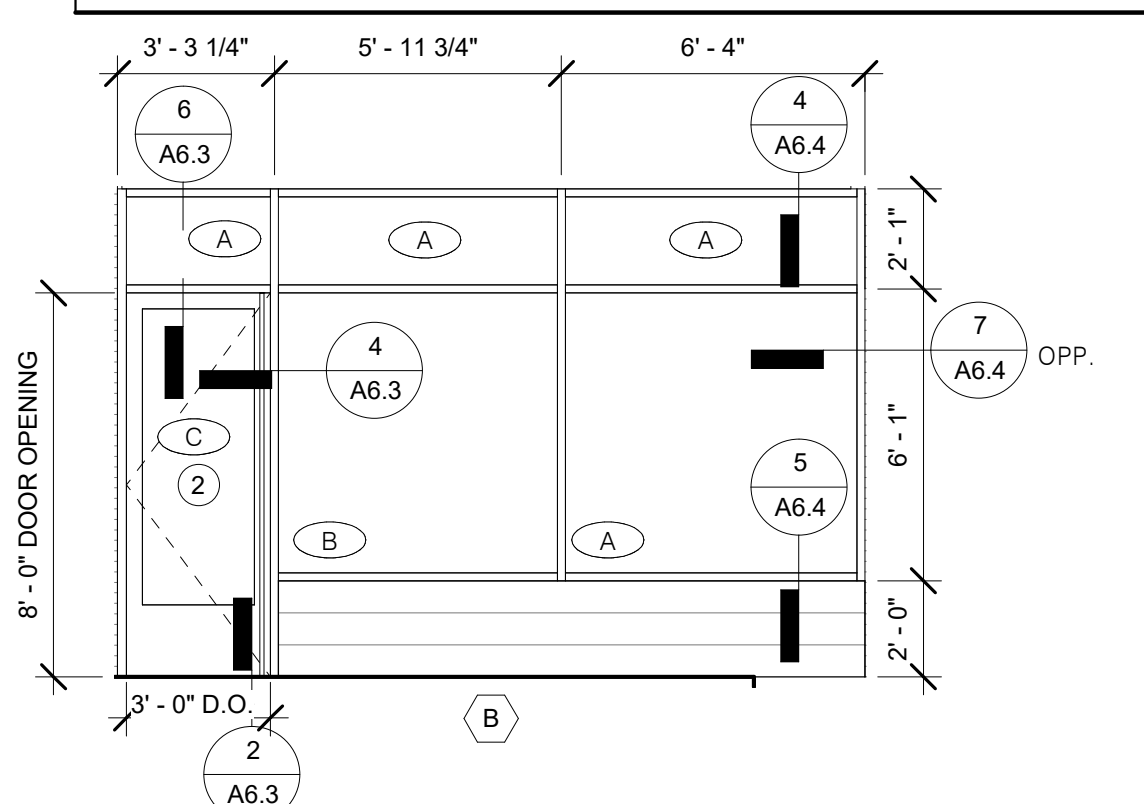
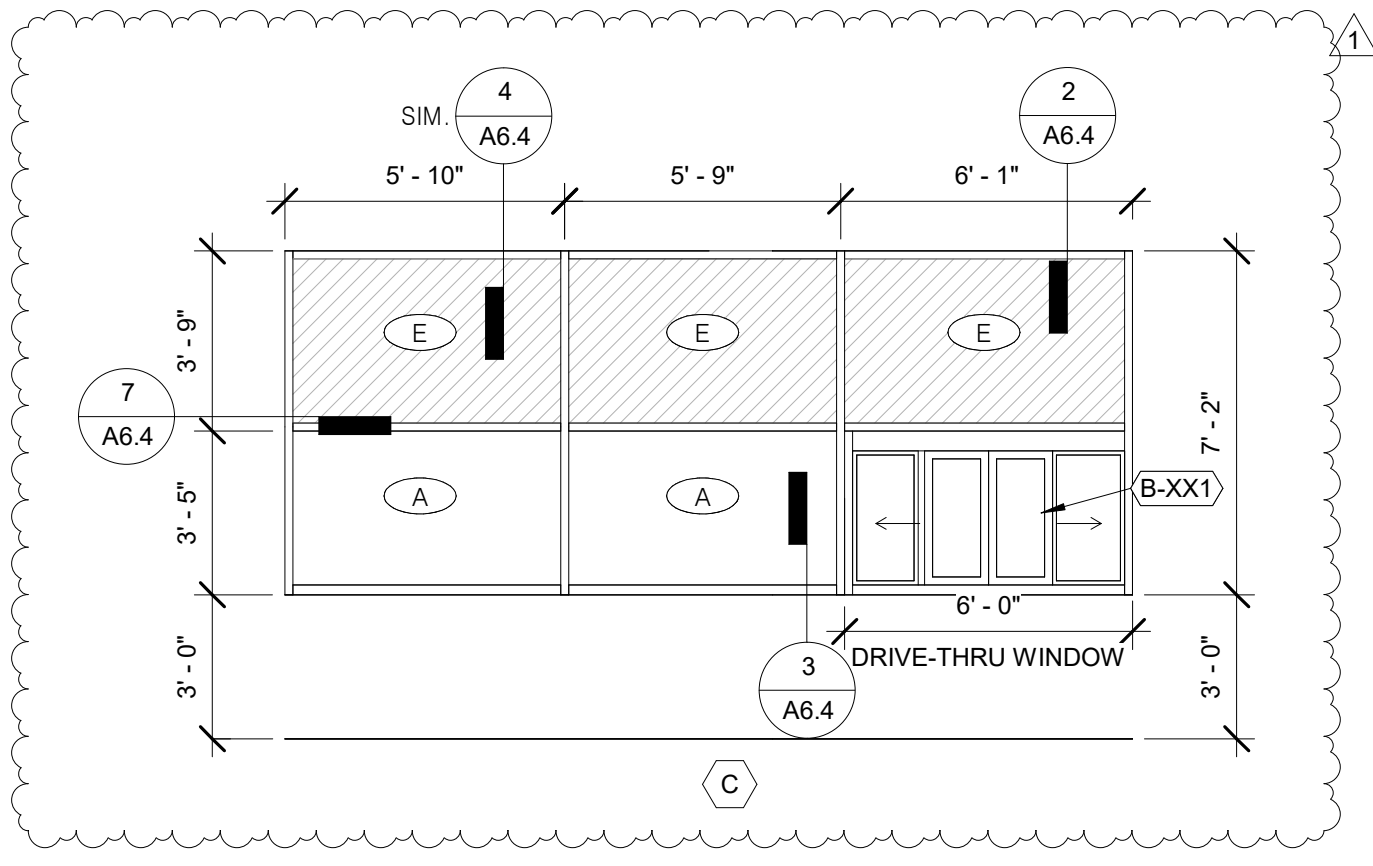

**WINDOW TYPES**

**5**

**DOOR TYPES**

**3**

1	09.17.19	Bulletin #1
	08.21.19	Issued for Construction

CONTRACT DATE:  
BUILDING GROUP: T40M-O  
FLOOR PLAN: ME - T40  
REVISION DATE:  
SITE NUMBER: 313076  
STORE NUMBER: 2018088.30

**TACO BELL**

7931 LAPEER RD  
DAVISON, MI 48423



T40

**DOOR AND WINDOW SCHEDULE**

**A1.1**





