

PARK INN CONVERSION TO WINGATE - WILLIAMSBURG, VA



LIMITATION: THESE DRAWINGS, SPECIFICATIONS, NOTES, CONDITIONS AND ANY OTHER INFORMATION ARE FOR THE USE OF THE ARCHITECT AND ENGINEER ONLY. THE ARCHITECT AND ENGINEER SHALL BE RESPONSIBLE FOR OBTAINING ALL NECESSARY PERMITS AND APPROVALS FROM THE LOCAL, STATE AND FEDERAL AUTHORITIES. THE ARCHITECT AND ENGINEER SHALL HAVE NO LIABILITY FOR THE ARCHITECTURE, DESIGN, ENGINEERING OR CONSTRUCTION OF A FRANCHISE FACILITY, FOR THE FACILITY'S COMPLIANCE WITH ANY APPLICABLE LAWS OR REGULATIONS, OR FOR THE FACILITY'S OPERATION OR MAINTENANCE. ANY MATERIALS, PRODUCTS OR EQUIPMENT SPECIFIED IN ANY DRAWING OR SPECIFICATION WITH RESPECT TO THE FACILITY, OR ANY PART THEREOF, SHALL BE SUBJECT TO THE REQUIREMENTS OF ANY APPLICABLE FEDERAL, STATE OR LOCAL LAW, CODE OR REGULATION, INCLUDING THE ADA OR ANY OTHER APPLICABLE LAW, CODE OR REGULATION. THE ARCHITECT AND ENGINEER WILL NOT BE RESPONSIBLE FOR THE FACILITY'S COMPLIANCE WITH ANY APPLICABLE FEDERAL, STATE OR LOCAL LAW, CODE OR REGULATION, INCLUDING THE ADA OR ANY OTHER APPLICABLE LAW, CODE OR REGULATION. THE ARCHITECT AND ENGINEER SHALL NOT BE RESPONSIBLE FOR THE FACILITY'S COMPLIANCE WITH ANY APPLICABLE FEDERAL, STATE OR LOCAL LAW, CODE OR REGULATION, INCLUDING THE ADA OR ANY OTHER APPLICABLE LAW, CODE OR REGULATION.

DESIGNER: OLA TRACZYK
EXTENSION: 773.977.6556

PROPERTY CODE: #



Wingate - Williamsburg, VA
2007 Richmond Road
Williamsburg, VA 23185

COVER PAGE

SET DATE:

1.28.2022

REVISIONS:

SHEET NUMBER

ID 100



NOTICE: THESE DRAWINGS AND ANY INFORMATION CONTAINED HEREIN ARE THE PROPERTY OF BOSTON TRADE INTERIOR SOLUTIONS. NO PART OF THIS DRAWING IS TO BE REPRODUCED, COPIED, OR TRANSMITTED IN ANY FORM OR BY ANY MEANS, WITHOUT THE EXPRESS WRITTEN PERMISSION OF BOSTON TRADE INTERIOR SOLUTIONS. ANY ENGINEER WHO SHALL INCORPORATE ALL APPLICABLE LAWS FOR WHICH THE ENGINEER IS RESPONSIBLE SHALL HAVE NO LIABILITY FOR THE ARCHITECTURE, DESIGN, ENGINEERING OR CONSTRUCTION OF A FRANCHISE FACILITY FOR THE FACILITY'S COMPLIANCE WITH ANY APPLICABLE LAWS OR REGULATIONS. ANY ENGINEER WHO SHALL INCORPORATE ANY MATERIAL OR ANY NATURE IN ANY DRAWINGS OR SPECIFICATIONS WITH RESPECT TO THE FACILITY, OR ANY MATERIAL OR ANY NATURE IN ANY DRAWINGS OR SPECIFICATIONS WITH RESPECT TO THE FACILITY, SUCH DRAWINGS SHALL NOT NECESSARILY CONTAIN THE REQUIREMENTS OF ANY FEDERAL, STATE OR LOCAL LAW, CODE OR REGULATION, INCLUDING THE ADA, OR ANY APPLICABLE LAWS OR REGULATIONS. ANY ENGINEER WHO SHALL INCORPORATE ANY MATERIAL OR ANY NATURE IN ANY DRAWINGS OR SPECIFICATIONS WITH RESPECT TO THE FACILITY, OR ANY MATERIAL OR ANY NATURE IN ANY DRAWINGS OR SPECIFICATIONS WITH RESPECT TO THE FACILITY, WILL BE RESPONSIBLE FOR OBTAINING ALL NECESSARY PERMITS OR APPROVALS TO BUILD A FACILITY THAT COMPLIES WITH ALL APPLICABLE LAWS AND REGULATIONS.

DESIGNER: OLA TRACZYK
EXTENSION: 773.977.6556

PROPERTY CODE: #



Wingate - Williamsburg, VA
2007 Richmond Road
Williamsburg, VA 23185

ROOM
MATRIXSET DATE:
1.28.2022

REVISIONS:

SHEET NUMBER

ID 100.1

FLOOR KEY

ROOM TYPE	1ST FLOOR	2ND FLOOR	3RD FLOOR	4RD FLOOR	5TH FLOOR	TOTAL
DOUBLE/DOUBLE	16	23	23	23	23	108
KING 1	5	2	2	2	2	13
KING ADA	2	0	0	0	0	2
KING 2 (JACUZZI)	0	1	1	1	1	4
TOTAL	23	26	26	26	26	127

D/D ROOM

KING 1 ROOM

LIMITATION: THE PREPARATION OF THESE DRAWINGS IS NOT GUARANTEED, AND NO LIABILITY SHALL BE ASSUMED FOR ANY DAMAGE OR LOSS OF PROFITS OR BUSINESS INTERRUPTION, OR FOR ANY SPECIAL, CONSEQUENTIAL, OR PUNITIVE DAMAGES, OR FOR ANY LOSS OF DATA, INFORMATION, OR PROFITS, OR FOR ANY OTHER MATTER, ARISING OUT OF OR IN CONNECTION WITH THESE DRAWINGS, WHETHER OR NOT SUCH DAMAGES, LOSS, OR PROFITS ARE IN ANY MANNER ANTICIPATED. THE USER SHALL HAVE NO LIABILITY FOR THE ARCHITECTURE, DESIGN, ENGINEERING OR CONSTRUCTION OF A FRANCHISE FACILITY, OR THE FACILITY'S COMPLIANCE WITH ANY APPLICABLE LAWS, RULES, OR REGULATIONS, OR FOR ANY MATTER IN ANY DRAWING OR SPECIFICATION WITH RESPECT TO THE FACILITY, OR ANY MATTER IN ANY DRAWING OR SPECIFICATION THAT IS NOT NECESSARILY CONTAINED IN THESE DRAWINGS. SUCH DRAWINGS WILL NOT NECESSARILY CONTAIN THE REQUIREMENTS OF ANY FEDERAL, STATE OR LOCAL LAW, CODE OR REGULATION, INCLUDING THE ADA, OR ANY APPLICABLE LAWS, RULES, OR REGULATIONS, OR FOR ANY MATTER IN ANY DRAWING OR SPECIFICATION THAT IS NOT NECESSARILY CONTAINED IN THESE DRAWINGS. THE USER SHALL OBTAIN ALL NECESSARY PERMITS OR APPROVALS TO CONSTRUCT THE FACILITY.

DESIGNER: OLA TRACZYK
EXTENSION: 773.977.6556

PROPERTY CODE: #



Wingate - Williamsburg, VA
2007 Richmond Road
Williamsburg, VA 23185

1ST FLOOR
FURNITURE PLAN

SET DATE:

1.28.2022

REVISIONS:

SHEET NUMBER

ID 101

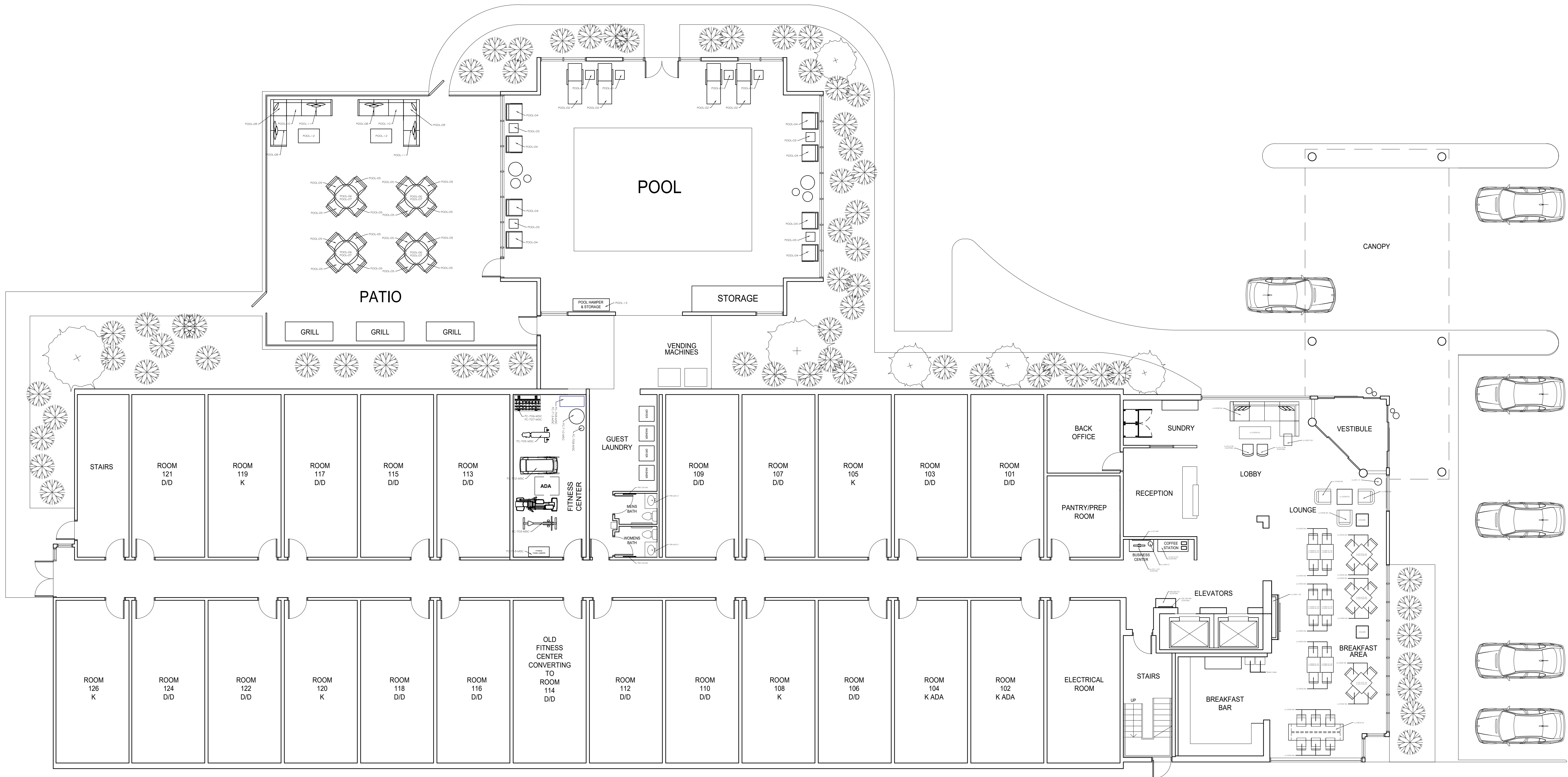

1 FIRST FLOOR FURNITURE PLAN

1/8" = 1'-0"

LIMITATION: THESE DRAWINGS ARE PREPARED BY BOSTON TRADE INTERIOR SOLUTIONS, INC. AND ARE NOT TO BE USED FOR ANY OTHER PROJECT WITHOUT THE WRITTEN CONSENT OF BOSTON TRADE INTERIOR SOLUTIONS, INC. THE ARCHITECT, ENGINEER, AND ENGINEER-IN-CHARGE SHALL BE RESPONSIBLE FOR OBTAINING ALL NECESSARY PERMITS AND APPROVALS FROM THE APPROPRIATE AGENCIES AND SHALL HAVE NO LIABILITY FOR THE ARCHITECTURE, DESIGN, ENGINEERING OR CONSTRUCTION OF A FRANCHISE FACILITY, FOR THE FACILITY'S COMPLIANCE WITH ANY APPLICABLE LAWS, REGULATIONS, ORDINANCES, AND CODES, OR FOR ANY NATURE OR ANY TYPE OF DAMAGE TO ANY FACILITY, OR FOR ANY DAMAGE TO ANY PERSON OR PROPERTY. SUCH DRAWINGS SHALL NOT NECESSARILY CONTAIN THE REQUIREMENTS OF ANY FEDERAL, STATE OR LOCAL LAW, CODE OR REGULATION, INCLUDING THE ADA, OR ANY OTHER APPLICABLE LAWS, REGULATIONS, ORDINANCES, AND CODES. THE CONTRACTOR SHALL BE RESPONSIBLE FOR OBTAINING ALL NECESSARY PERMITS AND APPROVALS FROM THE APPROPRIATE AGENCIES AND SHALL HAVE NO LIABILITY FOR THE ARCHITECTURE, DESIGN, ENGINEERING OR CONSTRUCTION OF A FRANCHISE FACILITY.

DESIGNER: OLA TRACZYK
EXTENSION: 773.977.6556

PROPERTY CODE: #



Wingate - Williamsburg, VA
2007 Richmond Road
Williamsburg, VA 23185

1ST FLOOR
FINISH PLAN

SET DATE:

1.28.2022

REVISIONS:

SHEET NUMBER

ID 102

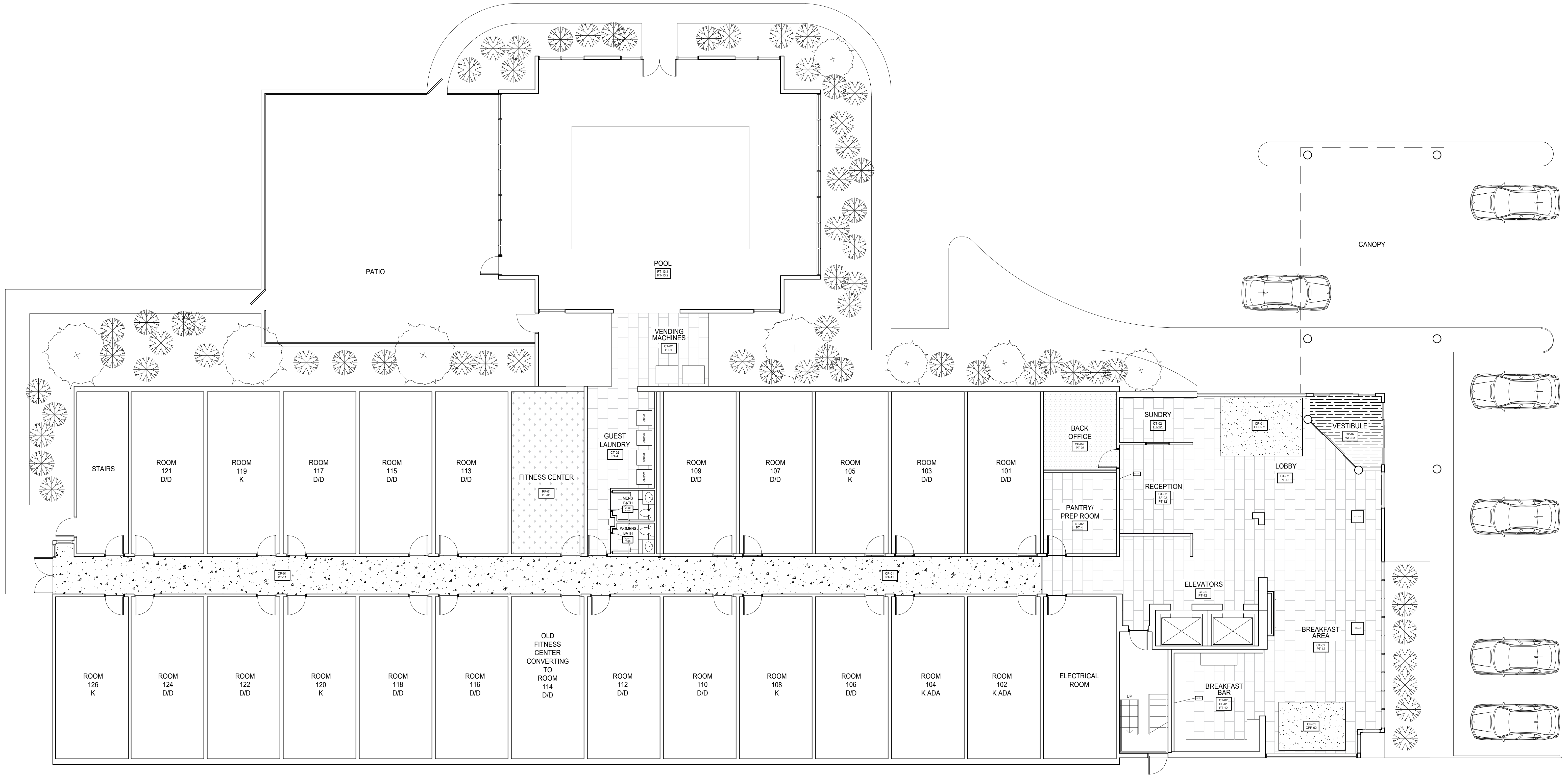

1

FIRST FLOOR FINISH PLAN

1/8" = 1'-0"



LIMITATION:
THIS DRAWING IS THE PROPERTY OF BOSTON TRADE INTERIOR SOLUTIONS. IT IS TO BE USED ONLY FOR THE PROJECT AND SITE SPECIFICALLY IDENTIFIED HEREIN. BOSTON TRADE INTERIOR SOLUTIONS AND ITS DESIGNERS AND ENGINEERS SHALL NOT BE RESPONSIBLE FOR THE CONSTRUCTION OF ANY FACILITY OR FOR THE PERFORMANCE OF ANY FACILITY. SUCH DRAWINGS WILL NOT NECESSARILY CONTAIN THE REQUIREMENTS OF ANY FEDERAL, STATE OR LOCAL LAW, CODE OR REGULATION, INCLUDING THE ADA, OR ANY OTHER APPLICABLE REGULATORY REQUIREMENTS. THE USER OF THIS DRAWING SHALL BE RESPONSIBLE FOR OBTAINING ALL NECESSARY PERMITS OR APPROVALS TO BE OBTAINED TO CONSTRUCT ANY FACILITY.

DESIGNER: OLA TRACZYK
EXTENSION: 773.977.6556

PROPERTY CODE: #



Wingate - Williamsburg, VA
2007 Richmond Road
Williamsburg, VA 23185

1ST FLOOR
REFLECTED
CEILING PLAN

SET DATE:
1.28.2022

REVISIONS:

SHEET NUMBER

ID 103

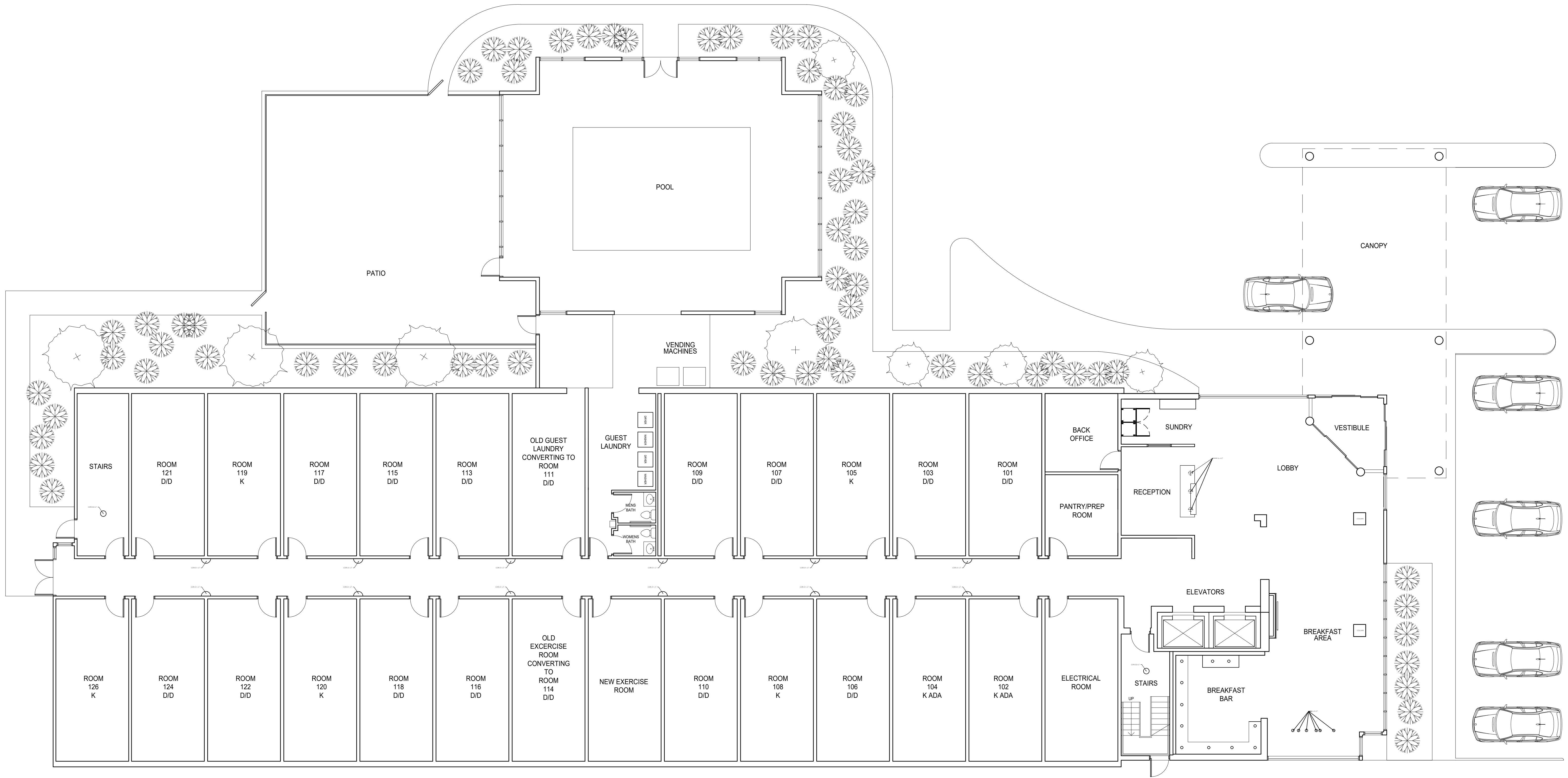

1 FIRST FLOOR DECORATIVE LIGHTING PLAN

1/8" = 1'-0"



LIMITATION: THESE DRAWINGS ARE THE PROPERTY OF BOSTON TRADE INTERIOR SOLUTIONS AND ARE NOT TO BE REPRODUCED, COPIED, OR TRANSMITTED IN ANY FORM OR BY ANY MEANS, ELECTRONIC OR MECHANICAL, INCLUDING PHOTOCOPYING, RECORDING, OR BY ANY INFORMATION STORAGE AND RETRIEVAL SYSTEM. THESE DRAWINGS ARE PROVIDED AS A SERVICE TO THE CLIENT AND ARE NOT TO BE USED FOR ANY OTHER PROJECT WITHOUT THE WRITTEN CONSENT OF BOSTON TRADE INTERIOR SOLUTIONS. BOSTON TRADE INTERIOR SOLUTIONS SHALL HAVE NO LIABILITY FOR THE ARCHITECTURE, DESIGN, ENGINEERING OR CONSTRUCTION OF A FRANCHISE FACILITY, OR THE FACILITY'S COMPLIANCE WITH ANY APPLICABLE LAWS OR REGULATIONS. THE CLIENT SHALL BE RESPONSIBLE FOR OBTAINING ALL NECESSARY PERMITS AND APPROVALS FROM THE APPLICABLE AGENCIES. BOSTON TRADE INTERIOR SOLUTIONS SHALL NOT BE RESPONSIBLE FOR ANY DAMAGE TO OR LOSS OF ANY PROPERTY, INCLUDING BUT NOT LIMITED TO, REAL ESTATE, PERSONAL PROPERTY, OR BUSINESS OPERATIONS, ARISING OUT OF OR RESULTING FROM THE USE OF THESE DRAWINGS OR THE FACILITY. SUCH DAMAGES SHALL NOT NECESSARILY CONTAIN THE REQUIREMENTS OF ANY FEDERAL, STATE OR LOCAL LAW, CODE OR REGULATION, INCLUDING THE ADA, OR ANY APPLICABLE LAWS OR REGULATIONS. THE CLIENT SHALL BE RESPONSIBLE FOR OBTAINING ALL NECESSARY PERMITS AND APPROVALS FROM THE APPLICABLE AGENCIES. BOSTON TRADE INTERIOR SOLUTIONS SHALL HAVE NO LIABILITY FOR THE ARCHITECTURE, DESIGN, ENGINEERING OR CONSTRUCTION OF A FRANCHISE FACILITY, OR THE FACILITY'S COMPLIANCE WITH ANY APPLICABLE LAWS OR REGULATIONS. THE CLIENT SHALL BE RESPONSIBLE FOR OBTAINING ALL NECESSARY PERMITS AND APPROVALS FROM THE APPLICABLE AGENCIES. BOSTON TRADE INTERIOR SOLUTIONS SHALL NOT BE RESPONSIBLE FOR ANY DAMAGE TO OR LOSS OF ANY PROPERTY, INCLUDING BUT NOT LIMITED TO, REAL ESTATE, PERSONAL PROPERTY, OR BUSINESS OPERATIONS, ARISING OUT OF OR RESULTING FROM THE USE OF THESE DRAWINGS OR THE FACILITY.

DESIGNER: OLA TRACZYK
EXTENSION: 773.977.6556

PROPERTY CODE: #



Wingate - Williamsburg, VA
2007 Richmond Road
Williamsburg, VA 23185

2ND FLOOR
FURNITURE PLN

SET DATE:
1.28.2022

REVISIONS:

SHEET NUMBER
ID 201

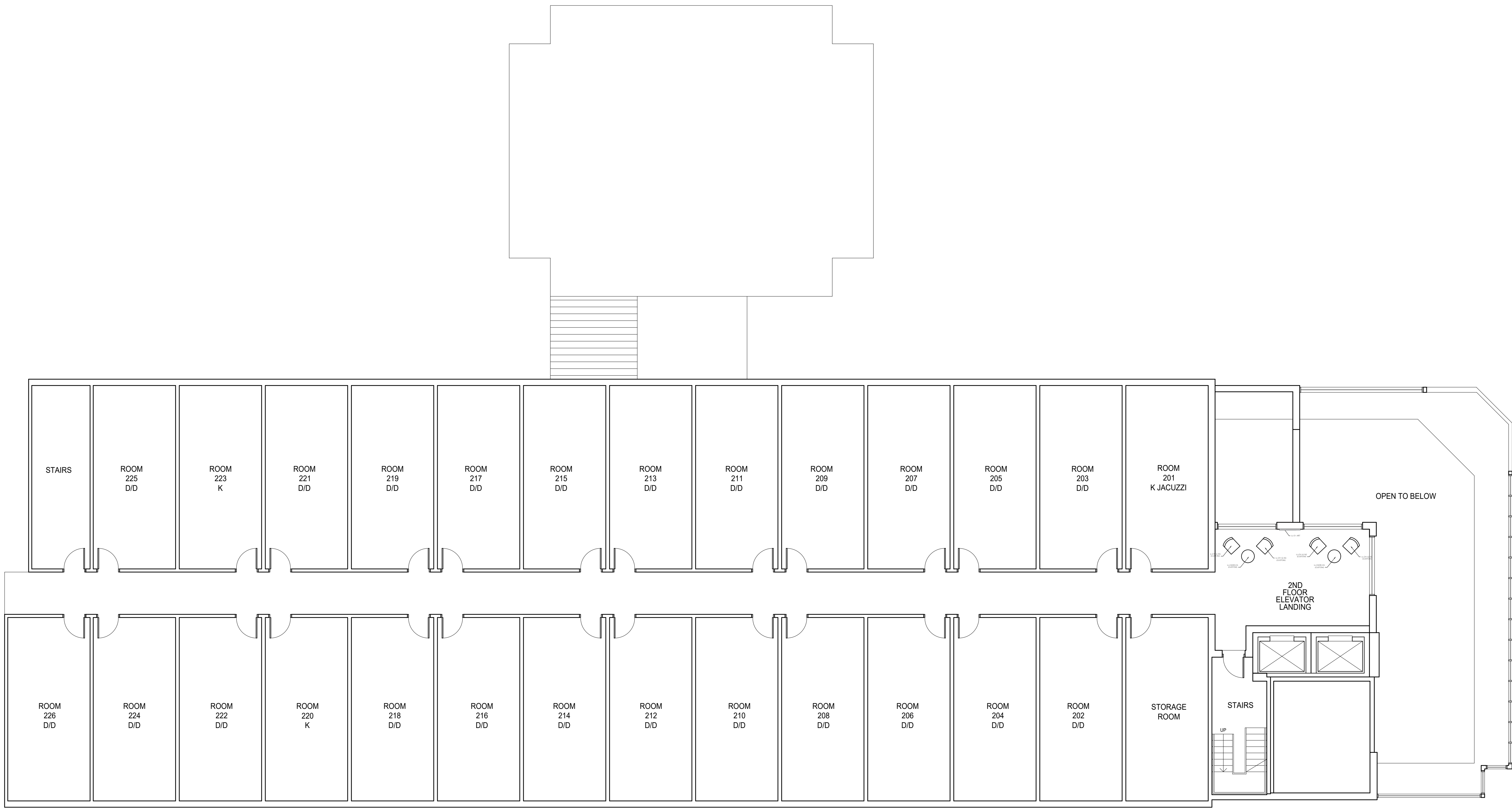

1 SECOND FLOOR FURNITURE PLAN
1/8" = 1'-0"



LIMITATION: THESE DRAWINGS ARE THE PROPERTY OF BOSTON TRADE INTERIOR SOLUTIONS AND ARE NOT TO BE REPRODUCED, COPIED, OR TRANSMITTED IN ANY FORM OR BY ANY MEANS, ELECTRONIC OR MECHANICAL, INCLUDING PHOTOCOPYING, RECORDING, OR BY ANY INFORMATION STORAGE AND RETRIEVAL SYSTEM. ANY UNAUTHORIZED USE OF THESE DRAWINGS IS STRICTLY PROHIBITED. BOSTON TRADE INTERIOR SOLUTIONS SHALL NOT BE RESPONSIBLE FOR ANY DAMAGE TO PROPERTY OR PERSONS ARISING FROM THE USE OF THESE DRAWINGS. THE USER OF THESE DRAWINGS SHALL BE RESPONSIBLE FOR OBTAINING ALL NECESSARY PERMITS AND APPROVALS FROM THE APPROPRIATE AUTHORITIES. THE USER OF THESE DRAWINGS SHALL BE RESPONSIBLE FOR OBTAINING ALL NECESSARY PERMITS AND APPROVALS FROM THE APPROPRIATE AUTHORITIES. THE USER OF THESE DRAWINGS SHALL BE RESPONSIBLE FOR OBTAINING ALL NECESSARY PERMITS AND APPROVALS FROM THE APPROPRIATE AUTHORITIES.

DESIGNER: OLA TRACZYK
EXTENSION: 773.977.6556

PROPERTY CODE: #



Wingate - Williamsburg, VA
2007 Richmond Road
Williamsburg, VA 23185

2ND FLOOR
FINISH PLAN

SET DATE:

1.28.2022

REVISIONS:

SHEET NUMBER

ID 202

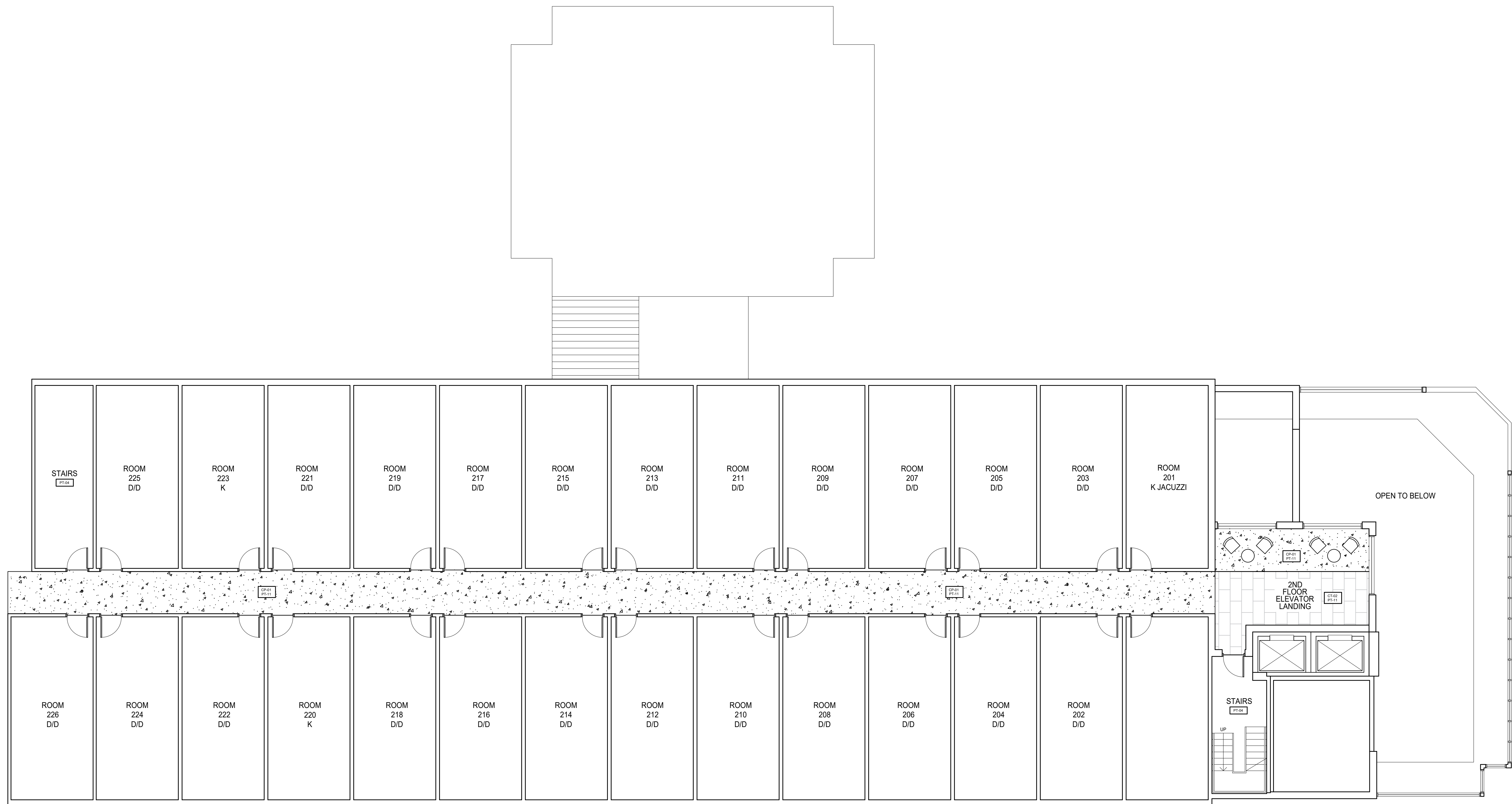

1 SECOND FLOOR FINISH PLAN
1/8" = 1'-0"



LIMITATION: THE REPRESENTATIVE OF DESIGN, CONSULTING ENGINEER AND/OR CONTRACTOR SHALL NOT BE RESPONSIBLE FOR THE DESIGN OR CONSTRUCTION OF ANY FACILITY OR SYSTEM. THE REPRESENTATIVE OF DESIGN, CONSULTING ENGINEER AND/OR CONTRACTOR SHALL INCORPORATE ALL APPLICABLE LAWS FOR WHICH THE REPRESENTATIVE OF DESIGN, CONSULTING ENGINEER AND/OR CONTRACTOR SHALL HAVE NO LIABILITY FOR THE ARCHITECTURE, DESIGN, ENGINEERING OR CONSTRUCTION OF A FACILITY OR SYSTEM. THE REPRESENTATIVE OF DESIGN, CONSULTING ENGINEER AND/OR CONTRACTOR SHALL NOT BE RESPONSIBLE FOR ANY FACILITY OR SYSTEM THAT IS NOT SHOWN IN ANY DRAWING OR SPECIFICATION WITH RESPECT TO THE FACILITY, OR ANY FACILITY OR SYSTEM THAT IS NOT SHOWN IN ANY DRAWING OR SPECIFICATION WITH RESPECT TO THE FACILITY. SUCH DRAWINGS WILL NOT NECESSARILY CONTAIN THE REQUIREMENTS OF ANY FEDERAL, STATE OR LOCAL LAW, CODE OR REGULATION, INCLUDING THE ADA, OR ANY APPLICABLE STANDARD, AND THE REPRESENTATIVE OF DESIGN, CONSULTING ENGINEER AND/OR CONTRACTOR WILL NOT BE RESPONSIBLE FOR THE REQUIREMENTS OF, OR BE USED FOR, CONSTRUCTION OF ANY FACILITY OR SYSTEM THAT IS NOT SHOWN IN ANY DRAWING OR SPECIFICATION WITH RESPECT TO THE FACILITY.

DESIGNER: OLA TRACZYK
EXTENSION: 773.977.6556

PROPERTY CODE: #



Wingate - Williamsburg, VA
2007 Richmond Road
Williamsburg, VA 23185

2ND FLOOR
REFLECTED
CEILING PLAN

SET DATE:
1.28.2022

REVISIONS:

SHEET NUMBER

ID 203

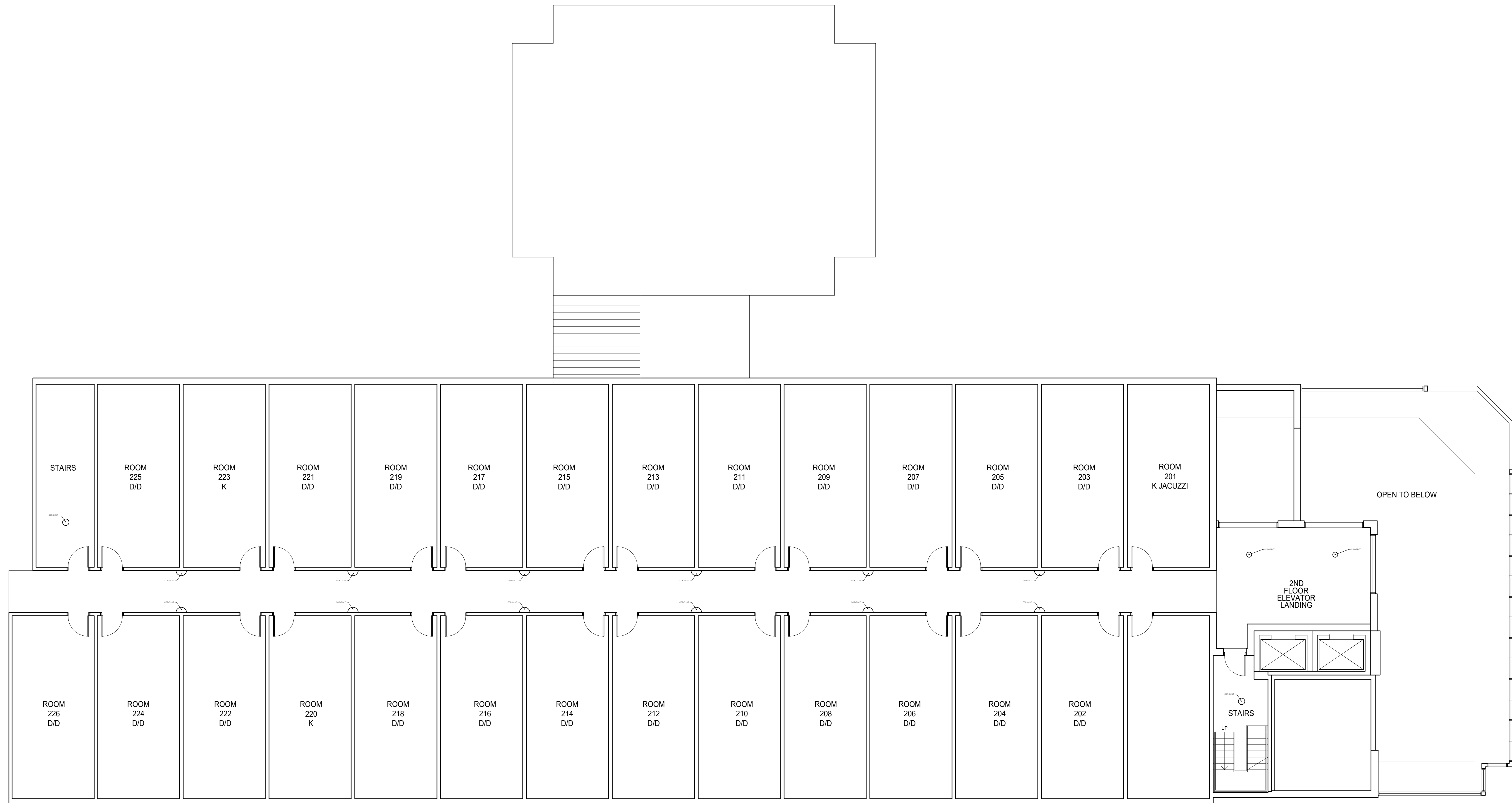

1 SECOND FLOOR DECORATIVE LIGHTING PLAN

1/8" = 1'-0"



LIMITATION: THESE DRAWINGS ARE THE PROPERTY OF BOSTON TRADE INTERIOR SOLUTIONS AND ARE NOT TO BE REPRODUCED, COPIED, OR TRANSMITTED IN ANY MANNER WITHOUT THE WRITTEN PERMISSION OF BOSTON TRADE INTERIOR SOLUTIONS. BOSTON TRADE INTERIOR SOLUTIONS SHALL NOT BE RESPONSIBLE FOR ANY DAMAGE TO PERSONS OR PROPERTY ARISING FROM THE USE OF THESE DRAWINGS. BOSTON TRADE INTERIOR SOLUTIONS SHALL HAVE NO LIABILITY FOR THE ARCHITECTURE, DESIGN, ENGINEERING OR CONSTRUCTION OF A FRANCHISE FACILITY FOR THE FACILITY'S COMPLIANCE WITH ANY APPLICABLE LAWS OR REGULATIONS. BOSTON TRADE INTERIOR SOLUTIONS SHALL NOT BE RESPONSIBLE FOR ANY DAMAGE TO PERSONS OR PROPERTY ARISING FROM THE USE OF THESE DRAWINGS. BOSTON TRADE INTERIOR SOLUTIONS SHALL HAVE NO LIABILITY FOR THE ARCHITECTURE, DESIGN, ENGINEERING OR CONSTRUCTION OF A FRANCHISE FACILITY FOR THE FACILITY'S COMPLIANCE WITH ANY APPLICABLE LAWS OR REGULATIONS. BOSTON TRADE INTERIOR SOLUTIONS SHALL NOT BE RESPONSIBLE FOR ANY DAMAGE TO PERSONS OR PROPERTY ARISING FROM THE USE OF THESE DRAWINGS. BOSTON TRADE INTERIOR SOLUTIONS SHALL HAVE NO LIABILITY FOR THE ARCHITECTURE, DESIGN, ENGINEERING OR CONSTRUCTION OF A FRANCHISE FACILITY FOR THE FACILITY'S COMPLIANCE WITH ANY APPLICABLE LAWS OR REGULATIONS.

DESIGNER: OLA TRACZYK
EXTENSION: 773.977.6556

PROPERTY CODE: #



Wingate - Williamsburg, VA
2007 Richmond Road
Williamsburg, VA 23185

3RD FLOOR
FURNITURE PLAN

SET DATE:
1.28.2022

REVISIONS:

SHEET NUMBER

ID 301

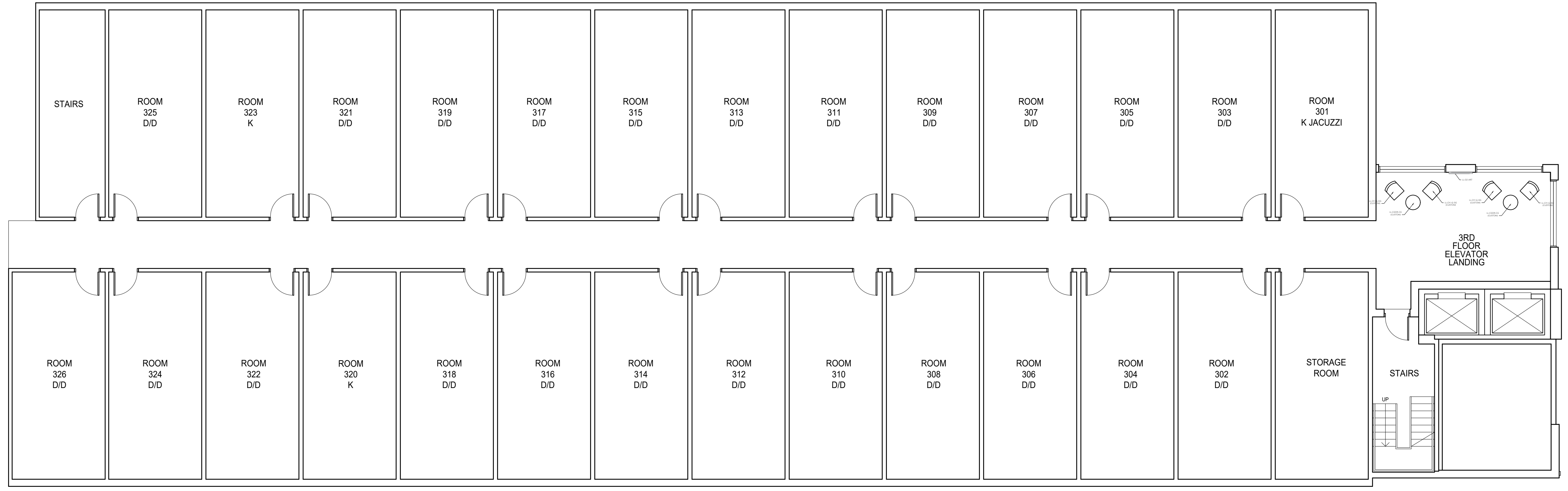

1 THIRD FLOOR FURNITURE PLAN
1/8" = 1'-0"



LIMITATION: THE REPRESENTATIVE OF DESIGN, CONTRACTOR AND/OR CONSULTANT SHALL NOT BE RESPONSIBLE FOR THE DESIGN OR CONSTRUCTION OF ANY FACILITY OR SYSTEM OR FOR THE PERFORMANCE OF ANY ENGINEER OR ARCHITECT. THE REPRESENTATIVE OF DESIGN, CONTRACTOR AND/OR CONSULTANT SHALL NOT BE RESPONSIBLE FOR THE DESIGN OR CONSTRUCTION OF ANY FACILITY OR SYSTEM OR FOR THE PERFORMANCE OF ANY ENGINEER OR ARCHITECT. THE REPRESENTATIVE OF DESIGN, CONTRACTOR AND/OR CONSULTANT SHALL NOT BE RESPONSIBLE FOR THE DESIGN OR CONSTRUCTION OF ANY FACILITY OR SYSTEM OR FOR THE PERFORMANCE OF ANY ENGINEER OR ARCHITECT.

DESIGNER: OLA TRACZYK
EXTENSION: 773.977.6556

PROPERTY CODE: #



Wingate - Williamsburg, VA
2007 Richmond Road
Williamsburg, VA 23185

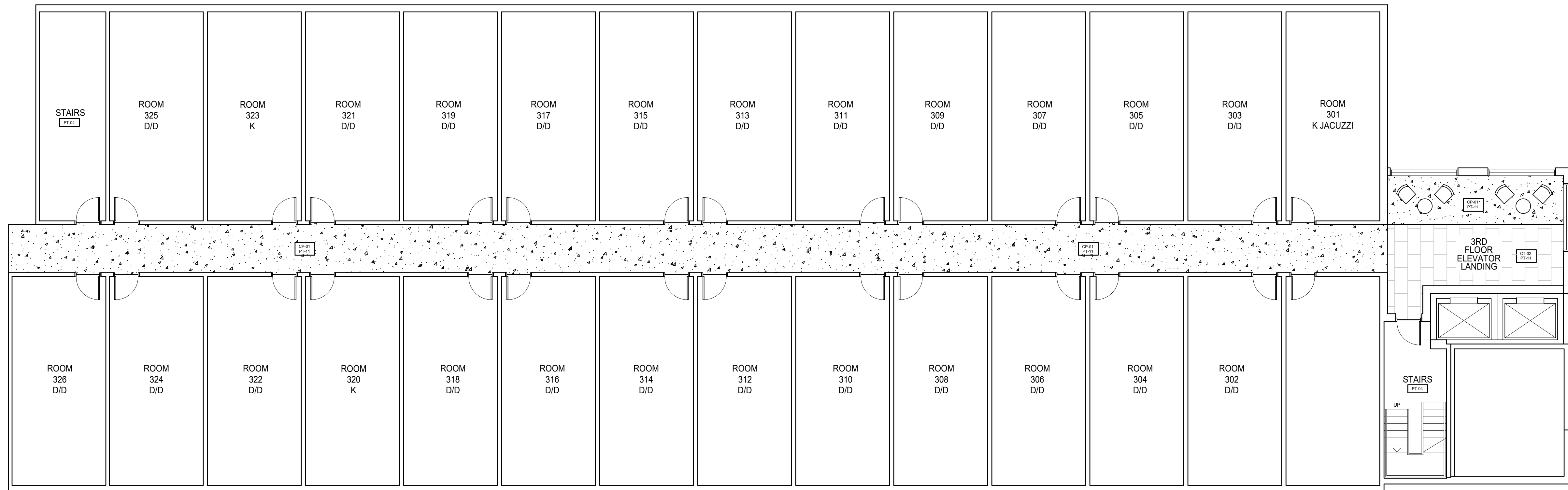

1 THIRD FLOOR FINISH PLAN
1/8" = 1'-0"

3RD FLOOR
FINISH PLAN

SET DATE:
1.28.2022

REVISIONS:

SHEET NUMBER

ID 302



LIMITATION: THESE DRAWINGS AND SPECIFICATIONS ARE THE PROPERTY OF BOSTON TRADE INTERIOR SOLUTIONS. NO PART OF THESE DRAWINGS OR SPECIFICATIONS SHALL BE REPRODUCED, COPIED, OR TRANSMITTED IN ANY FORM OR BY ANY MEANS, WITHOUT THE WRITTEN PERMISSION OF BOSTON TRADE INTERIOR SOLUTIONS. THE DESIGNER SHALL BE RESPONSIBLE FOR THE FACILITY'S COMPLIANCE WITH ANY FEDERAL, STATE OR LOCAL LAW, CODE OR REGULATION, INCLUDING THE ADA, OR ANY OTHER APPLICABLE REGULATORY REQUIREMENTS. THE DESIGNER SHALL NOT BE RESPONSIBLE FOR THE FACILITY'S COMPLIANCE WITH ANY FEDERAL, STATE OR LOCAL LAW, CODE OR REGULATION, INCLUDING THE ADA, OR ANY OTHER APPLICABLE REGULATORY REQUIREMENTS. THE DESIGNER SHALL NOT BE RESPONSIBLE FOR THE FACILITY'S COMPLIANCE WITH ANY FEDERAL, STATE OR LOCAL LAW, CODE OR REGULATION, INCLUDING THE ADA, OR ANY OTHER APPLICABLE REGULATORY REQUIREMENTS.

DESIGNER: OLA TRACZYK
EXTENSION: 773.977.6556

PROPERTY CODE: #



Wingate - Williamsburg, VA
2007 Richmond Road
Williamsburg, VA 23185

**3RD FLOOR
REFLECTED
CEILING PLAN**

SET DATE:
1.28.2022

REVISIONS:

SHEET NUMBER

ID 303

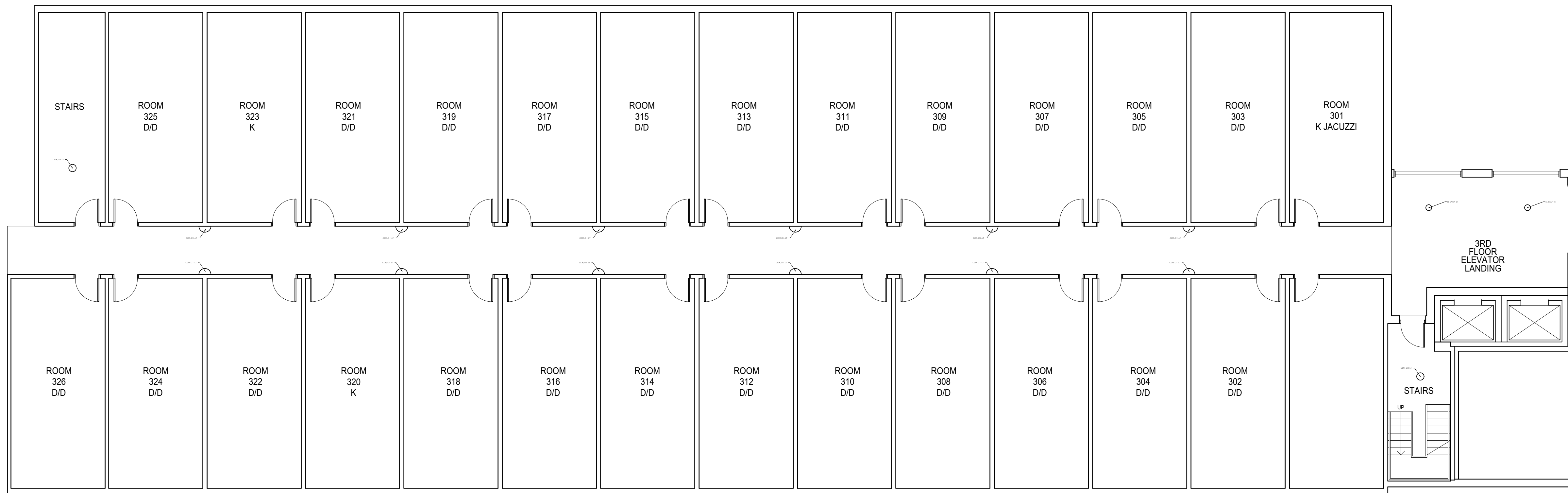

1 THIRD FLOOR DECORATIVE LIGHTING PLAN
1/8" = 1'-0"



LIMITATION: THE REPRESENTATIVE OF DESIGN, DESIGNER AND/OR CONSULTANT FOR THIS PROJECT HAS REVIEWED THE DRAWINGS AND SPECIFICATIONS FOR THE FACILITY. THE REPRESENTATIVE OF DESIGN, DESIGNER AND/OR CONSULTANT SHALL HAVE NO LIABILITY FOR THE ARCHITECTURE, DESIGN, ENGINEERING OR CONSTRUCTION OF A FACILITY, OR THE FACILITY'S COMPLIANCE WITH ANY APPLICABLE FEDERAL, STATE OR LOCAL CODE OR REGULATION, INCLUDING THE ADA, OR ANY NATURE IN ANY DRAWING OR SPECIFICATION WITH RESPECT TO THE FACILITY, OR ANY PART OF THE FACILITY, OR THE FACILITY'S COMPLIANCE WITH ANY FEDERAL, STATE OR LOCAL LAW, CODE OR REGULATION, INCLUDING THE ADA, OR ANY NATURE IN ANY DRAWING OR SPECIFICATION WITH RESPECT TO THE FACILITY, OR ANY PART OF THE FACILITY. THE REPRESENTATIVE OF DESIGN, DESIGNER AND/OR CONSULTANT SHALL NOT BE RESPONSIBLE FOR THE FACILITY'S COMPLIANCE WITH ANY FEDERAL, STATE OR LOCAL LAW, CODE OR REGULATION, INCLUDING THE ADA, OR ANY NATURE IN ANY DRAWING OR SPECIFICATION WITH RESPECT TO THE FACILITY, OR ANY PART OF THE FACILITY.

DESIGNER: OLA TRACZYK
EXTENSION: 773.977.6556

PROPERTY CODE: #



Wingate - Williamsburg, VA
2007 Richmond Road
Williamsburg, VA 23185

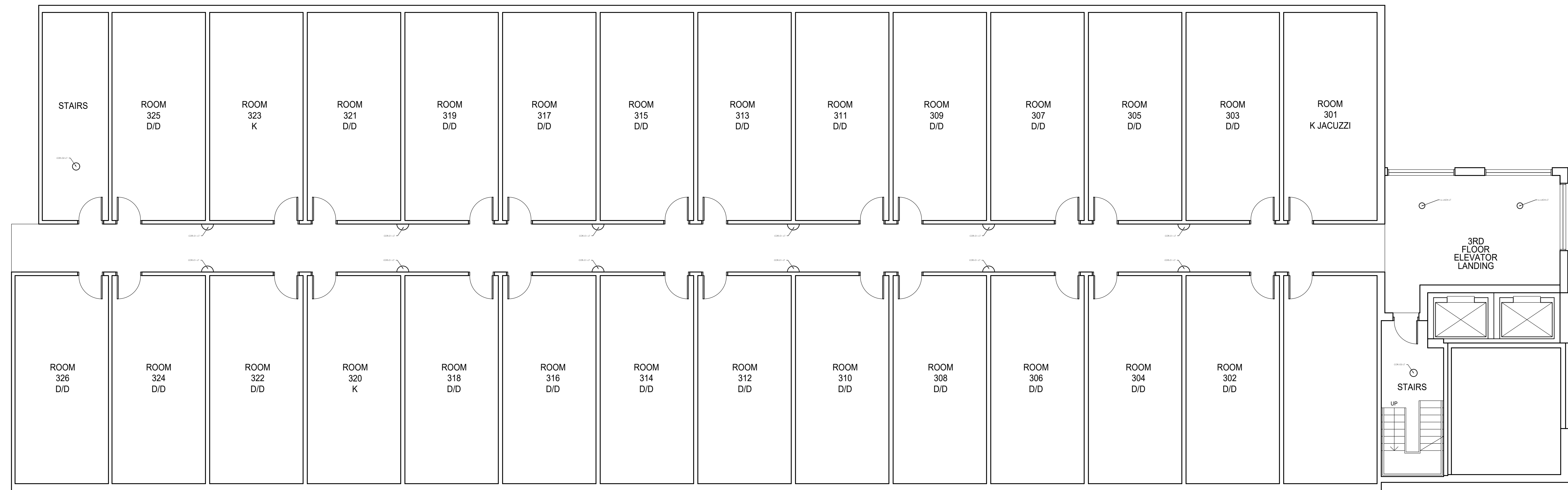

1 THIRD FLOOR DECORATIVE LIGHTING PLAN

1/8" = 1'-0"

4TH FLOOR FURNITURE PLAN

SET DATE:

1.28.2022

REVISIONS:

NO.	DESCRIPTION	DATE

SHEET NUMBER

ID 401



LIMITATION: THESE DRAWINGS ARE THE PROPERTY OF BOSTON TRADE INTERIOR SOLUTIONS AND ARE NOT TO BE REPRODUCED, COPIED, REPRODUCED, OR TRANSMITTED IN ANY FORM OR BY ANY MEANS, WITHOUT THE WRITTEN PERMISSION OF BOSTON TRADE INTERIOR SOLUTIONS. BOSTON TRADE INTERIOR SOLUTIONS SHALL NOT BE HELD RESPONSIBLE FOR THE ACCURACY OF THE INFORMATION CONTAINED HEREIN OR FOR THE CONSTRUCTION OF ANY FACILITY. BOSTON TRADE INTERIOR SOLUTIONS SHALL HAVE NO LIABILITY FOR THE ARCHITECTURE, DESIGN, ENGINEERING OR CONSTRUCTION OF A FACILITY. THE ARCHITECT, DESIGNER, ENGINEER OR ANY OTHER PROFESSIONAL CONSULTANT SHALL BE RESPONSIBLE FOR THE ACCURACY OF THE INFORMATION CONTAINED HEREIN AND FOR THE CONSTRUCTION OF ANY FACILITY. BOSTON TRADE INTERIOR SOLUTIONS SHALL NOT BE HELD RESPONSIBLE FOR THE ACCURACY OF THE INFORMATION CONTAINED HEREIN OR FOR THE CONSTRUCTION OF ANY FACILITY. BOSTON TRADE INTERIOR SOLUTIONS SHALL HAVE NO LIABILITY FOR THE ARCHITECTURE, DESIGN, ENGINEERING OR CONSTRUCTION OF A FACILITY. THE ARCHITECT, DESIGNER, ENGINEER OR ANY OTHER PROFESSIONAL CONSULTANT SHALL BE RESPONSIBLE FOR THE ACCURACY OF THE INFORMATION CONTAINED HEREIN AND FOR THE CONSTRUCTION OF ANY FACILITY.

DESIGNER: OLA TKACZYK
EXTENSION: 773 977 6556

PROPERTY CODE: #

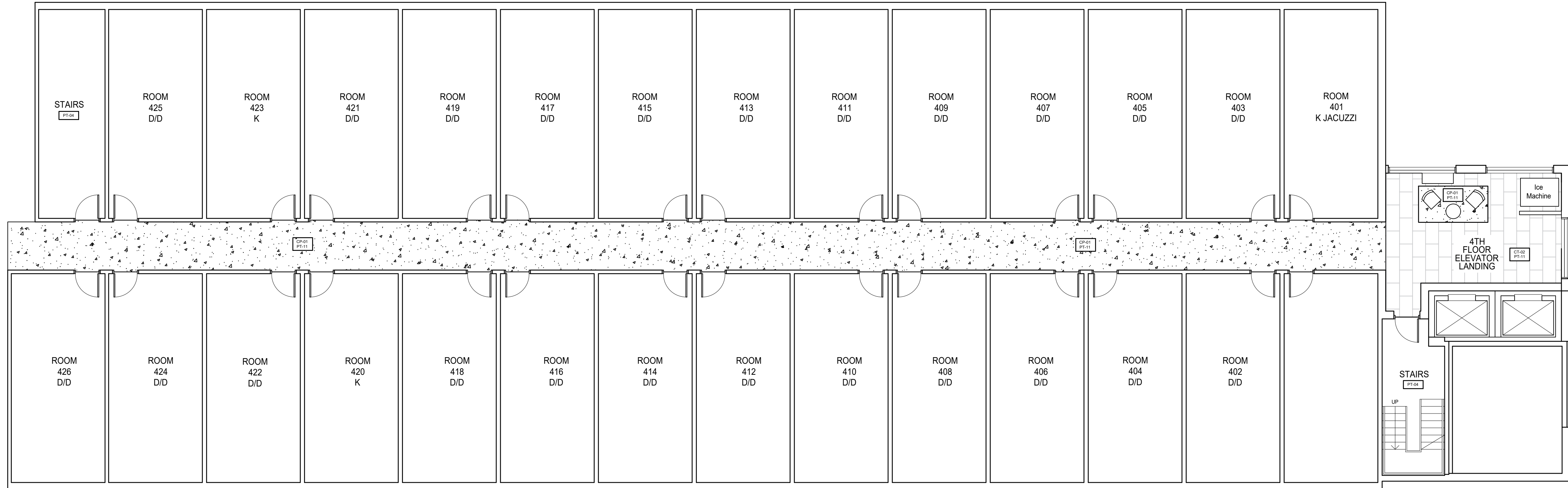

1 FOURTH FLOOR FINISH PLAN
1/8" = 1'-0"

Wingate - Williamsburg, VA
2007 Richmond Road
Williamsburg, VA 23185

4TH FLOOR
FINISH PLAN

SET DATE:
1.28.2022

REVISIONS:

SHEET NUMBER
ID 402



LIMITATION: THESE DRAWINGS ARE THE PROPERTY OF BOSTON TRADE INTERIOR SOLUTIONS AND ARE NOT TO BE REPRODUCED, COPIED, OR TRANSMITTED IN ANY FORM OR BY ANY MEANS, ELECTRONIC OR MECHANICAL, INCLUDING PHOTOCOPYING, RECORDING, OR BY ANY INFORMATION STORAGE AND RETRIEVAL SYSTEM. ANY UNAUTHORIZED USE OF THESE DRAWINGS SHALL BE AT THE USER'S SOLE RISK AND WITHOUT LIABILITY TO BOSTON TRADE INTERIOR SOLUTIONS. BOSTON TRADE INTERIOR SOLUTIONS SHALL NOT BE RESPONSIBLE FOR THE DESIGN OR CONSTRUCTION OF A FACILITY OR FOR THE FACILITY'S COMPLIANCE WITH ANY APPLICABLE CODES, ORDINANCES, REGULATIONS, OR SPECIFICATIONS WITH RESPECT TO THE FACILITY, OR ANY MATTER IN ANY DRAWING OR SPECIFICATION WITH RESPECT TO THE FACILITY, OR ANY MATTER IN ANY DRAWING OR SPECIFICATION WITH RESPECT TO THE FACILITY, OR ANY MATTER IN ANY DRAWING OR SPECIFICATION WITH RESPECT TO THE FACILITY, OR ANY MATTER IN ANY DRAWING OR SPECIFICATION WITH RESPECT TO THE FACILITY. SUCH DRAWINGS SHALL NOT NECESSARILY CONTAIN THE REQUIREMENTS OF ANY FEDERAL, STATE OR LOCAL LAW, CODE OR REGULATION, INCLUDING THE ADA, OR ANY OTHER APPLICABLE CODES, ORDINANCES, REGULATIONS, OR SPECIFICATIONS. BOSTON TRADE INTERIOR SOLUTIONS SHALL NOT BE RESPONSIBLE FOR THE DESIGN OR CONSTRUCTION OF A FACILITY OR FOR THE FACILITY'S COMPLIANCE WITH ANY APPLICABLE CODES, ORDINANCES, REGULATIONS, OR SPECIFICATIONS WITH RESPECT TO THE FACILITY, OR ANY MATTER IN ANY DRAWING OR SPECIFICATION WITH RESPECT TO THE FACILITY, OR ANY MATTER IN ANY DRAWING OR SPECIFICATION WITH RESPECT TO THE FACILITY. SUCH DRAWINGS SHALL NOT NECESSARILY CONTAIN THE REQUIREMENTS OF ANY FEDERAL, STATE OR LOCAL LAW, CODE OR REGULATION, INCLUDING THE ADA, OR ANY OTHER APPLICABLE CODES, ORDINANCES, REGULATIONS, OR SPECIFICATIONS. BOSTON TRADE INTERIOR SOLUTIONS SHALL NOT BE RESPONSIBLE FOR THE DESIGN OR CONSTRUCTION OF A FACILITY OR FOR THE FACILITY'S COMPLIANCE WITH ANY APPLICABLE CODES, ORDINANCES, REGULATIONS, OR SPECIFICATIONS WITH RESPECT TO THE FACILITY, OR ANY MATTER IN ANY DRAWING OR SPECIFICATION WITH RESPECT TO THE FACILITY, OR ANY MATTER IN ANY DRAWING OR SPECIFICATION WITH RESPECT TO THE FACILITY. SUCH DRAWINGS SHALL NOT NECESSARILY CONTAIN THE REQUIREMENTS OF ANY FEDERAL, STATE OR LOCAL LAW, CODE OR REGULATION, INCLUDING THE ADA, OR ANY OTHER APPLICABLE CODES, ORDINANCES, REGULATIONS, OR SPECIFICATIONS.

DESIGNER: OLA TRACZYK
EXTENSION: 773.977.6556

PROPERTY CODE: #



Wingate - Williamsburg, VA
2007 Richmond Road
Williamsburg, VA 23185

4TH FLOOR
REFLECTED
CEILING PLAN

SET DATE:
1.28.2022

REVISIONS:

SHEET NUMBER

ID 403

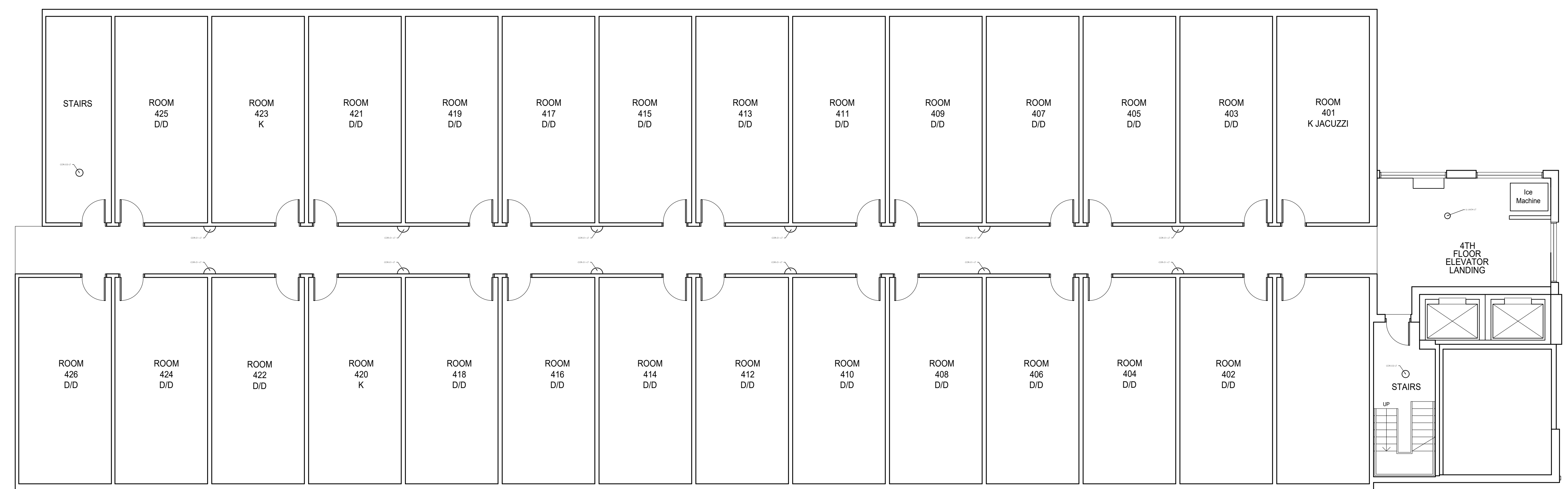

1 FOURTH FLOOR DECORATIVE LIGHTING PLAN
1/8" = 1'-0"



LIMITATION: THESE REPRESENTATIONS OF DESIGN, CONSTRUCTION AND MATERIALS ARE NOT TO BE CONSIDERED AS A CONTRACT DOCUMENT. THE CONTRACT DOCUMENTS SHALL INCLUDE SPECIFICATIONS, SCHEDULES AND CONTRACT CONDITIONS. THE CONTRACT DOCUMENTS SHALL BE THE GOVERNING DOCUMENTS. THE CONTRACTOR SHALL BE RESPONSIBLE FOR OBTAINING ALL NECESSARY PERMITS AND APPROVALS. THE CONTRACTOR SHALL HAVE NO LIABILITY FOR THE ARCHITECTURE, DESIGN, ENGINEERING OR CONSTRUCTION OF A FRANCHISE FACILITY, FOR THE FACILITY'S COMPLIANCE WITH ANY APPLICABLE LAWS, CODES OR REGULATIONS, OR FOR THE FACILITY'S PERFORMANCE OR ANY NATURE IN ANY DRAWINGS OR SPECIFICATIONS WITH RESPECT TO THE FACILITY, OR FOR ANY DAMAGE TO PERSONS OR PROPERTY. SUCH DRAWINGS SHALL NOT NECESSARILY CONTAIN THE REQUIREMENTS OF ANY FEDERAL, STATE OR LOCAL LAW, CODE OR REGULATION, INCLUDING THE ADA, OR ANY APPLICABLE PERMITS. THESE DRAWINGS SHALL NOT BE USED FOR CONSTRUCTION WITHOUT THE WRITTEN APPROVAL OF BOSTON TRADE INTERIOR SOLUTIONS.

DESIGNER: OLA TRACZYK
EXTENSION: 773.977.6556

PROPERTY CODE: #



Wingate - Williamsburg, VA
2007 Richmond Road
Williamsburg, VA 23185

5TH FLOOR FINISH PLAN

SET DATE:
1.28.2022

REVISIONS:

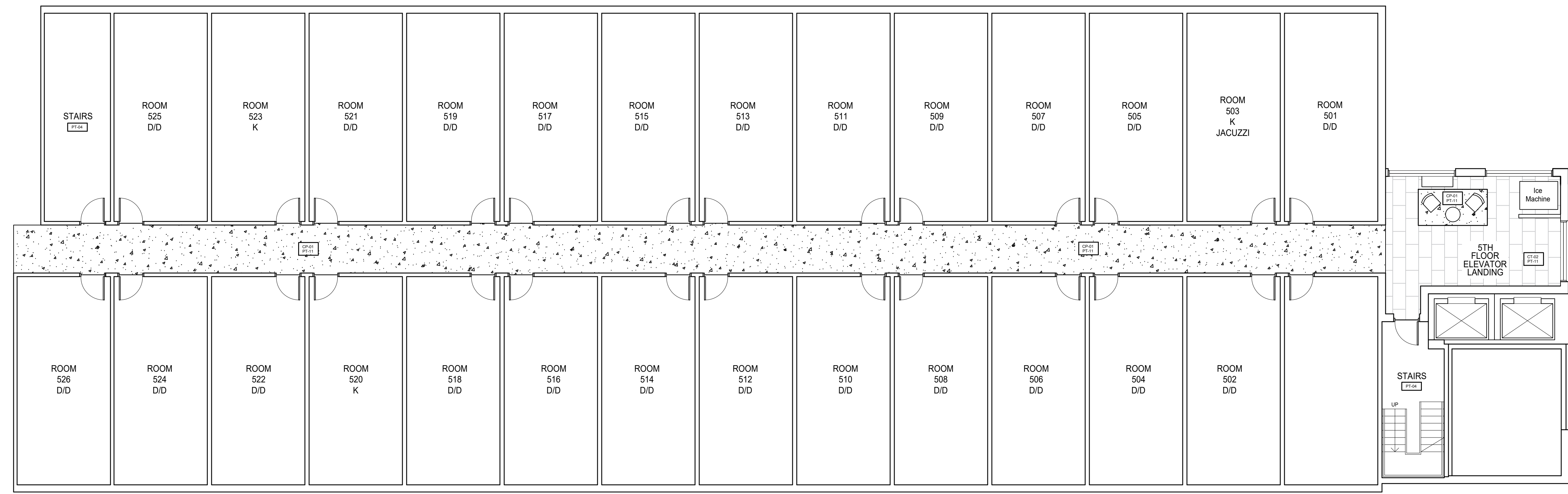

1 FIFTH FLOOR FINISH PLAN
1/8" = 1'-0"



LIMITATION: THE REPRESENTATIVE OF DESIGN, CONSTRUCTION AND/OR CONSTRUCTION FOR THE PROJECT SHALL NOT BE RESPONSIBLE FOR THE DESIGN OF ANY ELECTRICAL SYSTEMS OR EQUIPMENT OR ENGINEER WHO SHALL NOT INCORPORATE ALL APPLICABLE LAWS FOR WHICH THE DESIGNER SHALL HAVE NO LIABILITY FOR THE ARCHITECTURE, DESIGN, ENGINEERING OR CONSTRUCTION OF A FRANCHISE FACILITY, FOR THE FACILITY'S COMPLIANCE WITH ANY APPLICABLE LAWS, ORDINANCES, REGULATIONS, AND/OR SPECIFICATIONS WITH RESPECT TO THE FACILITY, OR ANY NATURE IN ANY DRAWINGS OR SPECIFICATIONS WITH RESPECT TO THE FACILITY, OR SUCH DRAWINGS SHALL NOT NECESSARILY CONTAIN THE REQUIREMENTS OF ANY FEDERAL, STATE OR LOCAL LAW, CODE OR REGULATION, INCLUDING THE ADA, OR SUCH DRAWINGS SHALL NOT NECESSARILY CONTAIN THE REQUIREMENTS OF ANY DRAWING OR SPECIFICATIONS WITH RESPECT TO THE FACILITY, OR SUCH DRAWINGS SHALL NOT NECESSARILY CONTAIN THE REQUIREMENTS OF ANY DRAWING OR SPECIFICATIONS WITH RESPECT TO THE FACILITY.

DESIGNER: OLA TRACZYK
EXTENSION: 773.977.6556

PROPERTY CODE: #



Wingate - Williamsburg, VA
2007 Richmond Road
Williamsburg, VA 23185

5TH FLOOR
REFLECTED
CEILING PLAN

SET DATE:
1.28.2022

REVISIONS:

SHEET NUMBER

ID 503

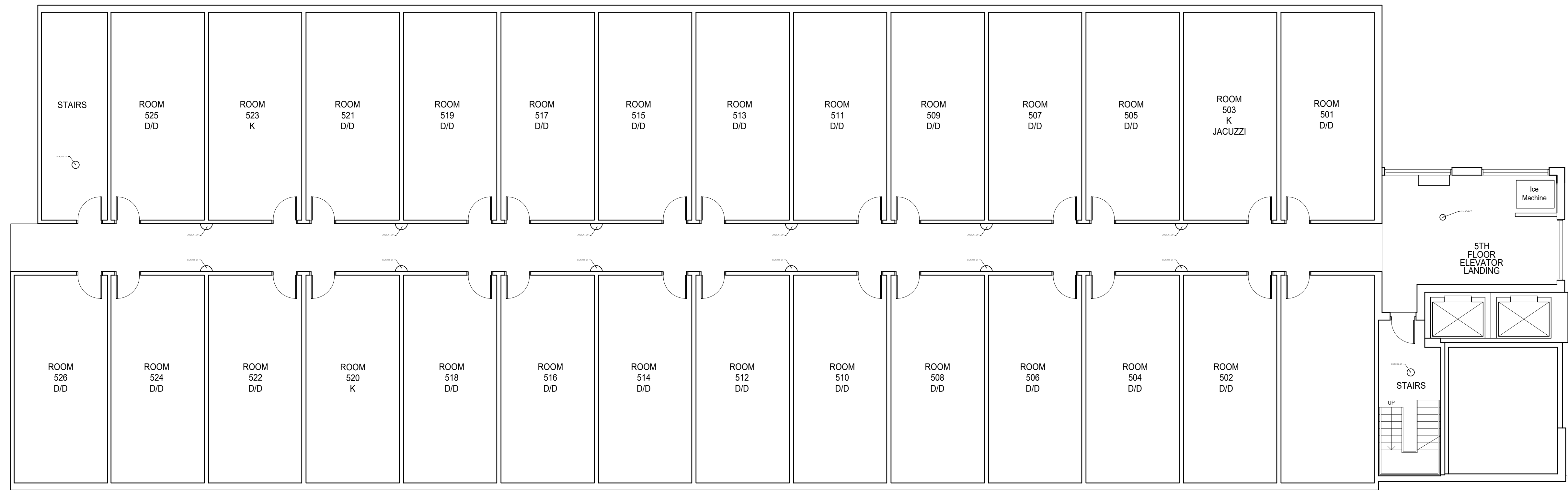

1 FIFTH FLOOR DECORATIVE LIGHTING PLAN
1/8" = 1'-0"



LIMITATION: THESE DRAWINGS ARE THE PROPERTY OF BOSTON TRADE INTERIOR SOLUTIONS AND ARE NOT TO BE REPRODUCED, COPIED, OR TRANSMITTED IN ANY MANNER WITHOUT THE WRITTEN PERMISSION OF BOSTON TRADE INTERIOR SOLUTIONS. THESE DRAWINGS ARE PROVIDED AS A SERVICE TO OUR CLIENTS AND ARE NOT TO BE USED FOR ANY OTHER PURPOSE. BOSTON TRADE INTERIOR SOLUTIONS SHALL NOT BE RESPONSIBLE FOR ANY ERRORS OR OMISSIONS IN THESE DRAWINGS. THE USER OF THESE DRAWINGS SHALL BE RESPONSIBLE FOR OBTAINING ALL NECESSARY PERMITS AND APPROVALS FROM THE APPROPRIATE AUTHORITIES. BOSTON TRADE INTERIOR SOLUTIONS SHALL HAVE NO LIABILITY FOR THE ARCHITECTURE, DESIGN, ENGINEERING OR CONSTRUCTION OF A FRANCHISE FACILITY, OR THE FACILITY'S COMPLIANCE WITH ANY APPLICABLE LAWS OR REGULATIONS. THE USER OF THESE DRAWINGS SHALL BE RESPONSIBLE FOR OBTAINING ALL NECESSARY PERMITS AND APPROVALS FROM THE APPROPRIATE AUTHORITIES. BOSTON TRADE INTERIOR SOLUTIONS SHALL HAVE NO LIABILITY FOR THE ARCHITECTURE, DESIGN, ENGINEERING OR CONSTRUCTION OF A FRANCHISE FACILITY, OR THE FACILITY'S COMPLIANCE WITH ANY APPLICABLE LAWS OR REGULATIONS. THE USER OF THESE DRAWINGS SHALL BE RESPONSIBLE FOR OBTAINING ALL NECESSARY PERMITS AND APPROVALS FROM THE APPROPRIATE AUTHORITIES. BOSTON TRADE INTERIOR SOLUTIONS SHALL HAVE NO LIABILITY FOR THE ARCHITECTURE, DESIGN, ENGINEERING OR CONSTRUCTION OF A FRANCHISE FACILITY, OR THE FACILITY'S COMPLIANCE WITH ANY APPLICABLE LAWS OR REGULATIONS. THE USER OF THESE DRAWINGS SHALL BE RESPONSIBLE FOR OBTAINING ALL NECESSARY PERMITS AND APPROVALS FROM THE APPROPRIATE AUTHORITIES.

DESIGNER: OLA TKACZYK
EXTENSION: 773.977.6556

PROPERTY CODE: #



Wingate - Williamsburg, VA
2007 Richmond Road
Williamsburg, VA 23185

INTERIOR ELEVATIONS

SET DATE:

1.28.2022

REVISIONS:

SHEET NUMBER

ID 601

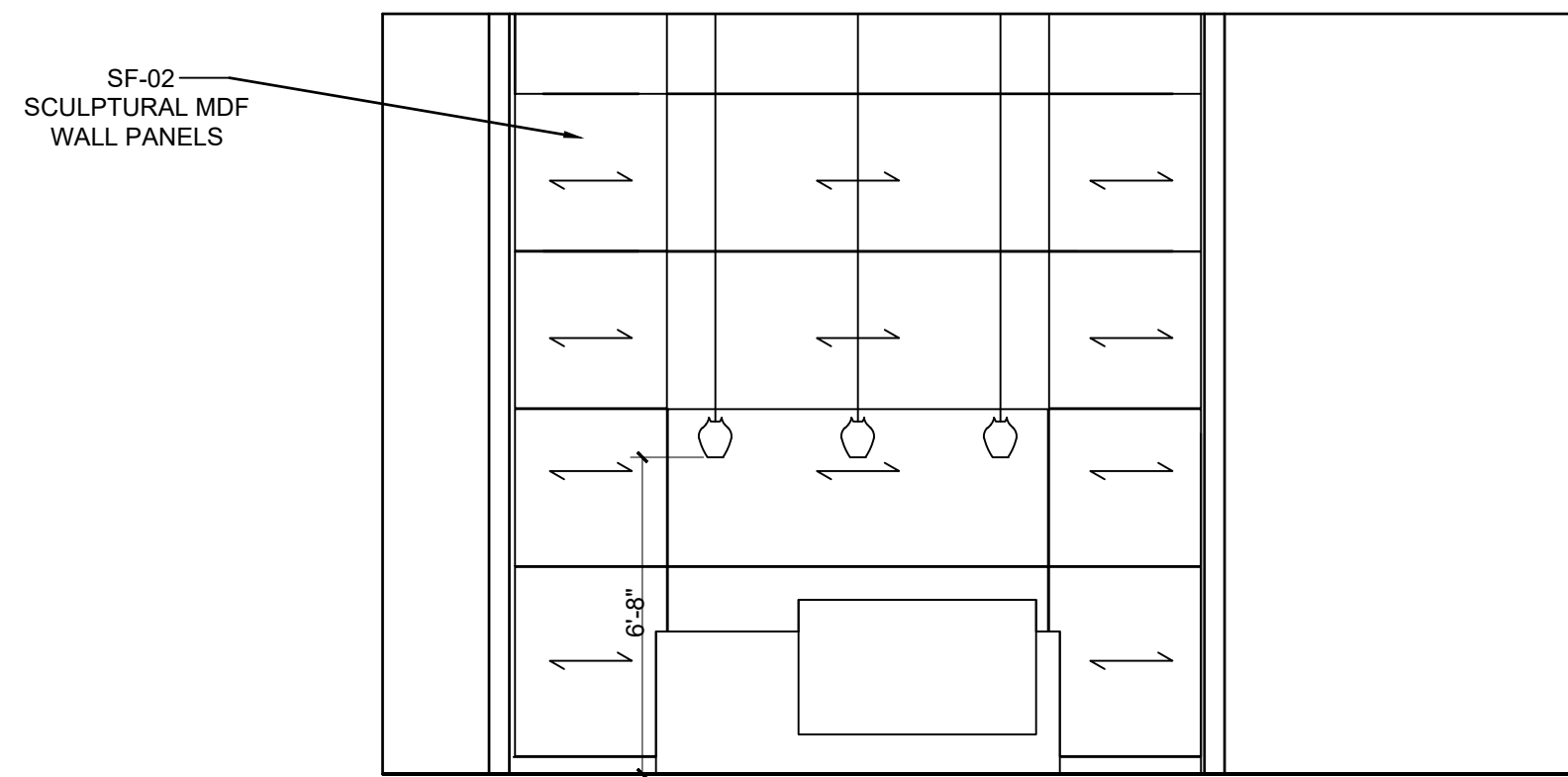

2 RECEPTION WALL ELEVATION
SCALE: 1/4" = 1'-0"

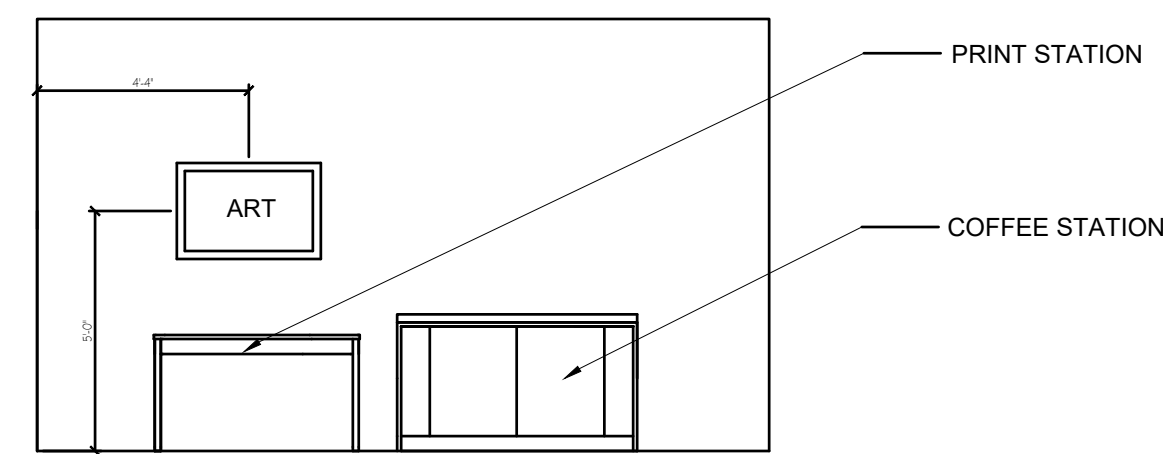

3 COFFEE & PRINT STATION WALL ELEVATION
SCALE: 1/4" = 1'-0"

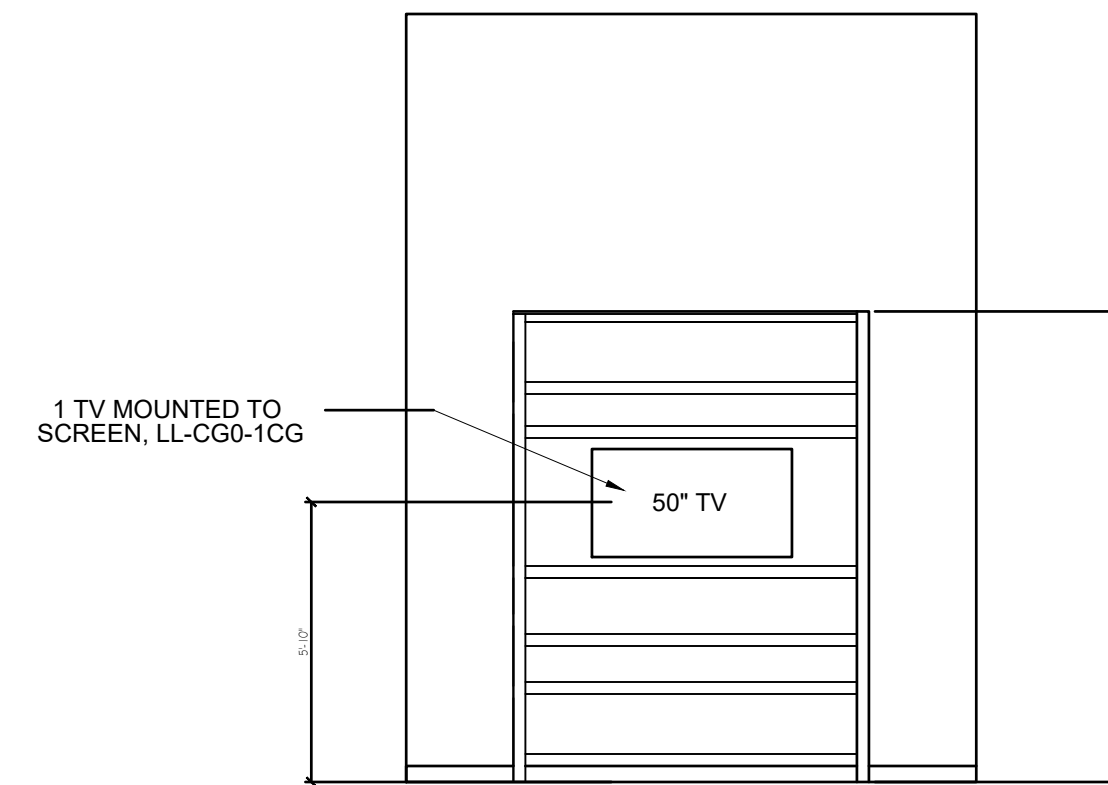

4 TV WALL ELEVATION
SCALE: 1/4" = 1'-0"

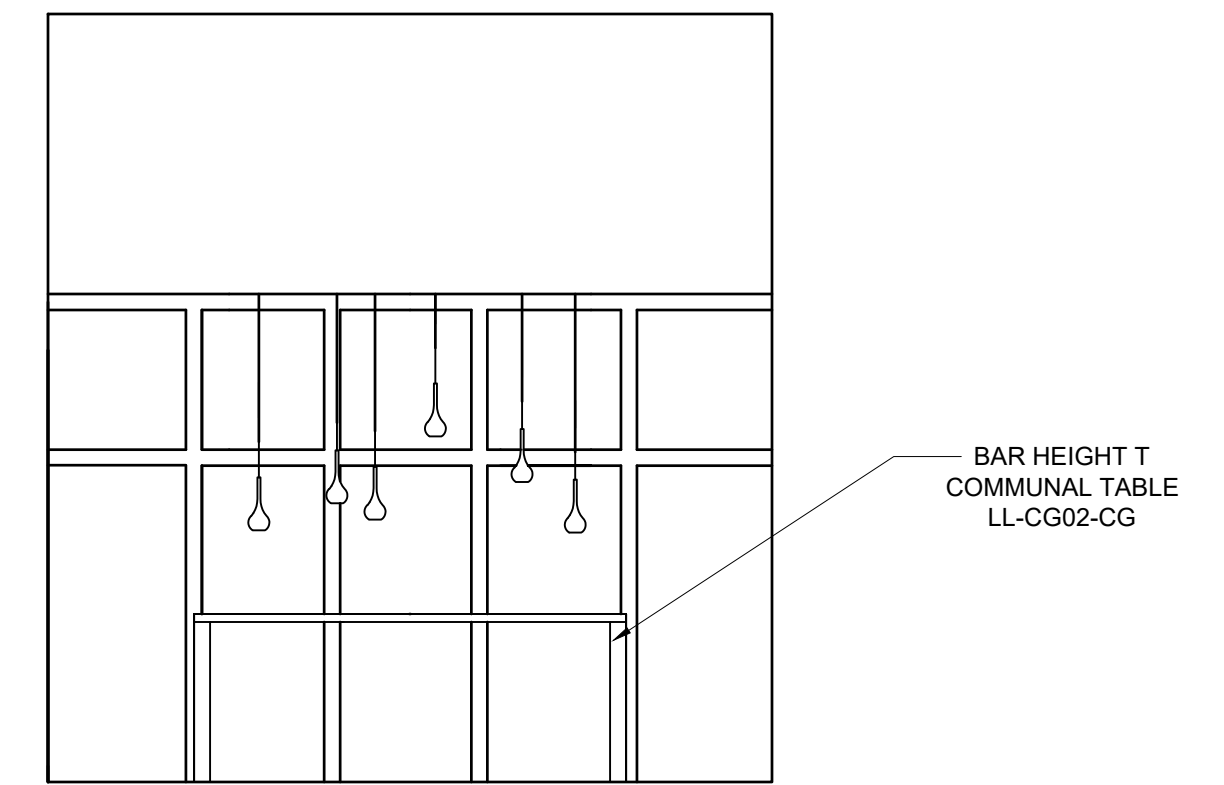

5 COMMUNAL TABLE WALL ELEVATION
SCALE: 1/4" = 1'-0"

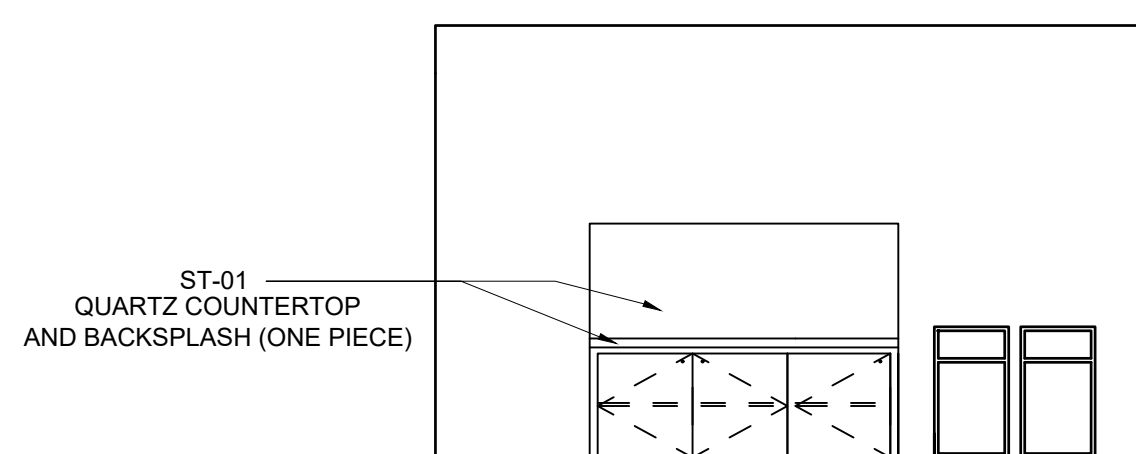

6 BREAKFAST BAR WALL ELEVATION
SCALE: 1/4" = 1'-0"

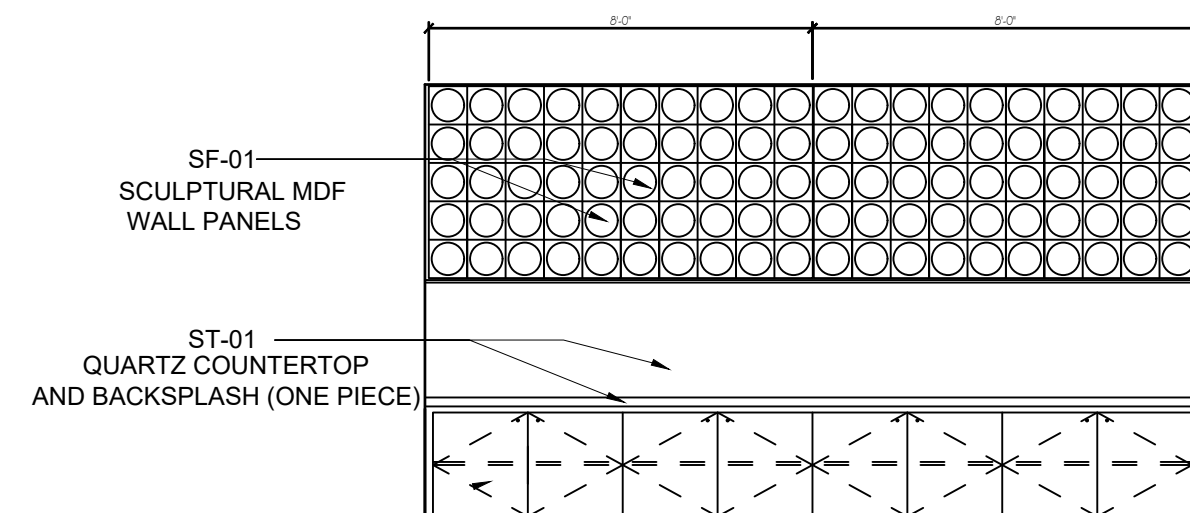

7 BREAKFAST BAR WALL ELEVATION
SCALE: 1/4" = 1'-0"

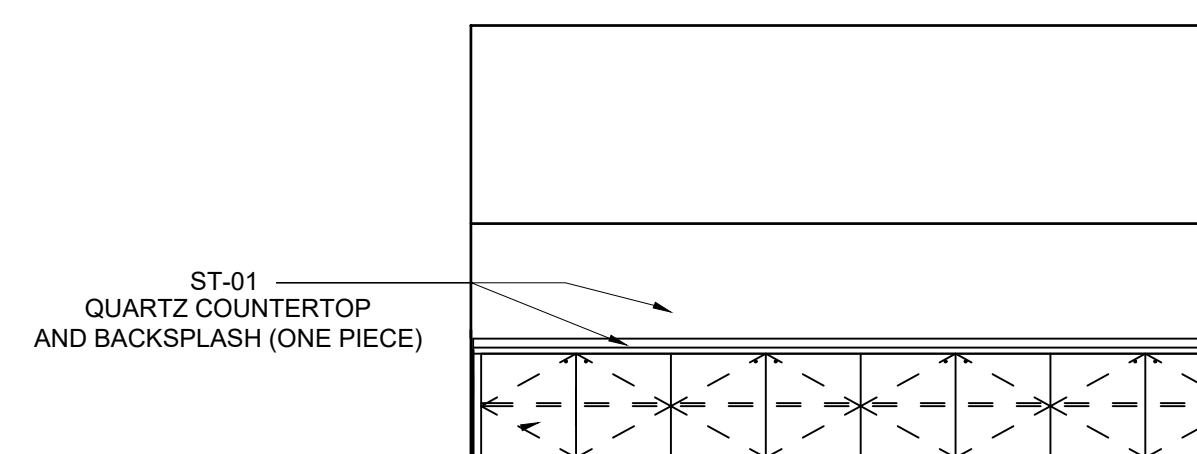

8 BREAKFAST BAR WALL ELEVATION
SCALE: 1/4" = 1'-0"



LIMITATION:
THIS REPRESENTATION OF DESIGN, CONCEPTS AND NOT FOR CONSTRUCTION. THE DESIGNER SHALL NOT BE RESPONSIBLE FOR THE ACCURACY OF THE INFORMATION PROVIDED AND ENGINEERS WHO SHALL THEN INCORPORATE AN APPLICABLE LAW FOR WHICH THE DESIGNER SHALL HAVE NO LIABILITY FOR THE ARCHITECTURE, DESIGN, ENGINEERING OR CONSTRUCTION OF A FRANCHISE FACILITY FOR THE FACILITY'S COMPLIANCE WITH ANY APPLICABLE STATE OR LOCAL LAW CODE OR REGULATION INCLUDING THE ADOPTION OF ANY MATERIAL IN ANY DRAWINGS OR SPECIFICATIONS WITH RESPECT TO THE FACILITY, OR ANY MATERIALS OR EQUIPMENT TO BE USED IN THE FACILITY. SUCH DRAWINGS SHALL NOT NECESSARILY CONTAIN THE REQUIREMENTS OF ANY FEDERAL, STATE OR LOCAL LAW CODE OR REGULATION INCLUDING THE ADOPTION OF ANY MATERIALS OR EQUIPMENT TO BE USED IN THE FACILITY. THE DESIGNER SHALL NOT BE RESPONSIBLE FOR THE REQUIREMENTS OF, OR BE USED FOR, CONSTRUCTION OF ANY FACILITY TO BE BUILT IN ACCORDANCE WITH THIS DRAWING OR INFORMATION TO BE BUILT IN ANY OTHER FACILITY.

DESIGNER: OLA TRACZYK
EXTENSION: 773.977.6556

PROPERTY CODE: #



Wingate - Williamsburg, VA
2007 Richmond Road
Williamsburg, VA 23185

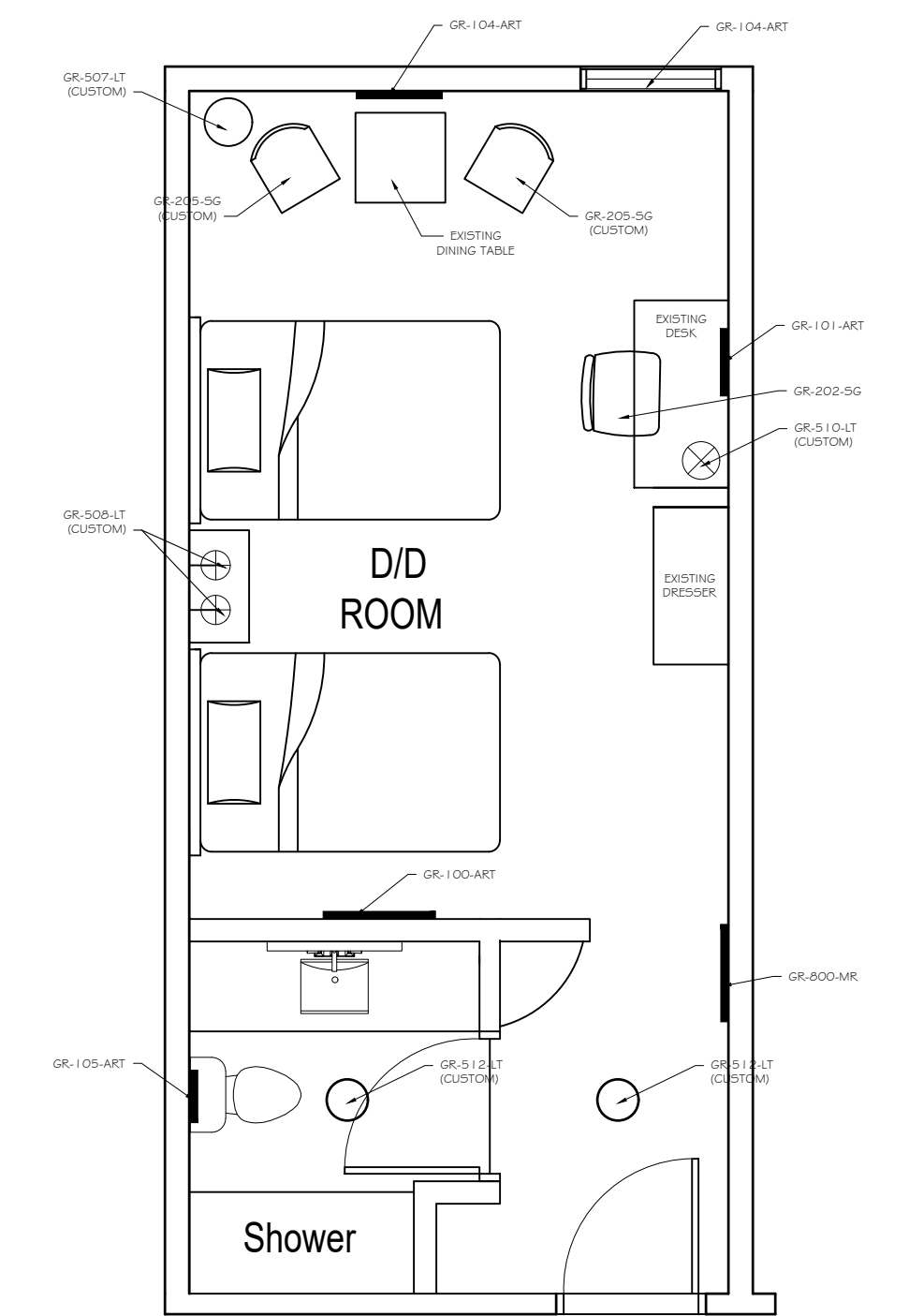

1 D/D ROOM FURNITURE PLAN
1/4" = 1'-0"

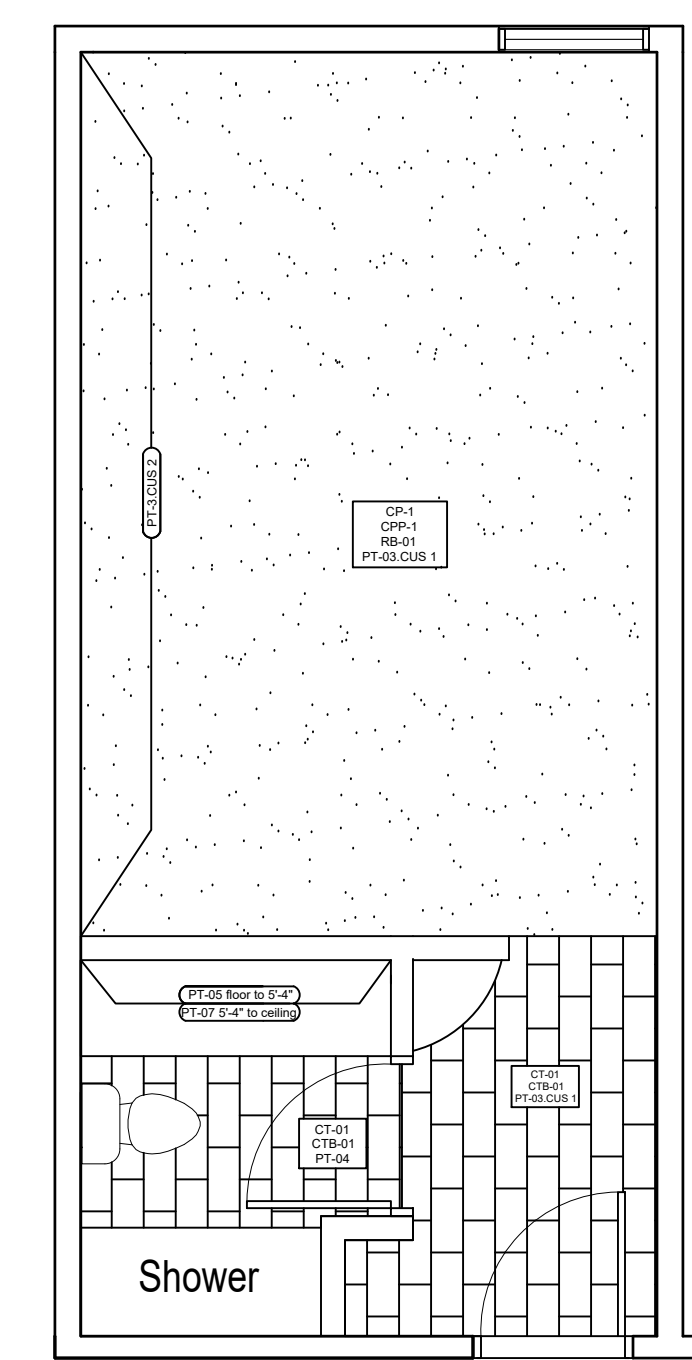

2 D/D ROOM FINISH PLAN
1/4" = 1'-0"

TOTAL ROOMS: 108
ROOM NUMBERS:

101	202	302	402	502
103	203	303	403	503
106	204	304	404	504
107	205	305	405	505
109	206	306	406	506
110	207	307	407	507
111	208	308	408	508
113	209	309	409	509
114	210	310	410	510
115	211	311	411	511
116	212	312	412	512
117	213	313	413	513
118	214	314	414	514
121	215	315	415	515
122	216	316	416	516
124	217	317	417	517
	218	318	418	518
	219	319	419	519
	221	321	421	521
	222	322	422	522
	224	324	424	524
	225	325	425	525
	226	326	426	526

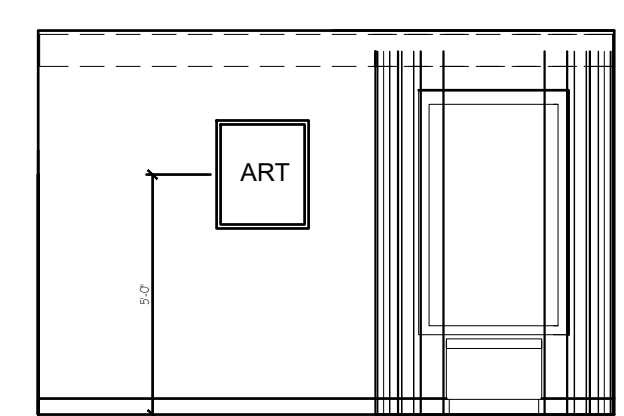

3 WINDOW & ART ELEVATION
1/4" = 1'-0"

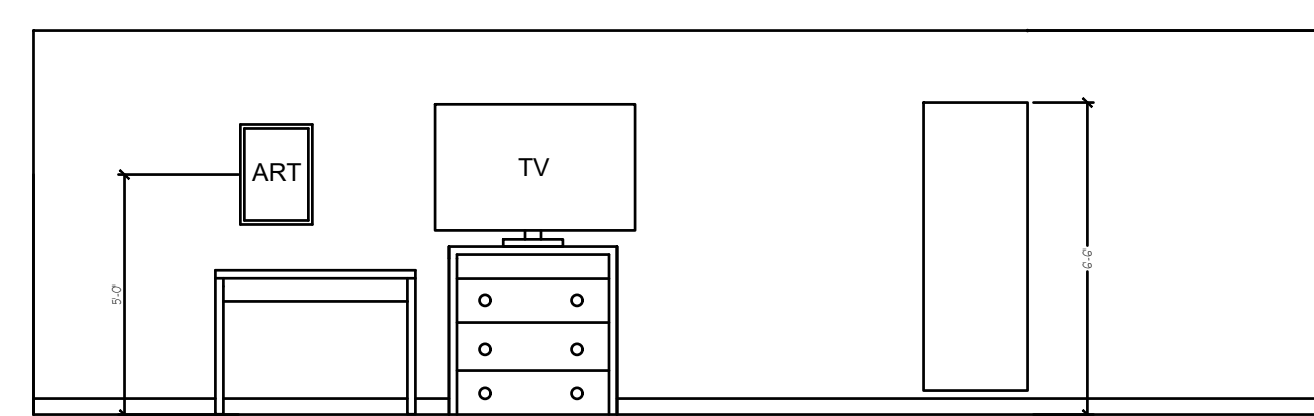

4 MIRROR & CASEGOODS ELEVATION
1/4" = 1'-0"

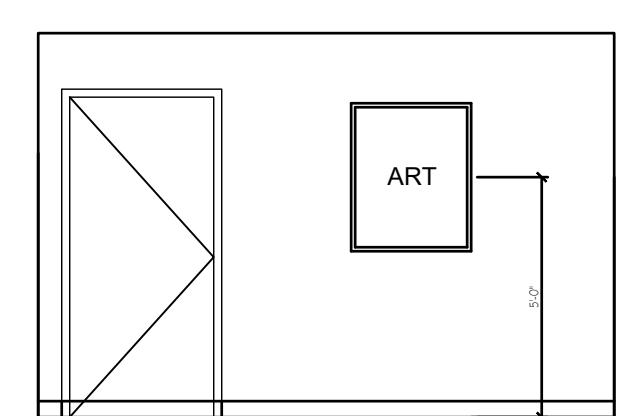

5 ENTRYWAY DOOR & ART ELEVATION
1/4" = 1'-0"

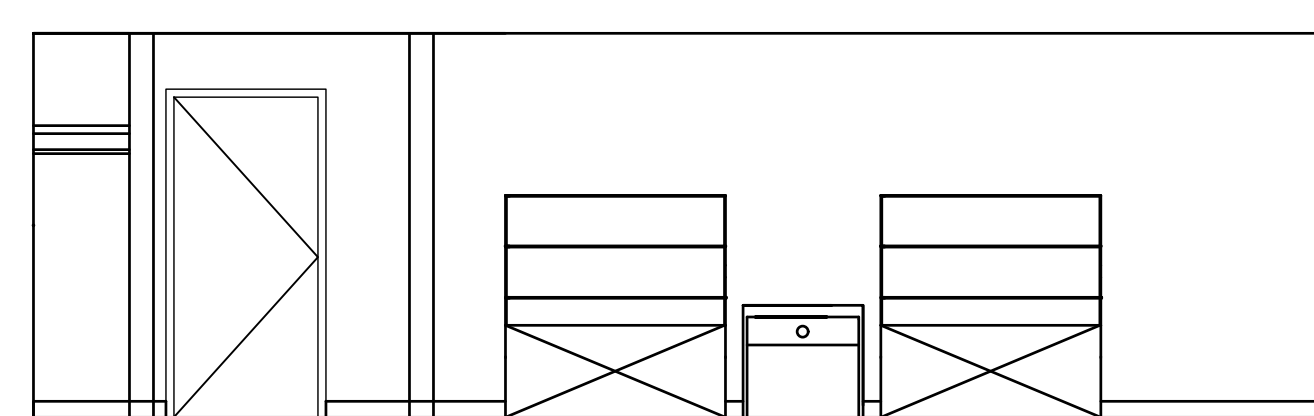

6 BED ELEVATION
1/4" = 1'-0"

DOUBLE/DOUBLE ROOM

SET DATE: 1.28.2022

REVISIONS:

SHEET NUMBER

ID 701

LIMITATION: THE REPRESENTATIVE OF DESIGN, DESIGNER, ARCHITECT, ENGINEER AND/OR CONSULTANT HAS PROVIDED THESE DRAWINGS FOR THE PROJECT AND HAS NOT CONDUCTED ANY VISUAL VERIFICATION OF THE PROJECT OR THE CONSTRUCTION OF THE PROJECT. THE REPRESENTATIVE OF DESIGN, DESIGNER, ARCHITECT, ENGINEER AND/OR CONSULTANT SHALL HAVE NO LIABILITY FOR THE ARCHITECTURE, DESIGN, ENGINEERING OR CONSTRUCTION OF A FRANCHISE FACILITY FOR THE FACILITY'S COMPLIANCE WITH ANY APPLICABLE LAWS OR REGULATIONS. THE REPRESENTATIVE OF DESIGN, DESIGNER, ARCHITECT, ENGINEER AND/OR CONSULTANT SHALL NOT BE RESPONSIBLE FOR THE COMPLIANCE OF ANY FACILITY WITH ANY APPLICABLE LAWS OR REGULATIONS. THE REPRESENTATIVE OF DESIGN, DESIGNER, ARCHITECT, ENGINEER AND/OR CONSULTANT SHALL NOT BE RESPONSIBLE FOR THE COMPLIANCE OF ANY FACILITY WITH ANY APPLICABLE LAWS OR REGULATIONS. THE REPRESENTATIVE OF DESIGN, DESIGNER, ARCHITECT, ENGINEER AND/OR CONSULTANT SHALL NOT BE RESPONSIBLE FOR THE COMPLIANCE OF ANY FACILITY WITH ANY APPLICABLE LAWS OR REGULATIONS. THE REPRESENTATIVE OF DESIGN, DESIGNER, ARCHITECT, ENGINEER AND/OR CONSULTANT SHALL NOT BE RESPONSIBLE FOR THE COMPLIANCE OF ANY FACILITY WITH ANY APPLICABLE LAWS OR REGULATIONS.

DESIGNER: OLA TRACZYK
EXTENSION: 773 977 6556

PROPERTY CODE: #



Wingate - Williamsburg, VA
2007 Richmond Road
Williamsburg, VA 23185

KING 1 ROOM

SET DATE:
1.28.2022
REVISIONS:

SHEET NUMBER
ID 702

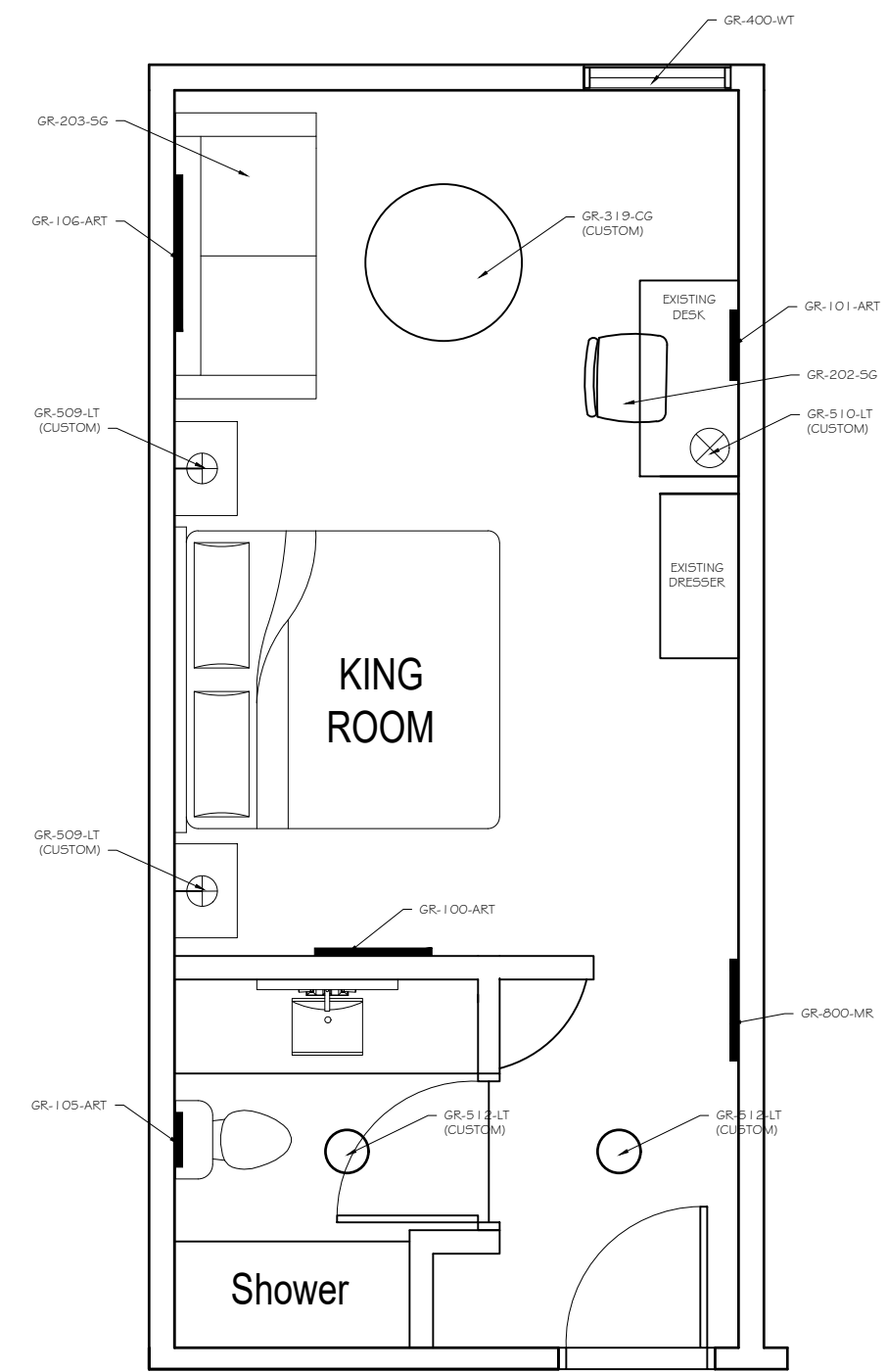

1 KING ROOM 1 FURNITURE PLAN
1/4" = 1'-0"

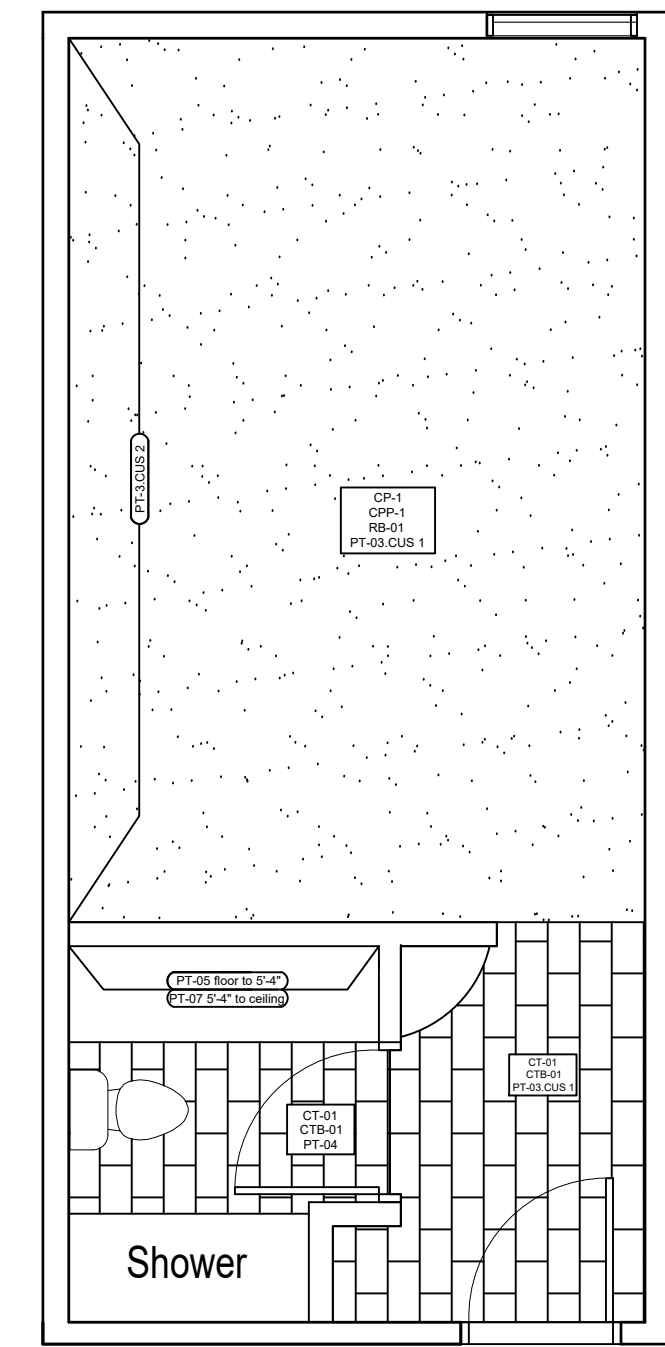

2 KING ROOM 2 FINISH PLAN
1/4" = 1'-0"

TOTAL ROOMS: 13
ROOM NUMBERS:
105 221 321 421 521
106 223 323 423 523
119
120
126

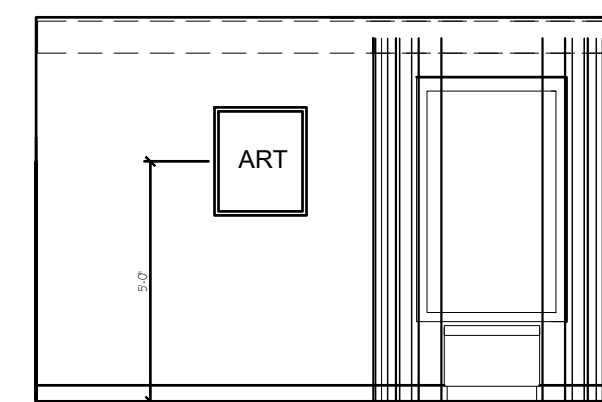

3 WINDOW & ART ELEVATION
1/4" = 1'-0"

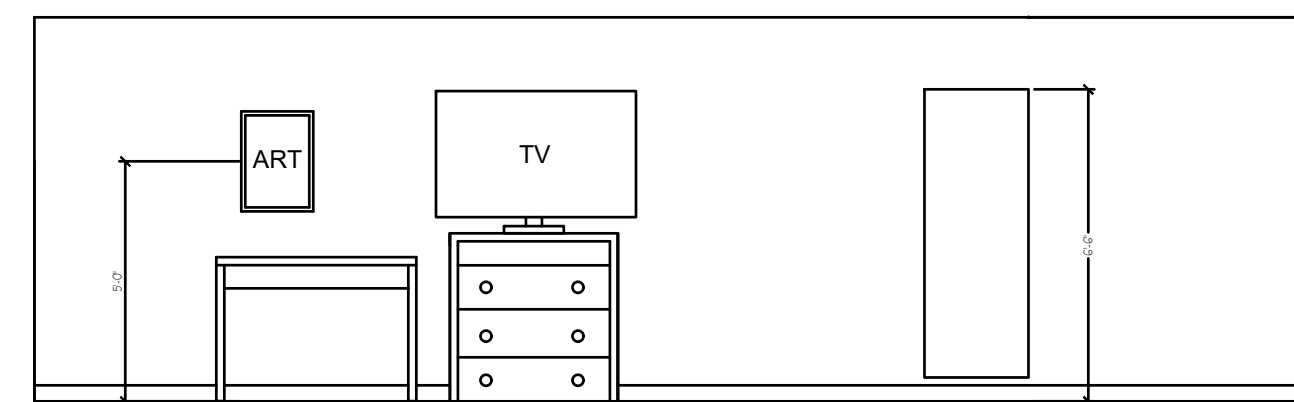

4 MIRROR & CASEGOODS ELEVATION
1/4" = 1'-0"

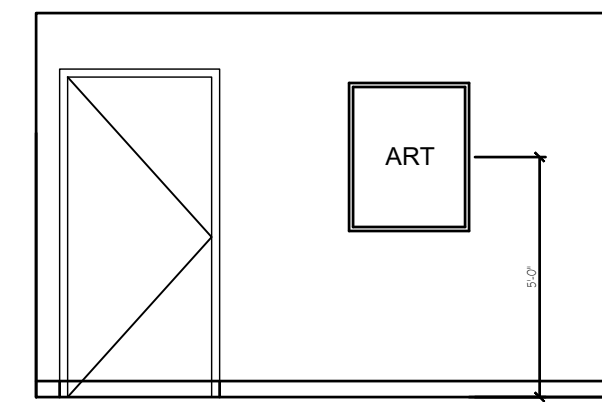

5 ENTRYWAY DOOR & ART ELEVATION
1/4" = 1'-0"

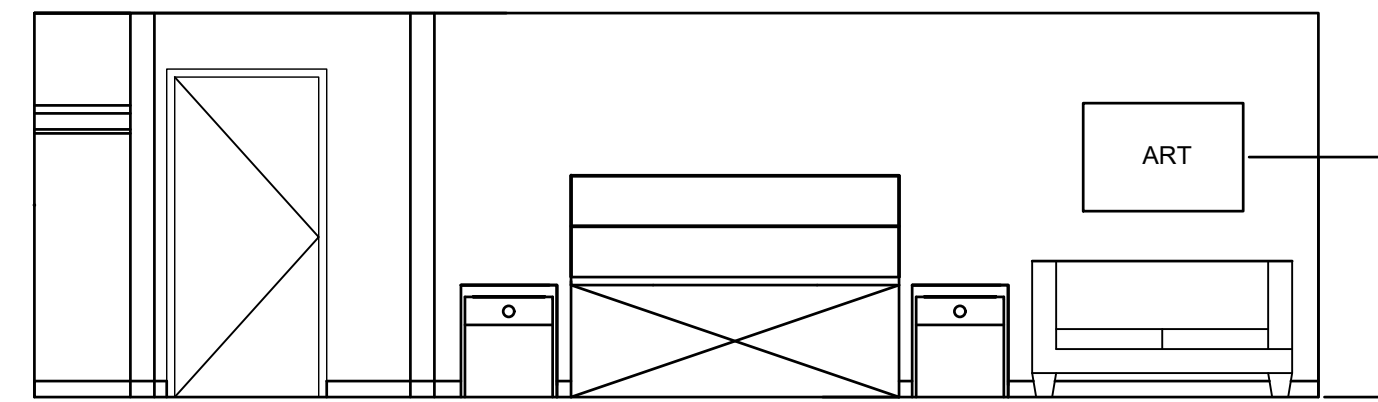

6 BED & SOFA ELEVATION
1/4" = 1'-0"

LIMITATION: THIS REPRESENTATION OF DESIGN, CONSTRUCTION AND FINISHES IS NOT A CONTRACT. THE ARCHITECT'S OBLIGATION IS LIMITED TO THE PREPARED DRAWINGS. THE ARCHITECT SHALL NOT BE RESPONSIBLE FOR THE DESIGN, CONSTRUCTION AND FINISHES OF THE FACILITY. THE ARCHITECT SHALL HAVE NO LIABILITY FOR THE ARCHITECTURE, DESIGN, ENGINEERING OR CONSTRUCTION OF A FRANCHISE FACILITY, OR THE FACILITY'S COMPLIANCE WITH ANY APPLICABLE LOCAL, STATE OR FEDERAL REGULATIONS. THE ARCHITECT SHALL NOT BE RESPONSIBLE FOR ANY MATTER IN ANY DRAWING OR SPECIFICATIONS WITH RESPECT TO THE FACILITY, OR THE FACILITY'S COMPLIANCE WITH ANY APPLICABLE LOCAL, STATE OR FEDERAL REGULATIONS. SUCH DRAWINGS WILL NOT NECESSARILY CONTAIN THE REQUIREMENTS OF ANY APPLICABLE LOCAL, STATE OR FEDERAL LAW, CODE OR REGULATION, INCLUDING THE ADA. OR THE ARCHITECT'S OBLIGATION IS LIMITED TO THE PREPARED DRAWINGS. THE ARCHITECT SHALL HAVE NO LIABILITY FOR THE ARCHITECTURE, DESIGN, ENGINEERING OR CONSTRUCTION OF A FRANCHISE FACILITY, OR THE FACILITY'S COMPLIANCE WITH ANY APPLICABLE LOCAL, STATE OR FEDERAL REGULATIONS. THE ARCHITECT SHALL NOT BE RESPONSIBLE FOR ANY MATTER IN ANY DRAWING OR SPECIFICATIONS WITH RESPECT TO THE FACILITY, OR THE FACILITY'S COMPLIANCE WITH ANY APPLICABLE LOCAL, STATE OR FEDERAL REGULATIONS. SUCH DRAWINGS WILL NOT NECESSARILY CONTAIN THE REQUIREMENTS OF ANY APPLICABLE LOCAL, STATE OR FEDERAL LAW, CODE OR REGULATION, INCLUDING THE ADA. OR THE ARCHITECT'S OBLIGATION IS LIMITED TO THE PREPARED DRAWINGS. THE ARCHITECT SHALL HAVE NO LIABILITY FOR THE ARCHITECTURE, DESIGN, ENGINEERING OR CONSTRUCTION OF A FRANCHISE FACILITY, OR THE FACILITY'S COMPLIANCE WITH ANY APPLICABLE LOCAL, STATE OR FEDERAL REGULATIONS.

DESIGNER: OLA TRACZYK
EXTENSION: 773 977 6556

PROPERTY CODE: #



Wingate - Williamsburg, VA
2007 Richmond Road
Williamsburg, VA 23185

**KING 2 ROOM
(REMOVED JACUZZI)**

SET DATE:

1.28.2022

REVISIONS:

SHEET NUMBER

ID 703

TOTAL ROOMS: 4
ROOM NUMBERS:
201 301 401 501

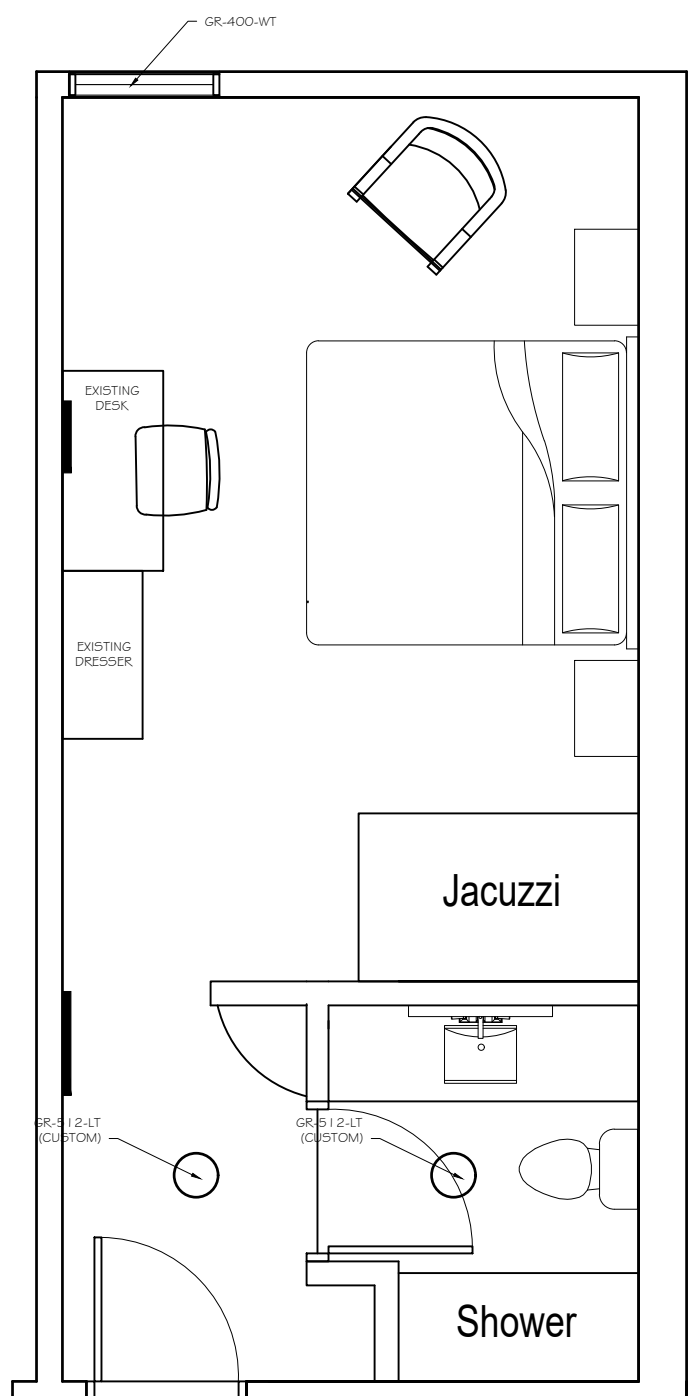

1 KING ROOM 2 (JACUZZI) FURNITURE PLAN
1/4" = 1'-0"

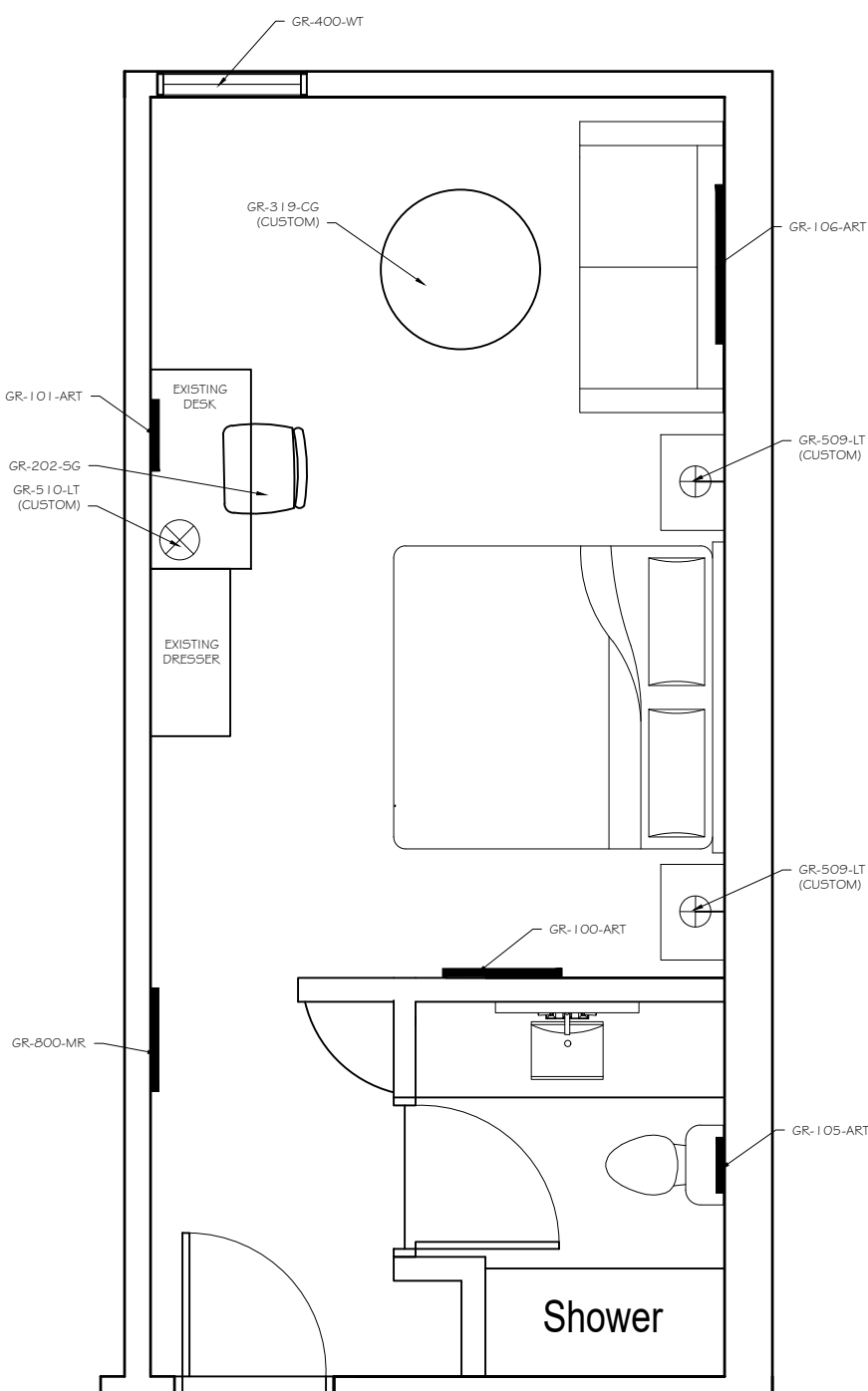

1 KING ROOM 2 (REMOVED JACUZZI) FURNITURE PLAN
1/4" = 1'-0"

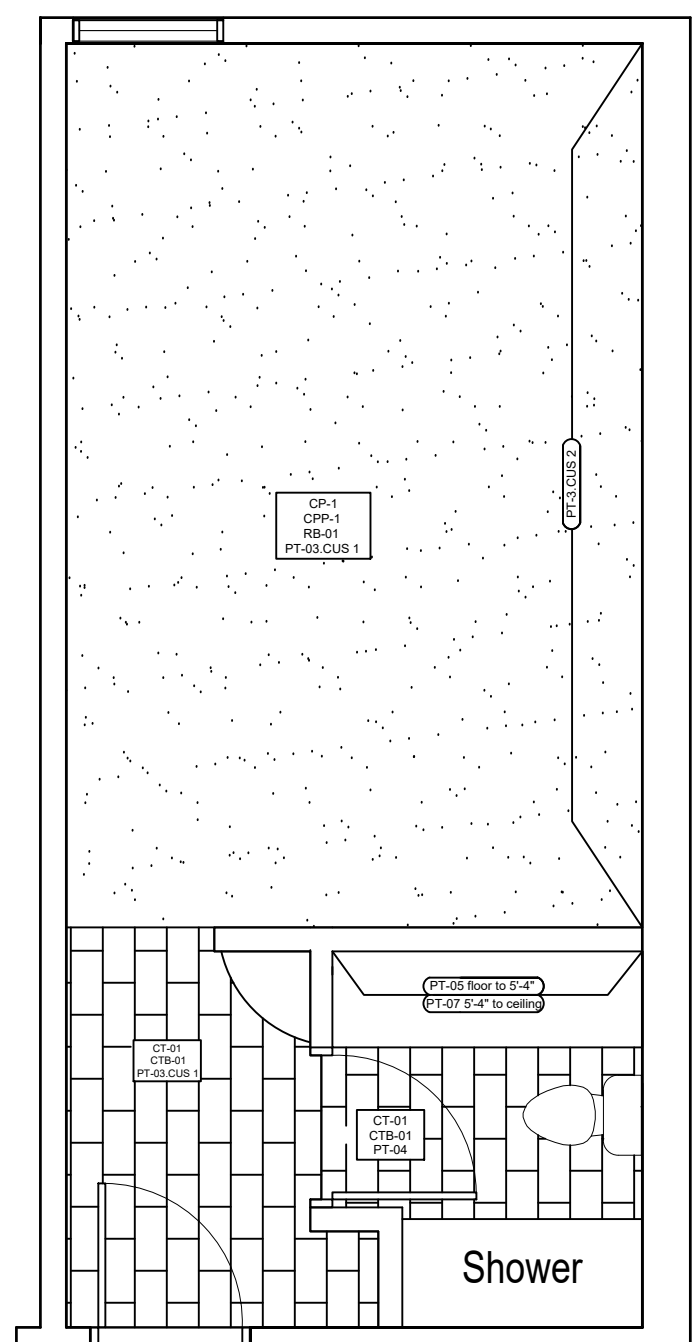

2 KING ROOM 2 (REMOVED JACUZZI) FINISH PLAN
1/4" = 1'-0"

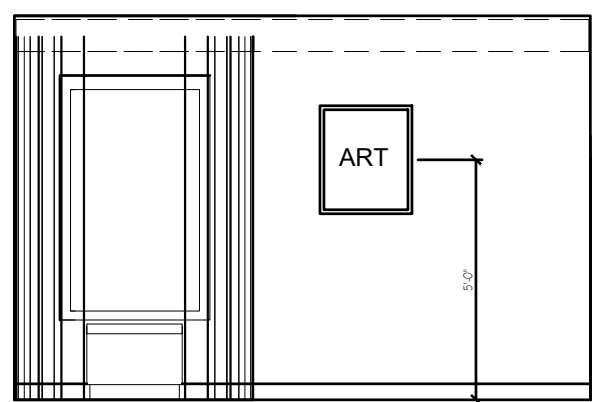

3 WINDOW & ART ELEVATION
1/4" = 1'-0"

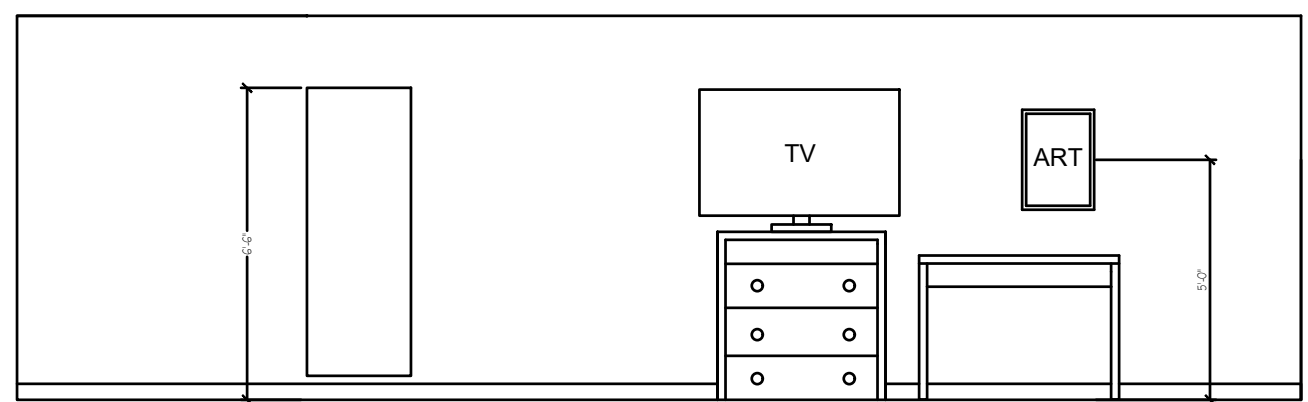

4 MIRROR & CASEGOODS ELEVATION
1/4" = 1'-0"

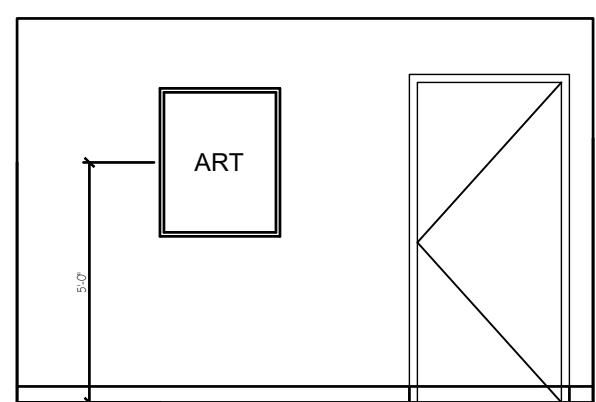

5 ENTRYWAY DOOR & ART ELEVATION
1/4" = 1'-0"

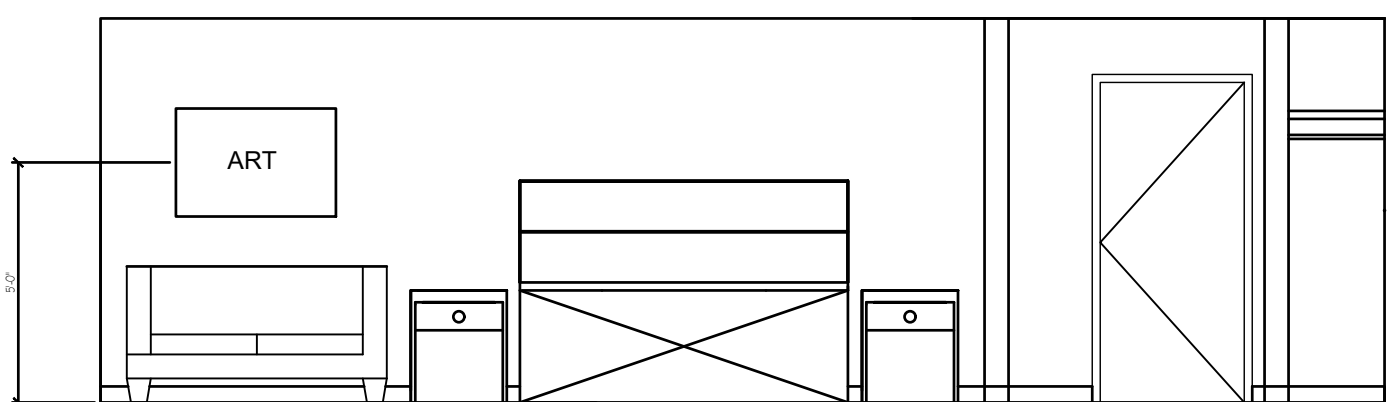

6 BED & SOFA ELEVATION
1/4" = 1'-0"



LIMITATION: THESE DRAWINGS ARE PREPARED BY BOSTON TRADE AND NO CONTRACTOR SHALL BE RESPONSIBLE FOR THE DESIGN OR CONSTRUCTION OF THE FACILITY OR FOR THE SELECTION OF MATERIALS OR FINISHES. BOSTON TRADE AND ITS REPRESENTATIVES SHALL HAVE NO LIABILITY FOR THE DESIGN, ENGINEERING OR CONSTRUCTION OF ANY FACILITY, FOR THE FACILITY'S COMPLIANCE WITH ANY APPLICABLE LAW, CODE OR REGULATION, INCLUDING THE ADA OR ANY STATE OR LOCAL LAW, CODE OR REGULATION, OR FOR THE SELECTION OF MATERIALS OR FINISHES. BOSTON TRADE WILL NOT BE RESPONSIBLE FOR THE SELECTION OF MATERIALS OR FINISHES OR FOR THE CONSTRUCTION OF ANY FACILITY.

DESIGNER: OLA TKACZYK
EXTENSION: 773.977.6556

PROPERTY CODE: #

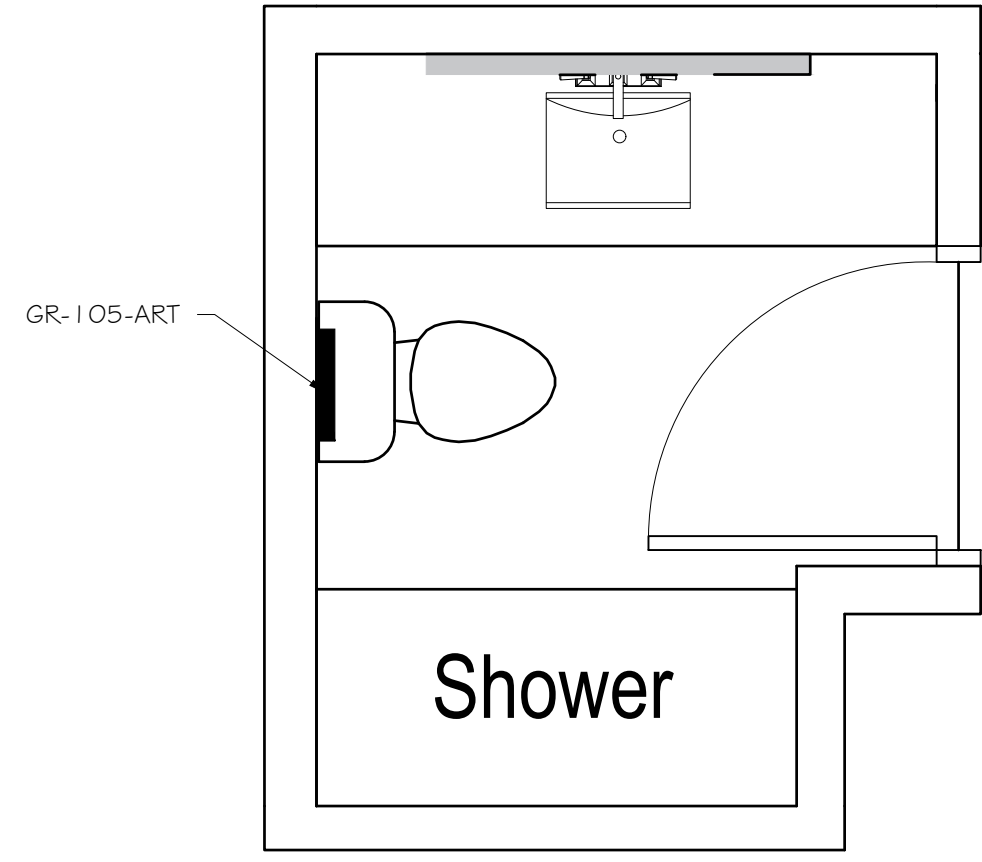

1 STANDARD BATHROOM
SCALE: 1/2" = 1'-0"

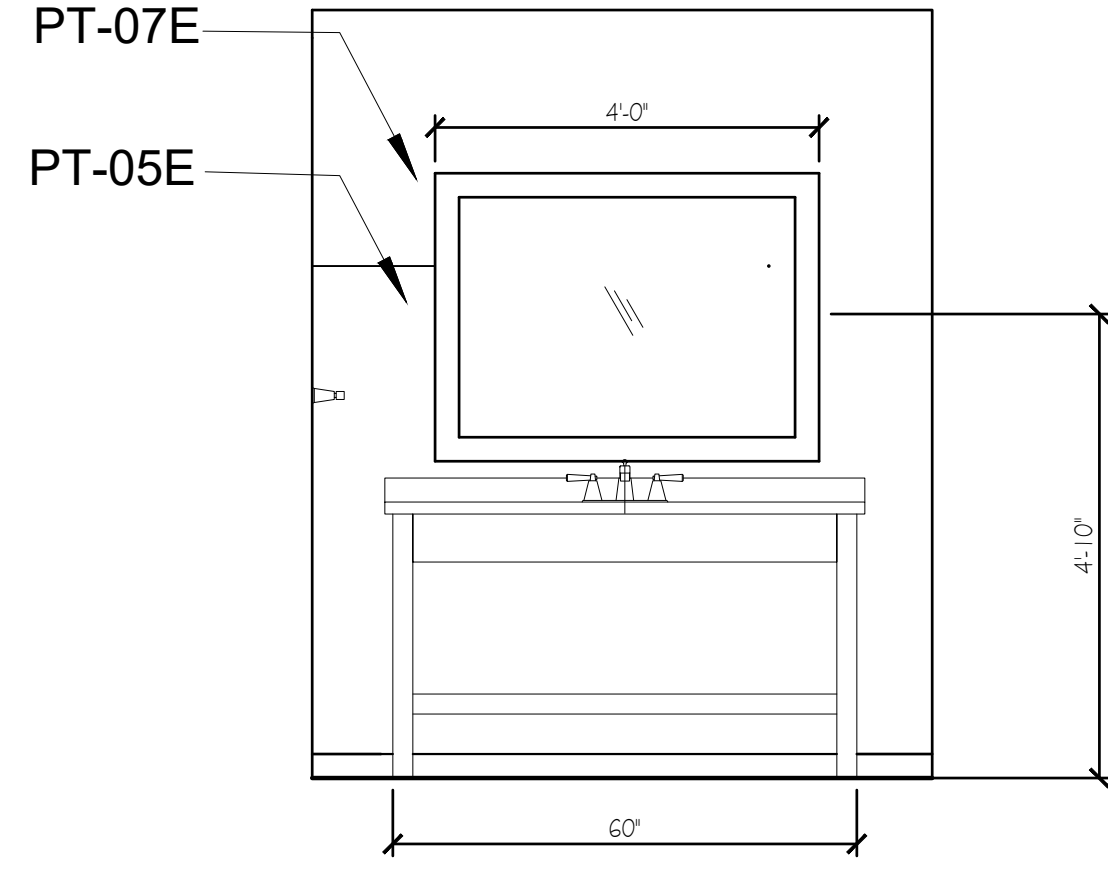

2 BATH ELEVATION
SCALE: 1/2" = 1'-0"

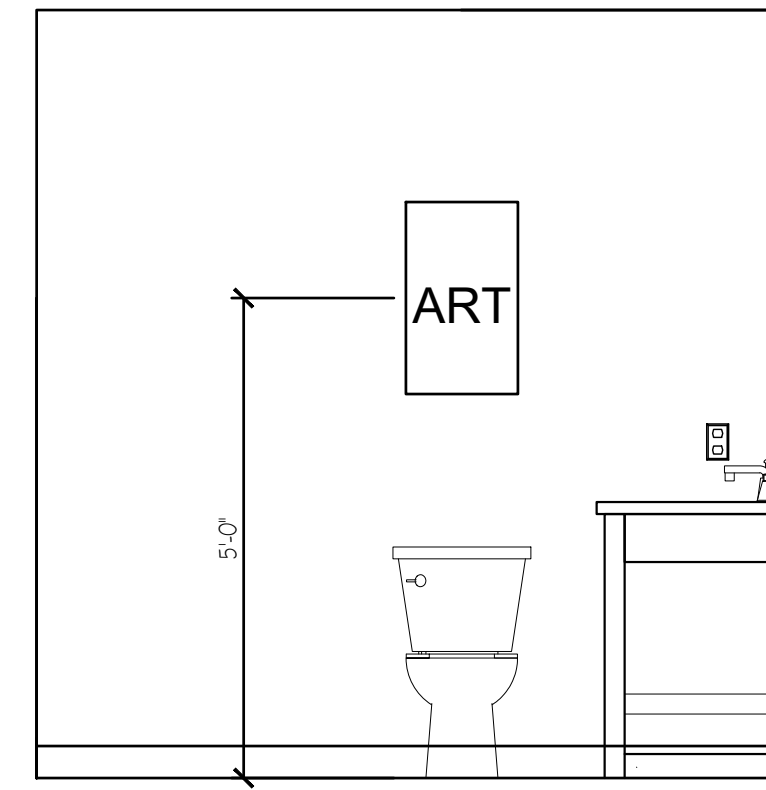

3 BATH ELEVATION
SCALE: 1/2" = 1'-0"

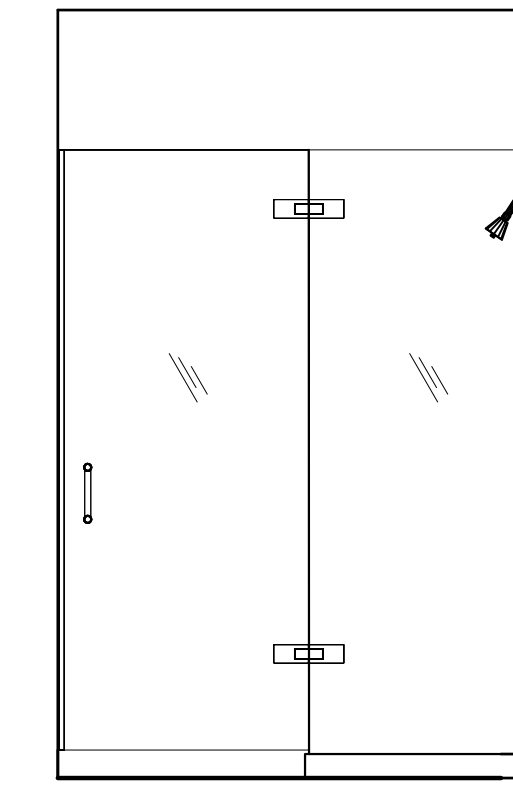

4 BATH ELEVATION
SCALE: 1/2" = 1'-0"

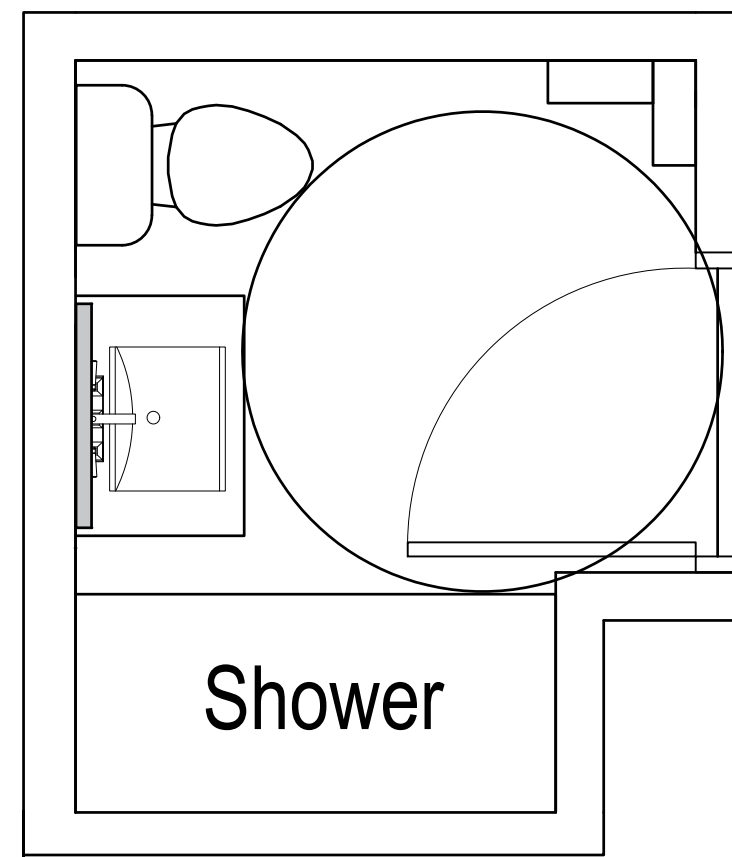

5 ADA BATHROOM
SCALE: 1/2" = 1'-0"

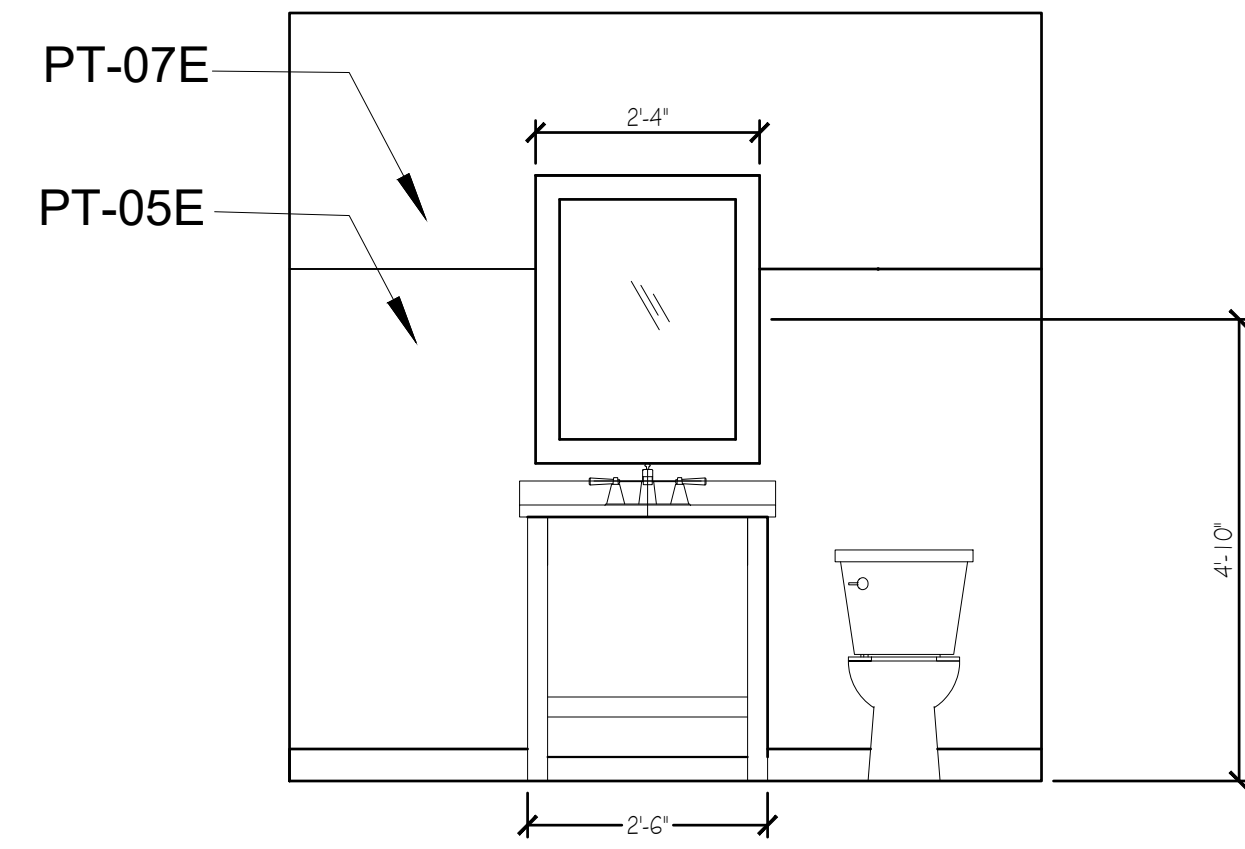

6 BATH ELEVATION
SCALE: 1/2" = 1'-0"

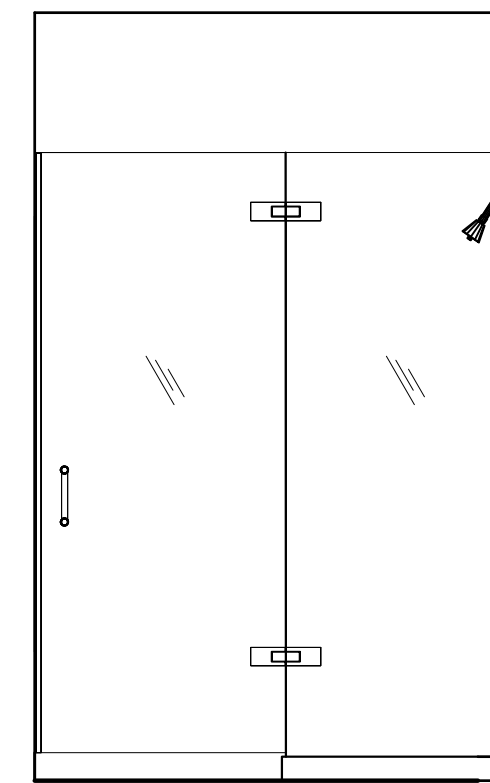

7 BATH ELEVATION
SCALE: 1/2" = 1'-0"

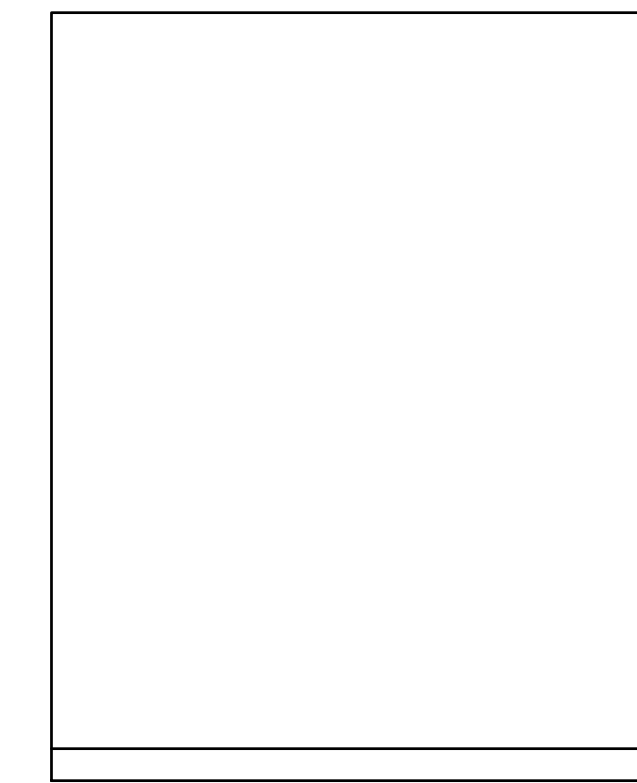

8 BATH ELEVATION
SCALE: 1/2" = 1'-0"

Wingate - Williamsburg, VA
2007 Richmond Road
Williamsburg, VA 23185

BATHROOM ELEVATIONS

SET DATE:

1.28.2022

REVISIONS:

SHEET NUMBER

ID 705