



# Burger King # 14447

1 Levitt Parkway  
Willingboro, NJ 08048

FCC COMMERCIAL FURNITURE INC | APPROVED SEATING & DECOR PROVIDER

## GENERAL NOTES: CONTRACTOR / INSTALLER

### GENERAL CONSTRUCTION NOTES:

ALL WORK, CONSTRUCTION, FURNITURE AND MATERIALS SHALL COMPLY WITH ALL PROVISIONS OF LOCAL BUILDING CODES AND WITH OTHER RULES, REGULATIONS AND ORDINANCES GOVERNING THE LOCATION OF CONSTRUCTION.

FCC COMMERCIAL FURNITURE CONTRACT DOCUMENTS STRIVE TO CONFORM TO THE INTERNATIONAL BUILDING CODE. FCC COMMERCIAL FURNITURE IS NOT LICENSED TO PROVIDE SIGNED/SEALED DRAWINGS. FCC COMMERCIAL FURNITURE COOPERATES WITH OWNER/CLIENT'S LICENSED PROFESSIONALS TO PROVIDE DRAWINGS AND SPECIFICATIONS THAT MEET LOCAL BUILDING CODES.

FCC COMMERCIAL FURNITURE CONTRACT DOCUMENTS STRIVE TO CONFORM TO THE TITLE III OF THE AMERICANS WITH DISABILITY ACT (ADA). FCC COMMERCIAL FURNITURE IS NOT LICENSED TO PROVIDE SIGNED/SEALED DRAWINGS. FCC COMMERCIAL FURNITURE COOPERATES WITH OWNER/CLIENT'S LICENSED PROFESSIONALS TO PROVIDE DRAWINGS AND SPECIFICATIONS THAT ARE IN COMPLIANCE WITH ADA. FCC CANNOT BE RESPONSIBLE FOR CONSTRUCTION DEVIATIONS BY OTHERS FROM THE DESIGN THAT MAY BE OUT OF COMPLIANCE.

IT IS THE RESPONSIBILITY OF ALL PARTIES SUPPLYING LABOR, MATERIAL, OR BOTH TO BRING TO THE ATTENTION OF FCC'S CUSTOMER SERVICE MANAGER, THE PROJECT ARCHITECT, AND THE OWNER ANY DISCREPANCIES OR CONFLICT BETWEEN THE CODE REQUIREMENT AND THESE DESIGN INTENT DRAWINGS.

THE APPLICABLE CODES SHOULD INCLUDE, BUT SHALL NOT BE LIMITED TO THE INTERNATIONAL BUILDING CODE, BOCA NATIONAL BUILDING CODE, UNIFORM PLUMBING CODE, UNIFORM ELECTRICAL CODE, UNIFORM MECHANICAL CODE AND THE UNIFORM FIRE CODE.

GENERAL CONTRACTOR SHALL BE RESPONSIBLE FOR PROVIDING ALL WORK IN ACCORDANCE WITH ALL LOCAL AND CITY BUILDING CODES/ ORDINANCES.

GENERAL CONTRACTOR SHALL BE RESPONSIBLE FOR ADHERING TO ALL AMERICANS WITH DISABILITIES ACT GUIDELINES, INCLUDING BUT NOT LIMITED TO TABLE TOP/BASE INSTALLATIONS, AISLE WAY CLEARANCES, AND QUEUE LINE AREA CLEARANCES.

GENERAL CONTRACTOR SHALL BE RESPONSIBLE FOR OBTAINING ALL REQUIRED BUILDING CONSTRUCTION AND INSTALLATION PERMITS.

GENERAL CONTRACTOR SHALL BE RESPONSIBLE FOR COPYING AND DISTRIBUTING ALL FCC COMMERCIAL FURNITURE INC'S PLANS AND DOCUMENTS TO ALL SUBCONTRACTORS INVOLVED.

FCC PROVIDED DIMENSIONS ARE INDICATED FROM INSIDE WALL FACES.

ALL SEATING, FINISH, AND DECOR ITEMS INDICATED AS BEING SUPPLIED AND OR INSTALLED BY GENERAL CONTRACTOR ARE THE RESPONSIBILITY OF THE OWNER. THE OWNER'S RESPONSIBILITIES INCLUDE ALL CONTRACTS WITH THE GENERAL AND SUB-CONTRACTORS AND THEIR COMPLIANCE WITH THESE DOCUMENTS AND SPECIFICATIONS.

THESE DRAWINGS AND DOCUMENTS REPRESENT THE DESIGN INTENT AND CONCEPTS FOR THIS PROJECT. THE DRAWINGS AND DOCUMENTS MUST BE SIGNED AND APPROVED BY OWNER.

### STANDARD STORES PROJECTS:

THESE DRAWINGS, SCHEDULES, AND SPECIFICATIONS, AS WELL AS, OTHER SEGMENTS OF SERVICES ARE AND SHALL REMAIN THE PROPERTY OF FCC COMMERCIAL FURNITURE WHETHER OR NOT THE PROJECT THESE DOCUMENTS WERE PREPARED FOR IS COMPLETED OR EXECUTED. IF THE OWNER/CLIENT HAS COMPENSATED FCC COMMERCIAL FURNITURE UNDER SIGNED CONTRACT, THE OWNER IS PERMITTED TO RETAIN COPIES OF THE DRAWINGS, SCHEDULES AND SPECIFICATIONS. FCC COMMERCIAL FURNITURE IS NOT RESPONSIBLE FOR ANY LOSS, COSTS OR DAMAGES RELATING TO USE OR APPLICATION. THE OWNER/CLIENT MAY NOT USE THE DRAWINGS, SCHEDULES, SPECIFICATIONS PROVIDED HEREIN FOR ANY PROJECT OTHER THAN THE ORIGINAL PROJECT. FCC COMMERCIAL FURNITURE IS THE OWNER OF THE INTELLECTUAL PROPERTY PROVIDED AND RETAINS ALL STATUTORY AND COMMON LAW COPYRIGHTS. IF OWNER/CLIENT AND FCC COMMERCIAL FURNITURE TERMINATE THIS CONTRACT FOR DESIGN SERVICES, THE OWNER/CLIENT SHALL NO LONGER HAVE THE RIGHTS TO THE DRAWINGS, SCHEDULES, AND SPECIFICATIONS. THE OWNER/CLIENT MAY NOT PERMIT ANY THIRD PARTY TO USE SUCH DRAWINGS, SCHEDULES, AND SPECIFICATIONS FOR DESIGN SERVICES FOR FUTURE ADDITIONS OR ALTERATIONS TO THE PROJECT. THE DESIGN DEPICTED WITHIN THE CONTENTS OF THESE DRAWINGS MAY NOT BE USED BY THE OWNER TO SHOP FOR OTHER SEATING AND DECOR MANUFACTURES TO FULFILL THE INTENDED DESIGN. UNAUTHORIZED USE WILL RESULT IN PAYMENT FOR DESIGN SERVICES AT FCC COMMERCIAL FURNITURE'S STANDARD DESIGN RATE. ALL COMPUTER GENERATED IMAGERY, GRAPHICS, DRAWINGS AND ILLUSTRATIONS WITHIN THESE DOCUMENTS REMAIN THE PROPERTY OF FCC COMMERCIAL FURNITURE. ALL RIGHTS RESERVED.

THE OWNER/CLIENT AND GENERAL CONTRACTOR AGREE THAT FCC COMMERCIAL FURNITURE REPRESENTATIVES MAY VISIT THE SITE AT ANY POINT DURING CONSTRUCTION IN THE INTEREST OF COMPLETING FCC'S WORK.

THE OWNER/CLIENT'S GENERAL CONTRACTOR AGREES TO PROVIDE CONDITIONS CONDUCIVE TO COMPLETE INSTALLATION OF FCC'S WORK UPON DELIVERY OF SEATING AND DECOR ELEMENTS. THE GENERAL CONTRACTOR AGREES TO COOPERATE WITH FCC'S INSTALLATION CREWS IN THE INTEREST OF COMPLETION OF WORK. THE GENERAL CONTRACTOR WILL NOTIFY FCC IN A TIMELY MANNER, ANY PHYSICAL RESTRICTIONS THAT MAY IMPEDE THE COMPLETION OF THE SEATING AND DECOR PACKAGE.

WRITTEN DIMENSIONS SUPERSEDE SCALED MEASUREMENTS IN ALL CASES. DO NOT SCALE OFF OF PLANS. FOR ADDITIONAL DIMENSIONS CALL FCC'S CUSTOMER SERVICE MANAGER AT 800.322.7328.

FCC REQUIRES VERIFICATION OF FIELD DIMENSIONS FROM THE ARCHITECT / GENERAL CONTRACTOR FOR THE FABRICATION OF COMMERCIAL FURNITURE, DECOR, CORE DRILL AND SEATING SPACE PLANS. WHEN FIELD DIMENSIONS CANNOT BE ATTAINED, SHIPMENTS MAY BE SUBJECT TO TIME DELAYS. THE GENERAL CONTRACTOR SHALL VERIFY ALL DIMENSIONS AND CONDITIONS ON SITE AND NOTIFY FCC COMMERCIAL FURNITURE OF ALL DISCREPANCIES PRIOR TO COMMENCING DECOR DESIGN.

THE GENERAL CONTRACTOR WILL BE RESPONSIBLE FOR DISPOSAL OF ALL PACKAGING MATERIAL FROM SEATING AND DECOR PRODUCTS.

THE CREW ROOM AND VESTIBULE FINISHES TO BE THE SAME AS THE MAIN DINING ROOM, UNLESS OTHERWISE STATED BY THE OWNER OR NOTED ON PLANS AND IN THE SPECIFICATION BY FCC.

### REBUILDS AND REMODEL PROJECTS:

CASE OF REBUILDING OR REMODELING PROJECTS, ALL EXISTING SEATING, DECOR, AND WALL FINISHES ARE TO BE PREPPED AND READY TO RECEIVE NEW FINISHES BY THE OWNER AND/OR GENERAL CONTRACTOR, UNLESS OTHERWISE NOTED.

FLOOR AND BASE TILE MUST BE IN GOOD REPAIR BEFORE ANY CORE DRILLING IS ALLOWED.

ALL DIMENSIONS ARE FROM EXISTING FINISHES, UNLESS OTHERWISE NOTED. MAKE APPROPRIATE ALLOWANCES FOR NEW FINISH WORK.

CONTACT FCC'S CUSTOMER SERVICE MANAGERS FOR ANY CONFLICTS BETWEEN FCC'S DECOR AND ELECTRICAL OR HVAC EQUIPMENT.

### GENERAL FLOORING NOTES:

ALL FLOOR, SCHLUTER STRIP, AND COVE BASE TILE TO BE PROVIDED BY AND INSTALLED BY GENERAL CONTRACTOR, UNLESS OTHERWISE NOTED.

FCC IS NOT LIABLE FOR CORED STEEL THAT MAY BECOME UNSTABLE AS A RESULT OF DRILLING THROUGH A CONCRETE SLAB. NOTIFY FCC, ARCHITECT, AND GENERAL CONTRACTOR OF ANY SLAB LESS THAN FIVE (5") INCHES THICK.

FCC IS NOT RESPONSIBLE FOR DAMAGE OF ANY MECHANICAL ELEMENTS LOCATED IN THE FINISHED FLOOR.

COVE BASE AND/OR BULLNOSE TILE ON FCC DIVIDER WALLS TO BE SUPPLIED AND INSTALLED BY THE GENERAL CONTRACTOR UNLESS OTHERWISE NOTED.

GENERAL CONTRACTOR IS RESPONSIBLE FOR SUPPLYING AND INSTALLING ALL BACK OF HOUSE TILE. REFER TO ARCHITECTURAL PLAN SET FOR FULL KITCHEN PLANS.

### GENERAL ELECTRICAL/HVAC/CEILING NOTES:

FCC LIGHTING PLANS ARE GUIDELINES ONLY. FCC WILL NOT BE HELD LIABLE FOR ADDITIONAL COSTS DUE TO ADJUSTING LIGHTING QUANTITIES OR LOCATIONS, VARIATIONS WITH ARCHITECTURAL PLANS OR LOCAL CODES.

GENERAL CONTRACTOR TO SUPPLY AND CONNECT ELECTRICAL PIGTAILS AT ALL CODED LOCATIONS FOR FCC DECOR PRODUCTS.

ALL ELECTRICAL FIXTURES, WIRING AND INSTALLATION TO BE "U.L. APPROVED." LIGHTING FIXTURES AND/OR HVAC MAY NEED TO BE RELOCATED BY GENERAL CONTRACTOR TO ACCOMMODATE DECOR. REFER TO CEILING PLANS. GENERAL CONTRACTOR TO CONTACT CONSTRUCTION ENGINEER TO VERIFY ALL LIGHTING PLACEMENTS AND FINAL HVAC LOCATIONS.

### GENERAL WARRANTIES:

LIMITED WARRANTY: FCC COMMERCIAL FURNITURE WARRANTS TO THE OWNER/CLIENT THAT THE PRODUCTS SOLD WILL BE FREE FROM MATERIAL DEFECTS IN WORKMANSHIP UNDER NORMAL USE AND SERVICE FOR A PERIOD OF ONE YEAR FROM THE DATE OF FCC COMMERCIAL FURNITURE'S DELIVERY OF PRODUCTS TO THE DELIVERED LOCATION. THERE IS NO WARRANTY IN CASES OF DAMAGES IN TRANSIT, NEGLIGENCE, ABUSE, ABNORMAL USAGE, MISUSE, ACCIDENTS, NORMAL WEAR AND TEAR, DAMAGE DUE TO ENVIRONMENTAL OR NATURAL ELEMENTS, FAILURE TO FOLLOW FCC'S INSTRUCTIONS, OR IMPROPER INSTALLATION, STORAGE AND/OR MAINTENANCE.

THE OWNER/CLIENT SHALL VERIFY THE CONDITIONS OF THE SHIPMENT AND NOTIFY FCC COMMERCIAL FURNITURE OF ANY DAMAGES WITHIN 24 HOURS. TRANSFER OF TITLE OCCURS UPON SHIPMENT F.O.B. FROM FCC'S FACILITY. THE OWNER/CLIENT SHALL ACCOMPANY A FCC COMMERCIAL FURNITURE REPRESENTATIVE ON A PROJECT COMPLETION WALK THROUGH TO IDENTIFY INCOMPLETE WORK.

**\*B.K.C. APPROVED\***  
THIS PROJECT HAS BEEN SUBMITTED AND APPROVED BY BURGER KING CORPORATE.

**APPROVED DRAWINGS FOR CONSTRUCTION:**  
ITEMS PROVIDED AND/OR BUILT BY G.C. / INSTALLER / CUSTOMER ARE APPROVED TO BE ORDERED / BUILT PER THIS SET OF PLANS.  
ITEMS BUILT / PROVIDED BY FCC COMMERCIAL FURNITURE SHOULD STILL BE CONSIDERED PRELIMINARY UNTIL FINAL DRAWINGS ARE RELEASED.

### INDEX OF DRAWINGS:

- SHEET D0.0 - COVER SHEET**  
CUSTOMER INFORMATION, GENERAL NOTES
- SHEET D1.0 - SEATING LAYOUT**  
FURNITURE COMPONENT, SEATING CAPACITY
- SHEET D1.1 - PRELIMINARY METALWORK LAYOUT**  
**DO NOT CORE DRILL FROM THIS PLAN**
- SHEET D1.2 - PLAY AREA SEATING LAYOUT**  
FURNITURE COMPONENT, SEATING CAPACITY
- SHEET D1.3 - PLAY AREA PRELIMINARY METALWORK LAYOUT**  
**DO NOT CORE DRILL FROM THIS PLAN**
- SHEET D2.0 THRU D2.3 - INTERIOR BUILDING ELEVATIONS**  
INTERIOR WALL CONDITIONS AND FINISHES
- SHEET D3.0 THRU D3.1 - DECOR ELEVATIONS / DETAILS**  
FCC DECOR ITEMS
- SHEET D4.0 THRU D4.1 - REFLECTED CEILING PLAN**  
FOR REFERENCE ONLY, DECOR LIGHTING
- SHEET D5.0 THRU D5.1 - FLOOR TILE PLAN**  
MAIN & ACCENT FLOOR TILE LOCATION
- SHEET D6.0 THRU D6.1 - BUILDING FINISH LAYOUT**  
BUILDING FINISH LOCATIONS
- SHEET D7.0 - G.C. PLAN**  
GC BUILT ITEMS AND ELECTRICAL
- SHEET D7.1 - WAY FINDING SIGNAGE**
- SHEET D8.0 THRU D8.2 - DECOR SPECIFICATIONS**  
FCC FURNITURE ITEMS
- SHEET D8.3 THRU D8.4 - FINISH SPECIFICATIONS**  
INTERIOR BUILDING FINISH SPECIFICATIONS
- SHEET D9.0 THRU D9.1 - VERIFICATION PLAN**  
NOTE: FILL OUT AND RETURN TO FCC

### PROJECT CONTACTS:

PLEASE CONTACT ONE OF THE FOLLOWING FCC COMMERCIAL FURNITURE TEAM MEMBERS TO ADDRESS CONCERNS YOU MAY HAVE:

**FCC COMMERCIAL FURNITURE, INC.**  
T. 800.322.7328

DESIGN MANAGER:  
MICKEY HINES  
T. 800.322.7328 EXT. 210  
DESIGN MANAGER:  
DAVID GALSTER  
T. 800.322.7328 EXT. 226

PROJECT COORDINATOR  
LISA GILLESPIE  
T. 800.322.7328 EXT. 270  
SALESPERSON  
RANDY MOE  
T. 541.580.2614

### LEGEND:

REFER TO EACH SHEET FOR ALL NOTES OR CONTRACTOR INFORMATION AND / OR SCHEDULES.

- # FCC SEATING / DECOR ELEMENT
- # ITEMS NOT BY FCC/ BK CODES

**APPROVAL PRINT**  
PLEASE SIGN, DATE AND RETURN TO  
**FCC COMMERCIAL FURNITURE INC**

APPROVED: \_\_\_\_\_ DATE: \_\_\_\_\_  
AS NOTED: \_\_\_\_\_ DATED: \_\_\_\_\_  
APPROVED: \_\_\_\_\_ DATE: \_\_\_\_\_  
NOTES:



FCC COMMERCIAL FURNITURE INC.  
8452 OLD HWY 99 N. ROSEBURG, OR 97470 USA  
T. 800.322.7328 | F. 541.673.7441 | WWW.FCCFURN.COM

DESIGNED AND BUILT IN U.S.A.

PROPERTY OF FCC COMMERCIAL FURNITURE  
THIS IS A FOR DESIGN PURPOSE TO EXPRESS DESIGN CONCEPTS TO THE ARCHITECT, CLIENT, CONTRACTOR AND INSTALLER FOR THE PROJECT SHOWN. THIS DESIGN AND THE CONCEPTS HEREIN SHALL NOT BE ALTERED OR USED AS CONSTRUCTION DOCUMENTS. DO NOT REPRODUCE OR LEND WITHOUT WRITTEN PERMISSION FROM FCC COMMERCIAL FURNITURE INC.

### IMPORTANT

WRITTEN DIMENSIONS HAVE PRECEDENCE OVER SCALE IN ALL CASES.

**DO NOT SCALE OFF PLANS.** CONTACT FCC COMMERCIAL FURNITURE'S REPRESENTATIVE TO VERIFY ANY QUESTIONABLE DIMENSIONS AT TELEPHONE # 800.322.7328

THE GENERAL CONTRACTOR MUST VERIFY ALL BUILDING DIMENSIONS, EQUIPMENT, FURNITURE PLACEMENT, UTILITY LOCATIONS, AND CONDITIONS AT THE JOB SITE.

THE GENERAL CONTRACTOR MUST NOTIFY FCC COMMERCIAL FURNITURE OF ALL DISCREPANCIES AND/OR REQUIRED ADJUSTMENTS PRIOR TO STARTING WORK.

FCC COMMERCIAL FURNITURE HAS PREPARED THESE DOCUMENTS AS ACCURATELY AS POSSIBLE WITH THE ARCHITECTURAL INFORMATION PROVIDED. DUE TO LACK OF ACCURATE AND COMPLETE DIMENSIONED ARCHITECTURAL PLANS, OWNER UNDERSTANDS THAT ADJUSTMENTS TO THE FINAL LOCATIONS OF EQUIPMENT AND/OR FURNITURE PLACEMENT MAY BE REQUIRED AT THE OWNER'S EXPENSE DUE TO DISCREPANCIES BASED ON ACTUAL JOB SITE DIMENSIONS AND CONDITIONS.

REFER TO ARCHITECTURAL OR ENGINEER DRAWINGS FOR COMPLETE AND ACCURATE DIMENSIONS OF BUILDING STRUCTURE.

THESE CONTRACT DOCUMENTS AND THE INFORMATION THEY CONTAIN ARE THE PROPERTY OF FCC COMMERCIAL FURNITURE INC., ROSEBURG, OREGON, 97470.

ALL PREPARED CONTRACT DOCUMENTS MAY NOT BE COPIED, REPRODUCED, USED OR IMPLEMENTED IN ANY WAY, IN PART OR IN WHOLE, WITHOUT THE EXPRESS WRITTEN CONSENT OF FCC COMMERCIAL FURNITURE INC.

ANY UNAUTHORIZED USE OF THESE PLANS WILL RESULT IN PAYMENT DUE FOR SERVICES RENDERED BY FCC COMMERCIAL FURNITURE INC.

ANY DEVIATIONS FROM THESE DRAWINGS FOR ANY REASON SHALL NOT BE DONE WITHOUT CONSENT OF FCC COMMERCIAL FURNITURE INC. IN ADVANCE. IN WRITING. FCC COMMERCIAL FURNITURE IS NOT RESPONSIBLE FOR DEVIATIONS, CHANGES, ADDITIONS, OR DELETIONS NOT REVIEWED AND APPROVED IN ADVANCE BY FCC COMMERCIAL FURNITURE INC.

THESE DOCUMENTS REFLECT SPECIFIC SEATING AND DECOR EQUIPMENT ORDERED OF DATE SHOWN BELOW.

CLIENT:



Burger King # 14447  
1 Levitt Parkway  
Willingboro, NJ 08048  
Decor: Garden Grill  
Building Type: Custom

CUSTOMER  
Ampler Development

SHEET TITLE:  
PROJECT  
COVER PAGE

WORK ORDER NUMBER:

FINALS BY:

DRAWN BY:  
JOE LOGSDON  
SCALE:  
NTS  
ORIGINAL DATE:  
November 8, 2021  
PLOT DATE:  
November 24, 2021  
PROJECT #:  
**22825-001**  
SHEET #:  
**D0.0**



FCC COMMERCIAL FURNITURE INC.  
8452 OLD HWY 99 N. ROSEBURG, OR 97470 USA  
T: 800.322.7328 | F: 541.673.7441 | WWW.FCCFURN.COM  
DESIGNED AND BUILT IN U.S.A.

PROPERTY OF FCC COMMERCIAL FURNITURE  
THIS IS A FOR DESIGN PURPOSE TO EXPRESS DESIGN CONCEPTS TO THE ARCHITECT, CLIENT, CONTRACTOR AND INSTALLER FOR THE PROJECT SHOWN. THIS DESIGN AND THE CONCEPTS HEREIN SHALL NOT BE ALTERED OR USED AS CONSTRUCTION DOCUMENTS. DO NOT REPRODUCE OR LEND WITHOUT WRITTEN PERMISSION FROM FCC COMMERCIAL FURNITURE INC.

**IMPORTANT**

WRITTEN DIMENSIONS HAVE PRECEDENCE OVER SCALE IN ALL CASES.

DO NOT SCALE OFF PLANS. CONTACT FCC COMMERCIAL FURNITURE'S REPRESENTATIVE TO VERIFY ANY QUESTIONABLE DIMENSIONS AT TELEPHONE # 800.322.7328

THE GENERAL CONTRACTOR MUST VERIFY ALL BUILDING DIMENSIONS, EQUIPMENT, FURNITURE PLACEMENT, UTILITY LOCATIONS, AND CONDITIONS AT THE JOB SITE.

THE GENERAL CONTRACTOR MUST NOTIFY FCC COMMERCIAL FURNITURE OF ALL DISCREPANCIES AND/OR REQUIRED ADJUSTMENTS PRIOR TO STARTING WORK.

FCC COMMERCIAL FURNITURE HAS PREPARED THESE DOCUMENTS AS ACCURATELY AS POSSIBLE WITH THE ARCHITECTURAL INFORMATION PROVIDED. DUE TO LACK OF ACCURATE AND COMPLETE DIMENSIONED ARCHITECTURAL PLANS, OWNER UNDERSTANDS THAT ADJUSTMENTS TO THE FINAL LOCATIONS OF EQUIPMENT AND/OR FURNITURE PLACEMENT MAY BE REQUIRED AT THE OWNER'S EXPENSE DUE TO DISCREPANCIES BASED ON ACTUAL JOB SITE DIMENSIONS AND CONDITIONS.

REFER TO ARCHITECTURAL OR ENGINEER DRAWINGS FOR COMPLETE AND ACCURATE DIMENSIONS OF BUILDING STRUCTURE.

THESE CONTRACT DOCUMENTS AND THE INFORMATION THEY CONTAIN ARE THE PROPERTY OF FCC COMMERCIAL FURNITURE INC., ROSEBURG, OREGON, 97470.

ALL PREPARED CONTRACT DOCUMENTS MAY NOT BE COPIED, REPRODUCED, USED OR IMPLEMENTED IN ANY WAY, IN PART OR IN WHOLE, WITHOUT THE EXPRESS WRITTEN CONSENT OF FCC COMMERCIAL FURNITURE INC.

ANY UNAUTHORIZED USE OF THESE PLANS WILL RESULT IN PAYMENT DUE FOR SERVICES RENDERED BY FCC COMMERCIAL FURNITURE INC.

ANY DEVIATIONS FROM THESE DRAWINGS FOR ANY REASON SHALL NOT BE DONE WITHOUT CONSENT OF FCC COMMERCIAL FURNITURE INC. IN ADVANCE. IN WRITING. FCC COMMERCIAL FURNITURE IS NOT RESPONSIBLE FOR DEVIATIONS, CHANGES, ADDITIONS, OR DELETIONS NOT REVIEWED AND APPROVED IN ADVANCE BY FCC COMMERCIAL FURNITURE INC.

THESE DOCUMENTS REFLECT SPECIFIC SEATING AND DECOR EQUIPMENT ORDERED OF DATE SHOWN BELOW.

CLIENT:



Burger King # 14447  
1 Levitt Parkway  
Willingboro, NJ 08048  
Decor: Garden Grill  
Building Type: Custom

CUSTOMER  
Ampler Development

SHEET TITLE:  
DINING ROOM  
SEATING LAYOUT  
WORK ORDER NUMBER:

FINALS BY:

DRAWN BY:  
JOE LOGSDON

SCALE:  
3/16" = 1'-0"

ORIGINAL DATE:  
November 8, 2021

PLOT DATE:  
November 24, 2021

PROJECT #:  
**22825-001**

SHEET #:  
**D1.0**

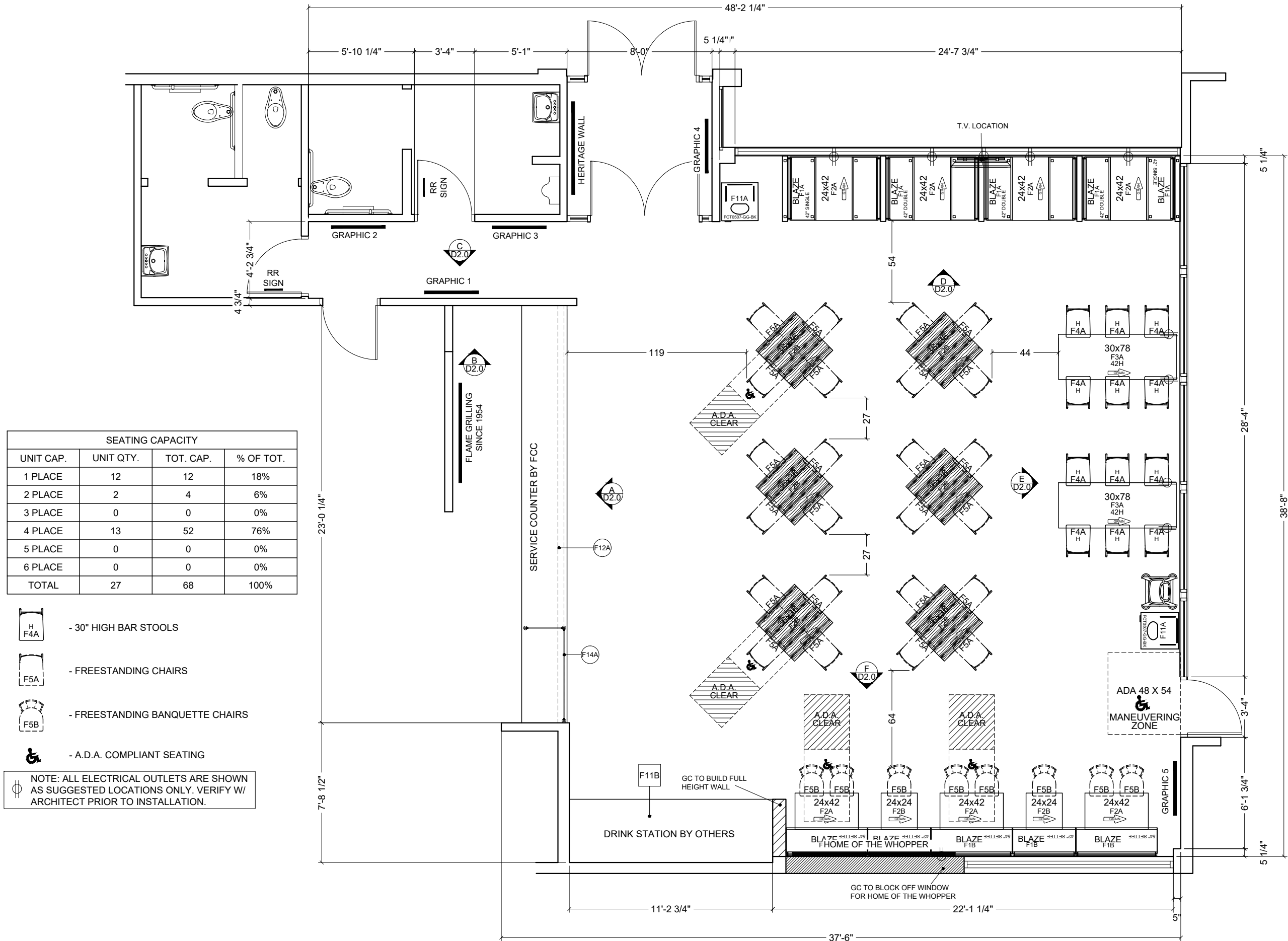

SEATING CAPACITY			
UNIT CAP.	UNIT QTY.	TOT. CAP.	% OF TOT.
1 PLACE	12	12	18%
2 PLACE	2	4	6%
3 PLACE	0	0	0%
4 PLACE	13	52	76%
5 PLACE	0	0	0%
6 PLACE	0	0	0%
<b>TOTAL</b>	<b>27</b>	<b>68</b>	<b>100%</b>

- 30" HIGH BAR STOOLS
- FREESTANDING CHAIRS
- FREESTANDING BANQUETTE CHAIRS
- A.D.A. COMPLIANT SEATING

NOTE: ALL ELECTRICAL OUTLETS ARE SHOWN AS SUGGESTED LOCATIONS ONLY. VERIFY W/ ARCHITECT PRIOR TO INSTALLATION.



FCC COMMERCIAL FURNITURE INC.  
 8452 OLD HWY 99 N. ROSEBURG, OR 97470 USA  
 T: 800.322.7328 | F: 541.673.7441 | WWW.FCCFURN.COM  
 DESIGNED AND BUILT IN U.S.A.

PROPERTY OF FCC COMMERCIAL FURNITURE  
 THIS IS A FOR DESIGN PURPOSE TO EXPRESS DESIGN CONCEPTS TO THE ARCHITECT, CLIENT, CONTRACTOR AND INSTALLER FOR THE PROJECT SHOWN. THIS DESIGN AND THE CONCEPTS HEREIN SHALL NOT BE ALTERED OR USED AS CONSTRUCTION DOCUMENTS. DO NOT REPRODUCE OR LEND WITHOUT WRITTEN PERMISSION FROM FCC COMMERCIAL FURNITURE INC.

**IMPORTANT**

WRITTEN DIMENSIONS HAVE PRECEDENCE OVER SCALE IN ALL CASES.

**DO NOT SCALE OFF PLANS.** CONTACT FCC COMMERCIAL FURNITURE'S REPRESENTATIVE TO VERIFY ANY QUESTIONABLE DIMENSIONS AT TELEPHONE # 800.322.7328

THE GENERAL CONTRACTOR MUST VERIFY ALL BUILDING DIMENSIONS, EQUIPMENT, FURNITURE PLACEMENT, UTILITY LOCATIONS, AND CONDITIONS AT THE JOB SITE.

THE GENERAL CONTRACTOR MUST NOTIFY FCC COMMERCIAL FURNITURE OF ALL DISCREPANCIES AND/OR REQUIRED ADJUSTMENTS PRIOR TO STARTING WORK.

FCC COMMERCIAL FURNITURE HAS PREPARED THESE DOCUMENTS AS ACCURATELY AS POSSIBLE WITH THE ARCHITECTURAL INFORMATION PROVIDED. DUE TO LACK OF ACCURATE AND COMPLETE DIMENSIONED ARCHITECTURAL PLANS, OWNER UNDERSTANDS THAT ADJUSTMENTS TO THE FINAL LOCATIONS OF EQUIPMENT AND/OR FURNITURE PLACEMENT MAY BE REQUIRED AT THE OWNER'S EXPENSE DUE TO DISCREPANCIES BASED ON ACTUAL JOB SITE DIMENSIONS AND CONDITIONS.

REFER TO ARCHITECTURAL OR ENGINEER DRAWINGS FOR COMPLETE AND ACCURATE DIMENSIONS OF BUILDING STRUCTURE.

THESE CONTRACT DOCUMENTS AND THE INFORMATION THEY CONTAIN ARE THE PROPERTY OF FCC COMMERCIAL FURNITURE INC., ROSEBURG, OREGON, 97470.

ALL PREPARED CONTRACT DOCUMENTS MAY NOT BE COPIED, REPRODUCED, USED OR IMPLEMENTED IN ANY WAY, IN PART OR IN WHOLE, WITHOUT THE EXPRESS WRITTEN CONSENT OF FCC COMMERCIAL FURNITURE INC.

ANY UNAUTHORIZED USE OF THESE PLANS WILL RESULT IN PAYMENT DUE FOR SERVICES RENDERED BY FCC COMMERCIAL FURNITURE INC.

ANY DEVIATIONS FROM THESE DRAWINGS FOR ANY REASON SHALL NOT BE DONE WITHOUT CONSENT OF FCC COMMERCIAL FURNITURE INC. IN ADVANCE. IN WRITING. FCC COMMERCIAL FURNITURE IS NOT RESPONSIBLE FOR DEVIATIONS, CHANGES, ADDITIONS, OR DELETIONS NOT REVIEWED AND APPROVED IN ADVANCE BY FCC COMMERCIAL FURNITURE INC.

THESE DOCUMENTS REFLECT SPECIFIC SEATING AND DECOR EQUIPMENT ORDERED OF DATE SHOWN BELOW.

CLIENT:



Burger King # 14447  
 1 Levitt Parkway  
 Willingboro, NJ 08048  
 Decor: Garden Grill  
 Building Type: Custom

CUSTOMER  
**Ampler Development**

SHEET TITLE:  
**DINING ROOM PRELIM.  
 METALWORK LAYOUT**  
 WORK ORDER NUMBER:

FINALS BY:

DRAWN BY:  
**JOE LOGSDON**  
 SCALE:  
 3/16" = 1'-0"  
 ORIGINAL DATE:  
**November 8, 2021**  
 PLOT DATE:  
**November 24, 2021**  
 PROJECT #:  
**22825-001**  
 SHEET #:  
**D1.1**

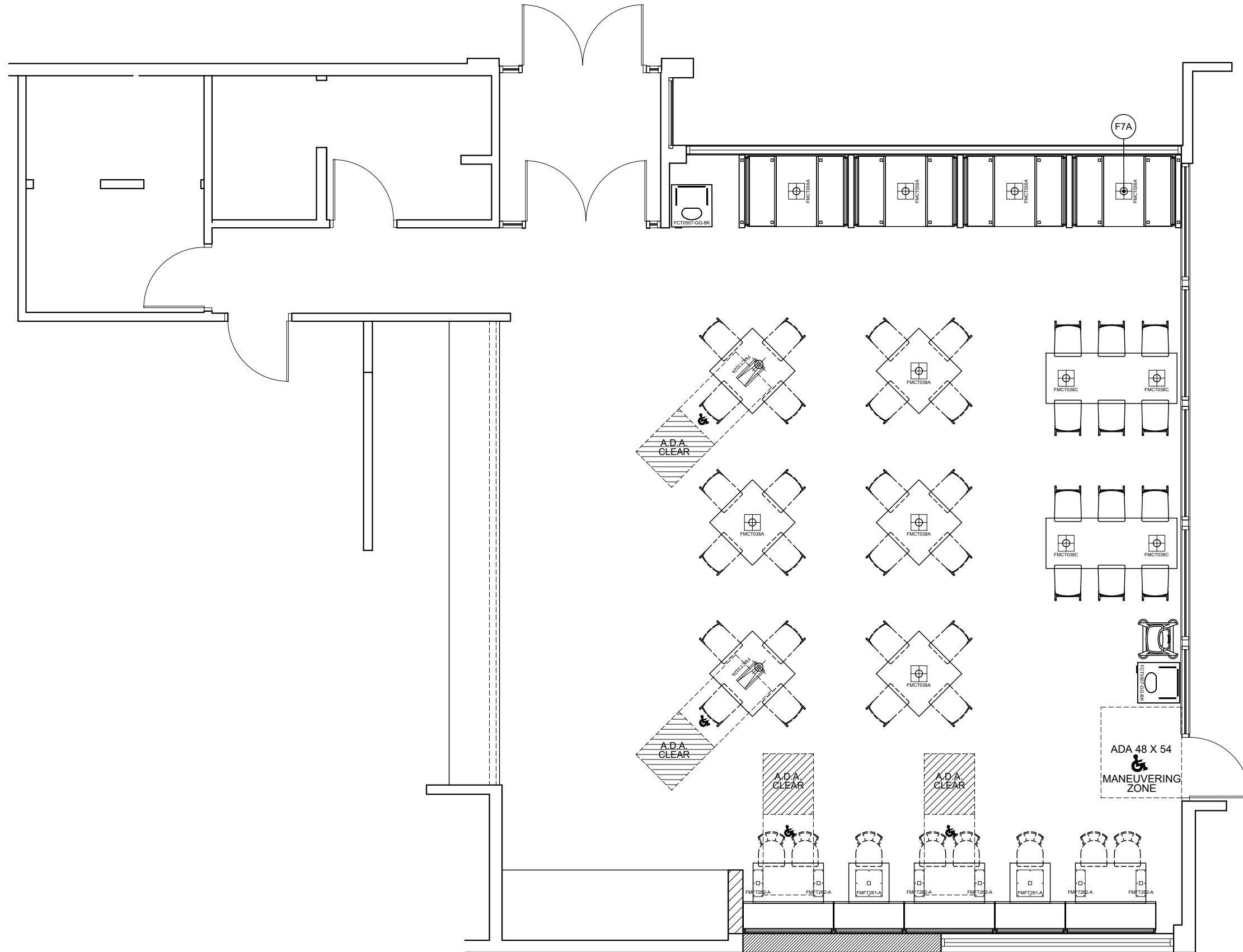

**\*Note: Preliminary Metalwork.  
 (DO NOT CORE FROM THIS PLAN)**



FCC COMMERCIAL FURNITURE INC.  
8452 OLD HWY 99 N. ROSEBURG, OR 97470 USA  
T: 800.322.7328 | F: 541.673.7441 | WWW.FCCFURN.COM  
DESIGNED AND BUILT IN U.S.A.

PROPERTY OF FCC COMMERCIAL FURNITURE  
THIS IS A FOR DESIGN PURPOSE TO EXPRESS DESIGN CONCEPTS TO THE ARCHITECT, CLIENT, CONTRACTOR AND INSTALLER FOR THE PROJECT SHOWN. THIS DESIGN AND THE CONCEPTS HEREIN SHALL NOT BE ALTERED OR USED AS CONSTRUCTION DOCUMENTS. DO NOT REPRODUCE OR LEND WITHOUT WRITTEN PERMISSION FROM FCC COMMERCIAL FURNITURE INC.

**IMPORTANT**

WRITTEN DIMENSIONS HAVE PRECEDENCE OVER SCALE IN ALL CASES.

**DO NOT SCALE OFF PLANS.** CONTACT FCC COMMERCIAL FURNITURE'S REPRESENTATIVE TO VERIFY ANY QUESTIONABLE DIMENSIONS AT TELEPHONE # 800.322.7328

THE GENERAL CONTRACTOR MUST VERIFY ALL BUILDING DIMENSIONS, EQUIPMENT, FURNITURE PLACEMENT, UTILITY LOCATIONS, AND CONDITIONS AT THE JOB SITE.

THE GENERAL CONTRACTOR MUST NOTIFY FCC COMMERCIAL FURNITURE OF ALL DISCREPANCIES AND/OR REQUIRED ADJUSTMENTS PRIOR TO STARTING WORK.

FCC COMMERCIAL FURNITURE HAS PREPARED THESE DOCUMENTS AS ACCURATELY AS POSSIBLE WITH THE ARCHITECTURAL INFORMATION PROVIDED. DUE TO LACK OF ACCURATE AND COMPLETE DIMENSIONED ARCHITECTURAL PLANS, OWNER UNDERSTANDS THAT ADJUSTMENTS TO THE FINAL LOCATIONS OF EQUIPMENT AND/OR FURNITURE PLACEMENT MAY BE REQUIRED AT THE OWNER'S EXPENSE DUE TO DISCREPANCIES BASED ON ACTUAL JOB SITE DIMENSIONS AND CONDITIONS.

REFER TO ARCHITECTURAL OR ENGINEER DRAWINGS FOR COMPLETE AND ACCURATE DIMENSIONS OF BUILDING STRUCTURE.

THESE CONTRACT DOCUMENTS AND THE INFORMATION THEY CONTAIN ARE THE PROPERTY OF FCC COMMERCIAL FURNITURE INC., ROSEBURG, OREGON, 97470.

ALL PREPARED CONTRACT DOCUMENTS MAY NOT BE COPIED, REPRODUCED, USED OR IMPLEMENTED IN ANY WAY, IN PART OR IN WHOLE, WITHOUT THE EXPRESS WRITTEN CONSENT OF FCC COMMERCIAL FURNITURE INC.

ANY UNAUTHORIZED USE OF THESE PLANS WILL RESULT IN PAYMENT DUE FOR SERVICES RENDERED BY FCC COMMERCIAL FURNITURE INC.

ANY DEVIATIONS FROM THESE DRAWINGS FOR ANY REASON SHALL NOT BE DONE WITHOUT CONSENT OF FCC COMMERCIAL FURNITURE INC. IN WRITING. FCC COMMERCIAL FURNITURE IS NOT RESPONSIBLE FOR DEVIATIONS, CHANGES, ADDITIONS, OR DELETIONS NOT REVIEWED AND APPROVED IN ADVANCE BY FCC COMMERCIAL FURNITURE INC.

THESE DOCUMENTS REFLECT SPECIFIC SEATING AND DECOR EQUIPMENT ORDERED OF DATE SHOWN BELOW.

CLIENT:



Burger King # 14447  
1 Levitt Parkway  
Willingboro, NJ 08048  
Decor: Garden Grill  
Building Type: Custom

CUSTOMER  
**Ampler Development**

SHEET TITLE:  
DINING ROOM PRELIM.  
METALWORK LAYOUT

WORK ORDER NUMBER:

FINALS BY:

DRAWN BY:  
JOE LOGSDON

SCALE:  
3/16" = 1'-0"

ORIGINAL DATE:  
November 8, 2021

PLOT DATE:  
November 24, 2021

PROJECT #:  
**22825-001**

SHEET #:  
**D1.2**

SEATING CAPACITY			
UNIT CAP.	UNIT QTY.	TOT. CAP.	% OF TOT.
1 PLACE	0	0	0%
2 PLACE	0	0	0%
3 PLACE	0	0	0%
4 PLACE	6	24	100%
5 PLACE	0	0	0%
6 PLACE	0	0	0%
TOTAL	6	24	100%



- FREESTANDING BANQUETTE CHAIRS



- A.D.A. COMPLIANT SEATING

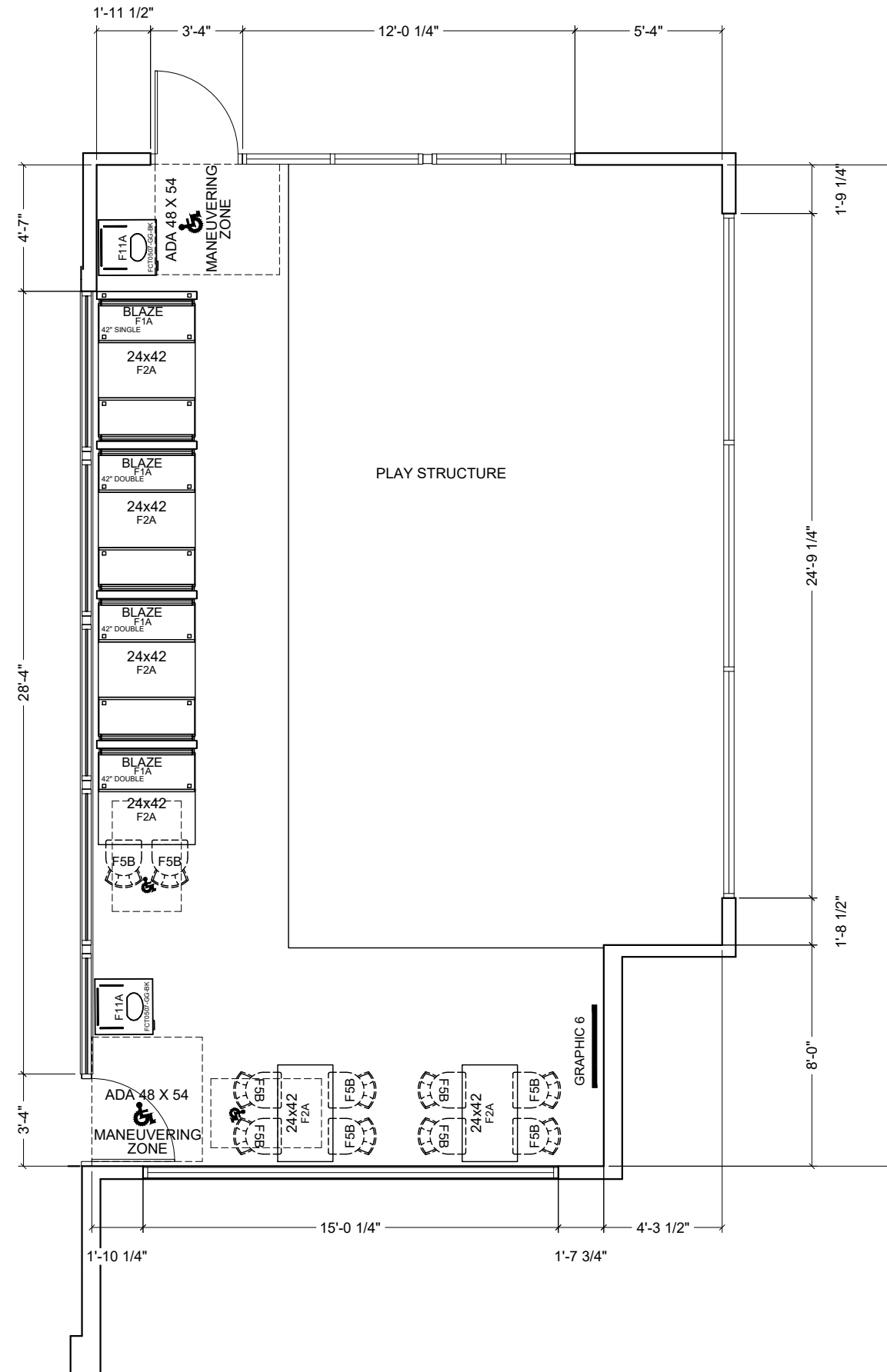



FCC COMMERCIAL FURNITURE INC.  
 8452 OLD HWY 99 N. ROSEBURG, OR 97470 USA  
 T: 800.322.7328 | F: 541.673.7441 | WWW.FCCFURN.COM  
 DESIGNED AND BUILT IN U.S.A.

PROPERTY OF FCC COMMERCIAL FURNITURE  
 THIS IS A FOR DESIGN PURPOSE TO EXPRESS DESIGN  
 CONCEPTS TO THE ARCHITECT, CLIENT, CONTRACTOR  
 AND INSTALLER FOR THE PROJECT SHOWN. THIS DESIGN  
 AND THE CONCEPTS HEREIN SHALL  
 NOT BE ALTERED OR USED AS CONSTRUCTION  
 DOCUMENTS. DO NOT REPRODUCE OR LEND WITHOUT  
 WRITTEN PERMISSION FROM FCC COMMERCIAL  
 FURNITURE INC.

**IMPORTANT**

WRITTEN DIMENSIONS HAVE PRECEDENCE OVER SCALE  
 IN ALL CASES.

**DO NOT SCALE OFF PLANS.** CONTACT FCC COMMERCIAL  
 FURNITURE'S REPRESENTATIVE TO VERIFY ANY  
 QUESTIONABLE DIMENSIONS AT TELEPHONE #  
 800.322.7328

THE GENERAL CONTRACTOR MUST VERIFY ALL BUILDING  
 DIMENSIONS, EQUIPMENT, FURNITURE PLACEMENT,  
 UTILITY LOCATIONS, AND CONDITIONS AT THE JOB SITE.

THE GENERAL CONTRACTOR MUST NOTIFY FCC  
 COMMERCIAL FURNITURE OF ALL DISCREPANCIES  
 AND/OR REQUIRED ADJUSTMENTS PRIOR TO STARTING  
 WORK.

FCC COMMERCIAL FURNITURE HAS PREPARED THESE  
 DOCUMENTS AS ACCURATELY AS POSSIBLE WITH THE  
 ARCHITECTURAL INFORMATION PROVIDED. DUE TO LACK  
 OF ACCURATE AND COMPLETE DIMENSIONED  
 ARCHITECTURAL PLANS, OWNER UNDERSTANDS THAT  
 ADJUSTMENTS TO THE FINAL LOCATIONS OF EQUIPMENT  
 AND/OR FURNITURE PLACEMENT MAY BE REQUIRED AT  
 THE OWNER'S EXPENSE DUE TO DISCREPANCIES BASED  
 ON ACTUAL JOB SITE DIMENSIONS AND CONDITIONS.

REFER TO ARCHITECTURAL OR ENGINEER DRAWINGS  
 FOR COMPLETE AND ACCURATE DIMENSIONS OF  
 BUILDING STRUCTURE.

THESE CONTRACT DOCUMENTS AND THE INFORMATION  
 THEY CONTAIN ARE THE PROPERTY OF FCC COMMERCIAL  
 FURNITURE INC., ROSEBURG, OREGON, 97470.

ALL PREPARED CONTRACT DOCUMENTS MAY NOT BE  
 COPIED, REPRODUCED, USED OR IMPLEMENTED IN ANY  
 WAY, IN PART OR IN WHOLE, WITHOUT THE EXPRESS  
 WRITTEN CONSENT OF FCC COMMERCIAL FURNITURE INC.

ANY UNAUTHORIZED USE OF THESE PLANS WILL RESULT  
 IN PAYMENT DUE FOR SERVICES RENDERED BY FCC  
 COMMERCIAL FURNITURE INC.

ANY DEVIATIONS FROM THESE DRAWINGS FOR ANY  
 REASON SHALL NOT BE DONE WITHOUT CONSENT OF FCC  
 COMMERCIAL FURNITURE INC. IN ADVANCE. IN WRITING.  
 FCC COMMERCIAL FURNITURE IS NOT RESPONSIBLE FOR  
 DEVIATIONS, CHANGES, ADDITIONS, OR DELETIONS NOT  
 REVIEWED AND APPROVED IN ADVANCE BY FCC  
 COMMERCIAL FURNITURE INC.

THESE DOCUMENTS REFLECT SPECIFIC SEATING AND  
 DECOR EQUIPMENT ORDERED OF DATE SHOWN BELOW.

CLIENT:



Burger King # 14447  
 1 Levitt Parkway  
 Willingboro, NJ 08048  
 Decor: Garden Grill  
 Building Type: Custom

CUSTOMER  
**Ampler Development**

SHEET TITLE:  
**PATIO  
 SEATING LAYOUT**

WORK ORDER NUMBER:

FINALS BY:

DRAWN BY:  
 JOE LOGSDON  
 SCALE:  
 3/16" = 1'-0"  
 ORIGINAL DATE:  
 November 8, 2021

PLOT DATE:  
 November 24, 2021

PROJECT #:  
**22825-001**

SHEET #:  
**D1.3**

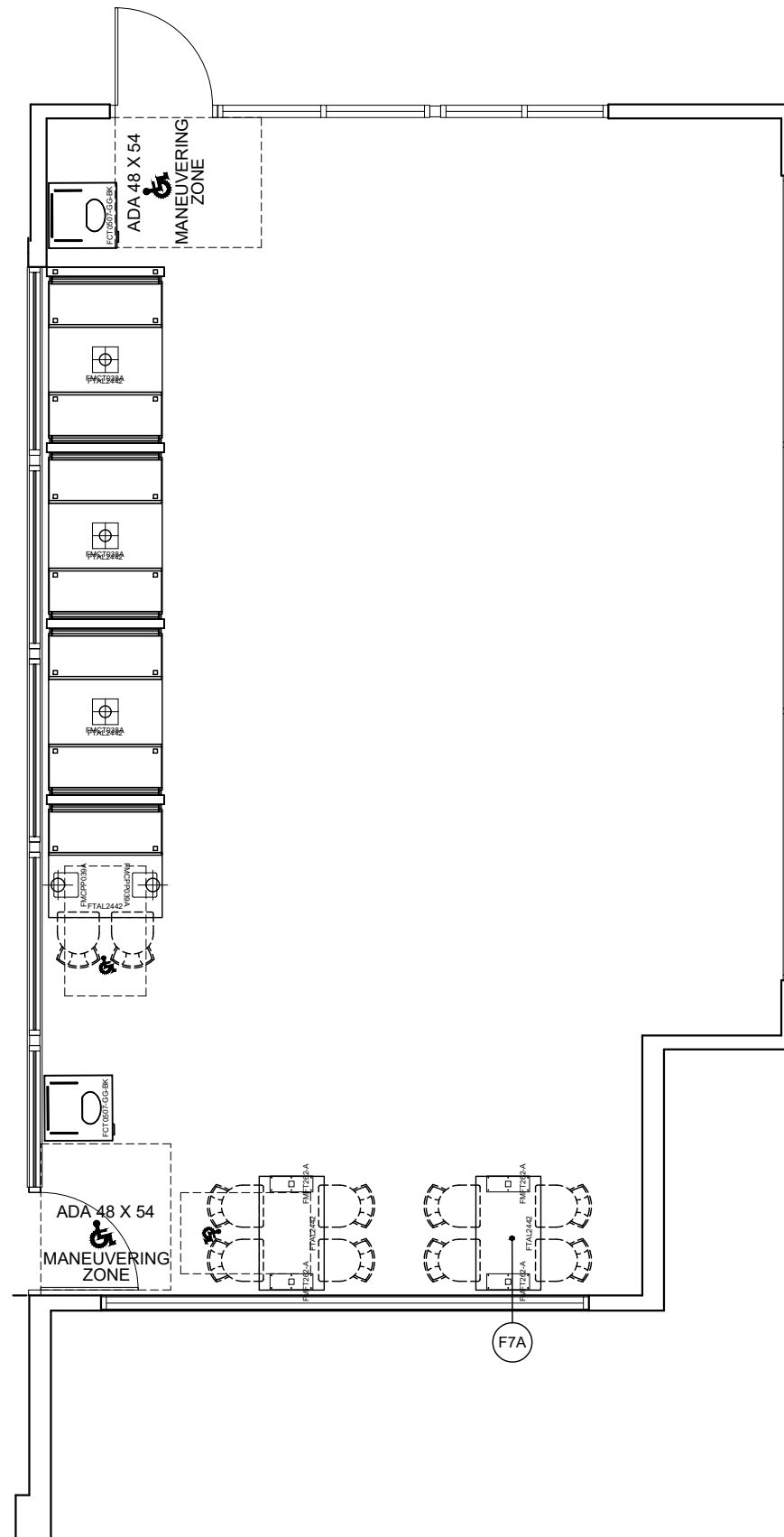

**\*Note: Preliminary Metalwork.  
 (DO NOT CORE FROM THIS PLAN)**



FCC COMMERCIAL FURNITURE INC.  
8452 OLD HWY 99 N. ROSEBURG, OR 97470 USA  
T: 800.322.7328 | F: 541.673.7441 | WWW.FCCFURN.COM  
DESIGNED AND BUILT IN U.S.A.

PROPERTY OF FCC COMMERCIAL FURNITURE  
THIS IS A FOR DESIGN PURPOSE TO EXPRESS DESIGN CONCEPTS TO THE ARCHITECT, CLIENT, CONTRACTOR AND INSTALLER FOR THE PROJECT SHOWN. THIS DESIGN AND THE CONCEPTS HEREIN SHALL NOT BE ALTERED OR USED AS CONSTRUCTION DOCUMENTS. DO NOT REPRODUCE OR LEND WITHOUT WRITTEN PERMISSION FROM FCC COMMERCIAL FURNITURE INC.

**IMPORTANT**

WRITTEN DIMENSIONS HAVE PRECEDENCE OVER SCALE IN ALL CASES.

**DO NOT SCALE OFF PLANS.** CONTACT FCC COMMERCIAL FURNITURE'S REPRESENTATIVE TO VERIFY ANY QUESTIONABLE DIMENSIONS AT TELEPHONE # 800.322.7328

THE GENERAL CONTRACTOR MUST VERIFY ALL BUILDING DIMENSIONS, EQUIPMENT, FURNITURE PLACEMENT, UTILITY LOCATIONS, AND CONDITIONS AT THE JOB SITE.

THE GENERAL CONTRACTOR MUST NOTIFY FCC COMMERCIAL FURNITURE OF ALL DISCREPANCIES AND/OR REQUIRED ADJUSTMENTS PRIOR TO STARTING WORK.

FCC COMMERCIAL FURNITURE HAS PREPARED THESE DOCUMENTS AS ACCURATELY AS POSSIBLE WITH THE ARCHITECTURAL INFORMATION PROVIDED. DUE TO LACK OF ACCURATE AND COMPLETE DIMENSIONED ARCHITECTURAL PLANS, OWNER UNDERSTANDS THAT ADJUSTMENTS TO THE FINAL LOCATIONS OF EQUIPMENT AND/OR FURNITURE PLACEMENT MAY BE REQUIRED AT THE OWNER'S EXPENSE DUE TO DISCREPANCIES BASED ON ACTUAL JOB SITE DIMENSIONS AND CONDITIONS.

REFER TO ARCHITECTURAL OR ENGINEER DRAWINGS FOR COMPLETE AND ACCURATE DIMENSIONS OF BUILDING STRUCTURE.

THESE CONTRACT DOCUMENTS AND THE INFORMATION THEY CONTAIN ARE THE PROPERTY OF FCC COMMERCIAL FURNITURE INC., ROSEBURG, OREGON, 97470.

ALL PREPARED CONTRACT DOCUMENTS MAY NOT BE COPIED, REPRODUCED, USED OR IMPLEMENTED IN ANY WAY, IN PART OR IN WHOLE, WITHOUT THE EXPRESS WRITTEN CONSENT OF FCC COMMERCIAL FURNITURE INC.

ANY UNAUTHORIZED USE OF THESE PLANS WILL RESULT IN PAYMENT DUE FOR SERVICES RENDERED BY FCC COMMERCIAL FURNITURE INC.

ANY DEVIATIONS FROM THESE DRAWINGS FOR ANY REASON SHALL NOT BE DONE WITHOUT CONSENT OF FCC COMMERCIAL FURNITURE INC. IN ADVANCE. IN WRITING. FCC COMMERCIAL FURNITURE IS NOT RESPONSIBLE FOR DEVIATIONS, CHANGES, ADDITIONS, OR DELETIONS NOT REVIEWED AND APPROVED IN ADVANCE BY FCC COMMERCIAL FURNITURE INC.

THESE DOCUMENTS REFLECT SPECIFIC SEATING AND DECOR EQUIPMENT ORDERED OF DATE SHOWN BELOW.

CLIENT:



Burger King # 14447  
1 Levitt Parkway  
Willingboro, NJ 08048  
Decor: Garden Grill  
Building Type: Custom

CUSTOMER  
Ampler Development

SHEET TITLE:  
INTERIOR BUILDING  
ELEVATIONS

WORK ORDER NUMBER:

FINALS BY:

DRAWN BY:  
JOE LOGSDON  
SCALE:

1/4" = 1'-0"

ORIGINAL DATE:

November 8, 2021

PLOT DATE:

November 24, 2021

PROJECT #:

**22825-001**

SHEET #:

**D2.0**

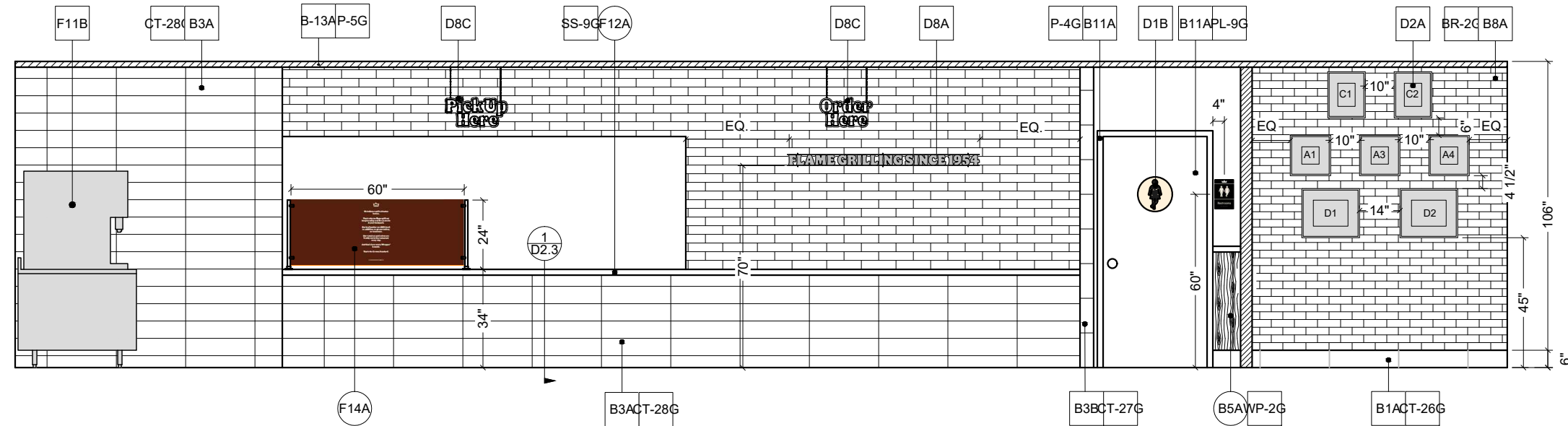

**A** ELEVATION  
1/4" = 1'-0"

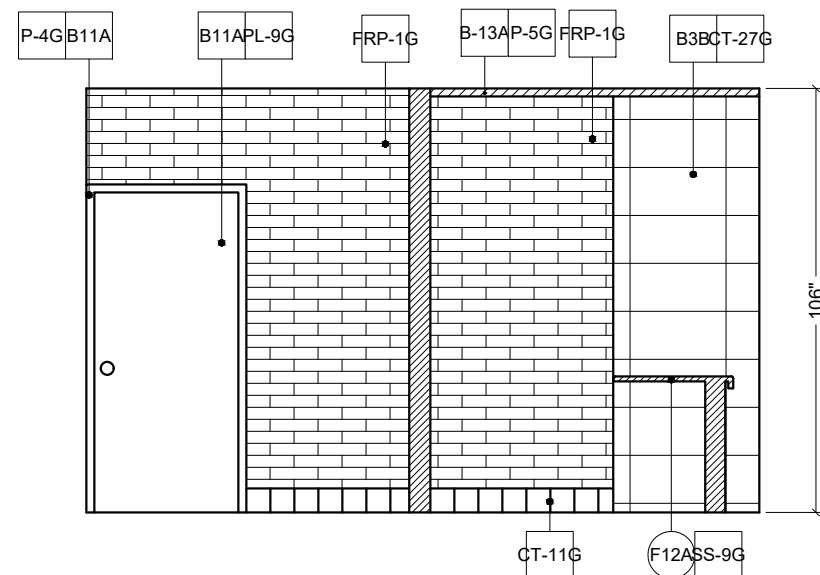

**B** ELEVATION  
1/4" = 1'-0"

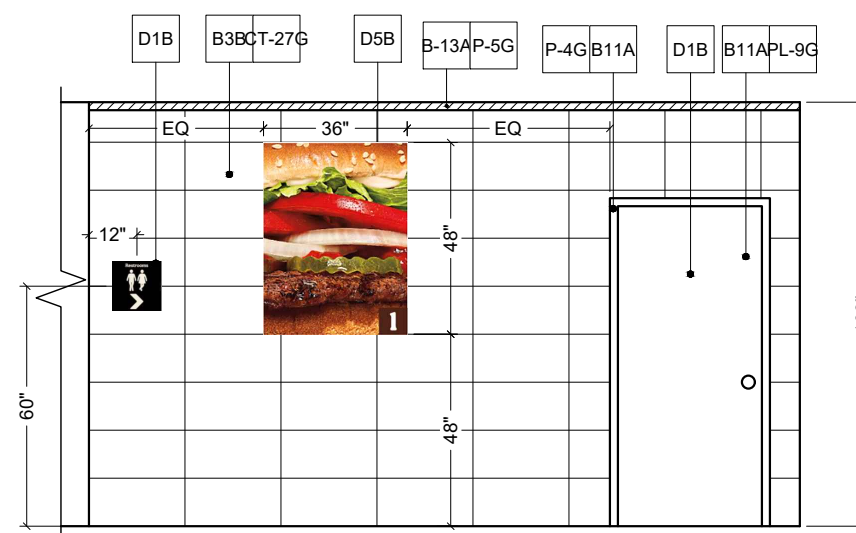

**C** ELEVATION  
1/4" = 1'-0"



FCC COMMERCIAL FURNITURE INC.  
8452 OLD HWY 99 N. ROSEBURG, OR 97470 USA  
T: 800.322.7328 | F: 541.673.7441 | WWW.FCCFURN.COM  
DESIGNED AND BUILT IN U.S.A.

PROPERTY OF FCC COMMERCIAL FURNITURE  
THIS IS A FOR DESIGN PURPOSE TO EXPRESS DESIGN CONCEPTS TO THE ARCHITECT, CLIENT, CONTRACTOR AND INSTALLER FOR THE PROJECT SHOWN. THIS DESIGN AND THE CONCEPTS HEREIN SHALL NOT BE ALTERED OR USED AS CONSTRUCTION DOCUMENTS. DO NOT REPRODUCE OR LEND WITHOUT WRITTEN PERMISSION FROM FCC COMMERCIAL FURNITURE INC.

**IMPORTANT**

WRITTEN DIMENSIONS HAVE PRECEDENCE OVER SCALE IN ALL CASES.

**DO NOT SCALE OFF PLANS.** CONTACT FCC COMMERCIAL FURNITURE'S REPRESENTATIVE TO VERIFY ANY QUESTIONABLE DIMENSIONS AT TELEPHONE # 800.322.7328

THE GENERAL CONTRACTOR MUST VERIFY ALL BUILDING DIMENSIONS, EQUIPMENT, FURNITURE PLACEMENT, UTILITY LOCATIONS, AND CONDITIONS AT THE JOB SITE.

THE GENERAL CONTRACTOR MUST NOTIFY FCC COMMERCIAL FURNITURE OF ALL DISCREPANCIES AND/OR REQUIRED ADJUSTMENTS PRIOR TO STARTING WORK.

FCC COMMERCIAL FURNITURE HAS PREPARED THESE DOCUMENTS AS ACCURATELY AS POSSIBLE WITH THE ARCHITECTURAL INFORMATION PROVIDED. DUE TO LACK OF ACCURATE AND COMPLETE DIMENSIONED ARCHITECTURAL PLANS, OWNER UNDERSTANDS THAT ADJUSTMENTS TO THE FINAL LOCATIONS OF EQUIPMENT AND/OR FURNITURE PLACEMENT MAY BE REQUIRED AT THE OWNER'S EXPENSE DUE TO DISCREPANCIES BASED ON ACTUAL JOB SITE DIMENSIONS AND CONDITIONS.

REFER TO ARCHITECTURAL OR ENGINEER DRAWINGS FOR COMPLETE AND ACCURATE DIMENSIONS OF BUILDING STRUCTURE.

THESE CONTRACT DOCUMENTS AND THE INFORMATION THEY CONTAIN ARE THE PROPERTY OF FCC COMMERCIAL FURNITURE INC., ROSEBURG, OREGON, 97470.

ALL PREPARED CONTRACT DOCUMENTS MAY NOT BE COPIED, REPRODUCED, USED OR IMPLEMENTED IN ANY WAY, IN PART OR IN WHOLE, WITHOUT THE EXPRESS WRITTEN CONSENT OF FCC COMMERCIAL FURNITURE INC.

ANY UNAUTHORIZED USE OF THESE PLANS WILL RESULT IN PAYMENT DUE FOR SERVICES RENDERED BY FCC COMMERCIAL FURNITURE INC.

ANY DEVIATIONS FROM THESE DRAWINGS FOR ANY REASON SHALL NOT BE DONE WITHOUT CONSENT OF FCC COMMERCIAL FURNITURE INC. IN WRITING. FCC COMMERCIAL FURNITURE IS NOT RESPONSIBLE FOR DEVIATIONS, CHANGES, ADDITIONS, OR DELETIONS NOT REVIEWED AND APPROVED IN ADVANCE BY FCC COMMERCIAL FURNITURE INC.

THESE DOCUMENTS REFLECT SPECIFIC SEATING AND DECOR EQUIPMENT ORDERED OF DATE SHOWN BELOW.

CLIENT:



Burger King # 14447  
1 Levitt Parkway  
Willingboro, NJ 08048  
Decor: Garden Grill  
Building Type: Custom

CUSTOMER  
Ampler Development

SHEET TITLE:  
INTERIOR BUILDING  
ELEVATIONS

WORK ORDER NUMBER:

FINALS BY:

DRAWN BY:  
JOE LOGSDON  
SCALE:

1/4" = 1'-0"

ORIGINAL DATE:  
November 8, 2021

PLOT DATE:  
November 24, 2021

PROJECT #:  
**22825-001**

SHEET #:

**D2.1**

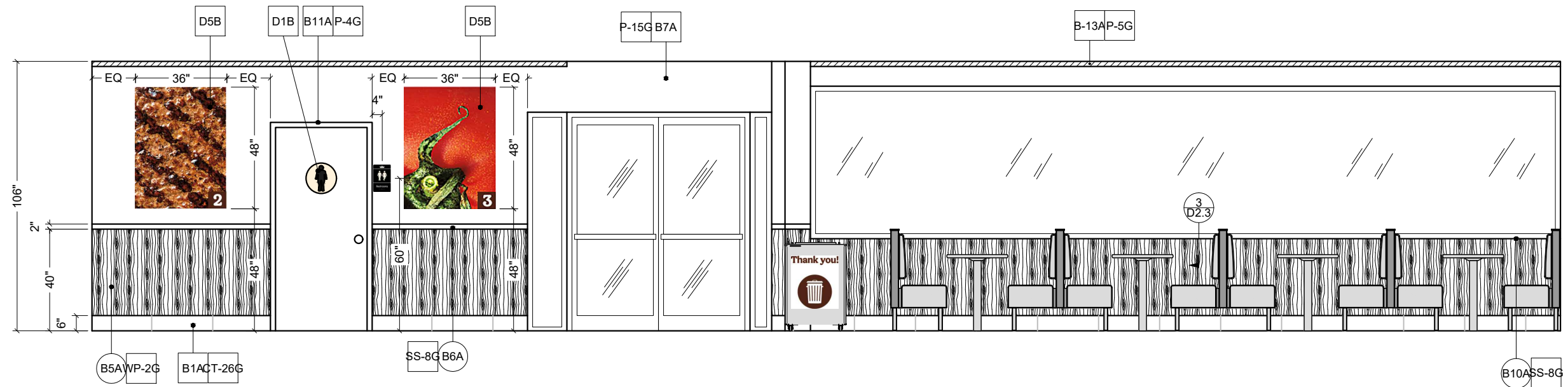

**D** ELEVATION  
1/4" = 1'-0"

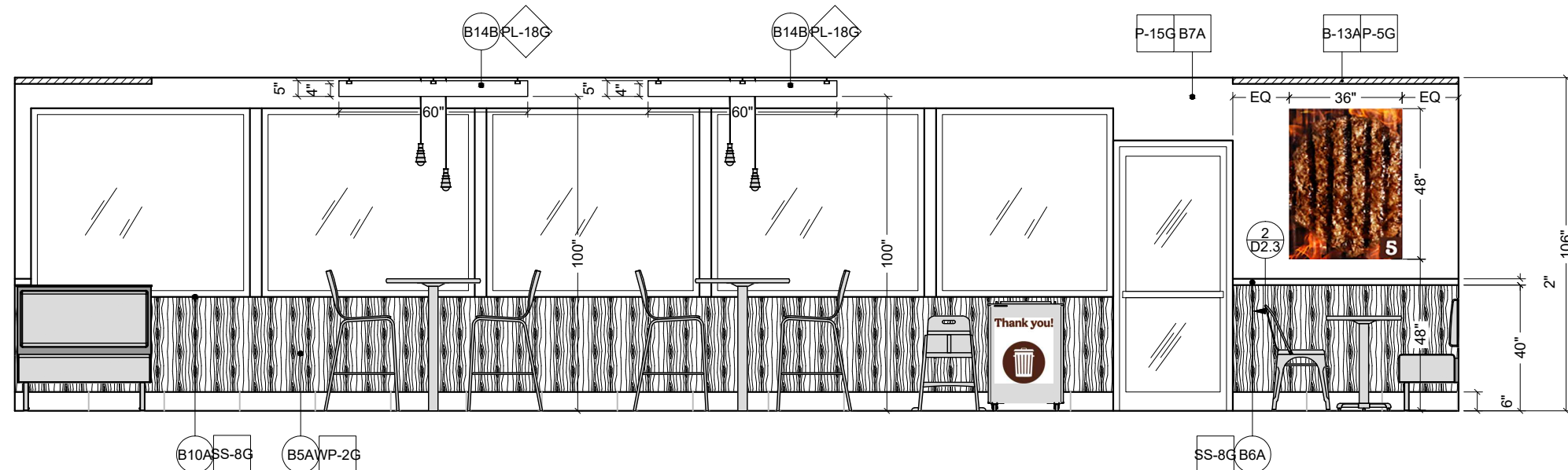

**E** ELEVATION  
1/4" = 1'-0"



FCC COMMERCIAL FURNITURE INC.  
8452 OLD HWY 99 N. ROSEBURG, OR 97470 USA  
T: 800.322.7328 | F: 541.673.7441 | WWW.FCCFURN.COM  
DESIGNED AND BUILT IN U.S.A.

PROPERTY OF FCC COMMERCIAL FURNITURE  
THIS IS A FOR DESIGN PURPOSE TO EXPRESS DESIGN CONCEPTS TO THE ARCHITECT, CLIENT, CONTRACTOR AND INSTALLER FOR THE PROJECT SHOWN. THIS DESIGN AND THE CONCEPTS HEREIN SHALL NOT BE ALTERED OR USED AS CONSTRUCTION DOCUMENTS. DO NOT REPRODUCE OR LEND WITHOUT WRITTEN PERMISSION FROM FCC COMMERCIAL FURNITURE INC.

**IMPORTANT**

WRITTEN DIMENSIONS HAVE PRECEDENCE OVER SCALE IN ALL CASES.

**DO NOT SCALE OFF PLANS.** CONTACT FCC COMMERCIAL FURNITURE'S REPRESENTATIVE TO VERIFY ANY QUESTIONABLE DIMENSIONS AT TELEPHONE # 800.322.7328

THE GENERAL CONTRACTOR MUST VERIFY ALL BUILDING DIMENSIONS, EQUIPMENT, FURNITURE PLACEMENT, UTILITY LOCATIONS, AND CONDITIONS AT THE JOB SITE.

THE GENERAL CONTRACTOR MUST NOTIFY FCC COMMERCIAL FURNITURE OF ALL DISCREPANCIES AND/OR REQUIRED ADJUSTMENTS PRIOR TO STARTING WORK.

FCC COMMERCIAL FURNITURE HAS PREPARED THESE DOCUMENTS AS ACCURATELY AS POSSIBLE WITH THE ARCHITECTURAL INFORMATION PROVIDED. DUE TO LACK OF ACCURATE AND COMPLETE DIMENSIONED ARCHITECTURAL PLANS, OWNER UNDERSTANDS THAT ADJUSTMENTS TO THE FINAL LOCATIONS OF EQUIPMENT AND/OR FURNITURE PLACEMENT MAY BE REQUIRED AT THE OWNER'S EXPENSE DUE TO DISCREPANCIES BASED ON ACTUAL JOB SITE DIMENSIONS AND CONDITIONS.

REFER TO ARCHITECTURAL OR ENGINEER DRAWINGS FOR COMPLETE AND ACCURATE DIMENSIONS OF BUILDING STRUCTURE.

THESE CONTRACT DOCUMENTS AND THE INFORMATION THEY CONTAIN ARE THE PROPERTY OF FCC COMMERCIAL FURNITURE INC., ROSEBURG, OREGON, 97470.

ALL PREPARED CONTRACT DOCUMENTS MAY NOT BE COPIED, REPRODUCED, USED OR IMPLEMENTED IN ANY WAY, IN PART OR IN WHOLE, WITHOUT THE EXPRESS WRITTEN CONSENT OF FCC COMMERCIAL FURNITURE INC.

ANY UNAUTHORIZED USE OF THESE PLANS WILL RESULT IN PAYMENT DUE FOR SERVICES RENDERED BY FCC COMMERCIAL FURNITURE INC.

ANY DEVIATIONS FROM THESE DRAWINGS FOR ANY REASON SHALL NOT BE DONE WITHOUT CONSENT OF FCC COMMERCIAL FURNITURE INC. IN ADVANCE. IN WRITING. FCC COMMERCIAL FURNITURE IS NOT RESPONSIBLE FOR DEVIATIONS, CHANGES, ADDITIONS, OR DELETIONS NOT REVIEWED AND APPROVED IN ADVANCE BY FCC COMMERCIAL FURNITURE INC.

THESE DOCUMENTS REFLECT SPECIFIC SEATING AND DECOR EQUIPMENT ORDERED OF DATE SHOWN BELOW.

CLIENT:



Burger King # 14447  
1 Levitt Parkway  
Willingboro, NJ 08048  
Decor: Garden Grill  
Building Type: Custom

CUSTOMER  
Ampler Development

SHEET TITLE:  
INTERIOR BUILDING  
ELEVATIONS

WORK ORDER NUMBER:

FINALS BY:

DRAWN BY:  
JOE LOGSDON  
SCALE:

1/4" = 1'-0"

ORIGINAL DATE:  
November 8, 2021

PLOT DATE:  
November 24, 2021

PROJECT #:  
**22825-001**

SHEET #:  
**D2.2**

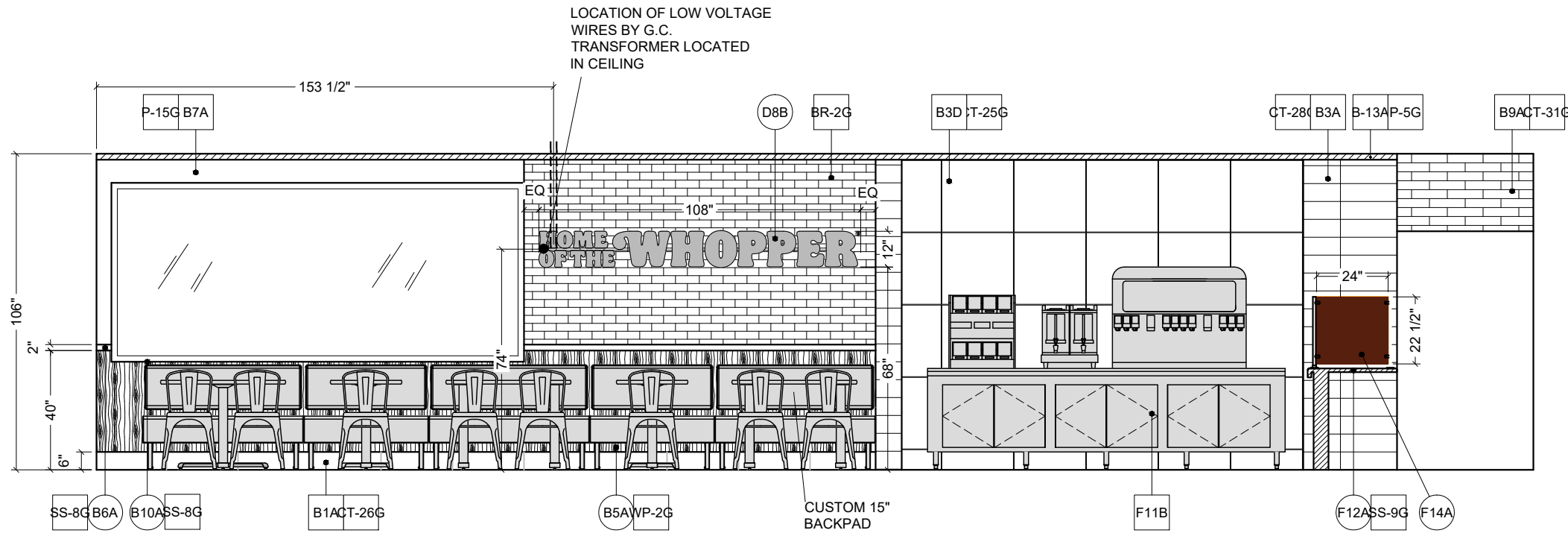

LOCATION OF LOW VOLTAGE  
WIRES BY G.C.  
TRANSFORMER LOCATED  
IN CEILING

**F ELEVATION**  
1/4" = 1'-0"





FCC COMMERCIAL FURNITURE INC.  
8452 OLD HWY 99 N. ROSEBURG, OR 97470 USA  
T: 800.322.7328 | F: 541.673.7441 | WWW.FCCFURN.COM  
DESIGNED AND BUILT IN U.S.A.

PROPERTY OF FCC COMMERCIAL FURNITURE  
THIS IS A FOR DESIGN PURPOSE TO EXPRESS DESIGN CONCEPTS TO THE ARCHITECT, CLIENT, CONTRACTOR AND INSTALLER FOR THE PROJECT SHOWN. THIS DESIGN AND THE CONCEPTS HEREIN SHALL NOT BE ALTERED OR USED AS CONSTRUCTION DOCUMENTS. DO NOT REPRODUCE OR LEND WITHOUT WRITTEN PERMISSION FROM FCC COMMERCIAL FURNITURE INC.

**IMPORTANT**

WRITTEN DIMENSIONS HAVE PRECEDENCE OVER SCALE IN ALL CASES.

**DO NOT SCALE OFF PLANS.** CONTACT FCC COMMERCIAL FURNITURE'S REPRESENTATIVE TO VERIFY ANY QUESTIONABLE DIMENSIONS AT TELEPHONE # 800.322.7328

THE GENERAL CONTRACTOR MUST VERIFY ALL BUILDING DIMENSIONS, EQUIPMENT, FURNITURE PLACEMENT, UTILITY LOCATIONS, AND CONDITIONS AT THE JOB SITE.

THE GENERAL CONTRACTOR MUST NOTIFY FCC COMMERCIAL FURNITURE OF ALL DISCREPANCIES AND/OR REQUIRED ADJUSTMENTS PRIOR TO STARTING WORK.

FCC COMMERCIAL FURNITURE HAS PREPARED THESE DOCUMENTS AS ACCURATELY AS POSSIBLE WITH THE ARCHITECTURAL INFORMATION PROVIDED. DUE TO LACK OF ACCURATE AND COMPLETE DIMENSIONED ARCHITECTURAL PLANS, OWNER UNDERSTANDS THAT ADJUSTMENTS TO THE FINAL LOCATIONS OF EQUIPMENT AND/OR FURNITURE PLACEMENT MAY BE REQUIRED AT THE OWNER'S EXPENSE DUE TO DISCREPANCIES BASED ON ACTUAL JOB SITE DIMENSIONS AND CONDITIONS.

REFER TO ARCHITECTURAL OR ENGINEER DRAWINGS FOR COMPLETE AND ACCURATE DIMENSIONS OF BUILDING STRUCTURE.

THESE CONTRACT DOCUMENTS AND THE INFORMATION THEY CONTAIN ARE THE PROPERTY OF FCC COMMERCIAL FURNITURE INC., ROSEBURG, OREGON, 97470.

ALL PREPARED CONTRACT DOCUMENTS MAY NOT BE COPIED, REPRODUCED, USED OR IMPLEMENTED IN ANY WAY, IN PART OR IN WHOLE, WITHOUT THE EXPRESS WRITTEN CONSENT OF FCC COMMERCIAL FURNITURE INC.

ANY UNAUTHORIZED USE OF THESE PLANS WILL RESULT IN PAYMENT DUE FOR SERVICES RENDERED BY FCC COMMERCIAL FURNITURE INC.

ANY DEVIATIONS FROM THESE DRAWINGS FOR ANY REASON SHALL NOT BE DONE WITHOUT CONSENT OF FCC COMMERCIAL FURNITURE INC. IN WRITING. FCC COMMERCIAL FURNITURE IS NOT RESPONSIBLE FOR DEVIATIONS, CHANGES, ADDITIONS, OR DELETIONS NOT REVIEWED AND APPROVED IN ADVANCE BY FCC COMMERCIAL FURNITURE INC.

THESE DOCUMENTS REFLECT SPECIFIC SEATING AND DECOR EQUIPMENT ORDERED OF DATE SHOWN BELOW.

CLIENT:



Burger King # 14447  
1 Levitt Parkway  
Willingboro, NJ 08048  
Decor: Garden Grill  
Building Type: Custom

CUSTOMER  
**Ampler Development**

SHEET TITLE:  
INTERIOR BUILDING  
ELEVATIONS

WORK ORDER NUMBER:

FINALS BY:

DRAWN BY:  
JOE LOGSDON

SCALE:

1/4" = 1'-0"

ORIGINAL DATE:

November 8, 2021

PLOT DATE:

November 24, 2021

PROJECT #:

**22825-001**

SHEET #:

**D2.3**

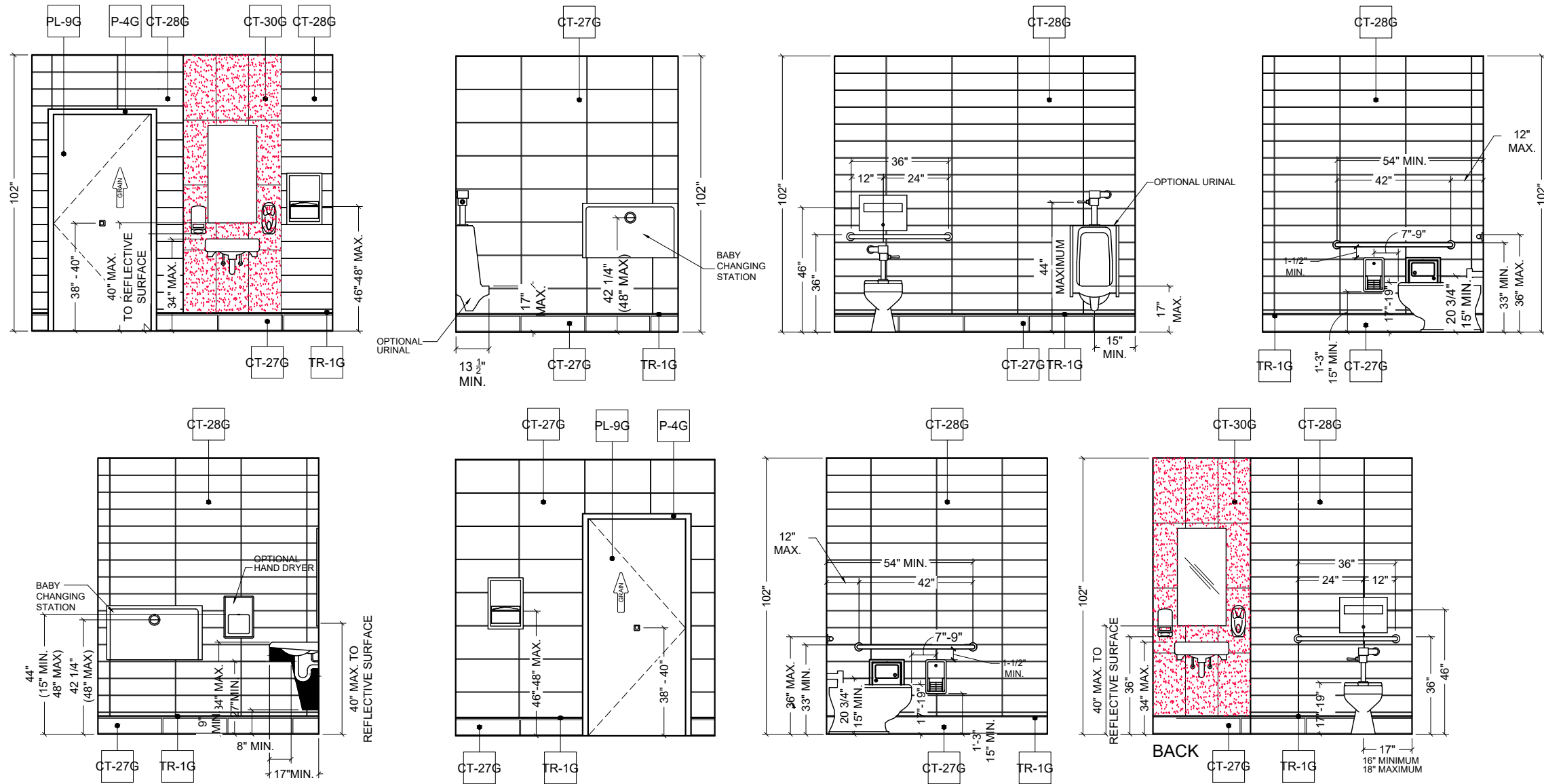

**TYPICAL RESTROOM FINISH ELEVATIONS**  
RE : WALL FINISH PLAN

NOTE:  
REFER TO 20/20 GARDEN GRILL DECOR GUIDELINES FOUND AT DESIGNWITHBK.COM (INTERIOR DESIGN GUIDELINES) FOR REQUIRED RESTROOM GRAPHICS.

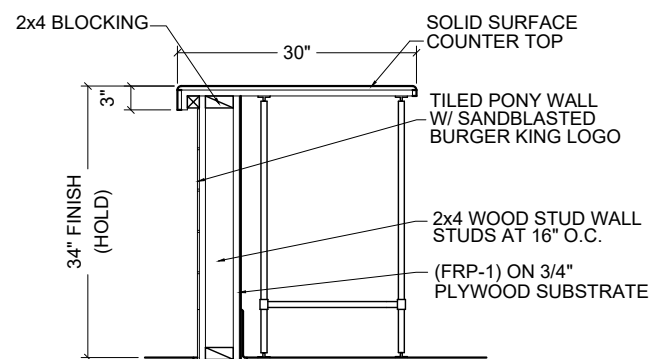

**1 SECTION AT SERVICE COUNTER (F12A)**  
N.T.S.

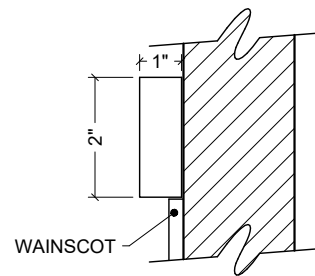

**2 SECTION AT CHAIR RAIL (B6A)**  
N.T.S.

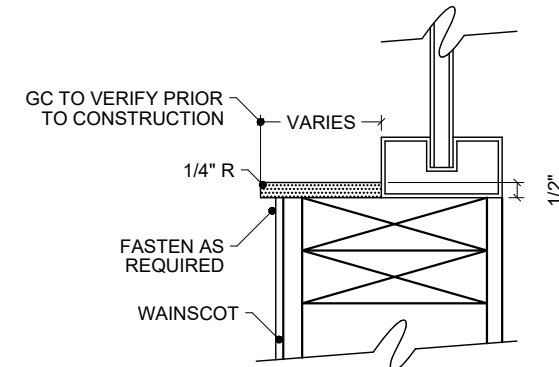

**3 SECTION AT WINDOW SILLS (B10A)**  
N.T.S.



FCC COMMERCIAL FURNITURE INC.  
 8452 OLD HWY 99 N. ROSEBURG, OR 97470 USA  
 T: 800.322.7328 | F: 541.673.7441 | WWW.FCCFURN.COM  
 DESIGNED AND BUILT IN U.S.A.

PROPERTY OF FCC COMMERCIAL FURNITURE  
 THIS IS A FOR DESIGN PURPOSE TO EXPRESS DESIGN  
 CONCEPTS TO THE ARCHITECT, CLIENT, CONTRACTOR  
 AND INSTALLER FOR THE PROJECT SHOWN. THIS DESIGN  
 AND THE CONCEPTS HEREIN SHALL  
 NOT BE ALTERED OR USED AS CONSTRUCTION  
 DOCUMENTS. DO NOT REPRODUCE OR LEND WITHOUT  
 WRITTEN PERMISSION FROM FCC COMMERCIAL  
 FURNITURE INC.

**IMPORTANT**

WRITTEN DIMENSIONS HAVE PRECEDENCE OVER SCALE  
 IN ALL CASES.

**DO NOT SCALE OFF PLANS.** CONTACT FCC COMMERCIAL  
 FURNITURE'S REPRESENTATIVE TO VERIFY ANY  
 QUESTIONABLE DIMENSIONS AT TELEPHONE #  
 800.322.7328

THE GENERAL CONTRACTOR MUST VERIFY ALL BUILDING  
 DIMENSIONS, EQUIPMENT, FURNITURE PLACEMENT,  
 UTILITY LOCATIONS, AND CONDITIONS AT THE JOB SITE.

THE GENERAL CONTRACTOR MUST NOTIFY FCC  
 COMMERCIAL FURNITURE OF ALL DISCREPANCIES  
 AND/OR REQUIRED ADJUSTMENTS PRIOR TO STARTING  
 WORK.

FCC COMMERCIAL FURNITURE HAS PREPARED THESE  
 DOCUMENTS AS ACCURATELY AS POSSIBLE WITH THE  
 ARCHITECTURAL INFORMATION PROVIDED. DUE TO LACK  
 OF ACCURATE AND COMPLETE DIMENSIONED  
 ARCHITECTURAL PLANS, OWNER UNDERSTANDS THAT  
 ADJUSTMENTS TO THE FINAL LOCATIONS OF EQUIPMENT  
 AND/OR FURNITURE PLACEMENT MAY BE REQUIRED AT  
 THE OWNER'S EXPENSE DUE TO DISCREPANCIES BASED  
 ON ACTUAL JOB SITE DIMENSIONS AND CONDITIONS.

REFER TO ARCHITECTURAL OR ENGINEER DRAWINGS  
 FOR COMPLETE AND ACCURATE DIMENSIONS OF  
 BUILDING STRUCTURE.

THESE CONTRACT DOCUMENTS AND THE INFORMATION  
 THEY CONTAIN ARE THE PROPERTY OF FCC COMMERCIAL  
 FURNITURE INC., ROSEBURG, OREGON, 97470.

ALL PREPARED CONTRACT DOCUMENTS MAY NOT BE  
 COPIED, REPRODUCED, USED OR IMPLEMENTED IN ANY  
 WAY, IN PART OR IN WHOLE, WITHOUT THE EXPRESS  
 WRITTEN CONSENT OF FCC COMMERCIAL FURNITURE INC.

ANY UNAUTHORIZED USE OF THESE PLANS WILL RESULT  
 IN PAYMENT DUE FOR SERVICES RENDERED BY FCC  
 COMMERCIAL FURNITURE INC.

ANY DEVIATIONS FROM THESE DRAWINGS FOR ANY  
 REASON SHALL NOT BE DONE WITHOUT CONSENT OF FCC  
 COMMERCIAL FURNITURE INC. IN ADVANCE. IN WRITING.  
 FCC COMMERCIAL FURNITURE IS NOT RESPONSIBLE FOR  
 DEVIATIONS, CHANGES, ADDITIONS, OR DELETIONS NOT  
 REVIEWED AND APPROVED IN ADVANCE BY FCC  
 COMMERCIAL FURNITURE INC.

THESE DOCUMENTS REFLECT SPECIFIC SEATING AND  
 DECOR EQUIPMENT ORDERED OF DATE SHOWN BELOW.

CLIENT:



Burger King # 14447  
 1 Levitt Parkway  
 Willingboro, NJ 08048  
 Decor: Garden Grill  
 Building Type: Custom

CUSTOMER  
**Ampler Development**

SHEET TITLE:  
 DECOR  
 ELEVATIONS

WORK ORDER NUMBER:

FINALS BY:

DRAWN BY:  
 JOE LOGSDON  
 SCALE:

1/4" = 1'-0"

ORIGINAL DATE:  
 November 8, 2021

PLOT DATE:  
 November 24, 2021

PROJECT #:  
**22825-001**

SHEET #:  
**D3.0**

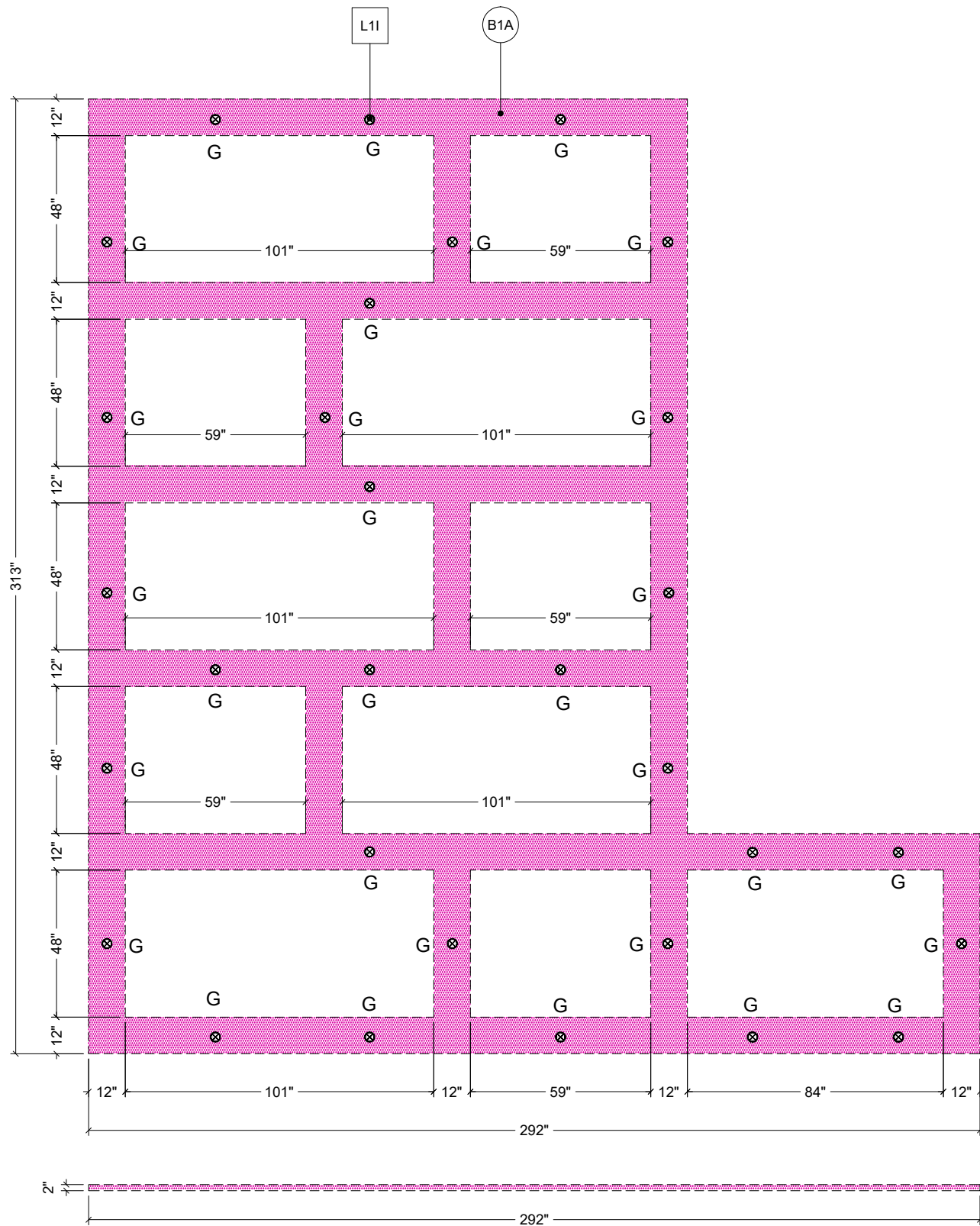

**G** DETAIL  
 1/4" = 1'-0"



FCC COMMERCIAL FURNITURE INC.  
8452 OLD HWY 99 N. ROSEBURG, OR 97470 USA  
T: 800.322.7328 | F: 541.673.7441 | WWW.FCCFURN.COM  
DESIGNED AND BUILT IN U.S.A.

PROPERTY OF FCC COMMERCIAL FURNITURE  
THIS IS A FOR DESIGN PURPOSE TO EXPRESS DESIGN CONCEPTS TO THE ARCHITECT, CLIENT, CONTRACTOR AND INSTALLER FOR THE PROJECT SHOWN. THIS DESIGN AND THE CONCEPTS HEREIN SHALL NOT BE ALTERED OR USED AS CONSTRUCTION DOCUMENTS. DO NOT REPRODUCE OR LEND WITHOUT WRITTEN PERMISSION FROM FCC COMMERCIAL FURNITURE INC.

**IMPORTANT**

WRITTEN DIMENSIONS HAVE PRECEDENCE OVER SCALE IN ALL CASES.

**DO NOT SCALE OFF PLANS.** CONTACT FCC COMMERCIAL FURNITURE'S REPRESENTATIVE TO VERIFY ANY QUESTIONABLE DIMENSIONS AT TELEPHONE # 800.322.7328

THE GENERAL CONTRACTOR MUST VERIFY ALL BUILDING DIMENSIONS, EQUIPMENT, FURNITURE PLACEMENT, UTILITY LOCATIONS, AND CONDITIONS AT THE JOB SITE.

THE GENERAL CONTRACTOR MUST NOTIFY FCC COMMERCIAL FURNITURE OF ALL DISCREPANCIES AND/OR REQUIRED ADJUSTMENTS PRIOR TO STARTING WORK.

FCC COMMERCIAL FURNITURE HAS PREPARED THESE DOCUMENTS AS ACCURATELY AS POSSIBLE WITH THE ARCHITECTURAL INFORMATION PROVIDED. DUE TO LACK OF ACCURATE AND COMPLETE DIMENSIONED ARCHITECTURAL PLANS, OWNER UNDERSTANDS THAT ADJUSTMENTS TO THE FINAL LOCATIONS OF EQUIPMENT AND/OR FURNITURE PLACEMENT MAY BE REQUIRED AT THE OWNER'S EXPENSE DUE TO DISCREPANCIES BASED ON ACTUAL JOB SITE DIMENSIONS AND CONDITIONS.

REFER TO ARCHITECTURAL OR ENGINEER DRAWINGS FOR COMPLETE AND ACCURATE DIMENSIONS OF BUILDING STRUCTURE.

THESE CONTRACT DOCUMENTS AND THE INFORMATION THEY CONTAIN ARE THE PROPERTY OF FCC COMMERCIAL FURNITURE INC., ROSEBURG, OREGON, 97470.

ALL PREPARED CONTRACT DOCUMENTS MAY NOT BE COPIED, REPRODUCED, USED OR IMPLEMENTED IN ANY WAY, IN PART OR IN WHOLE, WITHOUT THE EXPRESS WRITTEN CONSENT OF FCC COMMERCIAL FURNITURE INC.

ANY UNAUTHORIZED USE OF THESE PLANS WILL RESULT IN PAYMENT DUE FOR SERVICES RENDERED BY FCC COMMERCIAL FURNITURE INC.

ANY DEVIATIONS FROM THESE DRAWINGS FOR ANY REASON SHALL NOT BE DONE WITHOUT CONSENT OF FCC COMMERCIAL FURNITURE INC. IN ADVANCE. IN WRITING. FCC COMMERCIAL FURNITURE IS NOT RESPONSIBLE FOR DEVIATIONS, CHANGES, ADDITIONS, OR DELETIONS NOT REVIEWED AND APPROVED IN ADVANCE BY FCC COMMERCIAL FURNITURE INC.

THESE DOCUMENTS REFLECT SPECIFIC SEATING AND DECOR EQUIPMENT ORDERED OF DATE SHOWN BELOW.

CLIENT:



Burger King # 14447  
1 Levitt Parkway  
Willingboro, NJ 08048  
Decor: Garden Grill  
Building Type: Custom

CUSTOMER  
Ampler Development

SHEET TITLE:  
DECOR  
ELEVATIONS

WORK ORDER NUMBER:

FINALS BY:

DRAWN BY:  
JOE LOGSDON  
SCALE:

1/4" = 1'-0"

ORIGINAL DATE:  
November 8, 2021

PLOT DATE:  
November 24, 2021

PROJECT #:  
**22825-001**

SHEET #:  
**D3.1**

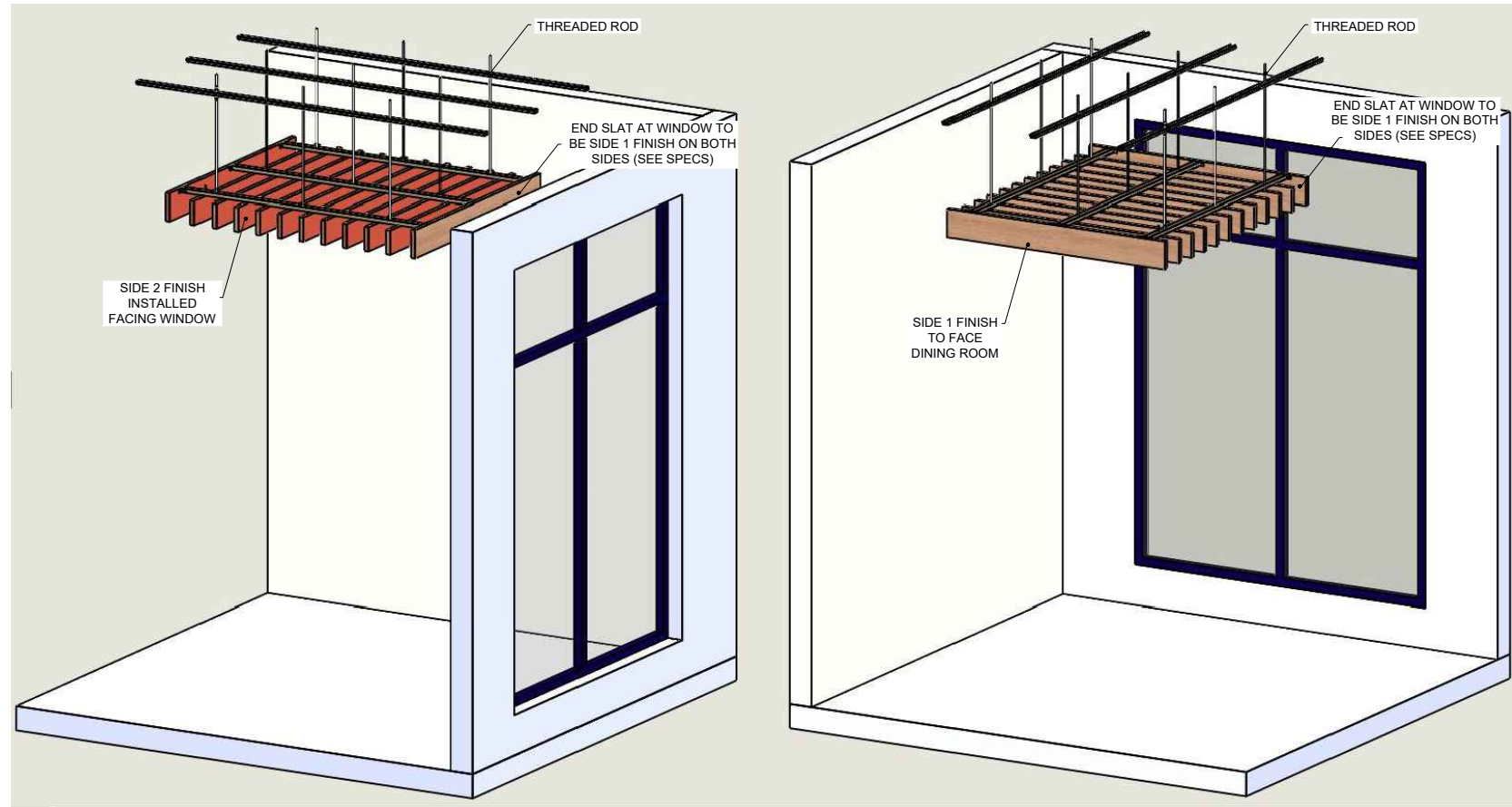
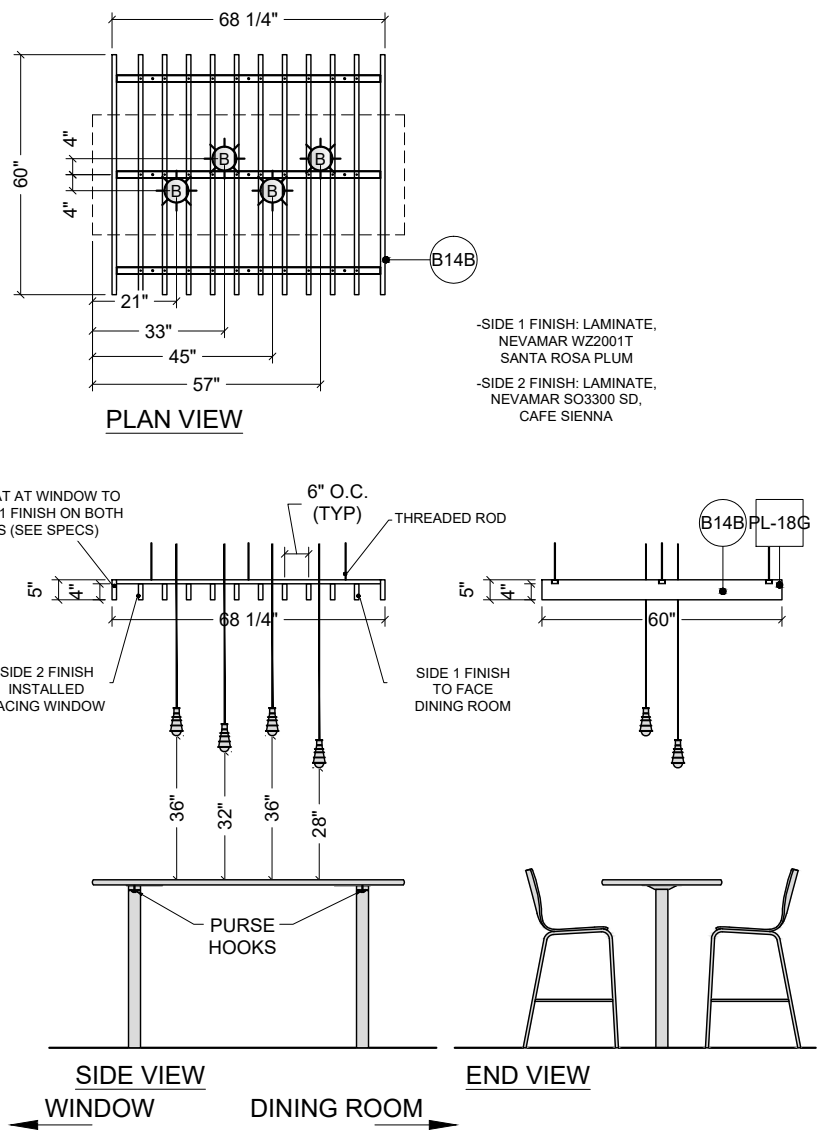

**H** DETAIL  
1/4" = 1'-0"  
ELEVATION OCCURS (2) TIMES

**1** SLAT SOFFIT ORIENTATION  
1/4" = 1'-0"



FCC COMMERCIAL FURNITURE INC.  
8452 OLD HWY 99 N. ROSEBURG, OR 97470 USA  
T. 800.322.7328 | F. 541.673.7441 | WWW.FCCFURN.COM  
DESIGNED AND BUILT IN U.S.A.

PROPERTY OF FCC COMMERCIAL FURNITURE  
THIS IS A FOR DESIGN PURPOSE TO EXPRESS DESIGN CONCEPTS TO THE ARCHITECT, CLIENT, CONTRACTOR AND INSTALLER FOR THE PROJECT SHOWN. THIS DESIGN AND THE CONCEPTS HEREIN SHALL NOT BE ALTERED OR USED AS CONSTRUCTION DOCUMENTS. DO NOT REPRODUCE OR LEND WITHOUT WRITTEN PERMISSION FROM FCC COMMERCIAL FURNITURE INC.

**IMPORTANT**

WRITTEN DIMENSIONS HAVE PRECEDENCE OVER SCALE IN ALL CASES.

**DO NOT SCALE OFF PLANS.** CONTACT FCC COMMERCIAL FURNITURE'S REPRESENTATIVE TO VERIFY ANY QUESTIONABLE DIMENSIONS AT TELEPHONE # 800.322.7328

THE GENERAL CONTRACTOR MUST VERIFY ALL BUILDING DIMENSIONS, EQUIPMENT, FURNITURE PLACEMENT, UTILITY LOCATIONS, AND CONDITIONS AT THE JOB SITE.

THE GENERAL CONTRACTOR MUST NOTIFY FCC COMMERCIAL FURNITURE OF ALL DISCREPANCIES AND/OR REQUIRED ADJUSTMENTS PRIOR TO STARTING WORK.

FCC COMMERCIAL FURNITURE HAS PREPARED THESE DOCUMENTS AS ACCURATELY AS POSSIBLE WITH THE ARCHITECTURAL INFORMATION PROVIDED. DUE TO LACK OF ACCURATE AND COMPLETE DIMENSIONED ARCHITECTURAL PLANS, OWNER UNDERSTANDS THAT ADJUSTMENTS TO THE FINAL LOCATIONS OF EQUIPMENT AND/OR FURNITURE PLACEMENT MAY BE REQUIRED AT THE OWNER'S EXPENSE DUE TO DISCREPANCIES BASED ON ACTUAL JOB SITE DIMENSIONS AND CONDITIONS.

REFER TO ARCHITECTURAL OR ENGINEER DRAWINGS FOR COMPLETE AND ACCURATE DIMENSIONS OF BUILDING STRUCTURE.

THESE CONTRACT DOCUMENTS AND THE INFORMATION THEY CONTAIN ARE THE PROPERTY OF FCC COMMERCIAL FURNITURE INC., ROSEBURG, OREGON, 97470.

ALL PREPARED CONTRACT DOCUMENTS MAY NOT BE COPIED, REPRODUCED, USED OR IMPLEMENTED IN ANY WAY, IN PART OR IN WHOLE, WITHOUT THE EXPRESS WRITTEN CONSENT OF FCC COMMERCIAL FURNITURE INC.

ANY UNAUTHORIZED USE OF THESE PLANS WILL RESULT IN PAYMENT DUE FOR SERVICES RENDERED BY FCC COMMERCIAL FURNITURE INC.

ANY DEVIATIONS FROM THESE DRAWINGS FOR ANY REASON SHALL NOT BE DONE WITHOUT CONSENT OF FCC COMMERCIAL FURNITURE INC. IN ADVANCE. IN WRITING. FCC COMMERCIAL FURNITURE IS NOT RESPONSIBLE FOR DEVIATIONS, CHANGES, ADDITIONS, OR DELETIONS NOT REVIEWED AND APPROVED IN ADVANCE BY FCC COMMERCIAL FURNITURE INC.

THESE DOCUMENTS REFLECT SPECIFIC SEATING AND DECOR EQUIPMENT ORDERED OF DATE SHOWN BELOW.

CLIENT:



Burger King # 14447  
1 Levitt Parkway  
Willingboro, NJ 08048  
Decor: Garden Grill  
Building Type: Custom

CUSTOMER  
**Amplifier Development**

SHEET TITLE:  
DINING ROOM  
REFLECTED CEILING PLAN  
WORK ORDER NUMBER:

FINALS BY:

DRAWN BY:  
JOE LOGSDON  
SCALE:

3/16" = 1'-0"

ORIGINAL DATE:  
November 8, 2021

PLOT DATE:  
November 24, 2021

PROJECT #:  
**22825-001**

SHEET #:  
**D4.0**

CEILING LEGEND	
SYMBOL	SPEC / DESCRIPTION
	B14A B14B - DECOR SOFFITS (BY FCC)
	B13A - DECOR SOFFITS (BY GC)

LIGHTING LEGEND	
	L1A - PENDANT LIGHT
	L1B - PENDANT LIGHT
	L1C - CAN LIGHT (WHITE)
	L1D - CAN LIGHT (BLACK)
	L1E - WALL WASHER (WHITE)
	L1I - ACCENT TRELLIS LIGHT (SINGLE)

NOTES:  
-PATTERNS AND COLORS DO NOT REFLECT TRUE FINISH.  
-SEE D8.0SERIES SHEETS FOR SPECIFICATIONS.  
-GENERAL STORE LIGHTING BY OTHERS.  
-GENERAL LIGHTING SHALL BE COORDINATED WITH ARCHITECT TO MEET REQUIRED LIGHTING LEVELS.

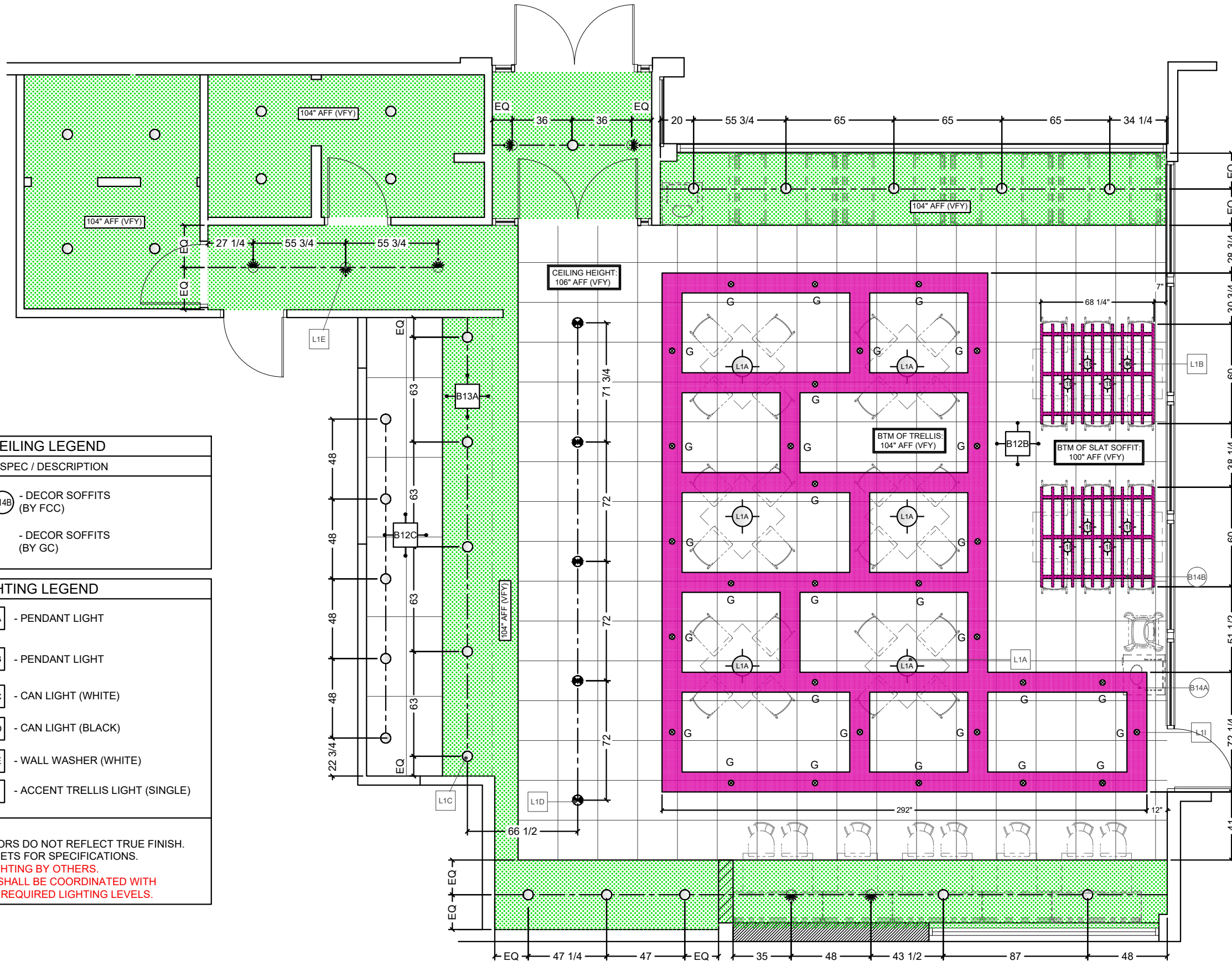



FCC COMMERCIAL FURNITURE INC.  
 8452 OLD HWY 99 N. ROSEBURG, OR 97470 USA  
 T. 800.322.7328 | F. 541.673.7441 | WWW.FCCFURN.COM  
 DESIGNED AND BUILT IN U.S.A.

PROPERTY OF FCC COMMERCIAL FURNITURE  
 THIS IS A FOR DESIGN PURPOSE TO EXPRESS DESIGN  
 CONCEPTS TO THE ARCHITECT, CLIENT, CONTRACTOR  
 AND INSTALLER FOR THE PROJECT SHOWN. THIS DESIGN  
 AND THE CONCEPTS HEREIN SHALL  
 NOT BE ALTERED OR USED AS CONSTRUCTION  
 DOCUMENTS. DO NOT REPRODUCE OR LEND WITHOUT  
 WRITTEN PERMISSION FROM FCC COMMERCIAL  
 FURNITURE INC.

**IMPORTANT**

WRITTEN DIMENSIONS HAVE PRECEDENCE OVER SCALE  
 IN ALL CASES.

**DO NOT SCALE OFF PLANS.** CONTACT FCC COMMERCIAL  
 FURNITURE'S REPRESENTATIVE TO VERIFY ANY  
 QUESTIONABLE DIMENSIONS AT TELEPHONE #  
 800.322.7328

THE GENERAL CONTRACTOR MUST VERIFY ALL BUILDING  
 DIMENSIONS, EQUIPMENT, FURNITURE PLACEMENT,  
 UTILITY LOCATIONS, AND CONDITIONS AT THE JOB SITE.

THE GENERAL CONTRACTOR MUST NOTIFY FCC  
 COMMERCIAL FURNITURE OF ALL DISCREPANCIES  
 AND/OR REQUIRED ADJUSTMENTS PRIOR TO STARTING  
 WORK.

FCC COMMERCIAL FURNITURE HAS PREPARED THESE  
 DOCUMENTS AS ACCURATELY AS POSSIBLE WITH THE  
 ARCHITECTURAL INFORMATION PROVIDED. DUE TO LACK  
 OF ACCURATE AND COMPLETE DIMENSIONED  
 ARCHITECTURAL PLANS, OWNER UNDERSTANDS THAT  
 ADJUSTMENTS TO THE FINAL LOCATIONS OF EQUIPMENT  
 AND/OR FURNITURE PLACEMENT MAY BE REQUIRED AT  
 THE OWNER'S EXPENSE DUE TO DISCREPANCIES BASED  
 ON ACTUAL JOB SITE DIMENSIONS AND CONDITIONS.

REFER TO ARCHITECTURAL OR ENGINEER DRAWINGS  
 FOR COMPLETE AND ACCURATE DIMENSIONS OF  
 BUILDING STRUCTURE.

THESE CONTRACT DOCUMENTS AND THE INFORMATION  
 THEY CONTAIN ARE THE PROPERTY OF FCC COMMERCIAL  
 FURNITURE INC., ROSEBURG, OREGON, 97470.

ALL PREPARED CONTRACT DOCUMENTS MAY NOT BE  
 COPIED, REPRODUCED, USED OR IMPLEMENTED IN ANY  
 WAY, IN PART OR IN WHOLE, WITHOUT THE EXPRESS  
 WRITTEN CONSENT OF FCC COMMERCIAL FURNITURE INC.

ANY UNAUTHORIZED USE OF THESE PLANS WILL RESULT  
 IN PAYMENT DUE FOR SERVICES RENDERED BY FCC  
 COMMERCIAL FURNITURE INC.

ANY DEVIATIONS FROM THESE DRAWINGS FOR ANY  
 REASON SHALL NOT BE DONE WITHOUT CONSENT OF FCC  
 COMMERCIAL FURNITURE INC. IN ADVANCE. IN WRITING.  
 FCC COMMERCIAL FURNITURE IS NOT RESPONSIBLE FOR  
 DEVIATIONS, CHANGES, ADDITIONS, OR DELETIONS NOT  
 REVIEWED AND APPROVED IN ADVANCE BY FCC  
 COMMERCIAL FURNITURE INC.

THESE DOCUMENTS REFLECT SPECIFIC SEATING AND  
 DECOR EQUIPMENT ORDERED OF DATE SHOWN BELOW.

CLIENT:



Burger King # 14447  
 1 Levitt Parkway  
 Willingboro, NJ 08048  
 Decor: Garden Grill  
 Building Type: Custom

CUSTOMER  
**Ampler Development**

SHEET TITLE:  
 DINING ROOM  
 SECURITY LIGHTING PLAN  
 WORK ORDER NUMBER:

FINALS BY:

DRAWN BY:  
 JOE LOGSDON  
 SCALE:  
 3/16" = 1'-0"  
 ORIGINAL DATE:  
 November 8, 2021  
 PLOT DATE:  
 November 24, 2021  
 PROJECT #:  
**22825-001**  
 SHEET #:  
**D4.1**

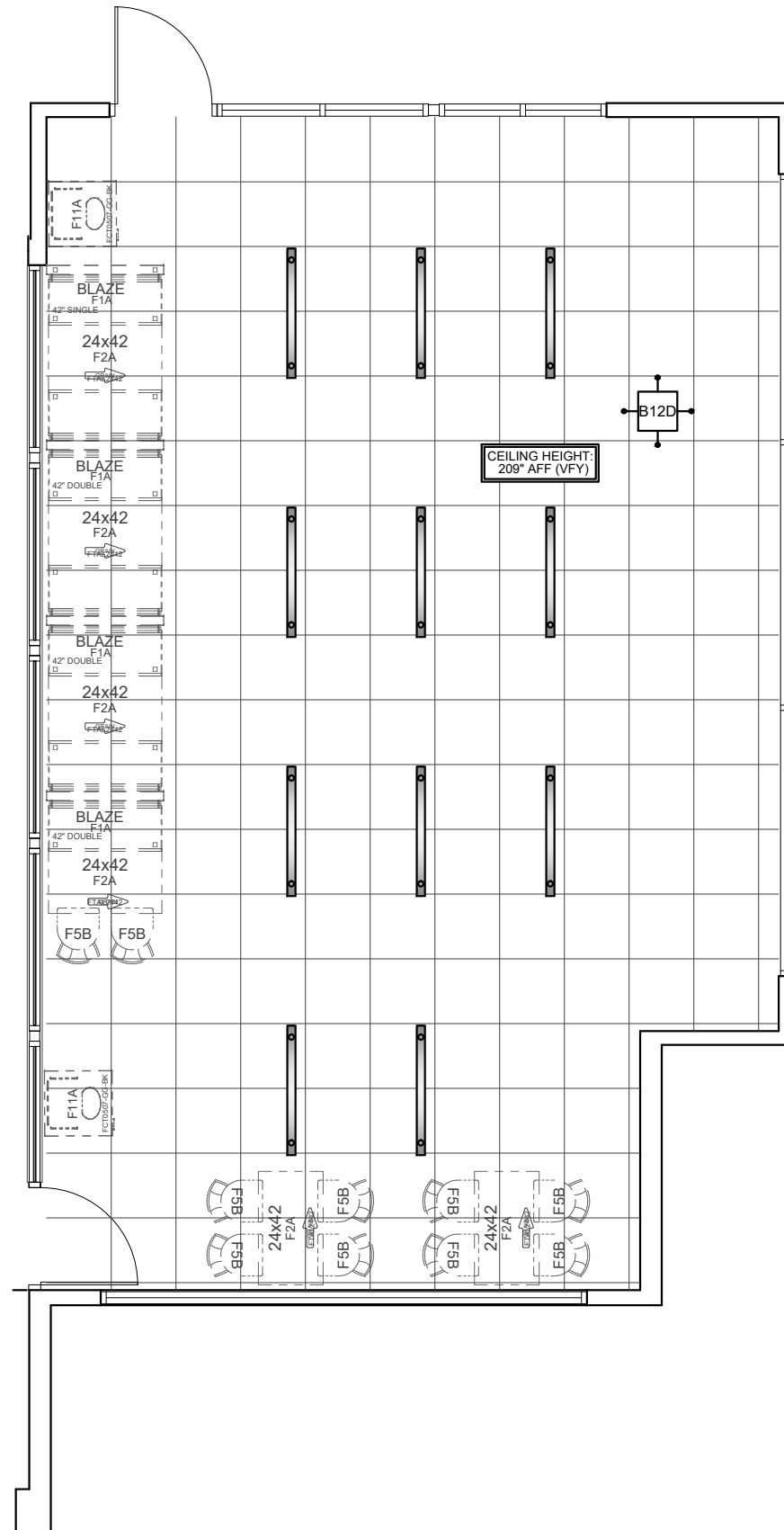

NOTES:  
 REFER TO ARCHITECTURAL DRAWING SET  
 FOR PLAY AREA LIGHTING PLAN.

PLAY AREA LIGHTING LEGEND	
	O - PENDANT LIGHT
	O1 - PENDANT LIGHT

NOTES:  
 -PATTERNS AND COLORS DO NOT REFLECT TRUE FINISH.  
 -SEE D8.0SERIES SHEETS FOR SPECIFICATIONS.  
 -GENERAL STORE LIGHTING BY OTHERS.  
 -GENERAL LIGHTING SHALL BE COORDINATED WITH  
 ARCHITECT TO MEET REQUIRED LIGHTING LEVELS.

**\*Note: Preliminary Metalwork.  
 (DO NOT CORE FROM THIS PLAN)**

NOTE:  
 -GENERAL CONTRACTOR IS RESPONSIBLE FOR SUPPLYING AND INSTALLING ALL BACK OF HOUSE TILE. REFER TO ARCHITECTURAL PLAN SET FOR FULL KITCHEN PLANS.



FCC COMMERCIAL FURNITURE INC.  
 8452 OLD HWY 99 N. ROSEBURG, OR 97470 USA  
 T: 800.322.7328 | F: 541.673.7441 | WWW.FCCFURN.COM  
 DESIGNED AND BUILT IN U.S.A.

PROPERTY OF FCC COMMERCIAL FURNITURE  
 THIS IS A FOR DESIGN PURPOSE TO EXPRESS DESIGN CONCEPTS TO THE ARCHITECT, CLIENT, CONTRACTOR AND INSTALLER FOR THE PROJECT SHOWN. THIS DESIGN AND THE CONCEPTS HEREIN SHALL NOT BE ALTERED OR USED AS CONSTRUCTION DOCUMENTS. DO NOT REPRODUCE OR LEND WITHOUT WRITTEN PERMISSION FROM FCC COMMERCIAL FURNITURE INC.

**IMPORTANT**

WRITTEN DIMENSIONS HAVE PRECEDENCE OVER SCALE IN ALL CASES.

**DO NOT SCALE OFF PLANS.** CONTACT FCC COMMERCIAL FURNITURE'S REPRESENTATIVE TO VERIFY ANY QUESTIONABLE DIMENSIONS AT TELEPHONE # 800.322.7328

THE GENERAL CONTRACTOR MUST VERIFY ALL BUILDING DIMENSIONS, EQUIPMENT, FURNITURE PLACEMENT, UTILITY LOCATIONS, AND CONDITIONS AT THE JOB SITE.

THE GENERAL CONTRACTOR MUST NOTIFY FCC COMMERCIAL FURNITURE OF ALL DISCREPANCIES AND/OR REQUIRED ADJUSTMENTS PRIOR TO STARTING WORK.

FCC COMMERCIAL FURNITURE HAS PREPARED THESE DOCUMENTS AS ACCURATELY AS POSSIBLE WITH THE ARCHITECTURAL INFORMATION PROVIDED. DUE TO LACK OF ACCURATE AND COMPLETE DIMENSIONED ARCHITECTURAL PLANS, OWNER UNDERSTANDS THAT ADJUSTMENTS TO THE FINAL LOCATIONS OF EQUIPMENT AND/OR FURNITURE PLACEMENT MAY BE REQUIRED AT THE OWNER'S EXPENSE DUE TO DISCREPANCIES BASED ON ACTUAL JOB SITE DIMENSIONS AND CONDITIONS.

REFER TO ARCHITECTURAL OR ENGINEER DRAWINGS FOR COMPLETE AND ACCURATE DIMENSIONS OF BUILDING STRUCTURE.

THESE CONTRACT DOCUMENTS AND THE INFORMATION THEY CONTAIN ARE THE PROPERTY OF FCC COMMERCIAL FURNITURE INC., ROSEBURG, OREGON, 97470.

ALL PREPARED CONTRACT DOCUMENTS MAY NOT BE COPIED, REPRODUCED, USED OR IMPLEMENTED IN ANY WAY, IN PART OR IN WHOLE, WITHOUT THE EXPRESS WRITTEN CONSENT OF FCC COMMERCIAL FURNITURE INC.

ANY UNAUTHORIZED USE OF THESE PLANS WILL RESULT IN PAYMENT DUE FOR SERVICES RENDERED BY FCC COMMERCIAL FURNITURE INC.

ANY DEVIATIONS FROM THESE DRAWINGS FOR ANY REASON SHALL NOT BE DONE WITHOUT CONSENT OF FCC COMMERCIAL FURNITURE INC. IN WRITING. FCC COMMERCIAL FURNITURE IS NOT RESPONSIBLE FOR DEVIATIONS, CHANGES, ADDITIONS, OR DELETIONS NOT REVIEWED AND APPROVED IN ADVANCE BY FCC COMMERCIAL FURNITURE INC.

THESE DOCUMENTS REFLECT SPECIFIC SEATING AND DECOR EQUIPMENT ORDERED OF DATE SHOWN BELOW.

CLIENT:



Burger King # 14447  
 1 Levitt Parkway  
 Willingboro, NJ 08048  
 Decor: Garden Grill  
 Building Type: Custom

CUSTOMER  
**Ampler Development**

SHEET TITLE:  
**DINING ROOM  
 FLOOR TILE PLAN**



WORK ORDER NUMBER:

FINALS BY:

DRAWN BY:  
 JOE LOGSDON  
 SCALE:  
 3/16" = 1'-0"  
 ORIGINAL DATE:  
 November 8, 2021  
 PLOT DATE:  
 November 24, 2021  
 PROJECT #:  
**22825-001**

SHEET #:  
**D5.0**

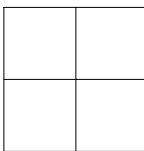
**LEGEND**

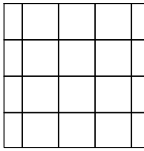
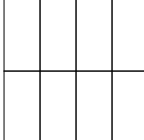
-  B1A CT-25C MAIN FLOOR TILE
-  B1B CT-28C ACCENT FLOOR TILE
-  B1C CT-29C ACCENT FLOOR TILE
-  B2B CT-10C KITCHEN FLOOR TILE
-  R6A CT-27C RESTROOM FLOOR TILE (R6A)

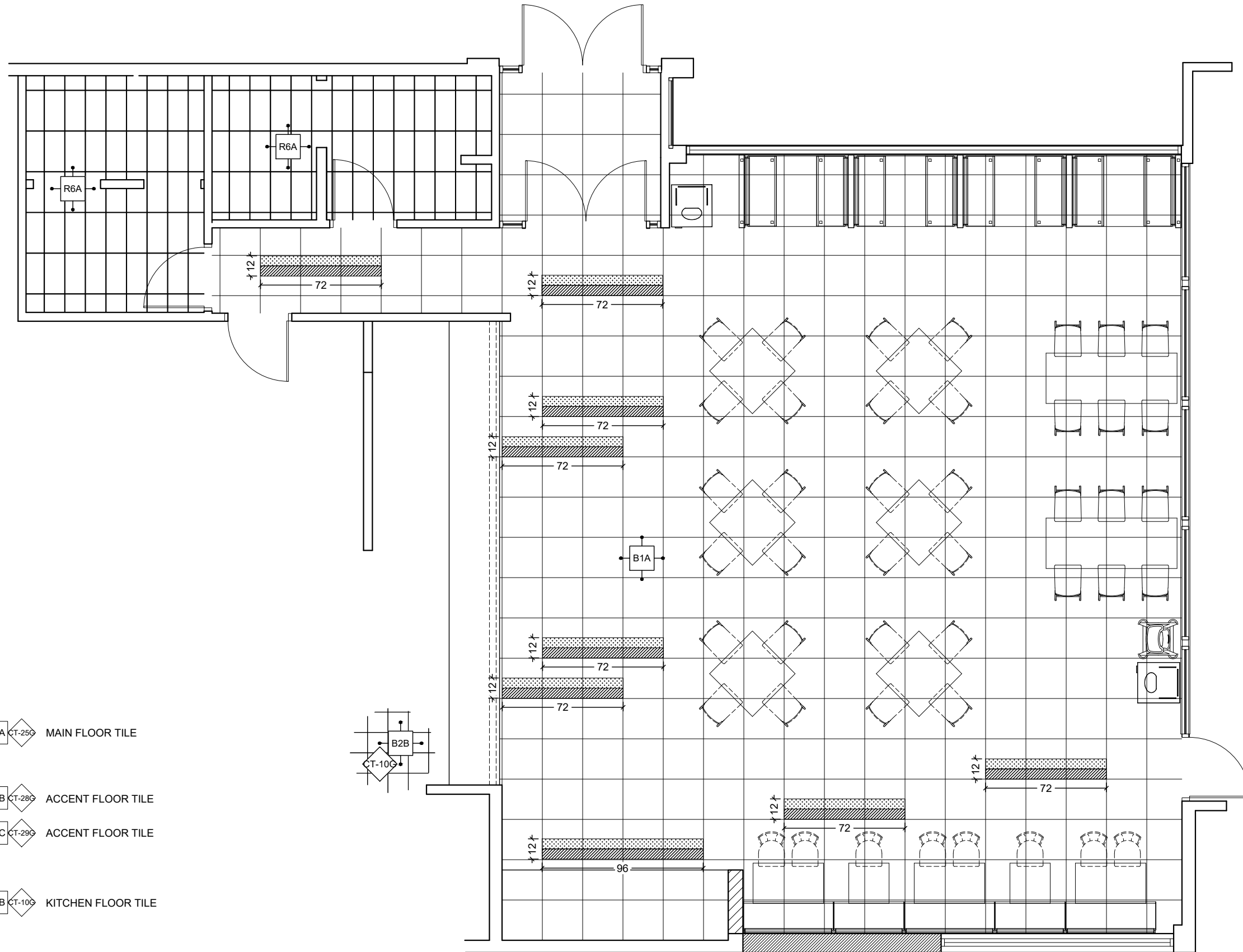

NOTE:  
 -GENERAL CONTRACTOR IS RESPONSIBLE FOR SUPPLYING AND INSTALLING ALL BACK OF HOUSE TILE. REFER TO ARCHITECTURAL PLAN SET FOR FULL KITCHEN PLANS.



FCC COMMERCIAL FURNITURE INC.  
 8452 OLD HWY 99 N. ROSEBURG, OR 97470 USA  
 T: 800.322.7328 | F: 541.673.7441 | WWW.FCCFURN.COM  
 DESIGNED AND BUILT IN U.S.A.

PROPERTY OF FCC COMMERCIAL FURNITURE  
 THIS IS A FOR DESIGN PURPOSE TO EXPRESS DESIGN CONCEPTS TO THE ARCHITECT, CLIENT, CONTRACTOR AND INSTALLER FOR THE PROJECT SHOWN. THIS DESIGN AND THE CONCEPTS HEREIN SHALL NOT BE ALTERED OR USED AS CONSTRUCTION DOCUMENTS. DO NOT REPRODUCE OR LEND WITHOUT WRITTEN PERMISSION FROM FCC COMMERCIAL FURNITURE INC.

**IMPORTANT**

WRITTEN DIMENSIONS HAVE PRECEDENCE OVER SCALE IN ALL CASES.

**DO NOT SCALE OFF PLANS.** CONTACT FCC COMMERCIAL FURNITURE'S REPRESENTATIVE TO VERIFY ANY QUESTIONABLE DIMENSIONS AT TELEPHONE # 800.322.7328

THE GENERAL CONTRACTOR MUST VERIFY ALL BUILDING DIMENSIONS, EQUIPMENT, FURNITURE PLACEMENT, UTILITY LOCATIONS, AND CONDITIONS AT THE JOB SITE.

THE GENERAL CONTRACTOR MUST NOTIFY FCC COMMERCIAL FURNITURE OF ALL DISCREPANCIES AND/OR REQUIRED ADJUSTMENTS PRIOR TO STARTING WORK.

FCC COMMERCIAL FURNITURE HAS PREPARED THESE DOCUMENTS AS ACCURATELY AS POSSIBLE WITH THE ARCHITECTURAL INFORMATION PROVIDED. DUE TO LACK OF ACCURATE AND COMPLETE DIMENSIONED ARCHITECTURAL PLANS, OWNER UNDERSTANDS THAT ADJUSTMENTS TO THE FINAL LOCATIONS OF EQUIPMENT AND/OR FURNITURE PLACEMENT MAY BE REQUIRED AT THE OWNER'S EXPENSE DUE TO DISCREPANCIES BASED ON ACTUAL JOB SITE DIMENSIONS AND CONDITIONS.

REFER TO ARCHITECTURAL OR ENGINEER DRAWINGS FOR COMPLETE AND ACCURATE DIMENSIONS OF BUILDING STRUCTURE.

THESE CONTRACT DOCUMENTS AND THE INFORMATION THEY CONTAIN ARE THE PROPERTY OF FCC COMMERCIAL FURNITURE INC., ROSEBURG, OREGON, 97470.

ALL PREPARED CONTRACT DOCUMENTS MAY NOT BE COPIED, REPRODUCED, USED OR IMPLEMENTED IN ANY WAY, IN PART OR IN WHOLE, WITHOUT THE EXPRESS WRITTEN CONSENT OF FCC COMMERCIAL FURNITURE INC.

ANY UNAUTHORIZED USE OF THESE PLANS WILL RESULT IN PAYMENT DUE FOR SERVICES RENDERED BY FCC COMMERCIAL FURNITURE INC.

ANY DEVIATIONS FROM THESE DRAWINGS FOR ANY REASON SHALL NOT BE DONE WITHOUT CONSENT OF FCC COMMERCIAL FURNITURE INC. IN ADVANCE. IN WRITING. FCC COMMERCIAL FURNITURE IS NOT RESPONSIBLE FOR DEVIATIONS, CHANGES, ADDITIONS, OR DELETIONS NOT REVIEWED AND APPROVED IN ADVANCE BY FCC COMMERCIAL FURNITURE INC.

THESE DOCUMENTS REFLECT SPECIFIC SEATING AND DECOR EQUIPMENT ORDERED OF DATE SHOWN BELOW.

CLIENT:



Burger King # 14447  
 1 Levitt Parkway  
 Willingboro, NJ 08048  
 Decor: Garden Grill  
 Building Type: Custom

CUSTOMER  
**Ampler Development**

SHEET TITLE:  
**DINING ROOM  
 FLOOR TILE PLAN**

WORK ORDER NUMBER:

FINALS BY:

DRAWN BY:  
**JOE LOGSDON**  
 SCALE:

3/16" = 1'-0"

ORIGINAL DATE:  
**November 8, 2021**

PLOT DATE:  
**November 24, 2021**

PROJECT #:  
**22825-001**

SHEET #:  
**D5.1**

**LEGEND**

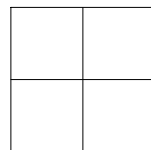

B1A CT-250 MAIN FLOOR TILE

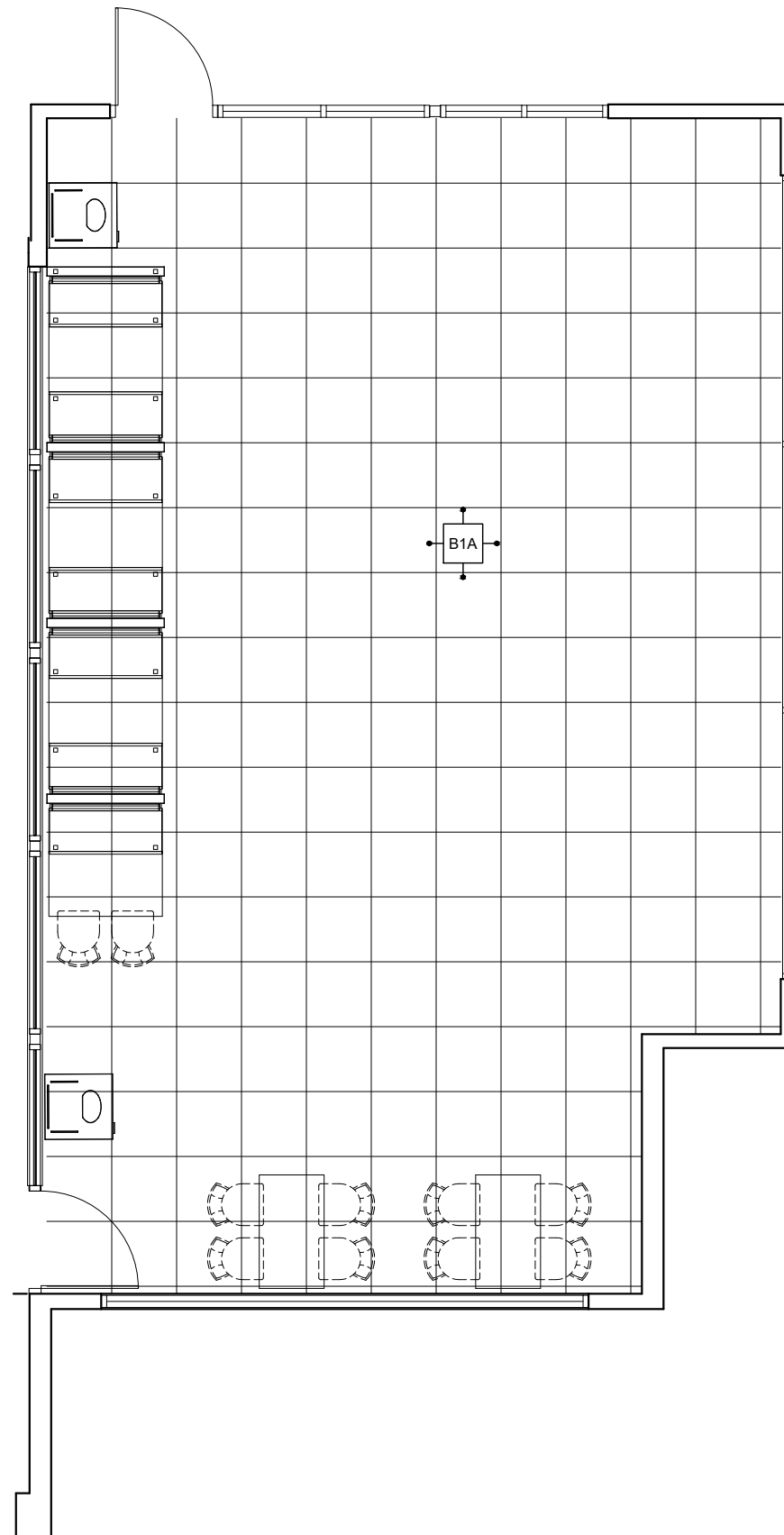

**\*Note: Preliminary Metalwork.  
 (DO NOT CORE FROM THIS PLAN)**

NOTE:  
 -GENERAL CONTRACTOR IS RESPONSIBLE FOR SUPPLYING AND INSTALLING ALL BACK OF HOUSE TILE. REFER TO ARCHITECTURAL PLAN SET FOR FULL KITCHEN PLANS.



FCC COMMERCIAL FURNITURE INC.  
 8452 OLD HWY 99 N. ROSEBURG, OR 97470 USA  
 T: 800.322.7328 | F: 541.673.7441 | WWW.FCCFURN.COM  
 DESIGNED AND BUILT IN U.S.A.

PROPERTY OF FCC COMMERCIAL FURNITURE  
 THIS IS A FOR DESIGN PURPOSE TO EXPRESS DESIGN CONCEPTS TO THE ARCHITECT, CLIENT, CONTRACTOR AND INSTALLER FOR THE PROJECT SHOWN. THIS DESIGN AND THE CONCEPTS HEREIN SHALL NOT BE ALTERED OR USED AS CONSTRUCTION DOCUMENTS. DO NOT REPRODUCE OR LEND WITHOUT WRITTEN PERMISSION FROM FCC COMMERCIAL FURNITURE INC.

**IMPORTANT**

WRITTEN DIMENSIONS HAVE PRECEDENCE OVER SCALE IN ALL CASES.

**DO NOT SCALE OFF PLANS.** CONTACT FCC COMMERCIAL FURNITURE'S REPRESENTATIVE TO VERIFY ANY QUESTIONABLE DIMENSIONS AT TELEPHONE # 800.322.7328

THE GENERAL CONTRACTOR MUST VERIFY ALL BUILDING DIMENSIONS, EQUIPMENT, FURNITURE PLACEMENT, UTILITY LOCATIONS, AND CONDITIONS AT THE JOB SITE.

THE GENERAL CONTRACTOR MUST NOTIFY FCC COMMERCIAL FURNITURE OF ALL DISCREPANCIES AND/OR REQUIRED ADJUSTMENTS PRIOR TO STARTING WORK.

FCC COMMERCIAL FURNITURE HAS PREPARED THESE DOCUMENTS AS ACCURATELY AS POSSIBLE WITH THE ARCHITECTURAL INFORMATION PROVIDED. DUE TO LACK OF ACCURATE AND COMPLETE DIMENSIONED ARCHITECTURAL PLANS, OWNER UNDERSTANDS THAT ADJUSTMENTS TO THE FINAL LOCATIONS OF EQUIPMENT AND/OR FURNITURE PLACEMENT MAY BE REQUIRED AT THE OWNER'S EXPENSE DUE TO DISCREPANCIES BASED ON ACTUAL JOB SITE DIMENSIONS AND CONDITIONS.

REFER TO ARCHITECTURAL OR ENGINEER DRAWINGS FOR COMPLETE AND ACCURATE DIMENSIONS OF BUILDING STRUCTURE.

THESE CONTRACT DOCUMENTS AND THE INFORMATION THEY CONTAIN ARE THE PROPERTY OF FCC COMMERCIAL FURNITURE INC., ROSEBURG, OREGON, 97470.

ALL PREPARED CONTRACT DOCUMENTS MAY NOT BE COPIED, REPRODUCED, USED OR IMPLEMENTED IN ANY WAY, IN PART OR IN WHOLE, WITHOUT THE EXPRESS WRITTEN CONSENT OF FCC COMMERCIAL FURNITURE INC.

ANY UNAUTHORIZED USE OF THESE PLANS WILL RESULT IN PAYMENT DUE FOR SERVICES RENDERED BY FCC COMMERCIAL FURNITURE INC.

ANY DEVIATIONS FROM THESE DRAWINGS FOR ANY REASON SHALL NOT BE DONE WITHOUT CONSENT OF FCC COMMERCIAL FURNITURE INC. IN ADVANCE. IN WRITING. FCC COMMERCIAL FURNITURE IS NOT RESPONSIBLE FOR DEVIATIONS, CHANGES, ADDITIONS, OR DELETIONS NOT REVIEWED AND APPROVED IN ADVANCE BY FCC COMMERCIAL FURNITURE INC.

THESE DOCUMENTS REFLECT SPECIFIC SEATING AND DECOR EQUIPMENT ORDERED OF DATE SHOWN BELOW.

CLIENT:



Burger King # 14447  
 1 Levitt Parkway  
 Willingboro, NJ 08048  
 Decor: Garden Grill  
 Building Type: Custom

CUSTOMER  
**Ampler Development**

SHEET TITLE:  
 INTERIOR WALL FINISHES

WORK ORDER NUMBER:

FINALS BY:

DRAWN BY:  
 JOE LOGSDON  
 SCALE:

3/16" = 1'-0"

ORIGINAL DATE:  
 November 8, 2021

PLOT DATE:  
 November 24, 2021

PROJECT #:  
**22825-001**

SHEET #:  
**D6.0**

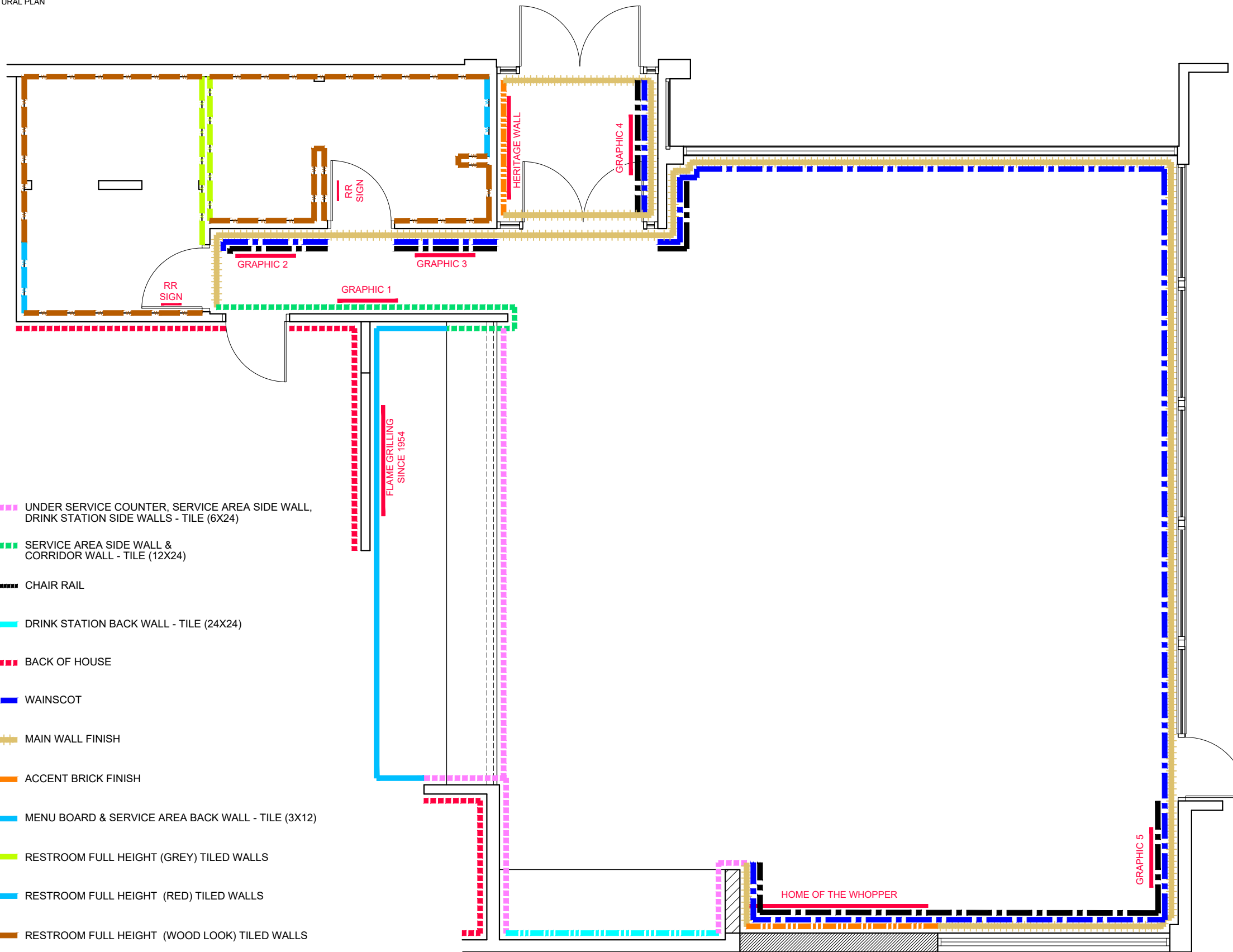

**LEGEND**

CT-286 B3A UNDER SERVICE COUNTER, SERVICE AREA SIDE WALL, DRINK STATION SIDE WALLS - TILE (6X24)

CT-276 B3B SERVICE AREA SIDE WALL & CORRIDOR WALL - TILE (12X24)

SS-86 B6A CHAIR RAIL

CT-256 B3D DRINK STATION BACK WALL - TILE (24X24)

FRP-16 B4A BACK OF HOUSE

WP-26 B5A WAINSCOT

P-156 B7A MAIN WALL FINISH

BR-26 B8A ACCENT BRICK FINISH

CT-316 B9A MENU BOARD & SERVICE AREA BACK WALL - TILE (3X12)

CT-276 R7A RESTROOM FULL HEIGHT (GREY) TILED WALLS

CT-306 R7B RESTROOM FULL HEIGHT (RED) TILED WALLS

CT-286 R7C RESTROOM FULL HEIGHT (WOOD LOOK) TILED WALLS

D2A D2B D2C D5B GRAPHIC LOCATION

D9A D1B DIRECTIONAL SIGNAGE



NOTE:  
 -GENERAL CONTRACTOR IS RESPONSIBLE FOR  
 SUPPLYING AND INSTALLING ALL BACK OF  
 HOUSE TILE. REFER TO ARCHITECTURAL PLAN  
 SET FOR FULL KITCHEN PLANS.



FCC COMMERCIAL FURNITURE INC.  
 8452 OLD HWY 99 N. ROSEBURG, OR 97470 USA  
 T. 800.322.7328 | F. 541.673.7441 | WWW.FCCFURN.COM  
 DESIGNED AND BUILT IN U.S.A.

PROPERTY OF FCC COMMERCIAL FURNITURE  
 THIS IS A FOR DESIGN PURPOSE TO EXPRESS DESIGN  
 CONCEPTS TO THE ARCHITECT, CLIENT, CONTRACTOR  
 AND INSTALLER FOR THE PROJECT SHOWN. THIS DESIGN  
 AND THE CONCEPTS HEREIN SHALL  
 NOT BE ALTERED OR USED AS CONSTRUCTION  
 DOCUMENTS. DO NOT REPRODUCE OR LEND WITHOUT  
 WRITTEN PERMISSION FROM FCC COMMERCIAL  
 FURNITURE INC.

**IMPORTANT**

WRITTEN DIMENSIONS HAVE PRECEDENCE OVER SCALE  
 IN ALL CASES.

**DO NOT SCALE OFF PLANS.** CONTACT FCC COMMERCIAL  
 FURNITURE'S REPRESENTATIVE TO VERIFY ANY  
 QUESTIONABLE DIMENSIONS AT TELEPHONE #  
 800.322.7328

THE GENERAL CONTRACTOR MUST VERIFY ALL BUILDING  
 DIMENSIONS, EQUIPMENT, FURNITURE PLACEMENT,  
 UTILITY LOCATIONS, AND CONDITIONS AT THE JOB SITE.

THE GENERAL CONTRACTOR MUST NOTIFY FCC  
 COMMERCIAL FURNITURE OF ALL DISCREPANCIES  
 AND/OR REQUIRED ADJUSTMENTS PRIOR TO STARTING  
 WORK.

FCC COMMERCIAL FURNITURE HAS PREPARED THESE  
 DOCUMENTS AS ACCURATELY AS POSSIBLE WITH THE  
 ARCHITECTURAL INFORMATION PROVIDED. DUE TO LACK  
 OF ACCURATE AND COMPLETE DIMENSIONED  
 ARCHITECTURAL PLANS, OWNER UNDERSTANDS THAT  
 ADJUSTMENTS TO THE FINAL LOCATIONS OF EQUIPMENT  
 AND/OR FURNITURE PLACEMENT MAY BE REQUIRED AT  
 THE OWNER'S EXPENSE DUE TO DISCREPANCIES BASED  
 ON ACTUAL JOB SITE DIMENSIONS AND CONDITIONS.

REFER TO ARCHITECTURAL OR ENGINEER DRAWINGS  
 FOR COMPLETE AND ACCURATE DIMENSIONS OF  
 BUILDING STRUCTURE.

THESE CONTRACT DOCUMENTS AND THE INFORMATION  
 THEY CONTAIN ARE THE PROPERTY OF FCC COMMERCIAL  
 FURNITURE INC., ROSEBURG, OREGON, 97470.

ALL PREPARED CONTRACT DOCUMENTS MAY NOT BE  
 COPIED, REPRODUCED, USED OR IMPLEMENTED IN ANY  
 WAY, IN PART OR IN WHOLE, WITHOUT THE EXPRESS  
 WRITTEN CONSENT OF FCC COMMERCIAL FURNITURE INC.

ANY UNAUTHORIZED USE OF THESE PLANS WILL RESULT  
 IN PAYMENT DUE FOR SERVICES RENDERED BY FCC  
 COMMERCIAL FURNITURE INC.

ANY DEVIATIONS FROM THESE DRAWINGS FOR ANY  
 REASON SHALL NOT BE DONE WITHOUT CONSENT OF FCC  
 COMMERCIAL FURNITURE INC. IN ADVANCE. IN WRITING.  
 FCC COMMERCIAL FURNITURE IS NOT RESPONSIBLE FOR  
 DEVIATIONS, CHANGES, ADDITIONS, OR DELETIONS NOT  
 REVIEWED AND APPROVED IN ADVANCE BY FCC  
 COMMERCIAL FURNITURE INC.

THESE DOCUMENTS REFLECT SPECIFIC SEATING AND  
 DECOR EQUIPMENT ORDERED OF DATE SHOWN BELOW.

CLIENT:



Burger King # 14447  
 1 Levitt Parkway  
 Willingboro, NJ 08048  
 Decor: Garden Grill  
 Building Type: Custom

CUSTOMER  
**Ampler Development**

SHEET TITLE:  
**INTERIOR WALL  
 FINISHES**

WORK ORDER NUMBER:

FINALS BY:

DRAWN BY:  
**JOE LOGSDON**  
 SCALE:

3/16" = 1'-0"

ORIGINAL DATE:  
**November 8, 2021**

PLOT DATE:  
**November 24, 2021**

PROJECT #:  
**22825-001**

SHEET #:  
**D6.1**

**LEGEND**

§S-8G B6A CHAIR RAIL

WP-2G B5A WAINSCOT

P-15G B7A MAIN WALL FINISH

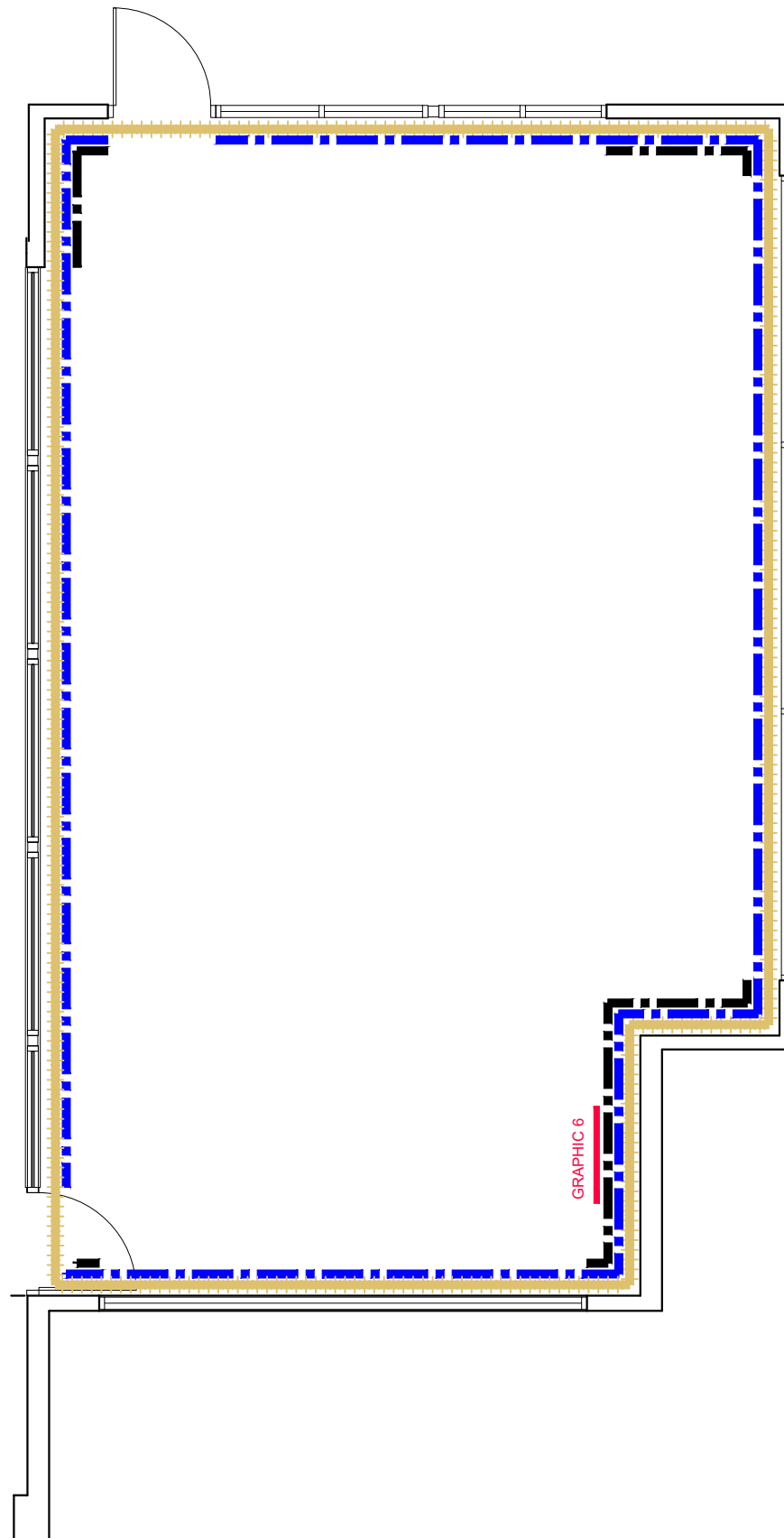

**\*Note: Preliminary Metalwork.  
 (DO NOT CORE FROM THIS PLAN)**



FCC COMMERCIAL FURNITURE INC.  
8452 OLD HWY 99 N. ROSEBURG, OR 97470 USA  
T: 800.322.7328 | F: 541.673.7441 | WWW.FCCFURN.COM  
DESIGNED AND BUILT IN U.S.A.

PROPERTY OF FCC COMMERCIAL FURNITURE  
THIS IS A FOR DESIGN PURPOSE TO EXPRESS DESIGN CONCEPTS TO THE ARCHITECT, CLIENT, CONTRACTOR AND INSTALLER FOR THE PROJECT SHOWN. THIS DESIGN AND THE CONCEPTS HEREIN SHALL NOT BE ALTERED OR USED AS CONSTRUCTION DOCUMENTS. DO NOT REPRODUCE OR LEND WITHOUT WRITTEN PERMISSION FROM FCC COMMERCIAL FURNITURE INC.

**IMPORTANT**

WRITTEN DIMENSIONS HAVE PRECEDENCE OVER SCALE IN ALL CASES.

**DO NOT SCALE OFF PLANS.** CONTACT FCC COMMERCIAL FURNITURE'S REPRESENTATIVE TO VERIFY ANY QUESTIONABLE DIMENSIONS AT TELEPHONE # 800.322.7328

THE GENERAL CONTRACTOR MUST VERIFY ALL BUILDING DIMENSIONS, EQUIPMENT, FURNITURE PLACEMENT, UTILITY LOCATIONS, AND CONDITIONS AT THE JOB SITE.

THE GENERAL CONTRACTOR MUST NOTIFY FCC COMMERCIAL FURNITURE OF ALL DISCREPANCIES AND/OR REQUIRED ADJUSTMENTS PRIOR TO STARTING WORK.

FCC COMMERCIAL FURNITURE HAS PREPARED THESE DOCUMENTS AS ACCURATELY AS POSSIBLE WITH THE ARCHITECTURAL INFORMATION PROVIDED. DUE TO LACK OF ACCURATE AND COMPLETE DIMENSIONED ARCHITECTURAL PLANS, OWNER UNDERSTANDS THAT ADJUSTMENTS TO THE FINAL LOCATIONS OF EQUIPMENT AND/OR FURNITURE PLACEMENT MAY BE REQUIRED AT THE OWNER'S EXPENSE DUE TO DISCREPANCIES BASED ON ACTUAL JOB SITE DIMENSIONS AND CONDITIONS.

REFER TO ARCHITECTURAL OR ENGINEER DRAWINGS FOR COMPLETE AND ACCURATE DIMENSIONS OF BUILDING STRUCTURE.

THESE CONTRACT DOCUMENTS AND THE INFORMATION THEY CONTAIN ARE THE PROPERTY OF FCC COMMERCIAL FURNITURE INC., ROSEBURG, OREGON, 97470.

ALL PREPARED CONTRACT DOCUMENTS MAY NOT BE COPIED, REPRODUCED, USED OR IMPLEMENTED IN ANY WAY, IN PART OR IN WHOLE, WITHOUT THE EXPRESS WRITTEN CONSENT OF FCC COMMERCIAL FURNITURE INC.

ANY UNAUTHORIZED USE OF THESE PLANS WILL RESULT IN PAYMENT DUE FOR SERVICES RENDERED BY FCC COMMERCIAL FURNITURE INC.

ANY DEVIATIONS FROM THESE DRAWINGS FOR ANY REASON SHALL NOT BE DONE WITHOUT CONSENT OF FCC COMMERCIAL FURNITURE INC. IN ADVANCE. IN WRITING. FCC COMMERCIAL FURNITURE IS NOT RESPONSIBLE FOR DEVIATIONS, CHANGES, ADDITIONS, OR DELETIONS NOT REVIEWED AND APPROVED IN ADVANCE BY FCC COMMERCIAL FURNITURE INC.

THESE DOCUMENTS REFLECT SPECIFIC SEATING AND DECOR EQUIPMENT ORDERED OF DATE SHOWN BELOW.

CLIENT:



Burger King # 14447  
1 Levitt Parkway  
Willingboro, NJ 08048  
Decor: Garden Grill  
Building Type: Custom

CUSTOMER  
**Ampler Development**

SHEET TITLE:  
G.C. PROVIDED ITEMS  
AND DETAILS

WORK ORDER NUMBER:

FINALS BY:

DRAWN BY:  
JOE LOGSDON  
SCALE:

3/16" = 1'-0"

ORIGINAL DATE:  
November 8, 2021

PLOT DATE:  
November 24, 2021

PROJECT #:  
**22825-001**

SHEET #:  
**D7.0**

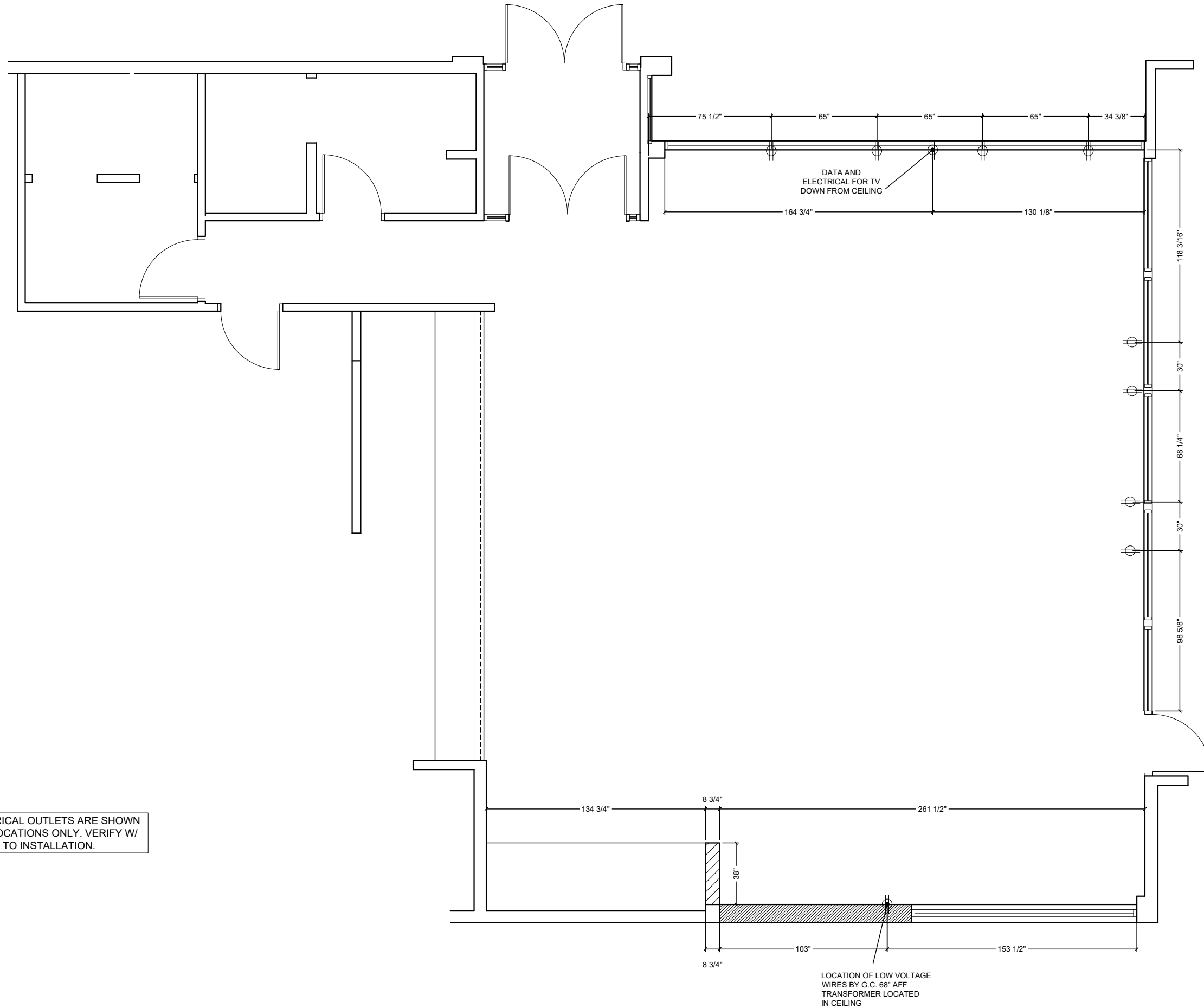

NOTE: ALL ELECTRICAL OUTLETS ARE SHOWN AS SUGGESTED LOCATIONS ONLY. VERIFY W/ ARCHITECT PRIOR TO INSTALLATION.

LOCATION OF LOW VOLTAGE WIRES BY G.C. 68" AFF. TRANSFORMER LOCATED IN CEILING

# Common Wayfinding Graphics

Required unless noted. Graphics may not always be applicable to all locations. Refer to décor plans for image specific graphics.



FCC COMMERCIAL FURNITURE INC.  
8452 OLD HWY 99 N. ROSEBURG, OR 97470 USA  
T. 800.322.7328 | F. 541.673.7441 | WWW.FCCFURN.COM  
DESIGNED AND BUILT IN U.S.A.

PROPERTY OF FCC COMMERCIAL FURNITURE  
THIS IS A FOR DESIGN PURPOSE TO EXPRESS DESIGN CONCEPTS TO THE ARCHITECT, CLIENT, CONTRACTOR AND INSTALLER FOR THE PROJECT SHOWN. THIS DESIGN AND THE CONCEPTS HEREIN SHALL NOT BE ALTERED OR USED AS CONSTRUCTION DOCUMENTS. DO NOT REPRODUCE OR LEND WITHOUT WRITTEN PERMISSION FROM FCC COMMERCIAL FURNITURE INC.

## IMPORTANT

WRITTEN DIMENSIONS HAVE PRECEDENCE OVER SCALE IN ALL CASES.

DO NOT SCALE OFF PLANS. CONTACT FCC COMMERCIAL FURNITURE'S REPRESENTATIVE TO VERIFY ANY QUESTIONABLE DIMENSIONS AT TELEPHONE # 800.322.7328

THE GENERAL CONTRACTOR MUST VERIFY ALL BUILDING DIMENSIONS, EQUIPMENT, FURNITURE PLACEMENT, UTILITY LOCATIONS, AND CONDITIONS AT THE JOB SITE.

THE GENERAL CONTRACTOR MUST NOTIFY FCC COMMERCIAL FURNITURE OF ALL DISCREPANCIES AND/OR REQUIRED ADJUSTMENTS PRIOR TO STARTING WORK.

FCC COMMERCIAL FURNITURE HAS PREPARED THESE DOCUMENTS AS ACCURATELY AS POSSIBLE WITH THE ARCHITECTURAL INFORMATION PROVIDED. DUE TO LACK OF ACCURATE AND COMPLETE DIMENSIONED ARCHITECTURAL PLANS, OWNER UNDERSTANDS THAT ADJUSTMENTS TO THE FINAL LOCATIONS OF EQUIPMENT AND/OR FURNITURE PLACEMENT MAY BE REQUIRED AT THE OWNER'S EXPENSE DUE TO DISCREPANCIES BASED ON ACTUAL JOB SITE DIMENSIONS AND CONDITIONS.

REFER TO ARCHITECTURAL OR ENGINEER DRAWINGS FOR COMPLETE AND ACCURATE DIMENSIONS OF BUILDING STRUCTURE.

THESE CONTRACT DOCUMENTS AND THE INFORMATION THEY CONTAIN ARE THE PROPERTY OF FCC COMMERCIAL FURNITURE INC., ROSEBURG, OREGON, 97470.

ALL PREPARED CONTRACT DOCUMENTS MAY NOT BE COPIED, REPRODUCED, USED OR IMPLEMENTED IN ANY WAY, IN PART OR IN WHOLE, WITHOUT THE EXPRESS WRITTEN CONSENT OF FCC COMMERCIAL FURNITURE INC.

ANY UNAUTHORIZED USE OF THESE PLANS WILL RESULT IN PAYMENT DUE FOR SERVICES RENDERED BY FCC COMMERCIAL FURNITURE INC.

ANY DEVIATIONS FROM THESE DRAWINGS FOR ANY REASON SHALL NOT BE DONE WITHOUT CONSENT OF FCC COMMERCIAL FURNITURE INC. IN ADVANCE. IN WRITING. FCC COMMERCIAL FURNITURE IS NOT RESPONSIBLE FOR DEVIATIONS, CHANGES, ADDITIONS, OR DELETIONS NOT REVIEWED AND APPROVED IN ADVANCE BY FCC COMMERCIAL FURNITURE INC.

THESE DOCUMENTS REFLECT SPECIFIC SEATING AND DECOR EQUIPMENT ORDERED OF DATE SHOWN BELOW.

CLIENT:



Burger King # 14447  
1 Levitt Parkway  
Willingboro, NJ 08048  
Decor: Garden Grill  
Building Type: Custom

CUSTOMER  
Ampler Development

SHEET TITLE:  
WAYFINDING SIGNAGE

WORK ORDER NUMBER:

FINALS BY:

DRAWN BY:  
JOE LOGSDON

SCALE:  
NA

ORIGINAL DATE:  
November 8, 2021

PLOT DATE:  
November 24, 2021

PROJECT #:  
**22825-001**

SHEET #:  
**D7.1**

## Wi-Fi



## Freshly Sliced Onions

**Freshly sliced onions and tomatoes every day.**

## Trash Bin Decals (optional)

Thank you! Recycle Compost



## Tray Return



## No Smoking (optional)



## Restroom Wayfinding (selection varies based on store layout)

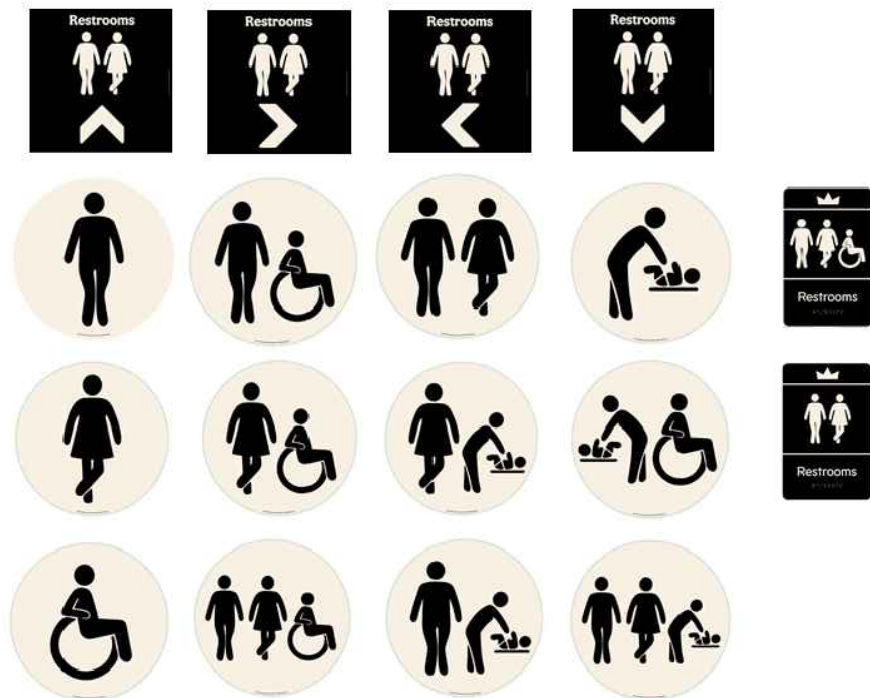

## Hours of Operation



## Door Push-Pull Decals



## Exterior Billboard

(Not Applicable to Pavilion Bldg.)



## Approved Graphic Suppliers:

**LSI Graphics**  
Email: Bk.Graphics@LSI-Corp.com  
Phone: 330-494-9444

**Moss Retail**  
2643 West Chicago Ave.  
Chicago, IL 60622  
Contact: DJ Scandiff; (773) 435-7600 ext. 617  
Contact: Rob Lorts; (773) 435-7600 Ext. 655  
Order e-mail: BK@mossinc.com

**VGS, Inc.**  
1696 Mabry Mill Dr., SW  
North Canton, OH 44709  
Contact: Greg Moroz; (201) 528-9680  
Order e-mail: burgerking@vgs-inc.com

**APA Color Graphics**  
2929 Pacific Drive  
Norcross, GA 30071  
Contact: Tony Tantillo; (404) 355-1355  
Email: tony@apacolorgraphics.com; BKOrders@apacolorgraphics.com

## The King is Calling Restroom Graphic



## Crew Members Must Wash Hands







## Exterior Drive-Thru Panels

(selection varies based on allowable space)  
(Not Applicable to Pavilion Bldg.)





PROJECT #:  
**22825-001**

SHEET #:  
**D7.1**

	<b>Customer:</b> Ampler Development <b>Store:</b> Burger King #14447 <b>Location:</b> Willingboro, NJ <b>Project Number:</b> 22825-001 <b>Designer:</b> Joe Logsdon <b>Sales:</b> Randy Moe <b>Date:</b> 11-15-2021 <b>Décor:</b> Garden Grill	Environmentally Friendly Finishes by FCC Standards  Greenguard Certified (Low VOC)  SCS Certified Recycled Content  PVC Free Upholstery  Crypton Green Upholstery	<b>Additional Notes</b> V 9.08.21
--	---	---	--------------------------------------

Specifications are for REFERENCE ONLY and are current from the date of the last revision. See architecturals for updated information. Contact FCC immediately with any modifications to building finishes.

Furniture Items		Supplier		Installer		BK Codes		Notes	
Item	Description	FCC	Others	FCC	Others	FCC	Others		
F1A	<b>Standard Height Perimeter Booths (wall incl.)</b> <b>Style:</b> Blaze Booth (40" H Wall) <b>1/2" Top Cap (No Drop):</b> Solid Surface Corian, Deep Noctume (matte finish) <b>Booth Wall:</b> Laminate, Nevamar N/WF0011T Macchiato (grain) <b>Edge Trim:</b> Rehau, Match to Macchiato CP41002 <b>Booth Seat:</b> Vinyl, Maharam Lariat 440401, 010 Taupe <b>17.5" Back Pad:</b> Vinyl, Maharam Lariat 440401, 007 Oyster <b>Bottom Trim:</b> 3MM Black PVC <b>Booth Base:</b> 1/8" Black ABS <b>Crumb Trough Trim:</b> Laminate, Pionite, Black SE101 <b>Legs:</b> Powdercoat, Blackened Steel	X			X			SS-8G  Nevamar PL-15G Wood Grain to run vertically MEB-2G Clipped Down Hardware UPH-7G UPH-10G MF-1G	
F1B	<b>Standard Height Settees (no wall)</b> <b>Style:</b> Blaze Settee <b>Booth Seat:</b> Vinyl, Maharam Lariat 440401, 010 Taupe <b>15" Back Pad:</b> Vinyl, Maharam Lariat 440401, 007 Oyster <b>Crumb Trough Trim:</b> Laminate, Pionite, Black SE101 <b>Bottom Trim:</b> 3MM Black PVC <b>Booth Base:</b> 1/8" Black ABS <b>Legs:</b> Powdercoat, Blackened Steel	X			X			 Nevamar UPH-7G UPH-10G Wood Grain to run vertically PL-19G Clipped Down Hardware MF-1G	
F2A	<b>Table Tops (at booths/ settees)</b> <b>Style:</b> T0025 (1/8"R) <b>1 5/16" Thick Top:</b> Laminate, Nevamar WK0017T Venerable Old Oak (grain) <b>Edge:</b> Rehau 592E Multiplex 1-5/16"	X			X			All VBE seams to be placed against walls where possible Arrows on floor plan denote table grain location. PL-9G MEB-1G	
F2B	<b>Table Tops (center)</b> <b>Style:</b> T0027 R (1/8"R) 3 Equal Stripes <b>1 5/16" Thick Top:</b> <b>Left Stripe:</b> Laminate, Nevamar WZ2001T Santa Rosa Plum Tree (grain) <b>Middle Stripe:</b> Laminate, Nevamar N/WF0011T Macchiato (grain) <b>Right Stripe:</b> Laminate, Nevamar WF0013T Camel Macchiato Suede (grain) <b>Edge:</b> Rehau 592E Multiplex 1-5/16"	X			X			 Pionite/Wilsonart Table F2B is only applicable on tables in the center of the store PL-16G PL-15G PL-17G MEB-1G	
F2C	<b>Coffee Tables (at lounge)</b>							Not Applicable	

Furniture Items			Supplier		Installer		BK Codes		Notes
Item	Description	Finish	FCC	Others	FCC	Others	FCC	Others	
F3A	<b>Community Table</b>	<b>Style:</b> Stained Wood Community Table NO BK Logo <b>Top Thickness:</b> 1 3/4" <b>Finish:</b> American Light Oak with Lightly Toasted Satin Varnish <b>Purse Hooks:</b> Antique Bronze	X				X	NA	Supplier: CMI (Com. Int. Manu.) Contact: 706.253.4755 Rep: Austin Holan Quantity of Hooks: 6 for an 8 seater 4 for a 6 seater
F4A	<b>Bar Height Seats</b>	<b>Style:</b> Isabel Barstool <b>Model:</b> 8019-CMC <b>Chair Back &amp; Seat:</b> Laminate, Match PL-17G Caramel Macchiato <b>Frame Finish:</b> Powdercoat, Blackened Steel <b>Glides:</b> Black	X				X	PL-17G MF-1G	Contact: 323.319.2722 Rep: Barry Woon Supplier: Twenty Four 7
F5A	<b>Standard Height Seats (center)</b>	<b>Style:</b> Isabel Chair <b>Model:</b> 8018-CMC <b>Chair Back &amp; Seat:</b> Laminate, Match PL-17G Caramel Macchiato <b>Frame Finish:</b> Powdercoat, Blackened Steel <b>Glides:</b> Black	X				X	PL-17G MF-1G	Contact: 323.319.2722 Rep: Barry Woon Supplier: Twenty Four 7
F5B	<b>Standard Height Seats (settee seats)</b>	<b>Style:</b> Bronze Gale Standard Chair <b>Model:</b> 80-014-211-9 <b>Chair Back &amp; Seat:</b> Laser Cut Steel with Bronze Powdercoat <b>Glides:</b> Rubber	X				X	NA	Contact: 323.319.2722 Rep: Barry Woon Supplier: Twenty Four 7
F5C	<b>Standard Height Lounge Chairs</b>	Not Applicable							
F6A	<b>High Chairs</b>	<b>Manufacturer:</b> Rubbermaid <b>Style:</b> Sturdy Chair FG-7805, Green <b>Material:</b> Molded Plastic ASTM F404-04		X			X		
F7A	<b>Metal Work</b>	<b>Color:</b> Blackened Steel (Square Steel)	X				X	MF-1G	* Tile grout by GC after steel is installed (typ.)
F8A	<b>Divider Walls</b>	Not Applicable							
F9A	<b>Décor Screens (Option A)</b>	Not Applicable							
F10A	<b>Low Décor Screen</b>	Not Applicable							



DESIGNED AND BUILT IN U.S.A.  
 PROPERTY OF FCC COMMERCIAL FURNITURE  
 THIS IS A FOR DESIGN PURPOSE TO EXPRESS DESIGN CONCEPTS TO THE ARCHITECT, CLIENT, CONTRACTOR AND INSTALLER FOR THE PROJECT SHOWN. THIS DESIGN AND THE CONCEPTS HEREIN SHALL NOT BE ALTERED OR USED AS CONSTRUCTION DOCUMENTS. DO NOT REPRODUCE OR LEND WITHOUT WRITTEN PERMISSION FROM FCC COMMERCIAL FURNITURE INC.

**IMPORTANT**  
 WRITTEN DIMENSIONS HAVE PRECEDENCE OVER SCALE IN ALL CASES.

DO NOT SCALE OFF PLANS. CONTACT FCC COMMERCIAL FURNITURE'S REPRESENTATIVE TO VERIFY ANY QUESTIONABLE DIMENSIONS AT TELEPHONE # 800.322.7328

THE GENERAL CONTRACTOR MUST VERIFY ALL BUILDING DIMENSIONS, EQUIPMENT, FURNITURE PLACEMENT, UTILITY LOCATIONS, AND CONDITIONS AT THE JOB SITE.

THE GENERAL CONTRACTOR MUST NOTIFY FCC COMMERCIAL FURNITURE OF ALL DISCREPANCIES AND/OR REQUIRED ADJUSTMENTS PRIOR TO STARTING WORK.

FCC COMMERCIAL FURNITURE HAS PREPARED THESE DOCUMENTS AS ACCURATELY AS POSSIBLE WITH THE ARCHITECTURAL INFORMATION PROVIDED. DUE TO LACK OF ACCURATE AND COMPLETE DIMENSIONS, ARCHITECTURAL PLANS, OWNER UNDERSTANDS THAT ADJUSTMENTS TO THE FINAL LOCATIONS OF EQUIPMENT AND/OR FURNITURE PLACEMENT MAY BE REQUIRED AT THE OWNER'S EXPENSE DUE TO DISCREPANCIES BASED ON ACTUAL JOB SITE DIMENSIONS AND CONDITIONS.

REFER TO ARCHITECTURAL OR ENGINEER DRAWINGS FOR COMPLETE AND ACCURATE DIMENSIONS OF BUILDING STRUCTURE.

THESE CONTRACT DOCUMENTS AND THE INFORMATION THEY CONTAIN ARE THE PROPERTY OF FCC COMMERCIAL FURNITURE INC., ROSEBURG, OREGON, 97470.

ALL PREPARED CONTRACT DOCUMENTS MAY NOT BE COPIED, REPRODUCED, USED OR IMPLEMENTED IN ANY WAY, IN PART OR IN WHOLE, WITHOUT THE EXPRESS WRITTEN CONSENT OF FCC COMMERCIAL FURNITURE INC.

ANY UNAUTHORIZED USE OF THESE PLANS WILL RESULT IN PAYMENT DUE FOR SERVICES RENDERED BY FCC COMMERCIAL FURNITURE INC.

ANY DEVIATIONS FROM THESE DRAWINGS FOR ANY REASON SHALL NOT BE DONE WITHOUT CONSENT OF FCC COMMERCIAL FURNITURE INC. IN ADVANCE. IN WRITING, FCC COMMERCIAL FURNITURE IS NOT RESPONSIBLE FOR DEVIATIONS, CHANGES, ADDITIONS, OR DELETIONS NOT REVIEWED AND APPROVED IN ADVANCE BY FCC COMMERCIAL FURNITURE INC.

THESE DOCUMENTS REFLECT SPECIFIC SEATING AND DECOR EQUIPMENT ORDERED OF DATE SHOWN BELOW.

CLIENT:



Burger King # 14447  
 1 Levitt Parkway  
 Willingboro, NJ 08048  
 Décor: Garden Grill  
 Building Type: Custom

CUSTOMER  
 Ampler Development

SHEET TITLE:  
 SPECIFICATIONS

WORK ORDER NUMBER:

FINALS BY:

DRAWN BY:  
 JOE LOGSDON

SCALE:  
 NTS

ORIGINAL DATE:  
 November 8, 2021

PLOT DATE:  
 November 24, 2021

PROJECT #:  
 22825-001

SHEET #:  
 D8.0



FCC COMMERCIAL FURNITURE INC.  
8452 OLD HWY 99 N, ROSEBURG, OR 97470 USA  
T. 800.322.7328 | F. 541.673.7441 | WWW.FCCFURN.COM  
DESIGNED AND BUILT IN U.S.A.

PROPERTY OF FCC COMMERCIAL FURNITURE  
THIS IS A FOR DESIGN PURPOSE TO EXPRESS DESIGN  
CONCEPTS TO THE ARCHITECT, CLIENT, CONTRACTOR  
AND INSTALLER FOR THE PROJECT SHOWN. THIS DESIGN  
AND THE CONCEPTS HEREIN SHALL  
NOT BE ALTERED OR USED AS CONSTRUCTION  
DOCUMENTS. DO NOT REPRODUCE OR LEND WITHOUT  
WRITTEN PERMISSION FROM FCC COMMERCIAL  
FURNITURE INC.

**IMPORTANT**

WRITTEN DIMENSIONS HAVE PRECEDENCE OVER SCALE  
IN ALL CASES.

DO NOT SCALE OFF PLANS. CONTACT FCC COMMERCIAL  
FURNITURE'S REPRESENTATIVE TO VERIFY ANY  
QUESTIONABLE DIMENSIONS AT TELEPHONE #  
800.322.7328

THE GENERAL CONTRACTOR MUST VERIFY ALL BUILDING  
DIMENSIONS, EQUIPMENT, FURNITURE PLACEMENT,  
UTILITY LOCATIONS, AND CONDITIONS AT THE JOB SITE.

THE GENERAL CONTRACTOR MUST NOTIFY FCC  
COMMERCIAL FURNITURE OF ALL DISCREPANCIES  
AND/OR REQUIRED ADJUSTMENTS PRIOR TO STARTING  
WORK.

FCC COMMERCIAL FURNITURE HAS PREPARED THESE  
DOCUMENTS AS ACCURATELY AS POSSIBLE WITH THE  
ARCHITECTURAL INFORMATION PROVIDED. DUE TO LACK  
OF ACCURATE AND COMPLETE DIMENSIONED  
ARCHITECTURAL PLANS, OWNER UNDERSTANDS THAT  
ADJUSTMENTS TO THE FINAL LOCATIONS OF EQUIPMENT  
AND/OR FURNITURE PLACEMENT MAY BE REQUIRED AT  
THE OWNER'S EXPENSE DUE TO DISCREPANCIES BASED  
ON ACTUAL JOB SITE DIMENSIONS AND CONDITIONS.

REFER TO ARCHITECTURAL OR ENGINEER DRAWINGS  
FOR COMPLETE AND ACCURATE DIMENSIONS OF  
BUILDING STRUCTURE.

THESE CONTRACT DOCUMENTS AND THE INFORMATION  
THEY CONTAIN ARE THE PROPERTY OF FCC COMMERCIAL  
FURNITURE INC., ROSEBURG, OREGON, 97470.

ALL PREPARED CONTRACT DOCUMENTS MAY NOT BE  
COPIED, REPRODUCED, USED OR IMPLEMENTED IN ANY  
WAY, IN PART OR IN WHOLE, WITHOUT THE EXPRESS  
WRITTEN CONSENT OF FCC COMMERCIAL FURNITURE INC.

ANY UNAUTHORIZED USE OF THESE PLANS WILL RESULT  
IN PAYMENT DUE FOR SERVICES RENDERED BY FCC  
COMMERCIAL FURNITURE INC.

ANY DEVIATIONS FROM THESE DRAWINGS FOR ANY  
REASON SHALL NOT BE DONE WITHOUT CONSENT OF FCC  
COMMERCIAL FURNITURE INC. IN ADVANCE. IN WRITING.  
FCC COMMERCIAL FURNITURE IS NOT RESPONSIBLE FOR  
DEVIATIONS, CHANGES, ADDITIONS, OR DELETIONS NOT  
REVIEWED AND APPROVED IN ADVANCE BY FCC  
COMMERCIAL FURNITURE INC.

THESE DOCUMENTS REFLECT SPECIFIC SEATING AND  
DECOR EQUIPMENT ORDERED OF DATE SHOWN BELOW.

CLIENT:



Burger King # 14447  
1 Levitt Parkway  
Willingboro, NJ 08048  
Decor: Garden Grill  
Building Type: Custom

CUSTOMER  
Ampler Development

SHEET TITLE:  
SPECIFICATIONS

WORK ORDER NUMBER:

FINALS BY:

DRAWN BY:  
JOE LOGSDON  
SCALE:  
NTS

ORIGINAL DATE:  
November 8, 2021

PLOT DATE:  
November 24, 2021

PROJECT #:  
**22825-001**

SHEET #:  
**D8.1**

Item	Description	Furniture Items		Supplier		Installer		BK Codes	Notes
		Finish		FCC	Others	FCC	Others		
F11A	Cabinets (Condiment and Trash)	<b>Style:</b> Cube (33/44gal) <b>Top w/Tray Bumpers:</b> Solid Surface, Corian, Deep Nocturne (matte finish) <b>Sides:</b> Laminate, Nevamar WK0017T Venerable Old Oak (grain) <b>Edge:</b> Charter Black <b>Access Door:</b> Laminate, Nevamar WK0017T Venerable Old Oak (grain) <b>Vinyl Signage:</b> "Thank You" <b>Door Edge Pull:</b> Stainless Steel <b>Base Style:</b> Open With Casters - Roll Out Liners <b>Base Color:</b> UFB-551-S2 Matte Black	X			X		SS-8G PL-9G Interior Trash Cabinet Laminate to Match Exterior  Wood Grain to run vertically  Corian/Neveamar	
F11B	Drink Station and Condiments	<b>Top Finish:</b> Stainless Steel <b>Doors:</b> Stainless Steel		X		X		Optional <b>Top Finish:</b> Solid Surface Avonite, BK Smoke #7885 <b>Edge:</b> 1-1/2" Square Drop <b>Avonite Contact:</b> 410.259.8508 <b>Rep:</b> Sandra Cohen, Aristech <b>Additional supplier available</b>	
F11C	Coke Free-Style	Not Applicable							
F11D	Optional Sauce Bar	Not Applicable							
F12A	Service Counter	<b>Style:</b> Square Face (Eased Edge) <b>Top Finish:</b> Solid Surface Avonite, BK Smoke #7885 <b>Edge:</b> 1-1/2" Square Drop <b>Front Drop:</b> 3" <b>Back Edge:</b> 2"  <b>Note: Min. 14'-0" L to fit menuboards</b>	X			X		SS-9G	
F13A	Queue Line	Not Applicable							
F14A	Smoothie Surround	<b>Style:</b> 3-Form with Post & Clips <b>Front Panel:</b> 3-Form, Varia Ecoresin, 1/4" gauge, Manifesto w/ brown bkgmd <b>Side Panel:</b> 3-Form, Varia Ecoresin, 1/4" Gauge, brown background only <b>Panel Finish:</b> Sandstone front & back <b>Edge:</b> Polished <b>Post &amp; Clip Hardware:</b> Satin Nickel	X			X		R-1G	Sizes: 48" or 60"
F15A	POS Shroud (optional)	Not Applicable							

Item	Description	Miscellaneous Decor Items		Supplier		Installer		BK Codes	Notes
		Finish		FCC	Others	FCC	Others		
D1A	ADA RR Signs	<b>Item:</b> ADA/Braille Sign Mounted on Wall Next to Restroom Door		X			X		
D1B	Directional Signage (required)	1. Wayfinding Sign "Restrooms", 2. RR Door Signs-Circle of Man/Woman 3. Restroom - "Crew Members Must Wash" 4. Tray Return (as applicable)		X			X		Supplier: Refer to Drawings Contact: Refer to Drawings
D1C	Entry Signage (required)	<b>Includes:</b> Door Decal "Hours of Operation" Door Decal "Push/Pull"		X			X		Supplier: Refer to Drawings Contact: Refer to Drawings
D1D	Wi-Fi Decal (required)	<b>Item:</b> "Free Wi-Fi" vinyl decal <b>Size:</b> Varies Per Store		X			X		Supplier: Refer to Drawings Contact: Refer to Drawings
D1E	King is Calling RR Decal (required)	Not Applicable							
D2A	Heritage Wall Art (optional)	<b>Style:</b> Framed and Matted BK Heritage Images <b>Color:</b> Black & White		X			X		Supplier: Refer to Drawings Contact: Refer to Drawings <b>Total Quantity: 7</b>
D2B	Wall Art Collage	Not Applicable							
D2C	Manifesto Graphic	Not Applicable, see F14A							
D3A	Drink Station Wall Decals	Not Applicable							
D4A	Flat Screen	By Owner		X			X		
D5A	Wall Shelves	Not Applicable							
D5B	Graphic Panels (required)	<b>Style:</b> Black Metal Framed Print <b>Size:</b> 36"W x 48"H <b>Refer to Drawings for Image Selections</b>		X			X		Supplier: Refer to Drawings Contact: Refer to Drawings
D5C	Shelf Artwork (required*)	Not Applicable							
D5D	Shelf Artwork (required*)	Not Applicable							
D7A	Ordering Kiosk (Opt.)	Not Applicable							

Miscellaneous Decor Items			Supplier		Installer		BK	Notes
Item	Description	Finish	FCC	Others	FCC	Others	Codes	
D8A	Metal Signage	1. Restroom Signage (optional) 2. Flame Grilling Since 1954 (required) (Mount at 70"H AFF on center)		X		X		Supplier: Nautical Furnishings Contact: Michael Hoglund; 954.771.1100
D8B	Metal Home of the Whopper LED Sign	Lettering: Aluminum, Powdercoat Flat Black Includes LED Lighting Size: 108"W x 12"H		X		X		Supplier: Nautical Furnishings Contact: Michael Hoglund; 954.771.1100 Bottom of sign at 68"H AFF
D8C	Order Here & Pick Up Here	Item: Acrylic Sign with White Metal Lettering Mounting: Chain Sign 1: Order Here, 18"W x 10"H Sign 2: Pick Up Here, 21"W x 10"H		X		X		Supplier: Refer to Drawings Contact: Refer to Drawings
D8D	Mobile Order Pick Up Here	Not Applicable						
D9A	Have It Your Way LED Sign (optional)	Not Applicable						
D9B	Brown Flame Grilling Crown Sign (optional)	Not Applicable						
D10A	Exterior Drive-Thru Image Panels (required)	Item: 40"W x 54"H Framed Posters Refer to Architecturals for Installation Information		X		X		Qty: 1, 2 or 3 (as space allows) Supplier: Refer to Drawings Contact: Refer to Drawings Not Applicable to Pavilion Bldg
D10B	Exterior Whopper Billboard (Optional)	Item: 120"W x 60"H Vinyl, (size may vary per site) Refer to Architecturals for Installation Information		X		X		Qty: 1 Supplier: Refer to Drawings Contact: Refer to Drawings Not Applicable to Pavilion Bldg

Interior Building Finishes			Supplier		Installer		BK	Notes
Item	Description	Finish	FCC	Others	FCC	Others	Codes	
B1A	Main Floor Tile and Base Tile	Manufacturer: Eurowest Item: TCG2424027SQ (floor tile) Color: Simply Gray Honed (rectified) Size: 24"x24" (floor tile) Item: TCG1224027SQ (base tile) Color: Simply Gray Honed (rectified) Size: 6"x24" (cut from 12"x24" field tile) Grout: CBP, Fusion Pro Single Comp., #335 Winter Gray, 1/16"		X		X		Floor tile must exceed 0.42 SCOF Minimum (Dry and Wet) Standard per ASTM F1677-05. It must meet Corporate Approved Guidelines and follow ANSI A108.01 and A108.02.
B1B	Accent Floor Tile (Light Wood)	Manufacturer: Eurowest Item: IRG 0624123 (rectified) Color: Larch US (French Wood) Size: 6"x24" Grout: CBP, Fusion Pro Single Comp., #335 Winter Gray, 1/16"		X		X		Eurowest Contact: 714.309.9551 Rep: Jan Deter Additional supplier(s) available per BKC Finish Schedule
B1C	Accent Floor Tile (Dark Wood)	Manufacturer: Eurowest Item: IRG 0624122 (rectified) Color: Elm US (French Wood) Size: 6"x24" Grout: CBP, Fusion Pro Single Comp., #335 Winter Gray 1/16"		X		X		Grout Note: Prolite® Premium Large Format Tile Mortar, Rapid Set
B2A	Tile Base	See B1A, See Plans for Usage		X		X		See Also Architecturals for Details
B2B	Kitchen Floor Tile	Manufacturer: Eurowest Item: TCG1212142, Capitol Gray TX Tile Size: 12" x 12" Cove Base: TCG612C142-6" x 12' base TCG60C142-6" x 1" Comer Grout: CBP, CEG-IG Industrial Grade 100% Solids Epoxy Grout, #370 Dove Gray		X		X		Eurowest Contact: 714.309.9551 Rep: Jan Deter Additional supplier(s) available per BKC Finish Schedule
B2C	Floor Transition Strip	Manufacturer: Schluter Systems Series: Transition Profiles for Floors Schiene (Radius) AE 100-R Finish: Satin Anodized Aluminum Size: 3/8"		X		X		TR-1L TS-1G Contact: 786-858-0010 Rep: Rosanna Ruiz
B2D	Floor to Wall Cove Trim (If required)	Manufacturer: Schluter Systems Item: Cove-Shaped Profile, DILEX-HKU Finish: Brushed Stainles Size: 3/8"		X		X		Note: For Use Only When Required by CA Health Dept. Contact: 786-858-0010 Rep: Rosanna Ruiz
B3A	Under Service Counter, Service Area Side Wall, Drink Station Side Walls	Manufacturer: Eurowest Item: IRG 0624123 (rectified) Color: Larch US (French Wood) Size: 6"x24" Grout: CBP, Fusion Pro Single Component, #145 Light Smoke, 1/16"Th		X		X		Install: Refer to décor elevations, No base tile Eurowest Contact: 714.309.9551 Rep: Jan Deter Additional supplier(s) available per BKC Finish Schedule
B3B	Tile at Service Area Side & Corridor Wall	Manufacturer: Eurowest Item: TCG1224027SQ Color: Simply Gray Honed (rectified) Size: 12"x24" Grout: CBP, Fusion Pro Single Comp., #335 Winter Gray 1/16"		X		X		Install: Horizontal stacked bond to floor - no base tile. Eurowest Contact: 714.309.9551 Rep: Jan Deter Additional supplier(s) available per BKC Finish Schedule Grout Note: Prolite® Premium Large Format Tile Mortar, Rapid Set
B3C	Accent Laminate at Service Area	Not Applicable						



FCC COMMERCIAL FURNITURE INC.  
8452 OLD HWY 99 N, ROSEBURG, OR 97470 USA  
T. 800.322.7328 | F. 541.673.7441 | WWW.FCCFURN.COM  
DESIGNED AND BUILT IN U.S.A.

PROPERTY OF FCC COMMERCIAL FURNITURE  
THIS IS A FOR DESIGN PURPOSE TO EXPRESS DESIGN CONCEPTS TO THE ARCHITECT, CLIENT, CONTRACTOR AND INSTALLER FOR THE PROJECT SHOWN. THIS DESIGN AND THE CONCEPTS HEREIN SHALL NOT BE ALTERED OR USED AS CONSTRUCTION DOCUMENTS. DO NOT REPRODUCE OR LEND WITHOUT WRITTEN PERMISSION FROM FCC COMMERCIAL FURNITURE INC.

**IMPORTANT**

WRITTEN DIMENSIONS HAVE PRECEDENCE OVER SCALE IN ALL CASES.

DO NOT SCALE OFF PLANS. CONTACT FCC COMMERCIAL FURNITURE'S REPRESENTATIVE TO VERIFY ANY QUESTIONABLE DIMENSIONS AT TELEPHONE # 800.322.7328

THE GENERAL CONTRACTOR MUST VERIFY ALL BUILDING DIMENSIONS, EQUIPMENT, FURNITURE PLACEMENT, UTILITY LOCATIONS, AND CONDITIONS AT THE JOB SITE.

THE GENERAL CONTRACTOR MUST NOTIFY FCC COMMERCIAL FURNITURE OF ALL DISCREPANCIES AND/OR REQUIRED ADJUSTMENTS PRIOR TO STARTING WORK.

FCC COMMERCIAL FURNITURE HAS PREPARED THESE DOCUMENTS AS ACCURATELY AS POSSIBLE WITH THE ARCHITECTURAL INFORMATION PROVIDED. DUE TO LACK OF ACCURATE AND COMPLETE DIMENSIONED ARCHITECTURAL PLANS, OWNER UNDERSTANDS THAT ADJUSTMENTS TO THE FINAL LOCATIONS OF EQUIPMENT AND/OR FURNITURE PLACEMENT MAY BE REQUIRED AT THE OWNER'S EXPENSE DUE TO DISCREPANCIES BASED ON ACTUAL JOB SITE DIMENSIONS AND CONDITIONS.

REFER TO ARCHITECTURAL OR ENGINEER DRAWINGS FOR COMPLETE AND ACCURATE DIMENSIONS OF BUILDING STRUCTURE.

THESE CONTRACT DOCUMENTS AND THE INFORMATION THEY CONTAIN ARE THE PROPERTY OF FCC COMMERCIAL FURNITURE INC., ROSEBURG, OREGON, 97470.

ALL PREPARED CONTRACT DOCUMENTS MAY NOT BE COPIED, REPRODUCED, USED OR IMPLEMENTED IN ANY WAY, IN PART OR IN WHOLE, WITHOUT THE EXPRESS WRITTEN CONSENT OF FCC COMMERCIAL FURNITURE INC.

ANY UNAUTHORIZED USE OF THESE PLANS WILL RESULT IN PAYMENT DUE FOR SERVICES RENDERED BY FCC COMMERCIAL FURNITURE INC.

ANY DEVIATIONS FROM THESE DRAWINGS FOR ANY REASON SHALL NOT BE DONE WITHOUT CONSENT OF FCC COMMERCIAL FURNITURE INC. IN ADVANCE. IN WRITING, FCC COMMERCIAL FURNITURE IS NOT RESPONSIBLE FOR DEVIATIONS, CHANGES, ADDITIONS, OR DELETIONS NOT REVIEWED AND APPROVED IN ADVANCE BY FCC COMMERCIAL FURNITURE INC.

THESE DOCUMENTS REFLECT SPECIFIC SEATING AND DECOR EQUIPMENT ORDERED OF DATE SHOWN BELOW.

CLIENT:



Burger King # 14447  
1 Levitt Parkway  
Willingboro, NJ 08048  
Decor: Garden Grill  
Building Type: Custom

CUSTOMER  
Ampler Development

SHEET TITLE:  
SPECIFICATIONS

WORK ORDER NUMBER:

FINALS BY:

DRAWN BY:  
JOE LOGSDON  
SCALE:

NTS  
ORIGINAL DATE:  
November 8, 2021

PLOT DATE:  
November 24, 2021

PROJECT #:  
**22825-001**

SHEET #:  
**D8.2**



FCC COMMERCIAL FURNITURE INC.  
8452 OLD HWY 99 N, ROSEBURG, OR 97470 USA  
T. 800.322.7328 | F. 541.673.7441 | WWW.FCCFURN.COM  
DESIGNED AND BUILT IN U.S.A.

PROPERTY OF FCC COMMERCIAL FURNITURE  
THIS IS A FOR DESIGN PURPOSE TO EXPRESS DESIGN  
CONCEPTS TO THE ARCHITECT, CLIENT, CONTRACTOR  
AND INSTALLER FOR THE PROJECT SHOWN. THIS DESIGN  
AND THE CONCEPTS HEREIN SHALL  
NOT BE ALTERED OR USED AS CONSTRUCTION  
DOCUMENTS. DO NOT REPRODUCE OR LEND WITHOUT  
WRITTEN PERMISSION FROM FCC COMMERCIAL  
FURNITURE INC.

**IMPORTANT**

WRITTEN DIMENSIONS HAVE PRECEDENCE OVER SCALE  
IN ALL CASES.

DO NOT SCALE OFF PLANS. CONTACT FCC COMMERCIAL  
FURNITURE'S REPRESENTATIVE TO VERIFY ANY  
QUESTIONABLE DIMENSIONS AT TELEPHONE #  
800.322.7328

THE GENERAL CONTRACTOR MUST VERIFY ALL BUILDING  
DIMENSIONS, EQUIPMENT, FURNITURE PLACEMENT,  
UTILITY LOCATIONS, AND CONDITIONS AT THE JOB SITE.

THE GENERAL CONTRACTOR MUST NOTIFY FCC  
COMMERCIAL FURNITURE OF ALL DISCREPANCIES  
AND/OR REQUIRED ADJUSTMENTS PRIOR TO STARTING  
WORK.

FCC COMMERCIAL FURNITURE HAS PREPARED THESE  
DOCUMENTS AS ACCURATELY AS POSSIBLE WITH THE  
ARCHITECTURAL INFORMATION PROVIDED. DUE TO LACK  
OF ACCURATE AND COMPLETE DIMENSIONED  
ARCHITECTURAL PLANS, OWNER UNDERSTANDS THAT  
ADJUSTMENTS TO THE FINAL LOCATIONS OF EQUIPMENT  
AND/OR FURNITURE PLACEMENT MAY BE REQUIRED AT  
THE OWNER'S EXPENSE DUE TO DISCREPANCIES BASED  
ON ACTUAL JOB SITE DIMENSIONS AND CONDITIONS.

REFER TO ARCHITECTURAL OR ENGINEER DRAWINGS  
FOR COMPLETE AND ACCURATE DIMENSIONS OF  
BUILDING STRUCTURE.

THESE CONTRACT DOCUMENTS AND THE INFORMATION  
THEY CONTAIN ARE THE PROPERTY OF FCC COMMERCIAL  
FURNITURE INC., ROSEBURG, OREGON, 97470.

ALL PREPARED CONTRACT DOCUMENTS MAY NOT BE  
COPIED, REPRODUCED, USED OR IMPLEMENTED IN ANY  
WAY, IN PART OR IN WHOLE, WITHOUT THE EXPRESS  
WRITTEN CONSENT OF FCC COMMERCIAL FURNITURE INC.

ANY UNAUTHORIZED USE OF THESE PLANS WILL RESULT  
IN PAYMENT DUE FOR SERVICES RENDERED BY FCC  
COMMERCIAL FURNITURE INC.

ANY DEVIATIONS FROM THESE DRAWINGS FOR ANY  
REASON SHALL NOT BE DONE WITHOUT CONSENT OF FCC  
COMMERCIAL FURNITURE INC. IN ADVANCE. IN WRITING,  
FCC COMMERCIAL FURNITURE IS NOT RESPONSIBLE FOR  
DEVIATIONS, CHANGES, ADDITIONS, OR DELETIONS NOT  
REVIEWED AND APPROVED IN ADVANCE BY FCC  
COMMERCIAL FURNITURE INC.

THESE DOCUMENTS REFLECT SPECIFIC SEATING AND  
DECOR EQUIPMENT ORDERED OF DATE SHOWN BELOW.

CLIENT:



Burger King # 14447  
1 Levitt Parkway  
Willingboro, NJ 08048  
Decor: Garden Grill  
Building Type: Custom

CUSTOMER  
**Ampler Development**

SHEET TITLE:  
SPECIFICATIONS

WORK ORDER NUMBER:

FINALS BY:

DRAWN BY:  
JOE LOGSDON  
SCALE:

NTS  
ORIGINAL DATE:  
November 8, 2021

PLOT DATE:  
November 24, 2021

PROJECT #:  
**22825-001**

SHEET #:  
**D8.3**

Interior Building Finishes			Supplier		Installer		BK	Notes
Item	Description	Finish	FCC	Others	FCC	Others	Codes	
C	Tile at Back of Drink Station	<b>Manufacturer:</b> Eurowest <b>Item:</b> TCG2424027SQ <b>Color:</b> Simply Gray Honed (rectified) <b>Size:</b> 24"x24" <b>Grout:</b> CBP, Fusion Pro Single Comp., #335 Winter Gray 1/16"		X		X	CT-25G GR-15G	Install: Horizontal stacked bond to floor - no base tile. Eurowest Contact: 714.309.9551 Rep: Jan Deter <b>Additional supplier(s) available per BKC Finish Schedule</b> Grout Note: Prolite® Premium Large Format Tile Mortar, Rapid Set
B4A	Back of House	<b>Manufacturer:</b> Marlite <b>Series:</b> FRP Symmetrix, A916 G312R <b>Panel Color:</b> White/Black Core, No Top Coat (Grey Score Line) <b>Trim:</b> FRPMOLD BK Nickel Anodized <b>Edge Trim:</b> A570, 8' lengths <b>O/S Trim:</b> A560, 8' lengths <b>I/S Trim:</b> A551, 8' lengths <b>Panel Sizes:</b> 4'x8' or 4' x 10' <b>Sealant:</b> Gray Sealant 509, WM46651		X		X	FRP-1G TR-3G	Marlite Cust. Serv.: 330.343.6621 Rep: Anita Craig, acraig@marlite.com  <b>Option:</b> White Subway Tile, See B9A
B5A	Wainscot (Lower Wall Surface)	<b>Supplier/Item:</b> Marlite, Allure Panel <b>Color:</b> Nevamar, WF001-T Macchiato <b>Panel Size:</b> 4' x 4' <b>Trim:</b> Match to Marlite Macchiato  <b>Adhesive:</b> By Others	X			X	WP-2G	Install: Wood grain runs vertically <b>Panel Qty (4' x 4'):</b> 73 <b>Divider Trim AP-30N (9'):</b> 7 <b>Edge Trim AP-28N (9'):</b> 38 <b>I/C AP-32N (9'):</b> 3 <b>O/C AP-34N (9'):</b> 2
B6A	Chair Rail	<b>Style:</b> FDBC084 <b>Material:</b> Solid Surface, Corian, Deep Nocturne <b>Size:</b> 1" x 2"	X			X	SS-8G	<b>Qty. (12'):</b> 14
B7A	Main Wall Finish	<b>Manufacturer:</b> Paint, PPG <b>Primer:</b> 6-4900XI Speedhide Zero VOC Int. Latex Satin <b>Paint:</b> 6-4310XI Speedhide Zero VOC Int Latex Eggshell <b>Color:</b> Ashen, PPG1023-3		X		X	P-15G	PPG Contact: Daniel Huber, 713.702.3636, daniel.huber@ppg.com <b>Additional supplier(s) available per BKC Finish Schedule</b>
B8A	Accent Brick Finish	<b>Manufacturer:</b> Pine Hall Brick <b>Series:</b> Thin Clad Veneer <b>Color:</b> Old Irvington <b>Size:</b> 7 5/8" x 3 5/8" x 1/2" <b>Grout:</b> Lehigh Hanson, B-12C/B-12, Gingerbread, Ohio River Masonry Sand		X		X	BR-2G EGR-1G	Install: Horizontal, 50% offset, include base tile to match floor  Pine Hall Contact: Preston Steele E-mail: psteele@pinehallbrick.com <b>Additional supplier(s) available</b> Grout Contact: Carl Applebaum, 502-523-2666, carl.applebaum@lehighhanson.com
B8B	Wall Tile Corner Trim	<b>Manufacturer:</b> Schluter Systems <b>Finish:</b> Satin Nickel Anodized Alum. <b>Style:</b> QUADDEC Q100AT 3/8"		X		X	TR-1	Contact: 786-858-0010 Rep: Rosanna Ruiz
B9A	Menuboard & Service Area Back Wall	<b>Manufacturer:</b> Eurowest <b>Item:</b> 1318glosswh1 <b>Color:</b> White, Glossy <b>Size:</b> 3" x 12" <b>Grout:</b> CBP, Fusion Pro Single Comp., #543 Driftwood, 1/8"Th		X		X	CT-31G GR-18G	Install: Horizontal, 50% offset Eurowest Contact: 714.309.9551 Rep: Jan Deter <b>Additional supplier(s) available</b>
B10A	Window Sills	<b>Material:</b> Solid Surface Corian, Deep Nocturne <b>Thickness:</b> 1/2"	X			X	SS-8G	<b>Qty. (12'):</b> 16

Interior Building Finishes			Supplier		Installer		BK	Notes
Item	Description	Finish	FCC	Others	FCC	Others	Codes	
B11A	Interior Doors and Frames	<b>Finish:</b> Laminate, Nevamar WK0017T Venerable Old Oak (grain) <b>Frames:</b> Clear Anodized Aluminum <b>Finish:</b> Paint, PPG <b>Primer:</b> 90-712 Pitt Tech <b>Paint:</b> 6-1510XI, Speedhide Int/Ext WB Alkyd Semi Gloss <b>Color:</b> Ashen, PPG1023-3		X		X	PL-9G P-4G	Install: Wood Grain Runs Vertically  Nevamar Contact: 877.726.6526 Rep: John Trulock PPG Contact: Daniel Huber, 713.702.3636, daniel.huber@ppg.com <b>Additional supplier(s) available per BKC Finish Schedule</b>
B11B	Kitchen Door & Frame (Kitchen Side Only)	<b>Not Applicable</b>						
B12A	Open Truss Ceiling & BKoT Upper Wall Finish	<b>Not Applicable</b>						
B12B	Acoustical Ceiling Tile	<b>Item:</b> Armstrong, Cortega PN91311, #770 <b>Size:</b> 2' x 2' x 5/8" <b>Tile Color:</b> Custom Color, Sepia <b>Edge:</b> Flat In-Lay 15/16 <b>Grid:</b> Prelude 15/16", Exposed Tee <b>Grid Color:</b> Custom Color, Sepia		X		X	ACT-1G	<b>Option to B12A Open Truss</b>  Contact: 252-214-4426 Rep: Cheryl Smith
B12C	Kitchen Acoustical Ceiling Tile	<b>Item:</b> Armstrong, Kitchen Zone #BP672 <b>Size:</b> 2' x 4' x 1/2" <b>Tile Color:</b> White <b>Grid:</b> Prelude 15/16" Exposed Tee <b>Grid Color:</b> White		X		X	ACT-2G	Contact: 252-214-4426 Rep: Cheryl Smith <b>Additional supplier(s) available per BKC Finish Schedule</b>
B12D	Acoustical Ceiling Tile (Play Area, if applicable)	<b>Item:</b> Armstrong, Fine fissured #1732 <b>Size:</b> 2' x 2' x 3/4" <b>Tile Color:</b> White (Upgrade: Adobe) <b>Grid:</b> Angled Tegular 15/16" <b>Grid Color:</b> White (Upgrade: Adobe)		X		X	ACT-3G	Contact: 252-214-4426 Rep: Cheryl Smith <b>Additional supplier(s) available per BKC Finish Schedule</b>
B12E	Drywall Ceiling (existing)	<b>Finish:</b> Paint, PPG <b>Primer:</b> 6-4900XI Speedhide Zero VOC Int Latex Satin <b>Paint:</b> 6-4310XI Speedhide Zero VOC Int. Latex Eggshell <b>Color:</b> White on White 30GY 88/014		X		X	P-5G	Refer to RCP for GC installed recessed light locations  PPG Contact: Daniel Huber, 713.702.3636, daniel.huber@ppg.com <b>Additional supplier(s) available per BKC Finish Schedule</b>
B13A	Soffits	<b>Finish:</b> Paint, PPG <b>Primer:</b> 6-4900XI Speedhide Zero VOC Int Latex Satin <b>Paint:</b> 6-4310XI Speedhide Zero VOC Int. Latex Eggshell <b>Color:</b> White on White 30GY 88/014		X		X	P-5G	Refer to RCP for GC installed recessed light locations  PPG Contact: Daniel Huber, 713.702.3636, daniel.huber@ppg.com <b>Additional supplier(s) available per BKC Finish Schedule</b>
B13B	Drywall Transition Reveal Trim	<b>Manufacturer:</b> Trim-Tex Drywall Products <b>Item:</b> Silver Architectural Reveal Bead, AS5110S <b>Size:</b> 1/2" x 1/2" x 10' lengths		X		X		If 6" x 6" perimeter soffit is omitted from BKoT bldg, this trim must be used between P-15G main wall finish and P-6G Upper Wall Finish

Interior Building Finishes			Supplier		Installer		BK	Notes
Item	Description	Finish	FCC	Others	FCC	Others	Codes	
B14A	Suspended 3D Lam Trellis	<i>Finish: Omnova, 3D Laminate</i> Almond Cherry 508837 <i>Size: 12"W x 2"H</i> <i>Shroud/Hardware: Powdercoat, Tiger BLM 38/60400, Sudan Brown</i>	X			X		<i>Bottom of Soffit Mounted 6" from GC to Install Recessed Lighting in Trellis, See L1G/L1H</i>
B14B	Slat Laminate Soffit	<i>Side 1 Finish: Laminate, Nevamar WZ2001T Santa Rosa Plum</i> <i>Side 2 Finish: Laminate, Nevamar SO3300 SD, Café Sienna</i> <i>Edge: Rehau, 592E Multiplex</i> <i>Thickness: 1-1/4" Thick x 4" High</i> <i>Hardware: Powdercoat, Tiger, BLM 38/60400, Sudan Brown</i>	X			X	PL-16G PL-18G MEB-1G	<i>Side 2 to be installed facing windows.</i> <i>End slat at window to be side 1 finish, both sides.</i>

Vestibule Interior Finishes			Supplier		Installer		BK	Notes
Item	Description	Finish	FCC	Others	FCC	Others	Codes	
V1A	Wainscot (Lower Wall Surface)	<i>Finishes to Match Dining Room</i> <i>See B5A for Specification</i>	X			X	WP-2G	SEE B5A
V2A	Chair Rail	<i>Finishes to Match Dining Room</i> <i>See B6A for Specification</i>	X			X	SS-8G	SEE B6A
V3A	Main Wall Finish	<i>Finishes to Match Dining Room</i> <i>See B7A for Specification</i>		X		X	P-15G	

Restroom Interior Finishes			Supplier		Installer		BK	Notes
Item	Description	Finish	FCC	Others	FCC	Others	Codes	
R1A	Restroom Sink	<i>Style: Custom Trough Corian Sink</i> <i>Finish: Solid Surface, Corian, Glacier White</i> <i>Size: 18"D x 22"W x 5"H</i>		X		X		HJC Corp: barry.bryant@hjcinc.com OR Restroom Remodels Co.: keith@restroomremodels.com
R1B	Faucet	<i>Manufacturer: Grohe</i> <i>Model: Eurosmart Cosmopolitan</i> <i>Finish: Chrome</i>		X		X		
R2A	Stall Doors and Frames	<i>Finish: Laminate, Nevamar WK0017T Venerable Old Oak (grain)</i> <i>Frames: Clear Anodized Aluminum</i> <i>Finish: Paint, PPG</i> <i>Primer: 90-712 Pitt Tech</i> <i>Paint: 6-1510X, Speedhide Int/Ext WB Alkyd Semi Gloss</i> <i>Color: Ashen, PPG1023-3</i>		X		X	PL-9G P-4G	Install: Wood Grain Runs Vertically Nevamar Contact: 877.726.6526 Rep: John Trulock PPG Contact: Daniel Huber, 713.702.3636, daniel.huber@ppg.com <i>Additional supplier(s) available per BKC Finish Schedule</i>
R3A	Soap Dispenser	<i>Style: Dispenser 6562, Surface Mounted, Tank-type Horizontal Valve</i> <i>Finish: Stainless Steel</i>		X		X		HJC Corp: barry.bryant@hjcinc.com OR Restroom Remodels Co.: keith@restroomremodels.com
R3B	Hand Dryer	<i>World Dryer: Q-974A or,</i> <i>Excel Dryer: XL-BW BMC or,</i> <i>ASI: 10-0135-1</i>  <i>Or Approved Hand Dryer Option</i>		X		X		
R4A	Urinal	<i>Style: Toto UT104E, TopSpud Inlet,</i> <i>Color: #01 Cotton</i>		X		X		
R4B	Toilet	<i>Style: American Standard, Madera, 16-1/2"H, 1.6gpf, Flushometer sytem with everclean</i>		X		X		
R5A	Wall Mirrors	<i>Style: BOBRICK B-165 2436</i> Channel Frame Mirror		X		X		
R5D	Waste Receptacle	<i>Not Applicable</i>						
R5F	Coat Hook	<i>Style: BOBRICK B-6717 Surface</i> Mounted Single Robe Hook, Stainless		X		X		
R5G	Paper Towel Dispenser	<i>Style: BOBRICK B-35903</i> Recessed Mounted Towel Dispenser		X		X		
R5H	Baby Changing Table	<i>Style: Koala Kare KB110-SSRE</i> <i>Finish: Stainless Steel</i> <b>Optional</b> <i>Style: Koala Kare KB200-05</i> <i>Finish: Polypropylene</i> <b>Optional</b> <i>Style: Custom Corian</i> <i>Finish: Corian, Glacier White</i>		X		X		



FCC COMMERCIAL FURNITURE INC.  
8452 OLD HWY 99 N, ROSEBURG, OR 97470 USA  
T. 800.322.7328 / F. 541.673.7441 | WWW.FCCFURN.COM  
DESIGNED AND BUILT IN U.S.A.

PROPERTY OF FCC COMMERCIAL FURNITURE  
THIS IS A FOR DESIGN PURPOSE TO EXPRESS DESIGN CONCEPTS TO THE ARCHITECT, CLIENT, CONTRACTOR AND INSTALLER FOR THE PROJECT SHOWN. THIS DESIGN AND THE CONCEPTS HEREIN SHALL NOT BE ALTERED OR USED AS CONSTRUCTION DOCUMENTS. DO NOT REPRODUCE OR LEND WITHOUT WRITTEN PERMISSION FROM FCC COMMERCIAL FURNITURE INC.

**IMPORTANT**

WRITTEN DIMENSIONS HAVE PRECEDENCE OVER SCALE IN ALL CASES.

DO NOT SCALE OFF PLANS. CONTACT FCC COMMERCIAL FURNITURE'S REPRESENTATIVE TO VERIFY ANY QUESTIONABLE DIMENSIONS AT TELEPHONE # 800.322.7328

THE GENERAL CONTRACTOR MUST VERIFY ALL BUILDING DIMENSIONS, EQUIPMENT, FURNITURE PLACEMENT, UTILITY LOCATIONS, AND CONDITIONS AT THE JOB SITE.

THE GENERAL CONTRACTOR MUST NOTIFY FCC COMMERCIAL FURNITURE OF ALL DISCREPANCIES AND/OR REQUIRED ADJUSTMENTS PRIOR TO STARTING WORK.

FCC COMMERCIAL FURNITURE HAS PREPARED THESE DOCUMENTS AS ACCURATELY AS POSSIBLE WITH THE ARCHITECTURAL INFORMATION PROVIDED. DUE TO LACK OF ACCURATE AND COMPLETE DIMENSIONED ARCHITECTURAL PLANS, OWNER UNDERSTANDS THAT ADJUSTMENTS TO THE FINAL LOCATIONS OF EQUIPMENT AND/OR FURNITURE PLACEMENT MAY BE REQUIRED AT THE OWNER'S EXPENSE DUE TO DISCREPANCIES BASED ON ACTUAL JOB SITE DIMENSIONS AND CONDITIONS.

REFER TO ARCHITECTURAL OR ENGINEER DRAWINGS FOR COMPLETE AND ACCURATE DIMENSIONS OF BUILDING STRUCTURE.

THESE CONTRACT DOCUMENTS AND THE INFORMATION THEY CONTAIN ARE THE PROPERTY OF FCC COMMERCIAL FURNITURE INC., ROSEBURG, OREGON, 97470.

ALL PREPARED CONTRACT DOCUMENTS MAY NOT BE COPIED, REPRODUCED, USED OR IMPLEMENTED IN ANY WAY, IN PART OR IN WHOLE, WITHOUT THE EXPRESS WRITTEN CONSENT OF FCC COMMERCIAL FURNITURE INC.

ANY UNAUTHORIZED USE OF THESE PLANS WILL RESULT IN PAYMENT DUE FOR SERVICES RENDERED BY FCC COMMERCIAL FURNITURE INC.

ANY DEVIATIONS FROM THESE DRAWINGS FOR ANY REASON SHALL NOT BE DONE WITHOUT CONSENT OF FCC COMMERCIAL FURNITURE INC. IN ADVANCE. IN WRITING, FCC COMMERCIAL FURNITURE IS NOT RESPONSIBLE FOR DEVIATIONS, CHANGES, ADDITIONS, OR DELETIONS NOT REVIEWED AND APPROVED IN ADVANCE BY FCC COMMERCIAL FURNITURE INC.

THESE DOCUMENTS REFLECT SPECIFIC SEATING AND DECOR EQUIPMENT ORDERED OF DATE SHOWN BELOW.

CLIENT:



Burger King # 14447  
1 Levitt Parkway  
Willingboro, NJ 08048  
Decor: Garden Grill  
Building Type: Custom

CUSTOMER  
Ampler Development

SHEET TITLE:  
SPECIFICATIONS

WORK ORDER NUMBER:

FINALS BY:

DRAWN BY:  
JOE LOGSDON  
SCALE:

NTS

ORIGINAL DATE:  
November 8, 2021

PLOT DATE:  
November 24, 2021

PROJECT #:  
**22825-001**

SHEET #:  
**D8.4**



Restroom Interior Finishes			Supplier		Installer		BK	Notes
Item	Description	Finish	FCC	Others	FCC	Others	Codes	
R6A	Floor Tile	<b>Manufacturer:</b> Eurowest <b>Item:</b> TCG1224027SQ <b>Color:</b> Simply Gray Honed (rectified) <b>Size:</b> 12"x24" <b>Grout:</b> CBP, Fusion Pro Single Comp., #335 Winter Gray 1/16"		X		X	CT-27G GR-15G	Install: Stacked bond Eurowest Contact: 714.309.9551 Rep: Jan Deter <b>Additional supplier(s) available per BKC Finish Schedule</b> Grout Note: Prolite® Premium Large Format Tile Mortar, Rapid Set
R6B	Cove Base Profile Trim	<b>Item:</b> Schluter, Dilex-AHK100AT <b>Finish:</b> Satin Nickel Anodized Alum <b>Size:</b> 3/8"		X		X		Install between floor tile and base tile Contact: 786-858-0010 Rep: Rosanna Ruiz
R6C	Base Tile Trim	<b>Item:</b> Schluter, Quadec Q100AT, 3/8" <b>Finish:</b> Satin Nickel Anodized Alum <b>Size:</b> 3/8"		X		X	TR-1G	Install between top of base tile and wall tile Contact: 786-858-0010 Rep: Rosanna Ruiz
R7A	Grey Wall Tile	<b>Manufacturer:</b> Eurowest <b>Item:</b> TCG1224027SQ <b>Color:</b> Simply Gray Honed (rectified) <b>Size:</b> 12"x24" <b>Grout:</b> CBP, Fusion Pro Single Comp., #335 Winter Gray 1/16"		X		X	CT-27G GR-15G	Install: Horizontal stacked bond Eurowest Contact: 714.309.9551 Rep: Jan Deter <b>Additional supplier(s) available per BKC Finish Schedule</b> Grout Note: Prolite® Premium Large Format Tile Mortar, Rapid Set
R7B	Red Wall Tile	<b>Manufacturer:</b> Eurowest <b>Series:</b> Sensible Stone, ED5052 <b>Color:</b> Sign Red Natural <b>Size:</b> 12"x24" <b>Grout:</b> CBP, Fusion Pro Single Comp., #335 Winter Gray 1/16"		X		X	CT-30G GR-15G	Install: Vertical stacked bond Eurowest Contact: 714.309.9551 Rep: Jan Deter <b>Additional supplier(s) available per BKC Finish Schedule</b> Grout Note: Prolite® Premium Large Format Tile Mortar, Rapid Set
R7C	Wood-look Wall Tile (light wood)	<b>Manufacturer:</b> Eurowest <b>Item:</b> IRG 0624123 (rectified) <b>Color:</b> Larch US (French Wood) <b>Size:</b> 6"x24" <b>Grout:</b> CBP, Fusion Pro Single Comp., #335 Winter Gray 1/16"		X		X	CT-28G GR-15G	Install: Horizontal stacked bond Eurowest Contact: 714.309.9551 Rep: Jan Deter <b>Additional supplier(s) available per BKC Finish Schedule</b> Grout Note: Prolite® Premium Large Format Tile Mortar, Rapid Set
R8A	Ceiling Finish	<b>Finish:</b> Paint, PPG <b>Primer:</b> 6-4900XI Speedhide Zero VOC Int. Latex Satin <b>Paint:</b> 6-4310XI Speedhide Zero VOC Int. Latex Eggshell <b>Color:</b> White on White 30GY 88/014		X		X	P-5G	PPG Contact: Daniel Huber, 713.702.3636, daniel.huber@ppg.com <b>Additional supplier(s) available per BKC Finish Schedule</b>

Interior Lighting Finishes			Supplier		Installer		BK	Notes
Item	Description	Finish	FCC	Others	FCC	Others	Codes	
L1A	Accent Pendant Lighting (center tables)	<b>Supplier:</b> Nautical Furnishings <b>Part #:</b> SP30S-18-60D-927-03 (BK304) <b>Finish:</b> Cast Aluminum w/ Orange Accent <b>Lamp:</b> Edison, LED, 10W 2700K		X		X	A	Contact: 954.771.1100 Rep: Michael Hoglund  Install bottom of pendant 6'-6" AFF
L1B	Accent Pendant Lighting (community tables)	<b>Supplier:</b> Nautical Furnishings <b>Part #:</b> BK305 <b>Finish:</b> Antique Bronze w/ Cage <b>Lamp:</b> Edison LED 8W 2700K or Clear Antique Style LED, 6W 2700K		X		X	B	Contact: 954.771.1100 Rep: Michael Hoglund  Refer to plans for installation heights
L1C	White Can Light (placed in drywall soffits)	<b>Item:</b> 4" Dia White Recessed Downlight <b>Part #:</b> Juno, SP36671-WHTRM <b>Size:</b> 4" Downlight <b>Trim:</b> White <b>Lamp:</b> 15 Watt, 3000K		X		X	C4w at GWB	Contact: 615.843.3379 Rep: Wyatt Culver, Hermitage Light. Email: wyattc@hlg.co
L1D	Black Can Light (used with ceiling tile only)	<b>Item:</b> 4" Dia Black Recessed Downlight <b>Part #:</b> SP36671-BLTRM <b>Size:</b> 4" Downlight <b>Trim:</b> Black		X		X	C4b at ACT	Contact: 615.843.3379 Rep: Wyatt Culver, Hermitage Light. Email: wyattc@hlg.co
L1E	White Wallwasher (placed in soffits to highlight walls)	<b>Item:</b> 4" D White Recessed Wallwasher <b>Part #:</b> Juno, SP36671G2 <b>Size:</b> 4" Wallwasher <b>Trim:</b> # 39, White <b>Lamp:</b> 12.5 Watt, 3000K		X		X	D4w at GWB	Contact: 615.843.3379 Rep: Wyatt Culver, Hermitage Light. Email: wyattc@hlg.co
L1F	Black Wallwasher (used with ceiling tile only)	<b>Item:</b> 4" D Black Recessed Wallwasher <b>Part #:</b> SP36671G2/39C BL RFD44875 <b>Size:</b> 4" Wallwasher <b>Trim:</b> Black <b>Lamp:</b> 12.5 Watt, 3000K		X		X	D4b at ACT	Contact: 615.843.3379 Rep: Wyatt Culver, Hermitage Light. Email: wyattc@hlg.co
L1G	Track Lighting (to accent wall shelves in lounge)	<b>Item:</b> Track Lighting <b>Part #:</b> Juno, R600L3KNBZ <b>Sizes:</b> 8' or 4' lengths <b>Finish:</b> Bronze <b>Lamp:</b> 10 Watts, 2700K		X		X	E	Contact: 615.843.3379 Rep: Wyatt Culver, Hermitage Light. Email: wyattc@hlg.co
L1H	Queuing Area Lighting (open truss only)	<b>Item:</b> Linear Pendant <b>Part #:</b> PR1-BBD35A16SM06 <b>Size:</b> 16' L, 12' L or 8' L <b>Finish:</b> Aluminum <b>Lamp:</b> 49 Watts, 3500K		X		X	F (opt. 1)	Contact: 615.843.3379 Rep: Wyatt Culver, Hermitage Light. Email: wyattc@hlg.co  Bottom of light to align with FSC Soffit
L1I	Accent Trellis Lighting	<b>Item:</b> 2" Dia White Recessed Downlight <b>Part #:</b> Juno, SP34378B-9-F1-SN <b>Size:</b> 2"W x 4-1/8" H <b>Trim:</b> Satin Nickel <b>Lamp:</b> 10 Watt, 3000K		X		X	G	Contact: 615.843.3379 Rep: Wyatt Culver, Hermitage Light. Email: wyattc@hlg.co  Cut Hole Size: 2-5/8" D
L1J	Accent Trellis Lighting (Adjustable)	<b>Item:</b> 2"D White Recessed Wallwasher <b>Part #:</b> Juno, SP34378A-930-F1-SN <b>Size:</b> 2"W x 4-1/8" H <b>Trim:</b> Satin Nickel <b>Lamp:</b> 10 Watt, 3000K		X		X	G1	Contact: 615.843.3379 Rep: Wyatt Culver, Hermitage Light. Email: wyattc@hlg.co  Cut Hole Size: 2-5/8" D
L1K	Sconce Light (optional)	<b>Supplier:</b> Nautical Furnishings <b>Item:</b> #BK305, Bronze Cage Sconce <b>Lamp:</b> Edison LED 8W 2700K or Clear Antique Style LED, 6W 2700K		X		X	B1	Contact: 954.771.1100 Rep: Michael Hoglund

**Additional supplier(s) available per BK Light Fixture Schedule Available at designwithbk.com**

Specifications are for REFERENCE ONLY and are current from the date of the last revision. See architecturals for updated information. Contact FCC immediately with any modifications to building finishes.



FCC COMMERCIAL FURNITURE INC.  
8452 OLD HWY 99 N, ROSEBURG, OR 97470 USA  
T. 800.322.7328 / F. 541.673.7441 | WWW.FCCFURN.COM  
DESIGNED AND BUILT IN U.S.A.

PROPERTY OF FCC COMMERCIAL FURNITURE  
THIS IS A FOR DESIGN PURPOSE TO EXPRESS DESIGN  
CONCEPTS TO THE ARCHITECT, CLIENT, CONTRACTOR  
AND INSTALLER FOR THE PROJECT SHOWN. THIS DESIGN  
AND THE CONCEPTS HEREIN SHALL  
NOT BE ALTERED OR USED AS CONSTRUCTION  
DOCUMENTS. DO NOT REPRODUCE OR LEND WITHOUT  
WRITTEN PERMISSION FROM FCC COMMERCIAL  
FURNITURE INC.

### IMPORTANT

WRITTEN DIMENSIONS HAVE PRECEDENCE OVER SCALE  
IN ALL CASES.

DO NOT SCALE OFF PLANS. CONTACT FCC COMMERCIAL  
FURNITURE'S REPRESENTATIVE TO VERIFY ANY  
QUESTIONABLE DIMENSIONS AT TELEPHONE #  
800.322.7328

THE GENERAL CONTRACTOR MUST VERIFY ALL BUILDING  
DIMENSIONS, EQUIPMENT, FURNITURE PLACEMENT,  
UTILITY LOCATIONS, AND CONDITIONS AT THE JOB SITE.

THE GENERAL CONTRACTOR MUST NOTIFY FCC  
COMMERCIAL FURNITURE OF ALL DISCREPANCIES  
AND/OR REQUIRED ADJUSTMENTS PRIOR TO STARTING  
WORK.

FCC COMMERCIAL FURNITURE HAS PREPARED THESE  
DOCUMENTS AS ACCURATELY AS POSSIBLE WITH THE  
ARCHITECTURAL INFORMATION PROVIDED. DUE TO LACK  
OF ACCURATE AND COMPLETE DIMENSIONED  
ARCHITECTURAL PLANS, OWNER UNDERSTANDS THAT  
ADJUSTMENTS TO THE FINAL LOCATIONS OF EQUIPMENT  
AND/OR FURNITURE PLACEMENT MAY BE REQUIRED AT  
THE OWNER'S EXPENSE DUE TO DISCREPANCIES BASED  
ON ACTUAL JOB SITE DIMENSIONS AND CONDITIONS.

REFER TO ARCHITECTURAL OR ENGINEER DRAWINGS  
FOR COMPLETE AND ACCURATE DIMENSIONS OF  
BUILDING STRUCTURE.

THESE CONTRACT DOCUMENTS AND THE INFORMATION  
THEY CONTAIN ARE THE PROPERTY OF FCC COMMERCIAL  
FURNITURE INC., ROSEBURG, OREGON, 97470.

ALL PREPARED CONTRACT DOCUMENTS MAY NOT BE  
COPIED, REPRODUCED, USED OR IMPLEMENTED IN ANY  
WAY, IN PART OR IN WHOLE, WITHOUT THE EXPRESS  
WRITTEN CONSENT OF FCC COMMERCIAL FURNITURE INC.

ANY UNAUTHORIZED USE OF THESE PLANS WILL RESULT  
IN PAYMENT DUE FOR SERVICES RENDERED BY FCC  
COMMERCIAL FURNITURE INC.

ANY DEVIATIONS FROM THESE DRAWINGS FOR ANY  
REASON SHALL NOT BE DONE WITHOUT CONSENT OF FCC  
COMMERCIAL FURNITURE INC. IN ADVANCE. IN WRITING,  
FCC COMMERCIAL FURNITURE IS NOT RESPONSIBLE FOR  
DEVIATIONS, CHANGES, ADDITIONS, OR DELETIONS NOT  
REVIEWED AND APPROVED IN ADVANCE BY FCC  
COMMERCIAL FURNITURE INC.

THESE DOCUMENTS REFLECT SPECIFIC SEATING AND  
DECOR EQUIPMENT ORDERED OF DATE SHOWN BELOW.

CLIENT:



Burger King # 14447  
1 Levitt Parkway  
Willingboro, NJ 08048  
Decor: Garden Grill  
Building Type: Custom

CUSTOMER  
Ampler Development

SHEET TITLE:  
SPECIFICATIONS

WORK ORDER NUMBER:

FINALS BY:

DRAWN BY:  
JOE LOGSDON  
SCALE:

NTS

ORIGINAL DATE:  
November 8, 2021

PLOT DATE:  
November 24, 2021

PROJECT #:  
**22825-001**

SHEET #:  
**D8.5**

PLEASE PROVIDE THE INFORMATION REQUESTED BELOW  
IN CASE THERE ARE ANY QUESTIONS ABOUT DIMENSIONS.

CONTACT: \_\_\_\_\_

PHONE #: \_\_\_\_\_

DIMS ARE FROM:

- STUD TO STUD
- DRYWALL TO DRYWALL

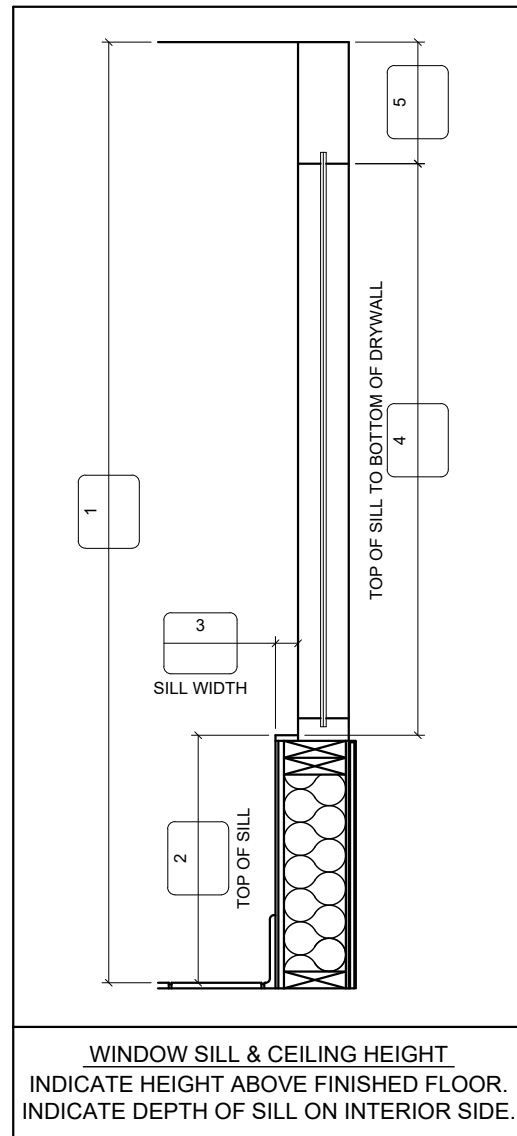

PLACE REQUIRED DIMENSIONS IN LETTERED BOXES.  
PLEASE INDICATE OR NOTIFY FCC REGARDING CHANGES  
OR MODIFICATIONS TO THE BUILDING; SUCH AS:  
DOOR LOCATIONS, VESTIBULE(S), FURRING & WINDOWS.

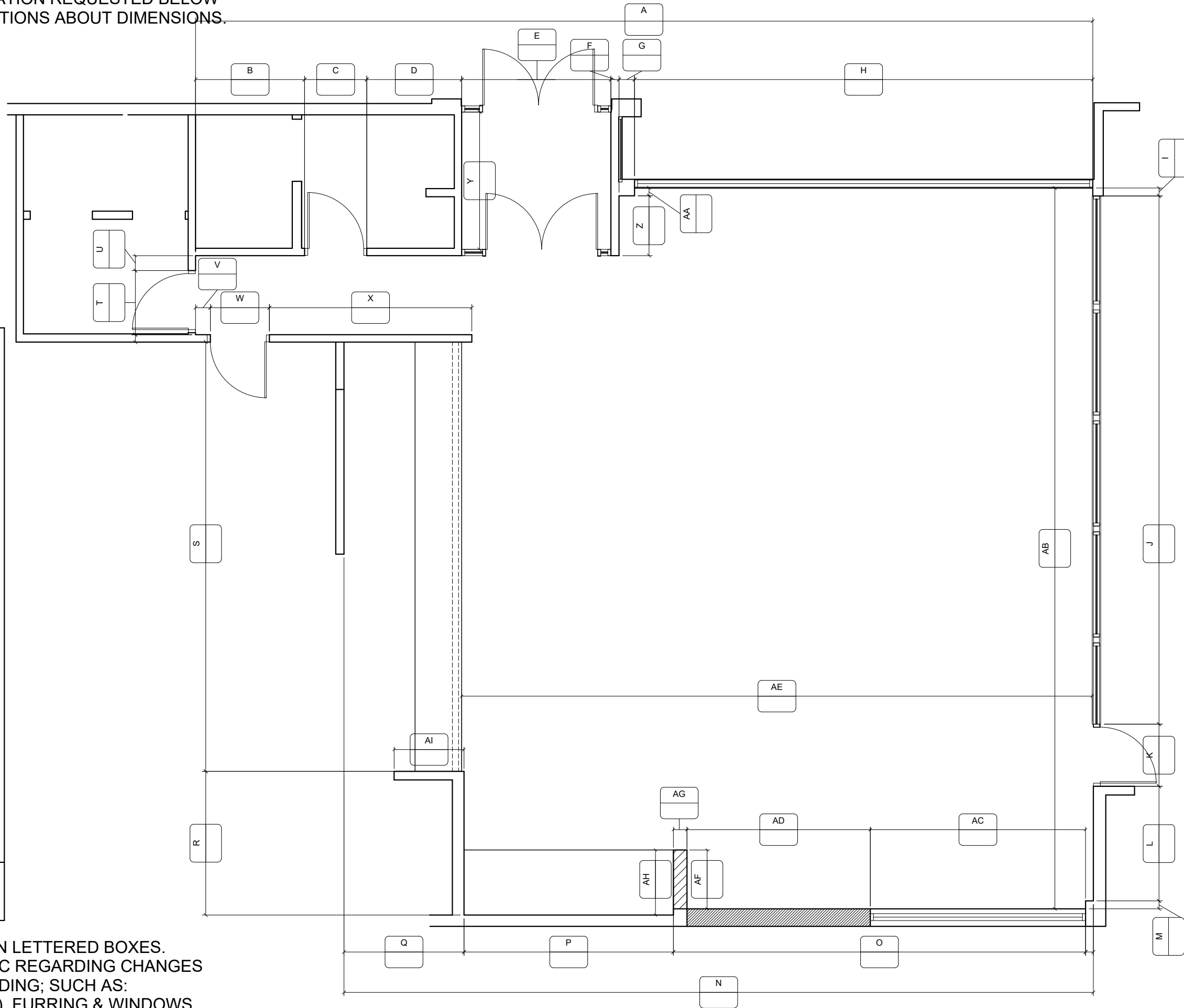

FCC COMMERCIAL FURNITURE INC.  
8452 OLD HWY 99 N. ROSEBURG, OR 97470 USA  
T: 800.322.7328 | F: 541.673.7441 | WWW.FCCFURN.COM  
DESIGNED AND BUILT IN U.S.A.

PROPERTY OF FCC COMMERCIAL FURNITURE  
THIS IS A FOR DESIGN PURPOSE TO EXPRESS DESIGN  
CONCEPTS TO THE ARCHITECT, CLIENT, CONTRACTOR  
AND INSTALLER FOR THE PROJECT SHOWN. THIS DESIGN  
AND THE CONCEPTS HEREIN SHALL  
NOT BE ALTERED OR USED AS CONSTRUCTION  
DOCUMENTS. DO NOT REPRODUCE OR LEND WITHOUT  
WRITTEN PERMISSION FROM FCC COMMERCIAL  
FURNITURE INC.

**IMPORTANT**

WRITTEN DIMENSIONS HAVE PRECEDENCE OVER SCALE  
IN ALL CASES.

**DO NOT SCALE OFF PLANS.** CONTACT FCC COMMERCIAL  
FURNITURE'S REPRESENTATIVE TO VERIFY ANY  
QUESTIONABLE DIMENSIONS AT TELEPHONE #  
800.322.7328

THE GENERAL CONTRACTOR MUST VERIFY ALL BUILDING  
DIMENSIONS, EQUIPMENT, FURNITURE PLACEMENT,  
UTILITY LOCATIONS, AND CONDITIONS AT THE JOB SITE.

THE GENERAL CONTRACTOR MUST NOTIFY FCC  
COMMERCIAL FURNITURE OF ALL DISCREPANCIES  
AND/OR REQUIRED ADJUSTMENTS PRIOR TO STARTING  
WORK.

FCC COMMERCIAL FURNITURE HAS PREPARED THESE  
DOCUMENTS AS ACCURATELY AS POSSIBLE WITH THE  
ARCHITECTURAL INFORMATION PROVIDED. DUE TO LACK  
OF ACCURATE AND COMPLETE DIMENSIONED  
ARCHITECTURAL PLANS, OWNER UNDERSTANDS THAT  
ADJUSTMENTS TO THE FINAL LOCATIONS OF EQUIPMENT  
AND/OR FURNITURE PLACEMENT MAY BE REQUIRED AT  
THE OWNER'S EXPENSE DUE TO DISCREPANCIES BASED  
ON ACTUAL JOB SITE DIMENSIONS AND CONDITIONS.

REFER TO ARCHITECTURAL OR ENGINEER DRAWINGS  
FOR COMPLETE AND ACCURATE DIMENSIONS OF  
BUILDING STRUCTURE.

THESE CONTRACT DOCUMENTS AND THE INFORMATION  
THEY CONTAIN ARE THE PROPERTY OF FCC COMMERCIAL  
FURNITURE INC., ROSEBURG, OREGON, 97470.

ALL PREPARED CONTRACT DOCUMENTS MAY NOT BE  
COPIED, REPRODUCED, USED OR IMPLEMENTED IN ANY  
WAY, IN PART OR IN WHOLE, WITHOUT THE EXPRESS  
WRITTEN CONSENT OF FCC COMMERCIAL FURNITURE INC.

ANY UNAUTHORIZED USE OF THESE PLANS WILL RESULT  
IN PAYMENT DUE FOR SERVICES RENDERED BY FCC  
COMMERCIAL FURNITURE INC.

ANY DEVIATIONS FROM THESE DRAWINGS FOR ANY  
REASON SHALL NOT BE DONE WITHOUT CONSENT OF FCC  
COMMERCIAL FURNITURE INC. IN WRITING.  
FCC COMMERCIAL FURNITURE IS NOT RESPONSIBLE FOR  
DEVIATIONS, CHANGES, ADDITIONS, OR DELETIONS NOT  
REVIEWED AND APPROVED IN ADVANCE BY FCC  
COMMERCIAL FURNITURE INC.

THESE DOCUMENTS REFLECT SPECIFIC SEATING AND  
DECOR EQUIPMENT ORDERED OF DATE SHOWN BELOW.

CLIENT:



Burger King # 14447  
1 Levitt Parkway  
Willingboro, NJ 08048  
Decor: Garden Grill  
Building Type: Custom

CUSTOMER  
Ampler Development

SHEET TITLE:  
VERIFICATION PLAN

WORK ORDER NUMBER:

FINALS BY:

DRAWN BY:  
JOE LOGSDON  
SCALE:  
NTS  
ORIGINAL DATE:  
November 8, 2021

PLOT DATE:  
November 24, 2021

PROJECT #:  
**22825-001**

SHEET #:  
**D9.0**

PLEASE PROVIDE THE INFORMATION REQUESTED BELOW  
IN CASE THERE ARE ANY QUESTIONS ABOUT DIMENSIONS.

CONTACT: \_\_\_\_\_

PHONE #: \_\_\_\_\_

DIMS ARE FROM:

- STUD TO STUD
- DRYWALL TO DRYWALL

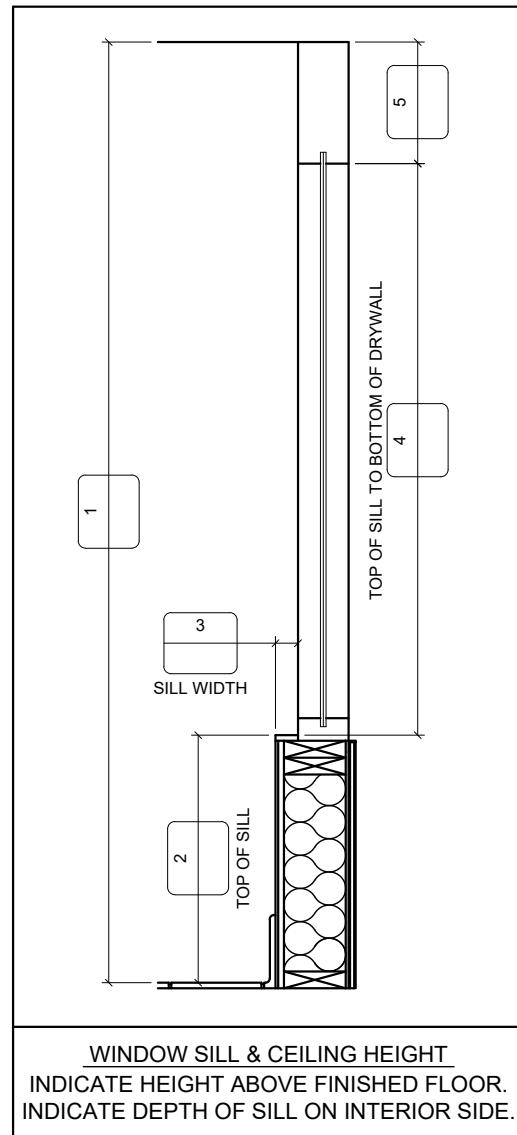

PLACE REQUIRED DIMENSIONS IN LETTERED BOXES.  
PLEASE INDICATE OR NOTIFY FCC REGARDING CHANGES  
OR MODIFICATIONS TO THE BUILDING; SUCH AS:  
DOOR LOCATIONS, VESTIBULE(S), FURRING & WINDOWS.

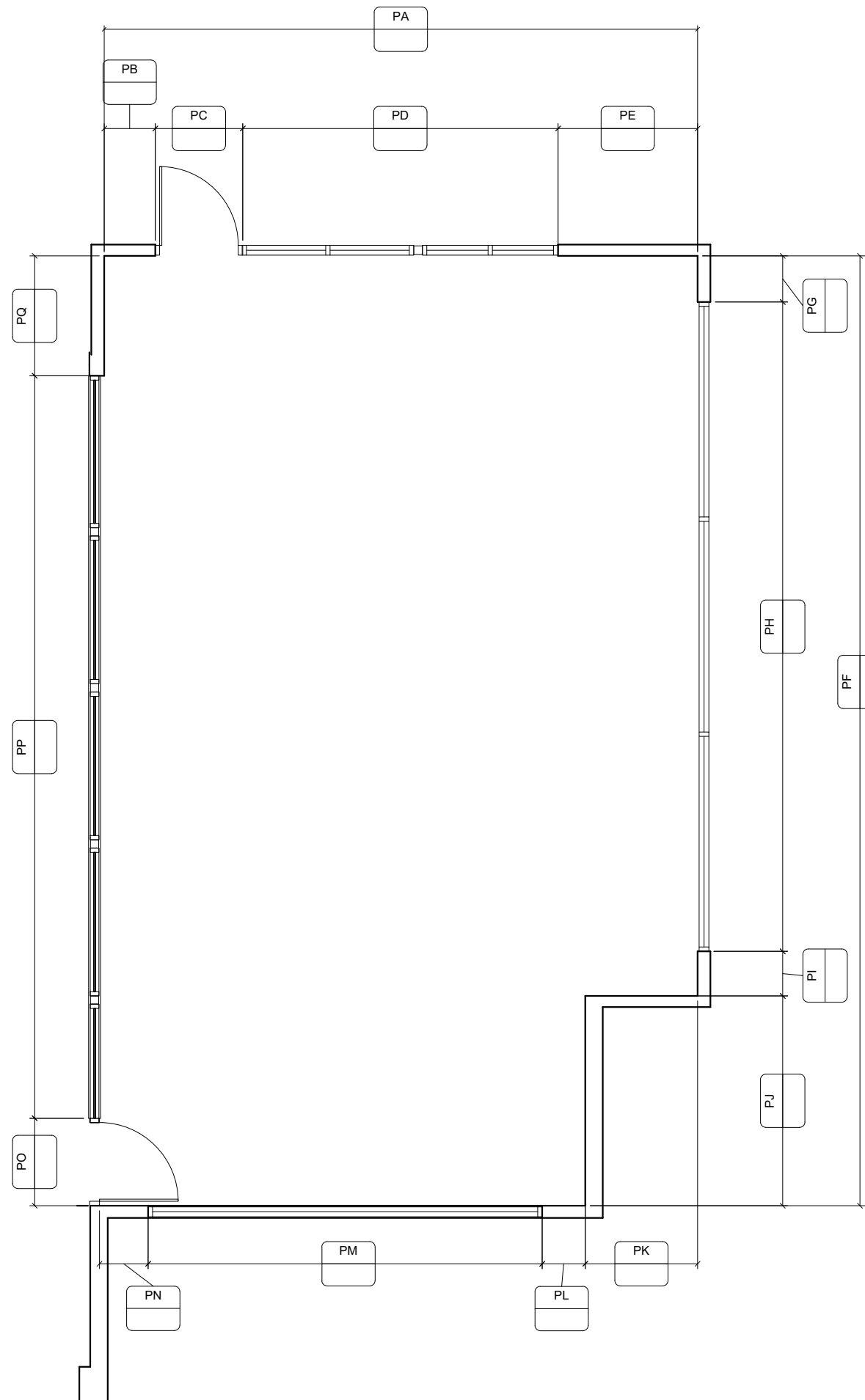

FCC COMMERCIAL FURNITURE INC.  
8452 OLD HWY 99 N. ROSEBURG, OR 97470 USA  
T: 800.322.7328 | F: 541.673.7441 | WWW.FCCFURN.COM  
DESIGNED AND BUILT IN U.S.A.

PROPERTY OF FCC COMMERCIAL FURNITURE  
THIS IS A FOR DESIGN PURPOSE TO EXPRESS DESIGN  
CONCEPTS TO THE ARCHITECT, CLIENT, CONTRACTOR  
AND INSTALLER FOR THE PROJECT SHOWN. THIS DESIGN  
AND THE CONCEPTS HEREIN SHALL  
NOT BE ALTERED OR USED AS CONSTRUCTION  
DOCUMENTS. DO NOT REPRODUCE OR LEND WITHOUT  
WRITTEN PERMISSION FROM FCC COMMERCIAL  
FURNITURE INC.

**IMPORTANT**

WRITTEN DIMENSIONS HAVE PRECEDENCE OVER SCALE  
IN ALL CASES.

**DO NOT SCALE OFF PLANS.** CONTACT FCC COMMERCIAL  
FURNITURE'S REPRESENTATIVE TO VERIFY ANY  
QUESTIONABLE DIMENSIONS AT TELEPHONE #  
800.322.7328

THE GENERAL CONTRACTOR MUST VERIFY ALL BUILDING  
DIMENSIONS, EQUIPMENT, FURNITURE PLACEMENT,  
UTILITY LOCATIONS, AND CONDITIONS AT THE JOB SITE.

THE GENERAL CONTRACTOR MUST NOTIFY FCC  
COMMERCIAL FURNITURE OF ALL DISCREPANCIES  
AND/OR REQUIRED ADJUSTMENTS PRIOR TO STARTING  
WORK.

FCC COMMERCIAL FURNITURE HAS PREPARED THESE  
DOCUMENTS AS ACCURATELY AS POSSIBLE WITH THE  
ARCHITECTURAL INFORMATION PROVIDED. DUE TO LACK  
OF ACCURATE AND COMPLETE DIMENSIONED  
ARCHITECTURAL PLANS, OWNER UNDERSTANDS THAT  
ADJUSTMENTS TO THE FINAL LOCATIONS OF EQUIPMENT  
AND/OR FURNITURE PLACEMENT MAY BE REQUIRED AT  
THE OWNER'S EXPENSE DUE TO DISCREPANCIES BASED  
ON ACTUAL JOB SITE DIMENSIONS AND CONDITIONS.

REFER TO ARCHITECTURAL OR ENGINEER DRAWINGS  
FOR COMPLETE AND ACCURATE DIMENSIONS OF  
BUILDING STRUCTURE.

THESE CONTRACT DOCUMENTS AND THE INFORMATION  
THEY CONTAIN ARE THE PROPERTY OF FCC COMMERCIAL  
FURNITURE INC., ROSEBURG, OREGON, 97470.

ALL PREPARED CONTRACT DOCUMENTS MAY NOT BE  
COPIED, REPRODUCED, USED OR IMPLEMENTED IN ANY  
WAY, IN PART OR IN WHOLE, WITHOUT THE EXPRESS  
WRITTEN CONSENT OF FCC COMMERCIAL FURNITURE INC.

ANY UNAUTHORIZED USE OF THESE PLANS WILL RESULT  
IN PAYMENT DUE FOR SERVICES RENDERED BY FCC  
COMMERCIAL FURNITURE INC.

ANY DEVIATIONS FROM THESE DRAWINGS FOR ANY  
REASON SHALL NOT BE DONE WITHOUT CONSENT OF FCC  
COMMERCIAL FURNITURE INC. IN WRITING.  
FCC COMMERCIAL FURNITURE IS NOT RESPONSIBLE FOR  
DEVIATIONS, CHANGES, ADDITIONS, OR DELETIONS NOT  
REVIEWED AND APPROVED IN ADVANCE BY FCC  
COMMERCIAL FURNITURE INC.

THESE DOCUMENTS REFLECT SPECIFIC SEATING AND  
DECOR EQUIPMENT ORDERED OF DATE SHOWN BELOW.

CLIENT:



Burger King # 14447  
1 Levitt Parkway  
Willingboro, NJ 08048  
Decor: Garden Grill  
Building Type: Custom

CUSTOMER  
Ampler Development

SHEET TITLE:  
VERIFICATION PLAN

WORK ORDER NUMBER:

FINALS BY:

DRAWN BY:  
JOE LOGSDON  
SCALE:  
NTS

ORIGINAL DATE:  
November 8, 2021

PLOT DATE:  
November 24, 2021

PROJECT #:  
**22825-001**

SHEET #:  
**D9.1**