

FILE NAME: BURGER KING - Versailles Road, Frankfort, KY 40601
 DESCRIPTION: BURGER KING - Versailles Road, Frankfort, KY 40601
 PLOT SCALE:

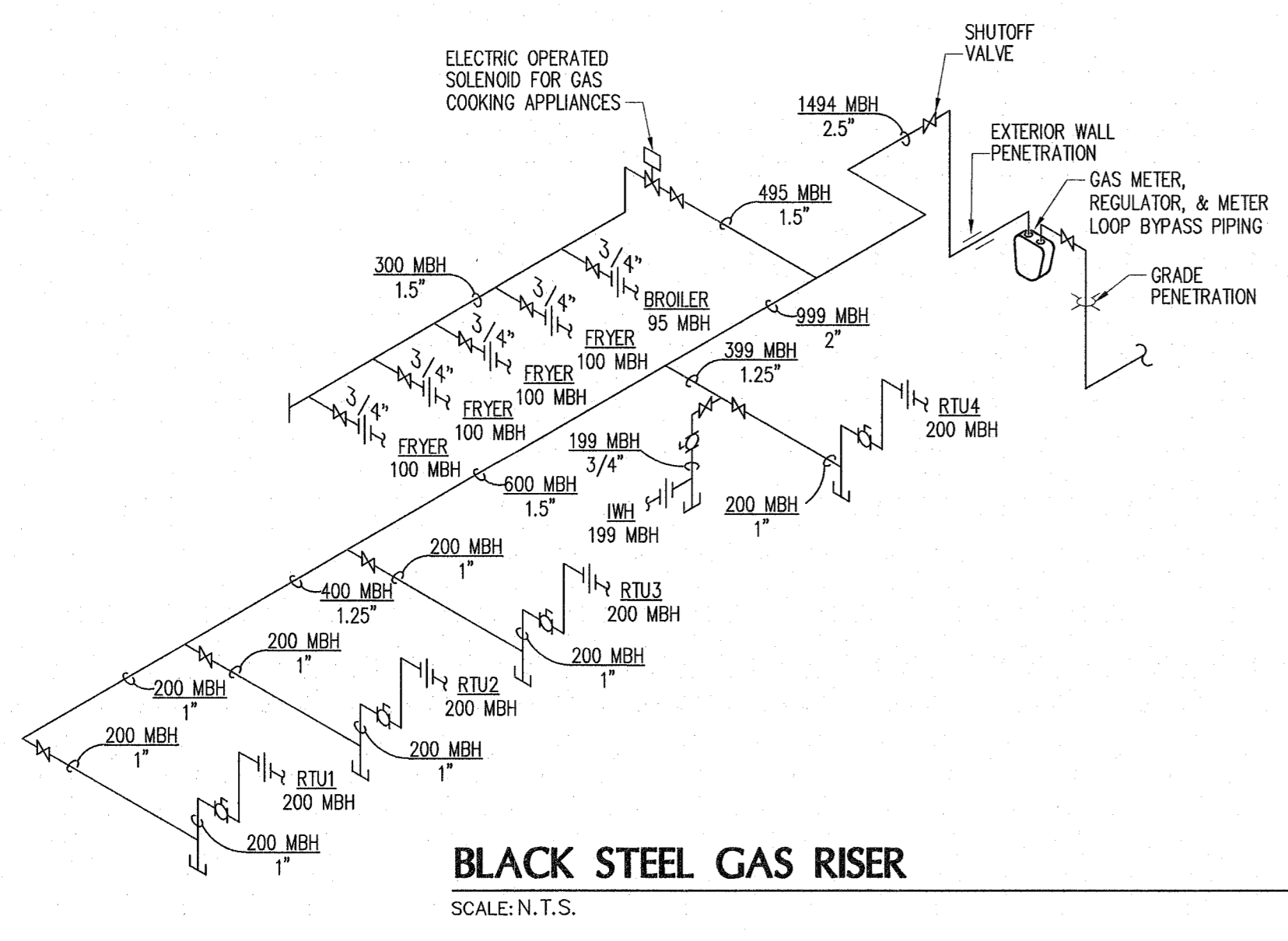

BLACK STEEL GAS RISER
 SCALE: N.T.S.

GAS PIPING NOTES:

- 1 GAS PIPING SIZED FOR THE TOTAL CONNECTED LOAD ±125' FROM REGULATOR TO FARTHEST CONNECTION, 0.6 SPECIFIC GRAVITY, 0.3" PRESSURE LOSS.
- 2 GAS PIPING SHALL BE BLACK STEEL OR AS PERMITTED BY CODE.
- 3 GAS PIPING CONNECTIONS SHALL BE THREADED UNLESS OTHERWISE REQUIRED BY CODE.
- 4 EXTERIOR GAS PIPING AT REGULATOR SHALL RECEIVE ONE COAT EACH OF A RUST AND WEATHER RESISTANT PRIMER AND TOP COAT. COLOR SHALL BE LIGHT GREY. VERIFY WITH ARCHITECT.
- 5 ALL GAS BURNING EQUIPMENT SHALL BE INSTALLED PER NFPA #54.

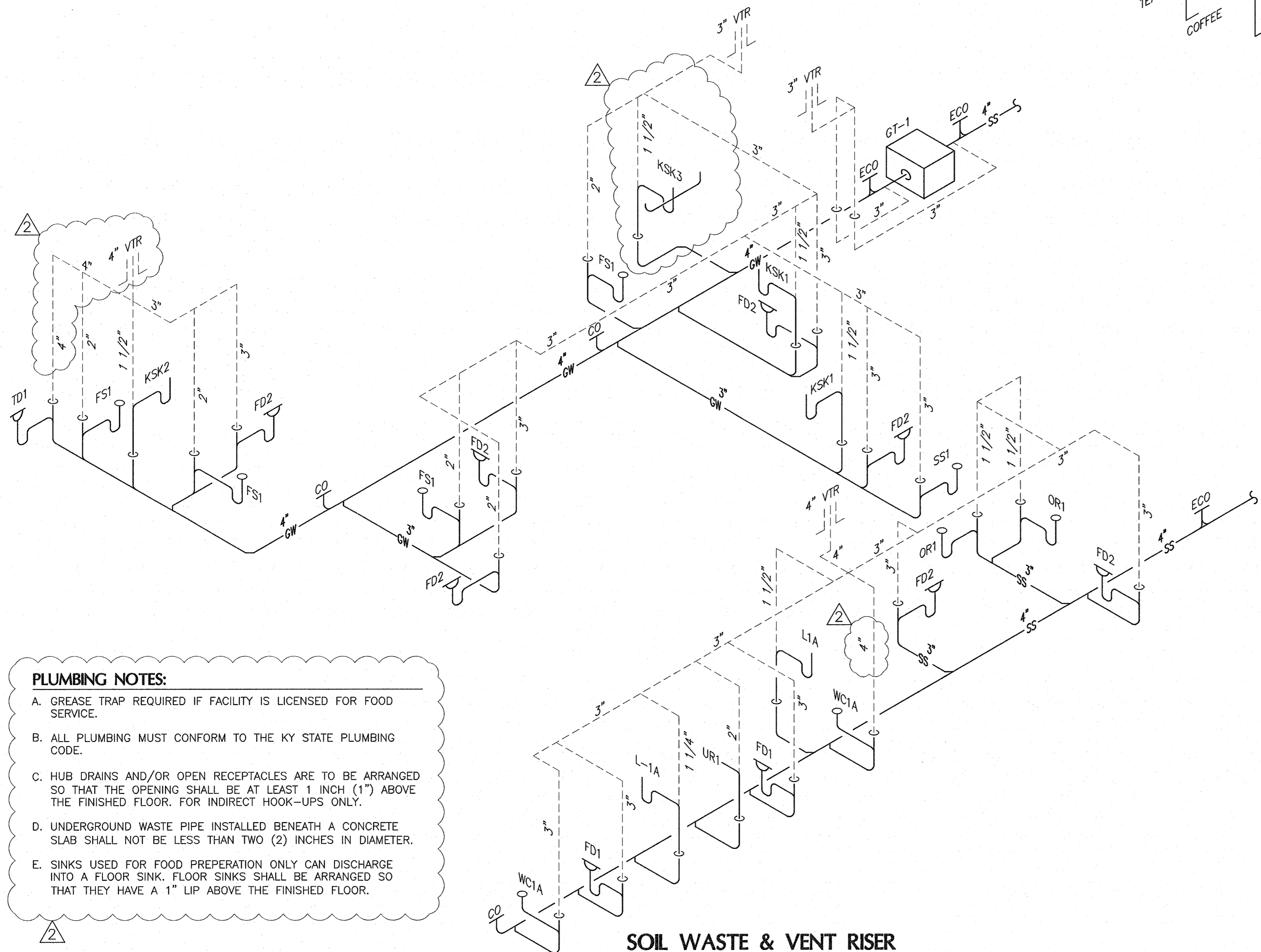

SOIL WASTE & VENT RISER
 SCALE: N.T.S.

PLUMBING NOTES:

- A. GREASE TRAP REQUIRED IF FACILITY IS LICENSED FOR FOOD SERVICE.
- B. ALL PLUMBING MUST CONFORM TO THE KY STATE PLUMBING CODE.
- C. HUB DRAINS AND/OR OPEN RECEPTACLES ARE TO BE ARRANGED SO THAT THE OPENING SHALL BE AT LEAST 1 INCH (1") ABOVE THE FINISHED FLOOR. FOR INDIRECT HOOK-UPS ONLY.
- D. UNDERGROUND WASTE PIPE INSTALLED BENEATH A CONCRETE SLAB SHALL NOT BE LESS THAN TWO (2) INCHES IN DIAMETER.
- E. SINKS USED FOR FOOD PREPARATION ONLY CAN DISCHARGE INTO A FLOOR SINK. FLOOR SINKS SHALL BE ARRANGED SO THAT THEY HAVE A 1" LIP ABOVE THE FINISHED FLOOR.

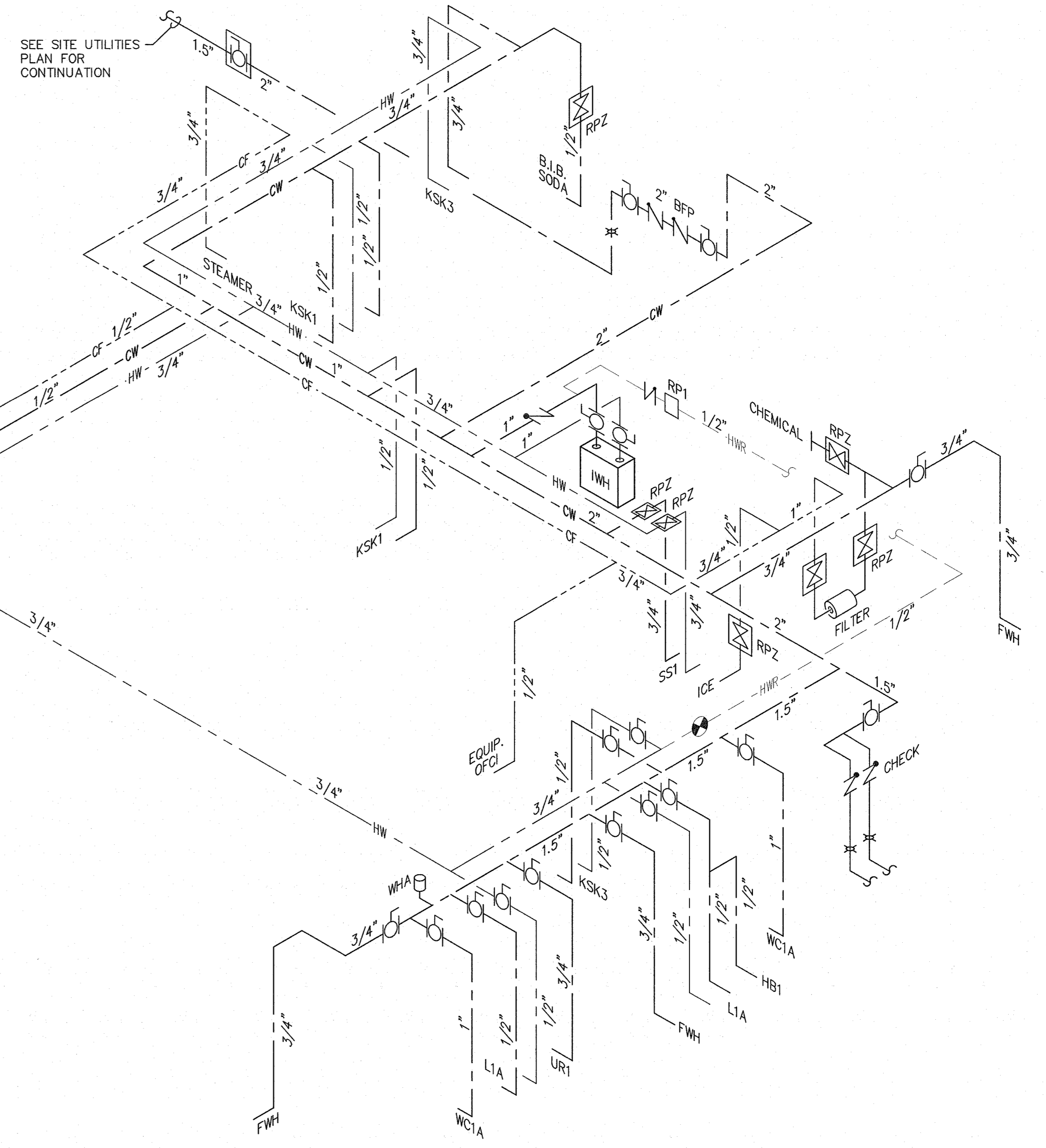

DOMESTIC WATER RISER
 SCALE: N.T.S.

REVISIONS:

PLUMBING RISER DIAGRAMS

BURGER KING
 STORE # Versailles Road
 Frankfort, KY 40601

E-TECH
 CONSULTANTS PLLC
 378 PARK AVENUE, LEXINGTON, KY 40502 (859) 254-4200

FEB 03 2022

REV#1 1/10/2022
 REV#2 2/3/2022

Charles William Pope & Associates
 ARCHITECTURE, PLANNING CONSULTING
 7400 BLANCO RD., SUITE 257, SAN ANTONIO, TX 78216

DATE: 11/24/2021
 JOB NO: 44387
 DRAWN BY: STAFF
 SHEET NUMBER: **9.6**