

Drawing name: W:\wiley-horn.com\SE\_NSHNSH\_LDEV11842303 - burger king - frankfort\ky\CADD\plansheets\2-20 PAVING PLAN.dwg 2.1.2 PAVING PLAN Feb 07, 2022 8:04pm by Madison Mobisson  
 This document, together with the concepts and designs presented herein, is intended only for the specific purpose and client for which it was prepared. Reuse of and improper reliance on this document without written authorization and adaptation by Kimley-Horn and Associates, Inc. shall be without liability to Kimley-Horn and Associates, Inc.

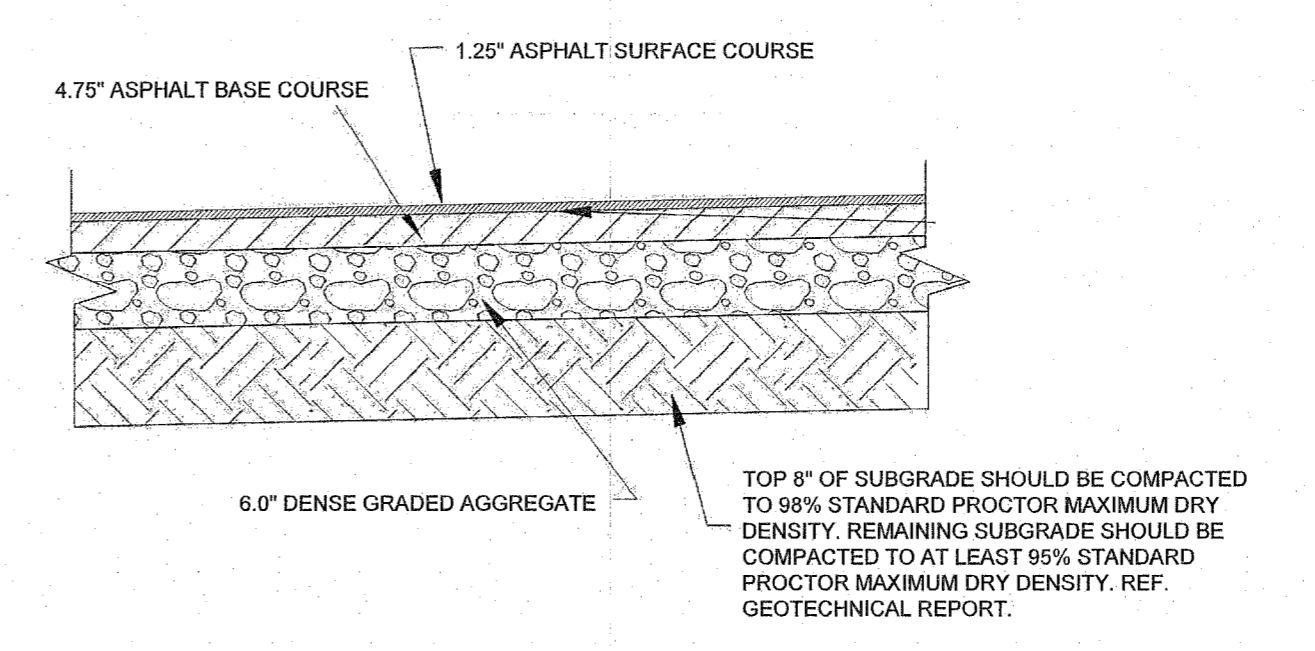

**HEAVY-DUTY ASPHALT PAVEMENT SECTION**  
N.T.S.

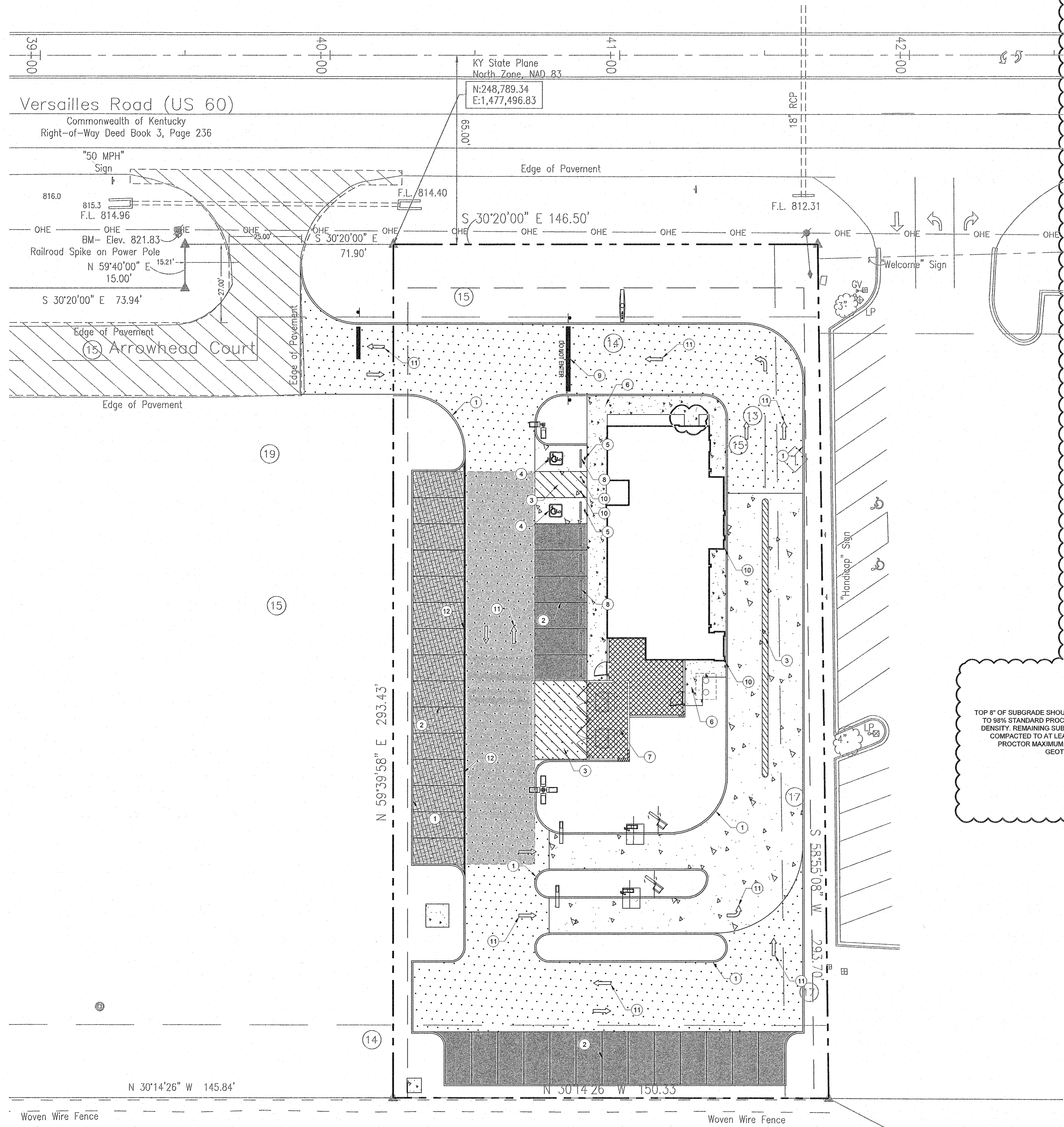
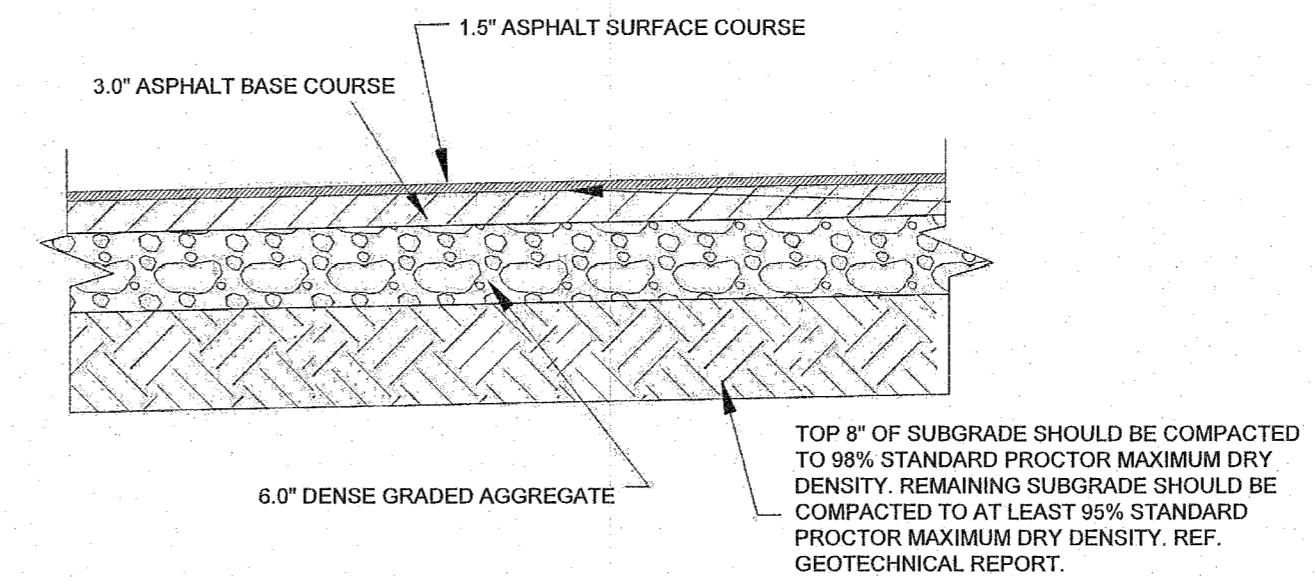

**LIGHT-DUTY ASPHALT PAVEMENT SECTION**  
N.T.S.

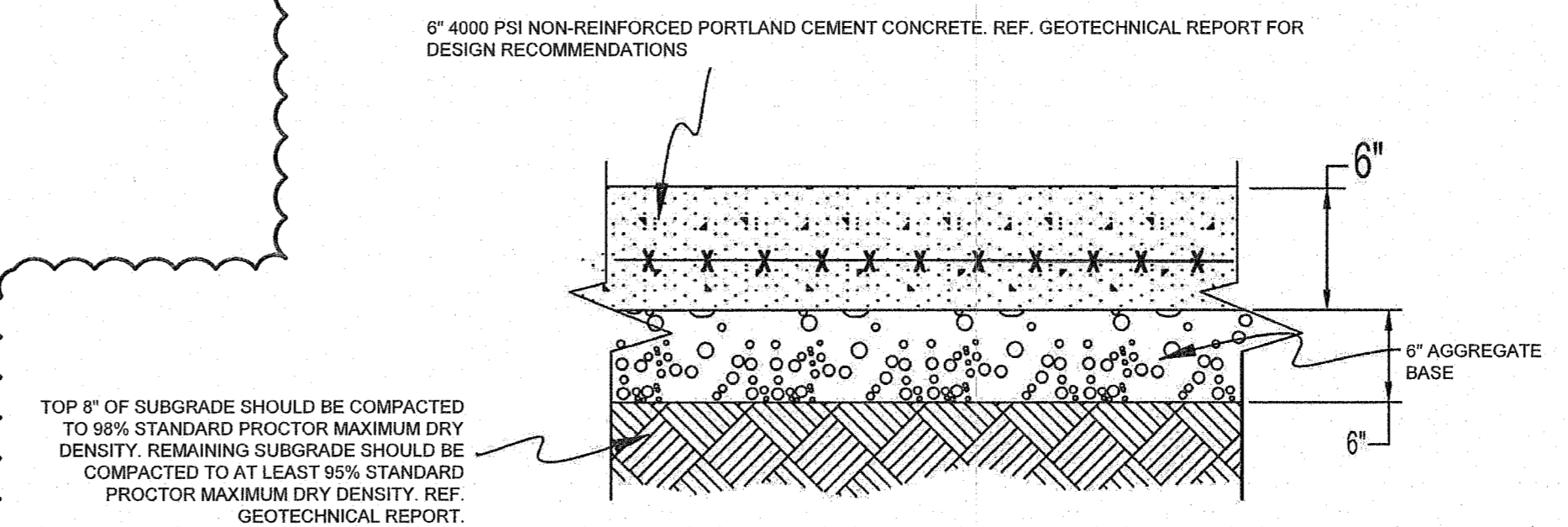

**CONCRETE PAVEMENT SECTION**  
N.T.S.

PAVING PLAN NOTES	
1.	REFERENCE GEOTECHNICAL REPORT FOR ADDITIONAL PAVING AND SOIL PREPARATION NOTES.
2.	REFERENCE MEP PLANS FOR CONDUIT SIZES AND LOCATIONS UNLESS OTHERWISE NOTED ON THIS SHEET.
3.	ISOLATION JOINTS SHOULD BE USED WHEREVER THE PAVEMENT WILL ABUT A STRUCTURAL ELEMENTS SUBJECT TO DIFFERENT MAGNITUDE OF MOVEMENT, E.G., LIGHT POLES, RETAINING WALLS, EXISTING PAVEMENT, STAIRWAYS, ENTRYWAY PIERS, BUILDING WALLS, OR MANHOLES.
4.	EXISTING MANHOLE TOPS, VALVE BOXES, ETC. ARE TO BE ADJUSTED AS REQUIRED TO MATCH PROPOSED GRADES. IF NECESSARY, ADJUSTMENTS SHALL BE PERFORMED UPON COMPLETION OF PAVING AND FINE GRADING TO ENSURE A SMOOTH TRANSITION.
5.	WHEN NATURAL FLOW OF DRAINAGE IS AWAY FROM CURB, CONTRACTOR TO INSTALL REVERSE/INVERTED GUTTER PITCH.
6.	REFER TO SHEET 2.3.1 GRADING PLAN. REFERENCE DIMENSION CONTROL PLAN ON SHEET 2.1.1 FOR CURB RADI AND LAYOUT INFORMATION.

HATCH LEGEND	
	PROPOSED SIDEWALK
	PROPOSED HEAVY-DUTY ASPHALT PAVEMENT
	PROPOSED LIGHT-DUTY ASPHALT PAVEMENT
	PROPOSED CONCRETE PAVEMENT
	PROPOSED RIBBON CURB
	PROPOSED STRUCTURAL SLAB (REF. STRUCTURAL PLANS)
	PROPOSED PERVIOUS PAVERS. SEE DETAIL A1 ON SHEET 2.5.2 CIVIL SITE DETAILS
	PROPOSED UNDERGROUND STONE BASIN
	PROPERTY LINE
REQUIRED PARKING AND SIGNAGE SETBACK	
1	PROPOSED 6\"/>
2	4\"/>
3	4\"/>
4	ACCESSIBLE PARKING SYMBOL
5	ACCESSIBLE PARKING SIGN
6	ON-SITE CONCRETE SIDEWALK
7	TRASH ENCLOSURE (REF. ARCH. PLANS FOR DETAILS)
8	CONCRETE WHEELSTOP
9	PROPOSED \"DO NOT ENTER\" STRIPING. CONTRACTOR TO PROVIDE SHOP DRAWING OF PAVEMENT MARKINGS FOR APPROVAL PRIOR TO INSTALLATION
10	PIPE BOLLARD (REF. ARCH. PLANS)
11	PROPOSED DIRECTIONAL ARROW STRIPING. CONTRACTOR TO PROVIDE SHOP DRAWING OF PAVEMENT MARKINGS PRIOR TO INSTALLATION
12	PROPOSED RIBBON CURB. SEE DETAIL A2 ON SHEET 2.5.2 CIVIL SITE DETAILS

**PERMIT SET**

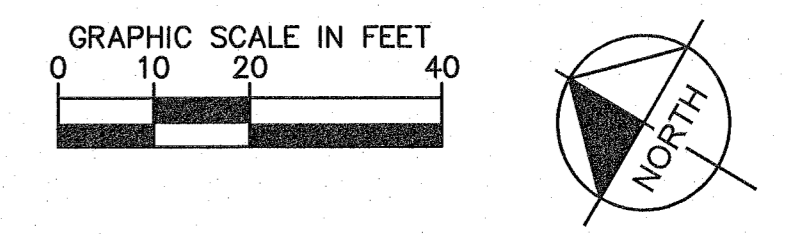

REVISIONS:  
02/08/2022  
STORM LINE UPDATES

**BURGER KING**  
 161 Arrowhead Court  
 Frankfort, KY 40601

**Kimley»Horn**  
 10 Lisa Ave., Suite 400, Nashville, TN 37210  
 Mailing: 615.252.1100  
 www.kimley-horn.com

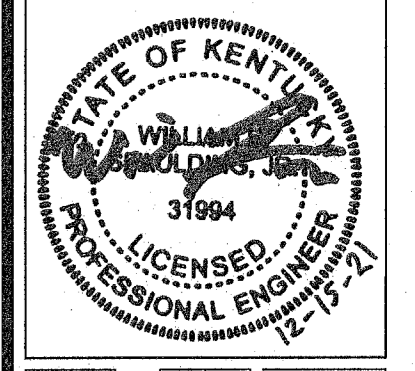

Charles William Pope & Associates  
 ARCHITECTURE, PLANNING, CONSULTING  
 7400 BLANCO RD., SUITE 257, SAN ANTONIO, TX 78216

DATE: 12/28/2021  
 JOB NO: 118423003  
 DRAWN BY:  
 SHEET NUMBER:  
**2.1.2**

FEB 07 2022