



**6957 W. 38TH ST.
INDIANAPOLIS, IN 46254**

**MIDTERM LITE REMODEL
STORE #4977**

LEGAL JURISDICTION:	CITY OF INDIANAPOLIS DEPT. OF BUSINESS & NEIGHBORHOOD SERVICES
BUILDING CODE:	2014 INDIANA BC/2012 IBC
MECHANICAL:	2014 INDIANA MC/2012 IMC
PLUMBING:	2012 INDIANA PC
ELECTRICAL:	2009 INDIANA EC/2008 NEC
ENERGY:	2009 INDIANA ECC/ASHRAE 90.1-2007
FIRE:	2014 INDIANA FIRE CODE/2012 IFC

BUILDING AREA:	2,155 S.F. GROSS
SEATING:	53 INTERIOR
OCCUPANCY:	A2
TYPE CONSTRUCTION:	TYPE VB - UNPROTECTED

TYPE	AREA	FACTOR	OCCUPANTS
DINING ROOM	838 S.F.	1:15 S.F.	56
QUEING	85 S.F.	1:5 S.F.	17
KITCHEN	778 S.F.	1:200 S.F.	4
OFFICE	30 S.F.	1:100 S.F.	0
WALK-IN	125 S.F.	1:300 S.F.	0
RESTROOMS & PASSAGE	128 S.F.	0	0
TOTAL			77

PROJECT SUMMARY

THIS PROJECT CONSISTS OF THE INTERIOR COSMETIC REMODEL TO THE EXISTING DINING ROOM, SERVICE AREA, AND BOH OF AN EXISTING TACO BELL (APPROX. 1,984 SQ. FT. OF AREA) LOCATED AT 6957 W. 38TH ST., INDIANAPOLIS, IN 46254.

INTERIOR: NEW WALL PAINT, WALL PROTECTION (WALL COVERING) WAINSCOT, NEW COUNTERTOPS, NEW TABLETOPS, NEW DINING AREA FURNITURE (CHAIRS AND STOOLS), NEW GRAPHIC WALL COVERING, AND RE-UPHOLSTERING OF EXISTING BENCHES. NEW PENDANT LIGHTING AND NEW PAINT ON EXISTING SOFFITS/CEILINGS AS INDICATED IN THE PLANS.

BOH: PARTIAL NEW ACT CEILING, NEW LIGHTING, AND NEW FRP WHERE REQUIRED. EQUIPMENT, NEW SHELVING, AND NEW WALK-IN COOLER/FREEZER ADDITION AS INDICATED IN THE PLANS.

EXTERIOR: CLEAN EXTERIOR WALL FINISHES, PREP AND PAINT TO NEW BRAND STANDARDS. POWER WASH FLYING ARCH AND MANSARD CLAY TILES. REQUIRED SITE ADA UPDATES TO BE COMPLETED AS INDICATED IN THE PLANS. NEW SIGNAGE AND DT EQUIPMENT FURNISHED AND INSTALLED BY SIGN VENDOR UNDER SEPARATE PERMIT.

- DO NOT SCALE THESE DRAWINGS. VERIFY ALL DIMENSIONS AND CONDITIONS IN THE FIELD. ANY DISCREPANCIES IN THESE DRAWINGS SHALL BE BROUGHT TO THE ATTENTION OF THE PROJECT MANAGER PRIOR TO STARTING WORK.
- ALL PROPOSED SUBSTITUTIONS SHALL BE APPROVED IN WRITING BY THE CONSTRUCTION MANAGER PRIOR TO INSTALLATION.
- ALL ABBREVIATIONS FOLLOW INDUSTRY STANDARDS. CONTACT THE CONSTRUCTION MANAGER IF ANY ABBREVIATIONS ARE UNCLEAR.
- THE G.C. SHALL SUPPLY AND INSTALL ALL ASPECTS OF THE PROJECT DESCRIBED IN THIS DRAWING SET UNLESS NOTED OTHERWISE.
- GRAPHIC AND WRITTEN INFORMATION ON DRAWINGS SHALL BE COORDINATED WITH ALL TRADES PRIOR TO INSTALLATION.

GENERAL DRAWING SYMBOLS

	ROOM NAME		ELEV. LETTER
	SHEET NUMBER		ELEV. SHEET
	ELEVATION NUMBER		DOOR NUMBER
	CEILING HEIGHT		WINDOW NUMBER / DECOR ITEM NUMBER
	BLDG. SECTION LETTER		EXTERIOR WALL FINISH NUMBER
	BLDG. SECTION SHEET		KEY NOTE NUMBER
	DETAIL NUMBER		EQUIPMENT NUMBER
	DIRECTION OF DETAIL		INTERIOR FINISH
	DETAIL SHEET		INTERIOR WALL TYPE
	REVISION NUMBER		INTERIOR ELEVATION DESIGNATION
	BLDG. HEIGHT REFERENCE POINT		SHEAR WALL TYPE (STRUCTURAL)
			EQUIPMENT / FIXTURE NUMBER (M.E.P.)
			INDICATES SUSTAINABLE DESIGN

REFER TO STRUCTURAL, MECHANICAL, PLUMBING AND ELECTRICAL SHEETS FOR SPECIFIC SYMBOLS

OWNER
Taco Bell of America, LLC
1 Glen Bell Way
Irvine, CA 92618

ARCHITECT
ArcVision Inc.
1950 Craig Rd.
St. Louis, MO 63146
Contact: Josh Buono
Phone: 314.415.2400

CIVIL ENGINEER
COLE
401 South 18th Street
Suite 200
St. Louis, MO 63103
Phone: 314.984.9887

MECH. / ELEC. ENGINEER
ArcVision Inc.
1950 Craig Rd.
St. Louis, MO 63146
Contact: Anthony Richardson
Phone: 314.415.2400

STRUCTURAL ENGINEER
CARUSO TURLEY SCOTT INC.
1215 West Rio Salado Pkwy
Tempe, AZ 85281
Phone: 480.774.1700

PROJECT DIRECTORY

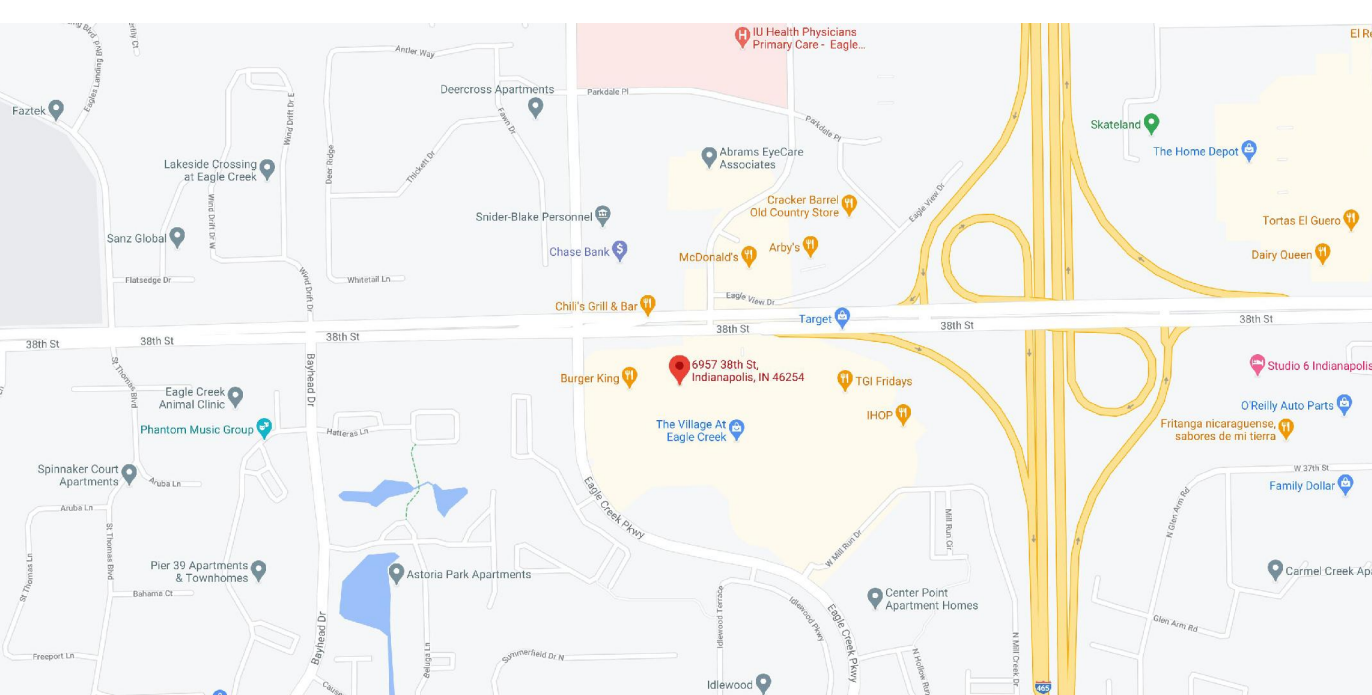

TITLE / GENERAL	1	2	3	4	5	6	7	8	9	10	11	12	13	14	15	16	17	18	19	20
T1.0 TITLE SHEET	X																			
CIVIL																				
C1.0 COVER SHEET																				
C2.0 DEMOLITION PLAN																				
C3.0 SITE PLAN																				
C4.0 GRADING PLAN AND SWPPP																				
C4.1 SWPPP																				
C4.2 SWPPP NOTES																				
C5.0 PRE/POST DRAINAGE AREA MAP																				
C6.0 DETAIL SHEET																				
C6.1 DETAIL SHEET																				
C6.2 DETAIL SHEET																				
C6.3 DETAIL SHEET																				
SITE																				
CT1.0 SITE PLAN (ADA UPDATES)										X	X									
CT1.1 SITE DETAILS											X									
TRASH ENCLOSURE																				
G2.0 TRASH ENCLOSURE DETAILS											X									
SIGNAGE																				
G4.0 SIGNAGE PLAN											X									
G4.1 SIGNAGE DETAILS																				
DEMOLITION																				
D1.0 DEMOLITION FLOOR PLAN											X									
D2.0 DEMOLITION REFLECTED CEILING PLAN											X									
D3.0 DEMOLITION EXTERIOR ELEVATIONS											X									
STRUCTURAL																				
S1.1 GENERAL STRUCTURAL NOTES																				
S1.2 DETAILS																				
S2.1 NEW WALK-IN FOUNDATION PLAN												X								
ARCHITECTURAL																				
A1.0 FLOOR PLAN												X								
A1.1 DOOR SCHEDULE												X								
A2.0 SEATING AND EQUIPMENT PLAN												X								
A2.1 EQUIPMENT SCHEDULE												X								
A3.0 ROOF PLAN												X								
A4.0 EXTERIOR ELEVATIONS												X								
A4.1 EXTERIOR ELEVATIONS												X								
A5.0 WALK-IN COOLER DETAILS												X								
A6.0 CONSTRUCTION DETAILS												X								
A7.1 REFLECTED CEILING PLAN												X								
A7.2 FINISH LEGEND AND SCHEDULE												X								
A8.0 INTERIOR ELEVATIONS - DINING												X								
A8.1 INTERIOR ELEVATIONS - SERVICE COUNTER & BOH												X								
ACCESSIBILITY																				
ADA1.0 ACCESSIBILITY REQUIREMENTS																				
ADA1.1 ACCESSIBILITY REQUIREMENTS																				
MECHANICAL																				
M1.0 DUCT AND DIFFUSER PLAN																				
M2.0 HOOD DRAWINGS PLANS AND SECTIONS																				
M3.0 MECHANICAL AND HOOD DETAILS																				
ELECTRICAL																				
E1.0 LIGHTING PLAN & SCHEDULE												X								
E2.0 POWER FLOOR PLAN												X								
E3.0 SITE ELECTRICAL PLAN												X								
PLUMBING																				
P1.0 PLUMBING PLAN													X							

PROJECT GENERAL NOTES

VICINITY MAP

SHEET INDEX

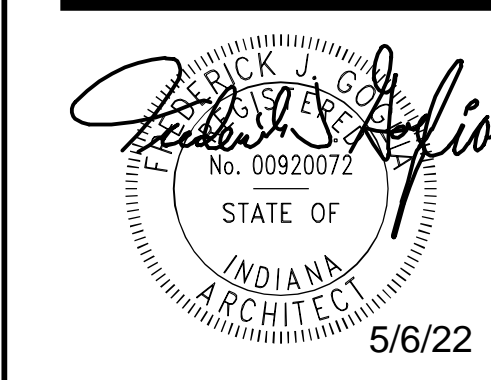
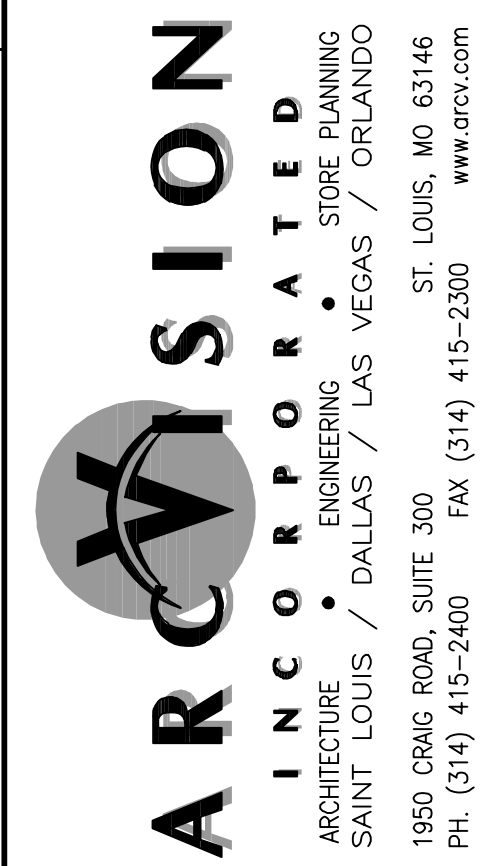

01.05.22 OWNER COMMENTS
03.29.22 CITY COMMENTS

CONTRACT DATE: --/--
BUILDING TYPE: M70H
PLAN VERSION:
BRAND DESIGNER: FRANK WANCHO
SITE NUMBER: 004977
ARCVISION NUMBER: 200088

TACO BELL
6957 W. 38TH ST
INDIANAPOLIS, IN 46254



MIDTERM LITE
TITLE SHEET

T1.0

TACO BELL

6957 W. 38TH ST.
INDIANAPOLIS, IN 46254

CONSTRUCTION DOCUMENTS

INDEX

REVISIONS

		1	2	3	4	5	6	7	8
C1.0	COVER SHEET								
C2.0	DEMOLITION PLAN								
C3.0	SITE PLAN								
C4.0	GRADING PLAN								
C4.1	SWPPP								
C4.2	SWPPP NOTES								
C5.0	PRE/POST DRAINAGE AREA MAP								
C6.0	DETAIL SHEET								
C6.1	DETAIL SHEET								
C6.2	DETAIL SHEET								
C6.3	DETAIL SHEET								

LEGEND

EXISTING		PROPOSED
	CONTOURS	
	SPOT GRADE	
	TREE LINE	
	TREE	
	BUSH	
	STORM MANHOLE	
	AREA INLET	
	CURB INLET	
	GRATED INLET	
	FLARED END SECTION	
	STORM SEWER	
	GRATED MANHOLE	
	STORM DESIGNATOR	
	DOWNSPOUT	
	DRAINAGE PIPE	
	SWALE/SLOPE INDICATOR	
	SANITARY MANHOLE	
	SANITARY SEWER	
	CLEAN OUT	
	SANITARY DESIGNATOR	
	UTILITY POLE	
	GUIDE WIRE	
	OVERHEAD UTILITY	
	UNDERGROUND ELECTRIC	
	ELECTRIC MARKER	
	ELECTRIC METER	
	ELECTRIC BOX	
	ELECTRIC PULL BOX	
	ELECTRIC TRANSFORMER	
	ELECTRIC MANHOLE	
	UNDERGROUND TELEPHONE	
	FIBER OPTIC MARKER	
	CABLE MARKER	
	GAS LINE	
	GAS VALVE	
	GAS METER	
	GAS MARKER	
	WATER LINE	
	WATER VALVE	
	WATER METER	
	FIRE HYDRANT	
	SIGN	
	MAIL BOX	
	TEST HOLE	
	LIGHT STANDARD	
	FENCE	
	BOLLARD	
	RETAINING WALL	
	CONCRETE PAVEMENT	
	SILTATION FENCE	
	AIR CONDITIONER	
	FLAG POLE	
	MONITORING WELL	
	PARKING METER	
	PLANTER	
	SPRINKLER CONTROL BOX	
	SPRINKLER	
	SPRINKLER VALVE	
	TRAFFIC CONTROL BOX	
	TRAFFIC POLE	
	YARD LIGHT	
	GUARD RAIL	
	PROPERTY LINE	
	EASEMENT	
	SETBACK	
	INLET PROTECTION	
	WATTLE	
	CHECK DAM	
	USE IN PLACE	
	TO BE REMOVED	
	ADJUST TO GRADE	
	TO BE REMOVED & RELOCATED	
	TYPICAL	
	NOT TO SCALE	
	HIGH POINT IN GRADE	
	LOW POINT IN GRADE	
	TOP OF WALL	
	BOTTOM OF WALL	
	NOT IN CONTRACT	

SITE BENCHMARK INFORMATION

MAG NAIL IN ASPHALT, AS SHOWN. ELEVATION: 787.80' (NAVD 88).

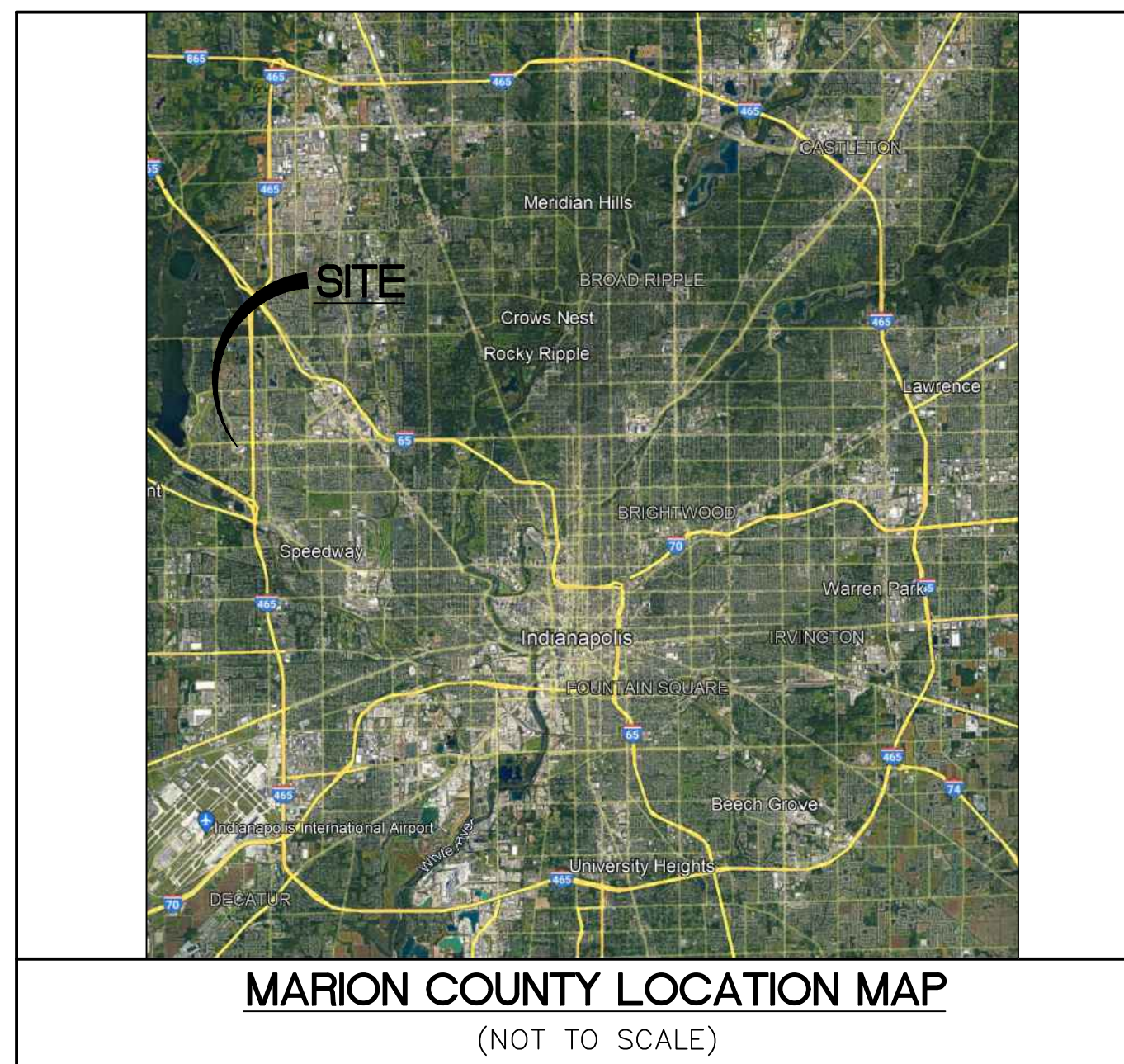

UTILITIES

ELECTRIC SERVICE	AES INDIANA 2102 N. ILLINOIS ST. INDIANAPOLIS, IN 46207 (317) 261-8444	SANITARY SEWER SERVICE	CITIZENS ENERGY GROUP 2020 NORTH MERIDIAN ST. INDIANAPOLIS, IN 46207 (317) 924-4444
WATER SERVICE	CITIZENS ENERGY GROUP 2020 NORTH MERIDIAN ST. INDIANAPOLIS, IN 46207 (317) 924-4444	STORM SEWER SERVICE	CITY OF INDIANAPOLIS DEPARTMENT OF PUBLIC WORKS 200 E. WASHINGTON ST. INDIANAPOLIS, IN 46204 (317) 327-4000
GAS SERVICE	CITIZENS ENERGY GROUP 2020 NORTH MERIDIAN ST. INDIANAPOLIS, IN 46207 (317) 924-4444		

DESIGN AND DEVELOPMENT CONTACTS

OWNER	TACO BELL OF AMERICA, LLC 1 GLEN BELL WAY IRVINE, CA 92618
CIVIL ENGINEER	COLE & ASSOCIATES, INC. 401 S. 18TH STREET, SUITE 200 ST. LOUIS, MO 63103 (636) 978-7508 CONTACT: CHRIS WILSON
ARCHITECT	ARCVISION, INC. 1950 CRAIG ROAD, SUITE 300 ST. LOUIS, MO 63146 (314) 415-2400 CONTACT: EMILIO GOMEZ
SURVEYOR	CLARK LAND SURVEYING, INC. 177 S. TIFFANY DRIVE, UNIT 1 PUEBLO WEST, CO 81007 (719) 582-1270 CONTACT: CHRIS BERUMAN
BNS COMPLIANCE	DEPARTMENT OF BUSINESS AND NEIGHBORHOOD SERVICES 1200 MADISON AVENUE, SUITE 100 INDIANAPOLIS, IN 46225 (317) 327-8700

PERTINENT DATA

SITE DATA	
PARCEL ID	9051778
TOTAL SITE AREA	30,560 SF, 0.70 AC
CURRENT ZONING DISTRICT	PK2 - PARK DISTRICT TWO
PROPOSED ZONING DISTRICT	PK2 - PARK DISTRICT TWO

EXISTING SITE AREA CALCULATIONS	
IMPERVIOUS AREA	23,752 SF, 0.54 AC
PERVIOUS AREA	6,808 SF, 0.16 AC

PROPOSED SITE AREA CALCULATIONS	
IMPERVIOUS AREA	23,306 SF, 0.53 AC
PERVIOUS AREA	7,254 SF, 0.17 AC

GENERAL NOTES

- THESE PLANS ARE BASED ON A SURVEY PREPARED BY CLARK LAND SURVEYING, DATED 07/08/21. PRIOR TO THE START OF CONSTRUCTION, THE CONTRACTOR SHALL VERIFY THAT THE IMPROVEMENTS EXIST AS SHOWN ON THE SURVEY. THE CONTRACTOR IS RESPONSIBLE FOR NOTIFYING THE OWNER/DEVELOPER'S CONSTRUCTION MANAGER AND COLE OF ANY DEVIATIONS OR OMISSIONS THAT MAY AFFECT THE CONSTRUCTION OF THE PROPOSED IMPROVEMENTS.
- THE CONTRACTOR WILL BE HELD SOLELY RESPONSIBLE FOR AND SHALL TAKE ALL PRECAUTIONS NECESSARY TO AVOID PROPERTY DAMAGE TO ADJACENT PROPERTIES DURING THE CONSTRUCTION PHASES OF THIS PROJECT.
- THE CONTRACTOR IS NOT TO START WORK UNTIL WRITTEN AUTHORIZATION FROM THE OWNER/DEVELOPER'S CONSTRUCTION MANAGER HAS BEEN RECEIVED.
- FLOOD CERTIFICATION:**
THE SUBJECT SITE IS LOCATED IN "ZONE X" (AREA OF MINIMAL FLOOD HAZARD) AS DETERMINED BY FEMA FLOOD INSURANCE RATE MAP PANEL NUMBER 18097C0110F, EFFECTIVE DATE APRIL 19, 2016.
- WETLANDS NOTE:**
ANY DEVELOPMENT, EXCAVATION, CONSTRUCTION, OR FILLING IN A U.S. ARMY CORPS OF ENGINEERS DESIGNATED WETLAND IS SUBJECT TO LOCAL, STATE AND FEDERAL APPROVALS. THE CONTRACTOR SHALL COMPLY WITH ALL PERMIT REQUIREMENTS AND/OR RESTRICTIONS AND ANY VIOLATION WILL BE SUBJECT TO FEDERAL PENALTY. THE CONTRACTOR SHALL HOLD THE OWNER/DEVELOPER, THE ENGINEER AND THE LOCAL GOVERNING AGENCIES HARMLESS AGAINST SUCH VIOLATION.
- WARRANTY/DISCLAIMER:**
THE DESIGNS REPRESENTED IN THESE PLANS ARE IN ACCORDANCE WITH ESTABLISHED PRACTICES OF CIVIL ENGINEERING FOR THE DESIGN FUNCTIONS AND USES INTENDED BY THE OWNER AT THIS TIME. HOWEVER, NEITHER THE ENGINEER NOR ITS PERSONNEL CAN OR DO WARRANT THESE DESIGNS OR PLANS AS CONSTRUCTED EXCEPT IN THE SPECIFIC CASES WHERE THE ENGINEER INSPECTS AND CONTROLS THE PHYSICAL CONSTRUCTION ON A CONTINUOUS BASIS AT THE SITE.
- SAFETY NOTICE TO CONTRACTOR:**
IN ACCORDANCE WITH ALL APPLICABLE FEDERAL, STATE, AND LOCAL REQUIREMENTS THE CONTRACTOR SHALL BE SOLELY AND COMPLETELY RESPONSIBLE FOR CONDITIONS OF THE JOB SITE, INCLUDING SAFETY OF ALL PERSONS AND PROPERTY DURING PERFORMANCE OF THE WORK. THIS REQUIREMENT WILL APPLY CONTINUOUSLY AND NOT BE LIMITED TO NORMAL WORKING HOURS. ANY CONSTRUCTION OBSERVATION BY THE ENGINEER OF THE CONTRACTOR'S PERFORMANCE IS NOT INTENDED TO INCLUDE REVIEW OF THE ADEQUACY OF THE CONTRACTOR'S SAFETY MEASURES, IN, ON OR NEAR THE CONSTRUCTION SITE.
- NOTICE TO BIDDERS:**
ALL QUESTIONS REGARDING THE PREPARATION OF THE CONTRACTOR'S BID SHALL BE DIRECTED TO THE OWNER/DEVELOPER'S CONSTRUCTION MANAGER. SUBCONTRACTORS MUST DIRECT THEIR QUESTIONS THROUGH THE CONTRACTOR. THE CONSULTING ENGINEER SHALL NOT BE CONTACTED DIRECTLY WITHOUT PRIOR AUTHORIZATION FROM THE OWNER/DEVELOPER.

UTILITY INFORMATION:

UTILITIES SHOWN HAVE BEEN TAKEN FROM AVAILABLE SURVEYS, UTILITY COMPANY MAPS AND PHYSICAL PROPERTY INSPECTION. THE LOCATIONS AND FACILITIES SHALL BE CONSIDERED APPROXIMATE ONLY. THERE MAY BE ADDITIONAL UTILITIES THAT HAVE NOT BEEN SHOWN ON THIS SURVEY. THE CONTRACTOR WILL BE RESPONSIBLE FOR THE LOCATIONS OF ALL UTILITIES PRIOR TO EXCAVATION OR CONSTRUCTION.



ARCVISION, INC.
1950 CRAIG ROAD, SUITE 300
ST. LOUIS, MO 63146
(314) 415-2400

CLIENT:

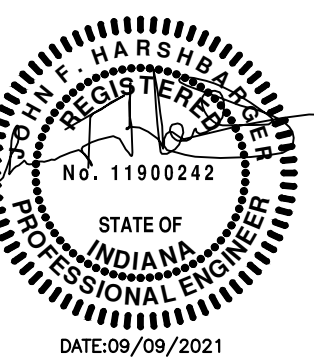

TACO BELL
6957 W. 38TH STREET
INDIANAPOLIS, IN 46214

COVER SHEET

+ ST. CHARLES
300 S. 38th Street
St. Charles, MO 63303
636.978.7508 tel
www.coleintl.com

COLE
CIVIL ENGINEERING / SURVEYING / PLANNING / LANDSCAPE ARCHITECTURE
Cole & Associates, Inc. is a Member of the Government e-Business Group, Inc. in Address & Email Name required in the "City"

DESIGN/CALC BY

ALV

DRAWN BY

ALV

CHECKED BY

CAW

DRAWING SCALE

AS SHOWN

DATE

04/26/2022

Job Number

21-0075

Sheet Number

C1.0

20' 0' 20' 40'
SCALE: 1" = 20'

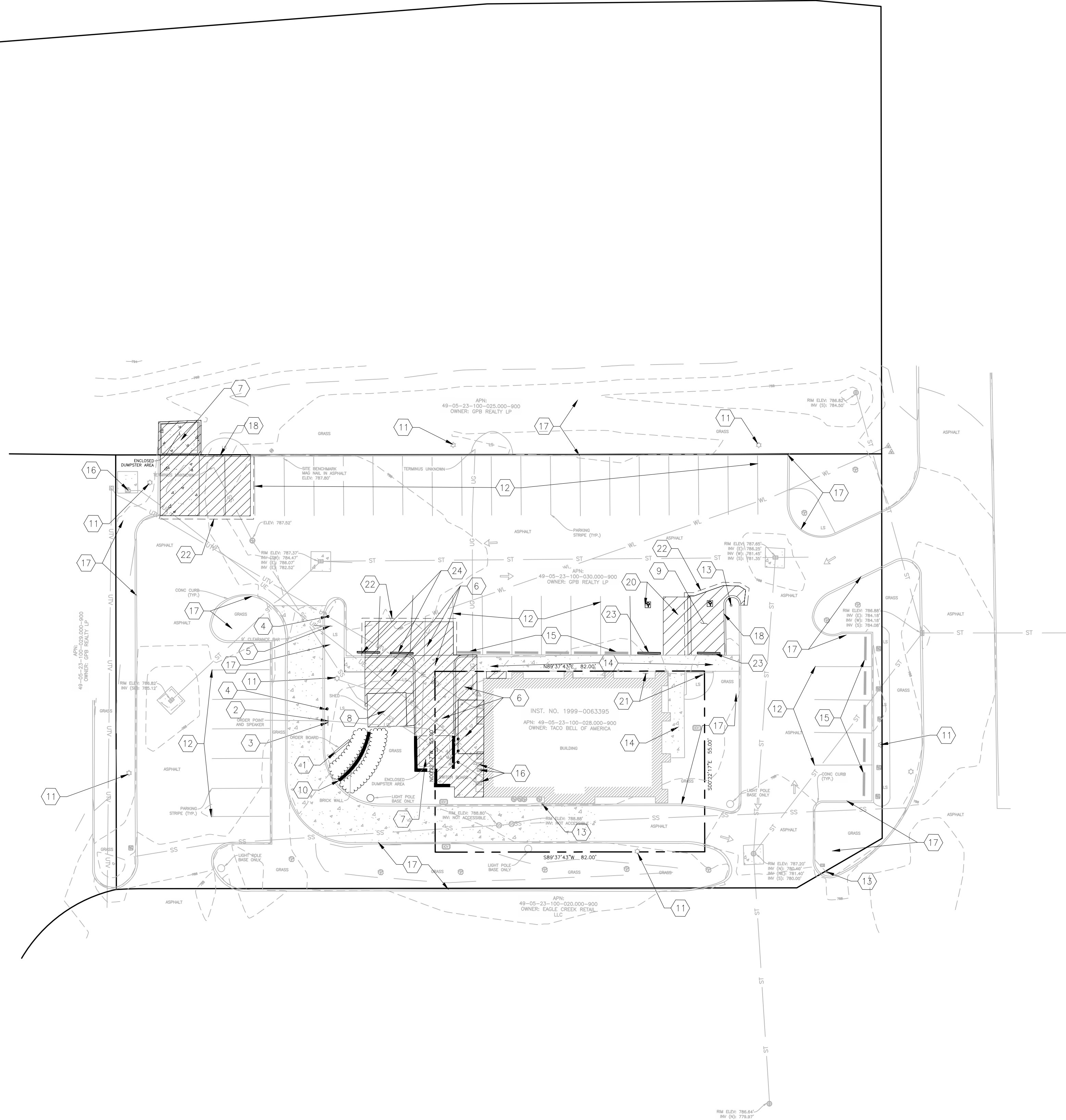

KEYED NOTES

1. EXISTING MENU BOARD AND FOOTING TO BE REMOVED.
2. EXISTING ORDER SPEAKER POST AND FOOTING TO BE REMOVED.
3. EXISTING ORDER POINT CANOPY TO BE REMOVED.
4. EXISTING BOLLARD TO BE REMOVED.
5. EXISTING CLEARANCE BAR AND FOOTING TO BE REMOVED.
6. EXISTING SIDEWALK, CURBS, PAVEMENT, AND LANDSCAPE AREA TO BE REMOVED FOR NEW WORK, AS SHOWN HATCHED.
7. EXISTING TRASH ENCLOSURE AND CONCRETE SLAB TO BE REMOVED.
8. EXISTING SHED AND CONCRETE SLAB TO BE REMOVED.
9. PORTION OF EXISTING ASPHALT PAVEMENT TO BE REMOVED AND REPLACED, AS SHOWN HATCHED.
10. EXISTING LANDSCAPE WALL TO BE REMOVED.
11. EXISTING LED SITE LIGHTS TO REMAIN. EXISTING POLES TO REMAIN AND BE PAINTED BLACK.
12. EXISTING NON-ACCESSIBLE PARKING STRIPES TO REMAIN.
13. EXISTING BOLLARD TO REMAIN. PROVIDE NEW "SAFETY YELLOW" PLASTIC BOLLARD COVER, IF NOT EXISTING.
14. EXISTING SIDEWALK TO REMAIN.
15. EXISTING WHEEL STOPS TO REMAIN.
16. EXISTING ELECTRICAL EQUIPMENT TO REMAIN AND PROTECT FROM DAMAGE. REFER TO EXTERIOR ELEVATIONS FOR ADDITIONAL INFORMATION.
17. EXISTING LANDSCAPE AREA AND CURBING TO REMAIN.
18. EXISTING CURB TO BE REMOVED.
19. EXISTING SIDEWALK TO BE REMOVED.
20. EXISTING STRIPING TO BE REMOVED.
21. EXISTING ACCESSIBLE PARKING SIGN TO REMAIN. CONTRACTOR TO VERIFY COMPLIANCE WITH CITY AND ADA REQUIREMENTS.
22. NEW SAWCUT
23. EXISTING WHEELSTOPS TO BE RELOCATED AS REQUIRED.
24. EXISTING WHEELSTOPS TO BE REMOVED.

USER: Patrick_Burny_TAB; DEMOLITION PLAN
DATE: April 26, 2022 - 1:55:30 PM
DRAWING: S:\JOBS\Job2021\21-0075\CADD\C-Plan\PlotSheets\0_Plan_IDMO_21-0075.dwg

DATE	NO	REVISION DESCRIPTION
04/26/2022	4	BUILDING DEPT. COMMENTS (REV. 3)
07/07/2022	2	DRAINAGE PERMIT AND CITY COMMENTS
11/22/2021	1	DRAINAGE PERMIT SUBMITTAL

CLIENT:
ARCVISION, INC.
1950 CRAIG ROAD, SUITE 300
ST. LOUIS, MO 63146
(314) 415-2400

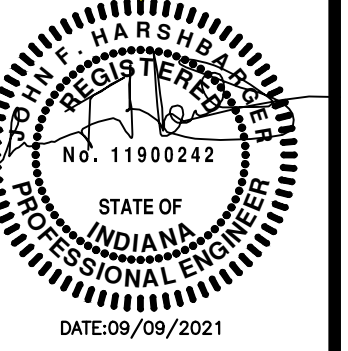

TACO BELL
6957 W. 38TH STREET
INDIANAPOLIS, IN 46214

DEMOLITION PLAN

+ ST. CHARLES
1111 11th Street
Suite 307
St. Charles, MO 63303
636.978.7508 tel
www.collestd.com

COLE
CIVIL ENGINEERING / SURVEYING / PLANNING / LANDSCAPE ARCHITECTURE
Cole & Associates, Inc. is a Member of Government e-Business Solutions (eSolutions) and is a "Cole" member of the "Cole" family of companies.

DESIGN/CALC BY	ALV
DRAWN BY	ALV
CHECKED BY	CAW
DRAWING SCALE	AS SHOWN
DATE	04/26/2022
Job Number	21-0075
Sheet Number	C2.0

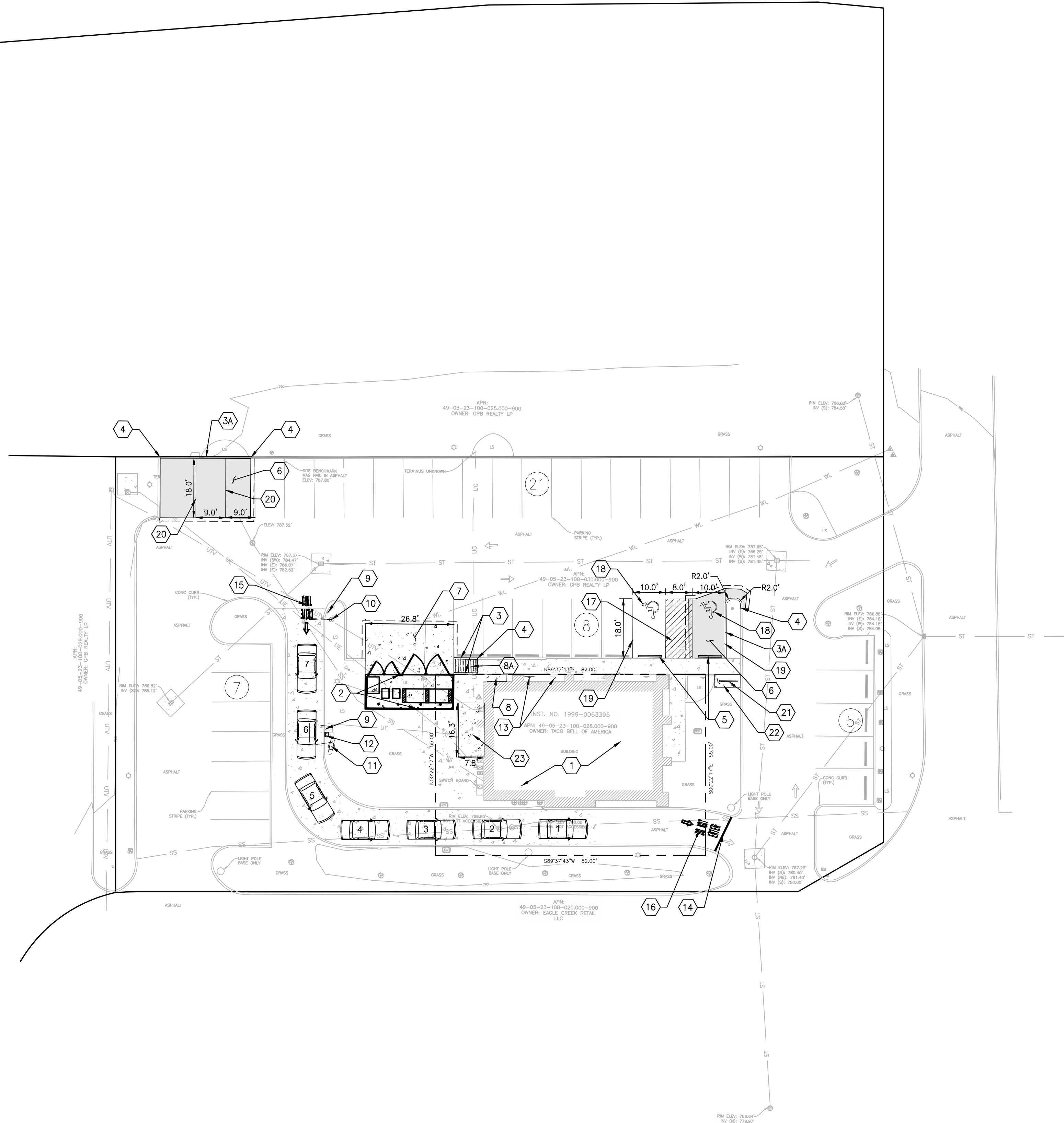
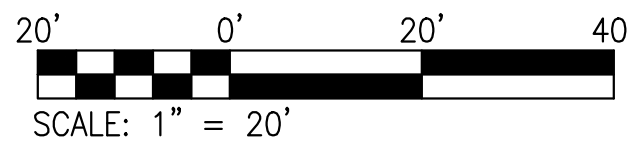

KEYED NOTES

NEW STRUCTURES

- EXISTING TACO BELL BUILDING TO REMAIN. REFER TO ARCHITECTURAL PLANS.
- NEW TRASH ENCLOSURE AND GATES. REFER TO ARCHITECTURAL PLANS.

NEW CURBS

- NEW INTEGRAL CONCRETE CURB (STANDARD SECTION). REFER TO DETAIL ON SHEET C5.0.
- NEW VERTICAL CONCRETE CURB. REFER TO DETAIL ON SHEET C5.0.
- MATCH EXISTING CURB IN LOCATION AND ELEVATION.
- RELOCATED WHEEL STOP.

NEW PAVEMENTS

- NEW ASPHALT PAVEMENT (HEAVY DUTY). REFER TO DETAIL ON SHEET C5.0.
- NEW CONCRETE PAVEMENT (HEAVY DUTY). REFER TO DETAIL ON SHEET C5.0.

NEW SIDEWALKS

- NEW CONCRETE SIDEWALK. REFER TO DETAIL ON SHEET C5.0.
- NEW CURB RAMP (TYPE A). REFER TO DETAIL ON SHEET C5.0.

NEW SIGNS

- NEW BOLLARD. PROVIDE "SAFETY YELLOW" PLASTIC COVER REFER TO ARCHITECTURAL PLANS FOR LOCATION AND QUANTITY.
- NEW DRIVE-THRU CLEARANCE BAR ON NEW FOOTING. REFER TO ARCHITECTURAL PLANS.
- NEW DIGITAL MENU BOARD AND FOOTING. REFER TO ARCHITECTURAL PLANS.
- NEW ORDER POINT CANOPY AND SPEAKER POST WITH NEW FOOTING. REFER TO ARCHITECTURAL PLANS.
- NEW DESIGNATED GO MOBILE PICK-UP PARKING SPACE AND SIGNAGE. REFER TO ARCHITECTURAL PLANS.

NEW PAVEMENT MARKINGS

- NEW PAINTED STOP BAR LINE (WHITE).
- NEW "DRIVE-THRU" STRIPING AND TRAFFIC FLOW ARROW. REFER TO DETAIL ON SHEET C5.0.
- NEW "DO NOT ENTER" STRIPING AND TRAFFIC FLOW ARROWS. REFER TO DETAIL ON SHEET C5.0.
- NEW PAINTED AISLE (BLUE). REFER TO DETAIL ON SHEET C5.0.
- NEW PAINTED ACCESSIBLE PARKING SYMBOL. REFER TO DETAIL ON SHEET C5.0.
- NEW PAINTED PARKING SPACE LINE (BLUE). REFER TO DETAIL ON SHEET C5.0.
- NEW PAINTED PARKING SPACE LINE (WHITE). REFER TO DETAIL ON SHEET C5.0.

NEW MISCELLANEOUS

- NEW 3-BIKE RACK.
- NEW CONCRETE SIDEWALK FOR NEW 3-BIKE RACK.
- NEW CONCRETE PAD FOR NEW WALK IN COOLER/FREEZER.

NOTE: THERE ARE NO NEW STORM SEWERS PROPOSED IN THIS SITE PLAN.

PARKING CALCULATIONS

PARKING REQUIREMENTS (STANDARD)

USE CATEGORY	1 SPACE PER 150 S.F. GROSS FLOOR AREA
GROSS FLOOR AREA	2,050 S.F.
CALCULATION	(1 SPACE/150 S.F.) * (2,050 S.F.) = 13.6 SPACES (14 SPACES)

PARKING REQUIREMENTS (ACCESSIBLE)

26 TO 50 STANDARD SPACES	2 ACCESSIBLE SPACE
VAN ACCESSIBLE REQUIREMENT	1 VAN ACCESSIBLE SPACE FOR EVERY 6 ACCESSIBLE SPACES

PARKING DATA

SPACES REQUIRED (TOTAL)	14 SPACES
SPACES PROVIDED (STANDARD)	39 SPACES
SPACES PROVIDED (ACCESSIBLE)	2 SPACES (2 VAN ACCESSIBLE)
SPACES PROVIDED (TOTAL)	41 SPACES

BICYCLE PARKING REQUIREMENTS

USE CATEGORY	3 SPACES OR 10% OF REQUIRED OFF-STREET PARKING SPACES, WHICHEVER IS GREATER
CALCULATION	10% * 14 PARKING SPACES = 1.4 SPACES (2 SPACES)
SPACES REQUIRED	3 SPACES
SPACES PROVIDED	3 SPACES

USER: Patrick_Burny_TAB; SITE PLAN
 DATE: April 26, 2022 - 3:37:13 PM
 DRAWING: S:\0085\00852021\21-0075\CADD\C-Plan\PlotSheets\0_Plan_Site_21-0075.dwg

NO	DATE	REVISION DESCRIPTION
1 <td>11/22/2021 <td>BRANAGE PERMIT AND CITY COMMENTS</td> </td>	11/22/2021 <td>BRANAGE PERMIT AND CITY COMMENTS</td>	BRANAGE PERMIT AND CITY COMMENTS
2 <td>01/07/2022 <td>BRANAGE PERMIT AND CITY COMMENTS</td> </td>	01/07/2022 <td>BRANAGE PERMIT AND CITY COMMENTS</td>	BRANAGE PERMIT AND CITY COMMENTS
4 <td>04/26/2022 <td>BUILDING DEPT. COMMENTS (REV. 2)</td> </td>	04/26/2022 <td>BUILDING DEPT. COMMENTS (REV. 2)</td>	BUILDING DEPT. COMMENTS (REV. 2)

CLIENT: **ARCVISION, INC.**
1950 CRAIG ROAD, SUITE 300
ST. LOUIS, MO 63146
(314) 415-2400

THE PROFESSIONAL, WHOSE SIGNATURE AND PERSONAL SEAL APPEAR HEREON, IS A LICENSED PROFESSIONAL ENGINEER AND ARCHITECT IN THE STATE OF MISSOURI. HE OR SHE IS NOT PROVIDING ANY PROFESSIONAL SERVICES FOR ANY PART OF THIS PROJECT. THE PROFESSIONAL IS NOT RESPONSIBLE FOR ANY ERRORS OR OMISSIONS IN THIS DOCUMENT. THE PROFESSIONAL IS NOT PROVIDING ANY PROFESSIONAL SERVICES FOR ANY PART OF THIS PROJECT. THE PROFESSIONAL IS NOT PROVIDING ANY PROFESSIONAL SERVICES FOR ANY PART OF THIS PROJECT.

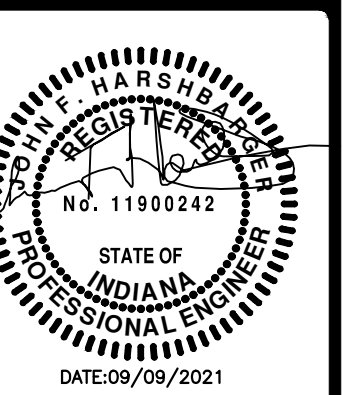

CLIENT: **TACO BELL**
38TH STREET
INDIANAPOLIS, IN 46214

SITE PLAN

+ ST. CHARLES
 315 38th Street
 St. Charles, MO 63303
 636.978.7308 tel
 www.colle.com

COLE
 CIVIL ENGINEERING / SURVEYING / PLANNING / LANDSCAPE ARCHITECTURE
 Call it Architecture, Inc. is a Missouri Government Sub. Does Not Regulate. See In Address & Trust Agreement for full "Call"

DESIGN/CALC BY	ALV
DRAWN BY	ALV
CHECKED BY	CAW
DRAWING SCALE	AS SHOWN
DATE	04/26/2022
Job Number	21-0075
Sheet Number	C3.0

20' 0' 20' 40'
SCALE: 1" = 20'

LEGEND

- BC BOTTOM OF CURB
- BR BOTTOM OR RAMP
- ME MATCH EXISTING
- TC TOP OF CURB
- TP TOP OF PAVEMENT
- TR TOP OF RAMP
- EX EXISTING TO REMAIN
- FF FINISHED FLOOR

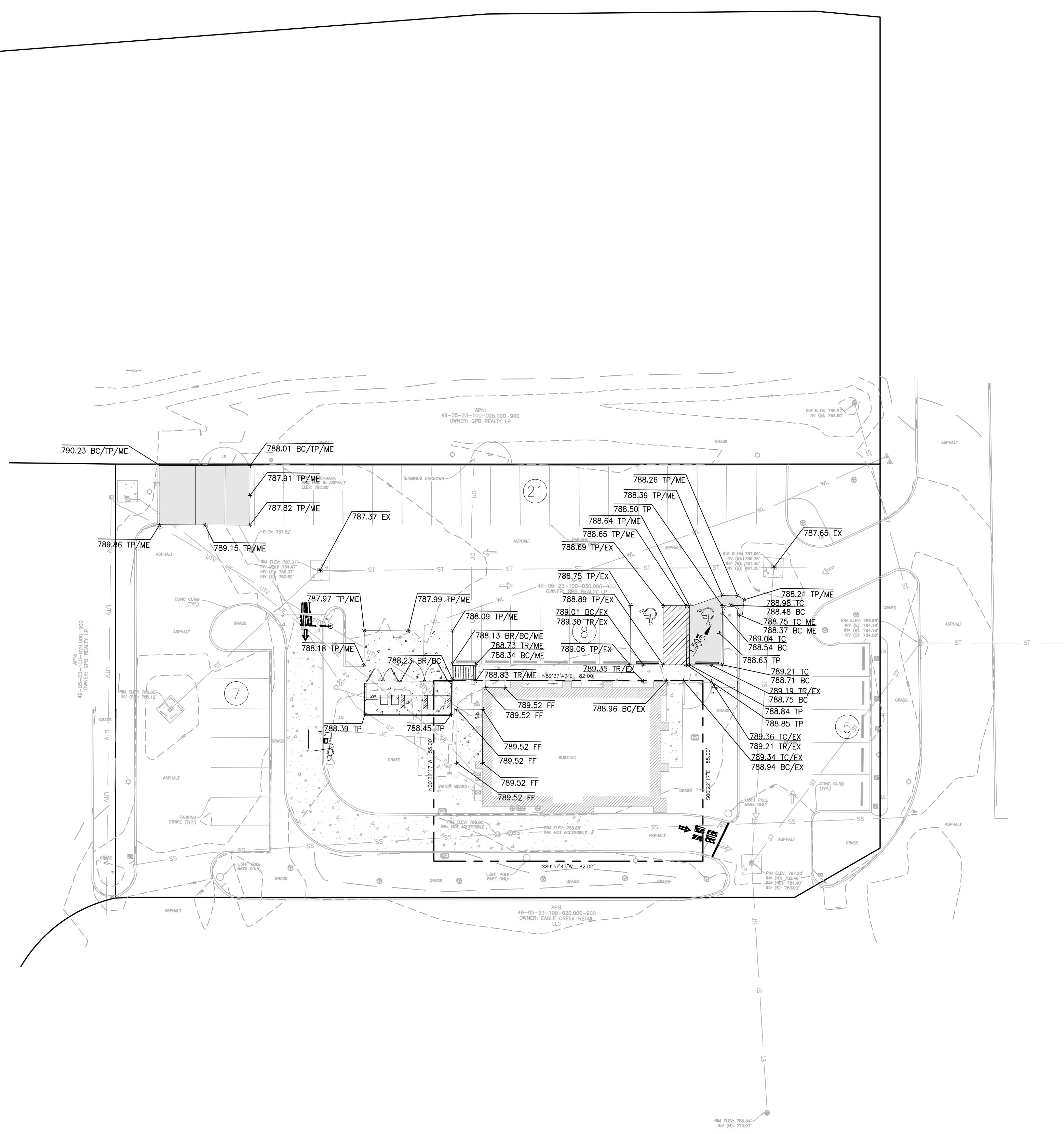

USER: Patrick Berry TAB: GRADING PLAN
DATE: April 26, 2022 - 2:36:35 PM
DRAWING: S:\085\0852021\21-0075\0852021\21-0075\0852021\21-0075.dwg

NO	DATE	REVISION DESCRIPTION
1	04/26/2022	BUILDING DEPT. COMMENTS (REV. 2)
2	07/07/2022	BRIDGE PERMIT AND CITY COMMENTS
3	11/22/2021	DRAINAGE PERMIT SUBMITTAL
4		NO

CLIENT:
ARCVISION, INC.
1950 CRAIG ROAD, SUITE 300
ST. LOUIS, MO 63146
(314) 415-2400

THE PROFESSIONAL, WHOSE SIGNATURE AND PERSONAL SEAL APPEAR HEREON, IS NOT RESPONSIBLE FOR THE DESIGN OR CONSTRUCTION OF ANY PART OF THE PROJECT TO WHICH THIS DRAWING REFERS. THE PROFESSIONAL'S LIABILITY IS LIMITED TO THE DESIGN AND CONSTRUCTION OF THE PROJECT TO WHICH THIS DRAWING REFERS. THE PROFESSIONAL'S LIABILITY IS LIMITED TO THE DESIGN AND CONSTRUCTION OF THE PROJECT TO WHICH THIS DRAWING REFERS.



TACO BELL
6957 W. 38TH STREET
INDIANAPOLIS, IN 46214

GRADING PLAN

+ ST. CHARLES
1000 14th Street
St. Charles, MO 63303
636.978.7308 tel
www.coilestl.com

COILE
CIVIL ENGINEERING / SURVEYING / PLANNING / LANDSCAPE ARCHITECTURE
Coile & Associates, Inc. is a Member of Government e-Business Solutions Group, Inc. in Address & Email Name required to be "Coile"

DESIGN/CALC BY	ALV
DRAWN BY	ALV
CHECKED BY	CAW
DRAWING SCALE	AS SHOWN
DATE	04/26/2022
Job Number	21-0075
Sheet Number	C4.0

20' 0' 20' 40'
SCALE: 1" = 20'



THE CONSTRUCTION ENTRANCE SHOULD BE MAINTAINED TO PREVENT SEDIMENT FROM BEING TRACKED OFFSITE, E.G. DAILY SWEEPING OF PAVEMENT, THE WASH, ETC. SINCE THE ENTRANCE IS ONTO AN ADJACENT PROPERTY/ACCESS ROADWAY FOR THE INTEGRATED CENTER, THE ACCESS DRIVE SHOULD BE MONITORED FOR SEDIMENT AND DEBRIS FROM THE SITE.

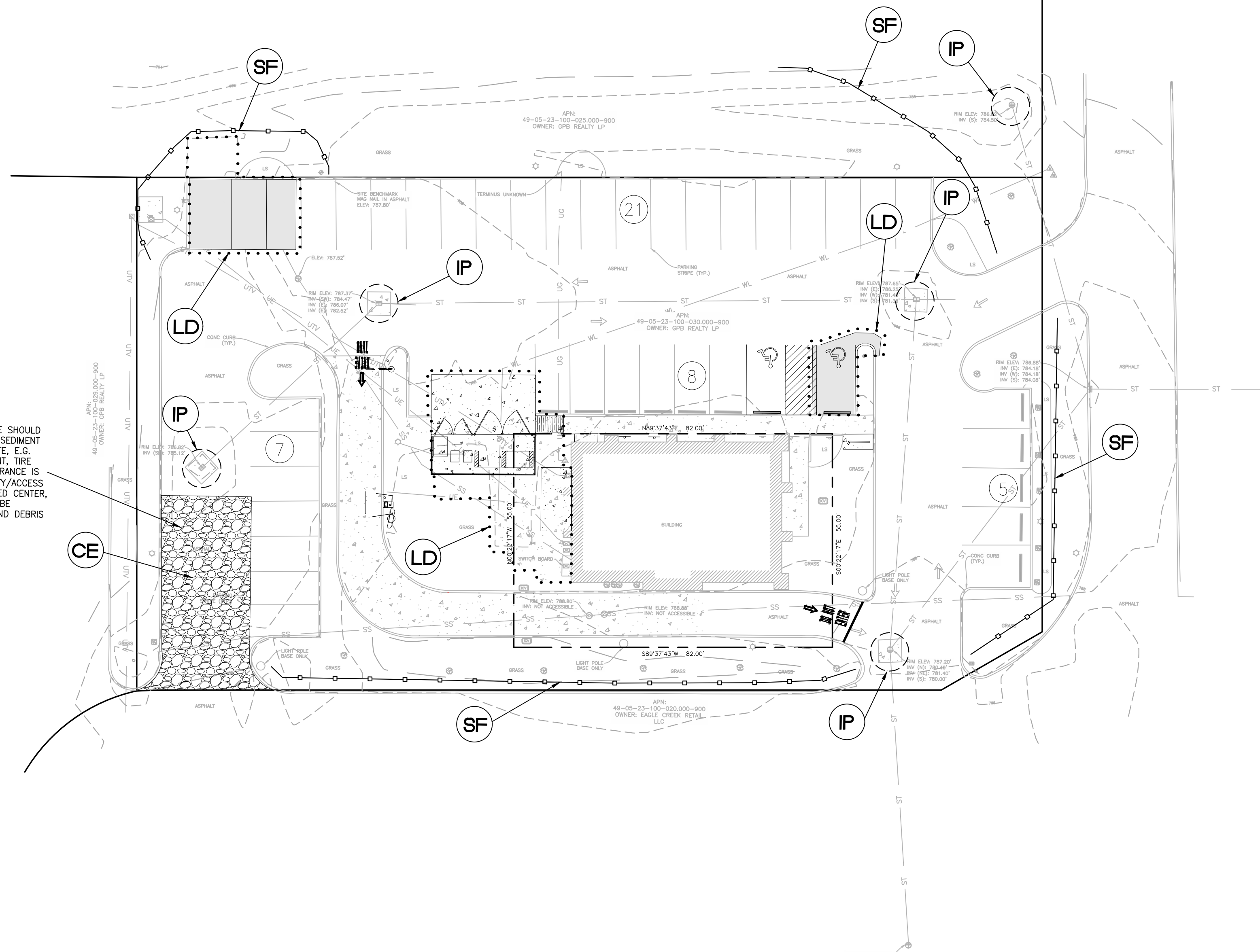

SWPPP LEGEND		
LABEL	SYMBOL	DESCRIPTION
LD	LIMITS OF DISTURBANCE
SF	—+—+—+—+—+—	SILT FENCE (REFER TO DETAIL ON SHEET C6.1)
IP	○	INLET PROTECTION (REFER TO DETAIL ON SHEET C6.3)
CE	▒	50' X 24' CONSTRUCTION ENTRANCE/EXIT (REFER TO DETAIL ON SHEET C6.2)

USER: Patrick Bury TAB: SWPPP
DATE: April 26, 2022 - 3:16:45 PM
DRAWING: S:\JOBS\Job2021\21-0075\CADD\C-Plan\PlotSheets\0_Plan_SRADE_21-0075.dwg

NO	DATE	REVISION DESCRIPTION
1	11/22/2021	DRAINAGE PERMIT SUBMITTAL
2	01/07/2022	DRAINAGE PERMIT AND CITY COMMENTS
4	04/26/2022	BUILDING DEPT. COMMENTS (REV. 2)

CLIENT:
ARCVISION, INC.
1950 CRAIG ROAD, SUITE 300
ST. LOUIS, MO 63146
(314) 415-2400

THE PROFESSIONAL, WHOSE SIGNATURE AND PERSONAL SEAL APPEAR HEREON, HAS REVIEWED THIS DRAWING FOR CONFORMANCE WITH THE PROFESSIONAL SEAL REQUIREMENTS OF THE STATE OF MISSOURI. THE PROFESSIONAL IS NOT PROVIDING ANY GUARANTEE OR WARRANTY FOR ANY OTHER PART OF THE PROJECT TO WHICH THIS DRAWING REFERS.

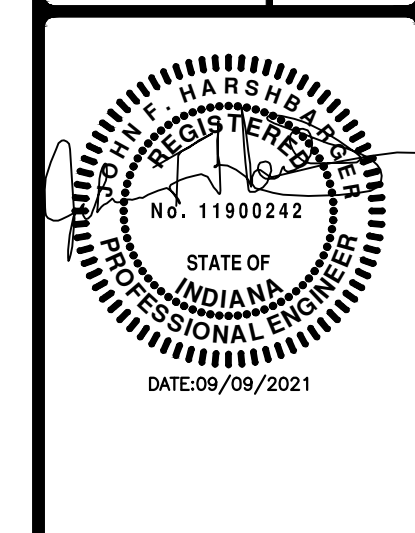

TACO BELL
6957 W. 38TH STREET
INDIANAPOLIS, IN 46214

SWPPP

+ ST. CHARLES
3800 38th Street
St. Charles, MO 63303
636.978.7508 tel
www.coilestl.com

COILE
CIVIL ENGINEERING / SURVEYING / PLANNING / LANDSCAPE ARCHITECTURE

COILE & ASSOCIATES, INC. is a Member of Government e-Business (eGlobe) and is a member of the "eGlobe" network.

DESIGN/CALC BY	ALV
DRAWN BY	ALV
CHECKED BY	CAW
DRAWING SCALE	AS SHOWN
DATE	04/26/2022
Job Number	21-0075
Sheet Number	C4.1



LOCATION MAP
(NOT TO SCALE)

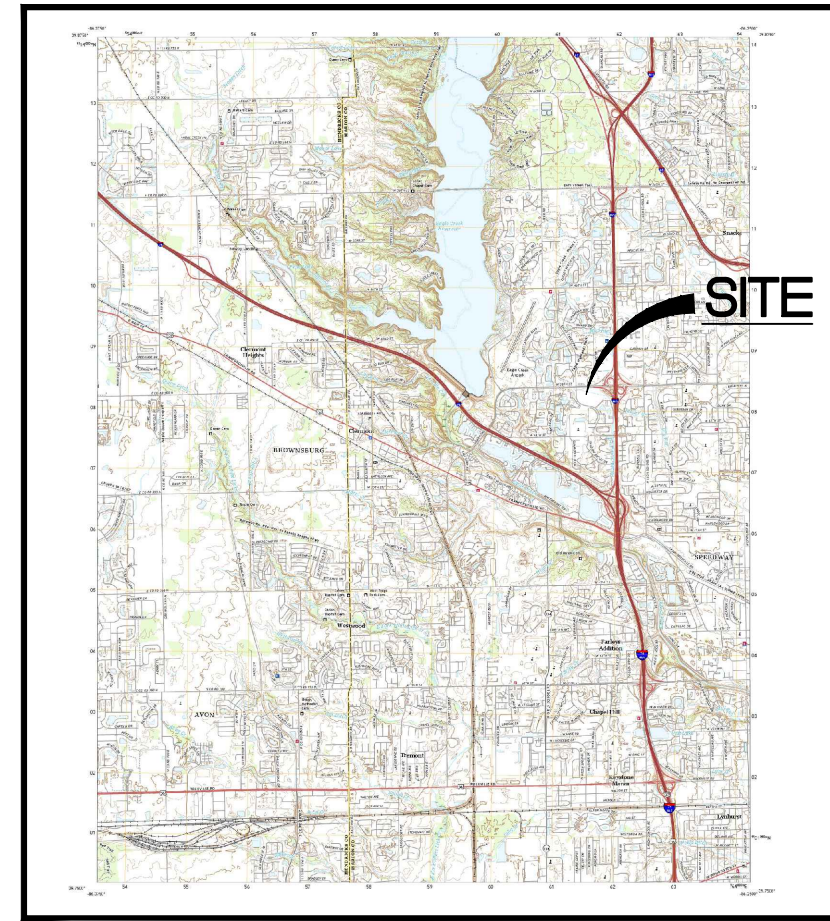

USGS MAP
(NOT TO SCALE)



SOILS MAP
(NOT TO SCALE)

Soil Map—Marion County, Indiana

Map Unit Symbol	Map Unit Name	Acres in ADI	Percent of ADI
UbaA	Urban land-Division complex, 0 to 2 percent slopes	0.4	48.1%
Uc1A	Urban land-Crosby silt loam complex, fine-loamy subsoil, 0 to 2 percent slopes	0.4	51.9%
Totals for Area of Interest		0.8	100.0%

SOILS MAP KEY
(NOT TO SCALE)

SWPPP SITE DATA

TOTAL SITE AREA	0.70 ACRES
ON-SITE DISTURBED AREA	0.06 ACRES
OFF-SITE DISTURBED AREA	0.00 ACRES
TOTAL DISTURBED AREA	0.06 ACRES
RUNOFF COEFFICIENT (IMPERVIOUS AREA)	0.90
RUNOFF COEFFICIENT (PERVIOUS AREA)	0.25
IMPERVIOUS AREA (PRE-DEVELOPED)	0.54 ACRES
PERVIOUS AREA (PRE-DEVELOPED)	0.16 ACRES
RUNOFF COEFFICIENT (PRE-DEVELOPED)	0.75
IMPERVIOUS AREA (POST-DEVELOPED)	0.53 ACRES
PERVIOUS AREA (POST-DEVELOPED)	0.17 ACRES
RUNOFF COEFFICIENT (POST-DEVELOPED)	0.74

SWPPP SEQUENCE

- INSTALL STABILIZED CONSTRUCTION ENTRANCE(S) AND SWPPP INFORMATION SIGN.
- INSTALL SILT FENCE(S) ON THE SITE (CLEAR ONLY THOSE AREAS NECESSARY TO INSTALL SILT FENCE).
- PREPARE TEMPORARY PARKING AND STORAGE AREA.
- HALT ALL ACTIVITIES AND OBTAIN ANY AND ALL REQUIRED INITIAL BMP INSPECTIONS BEFORE PROCEEDING WITH CONSTRUCTION.
- CONSTRUCT AND STABILIZE ANY SEDIMENT BASIN(S) AND SEDIMENT TRAP(S) WITH APPROPRIATE OUTFALL STRUCTURES (CLEAR ONLY THOSE AREAS NECESSARY TO INSTALL BASINS AND TRAPS).
- INSTALL AND STABILIZE ANY HYDRAULIC CONTROL STRUCTURES (DIKES, SWALES, CHECK DAMS, ETC.).
- BEGIN CLEARING AND GRUBBING THE SITE.
- BEGIN GRADING THE SITE.
- START CONSTRUCTION OF THE BUILDING PAD AND ACCESSORY STRUCTURES.
- TEMPORARILY SEED, THROUGHOUT CONSTRUCTION, DENUDED AREAS THAT WILL BE INACTIVE FOR 14 DAYS OR MORE.
- INSTALL BUILDING AND ACCESSORY STRUCTURES.
- INSTALL PIPING, UTILITIES, UNDERDRAINS, STORM SEWERS, CURBS AND GUTTERS.
- INSTALL RIP RAP AROUND OUTLET STRUCTURES AS EACH OUTLET STRUCTURE IS INSTALLED.
- INSTALL INLET PROTECTION AT ALL STORM SEWER STRUCTURES AS EACH INLET STRUCTURE IS INSTALLED.
- PERMANENTLY STABILIZE AREAS TO BE VEGETATED AS THEY ARE BROUGHT TO FINAL GRADE.
- PREPARE SITE FOR PAVING.
- PAVE SITE.
- INSTALL APPROPRIATE INLET PROTECTION DEVICES FOR PAVED AREAS AS WORK PROGRESSES.
- COMPLETE GRADING AND INSTALL PERMANENT STABILIZATION OVER ALL AREAS.
- OBTAIN CONCURRENCE FROM THE OWNER/DEVELOPER'S DESIGNATED REPRESENTATIVE (AS APPROPRIATE) THAT THE SITE HAS BEEN FULLY STABILIZED.
- REMOVE ALL REMAINING TEMPORARY EROSION AND SEDIMENT CONTROL DEVICES.
- STABILIZE ANY AREAS DISTURBED BY THE REMOVAL OF BMP'S.
- OBTAIN ANY AND ALL REQUIRED FINAL BMP INSPECTIONS.

SWPPP CONTACT DATA

SITE ADDRESS	6957 W 38TH STREET INDIANAPOLIS, IN 46254
DEVELOPER	TACO BELL OF AMERICA, LLC 1 GLEN BELL WAY IRVINE, CA 92618
EMERGENCY CONTACT	D.G. PERRY BUILDING CONTRACTORS INC. 8117 ZIONSVILLE ROAD INDIANAPOLIS, IN 46268 (317)875-0750 CONTACT: JAY KAMMEYER JKAMMEYER@PERRYBUILDING.COM
CONTRACTOR CONTACT	D.G. PERRY BUILDING CONTRACTORS INC. 8117 ZIONSVILLE ROAD INDIANAPOLIS, IN 46268 (317) 875-0750 CONTACT: JAY KAMMEYER JKAMMEYER@PERRYBUILDING.COM

SWPPP NOTES

- THE STORMWATER POLLUTION PREVENTION PLAN IS COMPRISED OF THIS DRAWING ("SITE MAP"), THE STANDARD DETAILS, PLUS THE PERMIT AND ALL SUBSEQUENT REPORTS AND RELATED DOCUMENTS.
- ALL CONTRACTORS AND SUBCONTRACTORS INVOLVED WITH STORM WATER POLLUTION PREVENTION SHALL OBTAIN A COPY OF THE STORM WATER POLLUTION PREVENTION PLAN AND THE STATE NATIONAL POLLUTANT DISCHARGE ELIMINATION SYSTEM GENERAL PERMIT (NPDES PERMIT) AND BECOME FAMILIAR WITH THEIR CONTENTS.
- THE GENERAL CONTRACTOR SHALL IMPLEMENT BEST MANAGEMENT PRACTICES AS REQUIRED BY THE SWPPP. ADDITIONAL BEST MANAGEMENT PRACTICES SHALL BE IMPLEMENTED AS DICTATED BY CONDITIONS AT NO ADDITIONAL COST TO OWNER THROUGHOUT ALL PHASES OF CONSTRUCTION.
- BEST MANAGEMENT PRACTICES (BMP'S) AND CONTROLS SHALL CONFORM TO FEDERAL, STATE, OR LOCAL REQUIREMENTS OR MANUAL OF PRACTICE, AS APPLICABLE. THE GENERAL CONTRACTOR SHALL IMPLEMENT ADDITIONAL CONTROLS AS DIRECTED BY PERMITTING AGENCY OR OWNER.
- SITE MAP MUST CLEARLY DELINEATE ALL STATE WATERS. PERMITS FOR ANY CONSTRUCTION ACTIVITY IMPACTING STATE WATERS OR REGULATED WETLANDS MUST BE MAINTAINED ON SITE AT ALL TIMES.
- THE GENERAL CONTRACTOR SHALL MINIMIZE CLEARING TO THE MAXIMUM EXTENT PRACTICAL OR AS REQUIRED BY THE GENERAL PERMIT.
- THE GENERAL CONTRACTOR SHALL DENOTE ON PLAN THE TEMPORARY PARKING AND STORAGE AREA WHICH SHALL ALSO BE USED AS THE EQUIPMENT MAINTENANCE AND CLEANING AREA, EMPLOYEE PARKING AREA, AND AREA FOR LOCATING PORTABLE FACILITIES, OFFICE TRAILERS, AND TOILET FACILITIES. CONTRACTOR SHALL CONSTRUCT TEMPORARY BERM ON DOWN STREAM SIDES IN COMPLIANCE WITH THIS SWPPP.
- ALL WASH WATER (CONCRETE TRUCKS, VEHICLE CLEANING, EQUIPMENT CLEANING, ETC.) SHALL BE DETAINED AND PROPERLY TREATED OR DISPOSED.
- SUFFICIENT OIL AND GREASE ABSORBING MATERIALS AND FLOTATION BOOMS SHALL BE MAINTAINED ON SITE OR READILY AVAILABLE TO CONTAIN AND CLEAN-UP FUEL OR CHEMICAL SPILLS AND LEAKS.
- DUST ON THE SITE SHALL BE CONTROLLED. THE USE OF MOTOR OILS AND OTHER PETROLEUM BASED OR TOXIC LIQUIDS FOR DUST SUPPRESSION OPERATIONS IS PROHIBITED.
- RUBBISH, TRASH, GARBAGE, LITTER, OR OTHER SUCH MATERIALS SHALL BE DEPOSITED INTO SEALED CONTAINERS. MATERIALS SHALL BE PREVENTED FROM LEAVING THE PREMISES THROUGH THE ACTION OF WIND OR STORM WATER DISCHARGE INTO DRAINAGE DITCHES OR WATERS OF THE STATE.
- ALL STORM WATER POLLUTION PREVENTION MEASURES PRESENTED ON THIS SITE MAP, AND IN THE STORM WATER POLLUTION PREVENTION PLAN, SHALL BE INITIATED AS SOON AS PRACTICABLE.
- ALL DENUDED AREAS THAT WILL BE INACTIVE FOR 14 DAYS OR MORE MUST BE STABILIZED TEMPORARILY WITH THE USE OF FAST-GERMINATING ANNUAL GRASS/GRAIN VARIETIES, STRAW/HAY MULCH, WOOD CELLULOSE FIBERS, TACKIFIERS, NETTING OR BLANKETS AS SHOWN ON SITE MAP.
- DISTURBED PORTIONS OF THE SITE WHERE CONSTRUCTION ACTIVITY HAS PERMANENTLY STOPPED SHALL BE PERMANENTLY STABILIZED AS SHOWN ON THE PLANS. THESE AREAS SHALL BE SEEDED, SODDED, AND/OR VEGETATED NO LATER THAN 14 DAYS AFTER THE LAST CONSTRUCTION ACTIVITY OCCURRING IN THESE AREAS. REFER TO THE GRADING PLAN AND/OR LANDSCAPE PLAN.
- IF THE ACTION OF VEHICLES TRAVELING OVER THE GRAVEL CONSTRUCTION ENTRANCES IS NOT SUFFICIENT TO REMOVE THE MAJORITY OF DIRT OR MUD, THEN THE TIRES MUST BE WASHED BEFORE THE VEHICLES ENTER A PUBLIC ROAD. IF WASHING IS USED, PROVISIONS MUST BE MADE TO INTERCEPT THE WASH WATER AND TRAP THE SEDIMENT BEFORE IT IS CARRIED OFF THE SITE. ONLY USE INGRESS/EGRESS LOCATIONS AS PROVIDED.
- ALL MATERIALS SPILLED, DROPPED, WASHED, OR TRACKED FROM VEHICLES ONTO ROADWAYS OR INTO STORM DRAINS MUST BE REMOVED IMMEDIATELY.
- THE GENERAL CONTRACTOR WILL BE RESPONSIBLE FOR REMOVING SEDIMENT IN THE DETENTION POND AND ANY SEDIMENT THAT MAY HAVE COLLECTED IN THE STORM SEWER DRAINAGE SYSTEMS IN CONJUNCTION WITH THE STABILIZATION OF THE SITE.
- ON-SITE & OFFSITE SOIL STOCKPILE AND BORROW AREAS SHALL BE PROTECTED FROM EROSION AND SEDIMENTATION THROUGH IMPLEMENTATION OF BEST MANAGEMENT PRACTICES, STOCKPILE AND BORROW AREA LOCATIONS SHALL BE NOTED ON THE SITE MAP AND PERMITTED IN ACCORDANCE WITH GENERAL PERMIT REQUIREMENTS.
- SLOPES SHALL BE LEFT IN A ROUGHENED CONDITION DURING THE GRADING PHASE TO REDUCE RUNOFF VELOCITIES AND EROSION.
- DUE TO THE GRADE CHANGES DURING THE DEVELOPMENT OF THE PROJECT, THE GENERAL CONTRACTOR SHALL BE RESPONSIBLE FOR ADJUSTING THE EROSION AND SEDIMENT CONTROL MEASURES (SILT FENCES, ETC.) TO PREVENT EROSION AND POLLUTION DISCHARGE.
- SEE SITE PLAN FOR PERMANENT AND TEMPORARY SIGNAGE.
- GENERAL CONTRACTOR IS TO DESIGNATE/IDENTIFY AREAS ON THE SITE MAPS, INSIDE OF THE LIMITS OF DISTURBANCE, FOR WASTE DISPOSAL AND DELIVERY AND MATERIAL STORAGE.
- REFER TO THE APPLICABLE NPDES PERMIT FOR REPORTABLE SPILL QUANTITIES OF PETROLEUM PRODUCTS AND/OR HAZARDOUS WASTES.
- GENERAL CONTRACTOR TO LIMIT DISTURBANCE OF SITE IN STRICT ACCORDANCE WITH EROSION CONTROL SEQUENCING SHOWN ON THIS PLAN. NO UNNECESSARY OR IMPROPERLY SEQUENCED CLEARING AND/OR GRADING SHALL BE PERMITTED.
- ALL CONSTRUCTION VEHICLES SHALL ENTER AND EXIT THE CONSTRUCTION SITE BY USING THE DESIGNATED ENTRANCE OVERLAID WITH GRAVEL.
- NO CONSTRUCTION MATERIALS OR EQUIPMENT CAN BE STORED ON ADJACENT PROPERTIES.
- NO COMBUSTIBLE RUBBISH SHALL ACCUMULATE ON THE CONSTRUCTION SITE. ALL COMBUSTIBLE RUBBISH MUST BE REMOVED DAILY AND SHALL NOT BE DISPOSED OF BY BURNING.
- THE GENERAL CONTRACTOR SHALL MAINTAIN THE SILTATION CONTROL DEVICES SO AS TO PREVENT SILT FROM BYPASSING THEM AND DISTURBED AREAS SHALL BE ADEQUATELY RE-VEGETATED.
- ALL GRADED AREAS SHALL BE PROTECTED FROM EROSION BY EROSION CONTROL DEVICES AND/OR SEEDING AND MULCHING. EROSION CONTROL SHALL NOT BE LIMITED TO WHAT IS SHOWN ON THE PLAN. WHATEVER MEANS NECESSARY SHALL BE TAKEN TO PREVENT SILTATION AND EROSION FROM ENTERING NATURAL STREAMS AND ADJACENT ROADWAYS, PROPERTIES AND DITCHES.
- WHEN GRADING OPERATIONS ARE COMPLETED OR SUSPENDED FOR MORE THAN 30 DAYS, PERMANENT GRASS MUST BE ESTABLISHED AT SUFFICIENT DENSITY TO PROVIDE EROSION CONTROL ON THE SITE. BETWEEN PERMANENT GRASS SEEDING PERIODS, TEMPORARY COVER SHALL BE PROVIDED.
- ADDITIONAL EROSION AND SEDIMENT CONTROL MEASURES MAY BE REQUIRED BY IDEM, MCSW AND/OR THE CITY INSPECTOR.
- ALL PROPOSED EROSION AND SEDIMENT CONTROL SHALL BE IN CONFORMANCE WITH CHAPTER 600 OF THE CITY OF INDIANAPOLIS STORMWATER DESIGN AND SPECIFICATIONS MANUAL, LATEST EDITION. DISCREPANCIES BETWEEN THE PLANS AND THE MANUAL SHALL NOT ALLEVIATE THE CONTRACTOR FROM ADHERING TO THE REQUIREMENTS SET FORTH IN THE MANUAL.

SWPPP SCHEDULE

NOTE: GENERAL CONTRACTOR TO COMPLETE TABLE WITH THEIR SPECIFIC SCHEDULE

CONSTRUCTION SEQUENCE	JAN	FEB	MAR	APR	MAY	JUN	JUL	AUG	SEP	OCT	NOV	DEC	JAN	FEB	MAR	APR	MAY	JUN	JUL	AUG	SEP	OCT	NOV	DEC
TEMPORARY CONSTRUCTION ENTRANCES																								
TEMPORARY CONTROL MEASURES																								
SEDIMENT CONTROL BASINS																								
STRIP AND STOCKPILE TOPSOIL																								
ROUGH GRADE																								
STORM FACILITIES																								
SITE CONSTRUCTION																								
PERMANENT CONTROL STRUCTURES																								
FOUNDATION/BUILDING CONSTRUCTION																								
FINISH GRADING																								
LANDSCAPING/SEED/FINAL STABILIZATION																								

BMP MAINTENANCE NOTES

- ALL MEASURES STATED ON THIS SITE MAP, AND IN THE STORM WATER POLLUTION PREVENTION PLAN, SHALL BE MAINTAINED IN FULLY FUNCTIONAL CONDITION UNTIL NO LONGER REQUIRED FOR A COMPLETED PHASE OF WORK OR FINAL STABILIZATION OF THE SITE. ALL EROSION AND SEDIMENTATION CONTROL MEASURES SHALL BE CHECKED BY A QUALIFIED PERSON IN ACCORDANCE WITH CONTRACT DOCUMENTS OR THE APPLICABLE PERMIT, WHICHEVER IS MORE STRINGENT, AND REPAIRED IN ACCORDANCE WITH THE FOLLOWING:
- INLET PROTECTION DEVICES AND BARRIERS SHALL BE REPAIRED OR REPLACED IF THEY SHOW SIGNS OF UNDERMINING OR DETERIORATION.
 - ALL SEEDED AREAS SHALL BE CHECKED REGULARLY TO SEE THAT A GOOD STAND IS MAINTAINED. AREAS SHOULD BE FERTILIZED, WATERED, AND RESEDED AS NEEDED.
 - SILT FENCES SHALL BE REPAIRED TO THEIR ORIGINAL CONDITIONS IF DAMAGED. SEDIMENT SHALL BE REMOVED FROM THE SILT FENCES WHEN IT REACHES ONE-HALF THE HEIGHT OF THE SILT FENCE.
 - THE CONSTRUCTION ENTRANCES SHALL BE MAINTAINED IN A CONDITION WHICH WILL PREVENT TRACKING OR FLOW OF MUD ONTO PUBLIC RIGHTS-OF-WAY. THIS MAY REQUIRE PERIODIC TOP DRESSING OF THE CONSTRUCTION ENTRANCES AS CONDITIONS DEMAND.
 - THE TEMPORARY PARKING AND STORAGE AREA SHALL BE KEPT IN GOOD CONDITION (SUITABLE FOR PARKING AND STORAGE). THIS MAY REQUIRE PERIODIC TOP DRESSING OF THE TEMPORARY PARKING AREA AS CONDITIONS DEMAND.
 - OUTLET STRUCTURES IN THE SEDIMENTATION BASINS SHALL BE MAINTAINED IN OPERATIONAL CONDITIONS AT ALL TIMES. SEDIMENT SHALL BE REMOVED FROM SEDIMENT BASINS OR TRAPS WHEN THE DESIGN CAPACITY AS BEEN REDUCED BY 50%.
 - PRIOR TO LEAVING THE SITE, ALL VEHICLES SHALL BE CLEANED OF DEBRIS. ANY DEBRIS AND/OR SEDIMENT REACHING THE PUBLIC STREET SHALL BE CLEANED IMMEDIATELY BY A METHOD OTHER THAN FLUSHING.

NO	REVISION DESCRIPTION	DATE
1 <td>BRANAGE PERMIT AND CITY COMMENTS <td>11/22/2021</td> </td>	BRANAGE PERMIT AND CITY COMMENTS <td>11/22/2021</td>	11/22/2021
2 <td>BRANAGE PERMIT AND CITY COMMENTS <td>01/07/2022</td> </td>	BRANAGE PERMIT AND CITY COMMENTS <td>01/07/2022</td>	01/07/2022
3 <td>BRANAGE PERMIT AND CITY COMMENTS <td>03/29/2022</td> </td>	BRANAGE PERMIT AND CITY COMMENTS <td>03/29/2022</td>	03/29/2022
4 <td>BUILDING DEPT. COMMENTS (REV. 2) <td>04/26/2022</td> </td>	BUILDING DEPT. COMMENTS (REV. 2) <td>04/26/2022</td>	04/26/2022

CLIENT: **ARCVISION, INC.**
1950 CRAIG ROAD, SUITE 300
ST. LOUIS, MO 63146
(314) 415-2400

THE PROFESSIONAL, WHOSE SIGNATURE AND PERSONAL SEAL APPEAR HEREON, HAS ASSUMED RESPONSIBILITY FOR THE DESIGN AND CONSTRUCTION OF THE PROJECT AND HAS REVIEWED THE PERMITTING AGENCY COMMENTS AND SPECIFICATIONS, ESTIMATES, REPORTS, OR OTHER DOCUMENTS OF INSTRUMENTS NOTED ON THIS PLAN. THE PROFESSIONAL'S REVIEW OF THE PERMITTING AGENCY COMMENTS AND SPECIFICATIONS IS LIMITED TO THE TECHNICAL ASPECTS OF THE PROJECT AND DOES NOT CONSTITUTE A GUARANTEE OR WARRANTY OF ANY KIND. THE PROFESSIONAL'S REVIEW OF THE PERMITTING AGENCY COMMENTS AND SPECIFICATIONS IS LIMITED TO THE TECHNICAL ASPECTS OF THE PROJECT AND DOES NOT CONSTITUTE A GUARANTEE OR WARRANTY OF ANY KIND.



TACO BELL
6957 W. 38TH STREET
INDIANAPOLIS, IN 46214

SWPPP NOTES

+ ST. CHARLES
3300 38th Street
St. Charles, MO 63303
636.978.7308 tel
www.collell.com

COLE
CIVIL ENGINEERING / SURVEYING / PLANNING / LANDSCAPE ARCHITECTURE

DESIGN/CALC BY	ALV
DRAWN BY	ALV
CHECKED BY	CAW
DRAWING SCALE	AS SHOWN
DATE	04/26/2022
Job Number	21-0075
Sheet Number	C4.2

USER: Patrick Berry TAB: DAW
 DATE: April 26, 2022 - 3:02:08 PM
 DRAWING: S:\JOBS\Job#2021-0075\CADD\Plan\PrePostSheet\0_PPLAN_DAW_21-0075.dwg

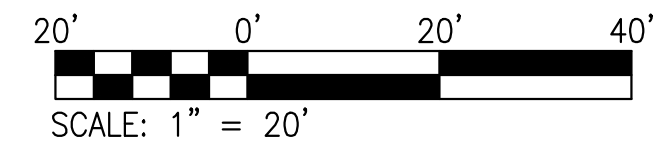
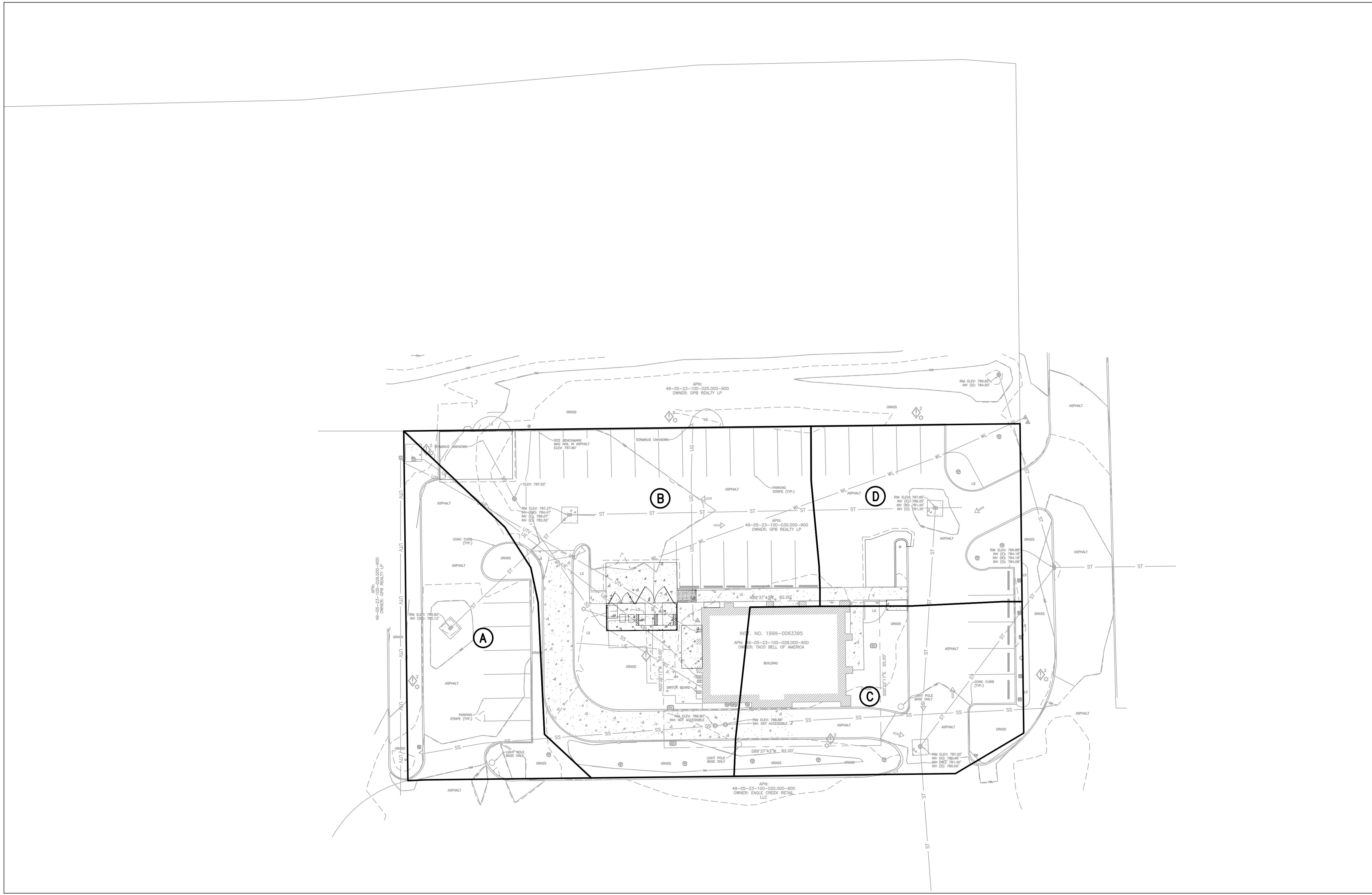

STORMWATER MANAGEMENT NOTE:

LAND AREA DISTURBED = ±0.06 ACRES

NOTES:

1. ANY FUTURE LAND DISTURBANCE AND/OR INCREASE IN IMPERVIOUS AREA ON THIS SITE MAY REQUIRE ADDITIONAL STORM WATER MANAGEMENT PER CITY OF INDIANAPOLIS REGULATIONS IN PLACE AT THAT TIME.
2. THE DRAINAGE AREAS DO NOT CHANGE FROM PRE DEVELOPMENT TO POST DEVELOPMENT AND THEREFORE, ONLY ONE DRAINAGE AREA MAP IS SHOWN FOR BOTH PRE AND POST DEVELOPMENT CONDITIONS.

THIS SHEET IS FOR DRAINAGE CALCULATION PURPOSES ONLY AND NOT TO BE USED AS CONSTRUCTION PLANS

NO	DATE	REVISION DESCRIPTION
1 <td>11/22/2021 <td>DRAINAGE PERMIT SUBMITTAL</td> </td>	11/22/2021 <td>DRAINAGE PERMIT SUBMITTAL</td>	DRAINAGE PERMIT SUBMITTAL
2 <td>01/07/2022 <td>DRAINAGE PERMIT AND CITY COMMENTS</td> </td>	01/07/2022 <td>DRAINAGE PERMIT AND CITY COMMENTS</td>	DRAINAGE PERMIT AND CITY COMMENTS
4 <td>04/26/2022 <td>BUILDING DEPT. COMMENTS (REV. 2)</td> </td>	04/26/2022 <td>BUILDING DEPT. COMMENTS (REV. 2)</td>	BUILDING DEPT. COMMENTS (REV. 2)

CLIENT:
ARCVISION, INC.
 1950 CRAIG ROAD, SUITE 300
 ST. LOUIS, MO 63146
 (314) 415-2400



TACO BELL
 6957 W. 38TH STREET
 INDIANAPOLIS, IN 46214

PRE/POST DRAINAGE AREA MAP

+ ST. CHARLES
 3200 38th Street
 St. Charles, MO 63303
 636.978.7308 tel
 www.collechl.com

COLE
 CIVIL ENGINEERING / SURVEYING / PLANNING / LANDSCAPE ARCHITECTURE
 606 S. ALBERTA, 1ST FL. INDIANAPOLIS, IN 46202
 317.633.8888

DESIGN/CALC BY	ALV
DRAWN BY	ALV
CHECKED BY	CAW
DRAWING SCALE	AS SHOWN
DATE	04/26/2022

Job Number
21-0075

Sheet Number
C5.0

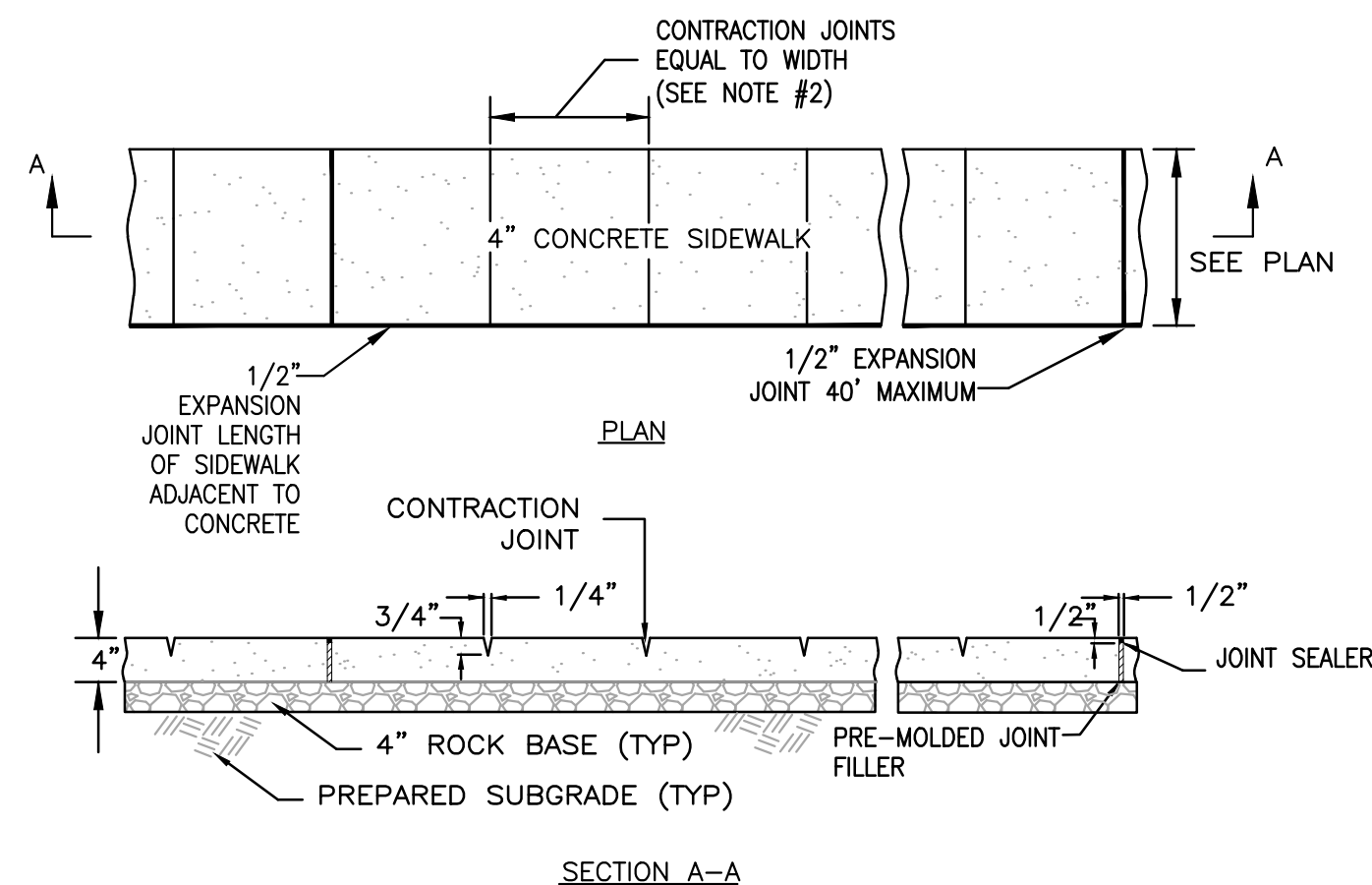

1 CONCRETE SIDEWALK DETAIL

SCALE: N.T.S. REF. DWG. C3.0

- CONTRACTOR TO COORDINATE WITH ARCHITECTURAL SITE PLANS FOR DETAILS OF ALL INTERIOR WALKS AND HARDSCAPE AREAS.
- DETAIL IS INTENDED FOR SIDEWALK WIDTHS OF 4 TO 6 FEET. CONTRACTOR SHALL COORDINATE WITH ARCHITECT OR ENGINEER FOR ANY SIDEWALK WIDTHS THAT EXCEED 6 FEET.

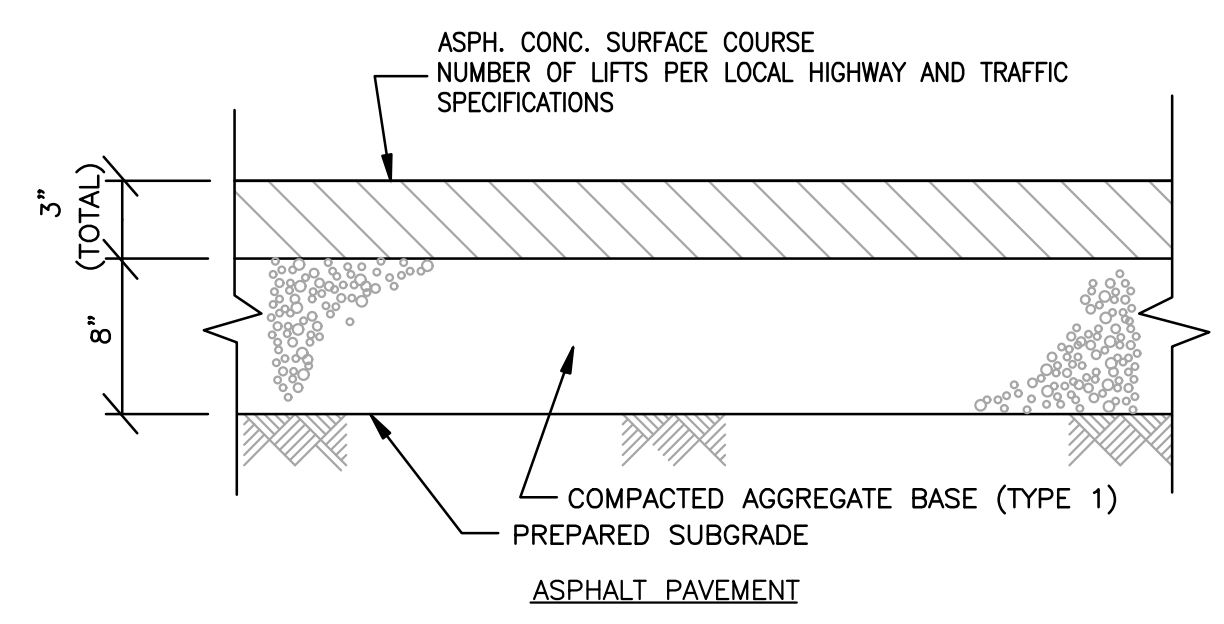

2 ASPHALT PAVEMENT DETAIL

SCALE: N.T.S. REF. DWG. C3.0

NOTE: PAVEMENT DETAILS SHOWN FOR REFERENCE ONLY. CONTRACTOR TO VERIFY FINAL PAVEMENT REQUIREMENTS WITH GEOTECH REPORT AND/OR OWNER.

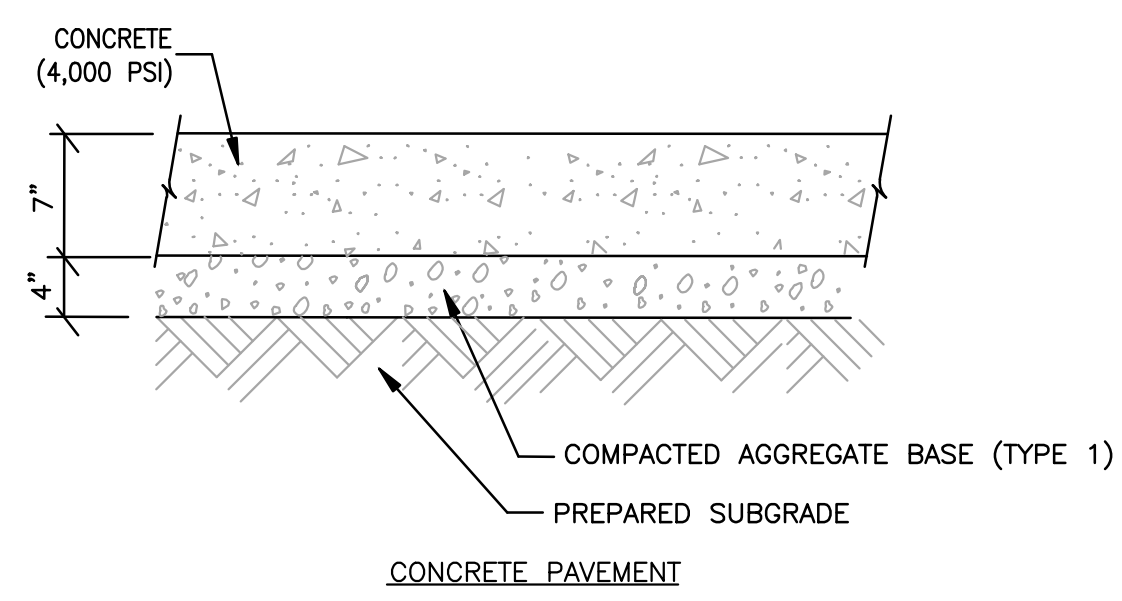

4 CONCRETE PAVEMENT DETAIL

SCALE: N.T.S. REF. DWG. C3.0

NOTE: PAVEMENT DETAILS SHOWN FOR REFERENCE ONLY. CONTRACTOR TO VERIFY FINAL PAVEMENT REQUIREMENTS WITH GEOTECH REPORT AND/OR OWNER.
CONTRACTOR TO INSTALL CONCRETE PAVEMENT JOINTS PER THE AMERICAN CONCRETE INSTITUTES "GUIDE FOR DESIGN AND CONSTRUCTION OF CONCRETE PARKING LOTS"

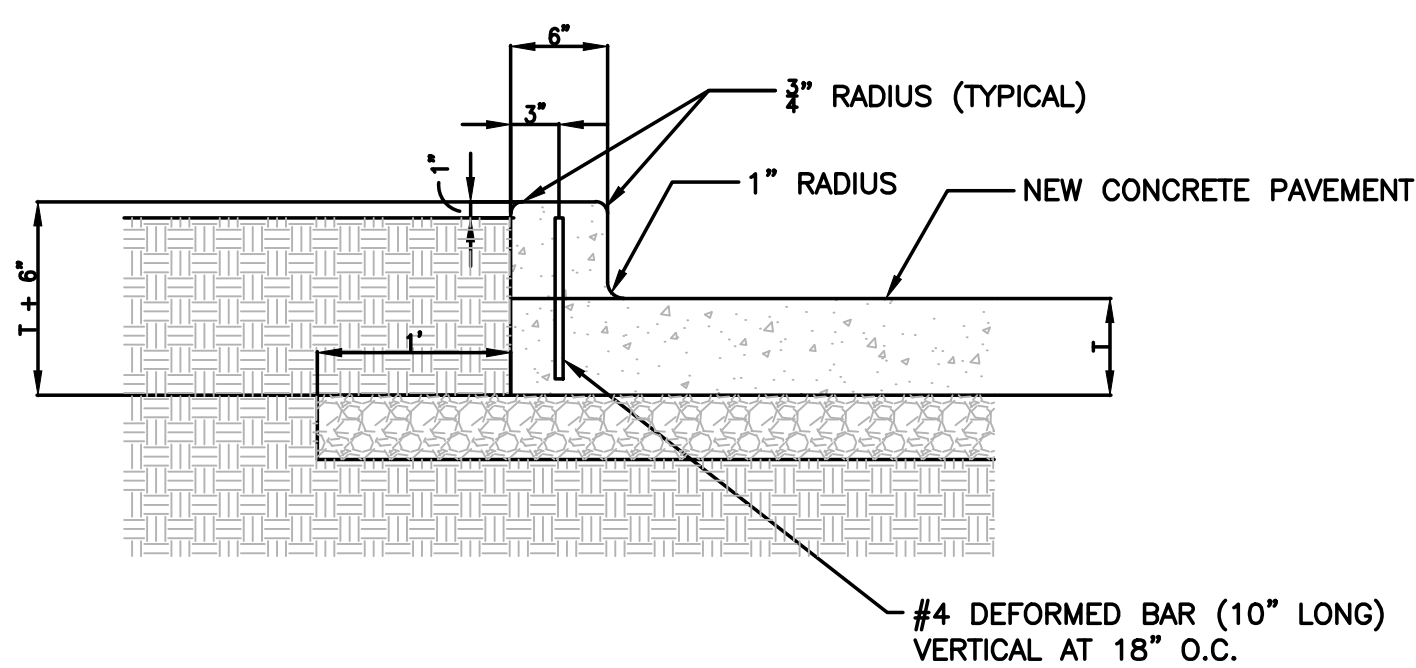

5 INTEGRAL CONCRETE CURB DETAIL

SCALE: N.T.S. REF. DWG. C3.0

- DETAIL NOTES:
- COMPACT AGGREGATE BASE COURSE TO 95% MODIFIED PROCTOR PER ASTM D-1557.
 - COMPACT PREPARED EARTH SUBGRADE TO 90% OR GREATER OF MAXIMUM DRY DENSITY PER ASTM D-1557.
 - IF CURB IS POURED INTEGRAL WITH PAVEMENT, THEN DOWEL BAR AND CONSTRUCTION JOINT MAY BE OMITTED.
 - CONTINUE ALL PAVEMENT JOINTS THROUGH CURB.

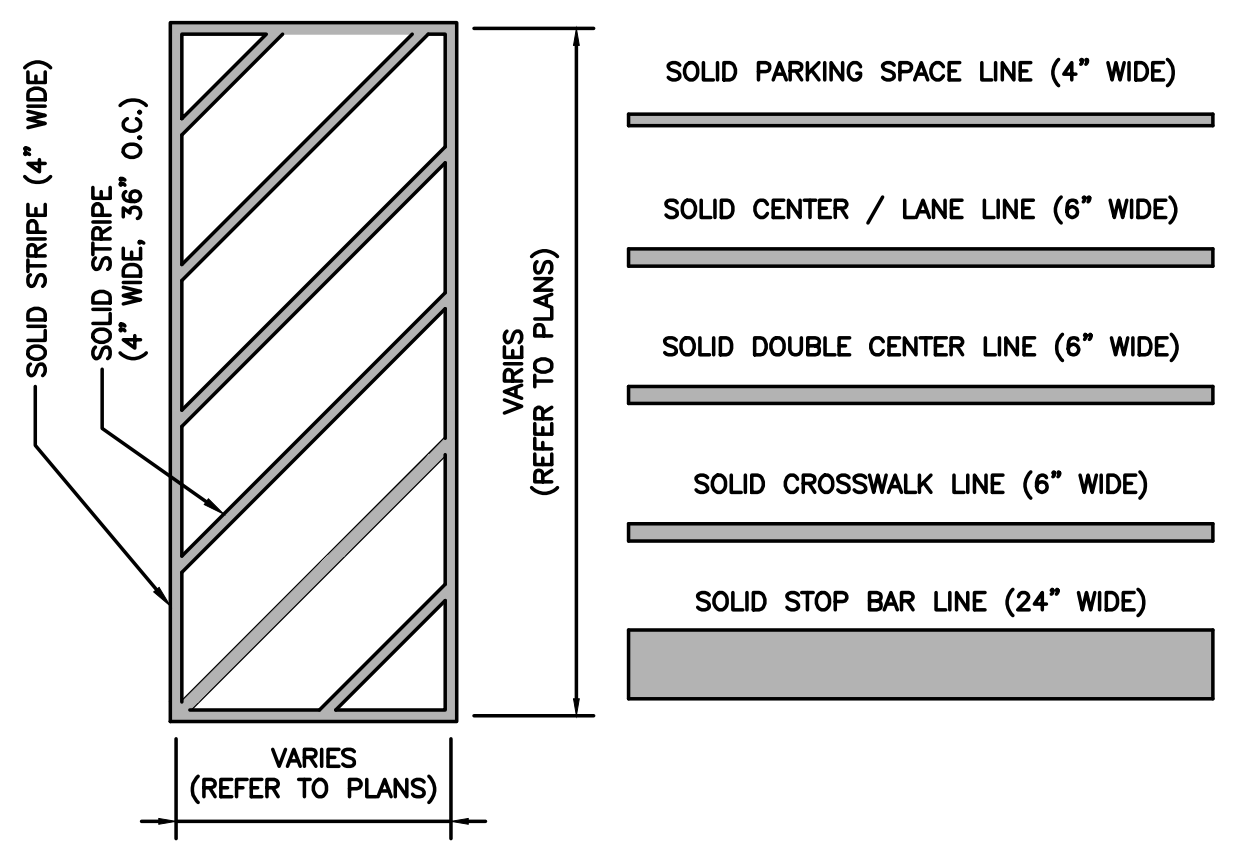

8 PAVEMENT STRIPING DETAIL

SCALE: N.T.S. REF. DWG. C3.0

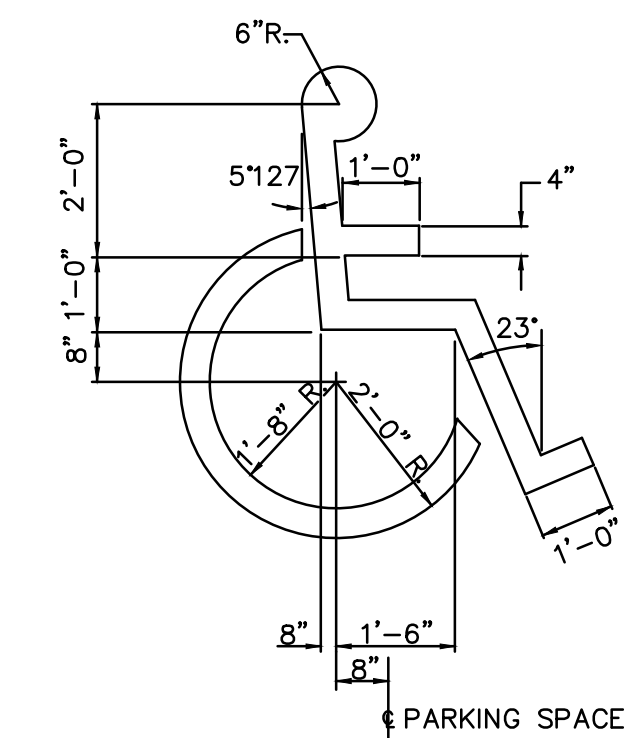

9 ACCESSIBLE PARKING SYMBOL DETAIL

SCALE: N.T.S. REF. DWG. C3.0

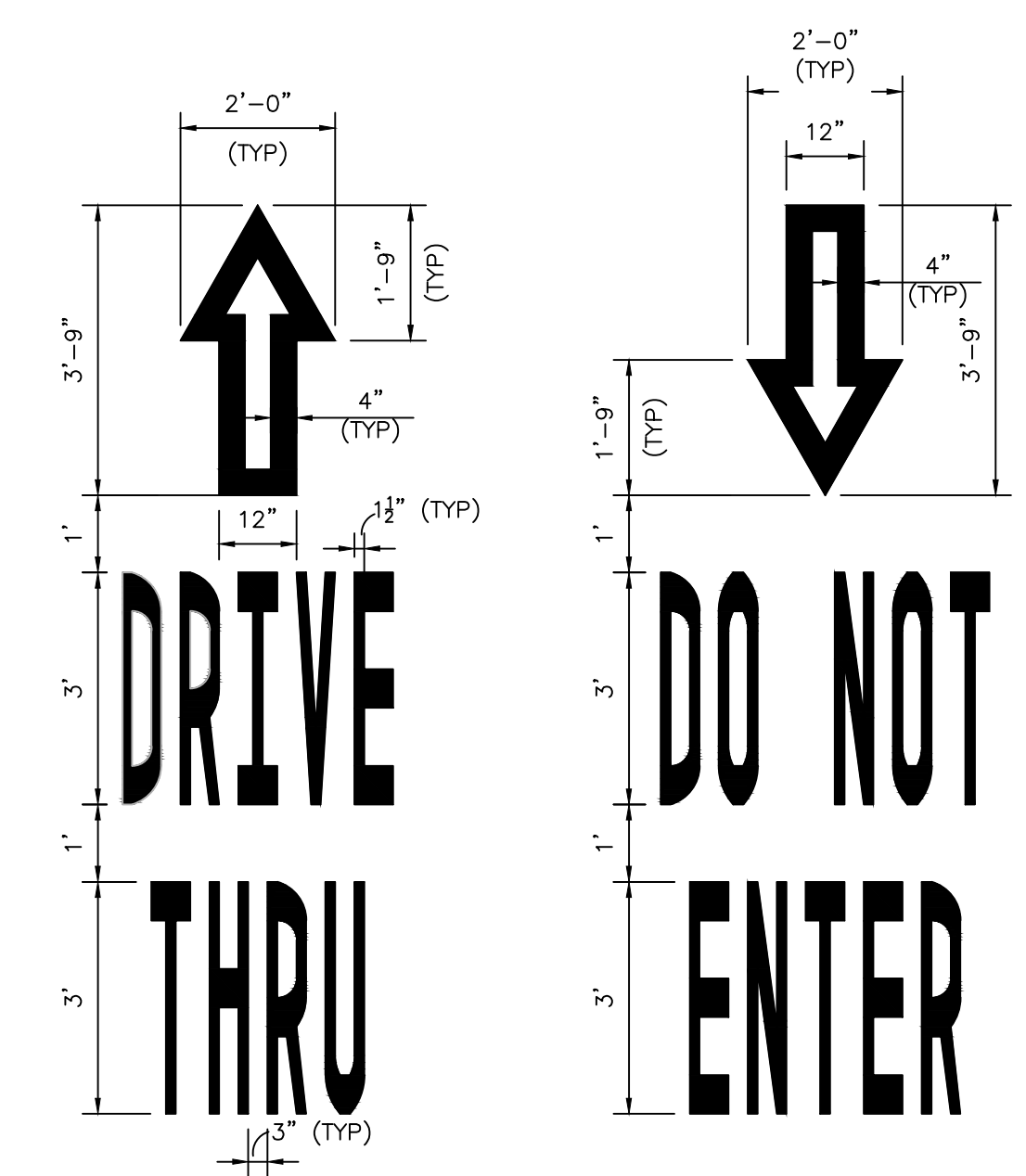

3 DRIVE-THRU/DO NOT ENTER DETAIL

SCALE: N.T.S. REF. DWG. C3.0

DETAIL NOTES:
1. ARROWS SHALL BE PAINTED SOLID REFLECTIVE YELLOW OR PER LOCAL CODES.

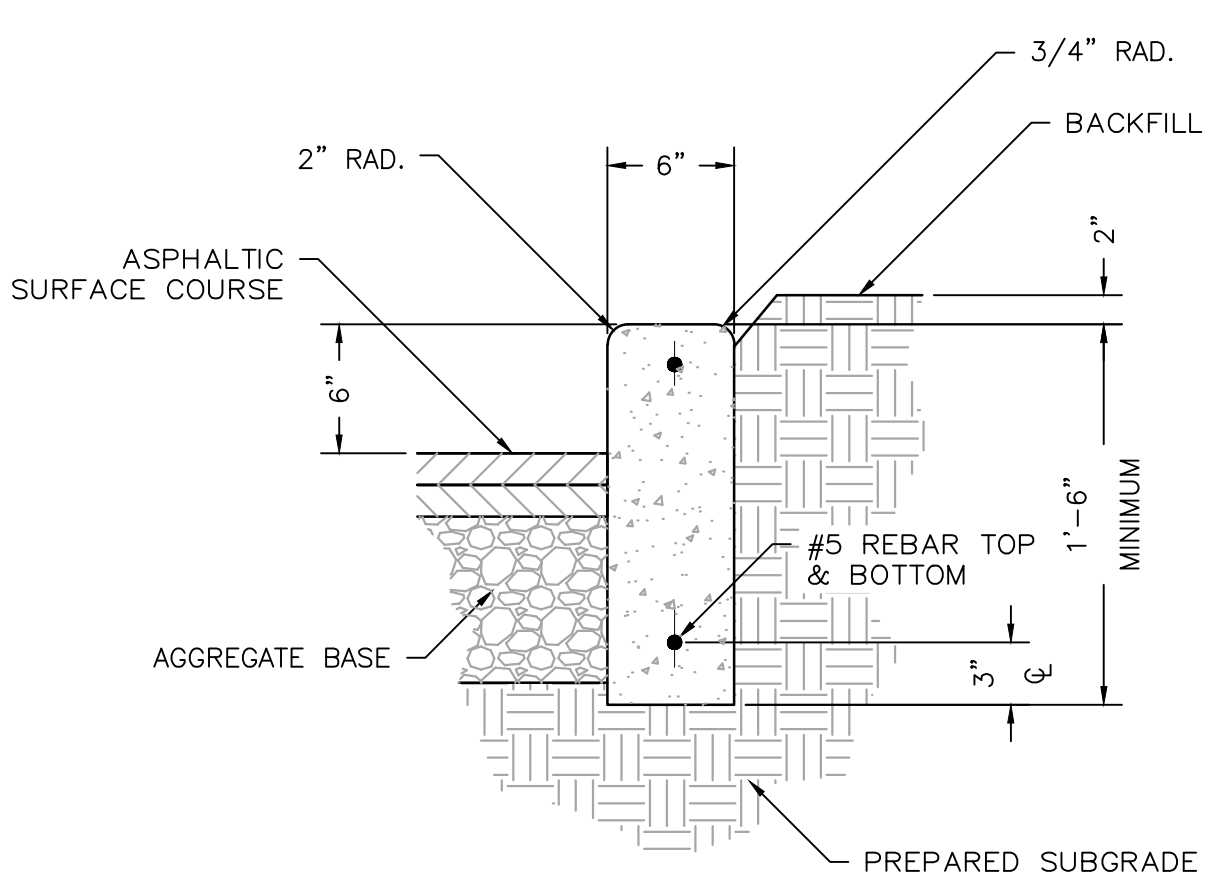

6 VERTICAL CONCRETE CURB DETAIL

SCALE: N.T.S. REF. DWG. C3.0

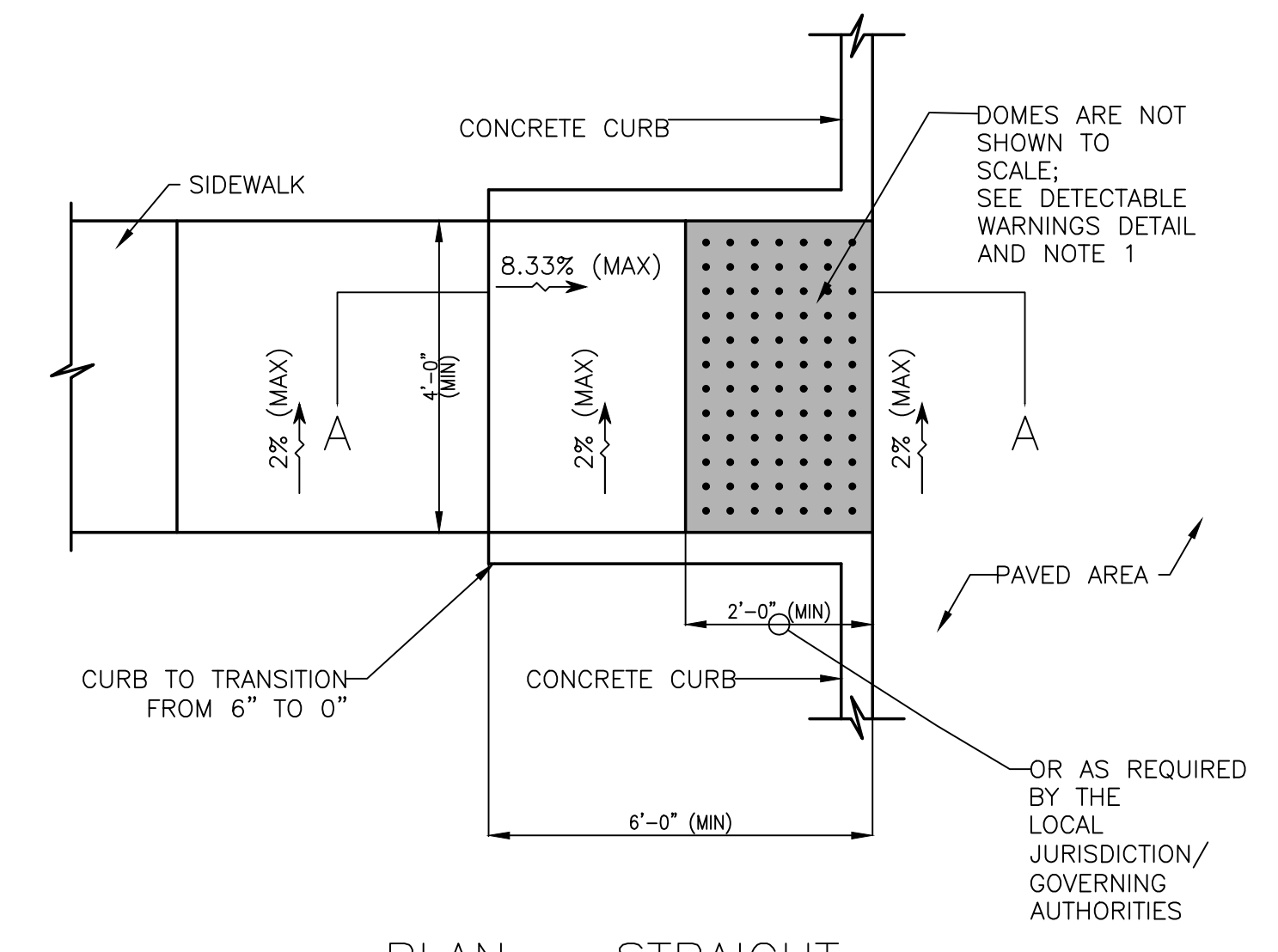

PLAN - STRAIGHT

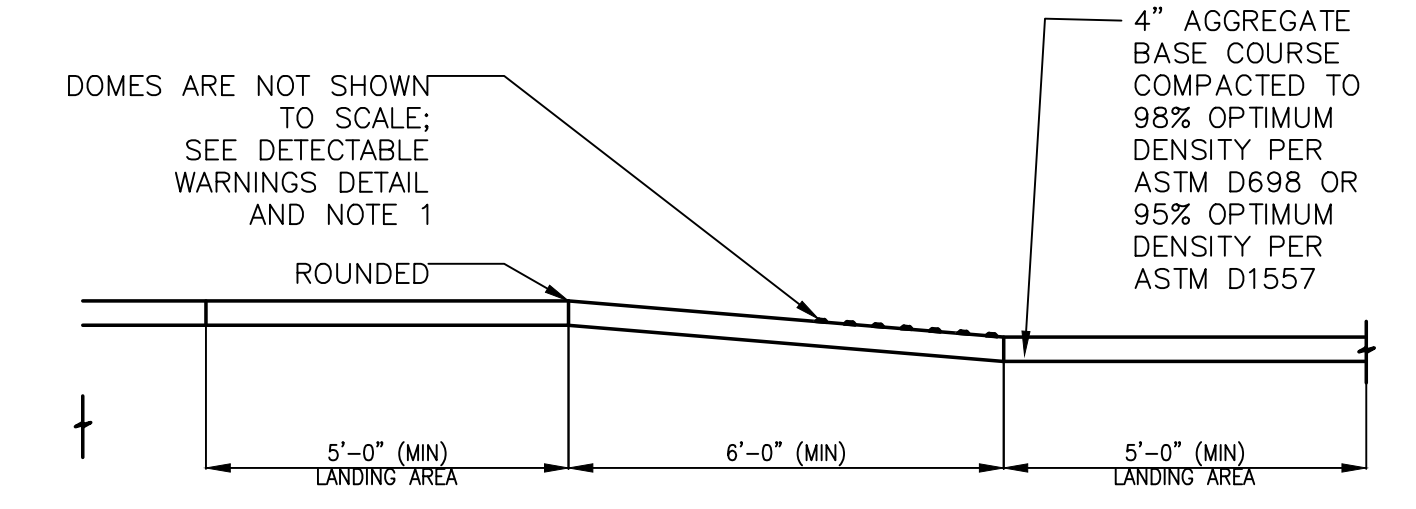

SECTION A-A

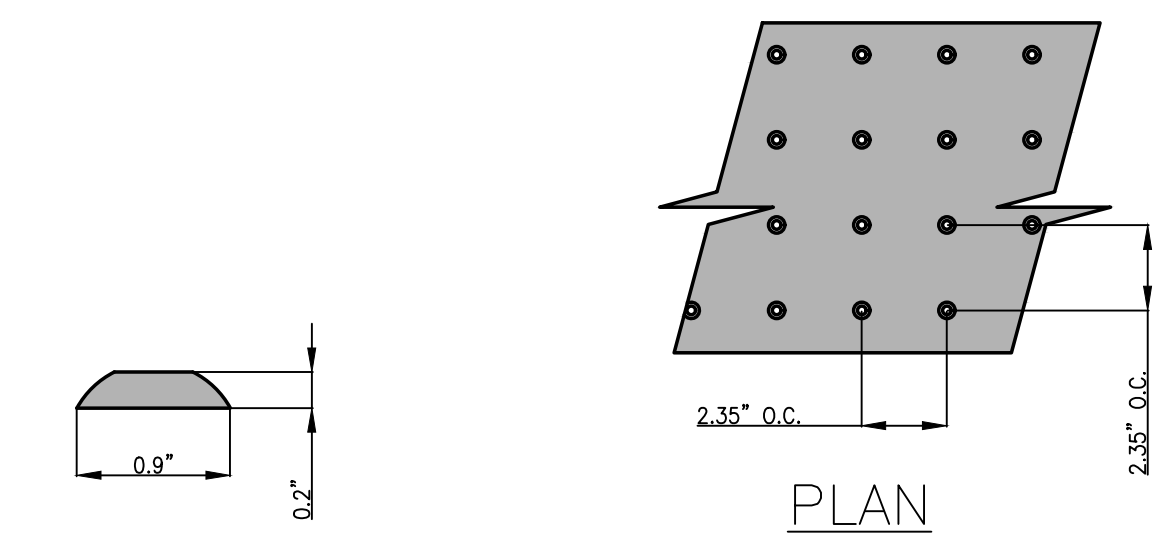

PLAN

ELEVATION

DETAIL NOTE:
PREFABRICATED PANELS PER A.D.A. ACCESSIBILITY GUIDELINES SECTION 4.29.2 & A4.29.2 SHALL BE USED.

DETECTABLE WARNING DETAIL

DETAIL NOTES:

- THE SURFACE OF RAMP SHALL HAVE DETECTABLE WARNINGS AS SHOWN. DETECTABLE WARNINGS SHALL CONSIST OF RAISED TRUNCATED DOMES. SEE DETECTABLE WARNINGS DETAIL.
- RAMP SIDE SLOPE VARIES UNIFORMLY FROM A MAXIMUM OF UP TO 10% AT CURB TO CONFORM WITH LONGITUDINAL SIDEWALK SLOPE ADJACENT TO TOP OF THE RAMP.
- CONSTRUCT PER A.D.A. STANDARDS.
- REFER TO PLANS FOR ADJACENT SLOPES.
- THE CROSS SLOPE OF THE RAMP SURFACE SHALL BE NO GREATER THAN 1:50.

7 (TYPE A) CURB RAMP DETAIL

SCALE: N.T.S. REF. DWG. C3.0

USER: Patrick Berry TAB: C6.0
DATE: April 26, 2022 - 3:32:13 PM
DRAWING: S:\0085\00852021\21-0075\CADD\C-Plan\PoolSheet\0_IPAL_DETAL 21-0075.dwg

NO	REVISION DESCRIPTION	DATE
1 <td>BRIDGE PERMIT SUBMITTAL</td> <td>11/22/2021</td>	BRIDGE PERMIT SUBMITTAL	11/22/2021
2 <td>DRAINAGE PERMIT AND CITY COMMENTS</td> <td>01/07/2022</td>	DRAINAGE PERMIT AND CITY COMMENTS	01/07/2022
4 <td>BUILDING DEPT. COMMENTS (REV. 3)</td> <td>04/26/2022</td>	BUILDING DEPT. COMMENTS (REV. 3)	04/26/2022

CLIENT: **ARCVISION, INC.**
1950 CRAIG ROAD, SUITE 300
ST. LOUIS, MO 63146
(314) 415-2400

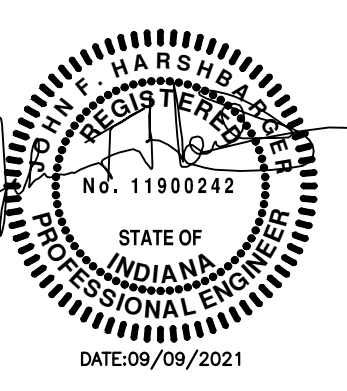

TACO BELL
6957 W. 38TH STREET
INDIANAPOLIS, IN 46214

DETAIL SHEET

+ ST. CHARLES
3100 37th Street
St. Charles, MO 63303
636.978.7508 tel
www.colle.com

COLE
CIVIL ENGINEERING / SURVEYING / PLANNING / LANDSCAPE ARCHITECTURE
Civil & Architectural, Inc. is a Member Government Sub. Code Design Group, Inc. in Address & Email Name required in all "Civil"

DESIGN/CALC BY	ALV
DRAWN BY	ALV
CHECKED BY	CAW
DRAWING SCALE	AS SHOWN
DATE	04/26/2022
Job Number	21-0075
Sheet Number	C6.0

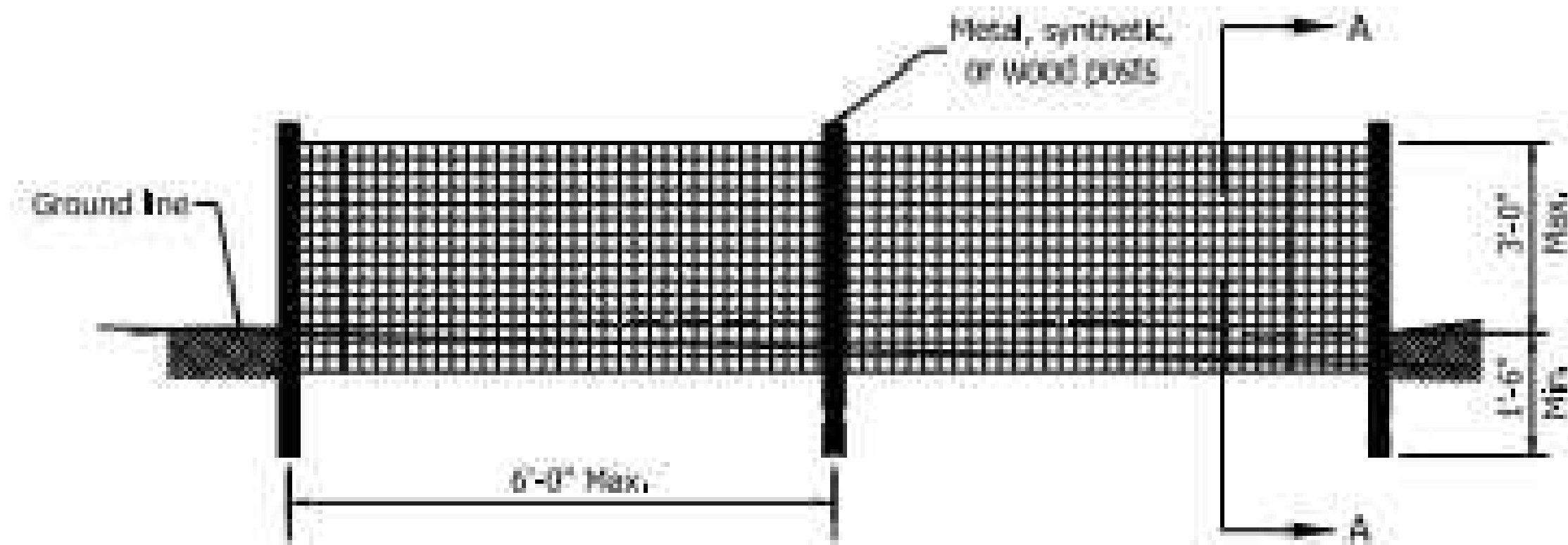

SILT FENCE ELEVATION

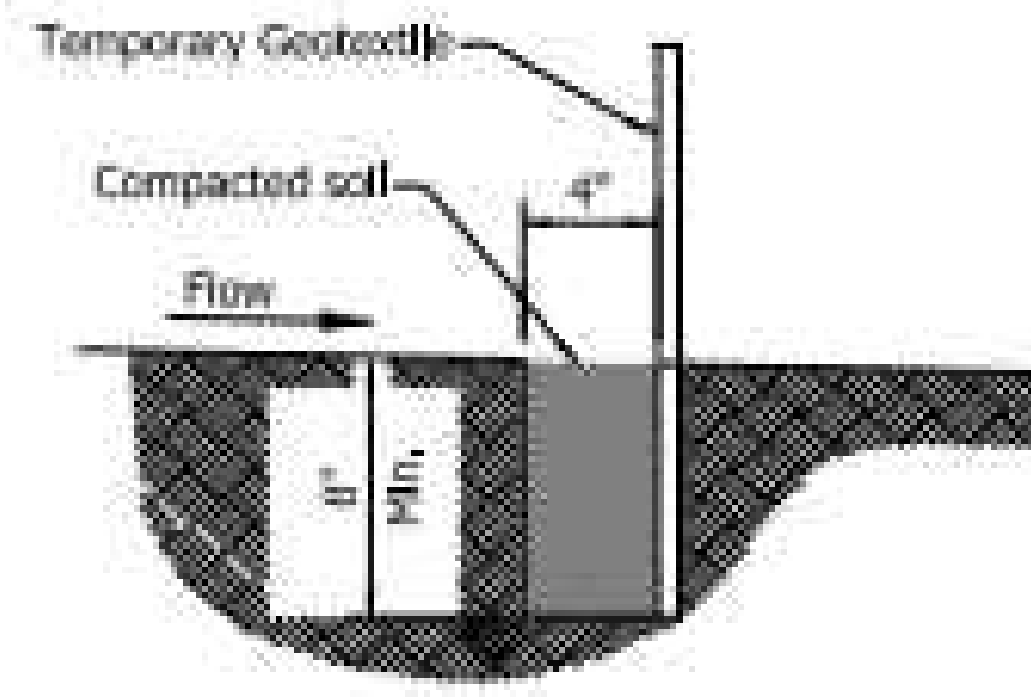

SECTION A-A

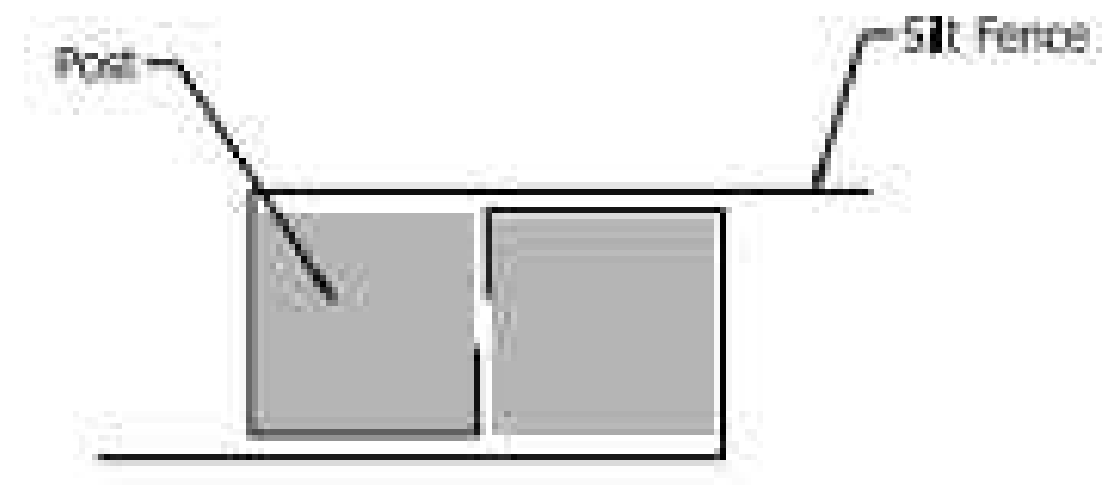

JOINT DETAIL PLAN VIEW

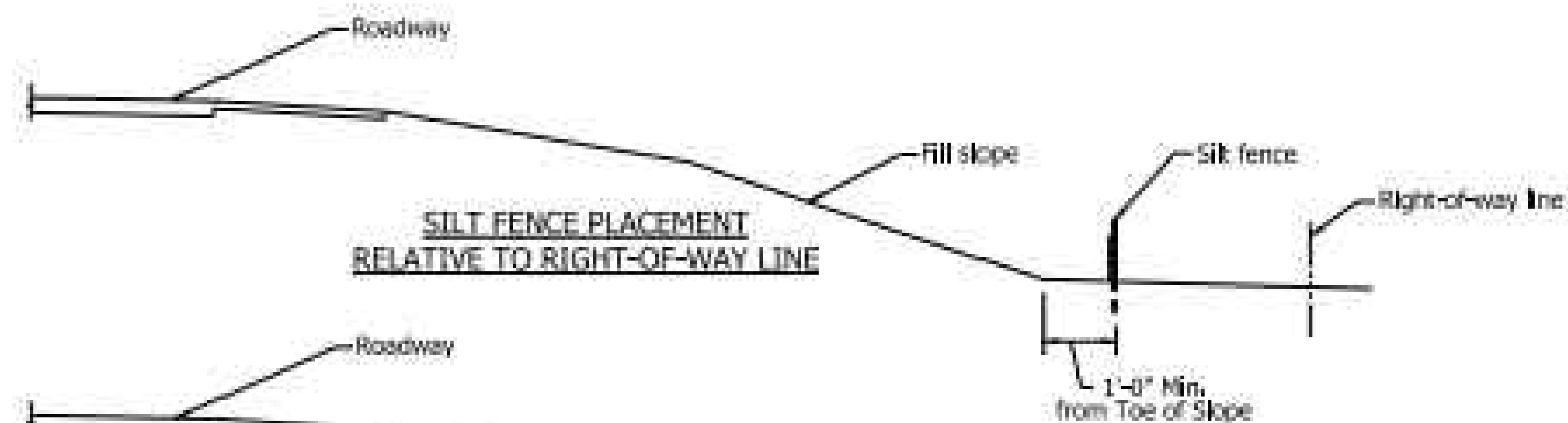

SILT FENCE PLACEMENT RELATIVE TO RIGHT-OF-WAY LINE



SILT FENCE PLACEMENT WITH CHANNEL IN RIGHT OF WAY

NOTES:

- Dimension can vary based on right of way availability. Silt fence shall be placed as close as possible to edge of construction limits.
- Silt fence may be placed by plowing if minimum embedment of 8 in. is maintained.

INDIANA DEPARTMENT OF TRANSPORTATION

TEMPORARY SILT FENCE

SEPTEMBER 2012

STANDARD DRAWING NO. E 205-TECP-02

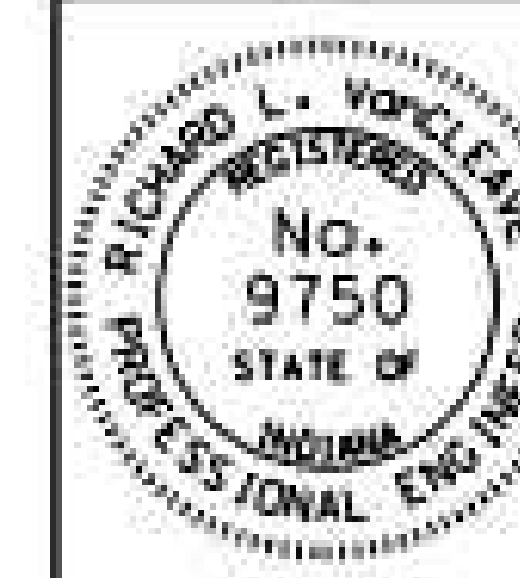

/s/ Richard L. Vance 09/04/12

SUPERVISOR, ROADWAY STANDARDS DATE

/s/ Mark A. Miller 09/04/12

CHIEF ENGINEER DATE

1 STATE OF INDIANA SILT FENCE DETAIL
SCALE: N.T.S. REF. DWG. C4.1

NO	DATE	REVISION DESCRIPTION
4	09/29/2022	BUILDING DEPT. COMMENTS (REV. 2)
3	07/07/2022	DRAINAGE PERMIT AND CITY COMMENTS
2	11/22/2021	DRAINAGE PERMIT SUBMITTAL
1		

CLIENT:
ARCVISION, INC.
1950 CRAIG ROAD, SUITE 300
ST. LOUIS, MO 63146
(314) 415-2400

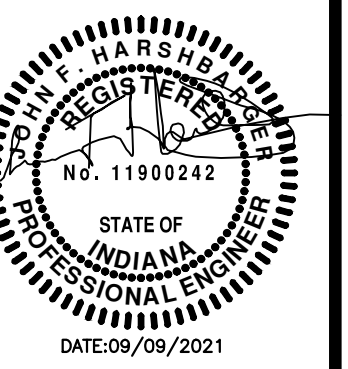

TACO BELL
6957 W. 38TH STREET
INDIANAPOLIS, IN 46214

DETAIL SHEET

+ ST. CHARLES
300 5th Street
St. Charles, MO 63303
636.978.7308 tel
www.coilest.com

coile
CIVIL ENGINEERING / SURVEYING / PLANNING / LANDSCAPE ARCHITECTURE

DESIGN/CALC BY	ALV
DRAWN BY	ALV
CHECKED BY	CAW
DRAWING SCALE	AS SHOWN
DATE	04/26/2022

Job Number
21-0075

Sheet Number
C6.1

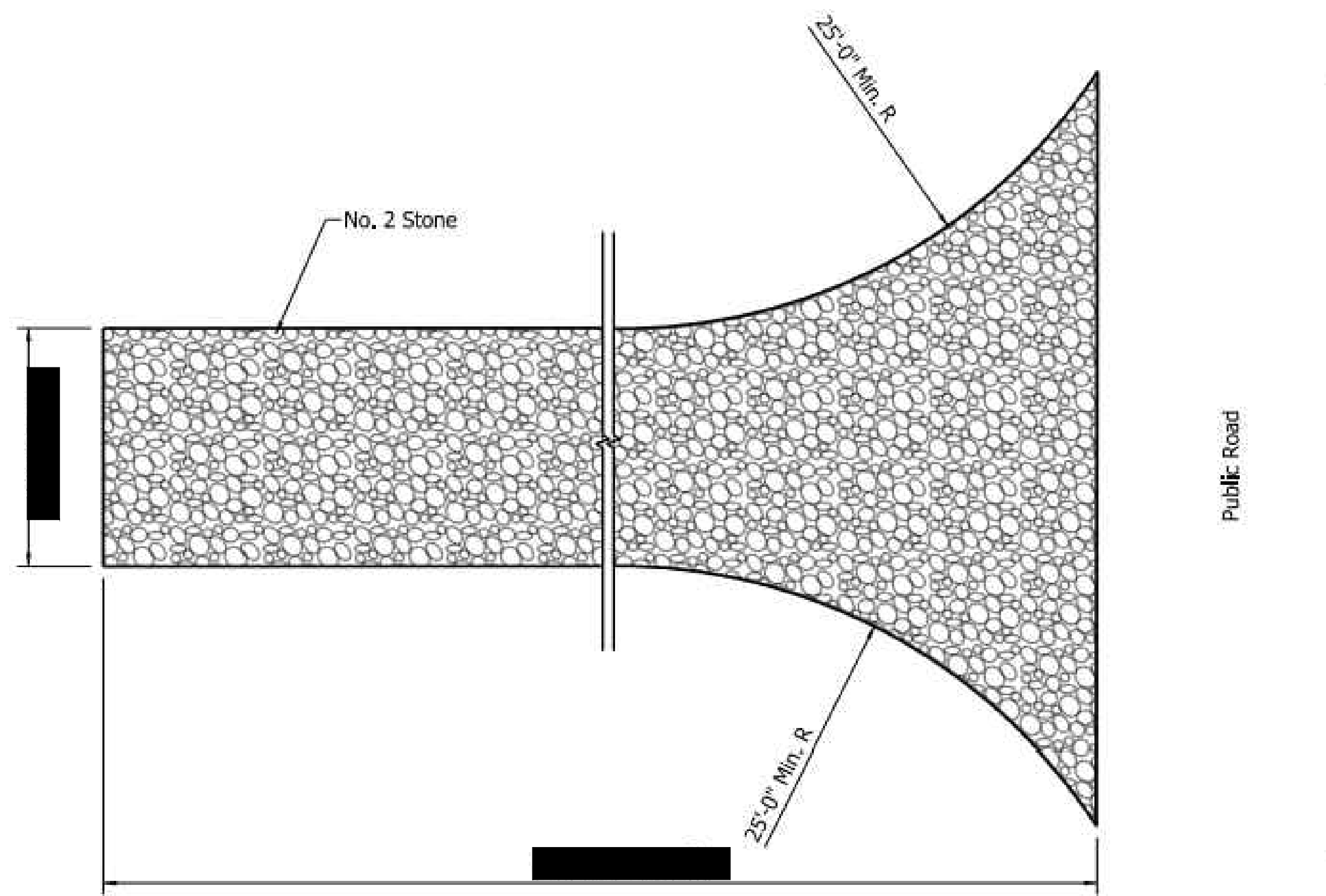

PLAN VIEW

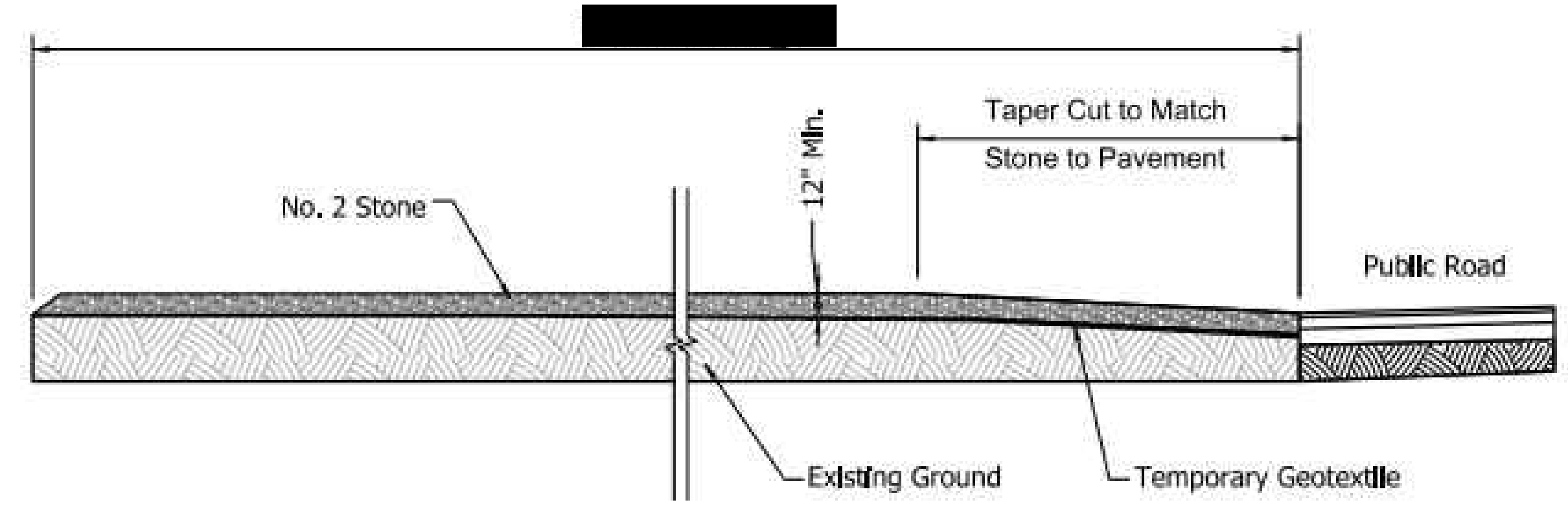

PROFILE VIEW

NOTE:

- ① May be reduced as justified by site conditions, but shall not be less than 50 ft.

INDIANA DEPARTMENT OF TRANSPORTATION	
TEMPORARY EROSION CONTROL PERIMETER CONSTRUCTION ENTRANCE	
SEPTEMBER 2013	
STANDARD DRAWING NO.	E 205-TECP-01
	<i>/s/ Richard L. VanCleave</i> 06/12/13 DESIGN STANDARDS ENGINEER DATE
	<i>/s/ Mark A. Miller</i> 06/13/13 CHIEF ENGINEER DATE

1 INDIANA CONSTRUCTION ENTRANCE DETAIL
 SCALE: N.T.S. REF. DWG. C4.1

USER: Patrick Berry TAB: C6.2
 DATE: April 26, 2022 - 9:50:38 AM
 DRAWING: S:\085\0852021\21-0075\CADD\C-Pan\PlotSheet\0_IPAL_DETAL_21-0075.dwg

NO	REVISION DESCRIPTION	DATE
1 <td>DRAINAGE PERMIT SUBMITTAL</td> <td>11/22/2021</td>	DRAINAGE PERMIT SUBMITTAL	11/22/2021
2 <td>DRAINAGE PERMIT AND CITY COMMENTS</td> <td>01/07/2022</td>	DRAINAGE PERMIT AND CITY COMMENTS	01/07/2022
4 <td>BUILDING DEPT. COMMENTS (REV. 2)</td> <td>04/26/2022</td>	BUILDING DEPT. COMMENTS (REV. 2)	04/26/2022

CLIENT:
ARCVISION, INC.
 1950 CRAIG ROAD, SUITE 300
 ST. LOUIS, MO 63146
 (314) 415-2400

THE PROFESSIONAL, WHOSE SIGNATURE AND PERSONAL SEAL APPEAR HEREON, HAS ASSURED TO THE CLIENT THAT THE DESIGN AND CONSTRUCTION OF THE PROJECTS SHOWN ON THESE PLANS, SPECIFICATIONS, ESTIMATES, REPORTS, OR OTHER DOCUMENTS OF INSTRUMENTS NOTED HEREON, WILL BE COMPLETED IN ACCORDANCE WITH THE REQUIREMENTS OF THE PROFESSIONAL ENGINEERING ACT AND THE RULES AND REGULATIONS OF THE BOARD OF ENGINEERS, ARCHITECTS AND LANDSCAPE ARCHITECTS OF THE STATE OF INDIANA. THIS PROFESSIONAL ENGINEER'S SEAL IS NOT VALID FOR ANY OTHER PROJECTS OR FOR ANY OTHER PURPOSES.

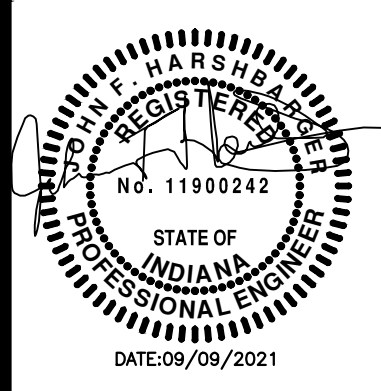

TACO BELL
 6957 W. 38TH STREET
 INDIANAPOLIS, IN 46214

COLE
 CIVIL ENGINEERING / SURVEYING / PLANNING / LANDSCAPE ARCHITECTURE
 3205 38th Street
 St. Charles, MO 63303
 636.978.7508 tel
 www.colest.com

DESIGN/CALC BY	ALV
DRAWN BY	ALV
CHECKED BY	CAW
DRAWING SCALE	AS SHOWN
DATE	04/26/2022

Job Number
21-0075
 Sheet Number
C6.2

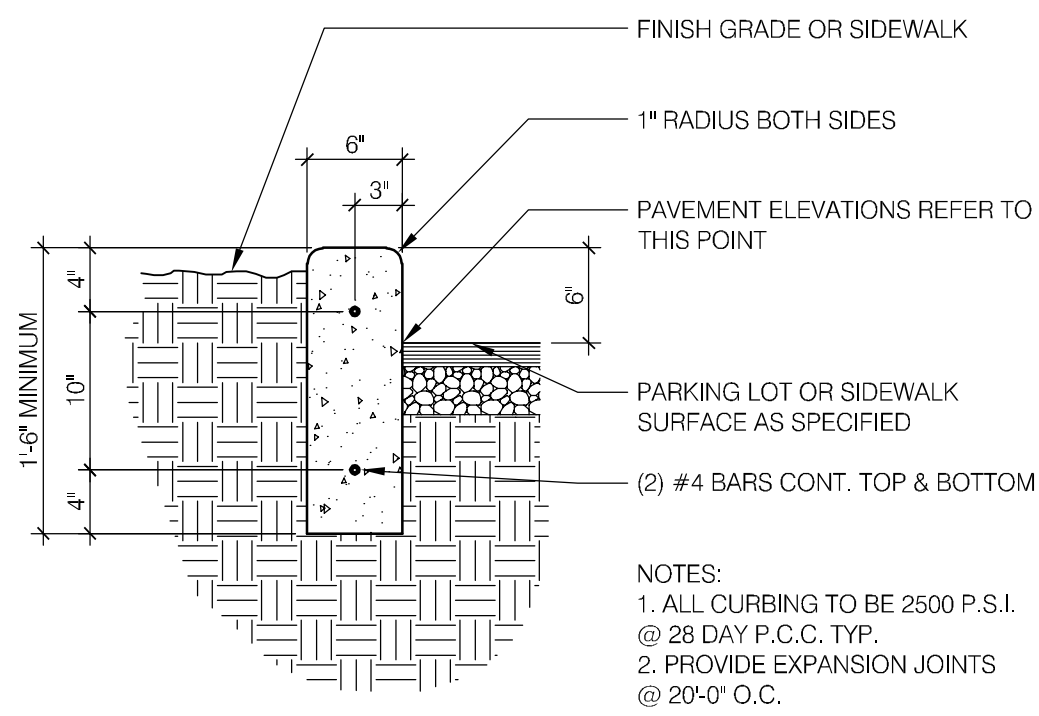

CURB DETAIL N.T.S. **7**

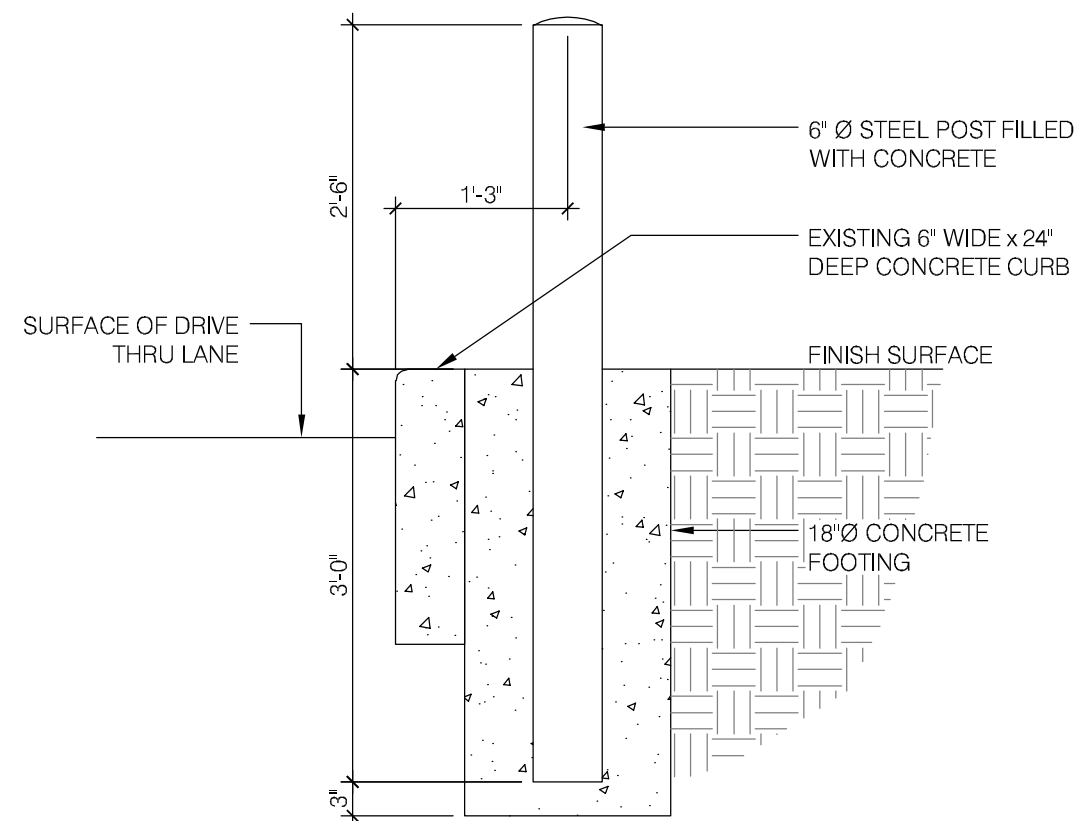

BOLLARD DETAIL 3/4\"/>

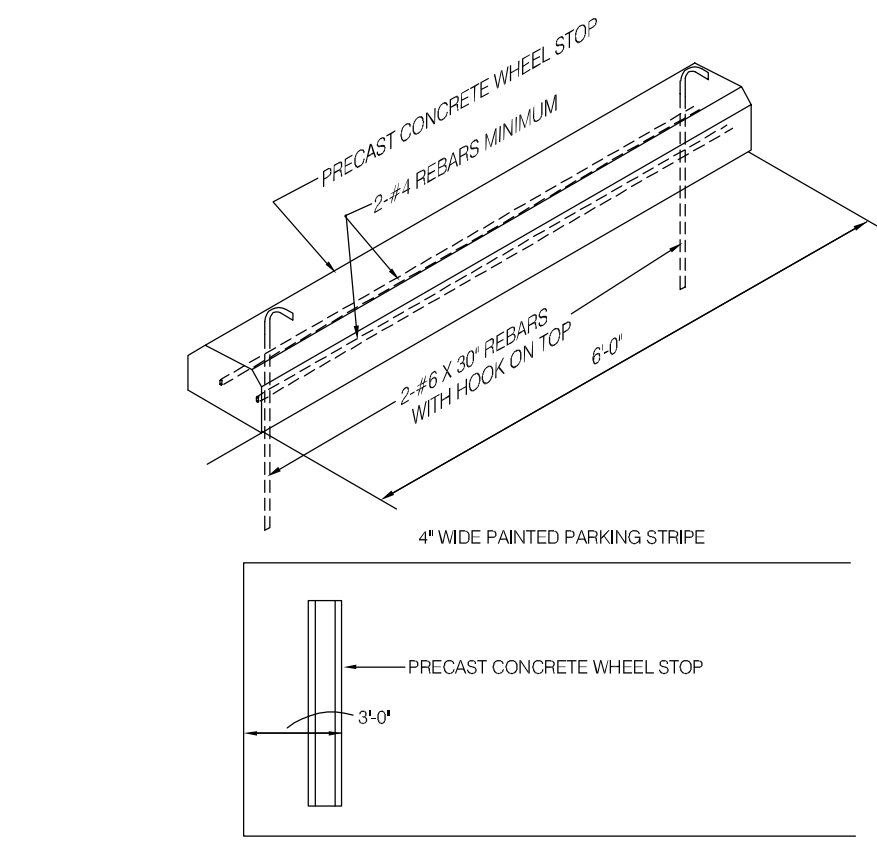

CONCRETE WHEEL STOP N.T.S. **6**

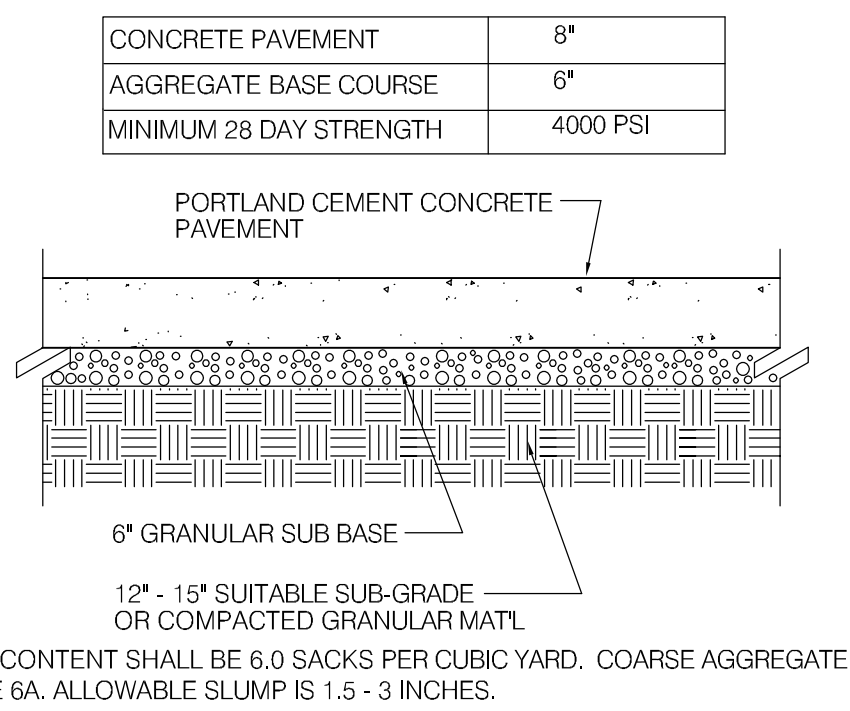

CONC. PAVEMENT SECTION N.T.S. **4**

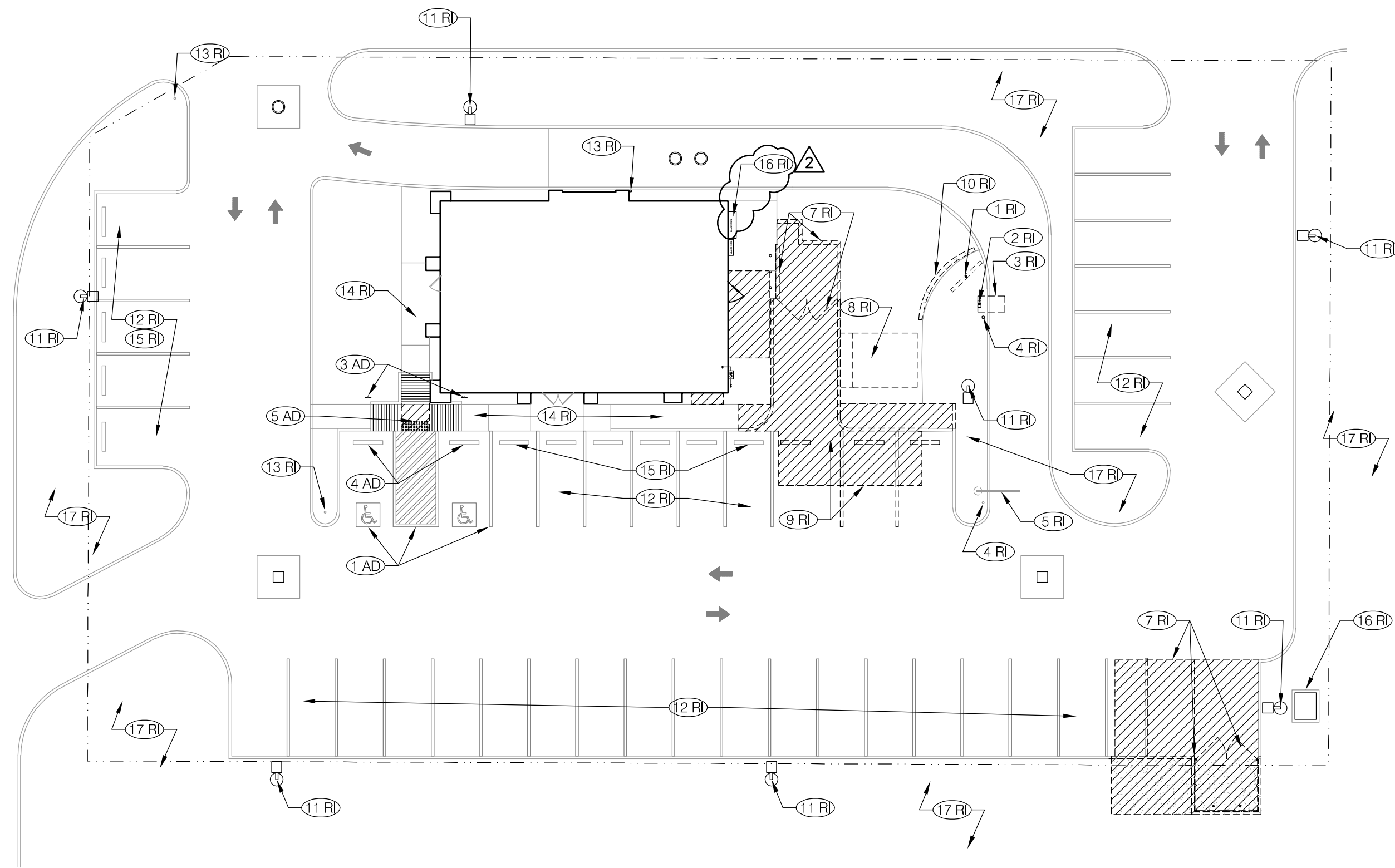

DEMO SITE PLAN 1\"/>

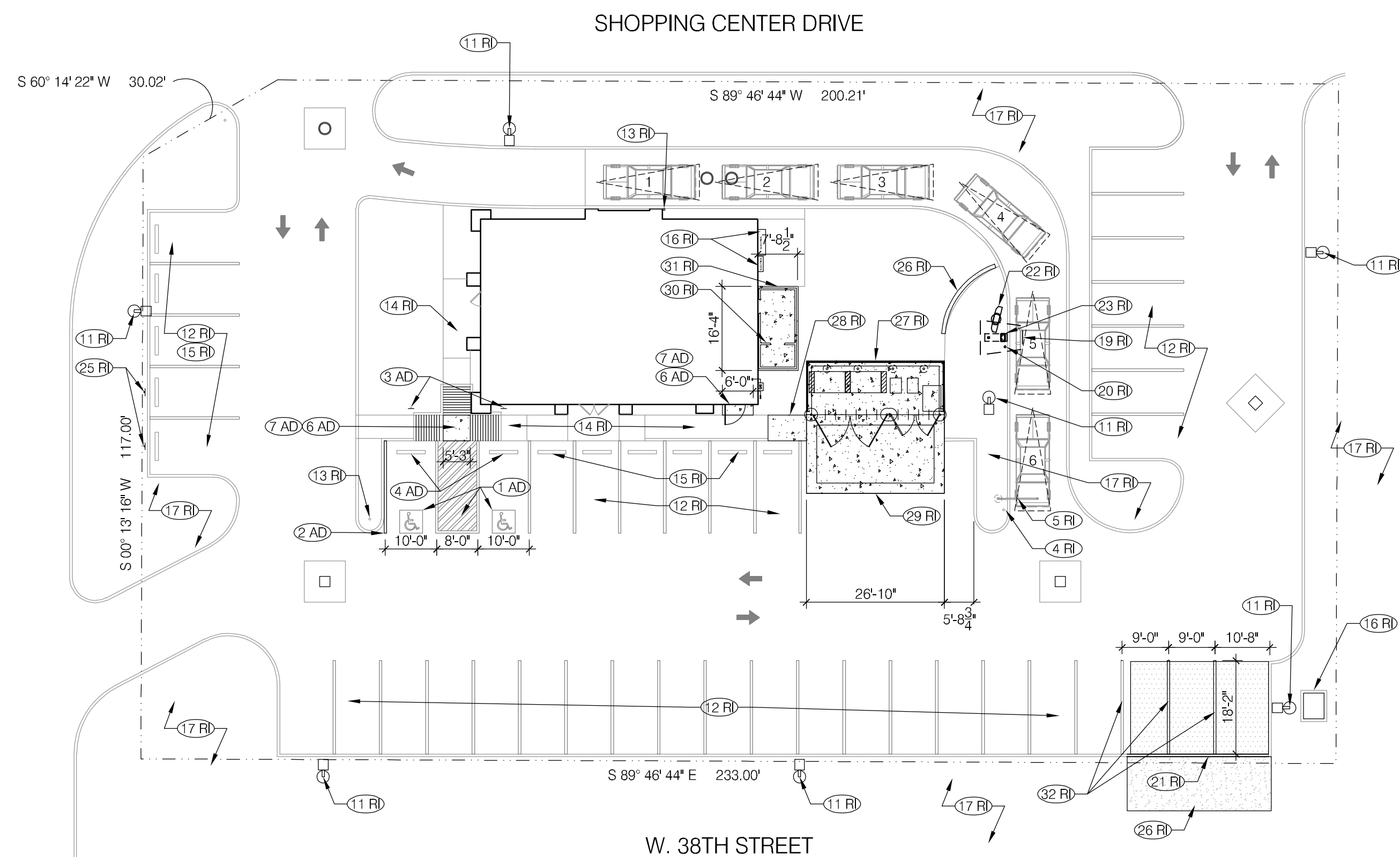

SITE PLAN 1\"/>

- REMODEL IMAGE (RI)**
- (1 RI) REMOVE EXISTING DRIVE THRU MENU BOARD AND FOOTING.
 - (2 RI) REMOVE EXISTING ORDER SPEAKER POST AND FOOTING.
 - (3 RI) REMOVE EXISTING ORDER POINT CANOPY.
 - (4 RI) EXISTING BOLLARD TO REMAIN. GC TO PATCH, REPAIR AND PAINT.
 - (5 RI) EXISTING CLEARANCE BAR AND FOOTING TO REMAIN. GC TO REPAIR AS REQUIRED.
 - (6 RI) NOT USED.
 - (7 RI) REMOVE EXISTING TRASH ENCLOSURE, GATES AND CONCRETE SLAB. RELOCATE DUMPSTERS TO NEW TRASH ENCLOSURE.
 - (8 RI) REMOVE EXISTING SHED AND CONCRETE SLAB.
 - (9 RI) PORTION OF EXISTING PAVEMENT TO BE REMOVED FOR NEW WORK.
 - (10 RI) REMOVE EXISTING LANDSCAPE WALL.
 - (11 RI) EXISTING LED SITE LIGHTS TO REMAIN. EXISTING POLES TO REMAIN. PAINT BLACK.
 - (12 RI) EXISTING NON-ACCESSIBLE PARKING STRIPES TO REMAIN.
 - (13 RI) EXISTING BOLLARD TO REMAIN. PROVIDE NEW "SAFETY YELLOW" PLASTIC BOLLARD COVER, IF NOT EXISTING.
 - (14 RI) EXISTING SIDEWALK TO REMAIN.
 - (15 RI) EXISTING WHEEL STOPS TO REMAIN. RELOCATE AS REQUIRED.
 - (16 RI) EXISTING ELECTRICAL EQUIPMENT TO REMAIN. PROTECT FROM DAMAGE. REFER TO EXTERIOR ELEVATIONS FOR ADDITIONAL INFORMATION.
 - (17 RI) EXISTING LANDSCAPE AREA AND CURBING TO REMAIN.
 - (18 RI) NOT USED.
 - (19 RI) NEW ORDER POINT CANOPY. REFER TO 1/C1.1 FOR ADDITIONAL INFORMATION.
 - (20 RI) NEW BOLLARD. PROVIDE "SAFETY YELLOW" PLASTIC COVER. REFER TO DETAIL 5/C1.0.
 - (21 RI) NEW 6" CURB, 7" MAX. HEIGHT. REFER TO 7/C1.0 FOR ADDITIONAL INFORMATION.
 - (22 RI) NEW DIGITAL MENU BOARD AND FOOTING. REFER TO DETAILS 1 AND 5/C1.1.
 - (23 RI) NEW ORDER SPEAKER POST AND FOOTING. REFER TO DETAILS 1 AND 4/C1.1.
 - (24 RI) EXISTING CONCRETE DRIVE THRU LANE. REFER TO DETAIL 4/C1.0. TO PATCH AND REPAIR AS REQUIRED.
 - (25 RI) DESIGNATED GO MOBILE PICK-UP PARKING SPACE AND SIGNAGE.
 - (26 RI) PATCH AND REPAIR EXISTING SOD AS REQUIRED TO MATCH EXISTING LANDSCAPE.
 - (27 RI) NEW TRASH ENCLOSURE AND GATES TO AND BE PAINTED SW7030, WORLDLY GRAY. REFER TO TRASH ENCLOSURE DETAILS G2.0.
 - (28 RI) NEW CONCRETE SIDEWALK. NOT APART OF ACCESSIBLE ROUTE. NEW CONCRETE WITH A MAXIMUM RUNNING SLOPE OF 3% AND A MAXIMUM CROSS SLOPE OF 2%. REFER TO DETAIL 4/C1.0 FOR ADDITIONAL INFO.
 - (29 RI) NEW CONCRETE SLAB. REFER TO TRASH ENCLOSURE DETAILS G2.0 FOR ADDITIONAL INFORMATION.
 - (30 RI) NEW EXTERIOR WALK-IN COOLER. REFER TO VENDOR FOR ADDITIONAL INFORMATION.
 - (31 RI) NEW CONCRETE PAD FOR NEW EXTERIOR WALK-IN COOLER. REFER TO CIVIL AND STRUCTURAL DRAWINGS FOR ADDITIONAL INFORMATION.
 - (32 RI) PATCH AND REPAIR ASPHALT. RESTRIPE AS REQUIRED TO MATCH EXISTING.

- ADA NOTES (AD)**
- (1 AD) EXISTING ACCESS AISLE & HCP STRIPING TO REMAIN. G.C. TO CONFIRM THAT STRIPES CONFORM TO CITY & ADA REQUIREMENTS. SEE DETAIL ADA REQUIREMENTS ADA1.1 FOR ADDITIONAL INFORMATION.
 - (2 AD) NEW ACCESS AISLE & HCP STRIPING. STRIPE PER CITY & ADA REQUIREMENTS. SEE DETAIL ADA REQUIREMENTS ADA1.1 FOR ADDITIONAL INFORMATION.
 - (3 AD) REMOVE EXISTING ADA PARKING SIGN AND REPLACE WITH NEW. G.C. TO CONFIRM THAT SIGNAGE CONFORMS TO CITY & ADA REQUIREMENTS. BOTTOM OF SIGN TO BE 60" A.F.G. SEE ADA REQUIREMENTS ADA1.1 FOR ADDITIONAL INFO.
 - (4 AD) EXISTING WHEEL STOPS TO REMAIN. RELOCATE AS REQUIRED.
 - (5 AD) REMOVE EXISTING SIDEWALK.
 - (6 AD) NEW LEVEL CONCRETE LANDING WITH 2% (1:50) MAXIMUM SLOPE IN ALL DIRECTIONS. REFER TO DETAIL 4/C1.0 FOR ADDITIONAL INFORMATION.
 - (7 AD) PROVIDE SMOOTH TRANSITION TO EXISTING ACCESS AISLE AND SIDEWALKS.

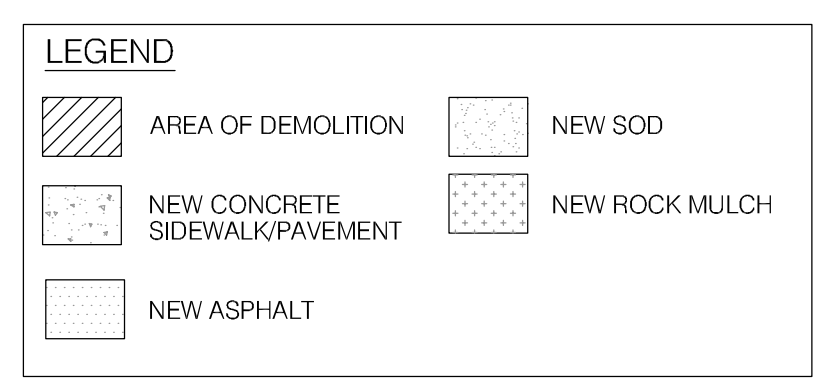

ARCVISION
 INCORPORATED
 ARCHITECTURE • ENGINEERING • STORE PLANNING
 SAINT LOUIS / DALLAS / LAS VEGAS / ORLANDO
 1950 CRAIG ROAD, SUITE 300 ST. LOUIS, MO 63146
 PH. (314) 415-2400 FAX (314) 415-2300 www.arcv.com

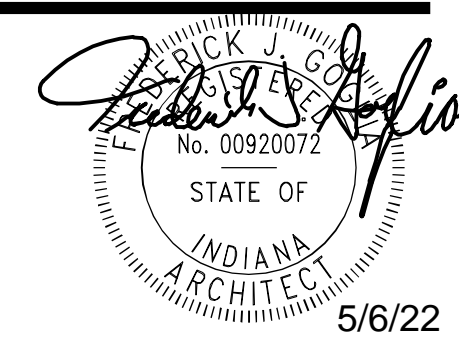

CONTRACT DATE: --/--
 BUILDING TYPE: M70H
 PLAN VERSION:
 BRAND DESIGNER: FRANK WANCHO
 SITE NUMBER: 004977
 ARCVISION NUMBER: 200088

01.05.22 OWNER COMMENTS
 03.29.22 CITY COMMENTS

TACO BELL
 6957 W. 38TH ST
 INDIANAPOLIS, IN 46254

MIDTERM LITE

SITE PLAN (ADA UPDATES)

CT1.0

KEY NOTES **2**

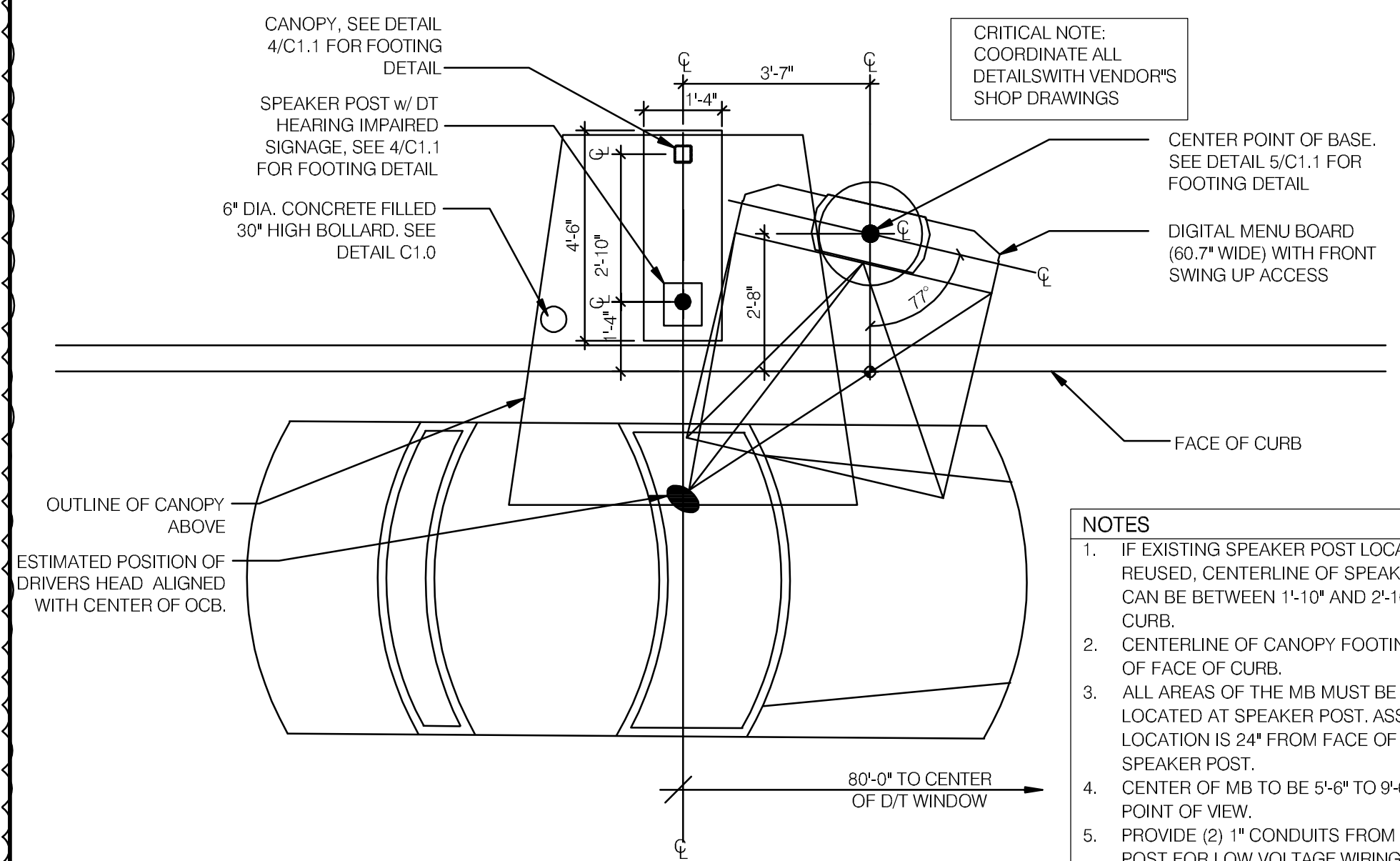
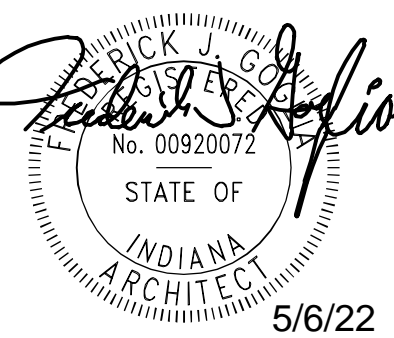

- NOTES**
- IF EXISTING SPEAKER POST LOCATION IS TO BE REUSED, CENTERLINE OF SPEAKER POST FOOTING CAN BE BETWEEN 1'-10" AND 2'-10" FROM THE FACE OF CURB.
 - CENTERLINE OF CANOPY FOOTING MUST BE WITHIN 18" OF FACE OF CURB.
 - ALL AREAS OF THE MB MUST BE VISIBLE TO DRIVER LOCATED AT SPEAKER POST. ASSUME DRIVERS LOCATION IS 24" FROM FACE OF CURB, CENTERED ON SPEAKER POST.
 - CENTER OF MB TO BE 5'-6" TO 9'-0" FROM DRIVERS POINT OF VIEW.
 - PROVIDE (2) 1" CONDUITS FROM BUILDING TO SPEAKER POST FOR LOW VOLTAGE WIRING

ENLARGED MENU BOARD DETAIL @ STRAIGHT CURB 3/8" = 1'-0" **1**

NOT USED **3**

CONDUIT SCHEDULE

DEVICE	POWER	DATA
DIRECTIONAL	(1) 3/4"	-
SPEAKER POST	(1) 1"	(1) 1"
MENU BOARD	(1) 1"	(2) 1"
PREVIEW BOARD	(1) 1"	(2) 1"

NOTE: BOLT PATTERN PROVIDED AS EXAMPLE - OBTAIN ANCHOR BOLT TEMPLATE FROM SUPPLIER

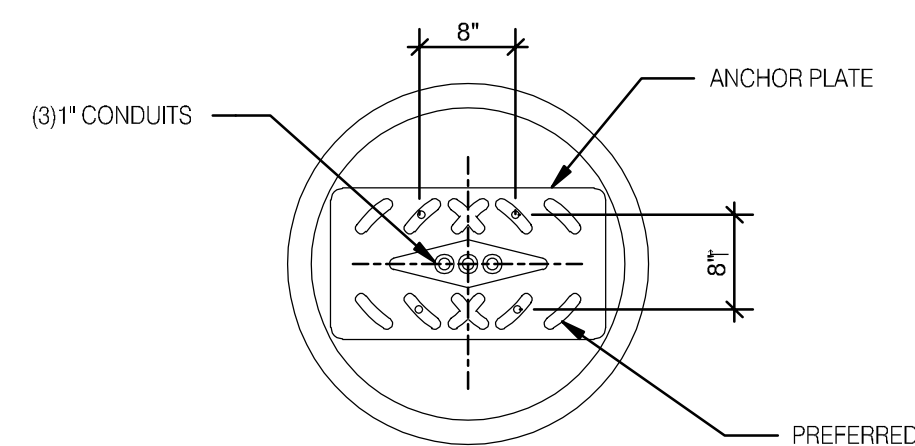

CRITICAL NOTE: COORDINATE ALL DETAILS WITH VENDOR'S SHOP DRAWINGS

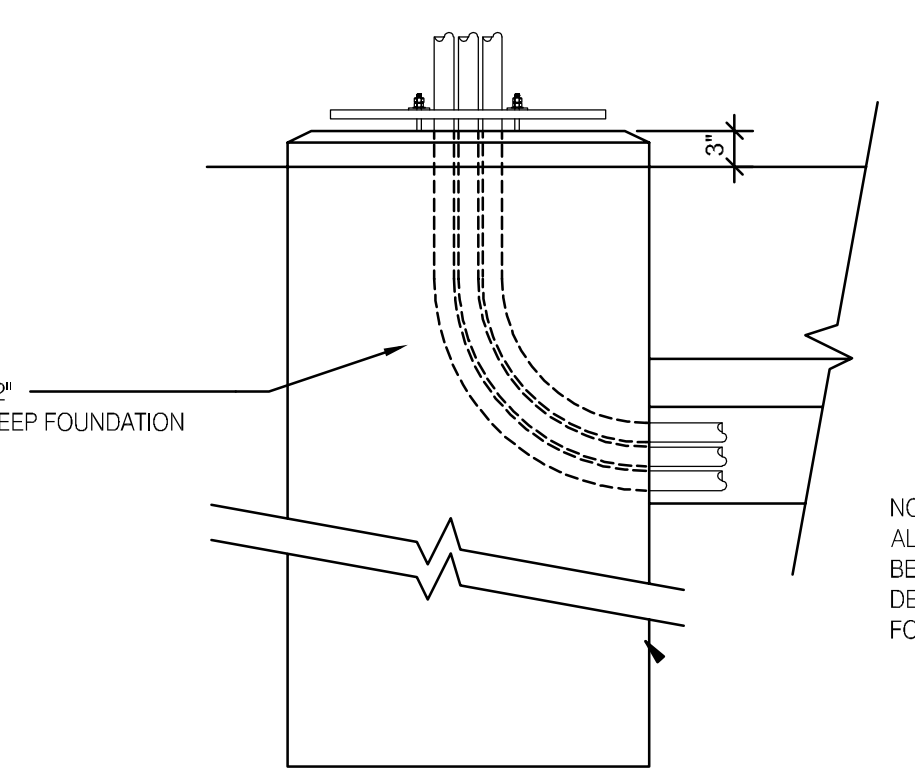

NOTE: ALL CONDUIT TO BE MIN. 12" BELOW GRADE AT LOCAL FROST DEPTH AND PROJECT 3' ABOVE FOUNDATION

DIGITAL MENU BOARD FOOTING **5**

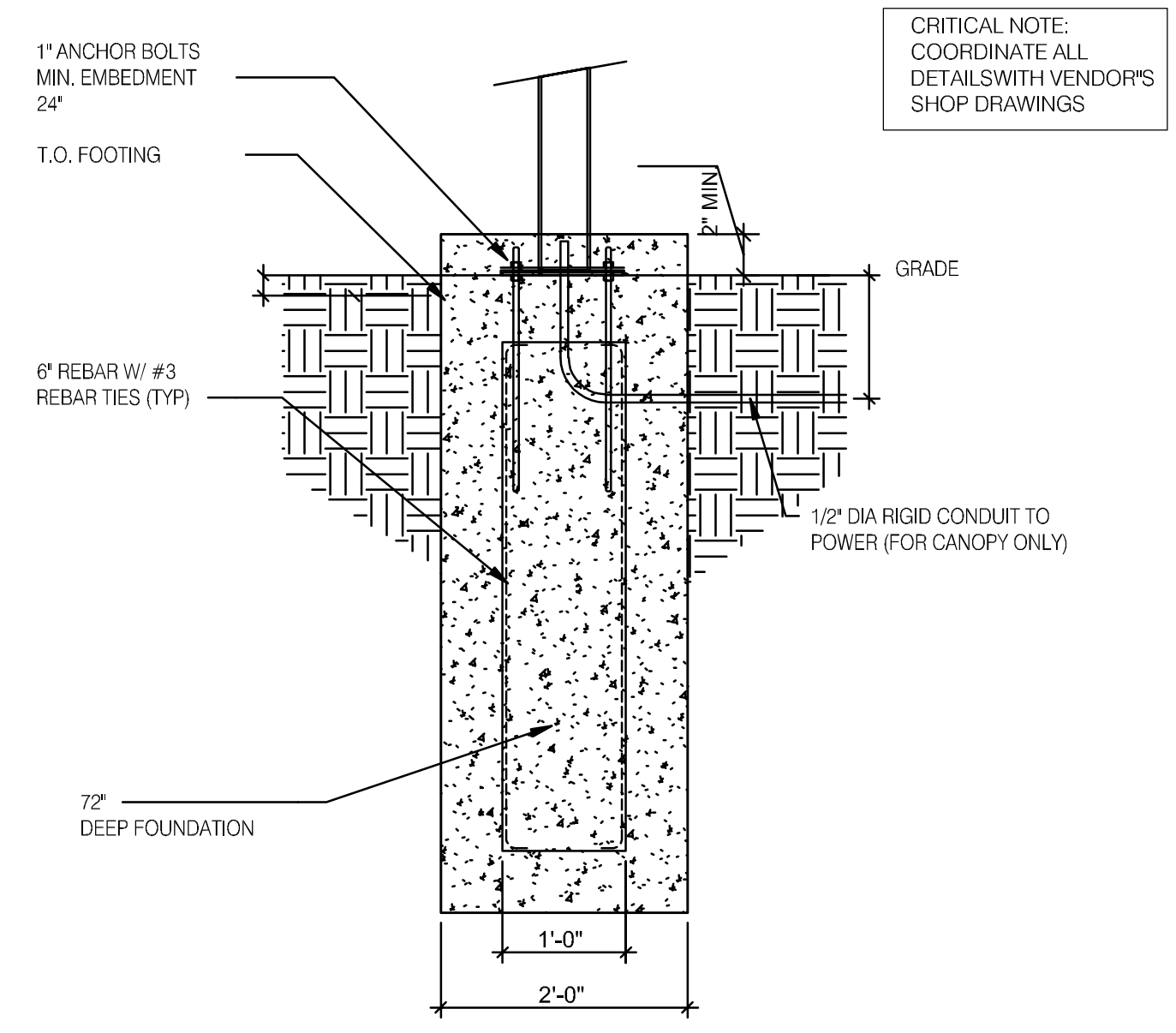
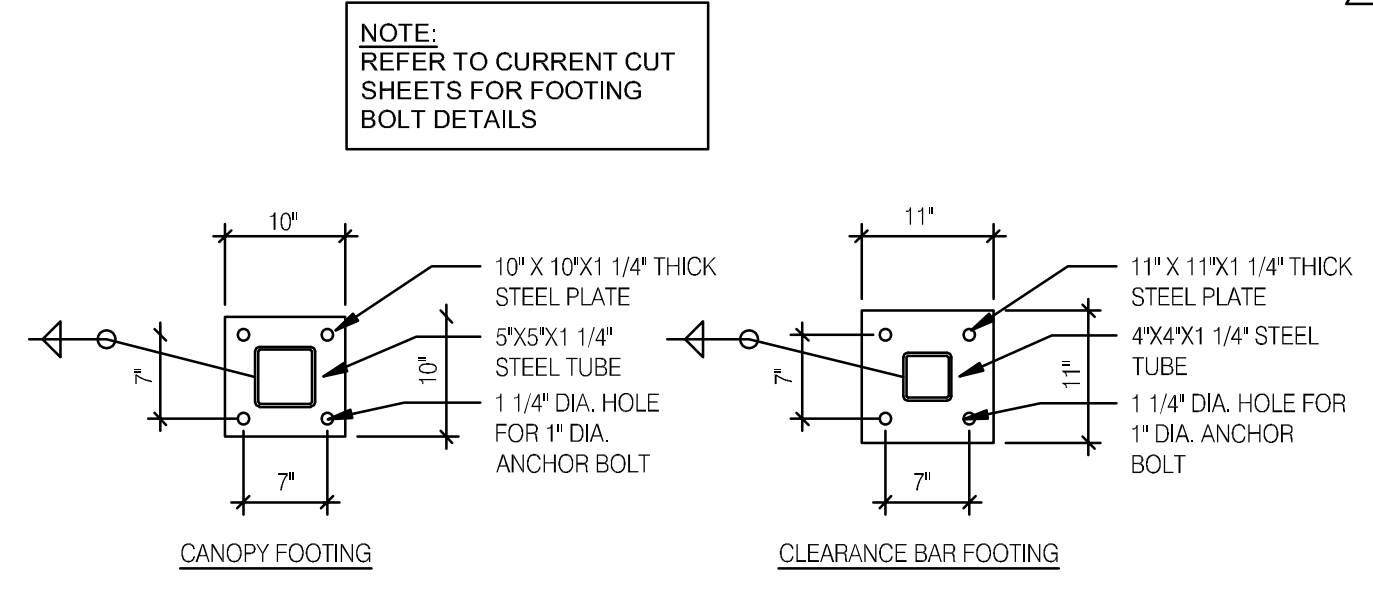

EVOLUTION FOOTINGS N.T.S. **4**

- SOW FOR DMB INSTALL AND VENDORS**
- RSCS TO SUPPLY DMB AND CABLE
 - SIGN VENDOR TO SUPPLY ANCHOR BOLTS AND BOLT PATTERN TO GC.
 - SITE SURVEY - SIGN VENDOR

- NEW BUILD**
- TRENCHING/ CONDUIT - GC
 - FORMING/ FOUNDATION/ ANCHOR BOLTS - GC
 - DMB INSTALL - SIGN VENDOR
 - DMB CABLE PULL - SIGN VENDOR
 - DMB FINAL CONNECTION AND SYSTEM CHECK - SIGN VENDOR
 - ELECTRICAL - PULL BY GC - DEDICATED CIRCUIT
- REMODEL (SUCCESSOR MANDATORY - MIDTERM)**
- FOOTING (SKIP TO STEP 4) - GC
 - TRENCHING/ CONDUIT - GC
 - FORMING/ FOUNDATION/ ANCHOR-BOLTS (SKIP TO STEP 5) - SIGN VENDOR
 - ANCHOR BOLTS - SIGN VENDOR
 - DIGITAL MD INSTALL - SIGN VENDOR
 - DMB CABLE PULL - SIGN VENDOR
 - DMB FINAL CONNECTION AND SYSTEM CHECK - SIGN VENDOR

- JUST DMB INSTALL**
- PERMITTING - SIGN VENDOR
 - EXISTING FOOTING (SKIP TO STEP 4) - SIGN VENDOR
 - TRENCHING/ CONDUIT - SIGN VENDOR
 - FORMING/ FOUNDATION/ ANCHOR-BOLTS (SKIP TO STEP 5) - SIGN VENDOR
 - ANCHOR BOLTS - SIGN VENDOR
 - DIGITAL MD INSTALL - SIGN VENDOR
 - DMB CABLE PULL - SIGN VENDOR
 - DMB FINAL CONNECTION AND SYSTEM CHECK - SIGN VENDOR

	REMODEL	NEW BUILDING	RETROFIT
FOUNDATION IS FURTHER THAN 6'	RECOMMEND NEW FOUNDATION WORK FOUNDATION PERFORMED BY GC	N/A	RECOMMEND NEW FOUNDATION WORK PERFORMED BY GC
USING EXISTING FOUNDATION (ALTHOUGH NOT RECOMMENDED)	-	N/A	-
INTEGRATED CANOPY EXISTS	-	N/A	-
BOLLARDS NEEDED - DO NOT PLACE IN FRONT OF MENUBOARD	WORK PERFORMED BY SIGNAGE INSTALLER	WORK PERFORMED BY SIGNAGE INSTALLER	WORK PERFORMED BY SIGNAGE INSTALLER

MENU BOARD SOW **2**

01.05.22 OWNER COMMENTS
 03.29.22 CITY COMMENTS

CONTRACT DATE: --/--
 BUILDING TYPE: M70H
 PLAN VERSION:
 BRAND DESIGNER: FRANK WANCHOW
 SITE NUMBER: 004977
 ARCVISION NUMBER: 200088

TACO BELL
 6957 W. 38TH ST
 INDIANAPOLIS, IN 46254



SITE DETAILS
CT1.1

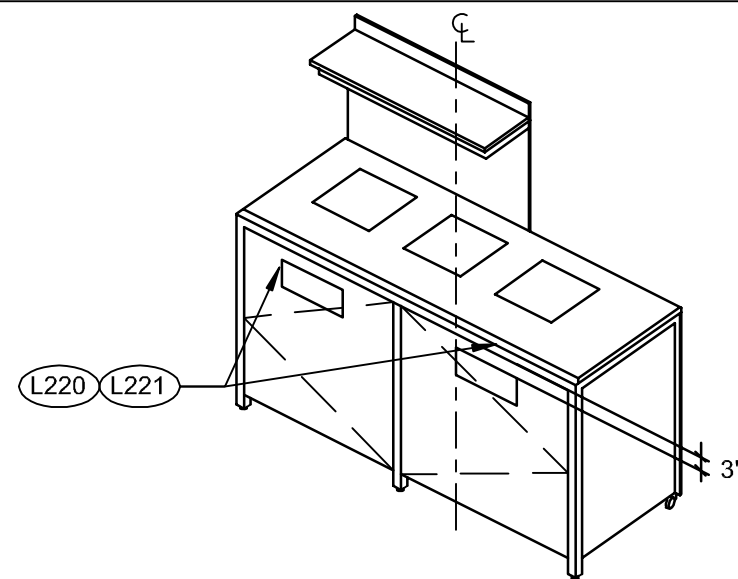

3-STREAM TRASH

N.T.S.

4

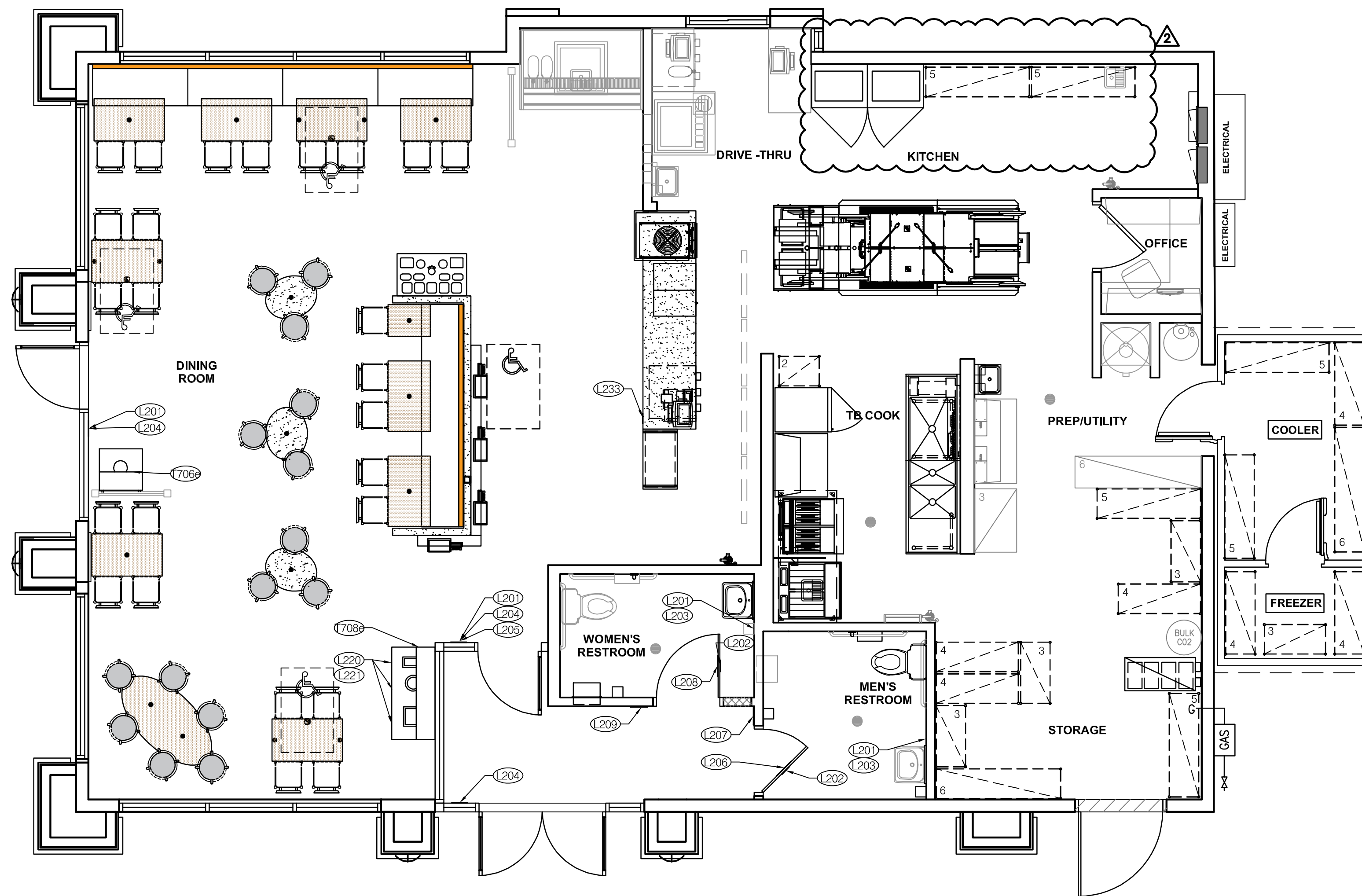

ARCVISION
 INCORPORATED
 ARCHITECTURE • ENGINEERING • STORE PLANNING
 SAINT LOUIS / DALLAS / LAS VEGAS / ORLANDO
 1950 CRAG ROAD, SUITE 300 ST. LOUIS, MO 63146
 PH. (314) 415-2400 FAX (314) 415-2300 www.arcv.com

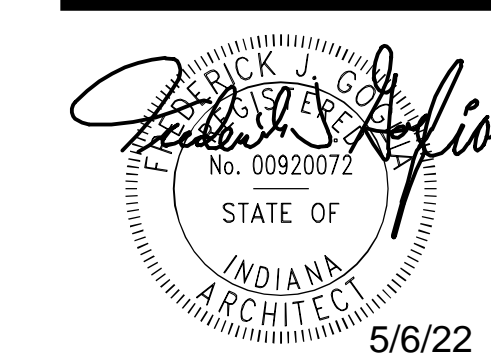

01.05.22 OWNER COMMENTS
 03.29.22 CITY COMMENTS

SIGNAGE PLAN 1/4" = 1'-0" 1

TAG	SIGN DESCRIPTION	SIGN VERBIAGE	SIZE	MOUNTING HEIGHT	QTY	LOCATION IN RESTAURANT
L201	Smoking	No Smoking or electronic cigarette use. This is a smoke free establishment	1/16 x 9 x 6	60" A.F.F.	4	1 at each exit 1 in each restroom
L202	Clean Restroom	To our customers: We check our restrooms every 30 minutes to make sure they are always ready for you. If we have missed something, please tell our manager on duty. Thank you	1/16 x 6 x 9	60" A.F.F.	2	1 inside each restroom (back of restroom door)
L203	Hand Wash Notice	Employees must wash hands before returning to work	1/16 x 6 x 6	60" A.F.F.	2	1 inside each restroom near sink
L204	Exit (w/ Braille)	Exit	1/16 x 6 x 6	60" A.F.F.	2	1 at each customer exit, mounted on wall, according to ADA guidelines
L205	Occupancy	Maximum occupancy xxx persons	1/16 x 6 x 6	48" A.F.F.	1	Near customer exit, only 1 is needed
L206	Men's Restroom Triangle (W/B)	INFOGRAPHIC of male	1/4 x 12 x 12	60" A.F.F.	1	Mounted on men's restroom door
L207	Men's Restroom (w/ Braille)	INFOGRAPHIC of male and braille to read: Men's restroom	1/4 x 10 x 6.5	60" A.F.F.	1	Mounted on wall next to restroom door. Refer to plans and ADA guidelines for exact location
L208	Women's Restroom Circle (W/B)	INFOGRAPHIC of female	1/4 x 12 x 12	60" A.F.F.	1	Mounted on women's restroom door
L209	Women's Restroom (w/ Braille)	INFOGRAPHIC of female and braille to read: Women's restroom	1/4 x 10 x 6.5	60" A.F.F.	1	Mounted on wall next to restroom door. Refer to plans and ADA guidelines for exact location
L233	If you need assistance? ADA	Please ask if you need assistance. And ADA infographic	1/16 x 3 x 6	---	1	At front counter near POS machine

STANDARD REQUIRED SIGNAGE

3

TAG	SIGN DESCRIPTION	SIGN VERBIAGE	SIZE	MOUNTING HEIGHT	QTY	LOCATION IN RESTAURANT	LOCATION EQUIVALENT
L220	Landfill / Compost / Recycle	Landfill / Compost / Recycle	1/16 x 8.5 x 3	60" A.F.F.	SET OF 3	Mount on front doors of trash receptacle at top. MUST ALSO ORDER L222. Match label with shape on top of trash receptacle	L221 (use if restaurant is NOT COMPOSTING)
L221	Landfill / Plastic, Metal, Glass / Paper	Landfill / Plastic, Metal, Glass / Paper	1/16 x 8.5 x 3	60" A.F.F.	SET OF 3	Mount on front doors of trash receptacle at top. MUST ALSO ORDER L223. Match label with shape on top of trash receptacle	L220 (use if restaurant is COMPOSTING)

ALTERNATE SIGNAGE

2

CONTRACT DATE: --/--
 BUILDING TYPE: M70H
 PLAN VERSION:
 BRAND DESIGNER: FRANK WANCHO
 SITE NUMBER: 004977
 ARCVISION NUMBER: 200088

TACO BELL
 6957 W. 38TH ST
 INDIANAPOLIS, IN 46254



SIGNAGE PLAN

G4.0

03.29.22



3 STREAM TRASH 1 - BIN LABELS (L220) 13



WOMEN RESTROOM WHITE SIGN (L208) 9



EXIT BRAILLE SIGN (L204) 5



NO SMOKING SIGN (L201) 1



3 STREAM TRASH 2 - LABELS (L221) 14



WOMEN RESTROOM BRAILLE SIGN (L209) 10



OCCUPANCY SIGN (L205) 6



Thank you



GENDER NEUTRAL RESTROOM SIGNAGE (L228) 11

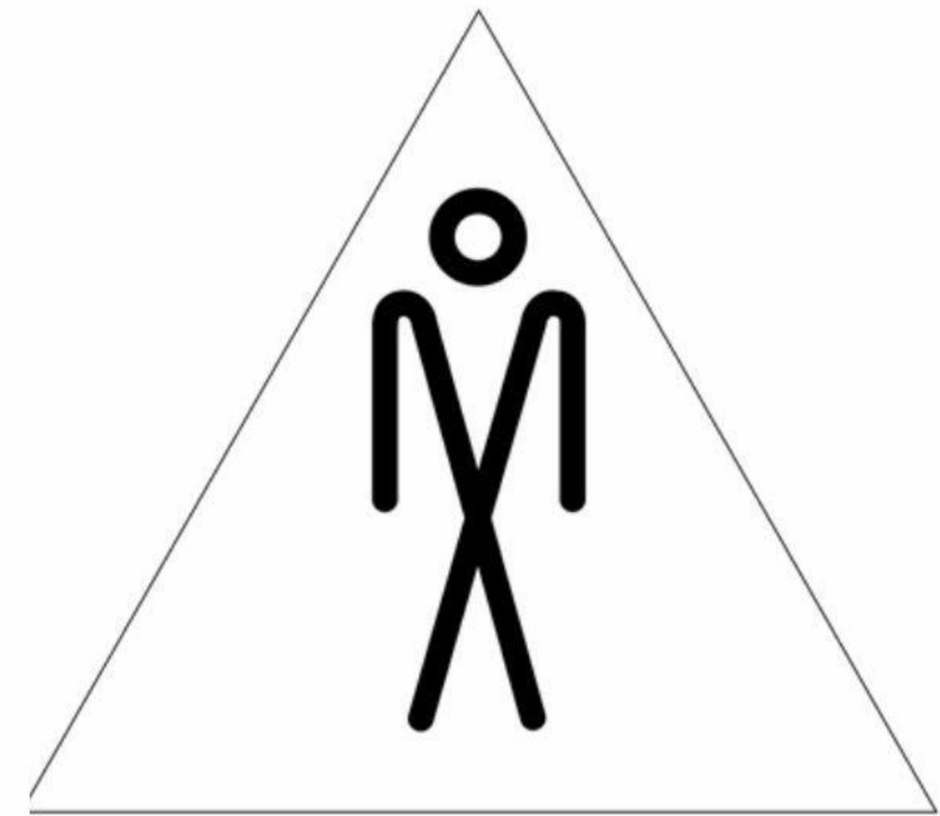

MEN RESTROOM WHITE SIGN (L206) 7



IF YOU NEED ASSISTANCE (L233) 12



MEN RESTROOM BRAILLE SIGN (L207) 8



HAND WASH NOTICE SIGN (L203) 4

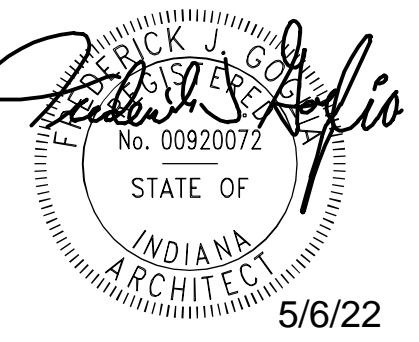

CONTRACT DATE: --/-- BUILDING TYPE: M70H PLAN VERSION: BRAND DESIGNER: FRANK WANCHO SITE NUMBER: 004977 ARCVISION NUMBER: 200088

TACO BELL 6957 W. 38TH ST INDIANAPOLIS, IN 46254



SIGNAGE DETAILS

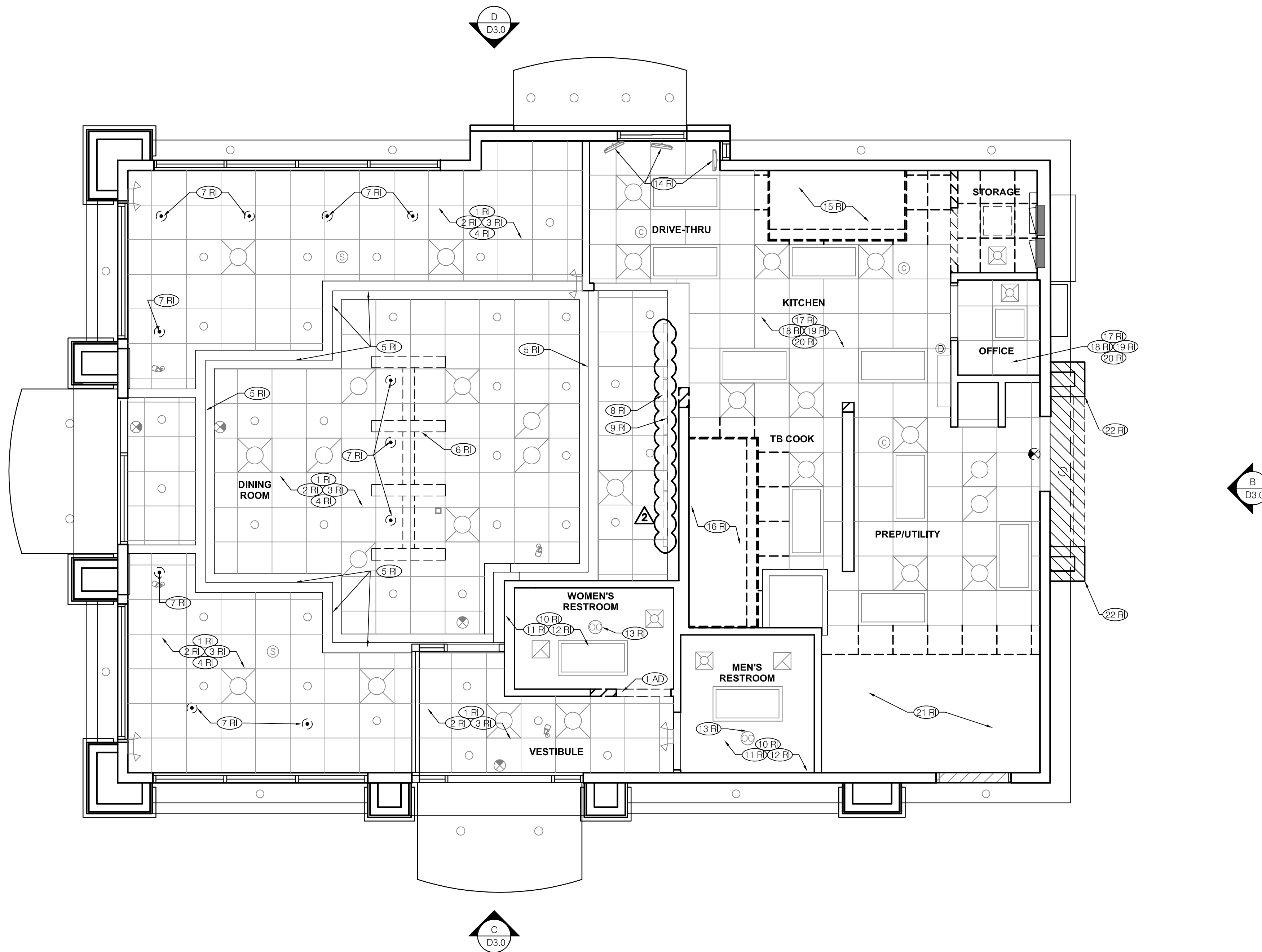

01.05.22 OWNER COMMENTS
 03.29.22 CITY COMMENTS

CONTRACT DATE: --/--
 BUILDING TYPE: M70H
 PLAN VERSION:
 BRAND DESIGNER: FRANK WANCHO
 SITE NUMBER: 004977
 ARCVISION NUMBER: 200098

TACO BELL
 6957 W. 38TH ST
 INDIANAPOLIS, IN 46254



DEMOLITION REFLECTED CEILING PLAN

D2.0

03.29.22

DEMOLITION REFLECTED CEILING PLAN 1/4" = 1'-0" **A**

- DEMOLITION REFLECTED CEILING PLAN**
- ALL DIMENSIONS ARE FROM FACE OF FINISH TO FACE OF FINISH.
 - CONTRACTOR TO FIELD VERIFY ALL DIMENSIONS & CONDITIONS ON SITE.
 - CONTRACTOR TO FIELD VERIFY AND MAINTAIN ALL FIRE SYSTEMS.
 - DEMOLITION & REMOVAL OF SYSTEMS NOTED INCLUDES ALL WORK REQUIRED TO ACHIEVE SCOPE OF NEW WORK AND DESIGN INTENT.

RCP - EXISTING	RCP - DEMO	DESCRIPTION	SYMBOL
		BOH 2X4 LED FIXTURE	
		PENDANT FIXTURE	
		EXISTING DOWNLIGHT FIXTURE	
		HVAC SUPPLY DIFFUSER	
		HVAC RETURN GRILL	
		HVAC SUPPLY DIFFUSER	
		HVAC RETURN GRILL	
		EMERGENCY LIGHTS	
		EMERGENCY LIGHTS	
		SPEAKER	
		CAMERA	
		DATA/WIFI ROUTER	
		AREA OF WORK	
		TYPICAL EXISTING EXTERIOR WALL- 2 X 6 WOOD STUDS @ 16" O.C. WITH 1/2" PLYWOOD (EXP 1) SHEATHING	
		TYPICAL EXISTING INTERIOR WALL TO REMAIN: 2X4 WOOD STUDS @ 16" O.C. (U.N.O.)	
		EXISTING PARTITION TO BE DEMOLISHED REFER TO KEY NOTES.	
		EXISTING ITEM/FIXTURE	
		EXISTING ITEM/FIXTURE TO BE DEMOLISHED	
		CEILING HEIGHT TAG	
		FINISH TAG	

REMODEL IMAGE (RI)

- (1 RI) EXISTING ACT CEILING TO REMAIN IN VESTIBULE, DINING ROOM AND SERVICE AREA. CEILING TILES TO BE REMOVED AND SAVED FOR REINSTALLATION. EXISTING GRID TO REMAIN. PREP GRID FOR NEW PAINT. CLEAN, REPAIR/REPLACE TILES AND GRID AS REQUIRED.
- (2 RI) EXISTING EMERGENCY LIGHTING, RECESSED LIGHT FIXTURES, AND ACCENT LIGHTING TO REMAIN, CLEAN AS REQUIRED, TYP.
- (3 RI) EXISTING HVAC DIFFUSERS/RETURNS IN DINING ROOM AND SERVICE AREA TO REMAIN, CLEAN AS REQUIRED, TYP.
- (4 RI) EXISTING SPEAKERS, CAMERAS, AND DATA TO REMAIN IN DINING AND SERVICE AREA, CLEAN AS REQUIRED, TYP.
- (5 RI) EXISTING STEP SOFFIT TO REMAIN. PREP FOR PAINT BY G.C. REFER TO REFLECTIVE CEILING PLAN A7.1 FOR ADDITIONAL INFORMATION.
- (6 RI) EXISTING PERGOLA SOFFIT TO BE REMOVED.
- (7 RI) EXISTING PENDANT LIGHT FIXTURES TO BE REMOVED, TYP. RE-USE WIRING FOR NEW INSTALLATION. REFER TO REFLECTIVE CEILING PLAN A7.1 FOR ADDITIONAL INFORMATION.
- (8 RI) EXISTING MENU BOARDS TO BE REMOVED, SAVED AND REINSTALLED AFTER CONSTRUCTION.
- (9 RI) PATCH AND REPAIR EXISTING MENU BOARD SOFFIT AS REQUIRED. PREP FOR NEW FINISHES. SAND TO LEVEL 4 SMOOTH FINISH. REFER TO INTERIOR ELEVATIONS A8.0 FOR ADDITIONAL INFORMATION.
- (10 RI) EXISTING GYPSUM BOARD CEILING TO REMAIN IN RESTROOMS. PATCH AND REPAIR AS REQUIRED, PREP FOR NEW PAINT BY G.C. REFER TO REFLECTIVE CEILING PLAN A7.1 FOR ADDITIONAL INFORMATION.
- (11 RI) EXISTING 2 X 4 FLUORESCENT LIGHTS IN RESTROOMS TO REMAIN CLEAN AS REQUIRED, TYP.
- (12 RI) EXISTING GRILLES/DIFFUSERS TO REMAIN IN RESTROOMS. CLEAN AS REQUIRED, TYP.
- (13 RI) EXISTING OCCUPANCY SENSOR IN RESTROOM TO REMAIN, CLEAN AS REQUIRED.
- (14 RI) EXISTING KITCHEN MONITORS TO REMAIN.
- (15 RI) EXISTING TB COOK LINE TO BE RELOCATED. EXISTING HOOD AND FAN TO BE REMOVED. CAP OFF DUCT AS REQUIRED. REFER TO MECHANICAL DRAWINGS TO ADDITIONAL INFORMATION.
- (16 RI) EXISTING HOOD AND FAN TO BE REMOVED, DUCT TO REMAIN FOR NEW HOOD. REFER TO MECHANICAL DRAWINGS TO ADDITIONAL INFORMATION.
- (17 RI) EXISTING CEILING TILES AND GRID IN BOH TO REMAIN. PATCH/REPAIR GRID AS REQUIRED FROM HOOD, WALK-IN, AND WALL DEMO. REFER TO REFLECTIVE CEILING PLAN A7.1 FOR ADDITIONAL INFORMATION.
- (18 RI) EXISTING BOH CAMERAS AND DATA TO REMAIN, TYP.
- (19 RI) EXISTING BOH HVAC DIFFUSERS AND RETURNS TO REMAIN. CLEAN AS REQUIRED, TYP.
- (20 RI) EXISTING 2 X 4 LIGHTING TO REMAIN THROUGHOUT BOH. REFER TO ELECTRICAL PLANS AND REFLECTED CEILING A7.1 FOR ADDITIONAL INFORMATION.
- (21 RI) ELECTRICAL WIRING TO BE REUSED FOR NEW LIGHT WHERE COOLER WAS REMOVED OR REMOVE ELECTRICAL WIRING BACK TO SOURCE OR NEAREST J-BOX. REFER TO ELECTRICAL PLANS FOR ADDITIONAL INFORMATION.
- (22 RI) EXISTING TOWERS AT EXTERIOR REAR BUILDING TO BE REMOVED. REFER TO DEMOLITION EXTERIOR ELEVATIONS D3.0 AND STRUCTURAL PLANS FOR ADDITIONAL INFORMATION.
- (1 AD) DEMO PART OF INTERIOR WALL. MODIFY INTERIOR DOOR HEADER AT VESTIBULE WALL TO MOVE RESTROOM DOOR TO PROVIDE ADA CLEARANCE AS REQUIRED. REFER TO ADA REPORT FOR ADDITIONAL INFORMATION.

- DEMOLITION KEY NOTES**
- (1 AD) DEMO PART OF INTERIOR WALL. MODIFY INTERIOR DOOR HEADER AT VESTIBULE WALL TO MOVE RESTROOM DOOR TO PROVIDE ADA CLEARANCE AS REQUIRED. REFER TO ADA REPORT FOR ADDITIONAL INFORMATION.

GENERAL NOTES **D**

DEMO RCP LEGEND **C**

DEMOLITION KEY NOTES **B**



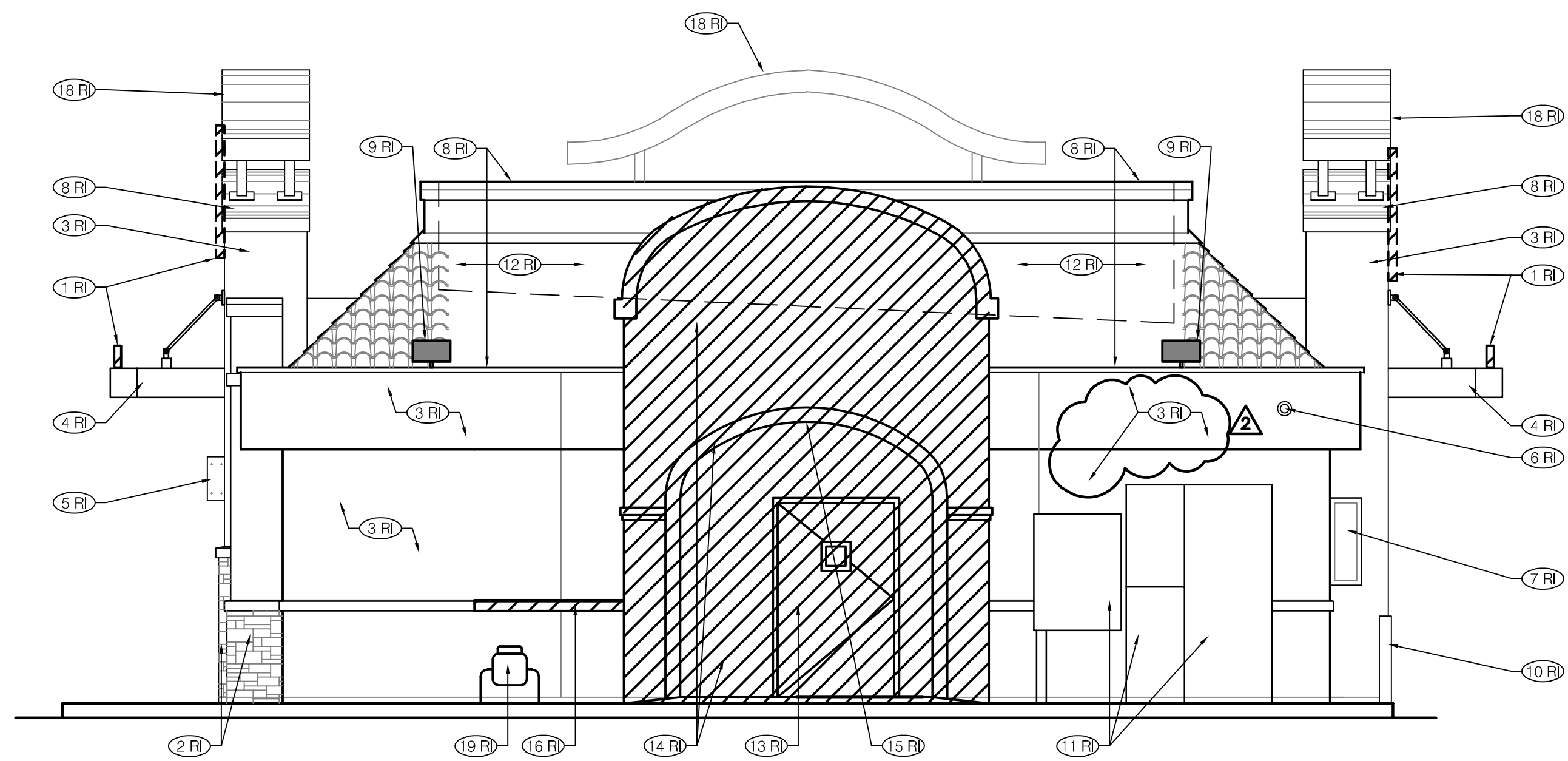

REAR ELEVATION 1/4" = 1'-0" **B**

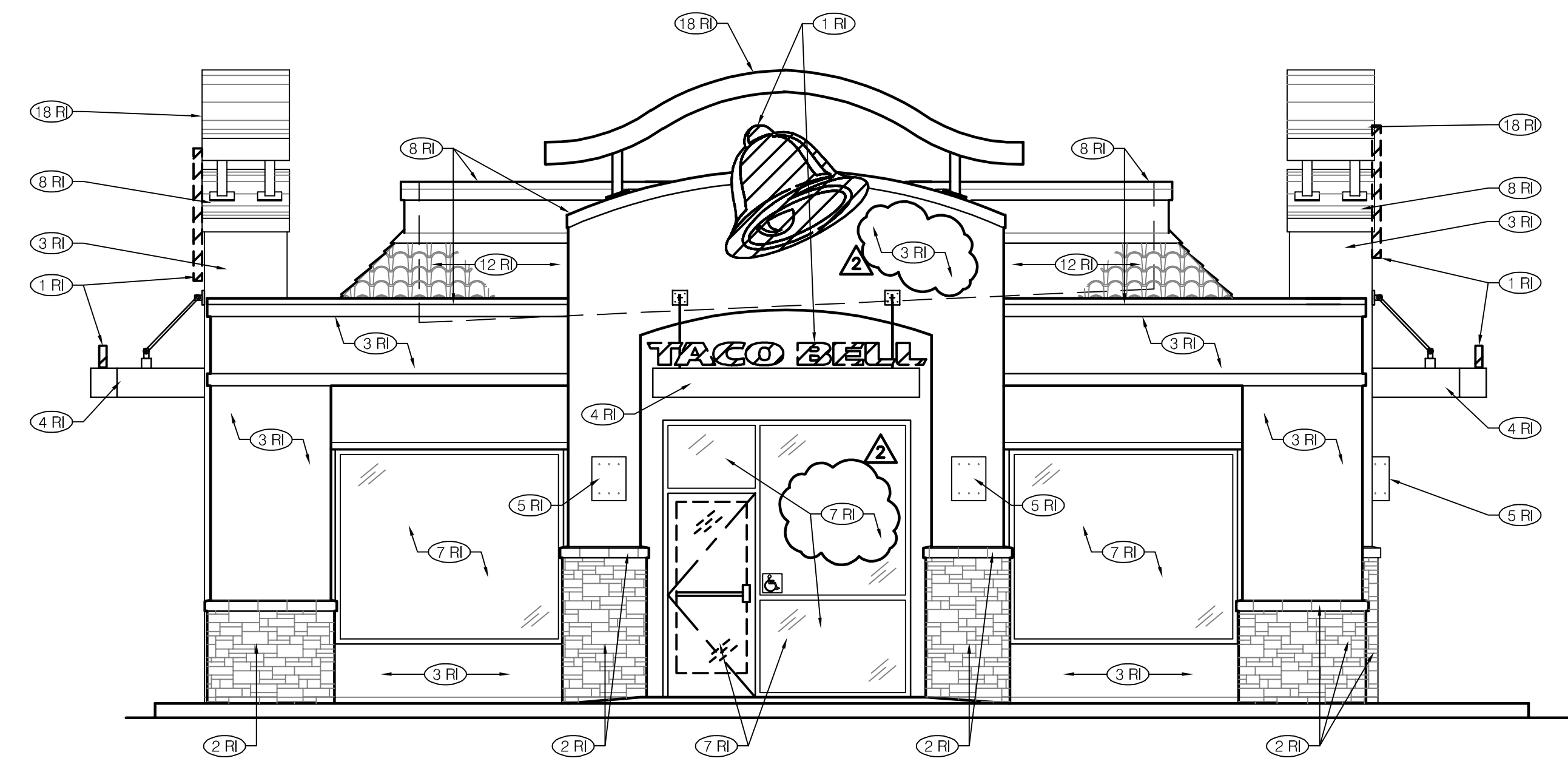

FRONT ELEVATION 1/4" = 1'-0" **A**

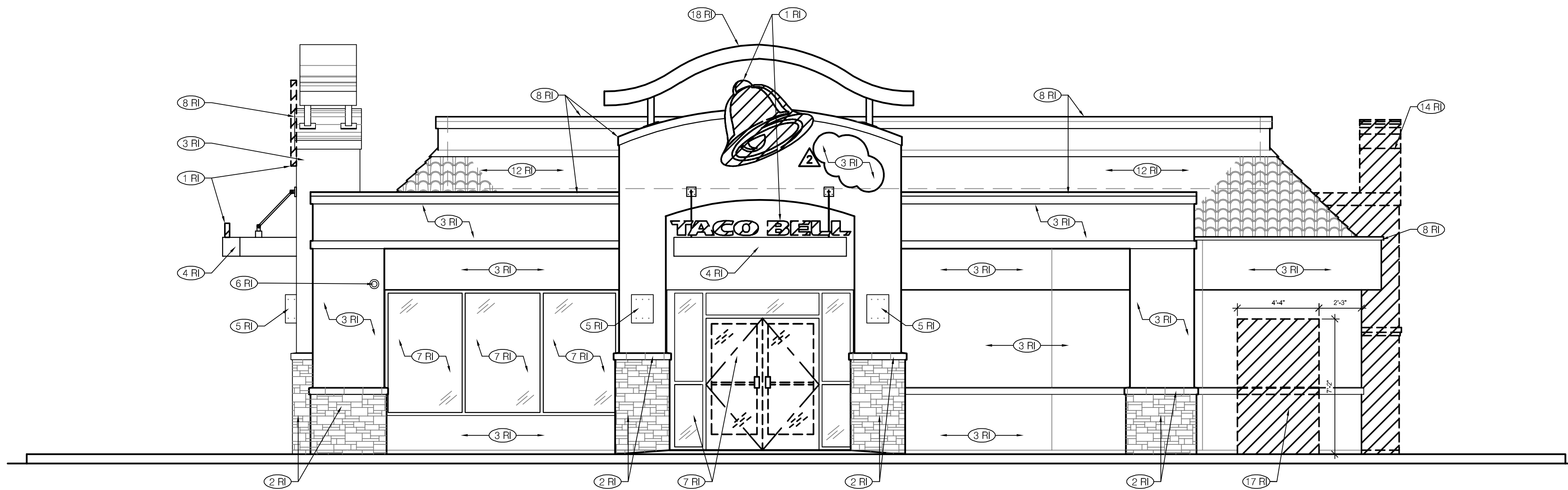

SIDE ENTRY ELEVATION 1/4" = 1'-0" **C**

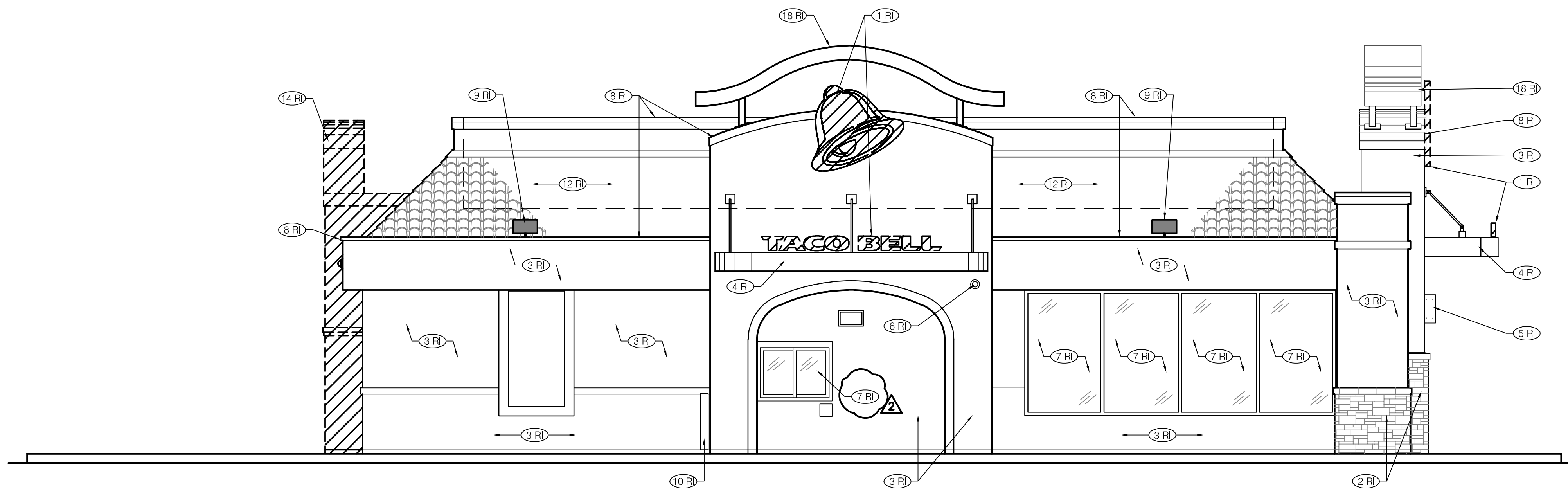

DRIVE THRU SIDE ELEVATION 1/4" = 1'-0" **D**

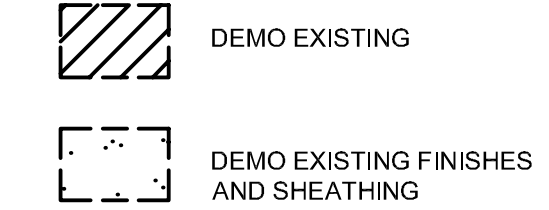

DEMOLITION LEGEND **E**

REMODEL IMAGE (RI)

- (1 RI) REMOVE EXISTING BUILDING SIGNS AND EXISTING TACO BELL LOGOS.
- (2 RI) EXISTING STONE TO REMAIN. PROTECT DURING CONSTRUCTION. PATCH AND REPAIR AS REQUIRED.
- (3 RI) EXISTING BUILDING FINISHES TO REMAIN, TYP. PATCH AND REPAIR AS REQUIRED. PREP SURFACE FOR NEW PAINT. REFER TO EXTERIOR ELEVATIONS A4.0 & A4.1 FOR ADDITIONAL INFORMATION.
- (4 RI) EXISTING CANOPY TO REMAIN. REFER TO EXTERIOR ELEVATIONS A4.0 & A4.1 FOR ADDITIONAL INFORMATION.
- (5 RI) EXISTING EXTERIOR LIGHT FIXTURE, REMOVE TEMPORARILY FOR NEW PAINT. REFER TO EXTERIOR ELEVATIONS A4.0 & A4.1 AND ELECTRICAL PLANS FOR ADDITIONAL INFORMATION.
- (6 RI) REMOVE EXISTING CAMERAS FOR PAINTING AND SAVE FOR RE-INSTALLATION. REFER TO EXTERIOR ELEVATIONS A4.0 & A4.1 FOR ADDITIONAL INFORMATION.
- (7 RI) DEMO EXISTING STOREFRONT ENTRY DOOR, STOREFRONT MULLION SYSTEM AND GLAZING TO REMAIN. PROTECT DURING ALL PHASES OF CONSTRUCTION. REFER TO EXTERIOR ELEVATIONS A4.0 AND A4.1 FOR ADDITIONAL INFORMATION. EXISTING PARAPET CAP TO REMAIN. REFER TO EXTERIOR ELEVATIONS A4.0 & A4.1 FOR ADDITIONAL INFORMATION.
- (8 RI) EXISTING PARAPET CAP TO REMAIN. REFER TO EXTERIOR ELEVATIONS A4.0 AND A4.1 FOR ADDITIONAL INFORMATION.
- (9 RI) EXISTING MANSARD LIGHTS TO REMAIN.
- (10 RI) EXISTING BOLLARD TO REMAIN. PATCH AND REPAIR AS REQUIRED. PREP SURFACE FOR NEW PAINT.
- (11 RI) ELECTRICAL EQUIPMENT TO REMAIN. PREP FOR PAINT.
- (12 RI) EXISTING MANSARD TILE ROOFING TO REMAIN. PRESSURE WASH CLEAN AND REPLACE ANY DAMAGED TILES TO MATCH EXISTING.
- (13 RI) EXISTING H.M. SERVICE DOOR AND FRAME TO BE REMOVED. REFER TO FLOOR PLAN A1.0 AND EXTERIOR ELEVATIONS A4.0 & A4.1 FOR ADDITIONAL INFORMATION.
- (14 RI) REMOVE EXISTING TOWER STRUCTURE BACK TO MAIN BUILDING. REFER TO EXTERIOR ELEVATIONS A4.0 & A4.1 FOR ADDITIONAL INFORMATION.
- (15 RI) REMOVE EXISTING EXTERIOR LIGHTING.
- (16 RI) REMOVE PORTION OF EXISTING E.I.F.S. TRIM.
- (17 RI) REMOVE PORTION EXISTING EXTERIOR WALL FOR NEW DOOR OPENING. REFER TO FLOOR PLAN A1.0 AND EXTERIOR ELEVATIONS A4.0 & A4.1 FOR ADDITIONAL INFORMATION.
- (18 RI) EXISTING 'FLYING ARCH' TO REMAIN, POWER WASH AS REQUIRED. DO NOT PAINT.
- (19 RI) EXISTING GAS METER TO BE RELOCATED. REFER TO PLUMBING PLANS FOR ADDITIONAL INFORMATION.

KEY NOTES **F**

ARCVISION
 INCORPORATED
 ARCHITECTURE • ENGINEERING • STORE PLANNING
 SAINT LOUIS / DALLAS / LAS VEGAS / ORLANDO
 1950 CRANG ROAD, SUITE 300 ST. LOUIS, MO 63146
 PH. (314) 415-2400 FAX (314) 415-2300 www.arcv.com

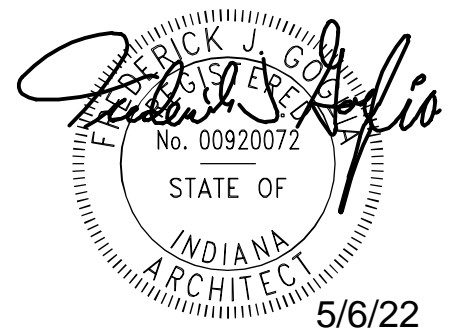

01.05.22 OWNER COMMENTS
 03.29.22 CITY COMMENTS

CONTRACT DATE: --/--
 BUILDING TYPE: M70H
 PLAN VERSION:
 BRAND DESIGNER: FRANK WANCHO
 SITE NUMBER: 004977
 ARCVISION NUMBER: 200088

TACO BELL
 6957 W. 38TH ST
 INDIANAPOLIS, IN 46254



DEMOLITION EXTERIOR ELEVATIONS

D3.0

03.29.22

ABBREVIATIONS

ABBREV

NOTE: ABBREVIATIONS MAY OR MAY NOT HAVE PERIODS, BUT SHALL BE READ AS SAME.

A.B.	ANCHOR BOLT
A.B.C.	AGGREGATE BASE COURSE
ACI	AMERICAN CONCRETE INSTITUTE
A/C	AIR CONDITIONER
A.F.F.	ABOVE FINISHED FLOOR CONSTRUCTION
AISC	AMERICAN INSTITUTE OF STEEL CONSTRUCTION
AISI	AMERICAN IRON AND STEEL INSTITUTE
AITC	AMERICAN INSTITUTE OF TIMBER CONSTRUCTION
ALT.	ALTERNATE
ANSI	AMERICAN NATIONAL STANDARDS INSTITUTE
APA	AMERICAN PLYWOOD ASSOCIATION
ARCHI	ARCHITECTURAL
ASTM	AMERICAN SOCIETY FOR TESTING AND MATERIALS
AMS	AMERICAN WELDING SOCIETY
A.W.H.S.	AUTOMATIC WELDED HEADED STUDS
A.W.T.S.	AUTOMATIC WELDED THREADED STUDS
BM	BEAM
B.F.F.	BELOW FINISHED FLOOR
B.L.C.	BEARING
B.O.B.	BOTTOM OF BEAM
B.O.D.	BOTTOM OF DECK
B.O.F.	BOTTOM OF FOOTING
BRG	BEARING
C	CAMBER
C.C.	CENTERLINE TO CENTERLINE
CFS	COLD FORMED STEEL
C.G.	CENTER OF GRAVITY
C.I.P.	CAST IN PLACE
C.L.	CENTERLINE
C.L.B.	CENTERLINE OF BEAM
C.L.C.	CENTERLINE OF COLUMN
C.L.F.	CENTERLINE OF FOOTING
C.L.W.	CENTERLINE OF WALL
CLR	CLEAR
CONC	CONCRETE
CONC C.J.	CONCRETE CONTROL JOINT
CONC S.J.	CONCRETE SAWCUT JOINT
C.M.	COMMON MASONRY UNIT
CONN	CONNECTION
CONT	CONTINUOUS
CRSI	CONCRETE REINFORCING STEEL INSTITUTE
D.F. (D.F.L.)	DOUGLAS FIR LARCH
DA	DEAD LOAD
DA	DIAMETER
DN	DOWN
DWG(S)	DRAWING(S)
E.C.	END TO CENTERLINE
E.E.	END TO END
E.O.S.	EDGE OF SLAB
EQ	EQUAL
EQUIP	EQUIPMENT
EXP. BOLT (E.B.)	EXPANSION BOLT
EXP. JT (E.J.)	EXPANSION JOINT
E.W.	EACH WAY
F.F.	FINISHED FLOOR
F.O.M.	FACE OF MEMBER
F.O.S.	FACE OF STEEL
F.O.W.	FACE OF WALL
GAL	GALVANIZED
GALV	GAGE (UNIT OF MEASUREMENT)
G.S.N.	GENERAL STRUCTURAL NOTES
GLB (GLULAM)	GLUED-LAMINATED BEAM
H.F.	HEAVY FIBER
HORIZ	HORIZONTAL REINFORCING
H.S.	HEADED STUDS
IBC	INTERNATIONAL BUILDING CODE
IBO	INTERNATIONAL CONFERENCE OF BUILDING OFFICIALS
ICC	INTERNATIONAL CODE COUNCIL
ICF	INSULATED CONCRETE FORMS
I.F.W.	INSIDE FACE OF WALL
I.O.D.	INTERPRETATION OF DRAWINGS
INT	INTERIOR
K(IP)	1000 POUNDS
KLF	KIPS PER LINEAR FOOT
LES (#)	LEADS
LGR	LEDGER
LGS	LIGHT GAGE STEEL
LGSEA	LIGHT GAGE STEEL ENGINEERS ASSOCIATION
L.O.D.	LOCATION OF DETAILS
LL	LIVE LOAD
LLH	LONG LEG HORIZONTAL
LLV	LONG LEG VERTICAL
LS	LEADING SURFACE
MAS C.J.	MASONRY CONTROL JOINT
MAX	MAXIMUM
MBMA	METAL BUILDING MANUFACTURERS ASSOCIATION
MECH'L	MECHANICAL
MFR	MANUFACTURED
MFR(S)	MANUFACTURER(S)
MIN	MINIMUM
N/A	NOT APPLICABLE
N.T.	NOT TO SCALE
O.C.	ON CENTER
O.F.W.	OUTSIDE FACE OF WALL
OPF	OPERATIONAL SAFETY AND HEALTH ADMINISTRATION
OSHA	OCCUPATIONAL SAFETY AND HEALTH ADMINISTRATION
PAF	POWDER ACTUATED FASTENER
PDPAT	SIMPSON POWDER DRIVEN PIN
PDPT	'A' TOP HAT
PDPT	SIMPSON POWDER DRIVEN PIN WITH TOP HAT (0.300" HEAD)
PCI	PRECAST/PRESTRESSED CONCRETE INSTITUTE
P.C.	PRECAST CONCRETE
PCF	POUNDS PER CUBIC FOOT
PLF	POUNDS PER LINEAR FOOT
±	PLUS OR MINUS
PREFAB	PREFABRICATED
PSF	POUNDS PER SQUARE FOOT
PSI	POUNDS PER SQUARE INCH
PT	POST-TENSIONED
PTI	POST-TENSIONING INSTITUTE
REINF	REINFORCING
RSI	STEEL DECK INSTITUTE
SLH	SHORT LEG HORIZONTAL
SLV	SHORT LEG VERTICAL
S.I.	STEEL JOIST INSTITUTE
SM	SIMILAR
SO	SQUARE
SMAA	STEEL STUD MANUFACTURERS ASSOCIATION
STD	STANDARD
STL	STEEL
TL	TOTAL LOAD
T.O.B.	TOP OF BEAM
T.O.C.T.	TOP OF CONCRETE TOPPING
T.O.D.	TOP OF DECK
T.O.F.	TOP OF FOOTING
T.O.L.	TOP OF LEDGER
T.O.M.	TOP OF MASONRY
T.O.P.	TOP OF PLATE
T.O.P.C.	TOP OF PRECAST CONCRETE
T.O.S.	TOP OF STEEL
T.O.W.	TOP OF WALL
TRI	TRUSS PLATE INSTITUTE
TYP	TYPICAL
T&G	TONGUE AND GROOVE
UBC	UNIFORM BUILDING CODE
U.N.O.	UNLESS NOTED OTHERWISE
VERT	VERTICAL REINFORCING
WCLA	WEST COAST LUMBER ASSOCIATION
WCLB	WEST COAST LUMBER INSPECTION BUREAU
W.W.F.	WELDED WIRE FABRIC
WWPA	WESTERN WOOD PRODUCTS ASSOCIATION
W/	WITH
W/C	WATER TO CEMENT RATIO
W/O	WITHOUT

GENERAL STRUCTURAL NOTES

BUILDING CODE:

2014 EDITION OF THE INDIANA BUILDING CODE AND STANDARDS REFERENCED THEREIN.

LOADS:

LATERAL:

WIND:

ULTIMATE DESIGN WIND SPEED (3-SECOND GUST), $V_{(H)}$ = 115 MPH.
RISK CATEGORY, II
EXPOSURE C

SEISMIC:

RISK CATEGORY, II
SEISMIC IMPORTANCE FACTOR, $I = 1.0$
MAPPED SHORT PERIOD SPECTRAL ACCELERATION, $S_s = 0.161$
MAPPED ONE SECOND SPECTRAL ACCELERATION, $S_1 = 0.086$
SOIL SITE CLASS, D
DESIGN SHORT PERIOD SPECTRAL ACCELERATION, $S_{ds} = 0.172$
DESIGN ONE SECOND SPECTRAL ACCELERATION, $S_{d1} = 0.138$
SEISMIC DESIGN CATEGORY, C

FOUNDATIONS:

FOUNDATIONS DESIGNED BASED ON CLASS V SOILS PER IBC SECTION 1806. ISOLATED AND CONTINUOUS FOOTINGS SHALL BEAR ON FIRM, UNDISTURBED SOIL 4" MINIMUM BELOW ADJACENT FINISHED GRADE, PAD GRADE OR EXISTING GRADE. FINISHED GRADE IS DEFINED AS TOP OF SLAB FOR INTERIOR FOOTINGS AND LOWEST ADJACENT GRADE WITHIN 5 FEET FOR PERIMETER FOOTINGS. DESIGN SOIL BEARING = 1500 PSF. GEOTECHNICAL ENGINEER SHALL INSPECT FOUNDATION EXCAVATIONS PRIOR TO PLACEMENT OF CONCRETE.

CONCRETE:

ALL CONCRETE TO HAVE +/- 6% AIR ENTRAINMENT

SPECIFIED 28 DAY COMPRESSIVE STRENGTH f'_c :

FOUNDATIONS (DESIGN BASED ON 2,500 PSF)----- 3,000 PSI

GENERAL:

ALL CONCRETE CONSTRUCTION SHALL CONFORM TO THE REFERENCED EDITION OF THE ACI STANDARDS. MECHANICALLY VIBRATE ALL CONCRETE WHEN PLACED UNLESS NOTED OTHERWISE. ADMIXTURES CONTAINING CHLORIDES SHALL NOT BE USED. NO OTHER ADMIXTURES PERMITTED WITHOUT APPROVAL. FOR CONCRETE WITHOUT PLASTOIZER, MAXIMUM SLUMP 4" CONCRETE UNLESS OTHERWISE NOTED. IF PLASTOIZER IS USED, A HIGHER FINAL SLUMP MAY BE ALLOWED UPON STRUCTURAL ENGINEER'S APPROVAL.

FOR REINFORCING INFORMATION, SEE REINFORCING SECTION OF G.S.N., PLANS, SCHEDULES AND DETAILS.

UNLESS NOTED OTHERWISE ON THE DRAWINGS, THE EMBEDMENT OF CONDUITS, PIPES, SLEEVES, ETC. OF ANY MATERIAL SHALL NOT BE PERMITTED WITHIN ANY CONCRETE STRUCTURAL ELEMENT (IE: COLUMNS, BEAMS, ELEVATED SLABS, ETC.) OR STRUCTURAL CONCRETE TOPPING WITHOUT THE EXPRESSED APPROVAL OF THE STRUCTURAL ENGINEER.

FLY ASH -- IF PERMITTED BY ARCHITECTURAL SPECIFICATIONS, SHALL BE LIMITED TO 25% OF TOTAL CEMENTITIOUS MATERIALS BY WEIGHT. FLY ASH SHALL BE INCLUDED IN THE CALCULATION OF W/C RATIOS SPECIFIED ABOVE. FLY ASH ADDITIVES SHALL NOT BE USED ON SLABS WITH A BURNISHED OR AOD FINISH.

TEST DATA FOR EACH CONCRETE MIX SHALL BE SUBMITTED FOR REVIEW PER CHAPTER 5 OF ACI 318. REFERENCE FIGURE R5.3 FOR SUBMITTAL REQUIREMENTS AND OPTIONS. CONCRETE MIX DESIGNS THAT ARE SUBMITTED WITHOUT THE APPROPRIATE TEST DATA CANNOT BE REVIEWED.

SLABS ON GRADE:

MAXIMUM SLUMP WITHOUT PLASTOIZER AT POINT OF PLACEMENT SHALL BE 5 INCHES. MIX DESIGN SHALL TAKE CARE TO PROVIDE THE LARGEST POSSIBLE SIZE OF COURSE AGGREGATE WHILE MAINTAINING CONCRETE WORKABILITY. NOMINAL MAXIMUM AGGREGATE SIZE SHALL NOT BE LESS THAN 3/4 INCH NOR MORE THAN 1/3 THE DEPTH OF THE SLAB.

FOR INTERIOR SLABS ON GRADE, PROVIDE CONCRETE WITH AN ULTIMATE SHRINKAGE LESS THAN 0.08% AT 28 DAYS. LABORATORY TEST RESULTS SHALL BE SUBMITTED INDICATING THAT THE CONCRETE SLAB ON GRADE MIX DESIGN (OR COMPARABLE) MEETS THE ULTIMATE SHRINKAGE REQUIREMENTS. SHRINKAGE VALUES FOR CONCRETE SPECIMENS SHALL BE TESTED PER ASTM C157 AND THE PROCEDURES IN ACI 208R TO PREDICT THE ULTIMATE DRYING SHRINKAGE.

CONCRETE SHALL BE MIXED, PLACED, FINISHED AND CURED PER REFERENCED EDITION OF ACI 308.1 FOR THE APPROPRIATE FLOOR CLASS TYPE PER TABLE 2.1 AND CHAPTER 7 AND 8. CURING COMPOUND SHALL BE COMPATIBLE WITH ARCHITECTURAL FLOOR FINISH. SLABS SHALL BE PLACED ON A FLAT, SMOOTH, FIRM, COMPACTED SUBGRADE.

ALL REINFORCING SHALL BE CHAIRED OR POSITIONED USING REBAR SPACERS TO ENSURE PROPER CLEARANCES. ALL REINFORCING SHALL BE SECURED IN PLACE PRIOR TO CONCRETE PLACEMENT. SUPPORT OF FOUNDATION REINFORCING SHALL BE PROVIDED AND TIED FROM THE LOWER MAT OF REINFORCING SUCH THAT THE REINFORCING MATS DO NOT MOVE DURING CONCRETE PLACEMENT. SUPPORT OF SLAB ON GRADE REINFORCING MUST PROVIDE ISOLATION FROM MOISTURE/CORROSION BY USE OF A PLASTIC OR CONCRETE CHAIR. DUCT-TAPE COVERED REINFORCING IS NOT AN ACCEPTABLE CHAIR.

SLABS ON GRADE SHALL BE VIBRATED ONLY AT TRENCHES, FLOOR DUCTS, TURNDOUNS, ETC. CAST CLOSURE POUR AROUND COLUMNS AFTER COLUMN DEAD LOAD IS APPLIED UNLESS APPROVED OTHERWISE IN WRITING BY THE ARCHITECT. ALL CONCRETE SLABS ON GRADE SHALL BE BOUND BY CONTROL JOINTS (CONSTRUCTION OR SAW CUT) PER TYPICAL DETAILS, AS SHOWN ON THE FOUNDATION PLAN, SUCH THAT THE ENCLOSED AREA DOES NOT EXCEED 150 SQUARE FEET. CONSTRUCTION CONTROL JOINTS NEED ONLY OCCUR AT EXPOSED EDGES DURING POURING. ALL OTHER JOINTS MAY BE SAW CUT. SLAB REINFORCING, WHERE SHOWN, SHALL NOT EXTEND MORE THAN 125 FEET WITHOUT STOPPING THE REINFORCEMENT AT A CONTROL JOINT.

VAPOR BARRIER IF REQUIRED BY ARCHITECTURAL SPECIFICATION OR SOILS REPORT SHALL CONSIST OF A MINIMUM 15 MIL MATERIAL LAPPED A MINIMUM OF 6 INCHES AND TAPED PER MANUFACTURER RECOMMENDATIONS. THE BARRIER SHALL BE PLACED ON TOP OF A SMOOTH AND COMPACTED SUBGRADE SURFACE. THE FLOOR SLAB SHALL BE PLACED OVER A FOUR INCH LAYER OF COMPACTED AGGREGATE BASE COURSE ON TOP OF THE VAPOR BARRIER. ANY DAMAGE TO VAPOR BARRIER SHALL BE REPAIRED PRIOR TO AGGREGATE COURSE PLACEMENT. CARE SHALL BE TAKEN TO KEEP MOISTURE AWAY FROM THE COMPACTED SUBGRADE. SUBGRADE MUST ALLOWED TO DRY AFTER PLACEMENT. FLOOR CURING IS NOT ALLOWED. SAND IS NOT AN ALTERNATIVE FOR THE SUB-GRADE CURING.

REINFORCING:

ALL REINFORCING PER CRSI SPECIFICATIONS AND HANDBOOK. ASTM A615 ($f_y = 60$ KSI / GRADE 60) DEFORMED BARS FOR ALL BARS #5 AND LARGER. ASTM A615 ($f_y = 40$ KSI / GRADE 40) DEFORMED BARS FOR ALL BARS #4 AND SMALLER. WHERE SHOWN ON DRAWINGS ALL GRADE 60 REINFORCING TO BE WELDED SHALL BE ASTM A776. WELDED WIRE REINFORCING AND WIRE PER ASTM A1064. NO TACK WELDING OF REINFORCING BARS ALLOWED WITHOUT PRIOR REVIEW OF PROCEDURE WITH THE STRUCTURAL ENGINEER. REFERENCED ACI STANDARDS AND DETAILING MANUAL APPLY. CLEAR CONCRETE COVERAGES AS FOLLOWS:

CAST AGAINST AND PERMANENTLY EXPOSED TO EARTH ----- 3"
EXPOSED TO EARTH OR WEATHER ----- 2"
#5 AND SMALLER ----- 1 1/2"
ALL OTHER PER REFERENCED EDITION OF ACI 318

ALL REINFORCING SHALL BE CHAIRED OR POSITIONED USING REBAR SPACERS TO ENSURE PROPER CLEARANCES. ALL REINFORCING SHALL BE SECURED IN PLACE PRIOR TO CONCRETE PLACEMENT. SUPPORT OF FOUNDATION REINFORCING MUST PROVIDE ISOLATION FROM MOISTURE/CORROSION BY USE OF A PLASTIC OR CONCRETE CHAIR. DUCT-TAPE COVERED REINFORCING IS NOT AN ACCEPTABLE CHAIR.

ALL DIMENSIONS REFERENCED IN DRAWINGS AS "CLEAR" SHALL BE FROM FACE OF STRUCTURE TO EDGE OF REINFORCING, AND SHALL NOT BE LESS THAN STATED, NOR GREATER THAN "CLEAR" DIMENSION PLUS 3/8". ALL OTHERS SHALL BE PLUS OR MINUS 1/4" TYPICAL UNLESS NOTED OTHERWISE.

FIELD BENDING OR STRAIGHTENING OF DEFORMED BARS SHALL BE LIMITED TO #5 BARS AND SMALLER AND SHALL BE FIELD BENT OR STRAIGHTENED ONLY ONCE. ANY BEND SHALL BE LIMITED TO 90 DEGREES. IF FIELD BENDING OR STRAIGHTENING OF #6 BARS OR LARGER IS REQUIRED, OR IF A SECOND BEND IS REQUIRED FOR #5 BARS AND SMALLER, HEAT SHALL BE APPLIED FOR BENDING OR STRAIGHTENING. CONTRACTOR SHALL SUBMIT PROCEDURE FOR APPLYING HEAT TO ENGINEER FOR REVIEW AND APPROVAL PRIOR TO BENDING OR STRAIGHTENING BARS.

STRUCTURAL STEEL:

GENERAL:

ALL STEEL CONSTRUCTION SHALL BE PER THE REFERENCED AISC STEEL CONSTRUCTION MANUAL. ALL PIPE STEEL SHALL BE ASTM A500 ($f_y = 42$ KSI) OR ASTM A53, TYPE E OR S, GRADE B ($f_y = 35$ KSI). ALL TUBE STEEL SHALL BE ASTM A500 ($f_y = 46$ KSI), ALL MISCELLANEOUS STEEL UNLESS NOTED OTHERWISE SHALL BE ASTM A36 ($f_y = 36$ KSI). THE TERMS PIPE AND ROUND HOLLOW STRUCTURAL SECTIONS (HSS) ARE USED SYNONYMOUSLY THROUGHOUT THESE DOCUMENTS ALONG WITH THE TERMS TUBE STEEL AND RECTANGULAR OR SQUARE HSS.

UNLESS NOTED OTHERWISE, ALL BOLTS SHALL BE ASTM A307 A325 BOLTS MAY BE SUBSTITUTED FOR A307 BOLTS AT THE CONTRACTOR'S OPTION, REVERSE SUBSTITUTION IS NOT PERMITTED. ALL BOLTS SHALL BE INSTALLED WITH STEEL WASHERS AT SHORT SLOTTED HOLES USING SNUG TIGHT INSTALLATION, UNLESS NOTED OTHERWISE.

LAP SPICES IN CONCRETE:

ALL SPICE LOCATIONS SUBJECT TO APPROVAL BY THE STRUCTURAL ENGINEER. PROVIDE BENT CORNER BARS TO MATCH AND LAP WITH HORIZONTAL BARS AT ALL CORNERS AND INTERSECTIONS PER TYPICAL DETAILS. REINFORCING BAR SPACING GIVEN ARE MAXIMUM ON CENTERS. DOWEL, VERTICAL REINFORCING TO FOUNDATION WITH STANDARD 90-DEGREE HOOKS UNLESS NOTED OTHERWISE. SECURELY TIE ALL BARS IN LOCATION BEFORE PLACING CONCRETE.

LAP SPICES, UNLESS NOTED OTHERWISE, SHALL BE CLASS "B" TENSION LAP SPICES PER REFERENCED EDITION OF ACI 318. LAPS IN WELDED WIRE REINFORCING SHALL BE MADE SO THAT THE OVERLAP, MEASURED BETWEEN OUTERMOST CROSSED WIRES OF EACH REINFORCING SHEET, IS NOT LESS THAN THE SPACING OF CROSS WIRES PLUS 2 INCHES.

DRYPACK:

DRYPACK SHALL BE 5,000 PSI NON-SHRINK GROUT, FIVE STAR OR EQUIVALENTS. INSTALL DRYPACK UNDER BEARING PLATES BEFORE FRAMING MEMBER IS INSTALLED. AT COLUMNS, INSTALLED DRYPACK UNDER BASE PLATES AFTER THE STRUCTURAL STEEL FRAME HAS BEEN PLUMBED BUT PRIOR TO SUPPORTED DECKING BEING INSTALLED.

ANCHORAGE:

ANCHOR RODS:

ANCHOR RODS INCLUDE HOOKED, HEADED, AND THREADED AND NUTTED ANCHORS. THE TERMS ANCHOR BOLT AND ANCHOR ROD ARE USED SYNONYMOUSLY THROUGHOUT THESE DOCUMENTS. ALL ANCHOR ROD MATERIAL SHALL BE PER ASTM F1554 GRADE 36, U.N.O. A307 ANCHOR RODS MAY BE SUBSTITUTED FOR ASTM F1554 GRADE 36 AT CONTRACTOR'S OPTION. ALL ANCHOR RODS SHALL BE SECURED IN PLACE PRIOR TO CONCRETE PLACEMENT. ALL ANCHOR RODS SHALL BE INSTALLED WITH STEEL WASHERS AT OVERSIZED ROUND HOLES USING SNUG TIGHT INSTALLATION, UNLESS NOTED OTHERWISE.

THE ANCHORING MECHANISM FOR NUTTED ANCHOR RODS SHALL CONSIST OF DOUBLE NUTS WITH A WASHER BETWEEN. THE NUTS AND WASHER ARE TO BE EMBEDDED INTO THE CONCRETE PER THE DETAILS AND PLANS. THE WASHER SHALL BE 1/4"x4"x4" U.N.O.. THE CONTRACTOR SHALL PREVENT THE NUTS FROM SPINNING OFF DURING THE VIBRATION OF THE CONCRETE. THIS COULD BE ACCOMPLISHED BY TIGHTENING THE NUTS AGAINST EACH OTHER THEREBY LOCKING THEM IN PLACE OR BY TACK WELDING EACH NUT TO THE ANCHOR ROD.

WHERE THE ANCHORS ARE TO BE GALVANIZED, THE ANCHOR ROD AND THE NUTS SHALL BE GALVANIZED WITH THE SAME PROCESS TO ENSURE THE THREADS MATCH.

AT CONTRACTOR'S OPTION HEADED ANCHORS PER ABOVE MAY BE SUBSTITUTED FOR CONVENTIONAL ANCHORS AND MACHINE BOLTS (REVERSE SUBSTITUTION NOT ALLOWABLE).

POST- INSTALLED ANCHORS:

GENERAL:

ALL POST-INSTALLED ANCHORS SHALL UTILIZE THE EXACT ANCHORAGE SYSTEM SPECIFIED IN THE STRUCTURAL DETAILS, WHERE ANCHORAGE "PER GSN" IS SPECIFIED, SEE BELOW. ANCHORAGE PRODUCTS MAY NOT BE SWAPPED BETWEEN MANUFACTURERS WITHOUT APPROVAL OF THE ENGINEER OF RECORD. ALL REQUESTS FOR EQUIVALENT ANCHORAGE PRODUCTS MUST BE SUBMITTED TO THE ENGINEER OF RECORD FOR APPROVAL PRIOR TO BEING INSTALLED IN THE FIELD.

UNLESS NOTED OTHERWISE POST INSTALLED ANCHORS SHALL NOT BE INSTALLED UNTIL CONCRETE OR MASONRY MATERIAL HAVE REACHED DESIGN STRENGTH AND HAVE BEEN FULLY CURED FOR A MINIMUM OF 21 DAYS.

MANUFACTURER'S INSTALLATION TRAINING AND CERTIFICATE ARE REQUIRED FOR ALL INSTALLERS OF POST-INSTALLED ANCHORS. ALL ANCHORS SHALL BE INSTALLED WITH STEEL WASHERS AT SHORT SLOTTED HOLES IN ACCORDANCE WITH THE MANUFACTURERS PRINTED INSTALLATION INSTRUCTIONS (MPI). ALL ANCHORS SHALL TIGHTENED/TORQUED AS REQUIRED PER MANUFACTURERS INSTRUCTIONS AND EVALUATION REPORTS.

POST-INSTALLED ANCHORS IN CONCRETE:

ALL EXPANSION TYPE ANCHORAGE FOR CONCRETE INSTALLATION ONLY SHALL BE PER HILTI "Kwik Bolt"-T22" EXPANSION ANCHOR PER ICC ESR-4266 OR APPROVED ICC EQUIVALENT. ALL EPOXY ADHESIVE TYPE ANCHORAGE FOR CONCRETE INSTALLATION ONLY SHALL BE PER HILTI "HIT-RE-500 V3" ADHESIVE ANCHORS PER ICC ESR-3814 OR APPROVED ICC EQUIVALENT. ALL SCREW TYPE ANCHORAGE FOR CONCRETE INSTALLATION ONLY SHALL BE PER HILTI "Kwik Hus-EZ" SCREW ANCHOR PER ICC ESR-3027 OR APPROVED ICC EQUIVALENT.

WOOD:

GENERAL:

WOOD FRAMING MEMBERS SHALL NOT BE NOTCHED OR DRILLED WITHOUT PRIOR APPROVAL OF THE STRUCTURAL ENGINEER THROUGH THE ARCHITECT. ALL NAILING NOT NOTED SHALL BE PER TYPICAL DETAIL AND COMMON NAIL DIAMETER TABLE BELOW. ALL BOLTING SHALL BE PER STRUCTURAL STEEL SECTION ABOVE. WOOD CONNECTORS SHALL BE AS MANUFACTURED BY SIMPSON STRONG-TIE COMPANY, INC. OR OTHER MANUFACTURER WITH CURRENT AND EQUIVALENT ICC APPROVAL. WHERE TYPE OF CONNECTOR IS INDICATED ON THE DRAWINGS, THE CONNECTOR AND ATTACHMENT SHALL BE PER THE MAXIMUM MODEL NUMBER BASED ON THE SIZE OF THE MEMBERS CONNECTED.

NAIL TYPE	REQ'D DIA	REQ'D GA	LENGTH	NAIL TYPE	REQ'D DIA	REQ'D GA	LENGTH
6d	0.113"	11 1/2	2"	12d	0.148"	9	3 1/4"
8d	0.131"	10 1/4	2 1/2"	16d	0.162"	8	3 1/2"
10d	0.148"	9	20d	0.192"	6	3"	

IN STUD WALLS, UNLESS NOTED OTHERWISE, INSTALL DOUBLE STUDS AT ALL JAMBS, CORNERS, INTERSECTIONS AND AT ISOLATED BEARING POINTS OF FRAMING MEMBERS ABOVE. STUD WALLS SHALL HAVE A SIMPSON RSP ANCHOR TOP AND BOTTOM OF STUDS AT 32" O.C. MAXIMUM, EXCEPT AT THOSE WALLS WHERE PLYWOOD SHEATHING IS NAILED DIRECTLY TO THE TOP AND BOTTOM PLATES. PROVIDE 2X SOLID BLOKING AT MID-HEIGHT OF STUD WALLS.

PROVIDE A MINIMUM OF 0.229" X 3" X 3" GALVANIZED STEEL PLATE WASHER UNDER EACH NUT AT FOUNDATION ANCHOR BOLTS OF SHEAR WALLS. THE HOLE IN THE PLATE WASHER IS PERMITTED TO BE DIAGONALLY SLOTTED WITH A WIDTH OF UP TO 3/16" LARGER THAN THE BOLT DIAMETER AND A SLOT LENGTH NOT TO EXCEED 1-3/4". PROVIDED A STANDARD CUT WASHER IS PLACED BETWEEN THE PLATE WASHER AND THE NUT.

WOOD SHRINKAGE:

WOOD STUDS AND TRUSSES SHALL HAVE A MAXIMUM MOISTURE CONTENT OF 19% WHEN DELIVERED TO THE JOB SITE. AFTER ROOF TRUSSES ARE ERECTED AND PRIOR TO DRYWALL INSTALLATION (DRYWALL SHALL BE STAGED AT EACH FLOOR), ALL HOLD-DOWN ANCHORS AND STRAPS SHALL BE RETIGHTENED AND CHECKED FOR LOOSE CONNECTIONS.

PLUMBING, MECHANICAL, DRYWALL, AND ELECTRICAL SUBCONTRACTORS SHALL ACCOUNT FOR A MAXIMUM DIFFERENTIAL SHRINKAGE OF 1/8 IN. PER FLOOR IN ALL CONDUITS, DUCTS AND CONNECTIONS.

PRESERVATIVE--TREATED WOOD:

ALL SILL PLATES IN CONTACT WITH CONCRETE SHALL BE PRESERVATIVE--TREATED WOOD. WOOD FRAMING MEMBERS ATTACHED DIRECTLY TO THE INTERIOR OF EXTERIOR MASONRY OR CONCRETE WALLS BELOW GRADE SHALL BE PRESERVATIVE--TREATED WOOD.

ALL WOOD FRAMING MEMBERS, INCLUDING WOOD SHEATHING THAT ARE LOCATED AT EXTERIOR WALLS THAT ARE LESS THAN 8 INCHES FROM FINISHED GRADE SHALL BE PRESERVATIVE--TREATED WOOD.

ALL FASTENERS INCLUDING NUTS AND WASHERS IN CONTACT WITH PRESERVATIVE--TREATED WOOD SHALL BE HOT-DIPPED ZINC-COATED GALVANIZED STEEL OR STAINLESS STEEL. THE COATING WEIGHTS FOR ZINC-COATED FASTENERS SHALL BE PER ASTM A153. FASTENERS OTHER THAN NAILS, WOOD SCREWS AND LAG SCREWS ARE PERMITTED TO BE OF MECHANICALLY DEPOSITED ZINC-COATED STEEL WITH COATING WEIGHTS PER ASTM B695, CLASS 55 MINIMUM.

SAWN LUMBER:

FRAMING LUMBER SHALL COMPLY WITH THE REFERENCED EDITION OF THE GRADING RULES OF THE WPA OR THE WCLB. ALL SAWN LUMBER SHALL BE STAMPED WITH THE GRADE MARK OF AN APPROVED LUMBER GRADING AGENCY AND SHALL HAVE MINIMUM PROPERTIES WHICH MEET OR EXCEED THE FOLLOWING WOOD TYPES.

JOISTS	WOOD TYPE
2 X 4	D.F.L. STD
2 X 6 OR LARGER	D.F.L. #2
BEAMS	
WIDTH 4" OR LESS	D.F.L. #1
WIDTH GREATER THAN 4"	D.F.L. #1
LEDGERS AND TOP PLATES	D.F.L. #2
STUDS	
2 X 4	D.F.L. STD
2 X 6 OR LARGER	D.F.L. #2

GENERAL NOTES:

THE STRUCTURAL CONSTRUCTION DOCUMENTS REPRESENT THE FINISHED STRUCTURE. EXCEPT WHERE NOTED, THEY DO NOT INDICATE THE METHOD OF CONSTRUCTION. THE CONTRACTOR SHALL PROVIDE ALL MEASURES NECESSARY TO PROTECT THE STRUCTURE DURING CONSTRUCTION. SUCH MEASURES SHALL INCLUDE, BUT NOT BE LIMITED TO, BRACING, SHORING FOR LOADS DUE TO CONSTRUCTION EQUIPMENT, ETC. THE STRUCTURAL ENGINEER OF RECORD SHALL NOT BE RESPONSIBLE FOR THE CONTRACTOR'S MEANS, METHODS, TECHNIQUES, SEQUENCES FOR PROCEDURE OF CONSTRUCTION, OR THE SAFETY PRECAUTIONS AND THE PROGRAMS INCIDENT THERETO (NOR SHALL OBSERVATION VISITS TO THE SITE INCLUDE INSPECTION OF THESE ITEMS).

WHERE REFERENCE IS MADE TO VARIOUS TEST STANDARDS FOR MATERIALS, SUCH STANDARDS SHALL BE THE REFERENCED EDITION AND/OR ADDENDA. ANY ENGINEERING DESIGN, PROVIDED BY OTHERS AND SUBMITTED FOR REVIEW, SHALL BEAR THE SEAL OF A REGISTERED ENGINEER RECOGNIZED BY THE BUILDING CODE JURISDICTION OF THIS PROJECT.

NOTES AND DETAILS ON DRAWINGS SHALL TAKE PRECEDENCE OVER GENERAL STRUCTURAL NOTES AND TYPICAL DETAILS. WHERE NO DETAILS ARE SHOWN, CONSTRUCTION SHALL CONFORM TO SIMILAR WORK ON THE PROJECT, AND/OR AS PROVIDED FOR IN THE CONTRACT DOCUMENTS. WHERE DISCREPANCIES OCCUR BETWEEN PLANS, DETAILS, GENERAL STRUCTURAL NOTES AND SPECIFICATIONS, THE GREATER REQUIREMENTS SHALL GOVERN.

VERIFY ALL DIMENSIONS AND ELEVATIONS WITH THE ARCHITECTURAL DRAWINGS AND FIELD CONDITIONS. BUILDING DIMENSIONS AND ELEVATIONS, WHERE SHOWN, WERE PROVIDED BY THE ARCHITECT AND IT IS THE CONTRACTOR'S RESPONSIBILITY TO VERIFY AND COORDINATE ALL DIMENSIONS PRIOR TO PROCEEDING WITH THE WORK. ANY DISCREPANCIES SHALL BE RESOLVED THROUGH THE ARCHITECT. ESTABLISH AND VERIFY ALL OPENINGS AND INSERTS FOR ARCHITECTURAL, CIVIL, MECHANICAL, PLUMBING AND ELECTRICAL ITEMS WITH THE APPROPRIATE TRADE DRAWINGS AND SUBCONTRACTORS PRIOR TO CONSTRUCTION.

TYPICAL DETAILS MAY NOT NECESSARILY BE CUT ON PLANS, BUT APPLY UNLESS NOTED OTHERWISE.

CONSTRUCTION MATERIALS SHALL BE SPREAD OUT IF PLACED ON FRAMED CONSTRUCTION. LOAD SHALL NOT EXCEED THE DESIGN LIVE LOAD PER SQUARE FOOT.

OPTIONS AND SUBSTITUTIONS ARE FOR CONTRACTOR'S CONVENIENCE. IF AN OPTION OR SUBSTITUTION IS CHOSEN, CONTRACTOR SHALL BE RESPONSIBLE FOR ALL NECESSARY CHANGES, APPROVALS AND THE COORDINATION OF THE WORK WITH ALL RELATED TRADES AND SUPPLIERS.

SPECIAL INSPECTION -- STRUCTURAL ONLY:

SPECIAL INSPECTIONS SHALL BE PERFORMED UNDER THE DIRECT SUPERVISION OF A STATE REGISTERED STRUCTURAL ENGINEER WHO IS FAMILIAR WITH THE STRUCTURAL DESIGN OF THIS PROJECT. THE SUPERVISING STRUCTURAL ENGINEER SHALL SEAL THE SPECIAL INSPECTION CERTIFICATE.

SPECIAL INSPECTION IS TO BE PROVIDED FOR THE ITEMS LISTED BELOW IN ADDITION TO THE INSPECTIONS CONDUCTED BY THE BUILDING JURISDICTION. "SPECIAL STRUCTURAL INSPECTION" SHALL NOT RELIEVE THE OWNER OR THEIR AGENT FROM REQUESTING THE BUILDING JURISDICTION INSPECTIONS REQUIRED BY SECTION 110 OF THE INTERNATIONAL BUILDING CODE. SPECIAL INSPECTION IS REQUIRED PER CHAPTER 17 FOR THE FOLLOWING:

CONCRETE CONSTRUCTION:

- CONCRETE.
 - DURING THE TAKING OF TEST SPECIMENS.
 - CONTINUOUS INSPECTION DURING THE PLACEMENT OF ALL REINFORCED CONCRETE, UNLESS NOTED OTHERWISE.
 - CONTINUOUS INSPECTION OF BOLTS TO BE INSTALLED IN CONCRETE PRIOR TO AND DURING THE PLACEMENT OF CONCRETE AROUND BOLTS.
 - EXCEPTION: NO INSPECTION IS REQUIRED FOR PLACEMENT OF CONCRETE AROUND FOUNDATION ANCHOR BOLTS.
- NO INSPECTION IS REQUIRED FOR PLACEMENT OF SLAB ON GRADE CONCRETE. INSPECTION OF SL

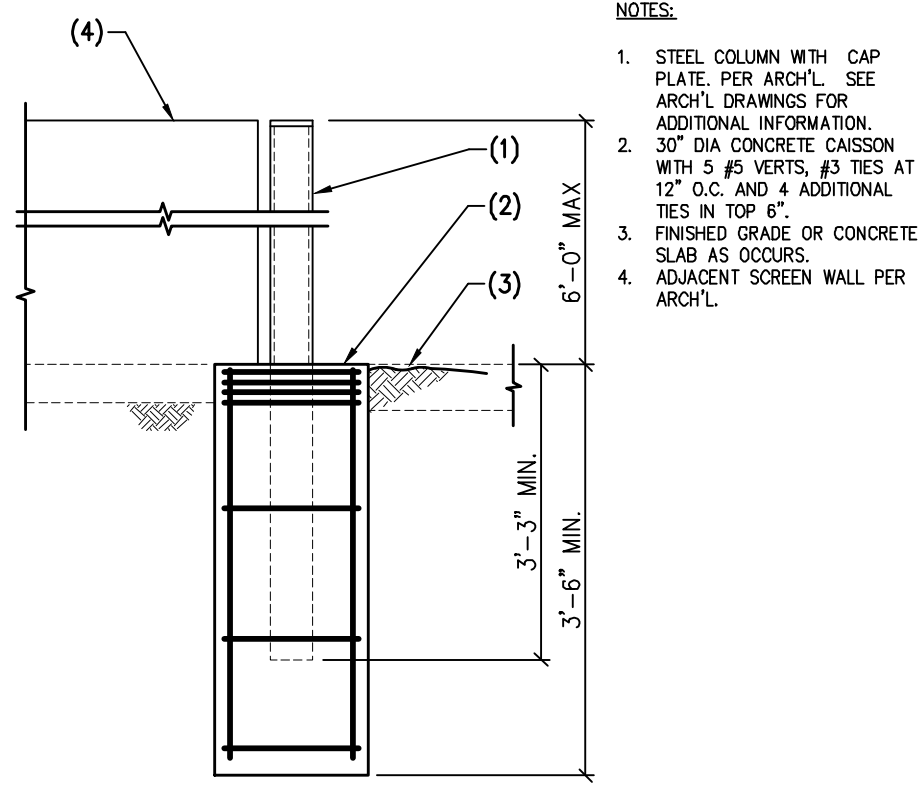

NOTES:

1. STEEL COLUMN WITH CAP PLATE, PER ARCH'L. SEE ARCH'L DRAWINGS FOR ADDITIONAL INFORMATION.
2. 30" DIA CONCRETE CAISSON WITH 5 #5 VERTS, #3 TIES AT 12" O.C. AND 4 ADDITIONAL TIES IN TOP 6".
3. FINISHED GRADE OR CONCRETE SLAB AS OCCURS.
4. ADJACENT SCREEN WALL PER ARCH'L.

17 TYPICAL SCREEN WALL GATE SUPPORT AND FOOTING
21-1083 NO SCALE

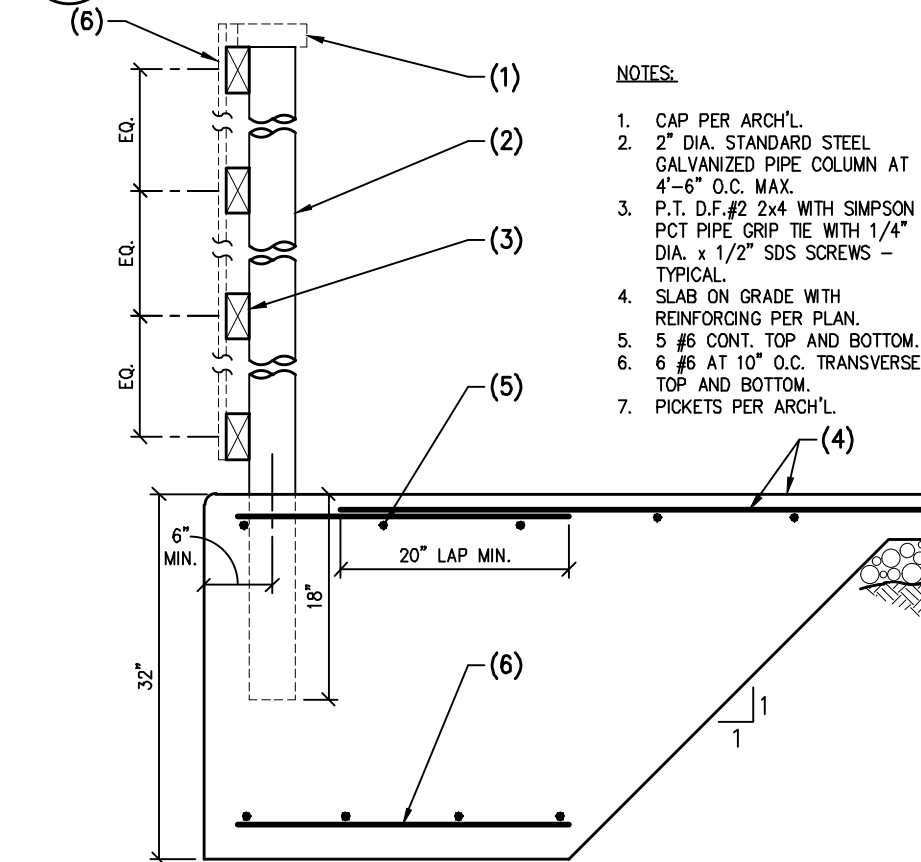

NOTES:

1. CAP PER ARCH'L.
2. 2" DIA. STANDARD STEEL GALVANIZED PIPE COLUMN AT 4'-0" O.C. MAX.
3. P.T. D.F.#2 2x4 WITH SIMPSON PCT PIPE GRIP TIE WITH 1/4" DIA. x 1/2" SDS SCREW - TYPICAL.
4. SLAB ON GRADE WITH REINFORCING PER PLAN.
5. #6 CONT. TOP AND BOTTOM.
6. #6 AT 10" O.C. TRANSVERSE, TOP AND BOTTOM.
7. PICKETS PER ARCH'L.

18 TRASH ENCLOSURE WALL
21-1083 NO SCALE

CONNECTION (COMMON NAILS ONLY)	NAILING
JOIST TO SILL OR ORDER, TOENAIL	3 - 8d
BRIDGING TO JOIST, TOENAIL, EACH END	2 - 8d
SOLE PLATE TO JOIST OR BLOCKING, TYPICAL FACE NAIL	16d AT 16" O.C.
SOLE PLATE TO JOIST OR BLOCKING, AT BRACED WALL PANEL	3-16d PER 16"
TOP PLATE TO STUD, END NAIL	2 - 16d
STUD TO SOLE PLATE	4 - 8d, TOENAIL OR 2 - 16d, END NAIL
DOUBLED STUDS, FACE NAIL	16d AT 24" O.C.
DOUBLED TOP PLATES, TYPICAL FACE NAIL	16d AT 16" O.C.
DOUBLED TOP PLATES, LAP SPICE	8 - 16d
BLOCKING BETWEEN JOISTS OR RAFTERS TO TOP PLATE, TOENAIL	3 - 8d
RM JOIST TO TOP PLATE, TOENAIL	8d AT 6" O.C.
TOP PLATE, LAPS AND INTERSECTIONS, FACE NAIL	2 - 16d
CONTINUOUS HEADER, TWO PIECES	16d AT 16" O.C. ALONG EACH EDGE
CEILING JOISTS TO PLATE, TOENAIL	3 - 8d
CONTINUOUS HEADER TO STUDS, TOENAIL	4 - 8d
CEILING JOISTS, LAPS OVER PARTITIONS, FACE NAIL	3 - 16d
CEILING JOIST TO PARALLEL, RAFTERS, FACE NAIL	3 - 16d
CEILING JOIST TO PLATE, TOENAIL	3 - 8d
BUILT-UP CORNER STUDS	16d AT 24" O.C.
BUILT-UP ORDER AND BEAMS	20d AT 32" O.C. TOP AND BOTTOM, AND STAGGERED 2-20d EACH END AND SPLICES

NOTE: FOR COMMON NAIL MINIMUM REQUIREMENTS, SEE G.S.N.

13 NAILING SCHEDULE - U.N.O.
21-1083 NO SCALE

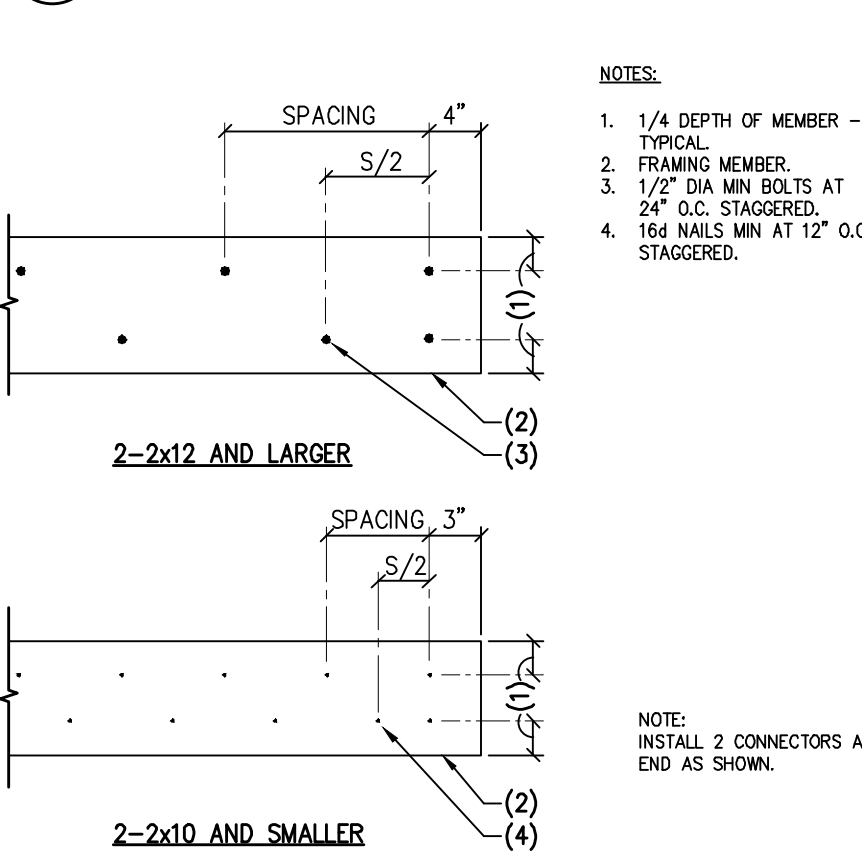

NOTES:

1. 1/4" DEPTH OF MEMBER - TYPICAL.
2. FRAMING MEMBER.
3. 1/2" DIA MIN BOLTS AT 24" O.C. STAGGERED.
4. 16d NAILS MIN AT 12" O.C. STAGGERED.

NOTE: INSTALL 2 CONNECTORS AT END AS SHOWN.

14 BUILT-UP WOOD MEMBERS
21-1083 NO SCALE

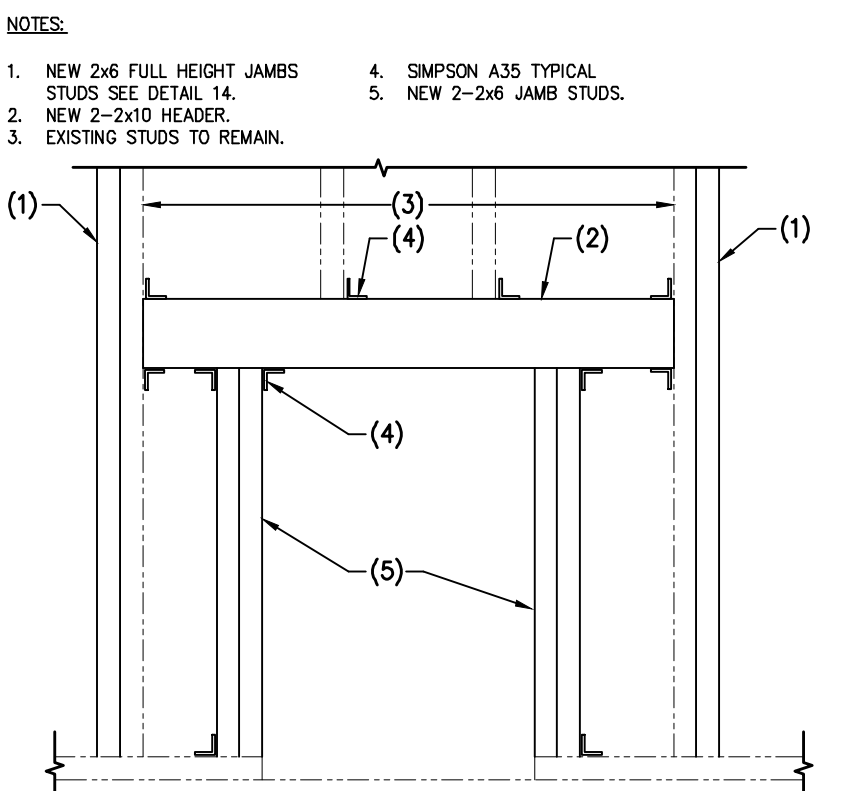

15 HEADER ELEVATION
21-1083 NO SCALE

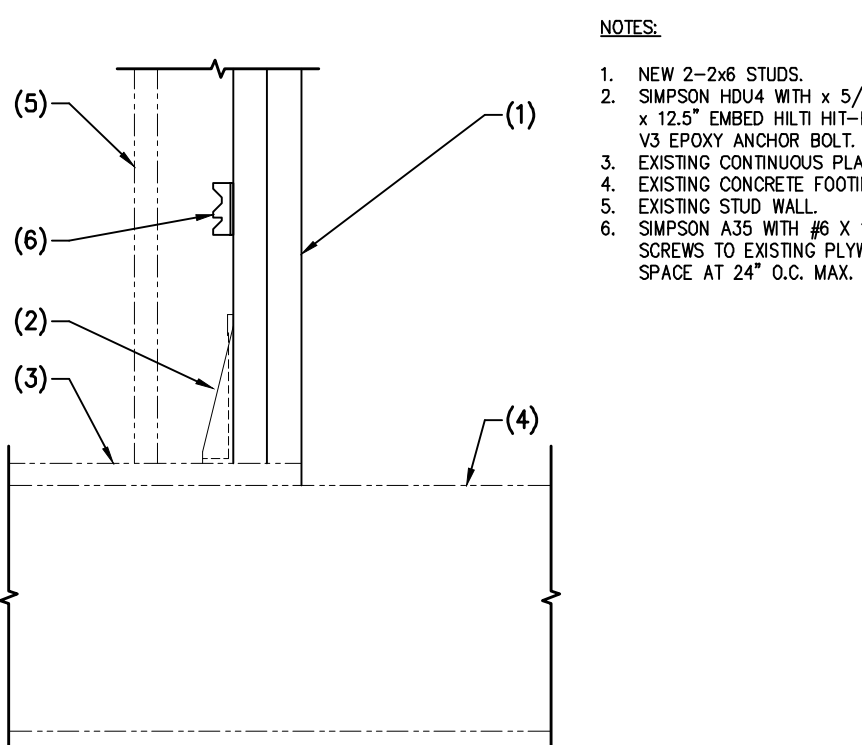

NOTES:

1. NEW 2-2x6 STUDS.
2. SIMPSON HD04 WITH x 5/8" DIA x 12.5" EMBEDED HILTI HIT-RE500 VS EPOXY ANCHOR BOLT.
3. EXISTING CONTINUOUS PLATE.
4. EXISTING CONCRETE FOOTING.
5. EXISTING STUD WALL.
6. SIMPSON ASS WITH #6 x 1/2" SCREWS TO EXISTING PLYWOOD SPACE AT 24" O.C. MAX.

16 SIMPSON HOLDOWN
21-1083 NO SCALE

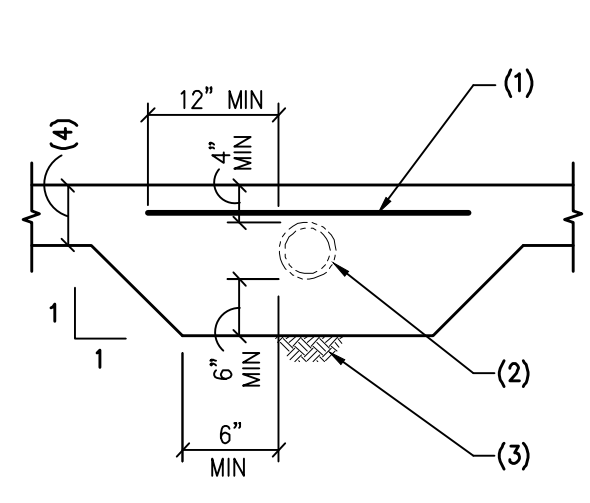

09 SLEEVE FOR PIPE AT SLAB
105-22 NO SCALE

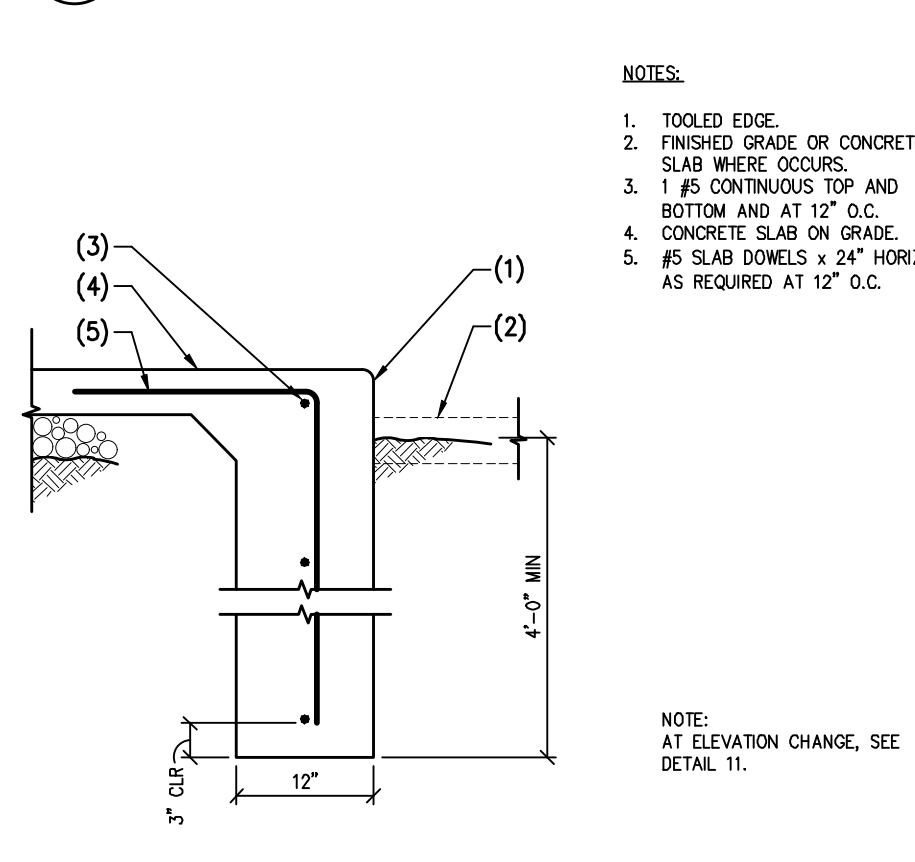

NOTES:

1. TOOLED EDGE.
2. FINISHED GRADE OR CONCRETE SLAB WHERE OCCURS.
3. 1 #5 CONTINUOUS TOP AND BOTTOM AND AT 12" O.C.
4. CONCRETE SLAB ON GRADE.
5. #5 SLAB BOWELS x 24" HORIZ. x AS REQUIRED AT 12" O.C.

NOTE: AT ELEVATION CHANGE, SEE DETAIL 11.

10 CONCRETE TURNDOWN AT SLAB EDGE
21-1083 NO SCALE

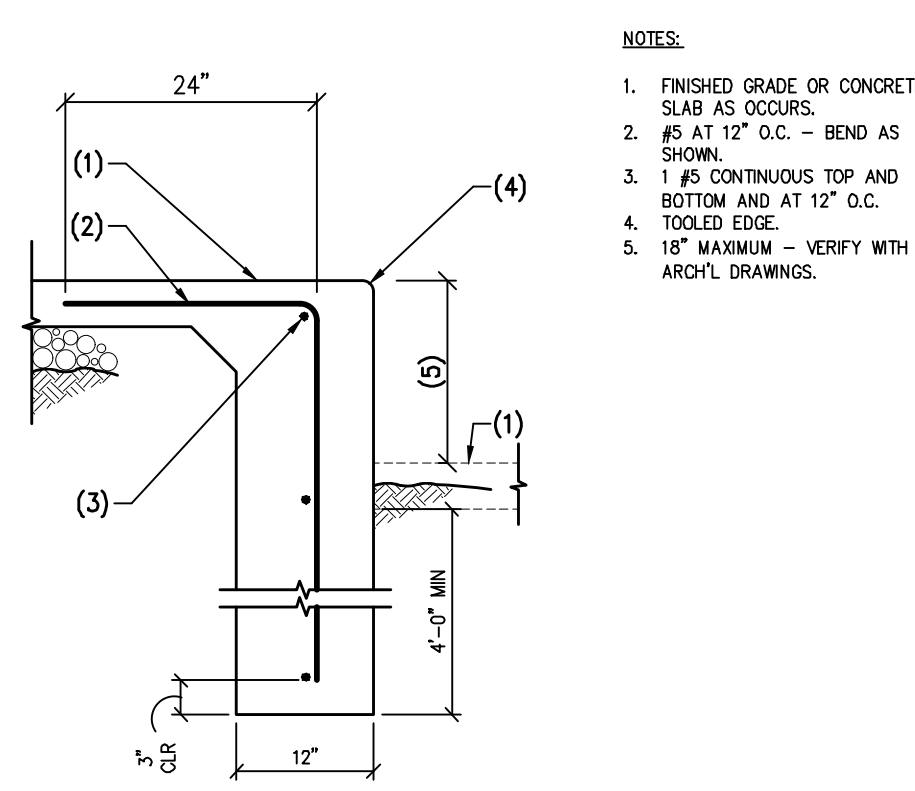

NOTES:

1. FINISHED GRADE OR CONCRETE SLAB AS OCCURS.
2. #5 AT 12" O.C. - BEND AS SHOWN.
3. 1 #5 CONTINUOUS TOP AND BOTTOM AND AT 12" O.C.
4. TOOLED EDGE.
5. 18" MAXIMUM - VERIFY WITH ARCH'L DRAWINGS.

11 CONCRETE TURNDOWN AT SLAB ELEVATION CHANGE
21-1083 NO SCALE

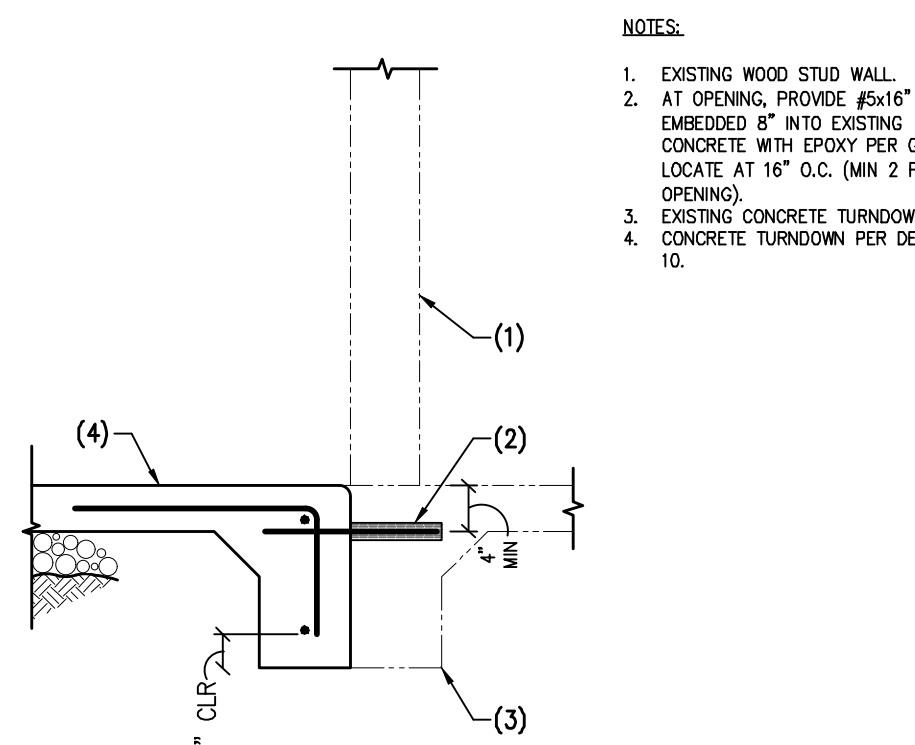

NOTES:

1. EXISTING WOOD STUD WALL.
2. AT OPENING, PROVIDE #5x16" EMBEDED 8" INTO EXISTING CONCRETE WITH EPOXY PER GSN. LOCATE AT 16" O.C. (MIN 2 PER OPENING).
3. EXISTING CONCRETE TURNDOWN.
4. CONCRETE TURNDOWN PER DETAIL 10.

12 CONCRETE TURNDOWN AT EXISTING BUILDING
21-1083 NO SCALE

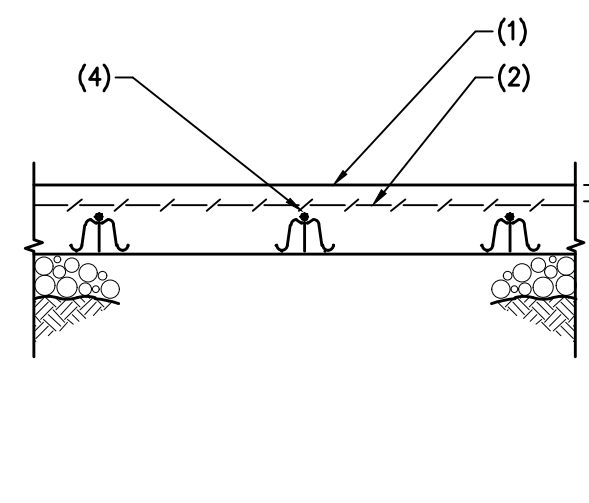

05 CONCRETE SLAB ON GRADE WITH WELDED WIRE FABRIC
(L)101-07 NO SCALE

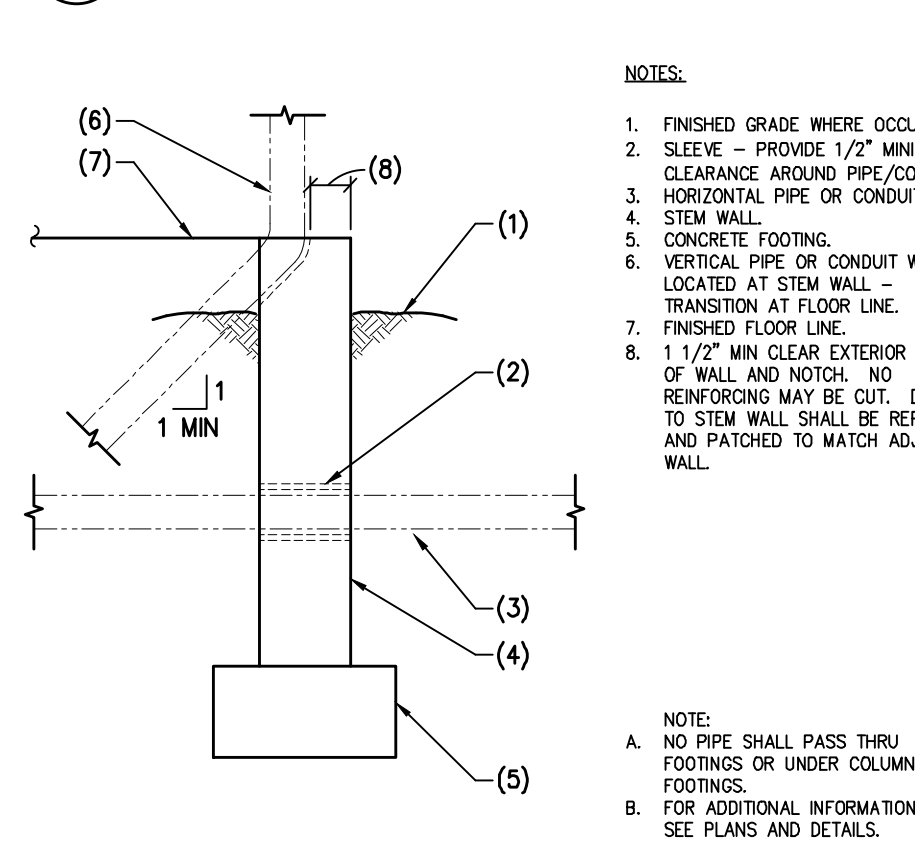

NOTES:

1. FINISHED GRADE WHERE OCCURS.
2. SLEEVE - PROVIDE 1/2" MINIMUM CLEARANCE AROUND PIPE/CONDUIT.
3. HORIZONTAL PIPE OR CONDUIT, STEM WALL.
4. CONCRETE FOOTING.
5. VERTICAL PIPE OR CONDUIT WHEN LOCATED AT STEM WALL - TRANSITION AT FLOOR LINE.
6. 1 1/2" MIN CLEAR EXTERIOR FACE OF WALL AND NOTCH. NO REINFORCING MAY BE CUT. DAMAGE TO STEM WALL SHALL BE REPAIRED AND PATCHED TO MATCH ADJACENT WALL.

NOTE: A. NO PIPE SHALL PASS THRU FOOTINGS OR UNDER COLUMN FOOTINGS.
B. FOR ADDITIONAL INFORMATION, SEE PLANS AND DETAILS.

06 PIPE AT FOUNDATION STEM WALL
105-24 NO SCALE

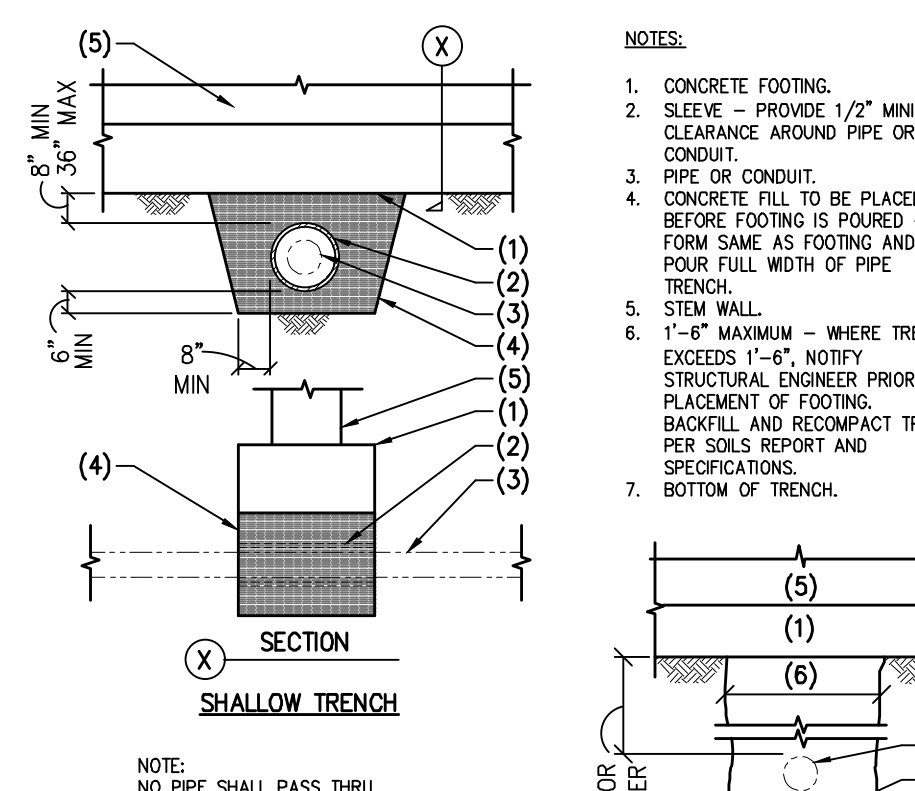

NOTES:

1. CONCRETE FOOTING.
2. SLEEVE - PROVIDE 1/2" MINIMUM CLEARANCE AROUND PIPE OR CONDUIT.
3. PIPE OR CONDUIT.
4. CONCRETE FILL TO BE PLACED BEFORE FOOTING IS POURED - FORM SAME AS FOOTING AND POUR FULL WIDTH OF PIPE TRENCH.
5. STEM WALL.
6. 1'-0" MAXIMUM - WHERE TRENCH EXCEEDS 1'-0", NOTIFY STRUCTURAL ENGINEER PRIOR TO PLACEMENT OF FOOTING. BACKFILL AND RECOMPACT TRENCH PER SOILS REPORT AND SPECIFICATIONS.
7. BOTTOM OF TRENCH.

07 PIPE PASSING UNDER WALL FOOTING
105-30 NO SCALE

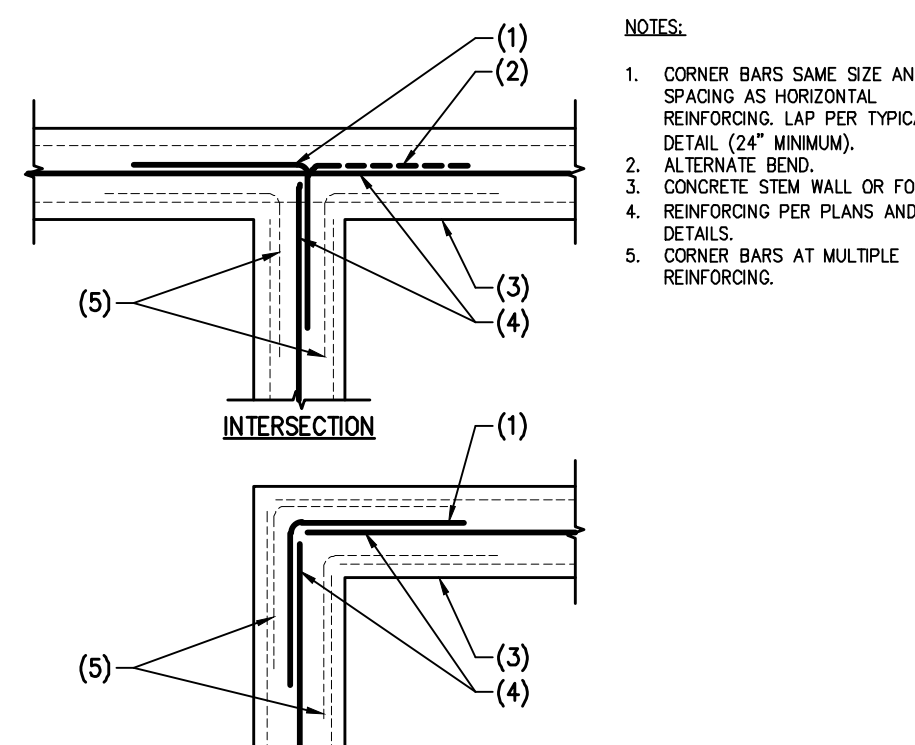

NOTES:

1. CORNER BARS SAME SIZE AND SPACING AS HORIZONTAL REINFORCING. LAP PER TYPICAL DETAIL (24" MINIMUM).
2. ALTERNATE BEND.
3. CONCRETE STEM WALL OR FOOTING.
4. REINFORCING PER PLANS AND/OR DETAILS.
5. CORNER BARS AT MULTIPLE REINFORCING.

08 PLAN - CORNER REINFORCING IN CONCRETE FOOTING, STEM OR WALL
105-02 NO SCALE

CONC PSI	CLASS B TENSION SPLICE LENGTHS						COMP. BARS	
	f _c = 2,500/3,000 PSI		f _c = 4,000 PSI		f _c = 5,000 PSI		f _c = 2,3,000	
BAR LOCATION	REGULAR	TOP	REGULAR	TOP	REGULAR	TOP	STD LAP	ENCLOSED W/ SPIRAL TIES
#3 (10)	24"	31"	19"	24"	17"	22"	12"	12"
#4 (13)	32"	41"	25"	32"	22"	29"	15"	12"
#5 (16)	39"	51"	31"	40"	28"	36"	19"	14"
#6 (19)	47"	61"	37"	48"	33"	43"	23"	17"
#7 (22)	69"	89"	54"	70"	49"	63"	26"	20"
#8 (25)	78"	102"	62"	80"	55"	72"	30"	23"
#9 (29)	88"	115"	70"	91"	63"	81"	34"	25"
#10 (32)	99"	129"	79"	102"	70"	91"	38"	28"
#11 (36)	110"	143"	87"	113"	78"	101"	42"	31"

- NOTES:**
1. TOP BARS ARE ANY HORIZONTAL BARS LAPPED SO THAT MORE THAN 12" OF FRESH CONCRETE IS CAST IN THE MEMBER BELOW THE REINFORCEMENT.
 2. LAP SPLICES SHALL BE CLASS "B" TENSION LAP SPLICES PER LATEST EDITION OF ACI 318 UNLESS SPECIFICALLY NOTED OTHERWISE ON THE DRAWINGS OR SCHEDULES.
 3. CONTACT STRUCTURAL ENGINEER IF CLEAR SPACING OF REINFORCEMENT IS LESS THAN OR EQUAL TO 2 BAR DIAMETERS (2db), OR IF CLEAR COVER IS LESS THAN THE BAR DIAMETER (db).
 4. THIS TABLE IS BASED ON NORMAL WEIGHT CONCRETE.
 5. FOR ADDITIONAL INFORMATION, SEE G.S.N., PLANS, SCHEDULES AND DETAILS.

01 LAP SCHEDULE FOR REINFORCING STEEL IN CONCRETE
(L)101-07 NO SCALE

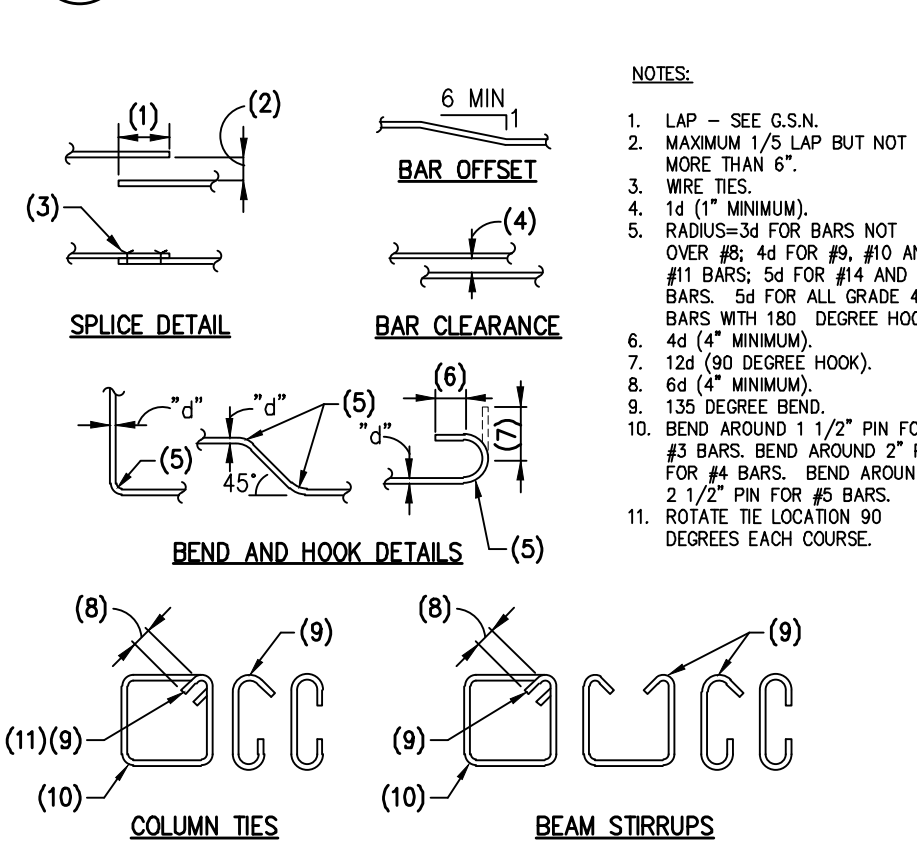

NOTES:

1. LAP - SEE G.S.N.
2. MAXIMUM 1/5 LAP BUT NOT MORE THAN 6".
3. WIRE TIES.
4. 14 (1" MINIMUM).
5. RADIUS=3d FOR BARS NOT OVER #6; 4d FOR #8, #10 AND #11 BARS; 5d FOR #14 AND #18 BARS; 5d FOR ALL GRADE 40 BARS WITH 180 DEGREE HOOK.
6. 4d (4" MINIMUM).
7. 15d (180 DEGREE HOOK).
8. 6d (4" MINIMUM).
9. 135 DEGREE BEND.
10. BEND AROUND 1 1/2" PIN FOR #3 BARS. BEND AROUND 2" PIN FOR #4 BARS. BEND AROUND 2 1/2" PIN FOR #5 BARS.
11. ROTATE THE LOCATION 90 DEGREES EACH COURSE.

02 TYPICAL REINFORCING BAR DETAILS
201-32 NO SCALE

BOLT DIAMETER (db)	VERT BOLT EMBEDMENT LENGTH	HORIZ BOLT EMBEDMENT LENGTH	ANCHOR FILLET WELD SIZE, "S".
1/2"	6"	4"	1/4"
5/8"	6"	4"	5/16"
3/4"	7"	5"	5/16"
7/8"	8"	6"	5/16"
1"	9"	7"	3/8"
1 1/8"	10"	8"	-----
1 1/4"	11"	9"	-----

NOTES:

1. PROVIDE ANCHORS, ANCHOR RODS AND ANCHOR BOLTS PER THIS SCHEDULE UNLESS NOTED OTHERWISE ON PLANS, SCHEDULES OR DETAILS.
2. AUTOMATIC WELDED TO DEVELOP FULL CAPACITY OF HIGH STRENGTH HEADED STUDS.
3. THICKNESS OF DRYPACK DOES NOT APPLY TOWARDS EMBEDMENT.
4. BOLT/PLATE EDGE CLEARANCES PER THE FOLLOWING - TYP UNL.D.:
3/4" DIA OR LESS - 1 1/4"
7/8" DIA - 1 1/2"
1" DIA - 1 3/4"
1 1/8" DIA - 2"
1 1/4" DIA - 2 1/4"
OVER 1 1/4" DIA - 1.75xDBA

03 TYPICAL ANCHOR ROD, ANCHOR BOLT, ANCHOR AND HEADED STUD SCHEDULE AND BOLT/PLATE EDGE CLEARANCES 401-02 NO SCALE

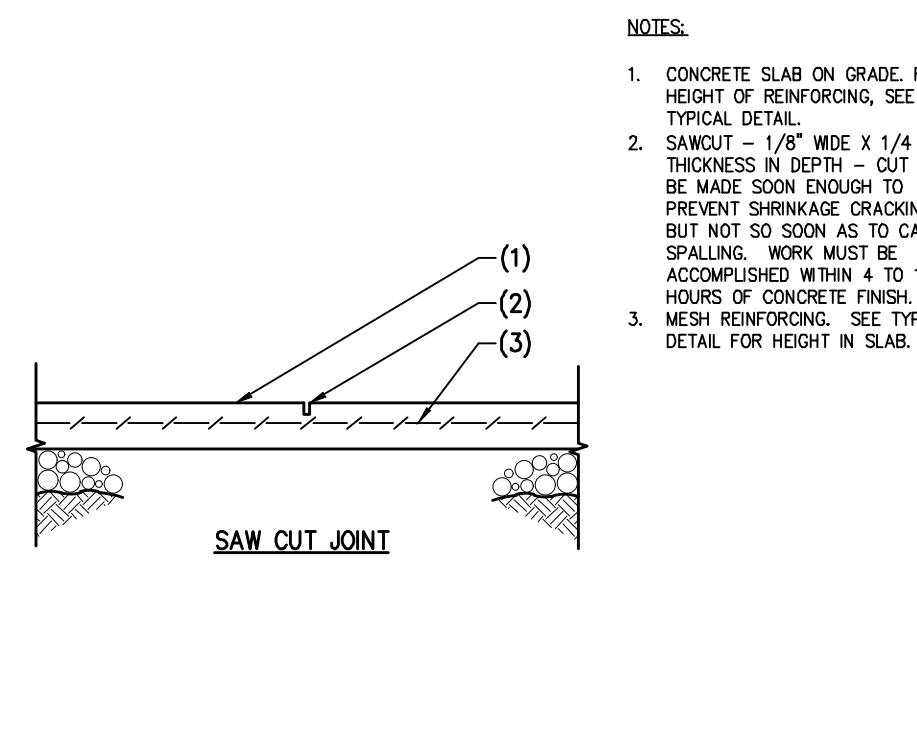

NOTES:

1. CONCRETE SLAB ON GRADE FOR HEIGHT OF REINFORCING, SEE TYPICAL DETAIL.
2. SAWCUT - 1/8" WIDE X 1/4" SLAB THICKNESS IN DEPTH - CUT SHALL BE MADE SOON AFTER TO PREVENT SHRINKAGE CRACKING, BUT NOT SO SOON AS TO CAUSE SPALLING. WORK MUST BE ACCOMPLISHED WITHIN 4 TO 12 HOURS OF CONCRETE FINISH.
3. MESH REINFORCING. SEE TYPICAL DETAIL FOR HEIGHT IN SLAB.

04 CONTROL JOINTS IN MESH REINFORCED CONCRETE SLAB ON GRADE
21-1083 NO SCALE

PROJECT NUMBER 21-1083
PROJECT MANAGER RAD
PROJECT ENGINEER FDR
PROJECT DRAFTER MDF

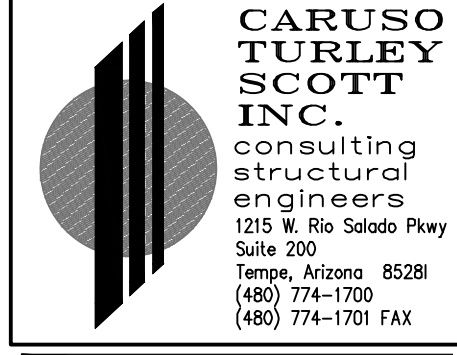

01.05.22 OWNER COMMENTS

CONTRACT DATE:
BUILDING TYPE: M70H
PLAN VERSION:
BRAND DESIGNER: FRANK WANCHO
SITE NUMBER: 004977
ARCVISION NUMBER: 200088

TACO BELL
6957 W. 38TH ST
INDIANAPOLIS, IN 46254



MIDTERM LITE
DETAILS

S1.2

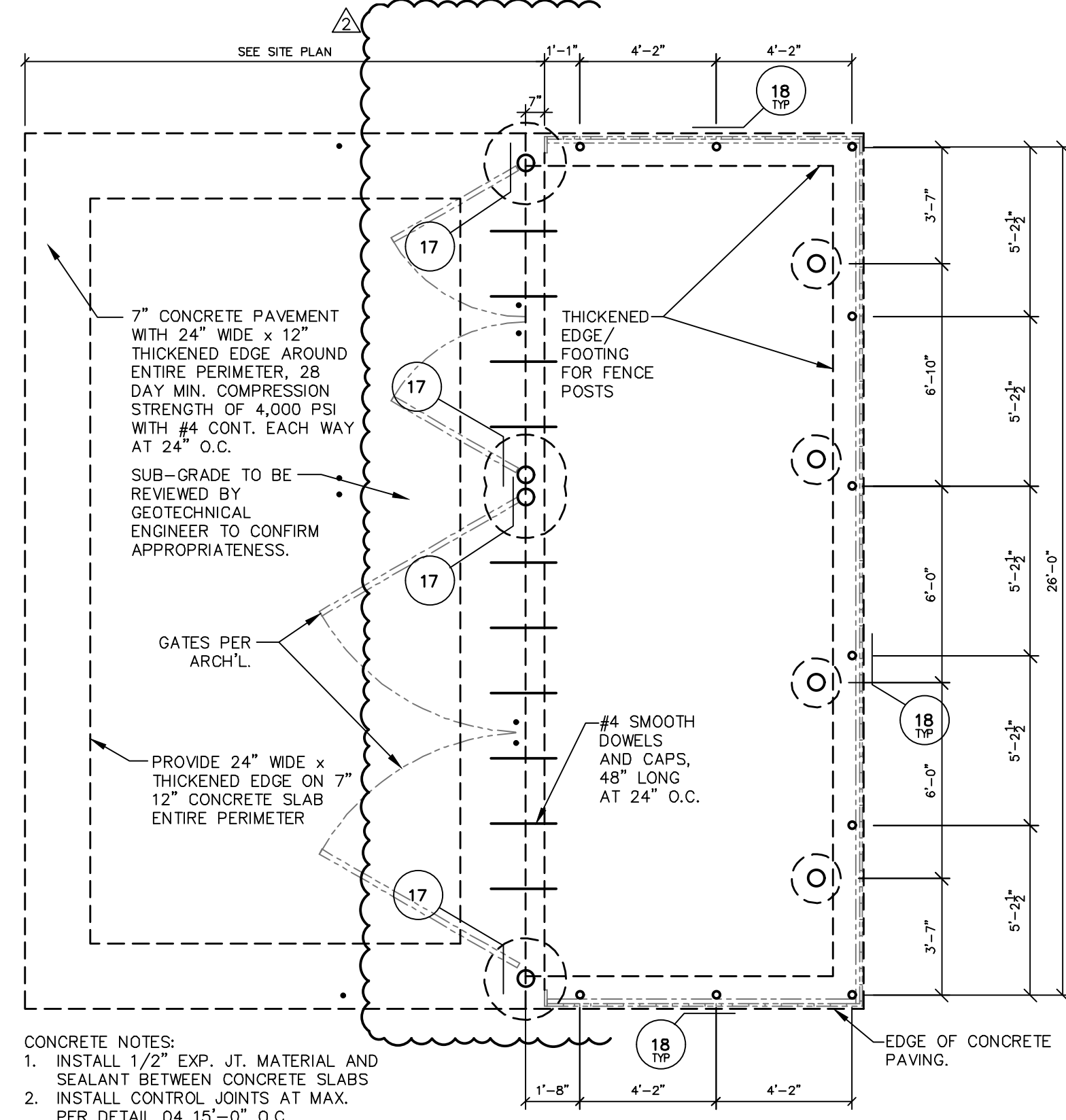

TRASH ENCLOSURE PLAN

SCALE: 1/4" = 1'-0"

- FOUNDATION NOTES -- TYP U.N.O.:**
1. VERIFY ALL DIMENSIONS AND ELEVATIONS WITH THE ARCHITECTURAL DRAWINGS AND FIELD CONDITIONS. BUILDING DIMENSIONS AND ELEVATIONS, WHERE SHOWN, WERE PROVIDED BY THE ARCHITECT AND IT IS THE CONTRACTOR'S RESPONSIBILITY TO VERIFY AND COORDINATE ALL DIMENSIONS PRIOR TO PROCEEDING WITH THE WORK. ANY DISCREPANCIES SHALL BE RESOLVED THROUGH THE ARCHITECT.
 2. -- AS SHOWN ON PLAN INDICATES EXISTING WOOD STUD WALL
 3. UNLESS NOTED OTHERWISE ON PLANS AND/OR DETAILS, DEPTH OF FOOTING DIMENSIONS INDICATED IN THE G.S.N. ARE MINIMUMS. FOUNDATION CONTRACTOR SHALL COORDINATE WITH SOIL REPORT AND ALL TRADES TO INSURE THAT THESE MINIMUMS ARE SUFFICIENT FOR THE WORK. SEE TYPICAL DETAILS FOR ADDITIONAL REQUIREMENTS.
 4. BUILDING CONCRETE SLAB ON GRADE SHALL BE AS NOTED ON PLAN. VERIFY EXACT SIZE AND LOCATION OF DEPRESSED AND/OR RAISED SLABS WITH ARCH'L DRAWINGS. FOR SIDEWALK LOCATION, SEE ARCH'L DRAWINGS. FOR ADDITIONAL INFORMATION, SEE G.S.N. AND TYPICAL DETAILS.
 5. CONC. C.J. -- AS SHOWN ON PLAN INDICATES LOCATION OF EITHER KEYED OR SAWCUT CONTROL JOINT IN CONCRETE SLAB ON GRADE AT CONTRACTOR'S OPTION, SEE G.S.N. AND TYPICAL DETAILS.
 6. THE EXISTING CONDITIONS DEPICTED ON THESE DRAWINGS ARE BASED ON THE BEST AVAILABLE INFORMATION AND SHALL BE VERIFIED BY THE CONTRACTOR PRIOR TO CONSTRUCTION. ANY DISCREPANCIES SHALL BE BROUGHT TO THE ATTENTION OF THE STRUCTURAL ENGINEER IMMEDIATELY.

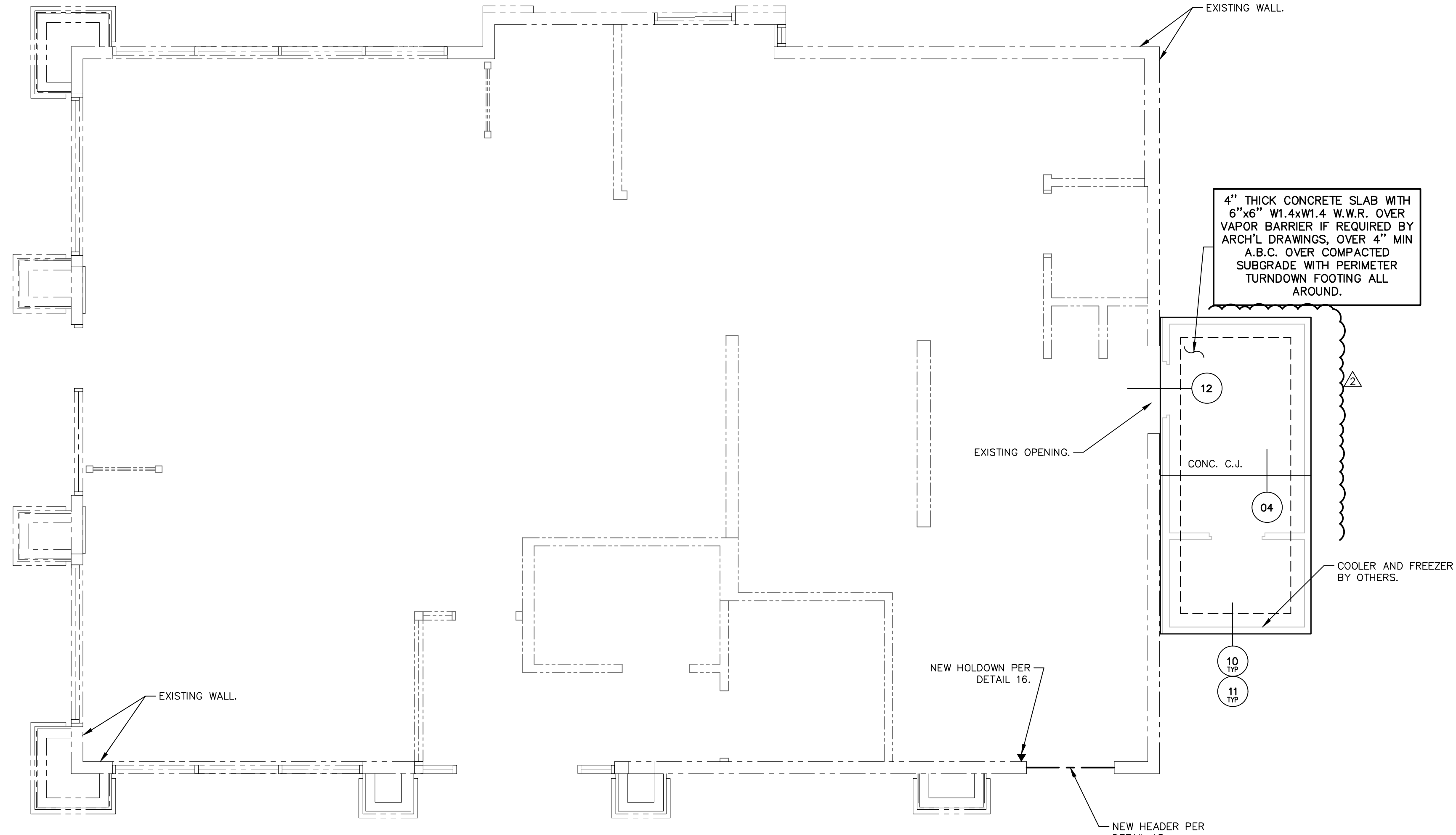

FOUNDATION PLAN
SCALE: 1/4" = 1'-0"

PROJECT NUMBER	21-1083
PROJECT MANAGER	RAD
PROJECT ENGINEER	FDR
PROJECT DRAFTER	MDF

CARUSO TURLEY SCOTT INC.
 consulting structural engineers
 1215 W. Rio Salado Parkway
 Suite 200
 Tempe, Arizona 85281
 (480) 774-1700
 (480) 774-1701 FAX

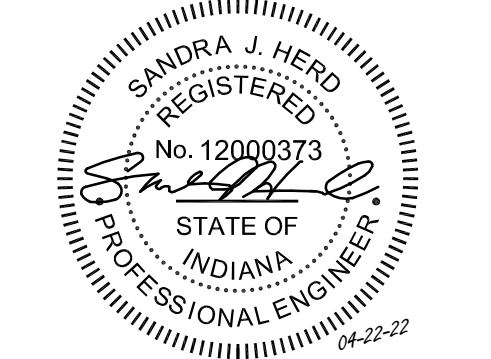

- 01.05.22 OWNER COMMENTS
- 03.29.22 CITY COMMENTS

CONTRACT DATE:
 BUILDING TYPE: M70H
 PLAN VERSION:
 BRAND DESIGNER: FRANK WANCHO
 SITE NUMBER: 004977
 ARCVISION NUMBER: 200088

TACO BELL
 6957 W. 38TH ST
 INDIANAPOLIS, IN 46254



S2.1
03.29.22

C:\Users\dftr20\Documents\WORK HERE\WORK HERE\Working\211083-tb\UPDATE&SEAL-04-22-2022\211083-521_P1N.dwg, 4/27/2022 9:42:08 AM, dfr20

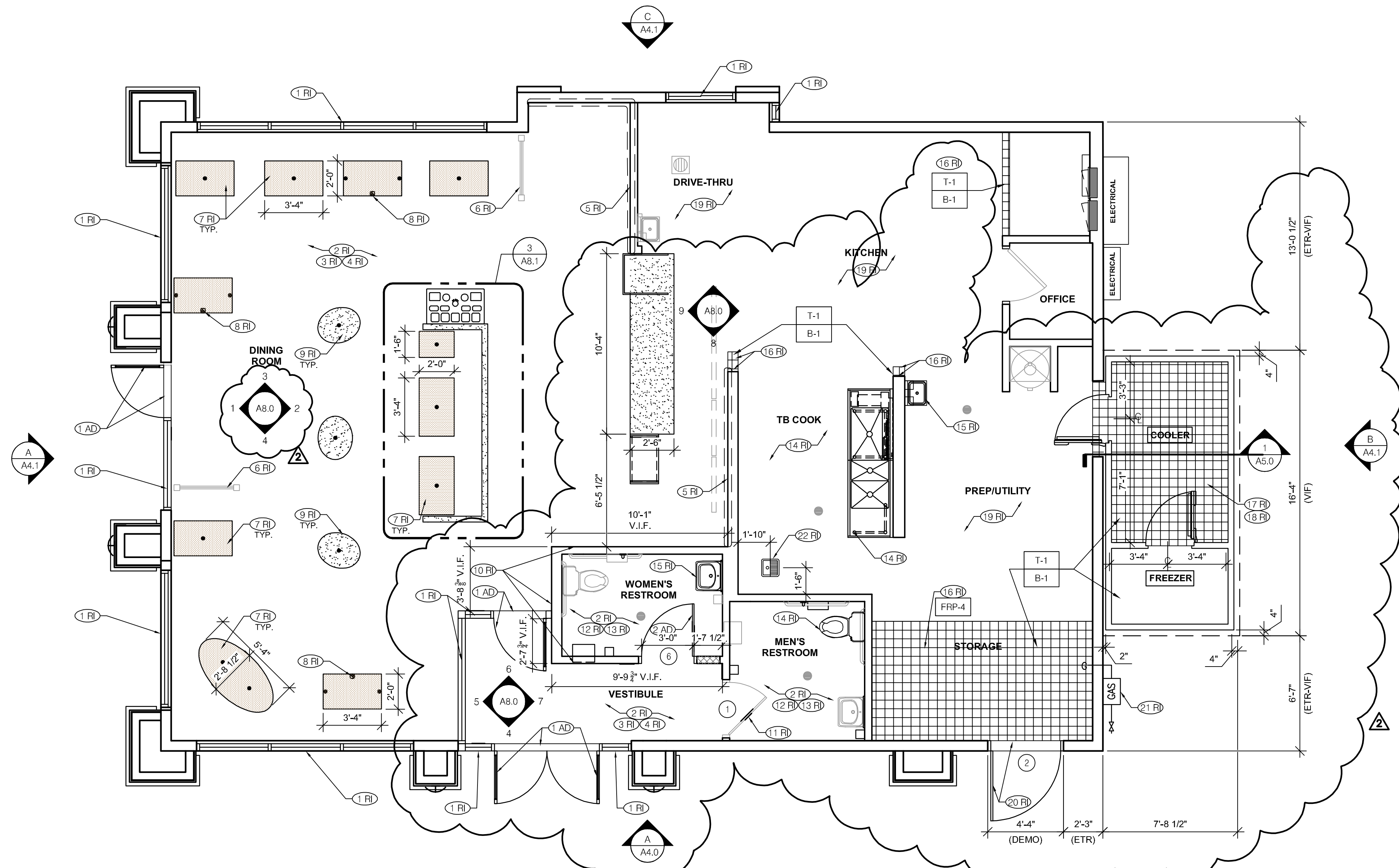

REFER TO SHEET A2.0 FOR LOSE FURNITURE LAYOUT & FINISH INFORMATION

FLOOR PLAN 1/4" = 1'-0" A

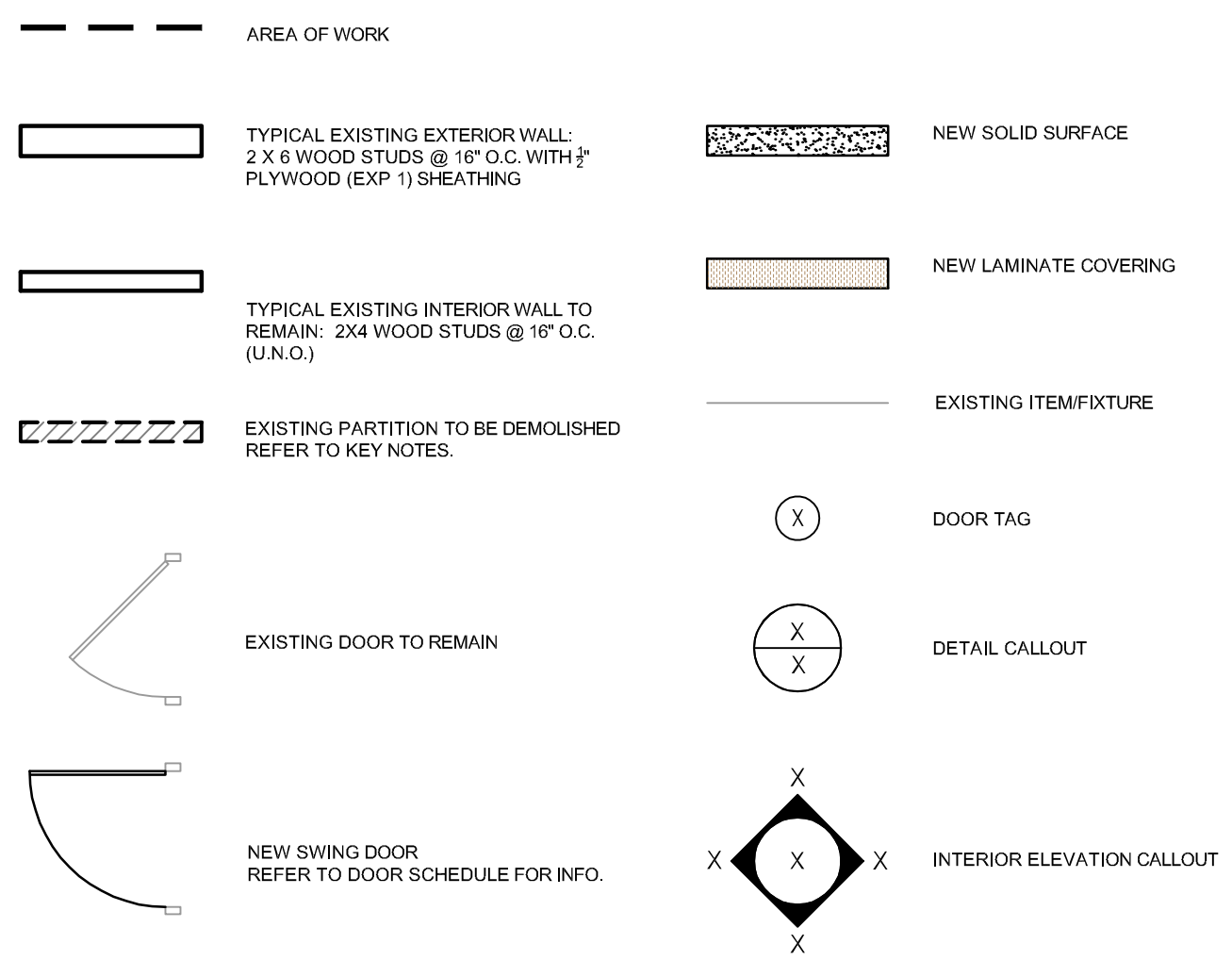

GENERAL NOTES:
 1. ALL DIMENSIONS ARE FROM FACE OF FINISH TO FACE OF FINISH. ALL DIMENSIONS ARE TO BE FIELD VERIFIED BY G.C. WITH THE REQUIREMENT THAT THE G.C. NOTIFY THE OWNER/AGENT OF ANY DISCREPANCY.

FLOOR PLAN

- ALL DIMENSIONS ARE FROM FACE OF FINISH TO FACE OF FINISH.
- CONTRACTOR TO FIELD VERIFY ALL DIMENSIONS & CONDITIONS ON SITE.
- CONTRACTOR TO FIELD VERIFY AND MAINTAIN ALL FIRE SYSTEMS.
- DRAWINGS OF EXISTING CONDITIONS HAVE BEEN COMPILED FROM EXISTING DATA SUPPLIED BY THE OWNER TO THE ARCHITECT. THE ARCHITECT MAKES NO WARRANTY, EITHER EXPRESSED OR IMPLIED, FOR THE ACCURACY OF THE COMPLETENESS OF THE EXISTING INFORMATION RECORDED. THE CONTRACTOR SHALL FIELD VERIFY ALL EXISTING CONDITIONS AND NOTIFY THE ARCHITECT IMMEDIATELY OF ANY DISCREPANCIES OR CONFLICTS THAT MIGHT ARISE.

DECOR:
 A. SEE A2.0 FOR SEATING PLAN AND DETAILS.
 B. SEE A7.0 FOR FLOOR FINISHES.
 C. SEE A7.1 FOR CEILING FINISHES.
 D. SEE A8.0 - A8.1 FOR WALL FINISHES.

GENERAL:
 A. DRAWINGS ARE BASED UPON WOOD FRAMING. UTILIZATION OF METAL STUDS ON NON-BEARING INTERIOR PARTITIONS, BULKHEADS AND SOFFIT IS ACCEPTABLE. ALL ATTACHMENTS MADE THROUGH E.I.F.S. SHALL BE BOLTED TO PREVENT DAMAGE TO THE FINISH.
 B. ALL PENETRATIONS THROUGH E.I.F.S. SHALL BE SEALED USING MFRS. APPROVED METHOD.
 C. DIMENSIONS NOTED AS "HOLD" OR "CLEAR" ARE MIN. REQUIRED CLEARANCE FROM FACE OF OUTERMOST FINISH MATERIAL (WALL, BASE, WAINSCOT, CHAIR RAIL). VERIFY FINAL EQUIPMENT SIZES W/ VENDOR PRIOR TO INT. WALL FRAMING.

DIMENSIONS:
 A. DIMENSIONS THAT ORIGINATE FROM EXISTING ELEMENTS OF THE BUILDING ARE FROM FACE OF FINISH. ALL OTHER DIMENSIONS ARE TO FACE OF STUD U.N.O. REFER TO FOUNDATION PLAN FOR FACE OF CONC. DIMENSIONS.
 B. DIMENSIONS NOTED AS "CLEAR" OR "HOLD" ARE MIN. REQUIRED NET CLEARANCE FROM FACE OF OUTERMOST FINISH (WALL, BASE, CHAIR RAIL).

WINDOWS/DOORS:
 A. SEE SCHEDULE FOR WINDOW AND DOOR TYPES.
 B. ALL DOOR AND WINDOW OPENING DIMENSIONS ARE TO ROUGH OPENING.

FINISH SUBSTRATES:
 A. PROVIDE 1/2" THICK CEMENTITIOUS BD. FROM FLOOR SLAB TO 12" A.F.F. MIN. IN LIEU OF GYP. BD. AT ALL WALLS EXCEPT SHEARWALL SURFACES. U.N.O.
 B. ALL JOINTS, GAPS OR SPACES LEADING TO ALL HOLLOW OR INACCESSIBLE SPACES SHALL BE SEALED WITH "NSF INTERNATIONAL" APPROVED SEALANTS.

REMODEL IMAGE (RI)

- EXISTING STOREFRONT SYSTEM TO REMAIN. ALL WINDOWS, DRIVE-THRU WINDOW, AND FRAME TO REMAIN. PROTECT DURING CONSTRUCTION. REFER TO ADA NOTES 1AD AND ADA REPORT FOR ADDITIONAL INFORMATION.
- EXISTING FLOORING AND TILE BASE TO REMAIN. PROTECT DURING ALL PHASES OF CONSTRUCTION. REPAIR AS REQUIRED, CLEAN THOROUGHLY (POWER WASH).
- NEW WALL PAINT IN DINING ROOM AND VESTIBULE, TYP. SUPPLIED AND PAINTED BY G.C. REFER TO INTERIOR ELEVATIONS A8.0 FOR ADDITIONAL INFORMATION.
- NEW WAINSCOT WALL COVERING PROTECTION IN DINING ROOM AND ALCOVE. G.C. TO SUPPLY AND INSTALL, TYP. REFER TO INTERIOR ELEVATIONS A8.0 FOR ADDITIONAL INFORMATION.
- NEW FRP OVER EXISTING TILED AREAS IN DINING ROOM AND SERVICE AREA. INSTALL BACKING PANELS AS REQUIRED FOR FLUSH INSTALLATION OVER TILE AT REAR SERVICE AREA WALL. G.C. TO SUPPLY AND INSTALL. REFER TO INTERIOR ELEVATIONS A8.0 FOR ADDITIONAL INFORMATION.
- NEW FRP OVER EXISTING DECORATIVE SCREEN PANEL, TYP. PAINT FRAME (P-3). G.C. TO SUPPLY AND INSTALL, TYP. REFER TO INTERIOR ELEVATIONS B/A8.0 FOR ADDITIONAL INFORMATION.
- NEW LAMINATE TABLE TOPS, MATCH EXISTING TABLE TOP DIMENSIONS, TYP. MOUNT (CENTERED) ON EXISTING CORED DRILLED POST. SUPPLIED BY SEATING VENDOR, G.C. TO INSTALL. REFER TO SEATING AND EQUIPMENT PLAN A2.0 FOR ADDITIONAL INFORMATION.
- ACCESSIBLE TABLE AS INDICATED BY CLEARANCE MARKER, TYP. LABEL ON TABLETOPS FURNISHED BY VENDOR AND INSTALLED BY G.C.
- NEW SOLID SURFACE TABLE TOPS, MATCH EXISTING TABLE TOP DIMENSIONS, TYP. MOUNT (CENTERED) ON EXISTING CORED DRILLED POST. SUPPLIED BY SEATING VENDOR, G.C. TO INSTALL. REFER TO SEATING AND EQUIPMENT PLAN A2.0 FOR ADDITIONAL INFORMATION.
- NEW GRAPHIC MURAL WALL COVERING. SAND WALL TO LEVEL 4 FINISH PRIOR TO INSTALL VENDOR TO SUPPLY AND INSTALL. REFER TO SEATING AND EQUIPMENT PLAN A2.0 AND INTERIOR ELEVATIONS A8.0 FOR ADDITIONAL INFORMATION.
- EXISTING INTERIOR DOORS TO BE RELAMINATED SUPPLIED BY FCI. FRAME TO REMAIN, PAINT P-3. G.C. TO RELAMINATE AND REINSTALL, REUSE EXISTING HARDWARE. REFER TO DOOR SCHEDULE A1.1 FOR ADDITIONAL INFORMATION. G.C. TO ADJUST MAXIMUM DOOR OPERATING PRESSURE. INTERIOR 5 LBS MAX. OPTIONAL REINSTALL COAT HOOK INSIDE RESTROOM, 48" A.F.F. TO COMPLY WITH ADA REQUIREMENTS.

- RESTROOM WALL TILE, FIXTURES, AND ACCESSORIES TO REMAIN U.N.O. CLEAN ALL SURFACES. REPAIR/REPLACE AS REQUIRED. REFER TO SEATING AND EQUIPMENT PLAN A2.0 ADA NOTES (AD) AND ADA REPORT FOR ADDITIONAL INFORMATION.
- PAINT WALLS IN RESTROOMS ABOVE EXISTING WALL TILE (P-1). SUPPLIED AND PAINTED BY G.C. REFER TO FINISH LEGEND A7.2 FOR ADDITIONAL INFORMATION.
- G.C. TO REINSTALL EXISTING PLUMBING FIXTURE. REFER TO PLUMBING PLANS FOR ADDITIONAL INFORMATION.
- G.C. TO INSTALL NEW PLUMBING FIXTURE. REFER TO PLUMBING PLANS FOR ADDITIONAL INFORMATION.
- G.C. TO REPAIR WALLS, APPLY NEW FRP, FLOORING, AND BASE AS REQUIRED FROM ANY DEMO TO MATCH EXISTING FINISHES. REFER TO FINISH SCHEDULE A7.2 FOR ADDITIONAL INFORMATION.
- NEW WALK-COOLER/FREEZER ON NEW CONCRETE PAD INSTALLED BY G.C. REFER TO MANUFACTURE SPECIFICATIONS, EXTERIOR ELEVATIONS A4.0, A4.1, MEP, AND STRUCTURAL PLANS FOR ADDITIONAL INFORMATION.
- NEW FLOORING AND BASE TO BE INSTALLED INTERIOR OF NEW WALK-IN COOLER, TO MATCH EXISTING BOH FLOORING FINISH. REFER TO FINISH FLOOR SCHEDULE A7.2 FOR ADDITIONAL INFORMATION.
- MOVE EQUIPMENT AS REQUIRED AND CLEAN ALL SURFACES THROUGHOUT BOH AFTER CONSTRUCTION IS COMPLETE.
- G.C. TO INSTALL NEW H.M. DOOR, FRAME AND THRESHOLD. REFER TO DOOR SCHEDULE A1.1 FOR ADDITIONAL INFORMATION.
- GAS METER TO BE RELOCATED. REFER TO PLUMBING PLANS FOR ADDITIONAL INFORMATION.

ADA NOTES (AD)

- NEW STOREFRONT DOOR AND THRESHOLD TO COMPLY WITH ADA REQUIREMENTS. ADJUST MAXIMUM DOOR OPERATING PRESSURE, EXTERIOR 8 LBS, NOT TO EXCEED 8.5 LBS. REFER TO DOOR SCHEDULE A1.1 FOR ADDITIONAL INFORMATION.
- NEW RESTROOM DOOR AND FRAME TO PROVIDE PROPER CLEARANCE INTERIOR OF RESTROOM. REFER TO ADA REPORT FOR ADDITIONAL INFORMATION.

ARCVISION
 INCORPORATED
 ARCHITECTURE • ENGINEERING • STORE PLANNING
 SAINT LOUIS / DALLAS / LAS VEGAS / ORLANDO
 1950 CRAG ROAD, SUITE 300 ST. LOUIS, MO 63146
 PH. (314) 415-2400 FAX (314) 415-2300 www.arcv.com

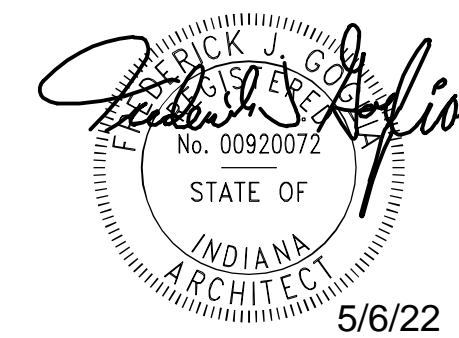

01.05.22 OWNER COMMENTS
 03.29.22 CITY COMMENTS

CONTRACT DATE: --/--
 BUILDING TYPE: M70H
 PLAN VERSION:
 BRAND DESIGNER: FRANK WANCHOW
 SITE NUMBER: 004977
 ARCVISION NUMBER: 200088

TACO BELL
 6957 W. 38TH ST
 INDIANAPOLIS, IN 46254



MIDTERM LITE

FLOOR PLAN

A1.0

03.29.22

LEGEND D

FLOOR PLAN NOTES C

KEY NOTES B

NOTE: WINDOW SHADES
 OPTIONAL WINDOW SHADE BY ROLL-A-SHADE
 MATERIAL - E SCREEN KOOL BLACK
 FASCIA - CHARCOAL / CHARCOAL - 5% OPEN
 REQUESTS - APPROVED BY FRANCHISEE
 CONTACT - CLEAR ANODIZED
 ANDREW STRICKLIN
 951-245-5077
 ANDREW.STRICKLIN@ROLLASHADE.COM

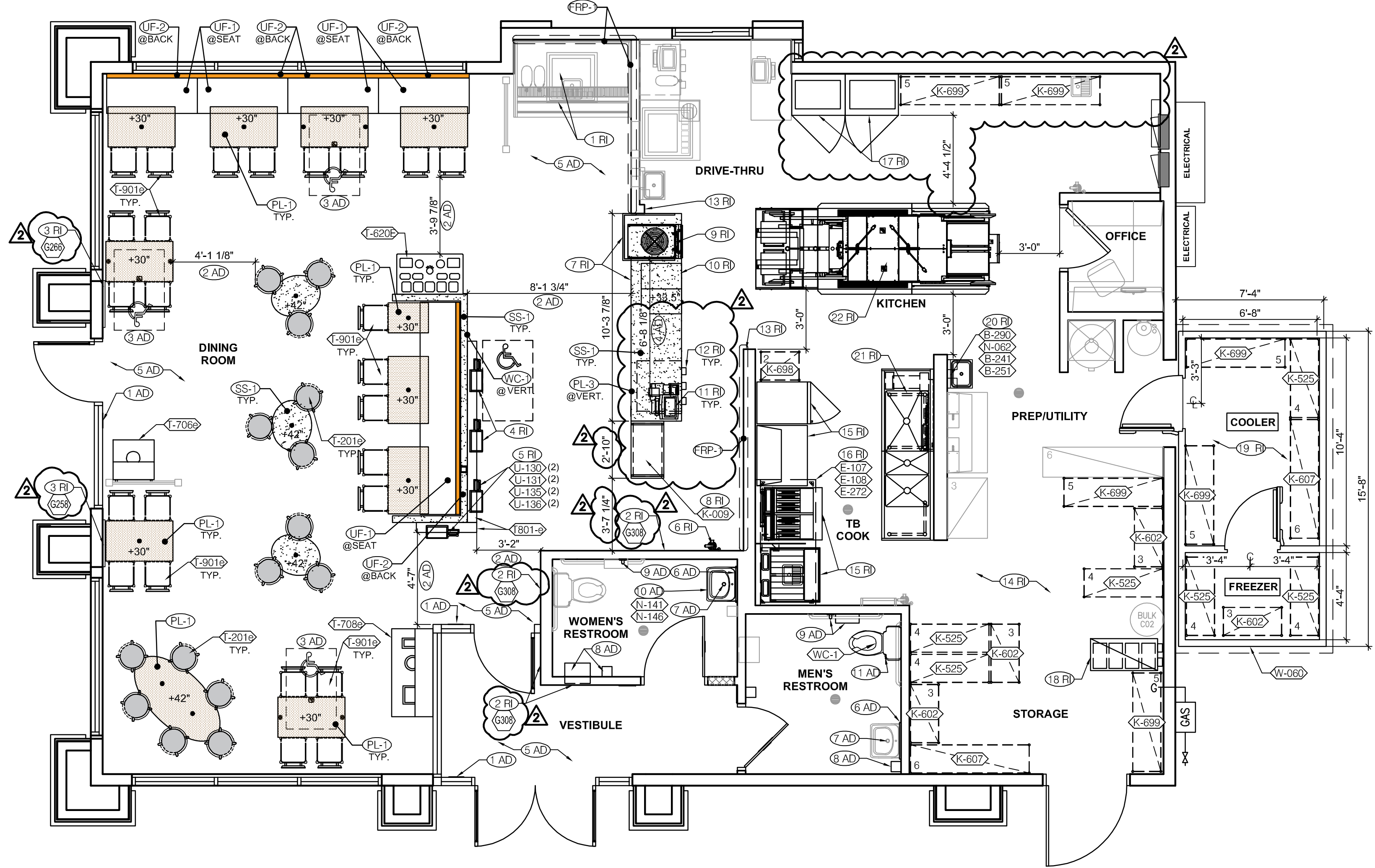

SEATING AND EQUIPMENT PLAN 1/4" = 1'-0" **A**

SQUARE FOOTAGES:		SEATING:		SHELVING QUANTITIES		
FOH	1,051 SF	INTERIOR	53	STORAGE TYPE	REQUIRED	PROVIDED
BOH	933 SF	TOTAL	53	DRY	---	58 LINEAR FT.
TOTAL	1,984 SF	**5% OF THE AVAILABLE SEATING MUST MEET ADA REQUIREMENTS.		COLD	---	20 LINEAR FT.
				FROZEN	---	11 LINEAR FT.

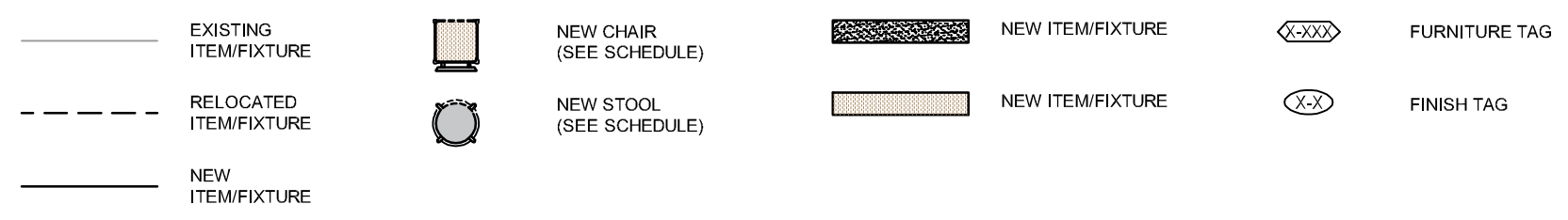

GENERAL INFORMATION **D**

TAG	DESCRIPTION:	MANUFACTURER	NOTES:	RESPONSIBILITY
T-901e	CHAIR - BLACK METAL FRAME, LAMINATE SEAT	SEATING VENDOR	LAMINATE FINISH: WILSONART, SEAT: MOCHA ASH PLYWOOD CONTACT: DENNIS CARUANA (909) 212-8375 dennis.caruana@dxosangeles.com	FURNISHED BY VENDOR INSTALLED BY GC
T-201e	STOOL - BLACK METAL FRAME, LAMINATE SEAT	SEATING VENDOR	LAMINATE FINISH: WILSONART, SEAT: CUSTOM STAIN, GRAPE CONTACT: DENNIS CARUANA (909) 212-8375 dennis.caruana@dxosangeles.com	FURNISHED BY VENDOR INSTALLED BY GC
T-706e	SINGLE STREAM TRASH ENCLOSURE	SEATING VENDOR	LAMINATE FINISH: WILSONART "MOCHA ASH" / SOLID SURFACE: CORIAN "LAVA ROCK" CONTACT: DENNIS CARUANA (909) 212-8375 dennis.caruana@dxosangeles.com	FURNISHED BY VENDOR INSTALLED BY GC
T-708e	3-STREAM TRASH ENCLOSURE	SEATING VENDOR	LAMINATE FINISH: WILSONART "MOCHA ASH" / SOLID SURFACE: CORIAN "LAVA ROCK" CONTACT: DENNIS CARUANA (909) 212-8375 dennis.caruana@dxosangeles.com	FURNISHED BY VENDOR INSTALLED BY GC
T-620E	CONDIMENT CART	SEATING VENDOR	HIGH PRESSURE LAMINATE: "WHITE TIGRIS" 4783K, FINISH #07 / SOLID SURFACE: CORIAN "LAVA ROCK" CONTACT: DENNIS CARUANA (909) 212-8375 dennis.caruana@dxosangeles.com	FURNISHED BY VENDOR INSTALLED BY GC
T-801e	KIOSK - HALF TOWER	SEATING VENDOR	TOP: SOLID SURFACE: CORIAN "LAVA ROCK" / LEGS: POWDER COAT BLACK CONTACT: DENNIS CARUANA (909) 212-8375 dennis.caruana@dxosangeles.com	FURNISHED BY VENDOR INSTALLED BY GC

FURNITURE SCHEDULE **E**

TAG	DESCRIPTION:	MANUFACTURER	NOTES:	RESPONSIBILITY
G-308	INTERIOR MURAL CONCRETE GRAFFITI G-308-C-M01- CUSTOM SIZE	GFXI	CUSTOM VINYL WALL MURAL. REFER TO INTERIOR ELEVATIONS A8.0 FOR LOCATION & DIMENSIONS. ALL DIMENSIONS TO BE FIELD VERIFIED. SMOOTH SUBSTRATE (WALL) SURFACE REQ'D, PRIMER (ALLOW TO DRY), USE PROPER ADHESIVE.	FURNISHED BY VENDOR INSTALLED BY GC
G-258	ANSWER IS TACOS G-258-H-F01-28X40	GFXI	FRAMED ART 28 X 40	FURNISHED BY VENDOR INSTALLED BY GC
G-266	TACO TYPE G-266-C-F01-28X40	GFXI	FRAMED ART 28 X 40	FURNISHED BY VENDOR INSTALLED BY GC

ARTWORK SCHEDULE **F**

- REMODEL IMAGE (RI)**
- (1 RI) EXISTING DRINK TABLE AND EQUIPMENT TO REMAIN. G.C. TO COORDINATE WITH PEPSI TECHNICIAN TO VERIFY BEVERAGE MACHINE COMPLIES WITH ADA REQUIREMENTS. IF PREVIOUSLY UNINSTALLED, PEPSI TECHNICIAN TO REINSTALL BEVERAGE MACHINE. G.C. TO REINSTALL ICE MACHINE.
 - (2 RI) NEW GRAPHIC MURAL WALL COVERING SUPPLIED AND INSTALLED BY VENDOR. REFER TO INTERIOR ELEVATIONS A8.0 FOR ADDITIONAL INFORMATION.
 - (3 RI) NEW FRAMED ARTWORK SUPPLIED AND INSTALLED BY VENDOR. REFER TO INTERIOR ELEVATIONS A8.0 FOR ADDITIONAL INFORMATION.
 - (4 RI) EXISTING KIOSK TO BE REINSTALLED BY PAR TECHNICIAN AFTER CONSTRUCTION IS COMPLETE.
 - (5 RI) NEW KIOSK TO BE INSTALLED BY PAR TECHNICIAN AFTER CONSTRUCTION IS COMPLETE.
 - (6 RI) EXISTING FIRE EXTINGUISHER TO BE REINSTALLED.
 - (7 RI) MODIFIED SERVICE COUNTER STRUCTURE, NEW FINISHES APPLIED AT CUSTOMER FACING SURFACES. SUPPLIED BY VENDOR, INSTALLED BY G.C. REFER TO INTERIOR ELEVATIONS A8.0 AND A8.1 FOR ADDITIONAL INFORMATION.
 - (8 RI) NEW 9 HOLD DELIVERY & PICK UP SHELF INSTALLED BY G.C. REFER TO INTERIOR ELEVATIONS A8.0 AND A8.1 FOR ADDITIONAL INFORMATION.
 - (9 RI) EXISTING ICEE MACHINE TO BE REINSTALLED BY ICEE AUTHORIZED TECHNICIAN.
 - (10 RI) EXISTING SAFE TO REMAIN, NOT TO BE DISCONNECTED OR RELOCATED. CONTACT BRINKS AUTHORIZED TECHNICIAN IF ASSISTANCE IS REQUIRED.
 - (11 RI) EXISTING POS EQUIPMENT TO BE REINSTALLED BY PAR TECHNICIAN.
 - (12 RI) ALL OTHER EXISTING SERVICE COUNTER EQUIPMENT TO BE REINSTALLED BY G.C. REFER TO INTERIOR ELEVATIONS A8.1 FOR ADDITIONAL INFORMATION.
 - (13 RI) S.S. CORNER GUARDS INSTALLED AFTER NEW FRP INSTALL. REFER TO DETAIL 7/A6.0 FOR ADDITIONAL INFORMATION.
 - (14 RI) NEW BOH EQUIPMENT AS SHOWN. REFER TO EQUIPMENT SCHEDULE A2.1 FOR ADDITIONAL INFORMATION.
 - (15 RI) RELOCATE EXISTING TB COOK LINE EQUIPMENT. G.C. TO MAKE ALL CONNECTIONS.
 - (16 RI) G.C. TO INSTALL NEW EXHAUST HOOD. REFER TO MECHANICAL PLANS FOR ADDITIONAL INFORMATION.
 - (17 RI) RELOCATED BOH EQUIPMENT TO BE REINSTALLED BY G.C.
 - (18 RI) NEW BAG IN BOX SYRUP RACK AND ALL CONNECTING EQUIPMENT TO BE INSTALLED BY PEPSI TECHNICIAN.
 - (19 RI) NEW WALK-IN COOLER/FREEZER EQUIPMENT AND SHELVING.
 - (20 RI) NEW HAND SINK. REFER TO PLUMBING PLANS FOR ADDITIONAL INFORMATION.
 - (21 RI) RELOCATED 3 COMP. SINK. REFER TO PLUMBING PLANS FOR ADDITIONAL INFORMATION.
 - (22 RI) RELOCATED DUAL LINE REFER TO ELECTRIC & PLUMBING PLANS FOR ADDITIONAL INFORMATION.
- ADA NOTES (AD)**
- (1 AD) PROVIDE TACTILE EXIT SIGN AT EGRESS DOOR PER "TACTILE SIGN" DETAIL ON ADA.1 WHEN EXISTING IS NOT PROVIDED. REFER TO G4.0, G4.1, AND A8.0 FOR ADDITIONAL INFORMATION.
 - (2 AD) MAINTAIN MINIMUM 36" CLEAR ACCESSIBLE AISLE, 32" AT DOORWAYS AND CASED OPENINGS, 42" MIN. EGRESS PATH ALONG ROUTES WITH ACCESSIBLE SEATING PREFERRED.
 - (3 AD) 30" x 48" CLEAR FLOOR SPACE FOR HANDICAP SEATING POSITION.
 - (4 AD) 36" MINIMUM CLEAR COUNTERTOP, 34" A.F.F. REQUIRED BY ADA.
 - (5 AD) IF DOOR MAT IS USED AT ENTRANCES/EXITS, COMPLY WITH ADA REQUIREMENTS SECURE IN PLACE AS REQUIRED.
 - (6 AD) MAKE HEIGHT ADJUSTMENT TO MIRROR IN RESTROOM TO COMPLY WITH ADA REQUIREMENTS. BOTTOM EDGE OF THE REFLECTED SURFACE, 40" A.F.F. MAX.
 - (7 AD) WRAP/INSULATE PLUMBING SUPPLY AND DRAIN PIPES UNDER LAVATORIES IN RESTROOMS. NO SHARP OR ABRASIVE SURFACES TO BE EXPOSED.
 - (8 AD) MOVE SOAP DISPENSER AND TRASH UNIT IN WOMEN'S RESTROOM AS SHOWN.
 - (9 AD) EXISTING TOILET PAPER DISPENSER AND VERTICAL GRAB BAR, TO BE RELOCATED TO COMPLY WITH ADA REQUIREMENTS.
 - (10 AD) NEW SINK TO BE INSTALLED TO COMPLY WITH ADA REQUIREMENTS.
 - (11 AD) G.C. DETERMINE IF NEW TOILET OR TOILET TANK TO BE INSTALLED TO COMPLY WITH ADA REQUIREMENTS. NOTE: REFER TO ADA REPORT AND SHEET ADA.1.0 FOR ADDITIONAL INFORMATION.

LEGEND **B**

ARCVISION
 INCORPORATED
 ARCHITECTURE ENGINEERING STORE PLANNING
 SAINT LOUIS / DALLAS / LAS VEGAS / ORLANDO
 1950 CRAIG ROAD, SUITE 300 ST. LOUIS, MO 63146
 PH. (314) 415-2400 FAX (314) 415-2300 www.arcv.com



01.05.22 OWNER COMMENTS
 03.29.22 CITY COMMENTS

CONTRACT DATE: --/--
 BUILDING TYPE: M70H
 PLAN VERSION:
 BRAND DESIGNER: FRANK WANCHO
 SITE NUMBER: 004977
 ARCVISION NUMBER: 200088

TACO BELL
 6957 W. 38TH ST
 INDIANAPOLIS, IN 46254



SEATING AND EQUIPMENT PLAN

A2.0

03.29.22

KEY NOTES **C**

EQUIPMENT SCHEDULE

TAG	#	ITEM DESCRIPTION	MFR. & MODEL NUMBER	PLUMBING	ELECTRICAL	REMARKS
B CONTRACTOR BUILDING ELEMENTS						
B-049	-	X ROOF LADDER	PRECISION LADDER #PH-G2-6X3-0			
B-050	-	X ROOF HATCH				
B-120	-	X DRIVE-THRU WINDOW				
B-219	-	X WATER HEATER DUNNAGE RACK	NEW AGE INDUSTRIAL CORP., INC #98147			
B-223	-	X 98% HIGH EFFICIENCY 120 MBH, 60 GAL. GAS WATER HEATER	A.O. SMITH BTH 120 60 CYCLONE HE	X	X	
B-241	-	X SOAP DISPENSER (WALL MOUNT)	KAY 3741			
B-251	-	X SANITIZER DISPENSER (WALL MOUNT)	KAY 3741			
B-253	-	X PAPER TOWEL DISPENSER/TRASH 12 GAL.	BOBRICK #B-3944			
B-265	-	X MIRROR, 18 X 36	BOBRICK #B-165-1636			
B-275	-	X TOILET PAPER DISPENSER	BOBRICK #B-2890			
B-290	-	X PAPER TOWEL DISPENSER	BOBRICK #B-262			
B-300	-	X GRAB BAR 1-1/2 DIA. X 42 S.S. FIN.	BOBRICK #B6806X42			
B-305	-	X GRAB BAR 1-1/2 DIA. X 48 S.S. FIN.	BOBRICK #B6806X48			
B-310	-	X GRAB BAR VERTICAL 1-1/2 DIA. X 18 S.S. FIN.	BOBRICK #B6806X18			
B-381	-	X CO2 CARBON DIOXIDE SENSOR/WARNING	LogiCO2 CO2 MK9 SENSOR		X	
B-400	-	X WASTE BASKET - 32 GALLON	RUBBERMAID #2632 (GREY)			
B-405	-	X WASTE BASKET	RUBBERMAID 23 GALLON (BLACK)			SLIM JIM
B-406	-	X WASTE BASKET	RUBBERMAID 28 QT #2956 (BLACK)			
B-410	-	X SANITARY NAPKIN RECEPTACLE	RUBBERMAID #6140			
B-599	-	X MOP SINK SHELVE	SPG #WST606Y			
C COOKING EQUIPMENT						
C-079	-	X DUAL FRYER	FRYMASTER #2FOG30U	X	X	COMES WITH GAS HOSE KIT (OPTIONAL) - EXISTING
C-107	-	X BETHERMIZER	FITCO #TB-SRTG14-2	X	X	PTI CO #71B-SSHLV14-2(FD VST)
C-197	-	X TOASTER, SPLIT LID	PROLUXE SL1266TB	X	X	POWERED BY PRODUCTION LINE - (OPTIONAL: STAR #PSC14D1E)
C-254	-	X CHEESE MELTER (SINGLE)	A.J. ANTUNES #CM-100	X	X	POWERED BY PRODUCTION LINE
C-400	-	X CHEESE MELTER TIMER	FAST #TBZAP12120V	X	X	
E EXHAUST HOODS/FIRE SUPPORT						
E-107	-	X KITCHEN HOOD	STRATOVENT #TBQ3650SVBD6FT3IN		X	
E-108	-	X STROTEVENT 106 IN. H.X. 111 IN. L. BACK SPLASH	STROTEVENT MODEL #BACKSPLASH106X111FLA		X	
E-272	-	X TIMER OUTLET			X	
F OFFICE/EMPLOYEE/MUSIC/MISCELLANEOUS						
F-014	-	X FILE CABINET (2 DRAWER HIGH) 18X36X27H	HON #582L1			EXISTING - NEW WILL NOT FIT THE NEW OFFICE SPACE
F-021	-	X CHAIR - OFFICE	HON #4609A810			IN OFFICE AREA. SEE SHEET A8.3
F-022	-	X LICENSE FRAME (BLACK)	CREATIVE PALETTE TB30		X	IN OFFICE AREA. SEE SHEET A8.3
F-026	-	X DESK LAMP	TBD		X	IN OFFICE AREA. SEE SHEET A8.3
F-030	-	X COAT HOOK	ISS #HOOK246R2Y		X	IN OFFICE AREA. SEE SHEET A8.3
F-040	-	X OFFICE COMPUTER	POS PROVIDED		X	IN OFFICE AREA. SEE SHEET A8.3
F-050	-	X CREDIT CARD SATELLITE ROUTER JUNCTION			X	IN OFFICE AREA. SEE SHEET A8.3
F-060	-	X MONITOR - OFFICE	YUM		X	IN OFFICE AREA. SEE SHEET A8.3
F-080	-	X OFFICE PRINTER/COPIER/FAX/SCANNER	POS PROVIDED		X	IN OFFICE AREA. SEE SHEET A8.3
F-090	-	X UPS (UN-INTERRUPTABLE POWER SUPPLY)	POS PROVIDED		X	IN OFFICE AREA. SEE SHEET A8.3
F-102	-	X MONEY COUNTER	TELLERMATE #TIXR3000		X	IN OFFICE AREA. SEE SHEET A8.3
F-131	-	X SPEAKERS	MOOD MEDIA LOCAL LEASE		X	IN OFFICE AREA. SEE SHEET A8.3
F-165	-	X FRONT LOAD SAFE	PERMA VAULT #PRO-10TM		X	POS COUNTER, INSTALLED BY BRINKS
F-174	-	X SAFE WITH TOUCH SCREEN CONTROLS			X	
F-211	-	X CLOCK	B&B SYSTEMS #02100100		X	IN OFFICE AREA. SEE SHEET A8.3
F-262	-	X 6 COUNT EMPLOYEE LOCKERS E76000235	LYON WORKPLACE 12" X 18" X 78" GREY		X	
F-270	-	X FIRST AID KIT	PROSTAT FIRST AID LCC #2617		X	IN OFFICE AREA. SEE SHEET A8.3
F-500	-	X STACKABLE HIGH CHAIR			X	
F-504	-	X DVR & MONITOR			X	IN OFFICE AREA. SEE SHEET A8.3
F-915	-	X FLOOR MAT	CREWSAFE, ENTRANCE 1 #41150012			RUBBERIZED - 3'x5' RIBBED CHARCOAL WSM #800503
F-920	-	X RUBBER MAT	CREWSAFE, WSM#800307			RUBBERIZED - BLACK 2'x8, 1/4" NON SLIP CORRUGATED TOP & RUBBER NO-SLIP BACK ENTRANCE
K WORKSTATIONS/SHELVING/CARTS						
K-132	-	X CART, CLOSING MADE SIMPLE	SPG / ISS (Alternate: METRO)			#WST1434Y, NOT SHOWN ON PLAN
K-210	-	X PREP SINK WORKSTATION 50 TRACK	SPG / ISS (Alternate: METRO)			#WST255E, Wall Trax System for 1-Comp Sink, 16X50X40 + ACC
K-221	-	X 3 COMP SINK WORKSTATION 96 TRACK	SPG / ISS (Alternate: METRO)			#DS1F, Wall Trax System for 3 Comp Sink, (3) 18X24 GRIDS + ACC
K-XX1	-	X FRY TABLE 30W X 30D X 35H	SPG / ISS (Alternate: METRO)			#FRYTAB3030Y-A
K-420	-	X SHELF, BEV PLATFORM 18X24	SPG / ISS (Alternate: METRO)			#WST34Y: F/CARBONATOR, &/OR RECIRC PUMP
K-490	-	X SHELVING 18x24x24, 2-TIER	SPG / ISS (Alternate: METRO)			#WST440Y
K-522	-	X SHELVING, 18x60x76, 5-TIER, SMALL PACKAGING	SPG / ISS (Alternate: METRO)			#WST1548Y
K-523	-	X SHELVING, 18x60x76, 3-TIER, CUP & LID	SPG / ISS (Alternate: METRO)			#WST1580Y
K-525	-	X SHELVING 18x48x76, 5-TIER	SPG / ISS (Alternate: METRO)			#WST1613Y
K-602	-	X SHELVING, 18x36x96, 5-TIER, DRY STORAGE	SPG / ISS (Alternate: METRO)			#WST238Y
K-607	-	X SHELVING, 18x72	SPG / ISS (Alternate: METRO)			
K-657	-	X SHELVING 24x72x86, 5-TIER	SPG / ISS (Alternate: METRO)			#SU247285Y: WALK-IN COOLER 24X72X86
K-692	-	X SHELVING 18X24X74, 5-TIER	SPG / ISS (Alternate: METRO)			#SU186075Y
K-699	-	X SHELVING 18x60x74, 5-TIER	SPG / ISS (Alternate: METRO)			#SU186075Y
K-708	-	X FRONT COUNTER DUNNAGE SHELF, (CUP DISPENSER)	SPG / ISS (Alternate: METRO)			#WST1702Y
K-XX2	-	X SHELVING 18x42	SPG / ISS (Alternate: METRO)			
GO MOBILE DELIVERY & PICKUP SHELF						
K-006	-	X 6-HOLD SHELF	CUSTOM SHELF			REFER TO A8.1 FOR ADDITIONAL INFORMATION
K-009	-	X 9-HOLD SHELF	CUSTOM SHELF			REFER TO A8.1 FOR ADDITIONAL INFORMATION
L LIGHTING/SIGNAGE/MENUBOARDS						
L-043	-	X DIGITAL MENU BOARD	STRATACACHE, LG 43" DISPLAY		X	
N SINKS/DISHWASHER						
N-043	-	X FAUCET ONLY) FOR 3-COMP POWER SOAK 102	UNIFIED #PS6750	X	X	GEN IV POWERSOAK INCLUDES T&S FAUCET #B-2475-PS-OH (FRANCHISE OPTION: GEN III)
N-062	-	X STAINLESS STEEL WALL MOUNTED SINK WITH FAUCET	AERO #HS-MOD		X	
N-071	-	X MOP SINK FAUCET	T&S B-2465		X	
N-130	-	X 1 COMP PREP SINK FAUCET	T&S B-0831-WA		X	FRANCHISE OPTION N-134; T&S B-2465
N-141	-	X WALL MOUNTED LAVATORY	AMERICAN STANDARDS BRAND		X	WHITE VITREOUS CHINA WALL MOUNTED LAVATORY WITH ACCESSORIES, N-141 IS METEERED FAUCET, FAUCET, LAVATORY, CENTERSET MIXING, #B-0890-W5
N-146	-	X FAUCET (RESTROOMS)	T&S FAUCET B-0831-WA		X	2" TWIST TYPE FOR N-698
N-171	-	X LEVER WASTE DRAIN			X	
N-208	-	X MOP SINK	AERO #3MP-2121-6/1P		X	INCLUDES (2) 24X36 WALL PANELS
N-698	-	X 1 COMP PREP SINK 53W X 27D X 35 1/2H	AERO #2F1211617LR		X	
N-XX1	-	X HAND SINK, PROVIDED BY OWNER				
P FOOD PREPARATION						
P-314	-	X REGULATOR WATER PRESSURE	A.J. ANTUNES #7000314		X	FOR CHEESE MELTER - #7000314
P-320	-	X REVERSE OSMOSIS SYSTEM	3M #56123-06, FSTM-075		X	INSTALL OVER FLOOR SINK
P-362A	-	X LINE FLEX (3RD LINE, RIGHT TO LEFT PRODUCTION FLOW)	SERTEK	X	X	ALT. NOTE: BAG HOLDER NO LONGER INCLUDED WITH PRODUCTION LINE - SEE EQUIPMENT PLAN FOR ORIENTATION AND NUMBER OF LINES
P-362B	-	X FLEX DUAL LINE	SERTEK	X	X	ALT. NOTE: BAG HOLDER NO LONGER INCLUDED WITH PRODUCTION LINE - SEE EQUIPMENT PLAN FOR ORIENTATION AND NUMBER OF LINES
P-417	-	X 8-CHANNEL TIMER	FAST #KTRACK2X4TB		X	
P-452	-	X HOT WATER SYSTEM	BUNN-MACHINE #43600.0014	X	X	Each System= Water Heater #43600.0014, Bracket #13125.0003, Shelf #12599.0000, Scale Inhibitor #39000.0001
P-541	-	X STORAGE BINS	B4B SYSTEMS #03070100			
P-550	-	X KNIFE RACK	EDLUND #KR-699			
P-673	-	X WORK TABLE				BUNN TABLE

TAG	#	ITEM DESCRIPTION	MFR. & MODEL NUMBER	PLUMBING	ELECTRICAL	REMARKS
S SERVING/DRIVE-THRU						
S-XX1	-	X 30" X 60" CUSTOM WORK TABLE, DRIVE THRU				OPTIONAL: CONDIMENT RACK ATTACHMENT
S-XX2	-	X 68" DRINK STATION	CARTER-HOFFMAN	X	X	S/S, INSULATED DRAIN TROUGH, WEIGHT RATED
S-023	-	X WARMER, EVO 1	CARTER HOFFMAN		X	MOUNT ON PRODUCTION LINE OVER SHELF
S-024	-	X WARMER, EVO 1	CARTER HOFFMAN		X	MOUNT ON PRODUCTION LINE OVER SHELF
S-026	-	X HEAT CABINET - FULL HEIGHT - (1) LH	CRESCOR #H137S27D1TB		X	W/8 SHELVES EACH
S-027	-	X HEAT CABINET - FULL HEIGHT - (1) RH	CRESCOR #H137S27D1TB		X	W/8 RACKS
S-065	-	X DESSERT TOWER	HATCO #GRBW-24D		X	
S-204	-	X DRIVE-THRU TIMER SYSTEM	HME #C11422TB		X	
S-254	-	X CONDIMENT RACK	FRONTO #CHPW0446		X	
S-274	-	X DRIVE-THRU BEVERAGE WORKSTATION	SPG WST1242YA			OPTIONAL: METRO
S-283	-	X DRINK STAGER WITHOUT STRAW HOLDER	WST788E			
S-284	-	X BEVERAGE DISPENSER - SELF-SERVE	CORNELIUS 611057625	X	X	SEE SCOPE OF WORK (PEPSI TO INSTALL)
S-285	-	X BEVERAGE DISPENSER - DRIVE THRU	SERVEND	X	X	SEE SCOPE OF WORK (PEPSI TO INSTALL)
S-286	-	X WATER FILTER SYSTEM	SHURFLO #WB6-M3-22-003		X	FRANCHISEES CAN USE SELECTO
S-287	-	X ISS-TABLE, D.T. TB, 24 IN X36 IN PREASSEMBLED	FBD #1273610021	X	X	#TBS#20-5
S-349	-	X DRIVE-THRU PICK-UP WORKSTATION 30X42	SPG			OPTIONAL: METRO
S-375	-	X DRINK STATION	CARTER-HOFFMAN		X	S/S, INSULATED DRAIN TROUGH, WEIGHT RATED
S-443	-	X LID DISPENSER	CAL-MIL ADA TB103			
S-444	-	X NAPKIN DISPENSER	TOR XPRESSNAP #5555100			
S-458	-	X FRUIT/TA BLE 24 X 36				
S-482	-	X CUP DISPENSER	A.J. ATUNES #DACS60			W/ ANGLED MOUNTING BRACKET OMNITEAM CDB-DTA
S-483	-	X CUP DISPENSER	A.J. ATUNES #DACS50			MOUNTED ON 2 IN. STAINLESS STEEL WHEELS
S-489	-	X SCALE	EDLUND			10#X.10Z. ELECTRONIC, EDLUND #DS-10 CSTM: WSM #113464
S-513	-	X ICE MAKER (PLACED ON TOP OF DRINK MACHINES)	MANITOWOC, KMS-1401MLJ	X	X	W/ROOF MOUNTED CONDENSERS HOSHIZAKI FRANCHISEES CAN USE HOSHIZAKI KMS-1230
S-540	-	X PEPSI BOOSTER TANK		X	X	SEE SCOPE OF WORK (PEPSI)
S-544	-	X ICE TEA URN	BUNN/TDO-N-3.5		X	
S-545	-	X ICED TEA BREWER	TITLEY TB30		X	
S-547	-	X POD COFFEE BREWER	MY CAFE AP AUTOPOD #42300.0008		X	
S-550	-	X BAG-IN-BOX SYRUP RACK	CORNELIUS/REMCOR BNP12B8P		X	FLO-3REG-2CRB (BY PEPSI)
S-570	-	X CARBONATOR	CORNELIUS/REMCOR	X	X	SHELF MOUNTED BELOW EACH DRINK (BY PEPSI)
S-580	-	X CO2 BULK TANK	MVE #11805373			
S-600	-	X BUNDLED SYRUP LINES	CORNELIUS/REMCOR TUBE BUNDLE		X	SEE SCOPE OF WORK (PEPSI)
S-739	-	X FROZEN BEVERAGE DISPENSER, REMOTE	FBD #12-7362-00021	X	X	MUST ORDER REMOTE CONDENSER S-739A
S-739A	-	X FREEZE TRANSFORMER		X	X	FREEZE TRANSFORMER
S-740	-	X FREEZE BEVERAGE CONDENSER, REMOTE	FBD #12-3003-0006	X	X	40 IN X 17 IN X 21 IN 208 SINGLE PHASE 2 WIRE 15 AMP, 105LB
T-XX1	-	X FRONT SERVICE COUNTER - CUSTOM				

TAG	#	ITEM DESCRIPTION	MFR. & MODEL NUMBER	PLUMBING	ELECTRICAL	REMARKS
U SECURITY/COMMUNICATIONS/FIRE PROTECTION/POS						
U-011	-	X BASE STATION - D/T COMM. SYSTEM	HME #C40000-5-HS3-TB			
U-052	-	X SECURITY SYSTEM	ADT #38C2TB		X	
U-061	-	X CREDIT CARD READER			X	
U-062	-	X DRIVE-THRU CREDIT CARD READER	VERIFONE P400		X	
U-063	-	X ALARM SENSOR			X	
U-070	-	X RECEIPT PRINTER	EPSON		X	2 FOR F/C AND 1 D/T 5.71 IN X 7.68 IN X 5.83 IN
U-100	-	X POS/ORDER ENTRY TERMINAL			X	2 FOR F/C AND 1 D/T
U-121	-	X CASH DRAWER BRACKETS	#SU186075Y			2 PER CASH DRAWER
U-130	-	X MOUNTING PLATE				
U-131	-	X KEYPAD MOUNTING PLATE				
U-135	-	X KIOSK TABLET	SSP		X	
U-136	-	X VERIFONE (CREDIT CARD MACHINE)	SSP		X	
U-152	-	X CASH DRAWER	IBM, NCR & PAR			2 FOR F/C AND D/T
U-208	-	X MONITOR SUPPORT ARM	FACILITY SOLUTIONS			KIT, TB, 39 L - CRADLE NOT INCLUDED
U-209	-	X MONITOR SUPPORT ARM	FACILITY SOLUTIONS			KIT, TB, 24.25 L MONITOR SUPPORT ARM, CRADLE NOT INCLUDED
U-238	-	X KITCHEN MONITOR	IBM, NCR & PAR			MONITOR ON STAND
U-239	-	X MONITOR CEILING MOUNTED BRACKET	IBM, NCR & PAR			
U-250	-	X BUMP BAR WITH MOUNTING PLATE	IBM, NCR & PAR			WITH MOUNTING PLATE
U-900	-	X KIOSK TOP WIRE MANAGEMENT POLE W/ SIGN				WITH PALLET, TYPB0533, INCLUDE KIOSK SIGN SECTION TYPB0532

TAG	#	ITEM DESCRIPTION	MFR. & MODEL NUMBER	PLUMBING	ELECTRICAL	REMARKS
W WALK-IN COOLERS/FREEZERS						
W-060	-	X WALK-IN (CUSTOM SIZE)	ICS/NORLAKE #105181	X	X	COMBO, TB, #105181, BUDGETARY 19-4X7X9-2 OAD, MEDIUM BUILDING PROTOTYPE, INCLUDES LED

TAG	#	ITEM DESCRIPTION	MFR. & MODEL NUMBER	PLUMBING	ELECTRICAL	REMARKS
R REFRIGERATION						
R-208	-	X FRY STATION REACH-IN FREEZER (RIGHT HINGED)	DELFIELD #GBF1P-SH-TB2		X	OPTION: LEFT HINGED VERSION - DELFIELD #GBF1P-SH-K-TB2
R-209	-	X FRY STATION REACH-IN FREEZER (LEFT HINGED)	DELFIELD #GBF1P-SH-TB2		X	OPTION: LEFT HINGED VERSION - DELFIELD #GBF1P-SH-K-TB2

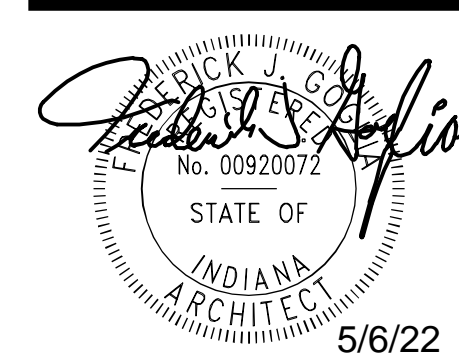
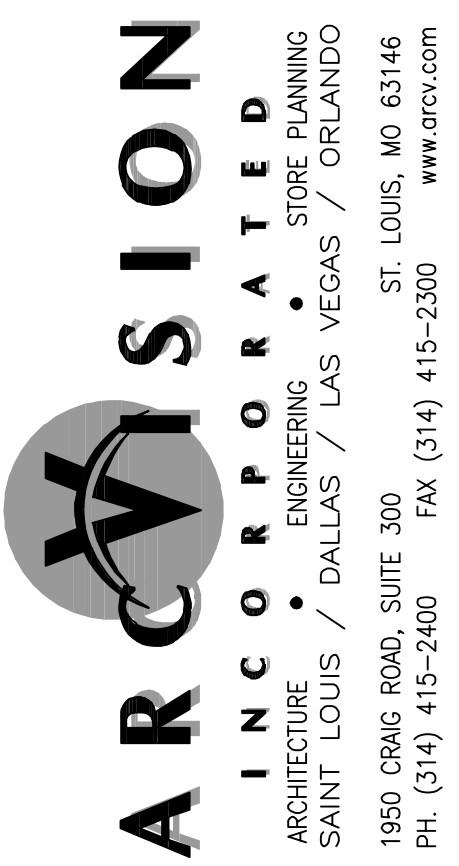

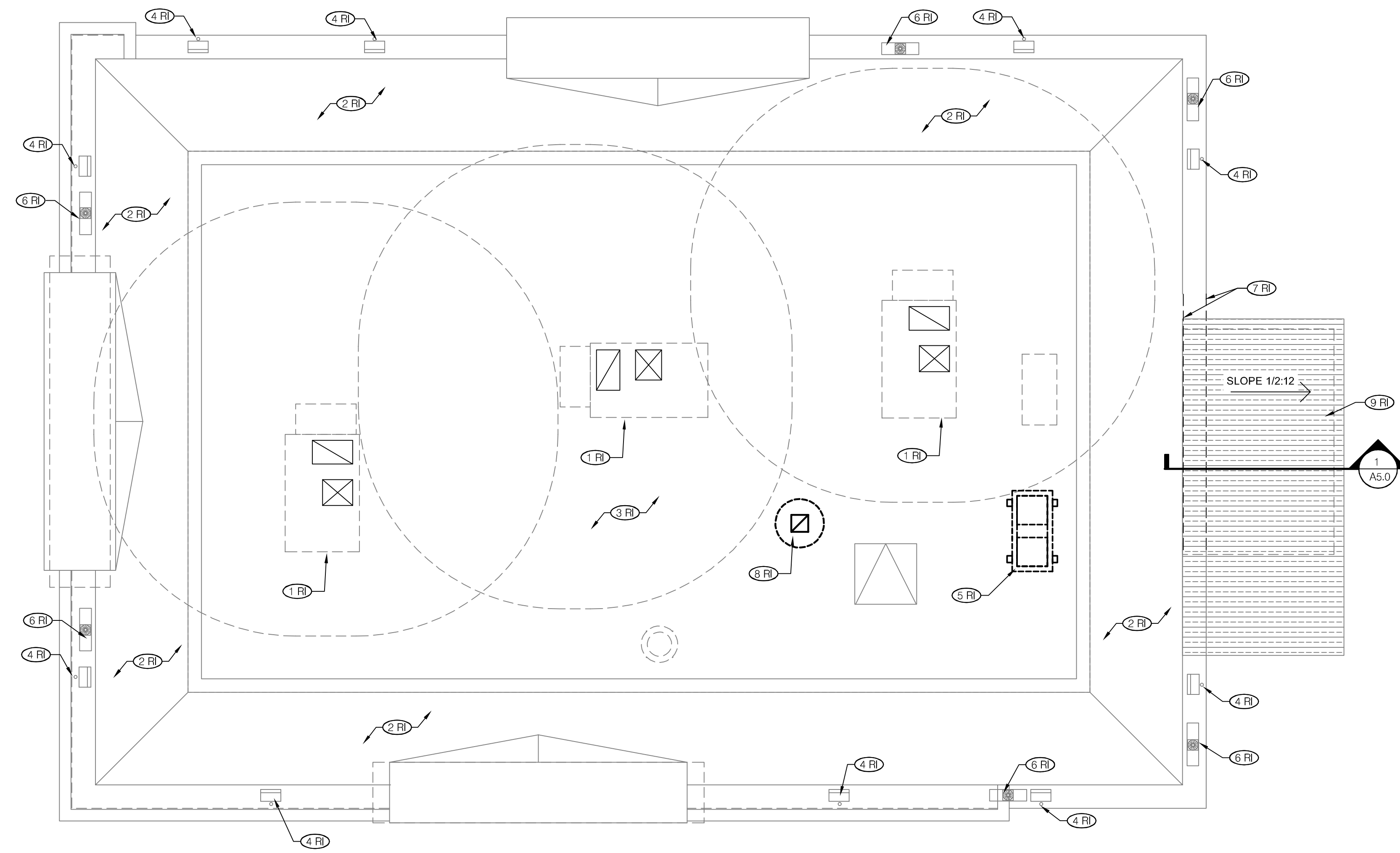

ROOF PLAN 1/4" = 1'-0" **A**

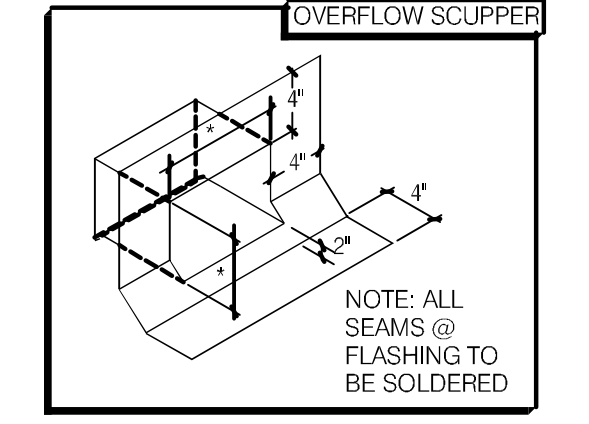
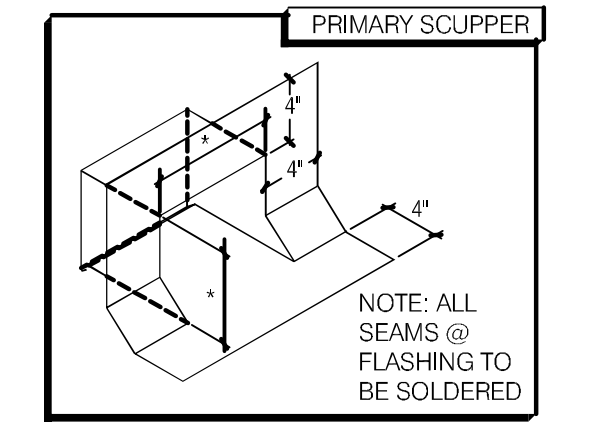
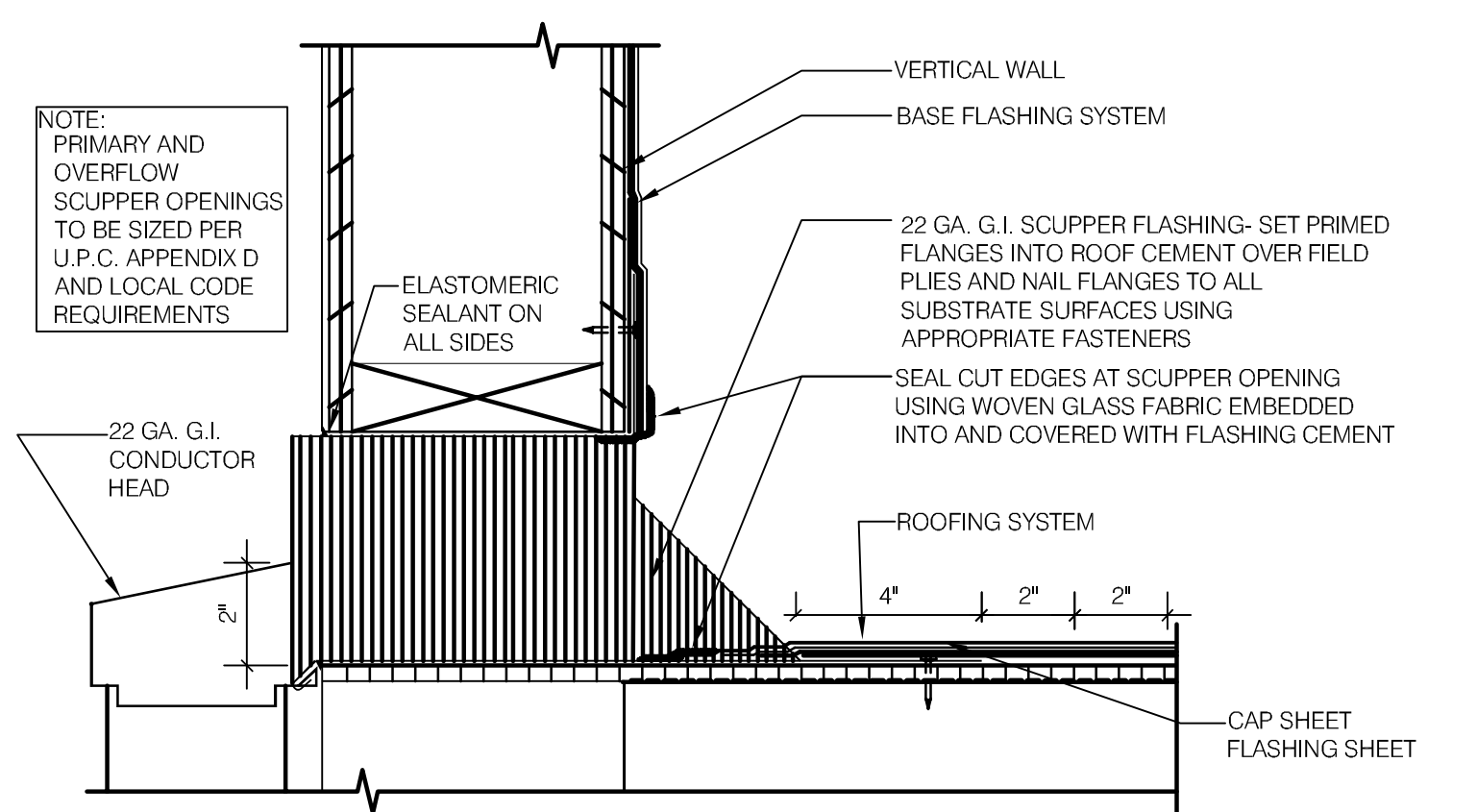

SCUPPER FLASHING **D**

WATERPROOFING:
 A. PAINT UNDERSIDE OF PARAPET CAP FLASHING WITH FACTORY BONDED PAINT GRIP OR PRIMER.
 B. TOP NAILING AT PARAPET CAP FLASHING WILL NOT BE ACCEPTED.
 C. PENETRATIONS IN ROOFING MEMBRANE AND FLASHING SHALL ONLY BE MADE AS INDICATED ON THE DRAWINGS OR SPECS.
 D. SEE SPECIFICATIONS FOR SEALANT SPECS.
 E. ALL SHEET MTL FLASHING SHALL BE 22 GA MIN.

MISCELLANEOUS:
 A. ROOF PENETRATIONS CLOSER THAN 12" FROM ANOTHER WILL NOT BE ALLOWED.
 B. EXHAUST FANS MIN. 10'-0" AWAY FROM ALL AIR INTAKE / SUPPLY.
 C. LOCATE WALK-IN CONDENSERS ON ROOF ONLY IF REQUIRED BY CODE.

ROOF PLAN NOTES **C**

REMODEL IMAGE (RI)

- (1 RI) EXISTING RTU'S. REFER TO MECHANICAL PLANS FOR ADDITIONAL INFORMATION.
- (2 RI) G.C. TO PRESSURE WASH ENTIRE MANSARD TILES. PATCH AND REPAIR AS REQUIRED.
- (3 RI) PRESSURE WASH EXISTING ROOF CLAY TILES AND GUTTER PANS.
- (4 RI) EXISTING MANSARD LIGHTS TO REMAIN.
- (5 RI) NEW CONDENSING UNIT FOR NEW WIC. REFER TO MECHANICAL PLANS FOR ADDITIONAL INFORMATION.
- (6 RI) G.C. TO FLUSH ALL ROOF DRAINS AND REPAIR AS REQUIRED.
- (7 RI) PATCH AND REPAIR ROOF AS REQUIRED TO MATCH ADJACENT FINISHES AT WIC ADDITION.
- (8 RI) NEW EXHAUST DUCT. SEE MECHANICAL PLANS FOR DETAILS.
- (9 RI) NEW METAL ROOF. FURNISHED BY VENDOR AND INSTALLED BY GC. SEE A5.0 FOR ADDITIONAL INFORMATION.

KEY NOTES **B**

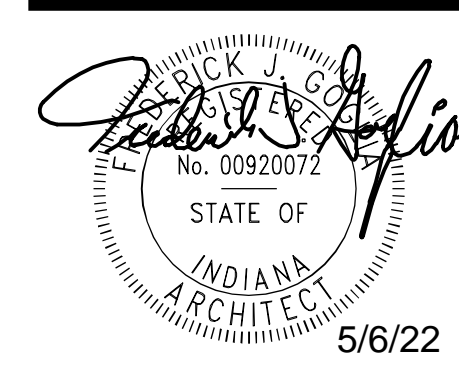

01.05.22 OWNER COMMENTS
 03.29.22 CITY COMMENTS

CONTRACT DATE: --/--
 BUILDING TYPE: M70H
 PLAN VERSION:
 BRAND DESIGNER: FRANK WANCHO
 SITE NUMBER: 004977
 ARCVISION NUMBER: 200088

TACO BELL
 6957 W. 38TH ST
 INDIANAPOLIS, IN 46254



ROOF PLAN
A3.0

NOTE TO GC:
SIGNS BY VENDOR UNDER A SEPARATE PERMIT

NOTE TO GC:
ENTRANCES SHALL BE IDENTIFIED WITH A SIGN OR STICKER OF THE STANDARD ACCESSIBILITY LOGO

NOTE TO GC:
LED STRIP LIGHT FIXTURE, PER CITY CODE, DUE TO THIS SITE BEING LOCATED IN A PARK DISTRICT, ARCHITECTURAL LIGHTING IS NOT ALLOWED.

EXTERIOR SCONCE LAMP RETRO FIT:
BY CAPITAL LIGHT
H-62110-B 91 FR
(1) 69645 LED9A19D2527K lamp

QTY: 4
OWNER FURNISHED/ G.C. INSTALLED



ENTRY PORTAL ELEVATION 1/4" = 1'-0" **A**

SYMBOL	AREA	MANUFACTURER	MATERIAL SPEC	COLOR	ALTERNATE MFR.	ALTERNATE MATERIAL SPEC	ALTERNATE MATERIAL COLOR	COMMENT
1	WALL COLOR LOW - E.I.F.S.	EXISTING	MATCH EXISTING	PAINT SW7033 BRAINSTORM BRONZE	-	-	-	PAINTING OVER EXISTING EIFS/STUCCO: APPLICATOR MUST DO THEIR DUE DILIGENCE WITH PREPARATION. PRIMER: 1 COAT SW A24W1100, LOXON CONDITIONER FINISH: 2 COATS SW A82-100 SERIES, A-100 EXTERIOR LATEX SATIN
2	WALL COLOR MAIN - E.I.F.S. (NEW-WALK IN)	EXISTING/NEW	MATCH EXISTING	PAINT SW7043 WORLDLY GRAY	-	-	-	
3	TOWER COLOR - E.I.F.S.	EXISTING	MATCH EXISTING	PAINT SW9180 AGED WHITE	-	-	-	
4	ACCENT WALL COLOR - E.I.F.S.	EXISTING	MATCH EXISTING	PAINT TB2603C PURPLE	-	-	-	
5	ACCENT BAND COLOR	EXISTING	MATCH EXISTING	PAINT SW9180 AGED WHITE	-	-	-	
6	METAL CANOPIES	EXISTING	EXISTING TO BE REPAINTED AS NEEDED	DRYLAC POWDER COATINGS SW7033 BRAINSTORM BRONZE	-	-	-	
7	PARAPET CAP	EXISTING/NEW	GALV. METAL	PAINT SW7055 ENDURING BRONZE	-	-	-	
8	PARAPET WALL FLASHING	EXISTING	GALV. METAL	PAINT SW7043 WORLDLY GRAY	-	-	-	
9	SERVICE DOOR	NEW	H.M.	PAINT SW7033 BRAINSTORM BRONZE	-	-	-	
10	ELECTRICAL EQUIPMENT	EXISTING	--	PAINT SW7043 WORLDLY GRAY	-	-	-	
11	GAS EQUIPMENT	RELOCATED	--	PAINT SW7043 WORLDLY GRAY	-	-	-	

EQ #	COUNT	DESCRIPTION	ELEC
V-04.42	2	42" SWINGING BELL - PURPLE LOGO - FACE LIT - 3'-6" x 3'-10 3/8"	X
V-04.30	1	30" SWINGING BELL - PURPLE LOGO - FACE LIT - 2'-6" x 2'-9 1/8"	X
V-12.14BW	3	14" LETTERS - BLACK/WHITE CHANNEL LETTERS - LINEAR AWNING MOUNTED	X

SIGNAGE SCHEDULE **B**

EQ #	COUNT	DESCRIPTION
G-514	1	G-514-C-M02-CUSTOM SIZE CHALK BOARD GRAFFITI EXPRESSION PANEL

EXTERIOR FINISH SCHEDULE **D**

ARTWORK SCHEDULE **C**

E.I.F.S. SHALL MEET THE PERFORMANCE CHARACTERISTICS REQUIRED IN ASTM E 2568

E.I.F.S. WITH DRAINAGE SHALL HAVE 90 PERCENT DRAINAGE EFFICIENCY WHEN TESTED IN ACCORDANCE WITH THE REQUIREMENTS OF ASTM E 2273

E.I.F.S. SHALL COMPLY WITH SECTION 1403 OF THE IBC

WATER RESISTIVE BARRIER SHALL COMPLY WITH SECTION 1404.2 OF THE IBC AND ASTM E 2570

INSTALLATION SHALL COMPLY WITH E.I.F.S. MANUFACTURERS INSTRUCTIONS AND THE PROVISIONS OF SECTIONS 1704.1 AND 1704.14 OF THE

USE DETAIL 7/A6.2 WHEN MOUNTING SIGNAGE, AWNING, ETC. THROUGH E.I.F.S. FINISH AT WALLS.

A BASE THICKNESS - 1" THICK STUCCO/ E.I.F.S W/ HIGH IMPACT MESH TO HEIGHT OF 6'-0" A.F.F.

ALL NEW STUCCO/E.I.F.S. TO HAVE A LIGHT SAND FINISH UNLESS IT MUST BLEND WITH AN EXISTING CONTRASTING FINISH.

E.I.F.S THICKNESS **F**

MISCELLANEOUS

- SEE SCOPE OF WORK FOR RESPONSIBILITIES.
- PROVIDE BLOCKING FOR SIGNAGE, TRELIS AND CANOPY.
- DURO-LAST TERMINATION BAR SHALL BE URBANE BRONZE.
- OWNER REPRESENTATIVE WILL IDENTIFY WHICH PAINT SPECIFICATION WILL BE PRIMARY

SEALERS (REFER TO SPECS)

- SEALANT AT ALL WALL AND ROOF PENETRATIONS.
- SEALANT AT ALL WINDOW AND DOOR FRAMES AT HEAD, SILL AND JAMB.

DENOTES EXTERIOR FINISH

DENOTES SIGNAGE - VENDOR SUPPLIED AND INSTALLED. SEE SCOPE OF WORK

REMODEL IMAGE (RI)

- (1 RI)** NEW BUILDING SIGN. PERMITTED AND INSTALLED BY VENDOR.
- (2 RI)** EXISTING STOREFRONT DOORS, WINDOWS AND DRIVE THRU WINDOW TO REMAIN, PROVIDE NEW SEALANT AS REQUIRED.
- (3 RI)** NEW EXTERIOR ARTWORK TO BE SUPPLIED BY VENDOR AND INSTALLED BY GC. **A**
- (4 RI)** EXISTING ELECTRICAL EQUIPMENT. PAINT AS INDICATED.
- (5 RI)** EXISTING GALV. METAL PARAPET CAP, PRIME & PAINT.
- (6 RI)** RELAMP EXISTING SCONCE BY CAPITAL LIGHTING. REMOVE AS NEEDED FOR PAINTING. H-62110-B 91 FR (1) 69645 LED9A19D2527K LAMP OFCI.
- (7 RI)** EXISTING SECURITY CAMERA. REMOVE AS NEEDED FOR NEW PAINTING.
- (8 RI)** EXISTING BOLLARD, PAINT OR PROVIDE NEW COVER, 'SAFETY YELLOW'.
- (9 RI)** PREP EXTERIOR WALLS FOR NEW PAINT. REMOVE SURFACE MOUNTED SIGNS PRIOR TO PAINTING.
- (10 RI)** EXISTING "FLYING ARCH", DO NOT PAINT.
- (11 RI)** MANSARD ROOF TILES, POWER WASH AS NEEDED.
- (12 RI)** EXISTING STONE TO REMAIN. DO NOT PAINT.
- (13 RI)** NEW H.M. SERVICE DOOR AND FRAME IN NEW WALL OPENING. REFER TO DOOR SCHEDULE A1.1 FOR ADDITIONAL INFORMATION.

- (14 RI)** NEW E.I.F.S. TRIM TO MATCH EXISTING.
- (15 RI)** NEW E.I.F.S. SOFFIT TO MATCH EXISTING.
- (16 RI)** NEW GALV. METAL PARAPET CAP, PRIME & PAINT.
- (17 RI)** NEW ERGESS LIGHTING.
- (18 RI)** NEW E.I.F.S. PROVIDED & INSTALLED BY G.C. HEAVY DUTY REINFORCING REQUIRED AT 8'-0" ABOVE GRADE AT ALL AREAS ADJACENT TO WALKWAYS FINISH TO MATCH EXISTING. REFER TO DETAILS 17 & 18/A6.0 FOR ADDITIONAL INFORMATION.
- (19 RI)** NEW WALK-IN COOLER/ FREEZER UNIT ON NEW CONCRETE PAD. FACTORY FINISHED PANELS. REFER TO WALK-IN COOLER DETAILS A5.0 AND STRUCTURAL PLANS FOR ADDITIONAL INFORMATION.
- (20 RI)** SKIM COAT EXISTING EXTERIOR REAR WALL AS NEEDED. FOR SMOOTH FINISH.
- (21 RI)** RELOCATED GAS METER, PAINT AS INDICATED.

NOTE:
PER CITY, DUE TO THIS SITE BEING LOCATED IN A PARK DISTRICT, ARCHITECTURAL LIGHTING IS NOT ALLOWED.

E.I.F.S NOTES **H**

GENERAL NOTES **G**

KEY NOTES **E**

ARCVISION
INCORPORATED
ARCHITECTURE ENGINEERING STORE PLANNING
SAINT LOUIS / DALLAS / LAS VEGAS / ORLANDO
1950 CRAIG ROAD, SUITE 300 ST. LOUIS, MO 63146
PH. (314) 415-2400 FAX (314) 415-2300 www.arcv.com

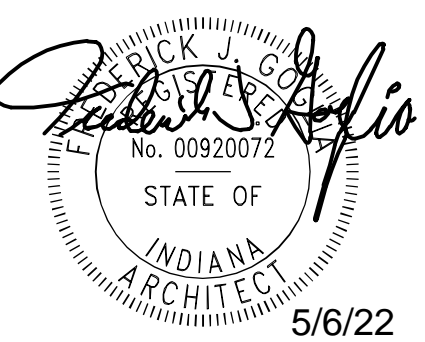

A 01/20/22 CITY COMMENTS
B 02/18/22 CITY COMMENTS

CONTRACT DATE: --/--
BUILDING TYPE: M70H
PLAN VERSION: ENDEAVOR
BRAND DESIGNER: FRANK WANCHOW
SITE NUMBER: 002994
ARCVISION NUMBER: 200368

TACO BELL
27770 SANTA MARGARITA PKWY
MISSION VIEJO, CA 92691



EXTERIOR ELEVATION

A4.0

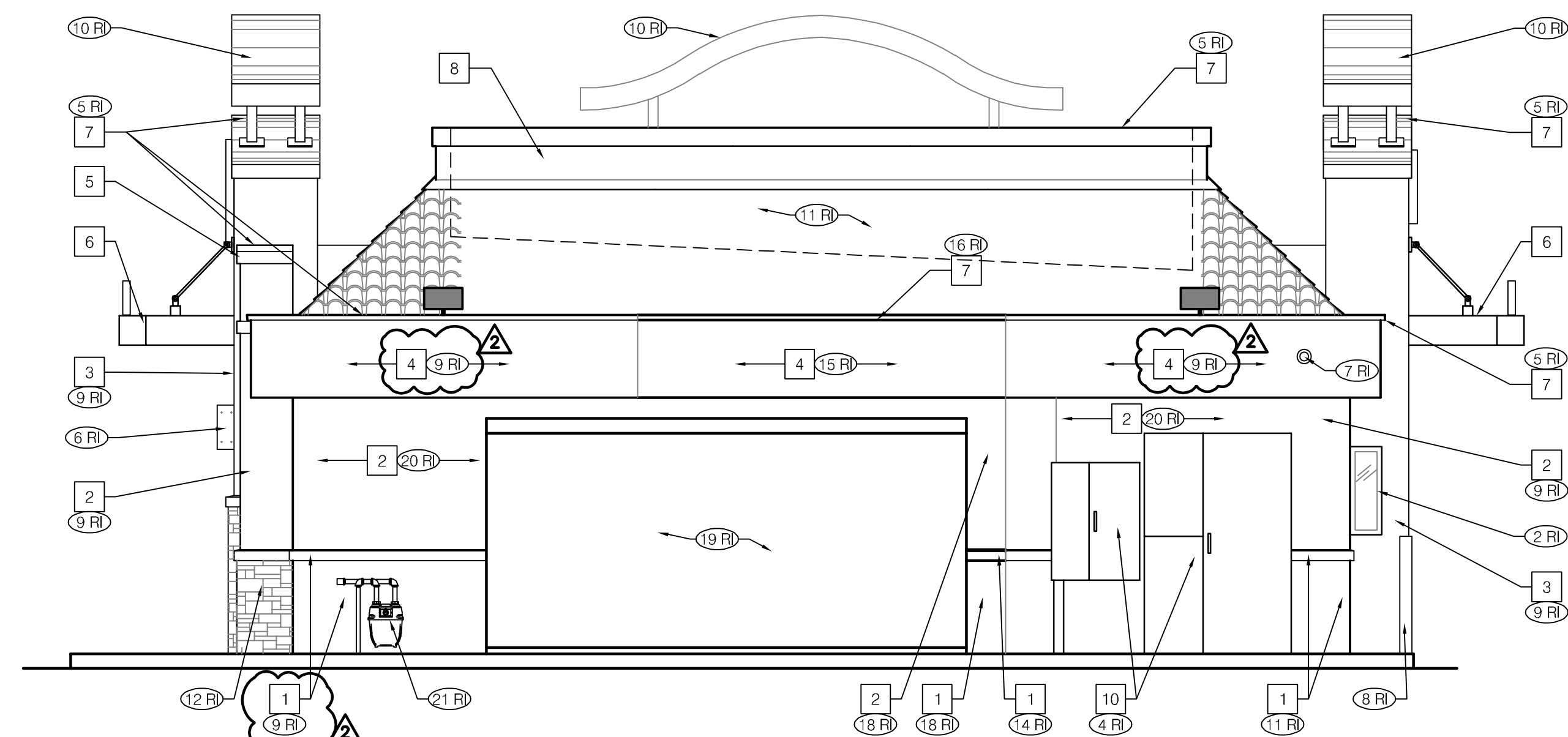

REAR ELEVATION 1/4" = 1'-0" **B**

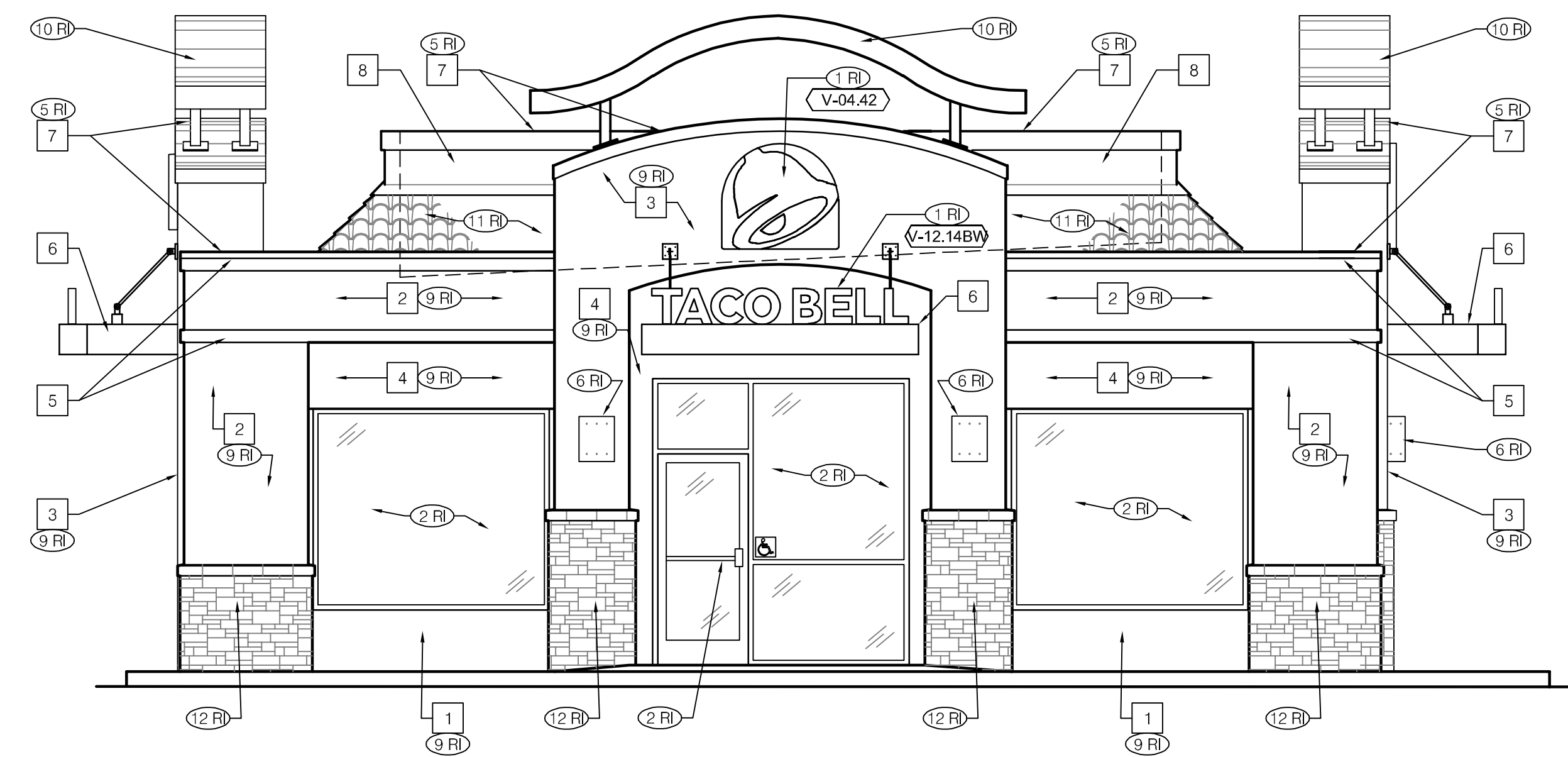

FRONT ELEVATION 1/4" = 1'-0" **A**

NOTE TO GC:
ENTRANCES SHALL BE IDENTIFIED
WITH A SIGN OR STICKER OF THE
STANDARD ACCESSIBILITY LOGO

NOTE TO GC:
SIGNS BY VENDOR UNDER A
SEPARATE PERMIT

NOTE TO GC:
SEE SHEET A4.0 FOR KEYNOTES

NOTE TO GC:
LED STRIP LIGHT FIXTURE, PER
CITY CODE, DUE TO THIS IS SITE
BEING LOCATED IN A PARK
DISTRICT, ARCHITECTURAL
LIGHTING IS NOT ALLOWED.

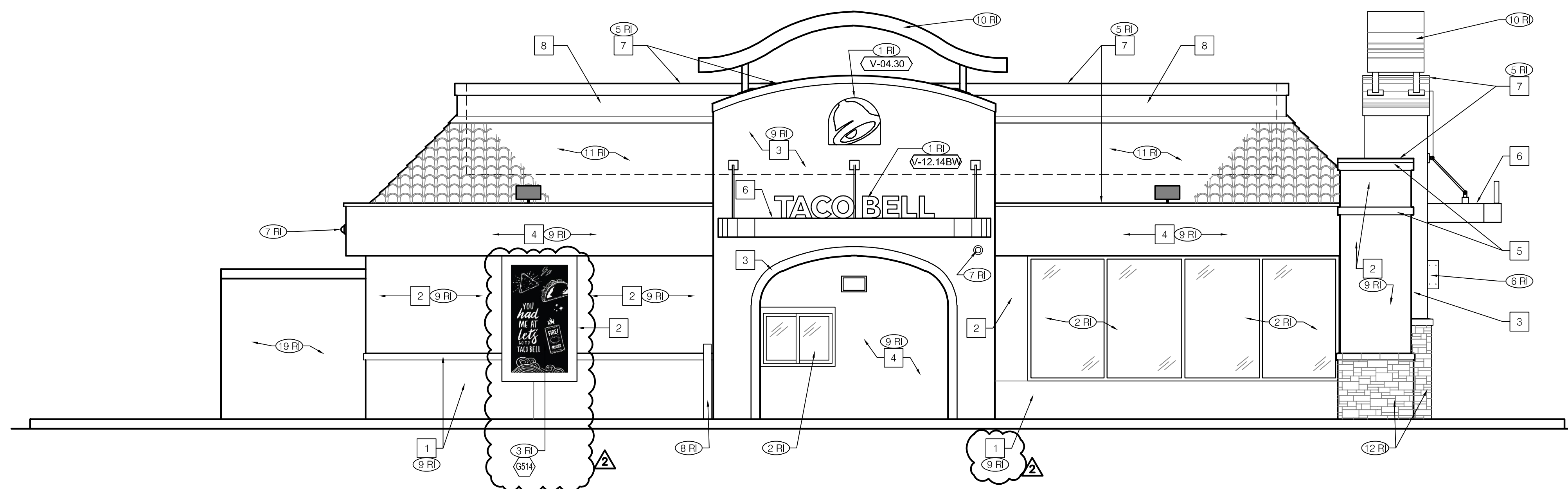

DRIVE-THRU SIDE ELEVATION 1/4" = 1'-0" **C**

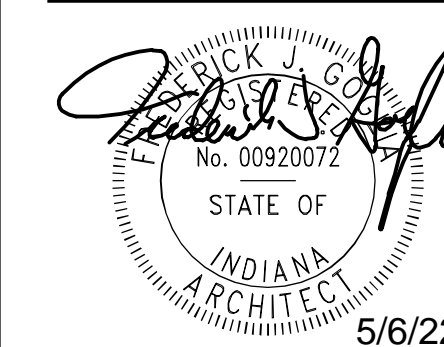

01/20/22 CITY COMMENTS
02/18/22 CITY COMMENTS

CONTRACT DATE: --/--
BUILDING TYPE: M70H
PLAN VERSION: ENDEAVOR
BRAND DESIGNER: FRANK WANCHOW
SITE NUMBER: 002984
ARCVISION NUMBER: 200368

TACO BELL
27770 SANTA MARGARITA PKWY
MISSION VIEJO, CA 92691



EXTERIOR ELEVATIONS

A4.1

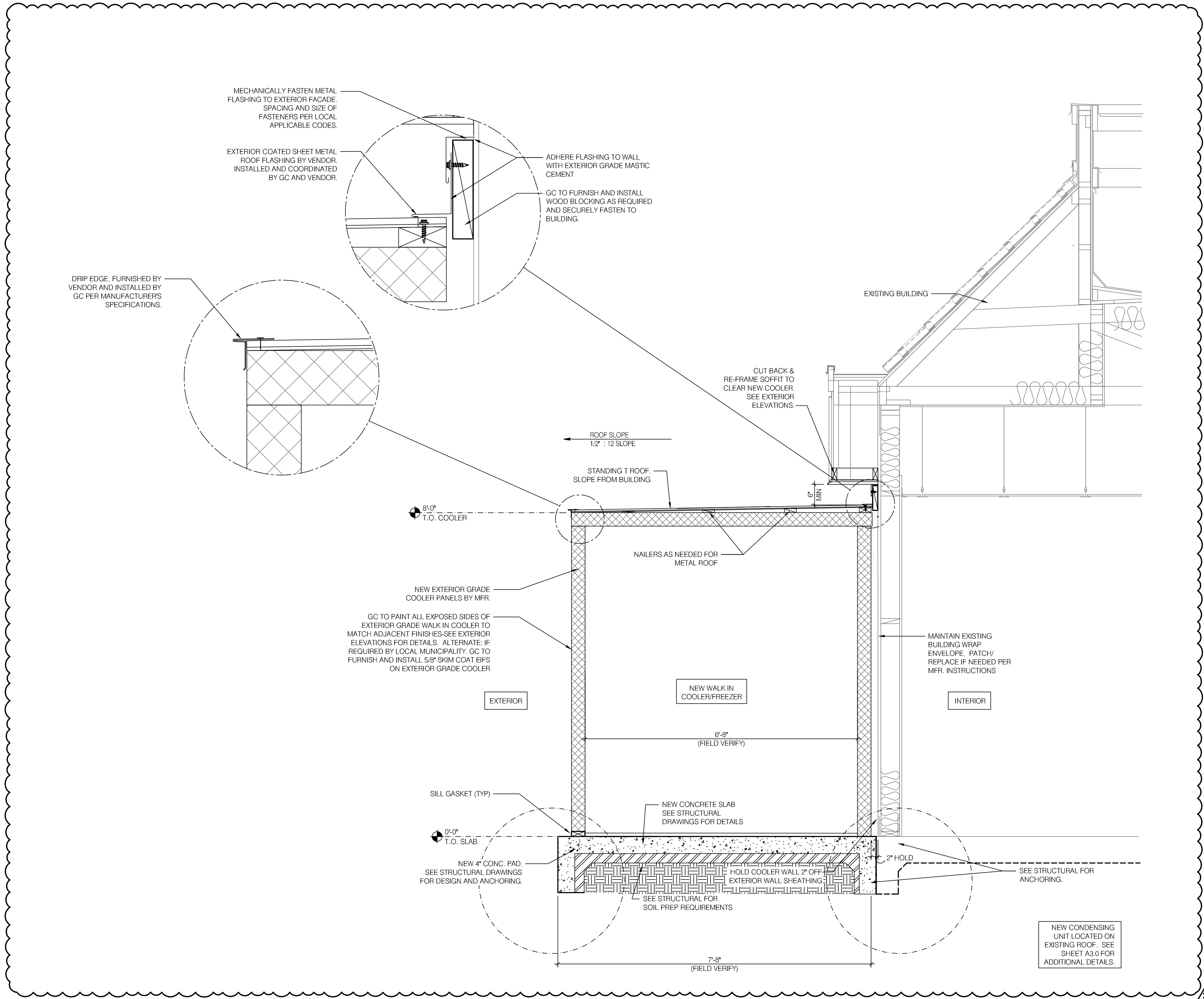

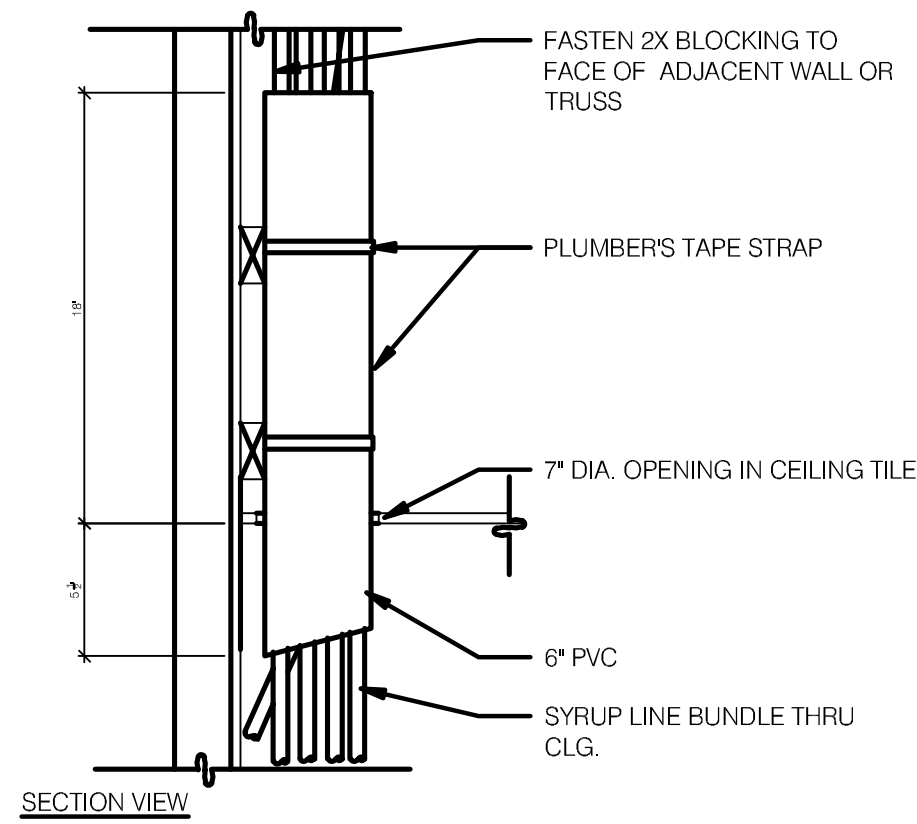

SYRUP BUNDLE AT CEILING 1 1/2" = 1'-0" **3**

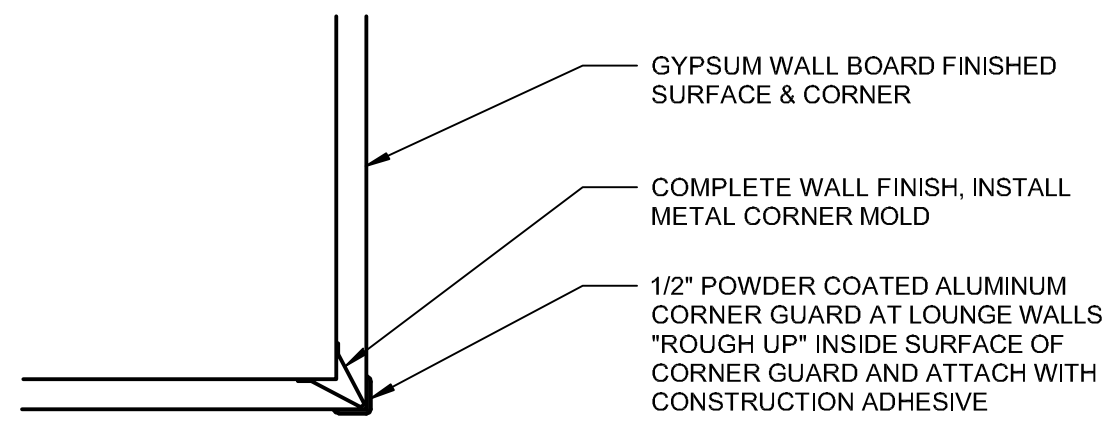

WALL DECOR CORNER GUARD N.T.S. **4**

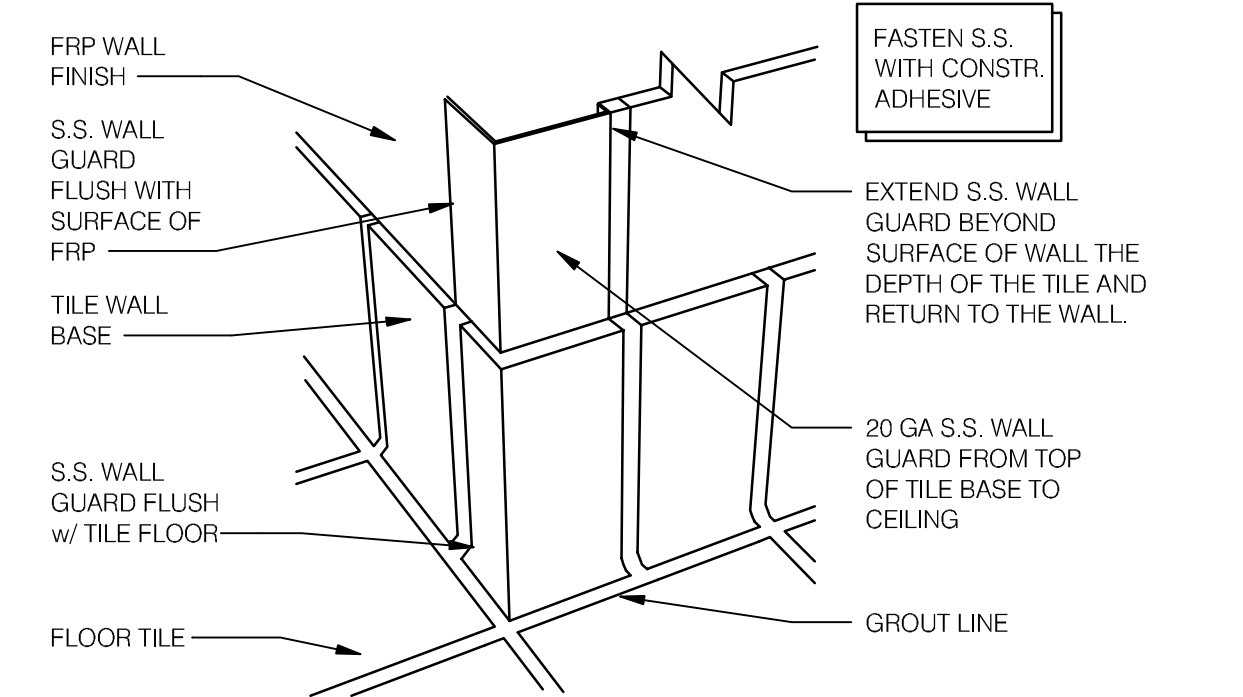

NOTE THIS DETAIL SHOW A 90 DEGREE CORNER. ADAPT THIS DETAIL AND APPLY WHERE WALLS EXTEND INTO SPACE.

S/S CORNER & END WALL GUARD N.T.S. **7**

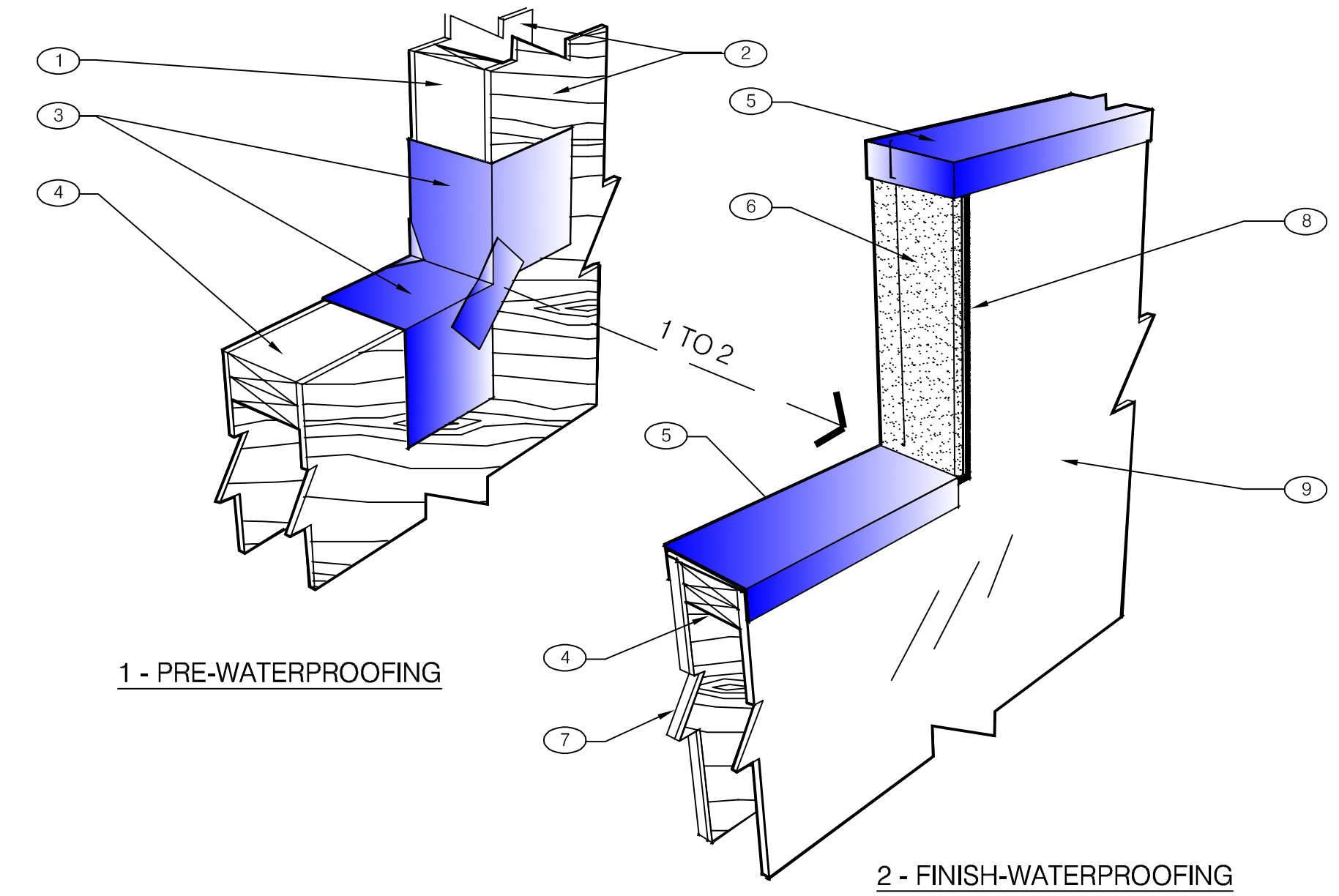

- NOTES**
- 1 2X WOOD STUDS
 - 2 PLYWOOD SUBSTRATE FOR EXTERIOR WALLS
 - 3 FLASHING TAPE AT ALL VERTICAL PARAPET TRANSITIONS. EXTEND TAPE 12" OUTWARD AND UPWARD FROM CORNER AS SHOWN. LAP CORNERS WITH ANGLED TAPE AS SHOWN TO INSURE FULL COVERAGE AT CORNERS
 - 4 DOUBLE 2X TOP PLATE.
 - 5 PAINTED 24 GAUGE PARAPET COPING. SLOPE 1/4:1 TOWARDS ROOF WITH FIBER CANT STRIPS UNDER COPING. LAP FRONT AND BACK EDGE 2" DOWN VERTICAL FACE. LAP EXPOSED COPING EDGE EXPOSED ENDS AT VERTICAL PARAPET TRANSITION.
 - 6 WRAP WALL FINISH ONTO VERTICAL FACE OF PARAPET TRANSITION
 - 7 EXTERIOR FINISH ON OUTER SURFACE OF EXTERIOR WALL. THICKNESS PER THE EXTERIOR ELEVATIONS ON SHEET A4.0
 - 8 TERMINATION BAR AT VERTICAL TRANSITION OF WALL FINISH AND MEMBRANE ROOFING. SEAL VERTICAL GAP BETWEEN TERMINATION BAR AND FINISH PER ROOFING MANUFACTURER SPECIFICATIONS.
 - 9 ROOFING MEMBRANE ON BACKSIDE OF PARAPET.

IMPORTANT: ONLY FASTEN PARAPET COPING ALONG THE FRONT AND BACK VERTICAL EDGE. NEVER ON TOP OF COPING.

PARAPET CAP & TRANSITION N.T.S. **2**

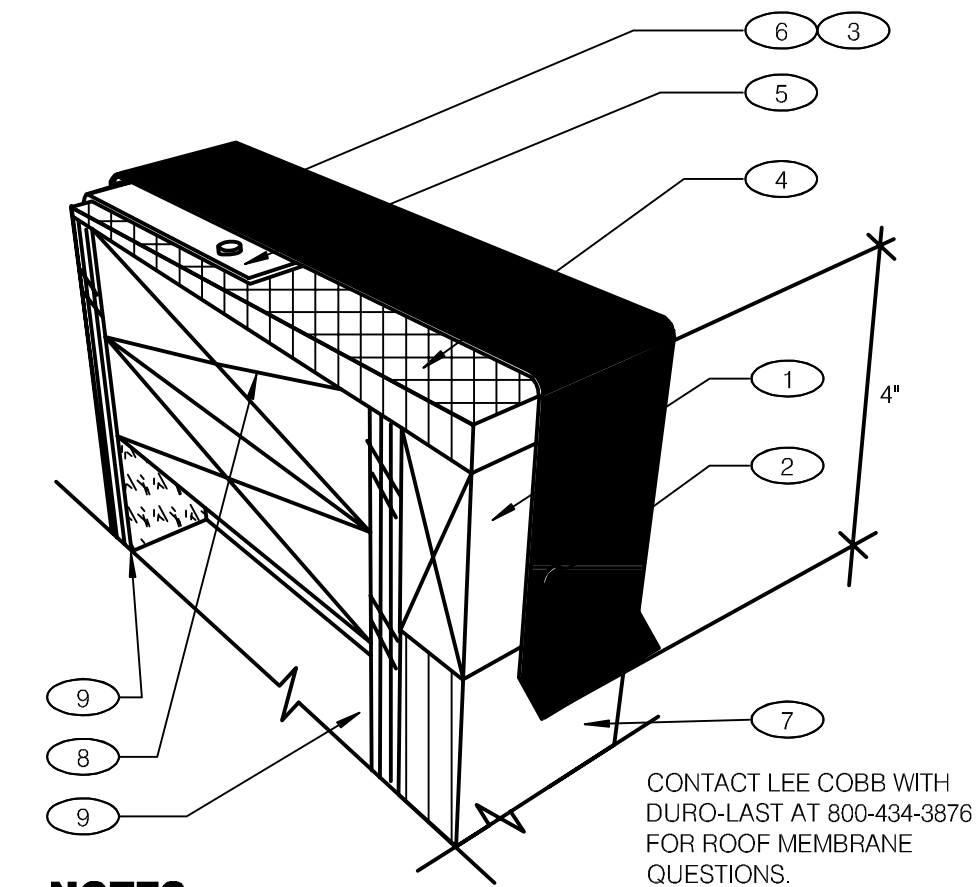

- NOTES**
- 1 PROVIDE A WOOD NAILER TO MATCH THE THICKNESS OF THE WALL FINISH. APPROX. 1-7/8" THICK IS TYPICAL BUT MAY VARY. TOP OF WOOD NAILER SHALL BE FLUSH WITH TOP OF WALL FINISH. THE WOOD NAILER SHALL EXTEND AT LEAST 1/2" INCH BEYOND THE LOWER HORIZONTAL EDGE OF THE PARAPET COPING TO ALLOW FOR PROPER FASTENING.
 - 2 FASTENERS USED TO ATTACH THE COPING TO WOOD NAILERS, MUST BE SPACED NO GREATER THAN 18" - INCHES ON-CENTER.
 - 3 ALLOW FOR 1/8" - INCH EXPANSION GAP BETWEEN 10-FOOT LENGTHS OF COPING. PROVIDE A COPING JOINT COVERS BETWEEN ENDS OF COPING PIECES AND AT CORNERS. JOINT COVERS SHOULD BE MADE FROM THE SAME MATERIAL AS THE COPING AND SHOULD LAP THE JOINTS A MINIMUM OF 6" ON EITHER SIDE. JOINT COVERS SHALL BE FASTENED THE SAME WAY AS THE COPING.
 - 4 FIBER CANT STRIP SLOPED 1/4:12 TOWARDS ROOF..
 - 5 ROOF MEMBRANE
 - 6 FACTORY PAINTED 24 GAUGE METAL COPING WITH 4" DROP FRONT, BACK AND ENDS (WHERE SHOWN).
 - 7 WALL FINISH: TYPICALLY 7/8" THK NICHHA O/ 1" THK RIGID INSULATION
 - 8 DOUBLE 2X TOP PLATE
 - 9 PLYWOOD SUBSTRATE. SEE SHEET A1.0 & S2.0 FOR ADDITIONAL DETAILS

NEW PARAPET CAP 12" = 1'-0" **1**

- NOTES:**
- EC/GC TO INSTALL A TOTAL OS (4) IG5262 DUPLEX OUTLETS IN (2) QUAD BOXES ON FRONT OF VALANCE WALL AS SHOWN. OUTLETS TO BE ORANGE AND STRAIGHT BLADE.
 - EC/GC TO EVALUATE VALANCE WALL STRUCTURE TO ENSURE ADEQUATE SUPPORT OF DIGITAL MENU BOARDS EQUIPMENT EC/GC TO INSTALL ADDITIONAL BACKING MATERIALS (AS REFERENCED ON DRAWINGS) AS NEEDED TO ENSURE ADEQUATE SUPPORT OF DIGITAL MENU BOARDS
 - EC/GC TO INSTALL (1) DATA JUNCTION (JB) IN VALANCE WALL AS SHOWN. CONDUIT TERMINATED ABOVE CEILING TO HAVE BUSHING.
 - EC/GC TO RUN (3) CAT6 LINES FROM NETWORK SWITCH TO DATA JUNCTION BOX. CAT6 LINES SHOULD HAVE BOTH PROPERLY TERMINATED WITH RJ45 CONNECTORS. EXCESS CAT6 CABLE TO BE COILED INTO SERVICE LOOPS AT EACH END AND LEFT ACCESSIBLE FOR DMB INSTALL TEA. CAT6 TO BE RUN IN ACCORDANCE WITH ALL LOCAL MUNICIPALITY CODE REQUIREMENTS.
 - EC/GC SHALL ACQUIRE AND SECURE NY/ALL REQUIRED PERMITTING FOR THE WORK MENTIONED ABOVE PER MUNICIPALITY CODE REQUIREMENTS.
 - DRAWING PROVIDED IS FOR INSTALLATION OF DMB EQUIPMENT ONLY. NOT TO BE USED FOR ARCHITECTURAL PURPOSES. IF PLACEMENT OF REQUIRED ELEMENTS CANNOT BE MET AND WILL EXCEED A 3IN DEVIATION, STRATACACHE MUST BE NOTIFIES IMMEDIATELY.

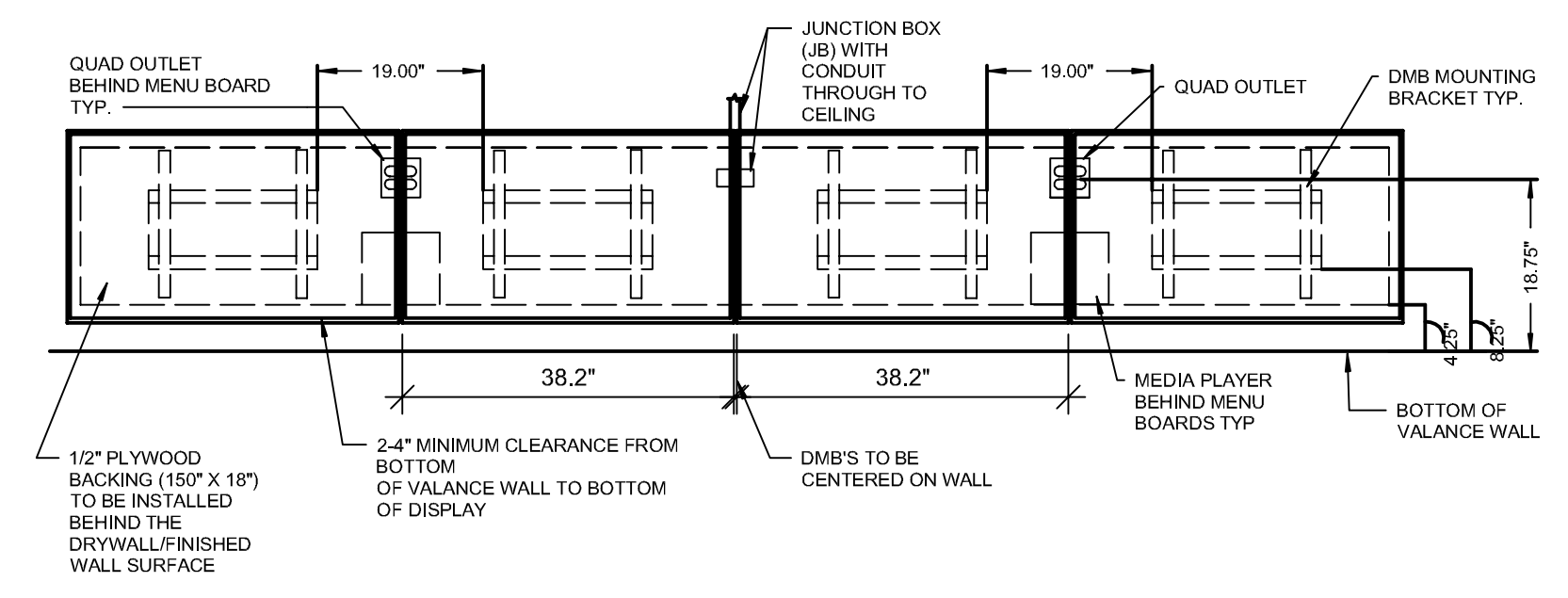

ELECTRICAL SCHEDULE								
QTY	DESCRIPTION	VOLT/PH	BRK SIZE	COND/WIRE	PNL/CCT	RECP TYPE	HGT AFF	REQUIREMENT & REMARKS
4	MENU BOARD - DIGITAL & MEDIA PLAYER	120/1 ISOLATED	20A			(4) IG5262	SEE PLAN	SEE LAYOUT AND PLAN

MENU BOARD MOUNTING DETAIL N.T.S. **8**

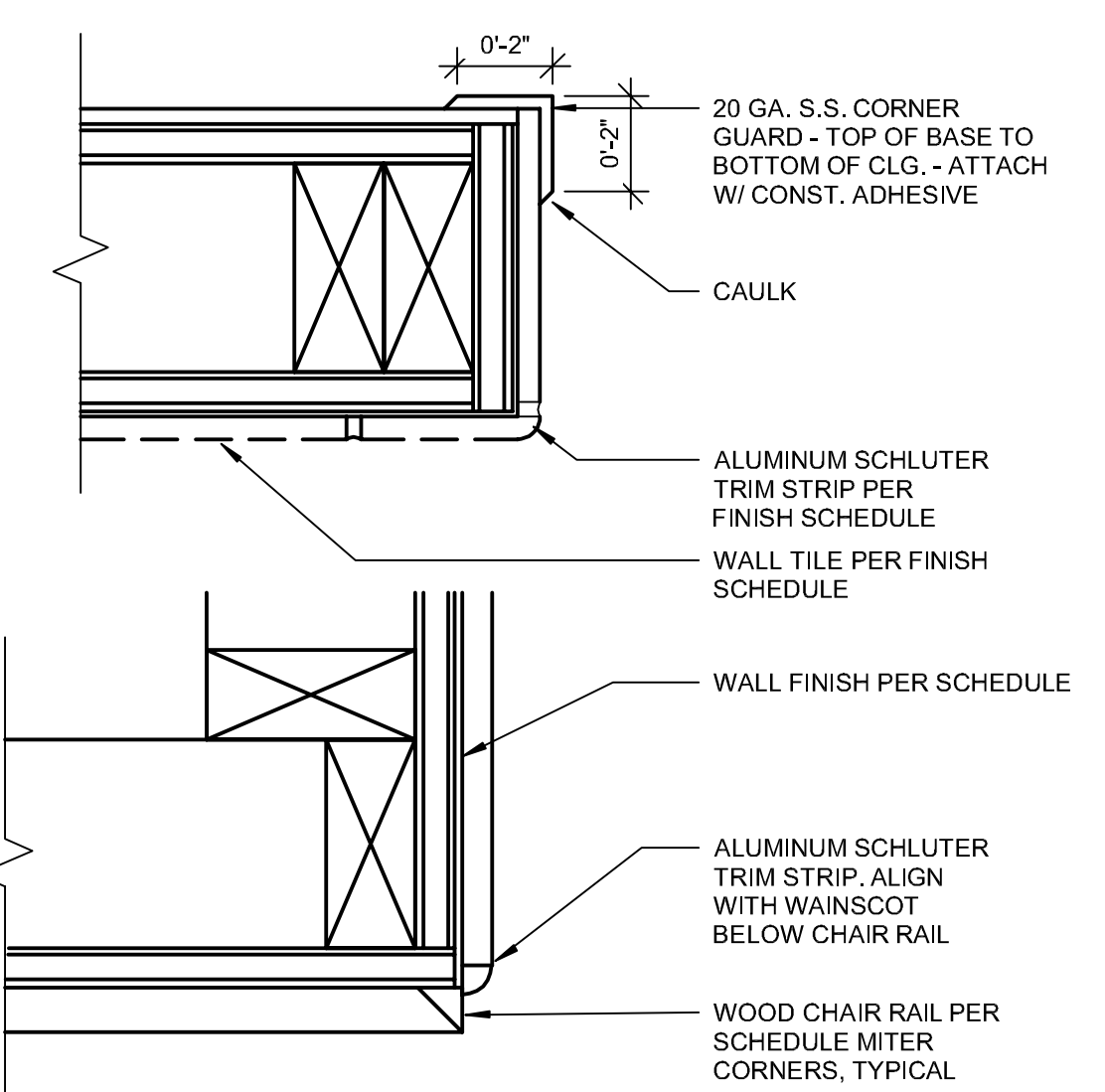

FINISH TRANSITIONS N.T.S. **6**

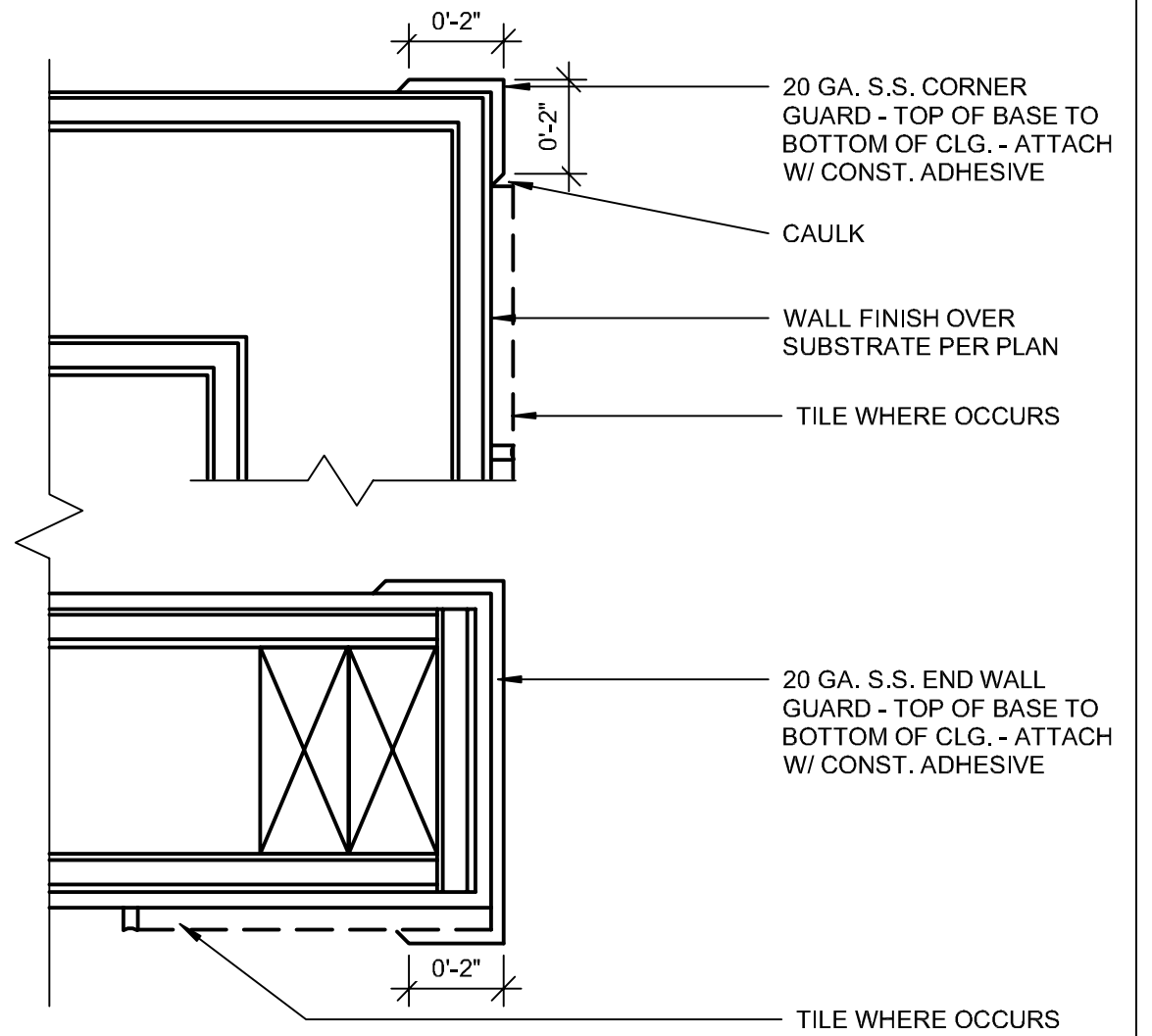

BOH S/S CORNER GUARDS N.T.S. **5**



01.05.22 OWNER COMMENTS
03.29.22 CITY COMMENTS

CONTRACT DATE: --/--
BUILDING TYPE: M70H
PLAN VERSION:
BRAND DESIGNER: FRANK WANCHOW
SITE NUMBER: 004977
ARCVISION NUMBER: 200088

TACO BELL
6957 W. 38TH ST
INDIANAPOLIS, IN 46254



CONSTRUCTION DETAILS

A6.0

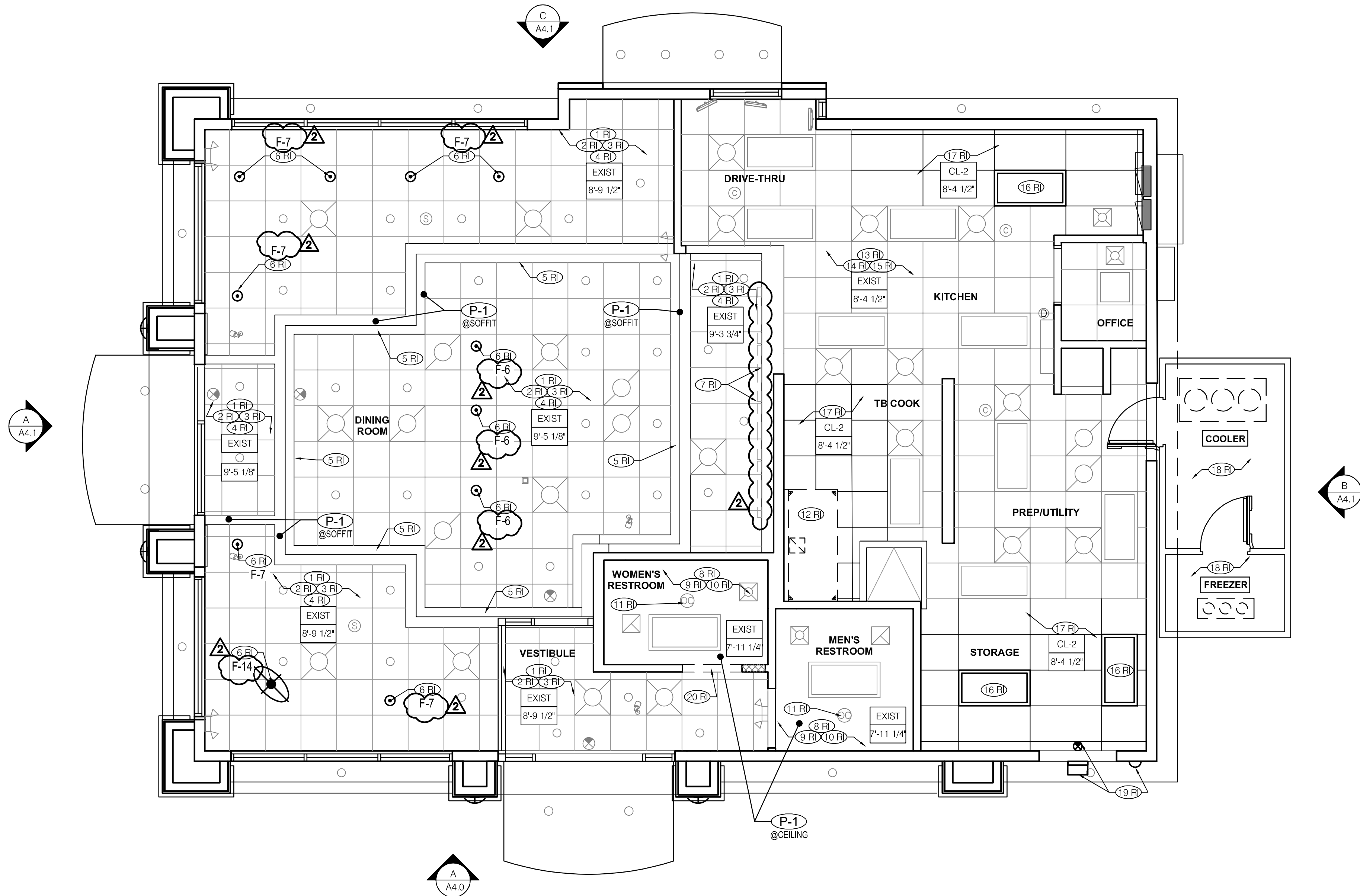

PAINT OR REPLACE ALL SPEAKER GRILLS, LIGHT TRIMS, AND OTHER CEILING ACCESSORIES TO MATCH GRID & CEILING. COORD. WITH DESIGN TEAM AS REQUIRED

REFLECTED CEILING PLAN 1/4" = 1'-0" **A**

- BOH 2X4 LED FIXTURE
- F-14 PENDANT FIXTURE
- F-3 PENDANT FIXTURE
- DOWNLIGHT
- HVAC SUPPLY DIFFUSER
- HVAC RETURN GRILL
- HVAC SUPPLY DIFFUSER
- HVAC RETURN GRILL
- EMERGENCY LIGHTS
- EMERGENCY LIGHTS
- SPEAKER - CENTERED ON CEILING TILE
- CAMERA
- DATA/WIFI ROUTER
- X'-XX" CEILING HEIGHT TAG
- X-# FINISH TAG

CEILING SYMBOL LEGEND 1/4" = 1'-0" **E**

TAG	DESCRIPTION:	MANUFACTURER	NOTES:	RESPONSIBILITY
F6	CENTER TABLES/ HUB TABLE AVERY COLLECTION 438520Z	KICHLER	9.75" DIAMETER, AVERY MINI GLASS PENDANT IN OLDE BRONZE, MED BASE, RATED 120 V/100W CONTACT: PAULA PROTEAU paula.proteau@capitolight.com	V.F.C.I.
F7	PERIMETER TABLES OBERON COLLECTION H-24212	HILITES	12" GALVANIZED PENDANT, WITH BLACK CORD AND CANOPY MED BASE SOCKET, 20W MAX/120V / CODE: H-24212-96-CB15-91-20-LBL CONTACT: PAULA PROTEAU paula.proteau@capitolight.com	V.F.C.I.
F14	MODERN EXPLORER PENDANT LIGHT...SEE NOTES	CAPITAL LIGHTING	CODE: HD2478-EXT/59-INT/15L/CB/C/CLC25W/INC MAX, 24" DEEP BOWL PENDANT, BLACK EXTERIOR / COPPER INTERIOR / MEDIUM BASE CONTACT: PAULA PROTEAU paula.proteau@capitolight.com	V.F.C.I.

LIGHT FIXTURE SCHEDULE **B**

- REFLECTED CEILING PLAN**
- ALL DIMENSIONS ARE FROM FACE OF FINISH TO FACE OF FINISH.
 - CONTRACTOR TO FIELD VERIFY ALL DIMENSIONS & CONDITIONS ON SITE.
 - CONTRACTOR TO FIELD VERIFY AND MAINTAIN ALL FIRE SYSTEMS.
 - DEMOLITION & REMOVAL OF SYSTEMS NOTED INCLUDES ALL WORK REQUIRED TO ACHIEVE SCOPE OF NEW WORK AND DESIGN INTENT.

GENERAL NOTES **D**

- REMODEL IMAGE (RI)**
- 1 RI** PAINT AND REPAIR EXISTING CEILING GRID IN VESTIBULE, DINING ROOM AND SERVICE AREA TO A LIKE NEW CONDITION. REINSTALL CEILING TILES, REPAIR/REPLACE DAMAGED CEILING TILES AS REQUIRED. REFER TO FINISH LEGEND AND SCHEDULE A7.2 FOR ADDITIONAL INFORMATION.
 - 2 RI** EXISTING EMERGENCY LIGHTING, RECESSED LIGHT FIXTURES, AND ACCENT LIGHTING TO REMAIN, CLEAN AS REQUIRED, TYP.
 - 3 RI** EXISTING HVAC DIFFUSERS/RETURNS IN DINING ROOM AND SERVICE AREA TO REMAIN, CLEAN AS REQUIRED, TYP.
 - 4 RI** EXISTING SPEAKERS, CAMERAS, AND DATA TO REMAIN CLEAN AS REQUIRED, TYP.
 - 5 RI** EXISTING STEP SOFFIT TO BE PAINTED BY G.C. REFER TO REFER TO FINISH LEGEND AND SCHEDULE A7.2 FOR ADDITIONAL INFORMATION.
 - 6 RI** NEW PENDANT LIGHT FIXTURES PER SCHEDULE, TYP. SUPPLIED BY CAPITAL LIGHTING, INSTALLED BY G.C. B.O. LIGHT FIXTURE TO BE 80" A.F.F. REFER TO LIGHT FIXTURE SCHEDULE B/A7.1 AND ELECTRICAL PLANS FOR ADDITIONAL INFORMATION.
 - 7 RI** PREP EXISTING MENU BOARD SOFFIT AS REQUIRED FOR NEW FINISHES. SAND TO LEVEL 4 SMOOTH FINISH. EXISTING DIGITAL MENU BOARD TO BE REINSTALLED AFTER CONSTRUCTION. REFER TO INTERIOR ELEVATIONS A8.0 FOR ADDITIONAL INFORMATION.
 - 8 RI** EXISTING GYPSUM BOARD CEILING IN RESTROOMS TO REMAIN. PAINT FURNISHED AND INSTALLED BY G.C. REFER TO FINISH LEGEND AND SCHEDULE A7.2 FOR ADDITIONAL INFORMATION.
 - 9 RI** EXISTING 2 X 4 FLUORESCENT LIGHTS IN RESTROOMS TO REMAIN, CLEAN AS REQUIRED, TYP.
 - 10 RI** EXISTING GRILLES/DIFFUSERS TO REMAIN IN RESTROOMS. CLEAN AS REQUIRED, TYP.
 - 11 RI** EXISTING OCCUPANCY SENSOR IN RESTROOM TO REMAIN, CLEAN AS REQUIRED, TYP.
 - 12 RI** NEW TACO BELL COOK LINE HOOD. REFER TO MECHANICAL AND ELECTRICAL PLANS FOR ADDITIONAL INFORMATION.
 - 13 RI** CEILING TILES AND GRID IN BOH TO REMAIN, PATCH AND REPAIR AS REQUIRED FROM DEMO. REFER TO FINISH LEGEND AND SCHEDULE A7.2 FOR ADDITIONAL INFORMATION.
 - 14 RI** EXISTING BOH HVAC DIFFUSERS AND RETURNS TO REMAIN. CLEAN AS REQUIRED, TYP.
 - 15 RI** EXISTING 2 X 4 LIGHTING THROUGHOUT BOH TO REMAIN, U.N.O. REFER TO ELECTRICAL PLANS FOR ADDITIONAL INFORMATION.
 - 16 RI** NEW 2 X 4 LIGHT FIXTURE IN BOH. REFER TO ELECTRICAL PLANS FOR ADDITIONAL INFORMATION.
 - 17 RI** NEW CEILING TILES AND GRID IN BOH PATCH AND REPAIR AS REQUIRED FROM DEMO. REFER TO FINISH LEGEND AND SCHEDULE A7.2 FOR ADDITIONAL INFORMATION.
 - 18 RI** NEW LED LIGHTING AND COOLING UNITS IN WALK-IN COOLER/FREEZER. REFER TO MECHANICAL AND ELECTRICAL PLANS FOR ADDITIONAL INFORMATION.
 - 19 RI** NEW EGRESS AND EXTERIOR LIGHTING AT NEW SERVICE DOOR. REFER TO ELECTRICAL PLANS FOR ADDITIONAL INFORMATION.
 - 20 RI** NEW SOFFIT AT INTERIOR DOOR. REFER TO INTERIOR ELEVATIONS A8.0 FOR ADDITIONAL INFORMATION.

KEY NOTES **C**

FINISH SCHEDULE

TAG	DESCRIPTION:	MANUFACTURER	NOTES:	RESPONSIBILITY	
PAINT	P-1	SW-7021 "SIMPLE WHITE"	SHERWIN WILLIAMS	<div style="border: 1px solid black; padding: 2px;"> PAINT SHEEN: CEILING/SOFFIT: FLAT WALLS: EGG-SHELL MOLDING / TRIM: SEMI-GLOSS </div> <div style="border: 1px solid black; padding: 2px; margin-top: 5px;"> CONTACT: ROCKY BERLANGA PH: (714) 634-5783 EM: rocky.m.berlanga@sherwin.com </div>	C.F.C.I.
	P-2	TB2603C "PURPLE"	SHERWIN WILLIAMS		
	P-3	SW-7076 "CYBER SPACE"	SHERWIN WILLIAMS		
	P-4	SW-7005 "PURE WHITE"	SHERWIN WILLIAMS		
CHAIR RAIL	CR-1	SW-7043 "WORLDLY GRAY"	SHERWIN WILLIAMS	SEMI-GLOSS	C.F.C.I.
WALL COVERING	WC-1	"RAMPART" HIGH IMPACT WALL COVERING FOUNDATION / PIGMENT (GOH 12172606)	WOLF GORDON	REFER TO MANUFACTURERS INSTALLATION & MAINTENANCE GUIDELINES PRIOR TO INSTALL. RAILROAD INSTALL = THERE SHALL BE NO VISIBLE SEEMS. CONTACT: JESSICA ROSE (213) 999-1141 jessica.rose@wolfgordon.com	C.F.C.I.
	WC-2	"RAMPART" HIGH IMPACT WALL COVERING FOUNDATION / PIGMENT (GOH 12172606)	WOLF GORDON	REFER TO MANUFACTURERS INSTALLATION & MAINTENANCE GUIDELINES PRIOR TO INSTALL. RAILROAD INSTALL = THERE SHALL BE NO VISIBLE SEEMS. CONTACT: JESSICA ROSE (213) 999-1141 jessica.rose@wolfgordon.com	C.F.C.I.
FRP/LAMINATE	PL-1	HIGH PRESSURE LAMINATE "MOCHA ASH" Y0664-12	WILSONART	TABLETOPS & FURNITURE COME PRE-FINISHED, EXCLUDE FROM SCOPE. REFER TO RE-LAMINATION NOTES/GUIDELINES PRIOR TO INSTALL. CONTACT: ALLYSON MAZZARINI (562) 781-4059	V.F.C.I.
	PL-2	HIGH PRESSURE LAMINATE "GREIGE ASH" Y0665-12	WILSONART	TABLETOPS & FURNITURE COME PRE-FINISHED, EXCLUDE FROM SCOPE. REFER TO RE-LAMINATION NOTES/GUIDELINES PRIOR TO INSTALL. CONTACT: ALLYSON MAZZARINI (562) 781-4059	V.F.C.I.
	PL-3	HIGH PRESSURE LAMINATE "WHITE TIGRIS" 4783K, FINISH #07	WILSONART	TABLETOPS & FURNITURE COME PRE-FINISHED, EXCLUDE FROM SCOPE. REFER TO RE-LAMINATION NOTES/GUIDELINES PRIOR TO INSTALL. CONTACT: ALLYSON MAZZARINI (562) 781-4059	V.F.C.I.
	PL-4	HIGH PRESSURE LAMINATE "GRAPHITE NEBULA" 4623-60	WILSONART	TABLETOPS & FURNITURE COME PRE-FINISHED, EXCLUDE FROM SCOPE. REFER TO RE-LAMINATION NOTES/GUIDELINES PRIOR TO INSTALL. CONTACT: ALLYSON MAZZARINI (562) 781-4059	V.F.C.I.
	FRP-1	FRP PANEL SYSTEM "WHITE PAINT FAKE" G82118 103	MARLITE	CUSTOM WHITEWASH TILE FRP PANELS. REFER TO MANUFACTURERS RECOMMENDATIONS FOR SURFACE PREP. UTILIZE ORDER FORM FOR TRIMS. CONTACT: BRIAN BIGLER (330) 602-2234 bbigler@marlite.com	C.F.C.I.
	FRP-2	FRP PANEL SYSTEM "MULTI TILE GREY" G82418 1145	MARLITE	CUSTOM WHITEWASH TILE FRP PANELS. REFER TO MANUFACTURERS RECOMMENDATIONS FOR SURFACE PREP. UTILIZE ORDER FORM FOR TRIMS. CONTACT: BRIAN BIGLER (330) 602-2234 bbigler@marlite.com	C.F.C.I.
SOLID SURF.	SS-1	LAVA ROCK	CORIAN	TABLETOPS INSTALLED BY VENDOR. COUNTERTOP & SHROUD, INSTALLED BY G.C. PROVIDED BY VENDOR.	V.F.C.I.
	UF-1	VINYL UPHOLSTERY - PATTERN: TRAVELER COLOR: THOUROUGHNBRED (STR-019 GREY)	PALLAS	FOR BENCH SEATS, WILL BE INCLUDED WITH FURNITURE PACKAGE, EXCLUDE FROM GC SCOPE. CONTACT: DENNIS CARUANA (909) 212-8375 dennis.caruana@ttxlosangeles.com	V.F.C.I.
UPHOLSTERY	UF-2	VINYL UPHOLSTERY - GATHER COLLECTION PATTERN: HAVEN, COLOR: RAISIN (PURPLE)	PALLAS	FOR BENCH SEATBACKS, TUCK & BUTTON PATTERN, TYP. WILL BE INCLUDED WITH FURNITURE PACKAGE, EXCLUDE FROM GC SCOPE. CONTACT: DENNIS CARUANA (909) 212-8375 dennis.caruana@ttxlosangeles.com	V.F.C.I.
	CL-1	"FROST" 414 24" X 24" 205 FLAT BLACK COLOR	USG	CEMENTITIOUS WOOF FIBER ACOUSTICAL CEILING TILE - 24" X 24" SQUARE EDGE LAY-IN, EXISTING GRID TO BE PAINTED TO MATCH CEILING TILES	C.F.C.I.
FLOOR	T-1	MATCH EXISTING	---	---	C.F.C.I.
	T-2	MARAZZI WALNUT UMBER CANYON HICSE	DAL TILE	ALTERNATIVE: (T-17) DAL TILE/MARAZZI WALNUT CANYON: UMBER 20" X 20" UHCS, MAPEI #96 SABLE BROWN (CUSTOM), PATCH/ REPAIR FOR DAMAGE TERRA ANTIQUA TILE ONLY	C.F.C.I.
CEIL	B-1	MATCH EXISTING	---	---	C.F.C.I.
	CL-2	2 X 4 ACT SYSTEM, CLEAN ROOM ACOUSTICAL PANELS	USG	CLIMAPLUS PERFORMANCE SQ. EDGE, CLASS 100 (ISO 5) PANELS, USG DONN BRAND DX/DXL 1/2" TEE SYSTEM, INTERMEDIATE DUTY #050 WHITE, BOH AREAS	C.F.C.I.
WALL	FRP-4	4' X 9' X .90, SMOOTH SURFACE, S100 S/2/S WHITE	MARLITE	COORDINATE ALL TRIM PIECES WITH FRP MFG.	C.F.C.I.

FINISH LEGEND **A**

APPLICATION OVER EXISTING MARMOLEUM

- RAMPART WALL COVERING TO BE INSTALLED PER MANUFACTURER RECOMMENDATIONS.
- ALL SURFACES MUST BE CLEAN, DRY, STRUCTURALLY SOUND, AND FREE OF GREASE. ANY MILDEW MUST BE REMOVED FROM THE WALLS, AND ALL SURFACES MUST BE TREATED TO INHIBIT FURTHER MILDEW GROWTH. LINERS SHOULD NOT BE INSTALLED UNLESS A TEMPERATURE OF AT LEAST 55 DEGREES CAN BE MAINTAINED IN BOTH THE AREAS OF INSTALLATION AND WHERE THE WALL PROTECTION APPLICATION MATERIAL ARE STORED.
- APPLY ROMAN PRO 935 R-35 ADHESION PROMOTING PRIMER (AVAILABLE AT ALL BIG-BOX RETAILERS) WITH A ROLLER OVER THE MARMOLEUM. ALLOW THE SURFACE TO DRY OVERNIGHT.
- RECOMMENDED WALL LINING MATERIAL IS KOROLINER, AVAILABLE THROUGH WOLF-GORDON.
- PASTE ONLY ONE STRIP OF LINER AT A TIME. ACCOMPLISH THIS BY BRUSHING OR ROLLING A QUALITY PRE-MIXED ADHESIVE THOROUGHLY OVER THE BACK OF THE LINER STRIP (ROMAN PRO 555 EXTREME TACK ADHESIVE IS RECOMMENDED). MAKE SURE ALL EDGES ARE COVERED. DO NOT CREASE THE MATERIAL.
- ALIGN THE FIRST STRIP TO A PLUMB LINE. SMOOTH AND OVERLAP FROM THE TOP OF BOTTOM OF THE STRIP. SMOOTH THE STRIP TO THE WALL WITH A SOFT BRUSH, REMOVING ALL AIR POCKETS IN THE PROCESS, BUTT OR DOUBLE CUT ALL SEAM, BUT DO NOT OVERLAP THE LINER MATERIAL - OVERLAPS LEAVE VISIBLE IMPERFECTIONS ON THE OTHERWISE SMOOTH WALL SURFACE.
- SET SEAMS WITH A SEAM ROLLER TO PREVENT THEM FROM OPENING OR CURLING AWAY FROM THE WALL WHILE DRYING. DO NOT USE EXCESSIVE PRESSURE WHEN ROLLING SEAMS, AS IT COULD SQUEEZE OUT TOO MUCH OF THE PASTE WHICH COULD ALSO CAUSE THE SEAM TO OPEN UP WHEN DRY.
- USE SCISSORS OR A SINGLE-EDGE RAZOR BLADE TO TRIM EXCESS MATERIAL AT THE TOP, BASE, AND AROUND WINDOWS AND DOORFRAMES.

APPLICATION OVER EXISTING SUBSTRATE (USE IF MARMOLEUM IS NOT PRESENT)

- RAMPART WALL COVERING TO BE INSTALLED PER MANUFACTURER RECOMMENDATIONS.
- GLOSSY SURFACES SHOULD BE SANDED, AND MILDEW SHOULD BE CLEANED FROM THE SURFACE WITH A SOLUTION OF TWO CUPS HOUSEHOLD BLEACH PER GALLON OF WATER, UNLESS FIRMLY BONDED TO THE WALL. OLD WALLCOVERING SHOULD BE SCRAPED AND REMOVED, NICKS, GOUGES, AND OTHER SURFACE BLEMISHES MUST BE FILLED AND SANDED SMOOTH. FOLLOW WITH A PIGMENTED, ADHESION-PROMOTING PRIMER.
- WITH ALL SURFACES-ONCE PROPERLY PREPARED-APPLY A GOOD QUALITY ACRYLIC OR LATEX WALLCOVERING PRIMER/SEALER. IF AN OIL-BASED PRIMER WAS USED, APPLY AN ACRYLIC OR LATEX PRIMER OVER IT BEFORE HANGING, TO AVOID TRAPPING MOISTURE OR ADHESION PROBLEMS. IF THE SURFACE DOES NOT HAVE A UNIFORM COLOR, USE A PIGMENTED PRIMER.
- RAMPART WALL PROTECTION ROLLS ARE NUMBERED CONSECUTIVELY AND SHOULD BE CUT AND INSTALLED IN REVERSE SEQUENCE, STARTING WITH THE HIGHEST NUMBERED ROLL. CUT THE MATERIAL INTO FULL WIDTH STRIPS AS THEY WILL BE HUNG AND LAY THEM FLAT ON THE FLOOR IN A HEATED ROOM THE DAY BEFORE INSTALLATION TO REMOVE ANY FLAT SPOTS THAT MAY HAVE OCCURRED WITH STORING. REVERSE HAND ALTERNATE STRIPS OF THE MATERIAL IN SEQUENCE, AS THEY ARE CUT FROM THE ROLL. RAMPART PATTERNS CAN ALSO BE RAILROADED.

NOTE: IF ANY DEFECT, COLOR VARIATION, OR UNACCEPTABLE PATTERN EFFECT IS NOTICEABLE AFTER THREE PANELS ARE CUT AND HUNG, STOP AND CONTACT WOLF-GORDON IMMEDIATELY. WOLF-GORDON CANNOT ACCEPT ANY CLAIMS ON LABOR OR MATERIAL AFTER MORE THAN THREE PANELS ARE INSTALLED.

WILSONART RE-COVER LAMINATE INSTALL INSTRUCTIONS:

- LAMINATE MAY BE SHIPPED FLAT OR ROLLED IN A BOX. FOR LONG TERM STORAGE, WILSONART RE-COVER LAMINATE SHOULD BE STORED FLAT (HORIZONTALLY) WITH THE ADHESIVE SIDE FACING DOWN (DECORATIVE SIDE UP).
- CONDITION BOTH THE LAMINATE AND THE SUBSTRATE IN THE SAME ENVIRONMENT FOR 48 HOURS BEFORE FABRICATION. IF ROLLED, UNROLL THE LAMINATE FOR THE 48 HOUR ACCLIMATION PERIOD. RECOMMENDED CONDITIONING AND ACCLIMATION IS 75°F AND 50% RELATIVE HUMIDITY. **DO NOT APPLY RE-COVER LAMINATE IF THE SURFACE TEMPERATURE OF THE LAMINATE OR THE SUBSTRATE IS BELOW 50°F.**
- IF BONDING OVER AN EXISTING SUBSTRATE THAT IS DAMAGED, REPAIR THE SURFACE TO PREVENT AN UNEVEN APPEARANCE OF THE FINISHED ASSEMBLY. RECOMMENDED PRODUCTS FOR REPAIRING DAMAGED HIGH PRESSURE DECORATIVE LAMINATE OR WOOD SUBSTRATE: J-B WELD® WOODWELD, ELMER'S® CARPENTER'S® WOOD FILLER, AND BONDO® ALL-PURPOSE PUTTY. BE SURE TO READ AND FOLLOW THE MANUFACTURER'S PRECAUTIONS AND DIRECTIONS FOR USE. SAND AND CLEAN ALL REPAIRED AREAS BEFORE APPLYING THE LAMINATE.
- SUBSTRATES SHOULD BE CLEAN AND FREE OF RESIDUE. IF BONDING TO AN EXISTING DECORATIVE SURFACE, MAKE SURE IT IS ADEQUATELY CLEANED AND DRIED BEFORE BONDING. SUITABLE CLEANING PRODUCTS INCLUDE: WILSONART® 110, WILSONART® 121, WILSONART® 130, WILSONART® 131, WILSONART® 131A, ACETONE, ISOPROPYL ALCOHOL, OR WINDEX® WITH AMMONIA. DO NOT USE A CLENER THAT WILL LEAVE AN OILY RESIDUE. BE SURE TO READ AND FOLLOW THE MANUFACTURER'S PRECAUTIONS AND DIRECTIONS FOR USE.
- TO PRECUT LAMINATE PRIOR TO BONDING, USE CARBIDE TIPPED SAW BLADES, ROUTER BITS AND LAMINATE SLITTERS. CUTTING BLADES AND ROUTER BITS SHOULD BE KEPT SHARP AND CLEAN.
- WHEN USING MULTIPLE SHEETS OF LAMINATE TO COVER AN AREA, LEAVE A GAP BETWEEN SHEETS TO ALLOW FOR PROPER LAMINATE MOVEMENT. A MINIMUM GAP OF 1/16" IS REQUIRED BETWEEN SHEETS OF RE-COVER LAMINATE USED IN NON-ENVIRONMENTALLY CONTROLLED AREAS. A MINIMUM GAP OF 1/32" IS REQUIRED BETWEEN SHEETS OF RE-COVER LAMINATE IN ENVIRONMENTALLY CONTROLLED AREAS.
- PRIOR TO INSTALLATION, AND BEFORE REMOVING THE PEEL SHEET THAT COVERS THE ADHESIVE, DRY FIT THE RE-COVER LAMINATE TO THE SUBSTRATE. ONCE YOU HAVE INDEXED THE LAMINATE, REMOVE 1" -2" OF THE PEEL SHEET ON ONE END AND LIGHTLY TACK IT IN PLACE. BEGIN REMOVING THE PEEL SHEET, MAKING SURE THE OPPOSITE END IS STILL PROPERLY ALIGNED. WORK YOUR WAY DOWN THE ENTIRE LENGTH OF THE LAMINATE SHEET UNTIL THE PEEL SHEET IS COMPLETELY REMOVED AND THE RE-COVER LAMINATE IS FLAT ON THE SURFACE. APPLY UNIFORM BONDING PRESSURE (30-40 PSI MINIMUM) OVER THE ENTIRE BONDED SURFACE USING A MECHANICAL PINCH ROLLER (RECOMMENDED) OR A 3" WIDE J-ROLLER. DO NOT USE A WOODEN BLOCK OR OTHER HAND ROLLER.
- RE-COVER LAMINATE IS NOT REPOSITIONABLE. ANY ATTEMPTS TO REPOSITION THE LAMINATE WILL RESULT IN INADEQUATE BONDING.** IF THE RE-COVER LAMINATE HAS BEEN POSITIONED INCORRECTLY, REMOVE USING A HEAT GUN TO SOFTEN THE ADHESIVE, AND THEN PULL THE LAMINATE AWAY FROM THE SUBSTRATE. **ONCE A SHEET IS REMOVED, IT CANNOT BE REAPPLIED. REPLACE IT WITH A NEW SHEET OF RE-COVER LAMINATE.**
- ONCE BONDED, YOU CAN BEGIN MACHINING THE RE-COVER ASSEMBLY IMMEDIATELY. HIGH TOOL SPEED AND LOW FEED SPEED ARE RECOMMENDED FOR BEST RESULTS. PRIOR TO ROUTING EDGES, A RAZOR MAY BE USED TO SCORE THE ADHESIVE SIDE OF THE LAMINATE TO PREVENT THE ADHESIVE LAYER FROM ROLLING UP DURING THE PROCESS.
- TO AVOID STRESS CRACKING, DO NOT USE SQUARE-CUT INSIDE CORNERS. ALL INSIDE CORNERS SHOULD HAVE A MINIMUM OF 1/8" RADIUS. DRILL OVERSIZED HOLES FOR SCREWS OR BOLTS. SCREWS OR BOLTS SHOULD BE SLIGHTLY COUNTERSUNK INTO THE FACE SIDE OF A LAMINATE CLAD SUBSTRATE.

NAME	FLOOR FINISH	BASE FINISH	WALL FINISH	ACCENT WALL	CEILING			LAMINATES/SOLID SURFACE			COMMENTS
					FOH - CENTRAL	FOH - SIDES	SOFFIT	DOOR LAMINATE	POS COUNTERTOP	POS COUNTER FACE	
DINING	EXISTING	EXISTING	P-1, WC-1,	FRP-1	EXISTING	EXISTING	P-1	PL-1	SS-1	PL-3	
SERVICE COUNTER	EXISTING	EXISTING	P-1, WC-1,	FRP-1	EXISTING	N/A	P-1	N/A	SS-1	PL-3	
KITCHEN	MATCH EXISTING	MATCH EXISTING	FRP-4 MATCH EXISTING	N/A	EXISTING	N/A	N/A	N/A	N/A	N/A	
ALCOVE	EXISTING	EXISTING	P-1, WC-1,	N/A	P-1: FLAT	N/A	P-1	N/A	N/A	N/A	
MEN'S RESTROOM	EXISTING	EXISTING	EXIST TILE PAINT P-1 ABOVE TILE	N/A	P-1: FLAT	N/A	N/A	PL-1	N/A	N/A	
WOMEN'S RESTROOM	EXISTING	EXISTING	EXIST TILE PAINT P-1 ABOVE TILE	N/A	P-1: FLAT	N/A	N/A	PL-1	N/A	N/A	

FINISH SCHEDULE **B**

- WHERE NOTED INSTALL FRP PANELS ON WALLS FROM TOP OF TILE BASE TO BOTTOM OF CEILING GRID EXCEPT WHERE CERAMIC TILE IS INDICATED. INSTALL FRP ON KITCHEN SIDE OF SERVING COUNTER WALL.
- REFER TO INTERIOR ELEVATIONS FOR LOCATIONS OF TILE AND FRP.
- FOR FINISH LOCATIONS REFER TO: SHEETS A4.0 & A4.1 - EXTERIOR ELEVATIONS SHEET A7.0 - FLOOR FINISH PLAN SHEET A7.1 - REFLECTED CEILING PLAN SHEETS A8.0 TO A8.1 - INTERIOR ELEVATIONS
- ALL INTERIOR WALL & CEILING FINISHES TO BE CLASS A & B TO MEET ASTM E 84 MATERIAL TESTS. ALL FLOOR FINISHES MUST COMPLY W/ DOC FF-1 "PILL TEST." SANITARY COVE BASE SHALL BE OF SAME CLASS AS FLOOR FINISH AS DEFINED BY NFPA 205.
- APPROVED PAINT MANUFACTURES: PORTER, BENJAMIN MOORE, SHERWIN WILLIAMS, ICI, & PITTSBURGH PAINTS. MATCH SPECIFIED SCHEDULE COLORS EXACTLY.
- ALL MORTARS SHALL BE MIXED WITH WHITE SAND TO INSURE A COLOR CONSISTENT TO THE ORIGINAL DESIGN INTENT.

MARLITE
 JOHN DeMATOS
 WESTERN REGION SALES
 MANAGER-SPECIFICATIONS
 MARLITE, INC.
 P: (800) 877-1221
 M: (217) 361-5453
 A: 15120 MARQUARDT AVE.
 SANTA FE SPRINGS, CA 90670
 E: JDEMATOS@MARLITE.COM
 W: WWW.MARLITE.COM

SHERWIN WILLIAMS
 ART CHAPARRO
 NATIONAL ACCOUNT EXECUTIVE
 M: (310) 403-8221
 A: 2100 W. ORANGEWOOD AVE. SUITE 100
 ORANGE, CA 92868
 E: ARTHUR.J.CHAPARRO@SHERWIN.COM

CORIAN
 DAVID GREENING
 NA COMMERCIAL SALES FOODSERVICE/
 RETAIL SEGMENT SALES LEADER
 CORIAN DESIGN
 C: (614) 975-6700
 E: DAVID.P.GREENING@DUPONT.COM

CREATIVE MATERIALS CORPORATION
 ALLISON PICHE
 CLIENT SERVICES SUPERVISOR
 O: (518) 452-9694
 D: (518) 713-5395
 A: ONE WASHINGTON SQUARE
 ALBANY, NY 12205
 E: APICHE@CREATIVEMATERIALSCORP.COM

ROOM FINISH NOTES **D**

PAINTING EXISTING METAL CEILING GRIDS AND NEW HVAC GRILLS/DIFFUSERS:

APPLICATOR MUST DO THEIR DUE DILIGENCE WITH PREPARATION PRIMER: 1 COAT OR SPOT PRIME OF B66W310, PRO INDUSTRIAL PRO-CRYL UNIVERSAL PRIMER. FINISH: 2 COATS SW A82-100 SERIES, A-100 EXTERIOR LATEX SATIN.

USG CORPORATION
 TRAVIS TOMANEK
 CORPORATE ACCOUNT MANAGER
 P: (440)-541-3972
 E: TTOMANEK@USG.COM

MAPEI
 LISA FYKE
 ARCHITECTURAL REPRESENTATIVE
 MAPEI CORP
 P: (909) 247-5324
 E: LFFYKE@MAPEI.COM

VINYL WALLCOVERING INSTALLATION INSTRUCTIONS **G**

WILSONART RE-COVER LAMINATE INSTALL INSTRUCTIONS **F**

PAINT SPEC **E**

CONTACT INFORMATON **C**

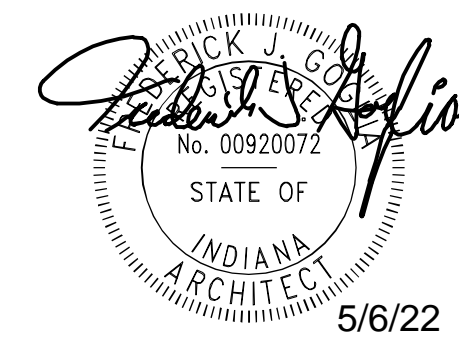
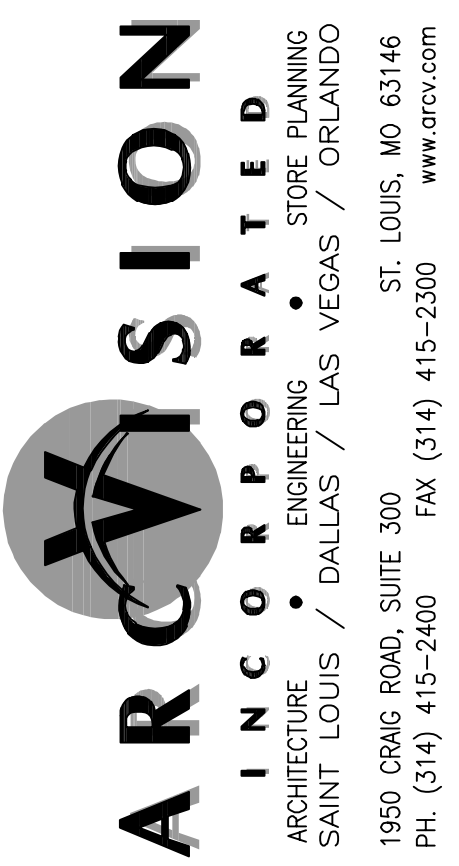

01.05.22 OWNER COMMENTS
 03.29.22 CITY COMMENTS

CONTRACT DATE: --/--/--
 BUILDING TYPE: M70H
 PLAN VERSION:
 BRAND DESIGNER: FRANK WANCHO
 SITE NUMBER: 004977
 ARCVISION NUMBER: 200088

TACO BELL
 6957 W. 38TH ST
 INDIANAPOLIS, IN 46254



MIDTERM LITE

FINISH LEGEND AND SCHEDULE

A7.2

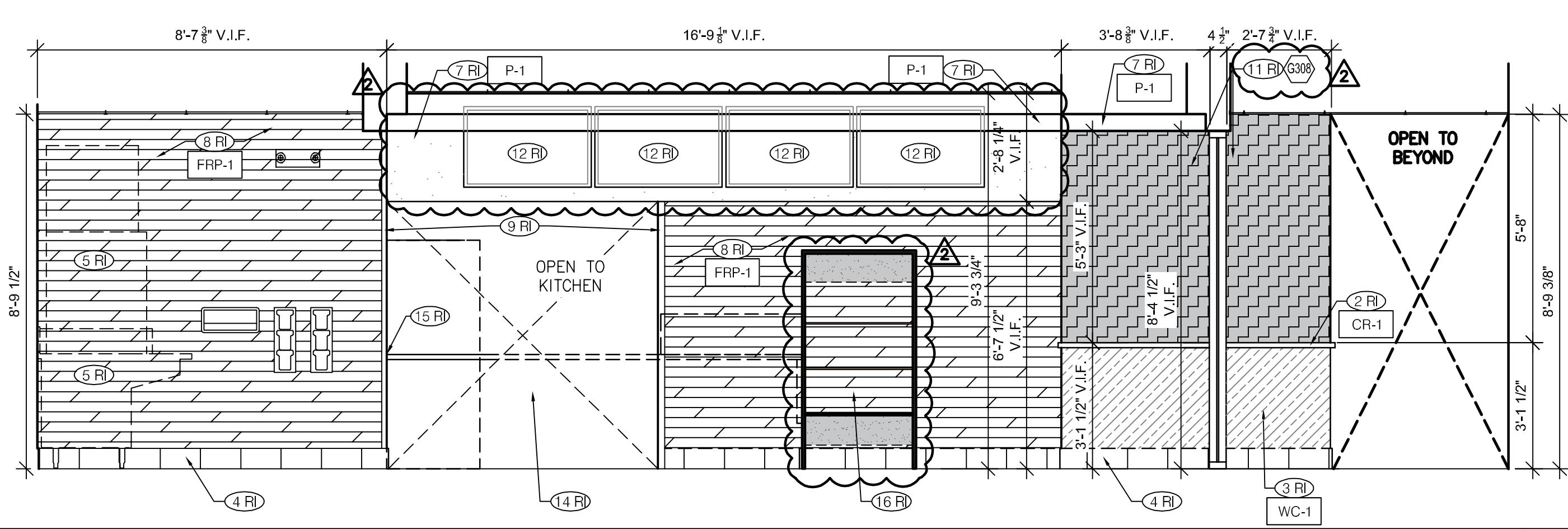

DINING ROOM 3/8" = 1'-0" **2**

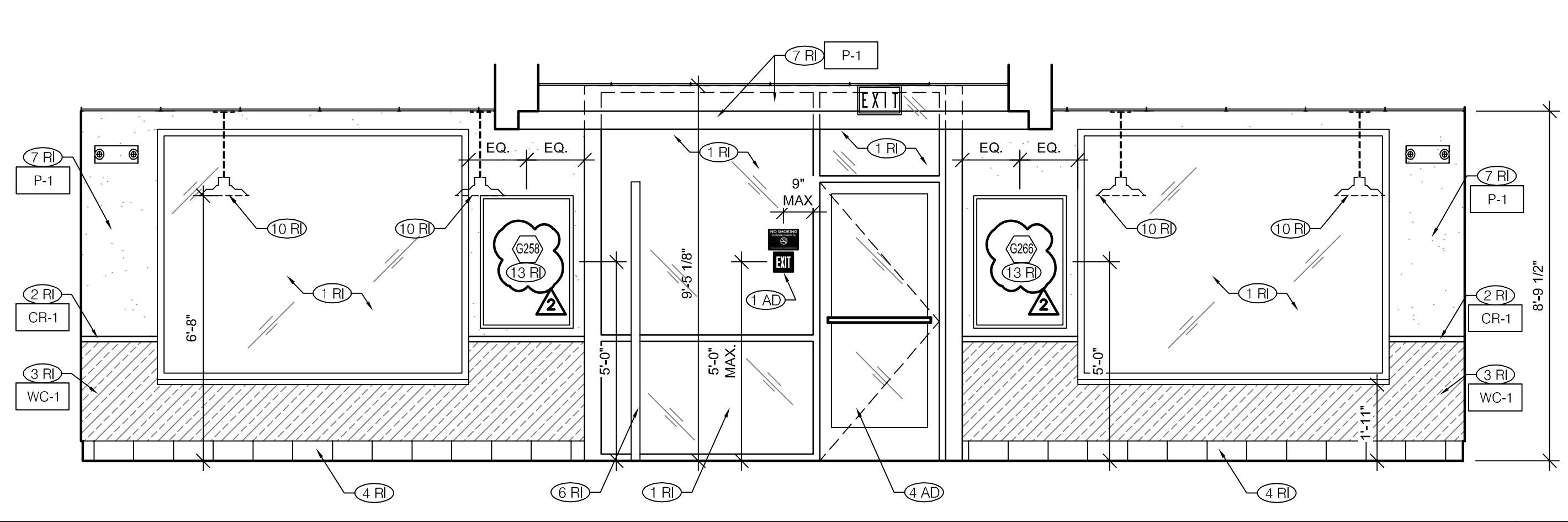

DINING ROOM 3/8" = 1'-0" **1**

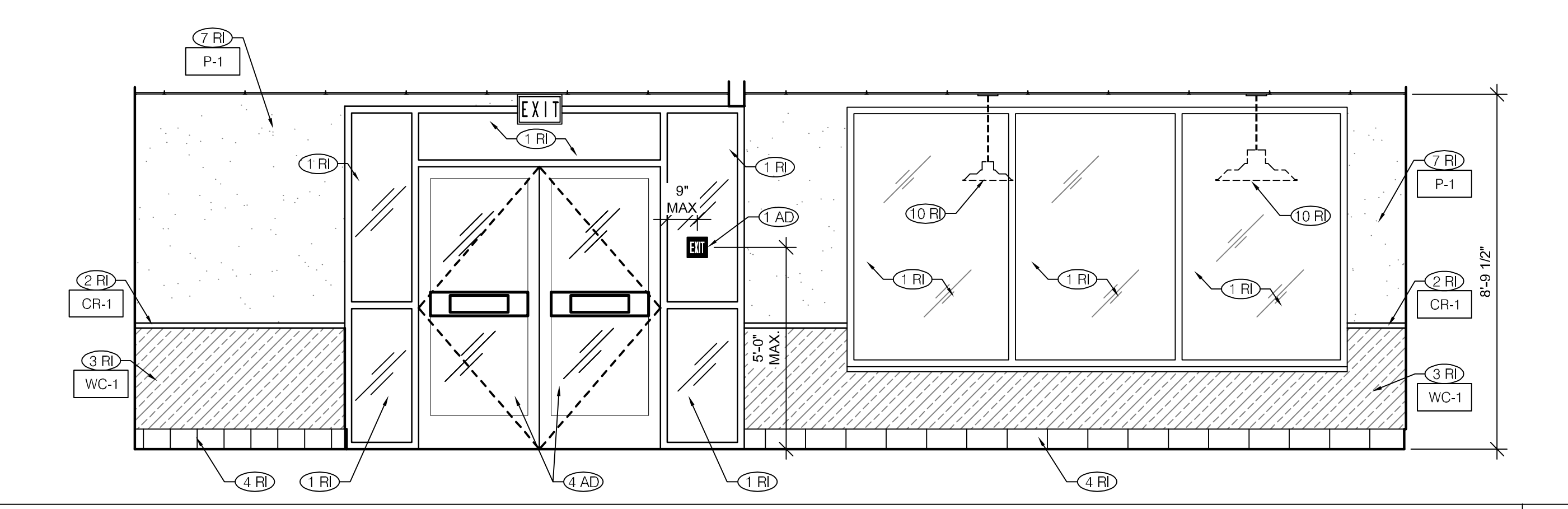

DINING ROOM 3/8" = 1'-0" **4**

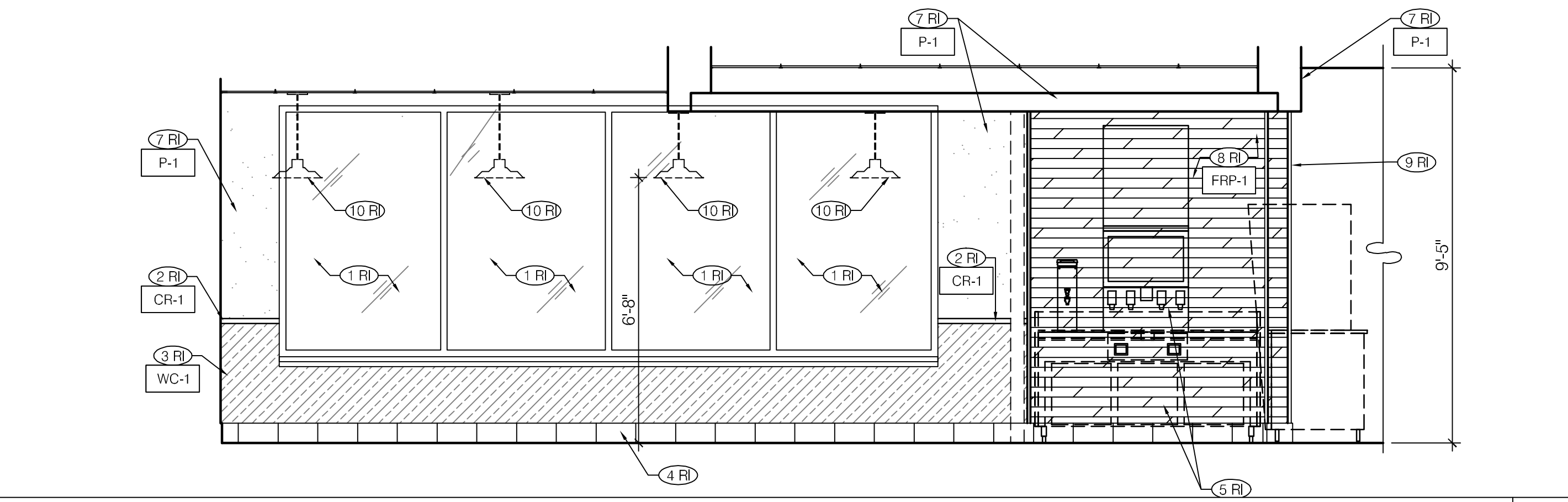

DINING ROOM 3/8" = 1'-0" **3**

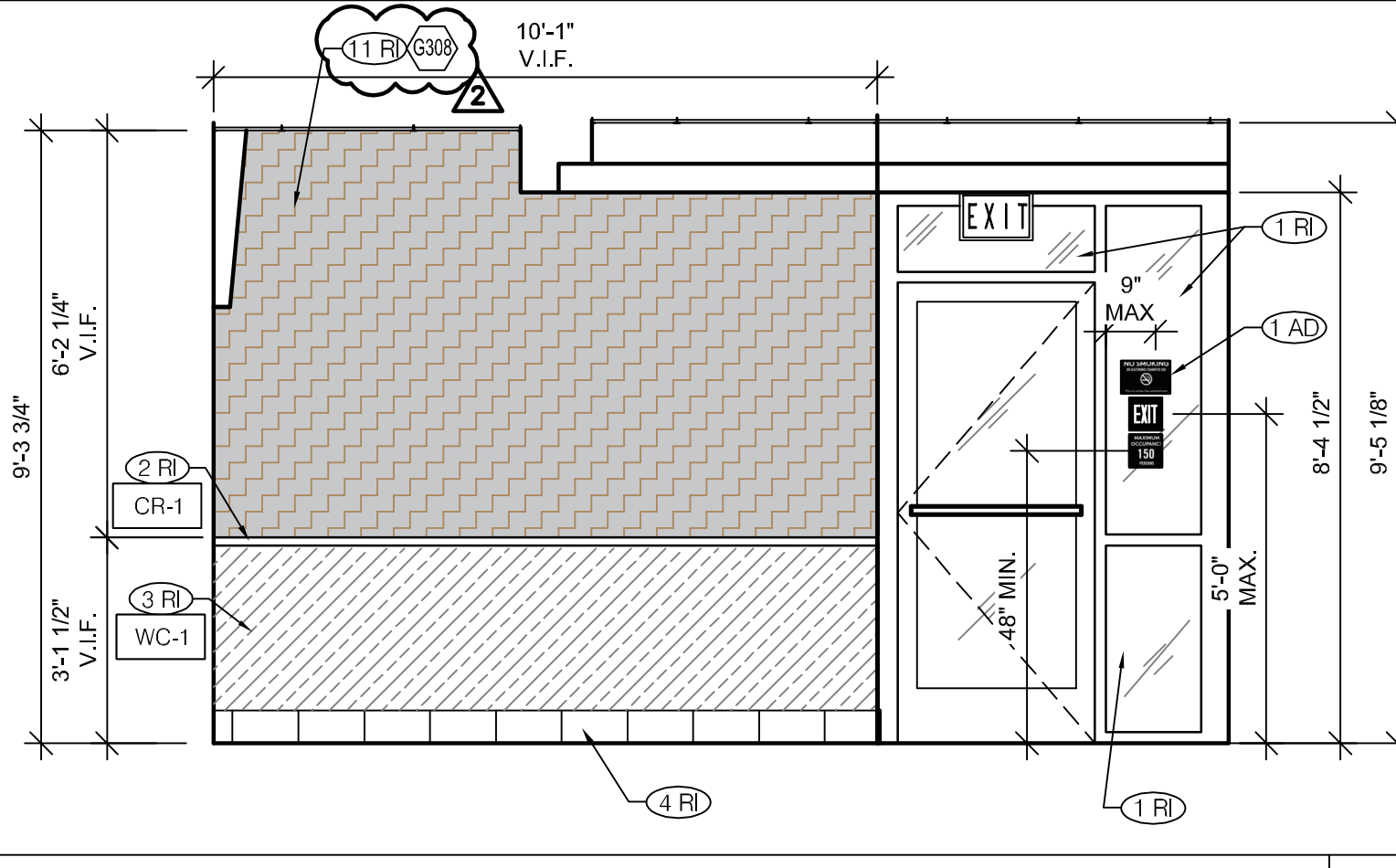

SERVICE COUNTER SIDE 3/8" = 1'-0" **8**

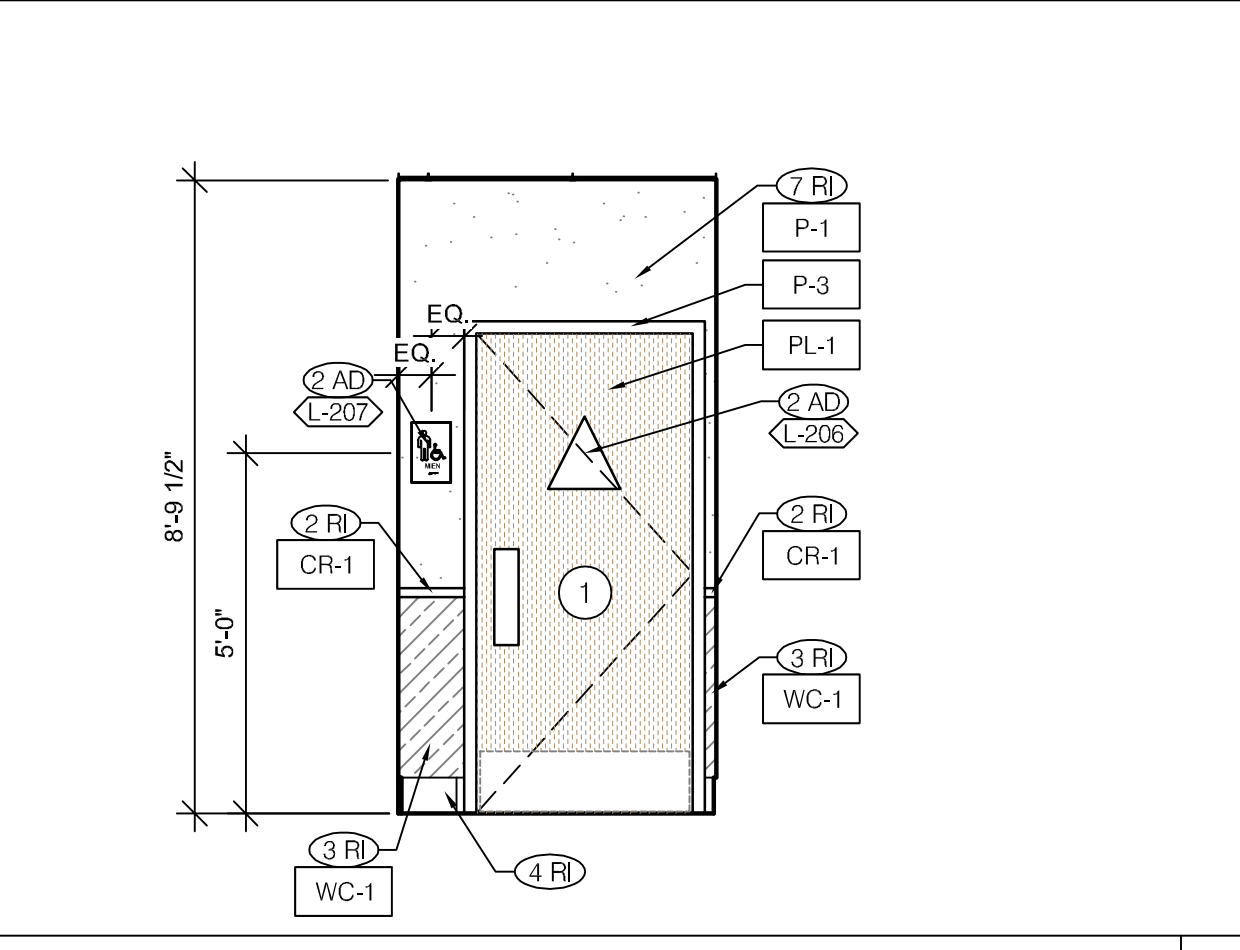

VESTIBULE 3/8" = 1'-0" **7**

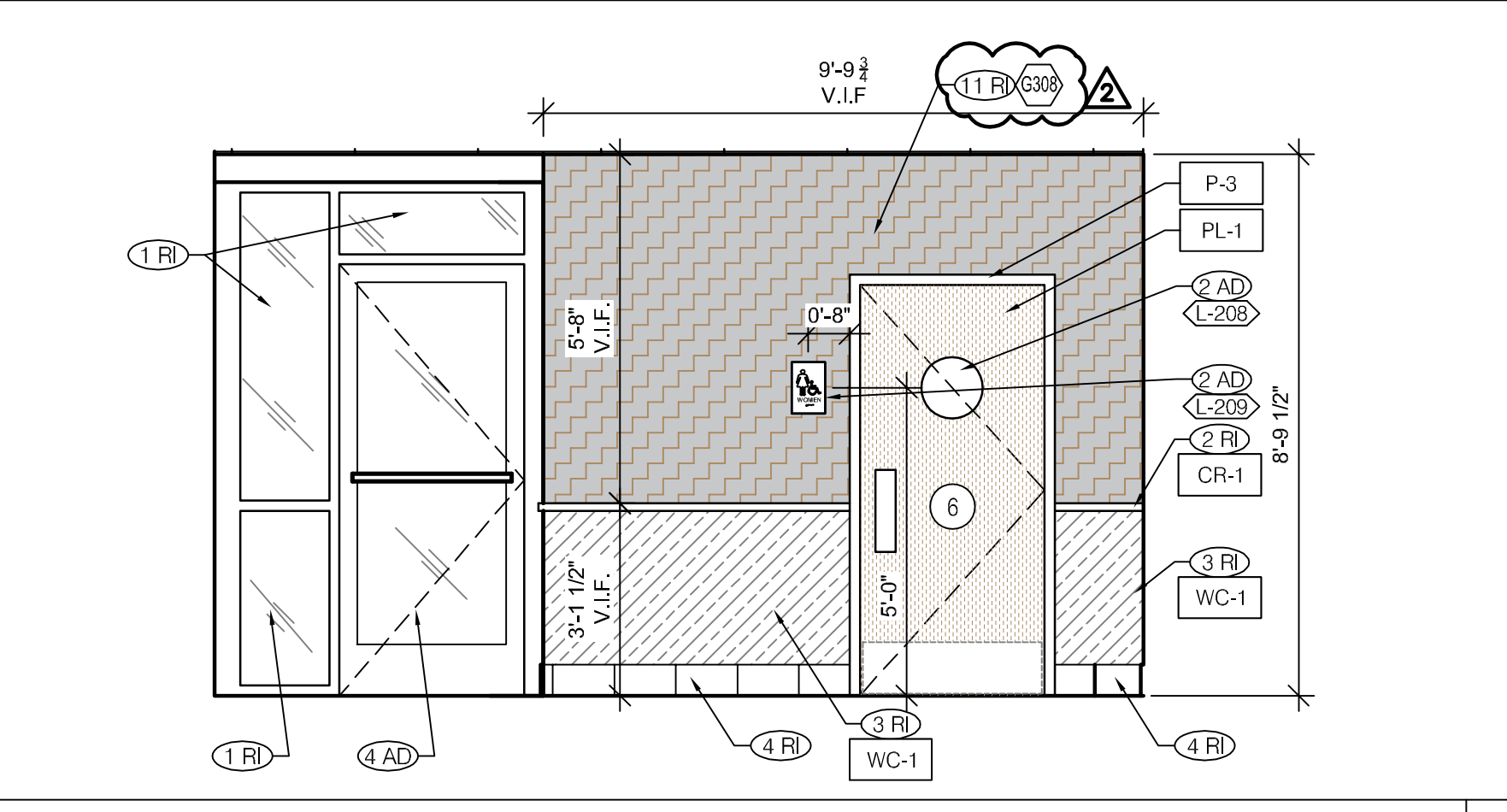

VESTIBULE 3/8" = 1'-0" **6**

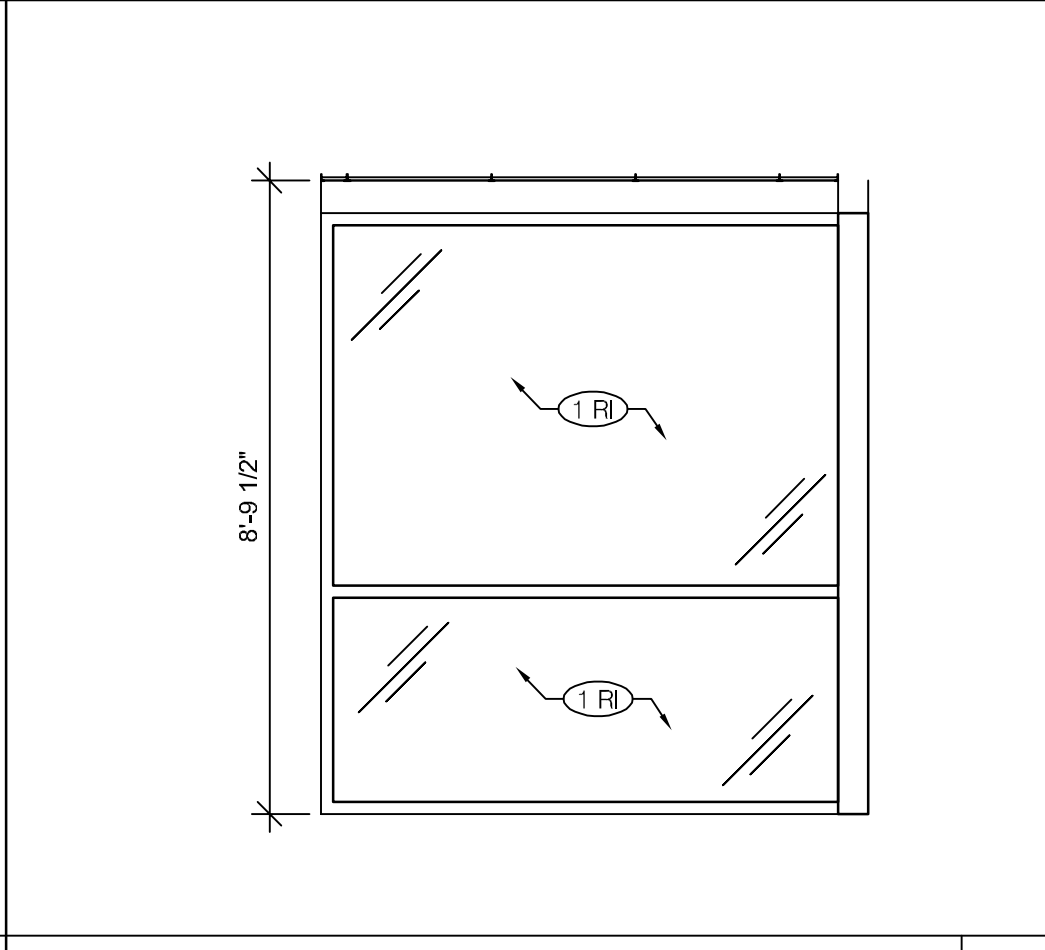

VESTIBULE 3/8" = 1'-0" **5**

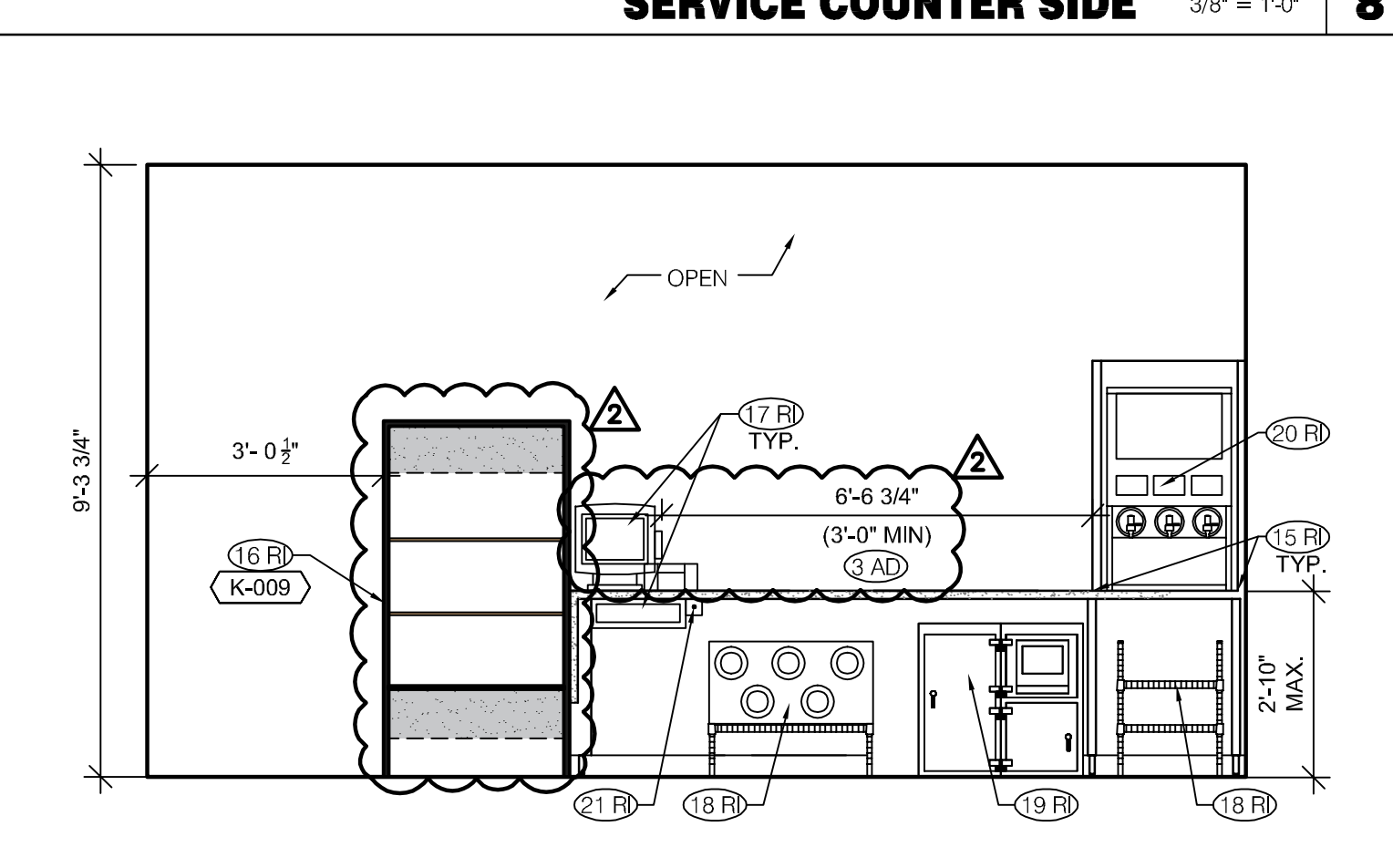

SERVICE COUNTER EQUIPMENT 3/8" = 1'-0" **9**

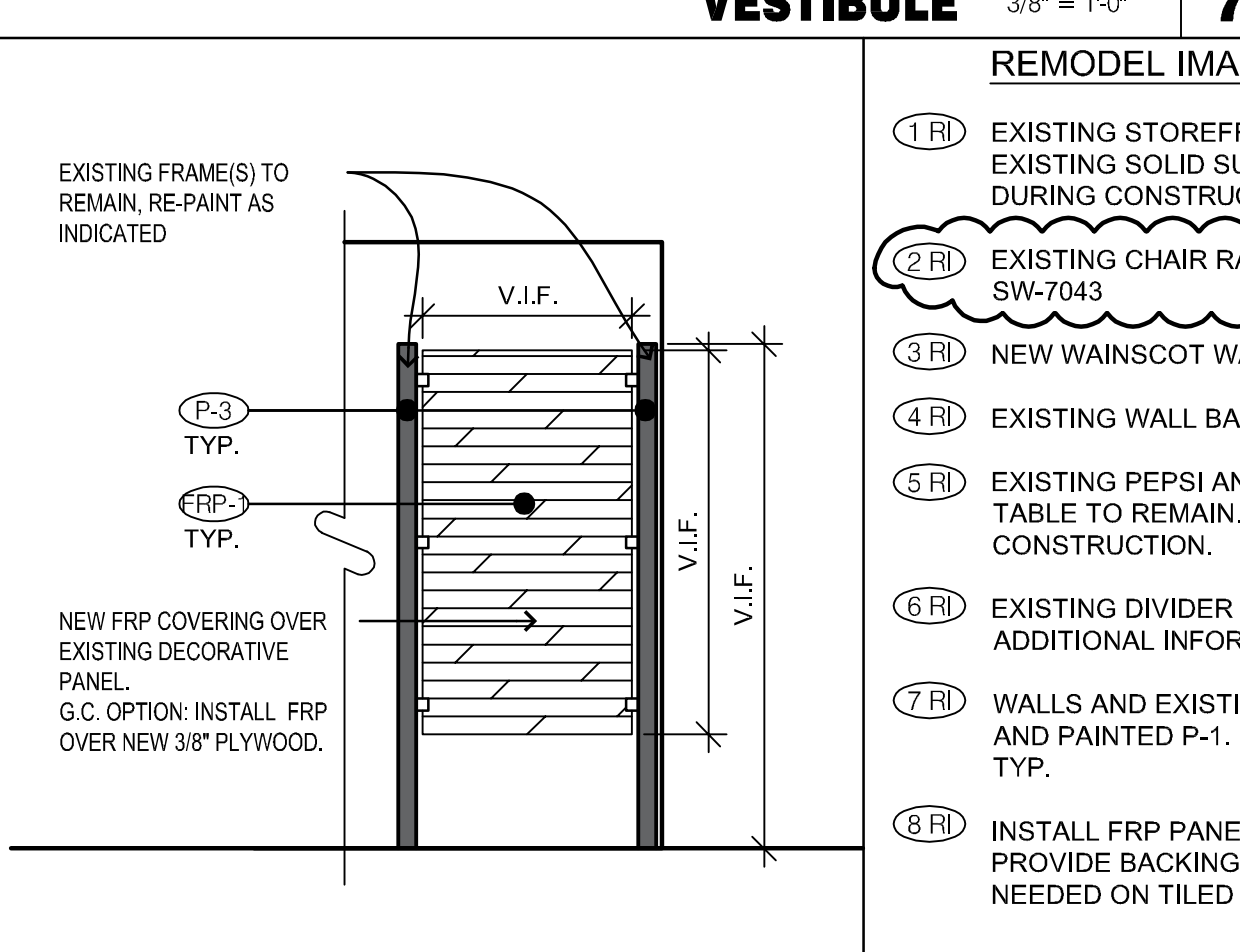

TYP. DIVIDER PANEL 3/8" = 1'-0" **B**

- REMODEL IMAGE (RI)**
- (1 RI) EXISTING STOREFRONT SYSTEM WINDOWS AND FRAME TO REMAIN. EXISTING SOLID SURFACE WINDOW SILLS TO REMAIN. PROTECT DURING CONSTRUCTION.
 - (2 RI) EXISTING CHAIR RAIL TO REMAIN. PREP AND PAINT WORLDLY GRAY SW-7043
 - (3 RI) NEW WAINSCOT WALL COVERING.
 - (4 RI) EXISTING WALL BASE TO REMAIN.
 - (5 RI) EXISTING PEPSI AND ICE MACHINE AT SELF SERVE BEVERAGE TABLE TO REMAIN. DO NOT DISCONNECT, PROTECT DURING CONSTRUCTION.
 - (6 RI) EXISTING DIVIDER PANEL TO REMAIN. REFER TO DETAIL 2A8.1 FOR ADDITIONAL INFORMATION.
 - (7 RI) WALLS AND EXISTING SOFFIT, AND STEP SOFFIT TO BE PREPPED AND PAINTED P-1. SAND WALLS TO LEVEL 4 FINISH PRIOR TO PAINT, TYP.
 - (8 RI) INSTALL FRP PANELS OVER EXISTING TILE ON WALLS AS SHOWN. PROVIDE BACKING AS REQUIRED FOR A FLUSH INSTALLATION AS NEEDED ON TILED WALL BEHIND SERVICE COUNTER.
 - (9 RI) 2" X 2" SS CORNER/END WALL CHANNEL GUARD, FULL HEIGHT ATTACHED TO KITCHEN SIDE. APPLY STAINLESS STEEL WRAP TO FINISH OFF UNDERSIDE OF BULKHEAD.
 - (10 RI) NEW HANGING PENDANT LIGHT FIXTURE. REFER TO REFLECTED CEILING PLAN A7.1 FOR ADDITIONAL INFORMATION.
 - (11 RI) NEW GRAPHIC WALL MURAL. SAND WALL TO A LEVEL 4 FINISH PRIOR TO INSTALL.
 - (12 RI) G.C. TO REINSTALL EXISTING DIGITAL MENU BOARDS. REFER TO DETAIL 8/A6.0 FOR ADDITIONAL INFORMATION.
 - (13 RI) NEW FRAMED ARTWORK.
 - (14 RI) EXISTING SERVICE COUNTER TO BE MODIFIED. NEW FINISHES ON CUSTOMER FACING SURFACES. REFER TO A8.1 FOR ADDITIONAL INFORMATION.
 - (15 RI) PROVIDE CLEAR SILICONE CAULK WHERE ALL FIXED AND BUILT-IN COUNTERS/EQUIPMENT ABUT WALL SURFACES. WHERE GAP BETWEEN WALL AND COUNTER EQUIPMENT EXCEEDS 1/4", PROVIDE S.S. CLOSURE ANGLE.
 - (16 RI) INSTALL NEW 9" HOLD DELIVERY & PICKUP SHELF AT SERVICE COUNTER.
 - (17 RI) POS EQUIPMENT TO BE REINSTALLED BY PAR TECHNICIAN.
 - (18 RI) EXISTING SERVICE COUNTER EQUIPMENT TO BE REINSTALLED.
 - (19 RI) EXISTING SAFE TO REMAIN, NOT TO BE DISCONNECTED OR RELOCATED. CONTACT BRINKS AUTHORIZED TECHNICIAN IF ASSISTANCE IS REQUIRED.
 - (20 RI) EXISTING ICEE MACHINE TO BE REINSTALLED BY ICEE TECHNICIAN.
 - (21 RI) IF EXISTING, HOLD UP BUTTON TO BE REINSTALLED.
- ADA NOTES (AD)**
- (1 AD) ACCESSIBLE SIGNAGE, VERIFY LOCAL REQUIREMENTS. PROVIDE TACTILE EXIT SIGN AT EGRESS DOOR PER "TACTILE SIGN". REFER TO DETAIL ON ADA1.1 WHEN EXISTING IS NOT PROVIDED.
 - (2 AD) ACCESSIBLE SIGNAGE, VERIFY LOCAL REQUIREMENTS. PROVIDE TACTILE SIGNAGE AT RESTROOM DOOR PER "TACTILE SIGN". REFER TO DETAIL ON ADA1.1 WHEN EXISTING IS NOT PROVIDED.
 - (3 AD) 3'-0" MIN CLEAR OPENING.
 - (4 AD) NEW ADA COMPLIANT STOREFRONT DOOR TO BE INSTALLED BY G.C.

KEY NOTES **A**

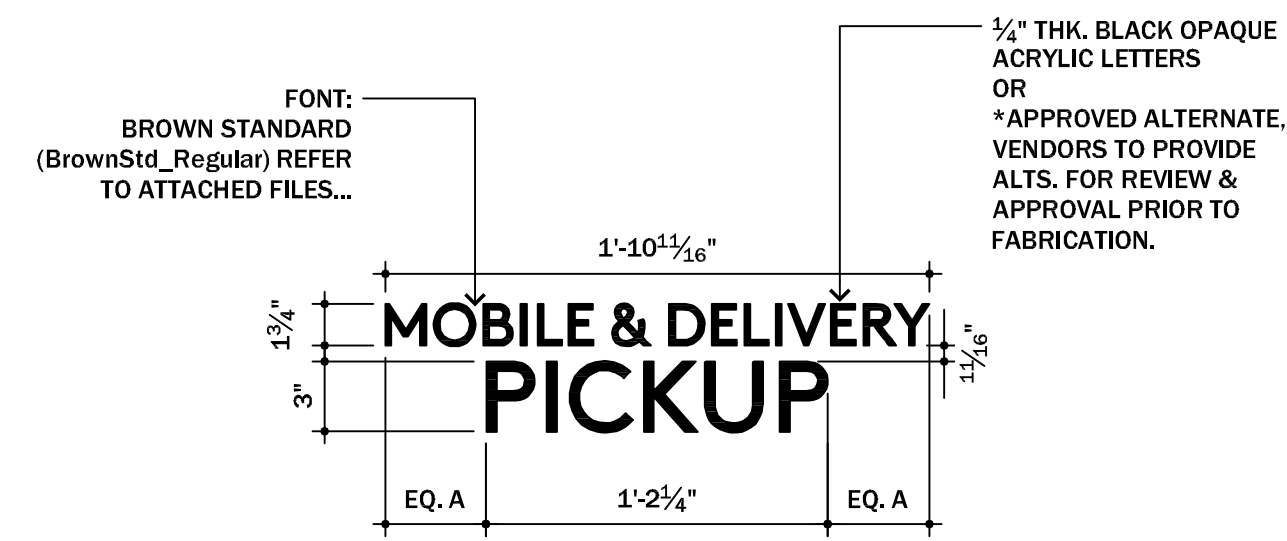

MOBILE & DELIVERY PICKUP SHELF SIGNAGE 1 1/2" = 1'-0" **2**

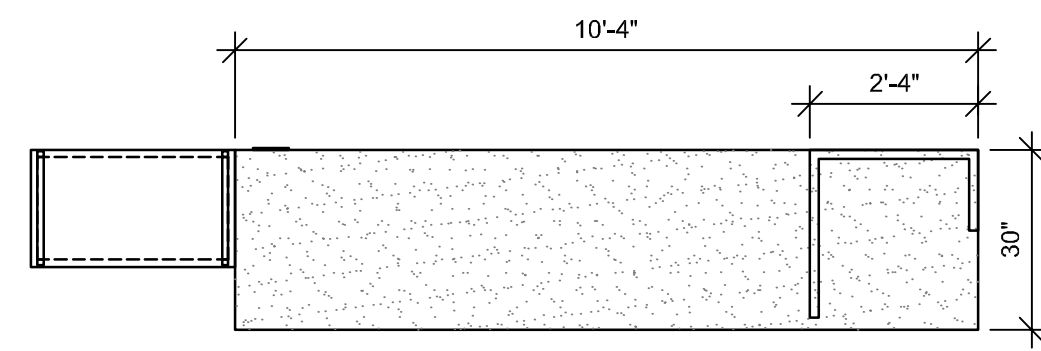

PLAN VIEW

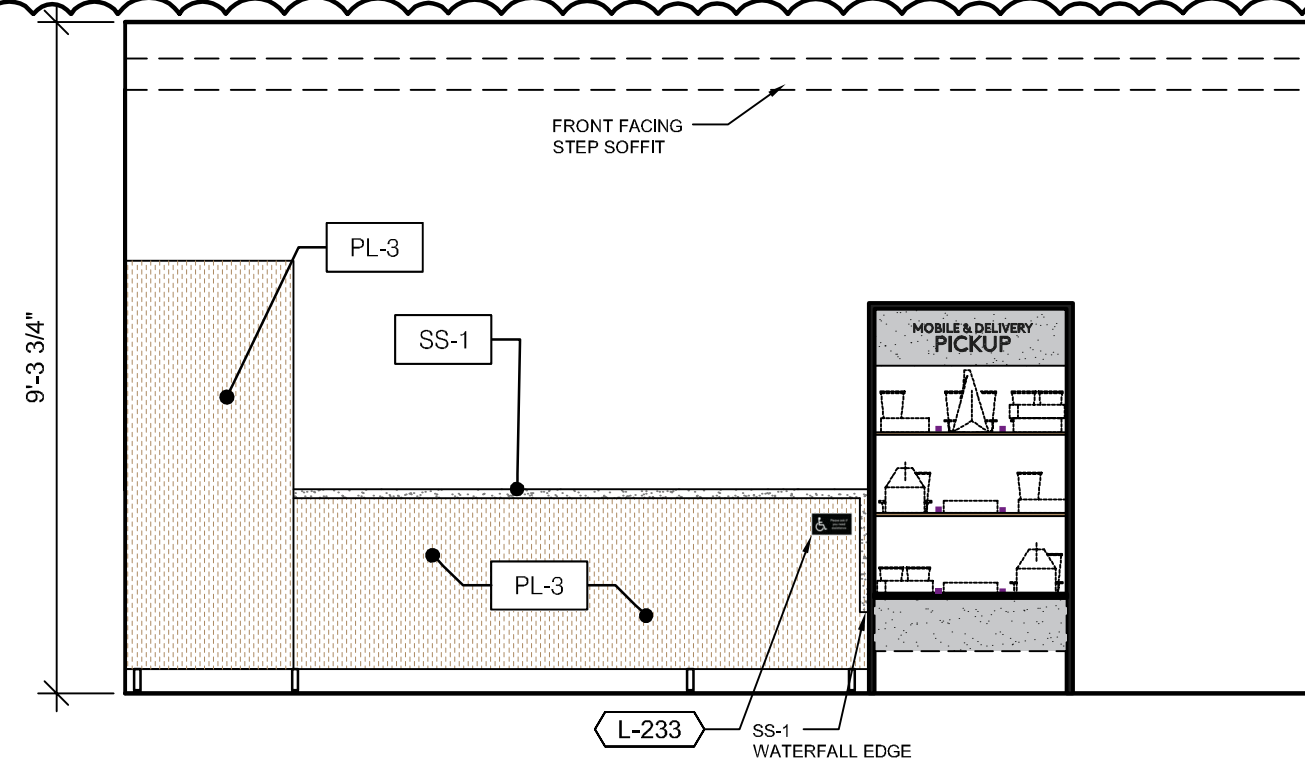

DINING VIEW

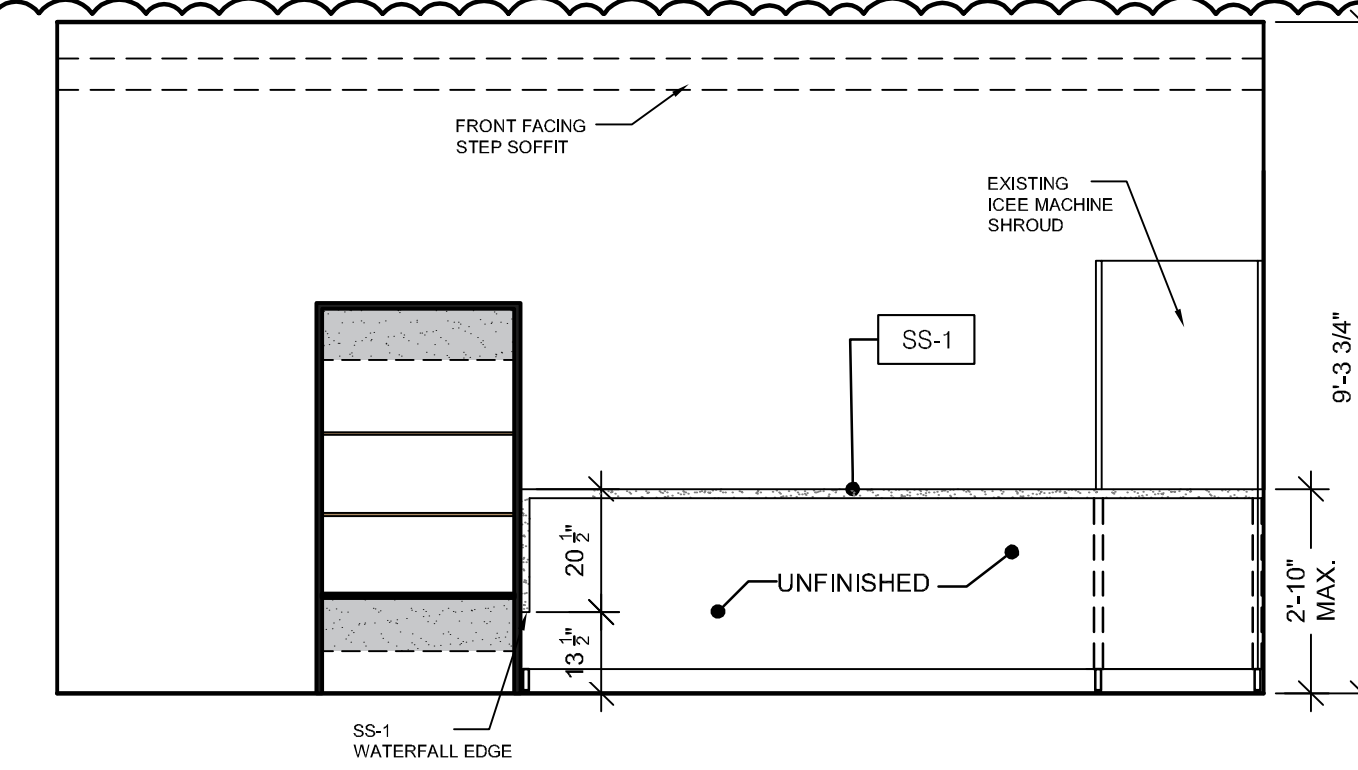

KITCHEN VIEW

SERVICE COUNTER FINISHES 3/8" = 1'-0" **1**

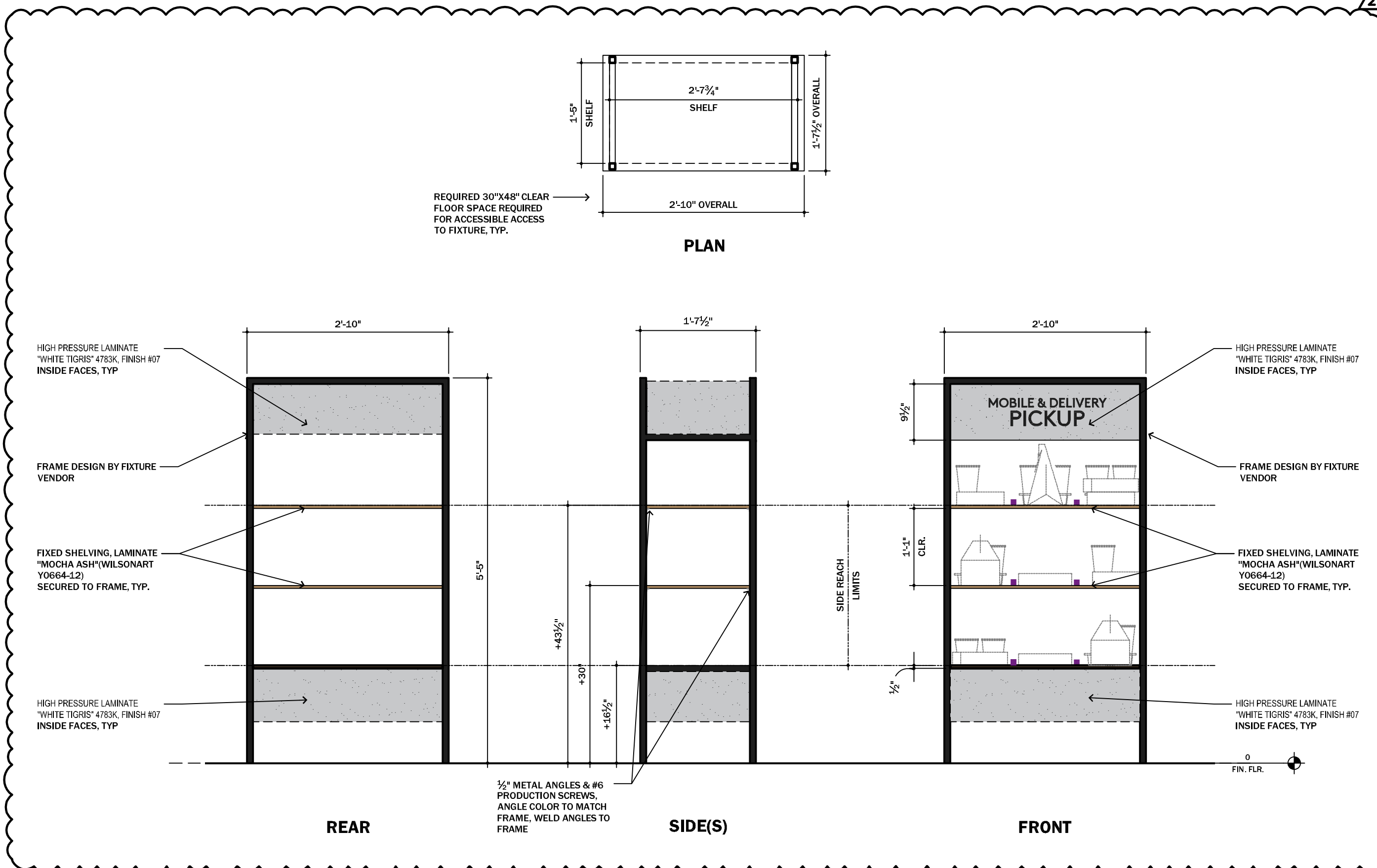

9-HOLD MOBILE & DELIVERY PICK-UP SHELF 3/4" = 1'-0" **4**

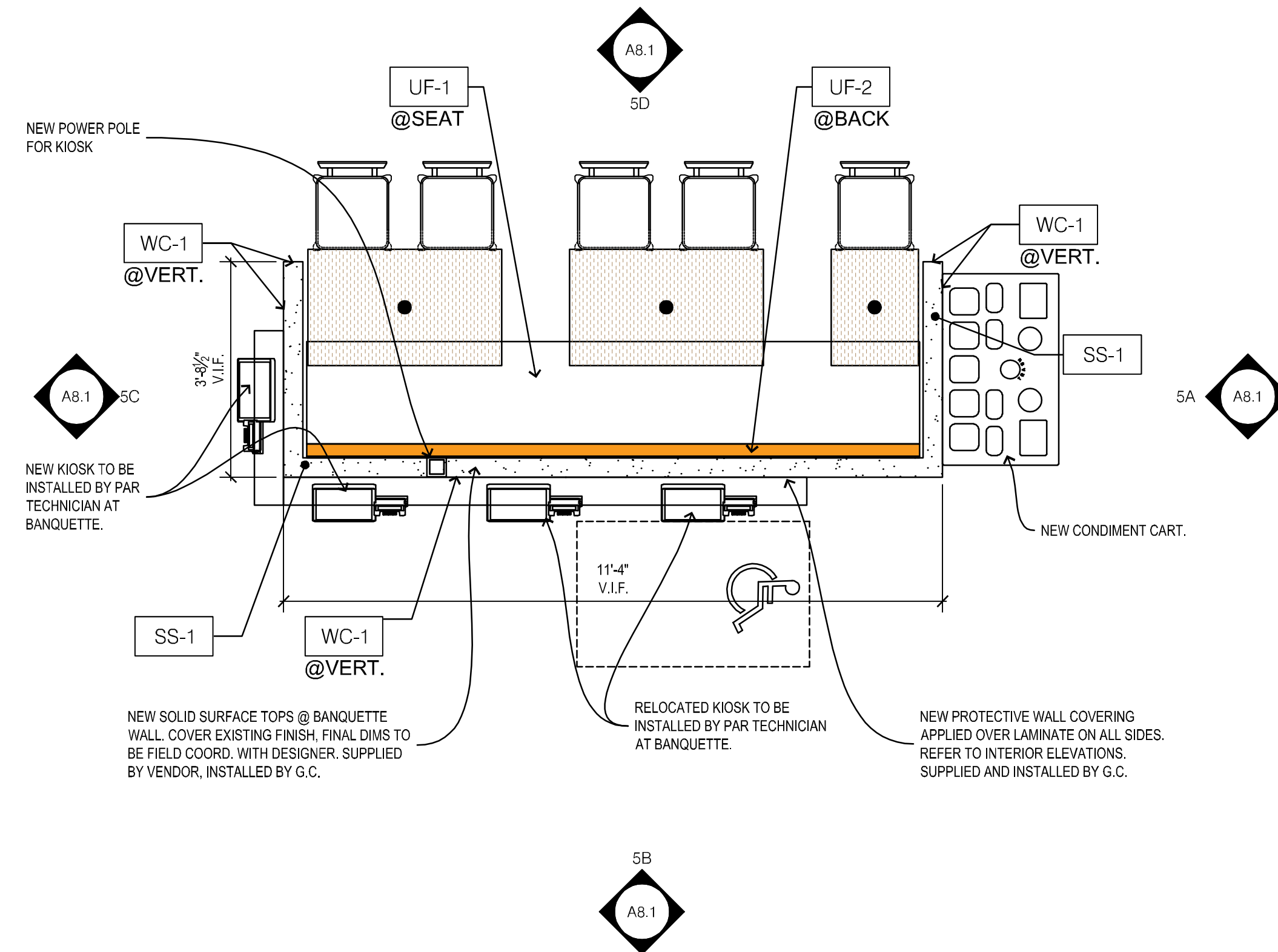

BANQUETTE ENLARGED PLAN 1/2" = 1'-0" **3**

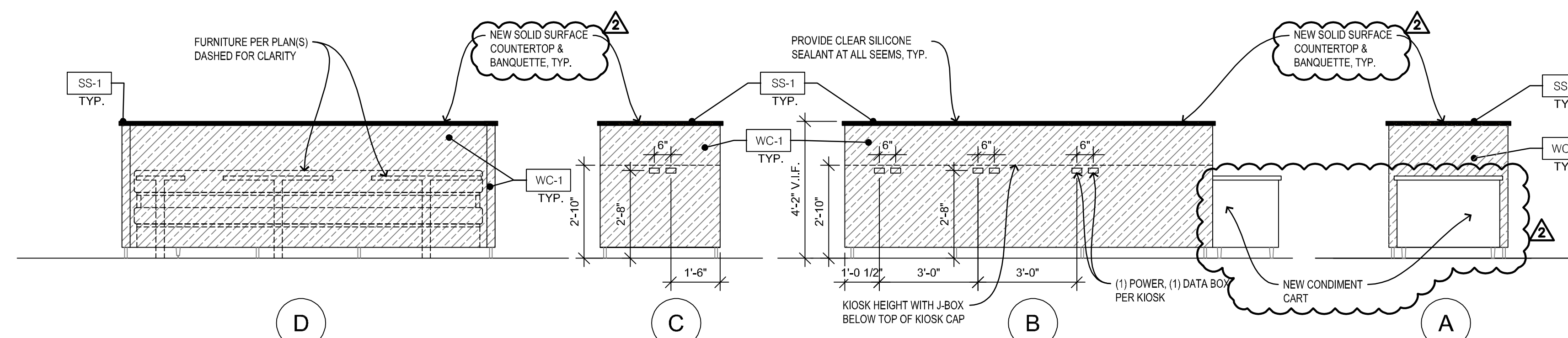

BANQUETTE & SAUCE TABLE 3/8" = 1'-0" **5**

NOT USED 1/2" = 1'-0" **6**

TOTAL SEATS ACCESSIBLE SEATS

1 - 20	1
21-40	2
41-60	3
61-80	4
81-100	5
101-120	6
121-140	7

NUMBER OF ACCESSIBLE SEATS

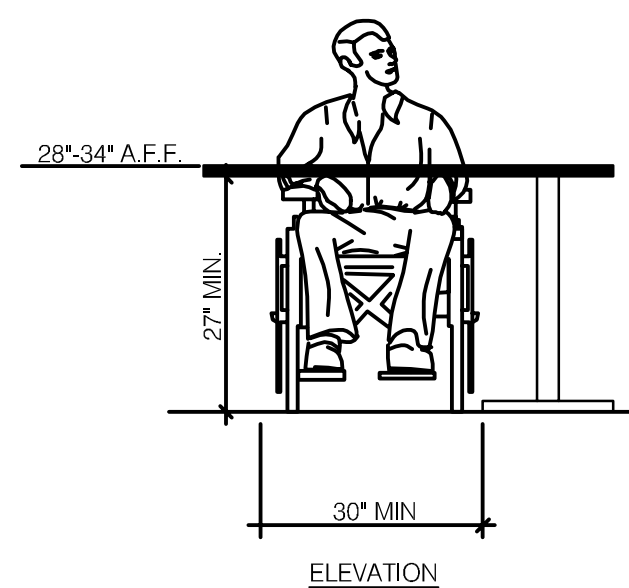

SEATING AND TABLES

N.T.S.

18

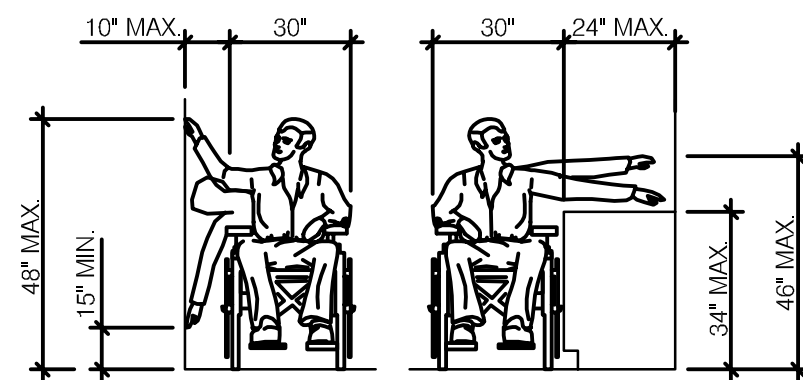

EXAMPLE: DRINK MACHINE, ETC.

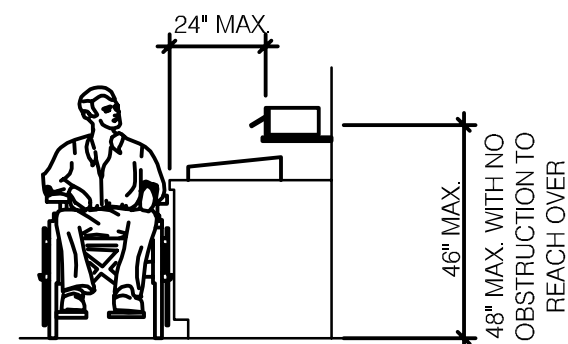

CONDIMENTS

REACH RANGES

N.T.S.

14

- NOTES:
- TOP OF GRIPPING SURFACE 33" TO 38" MAX TO THE TOP OF THE BAR. SEE NOTES BELOW.
 - 12" MINIMUM CLEAR ABOVE GRAB BAR

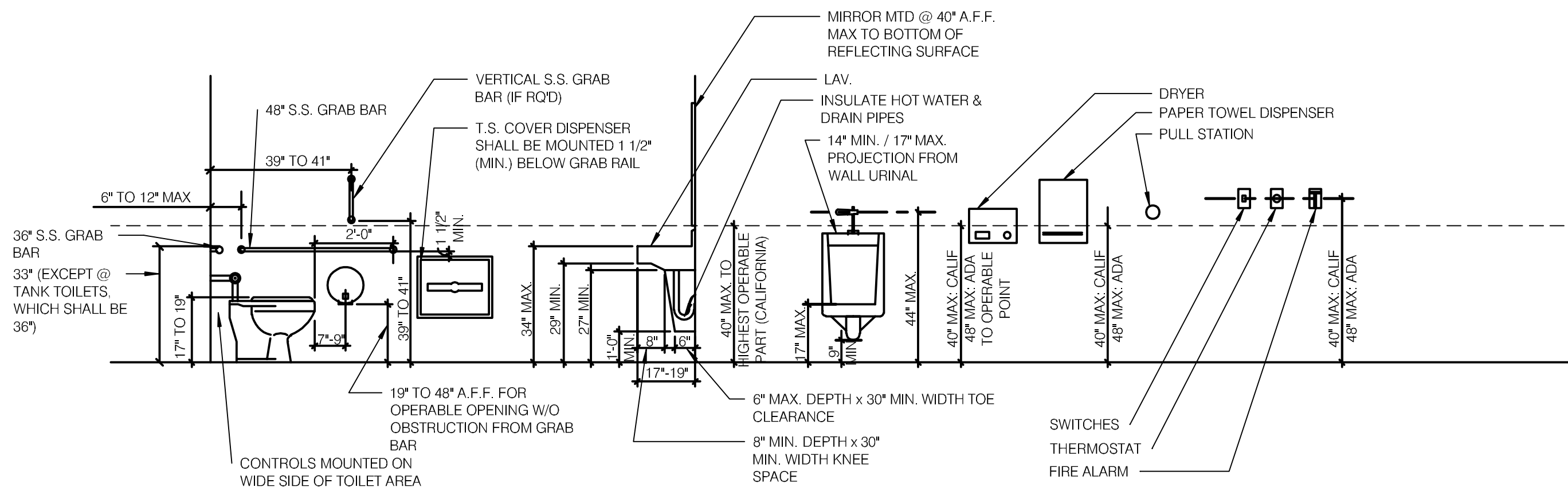

MOUNTING HTS. & CLEARANCE FOR ACCESSIBILITY BY THE DISABLED

N.T.S.

1

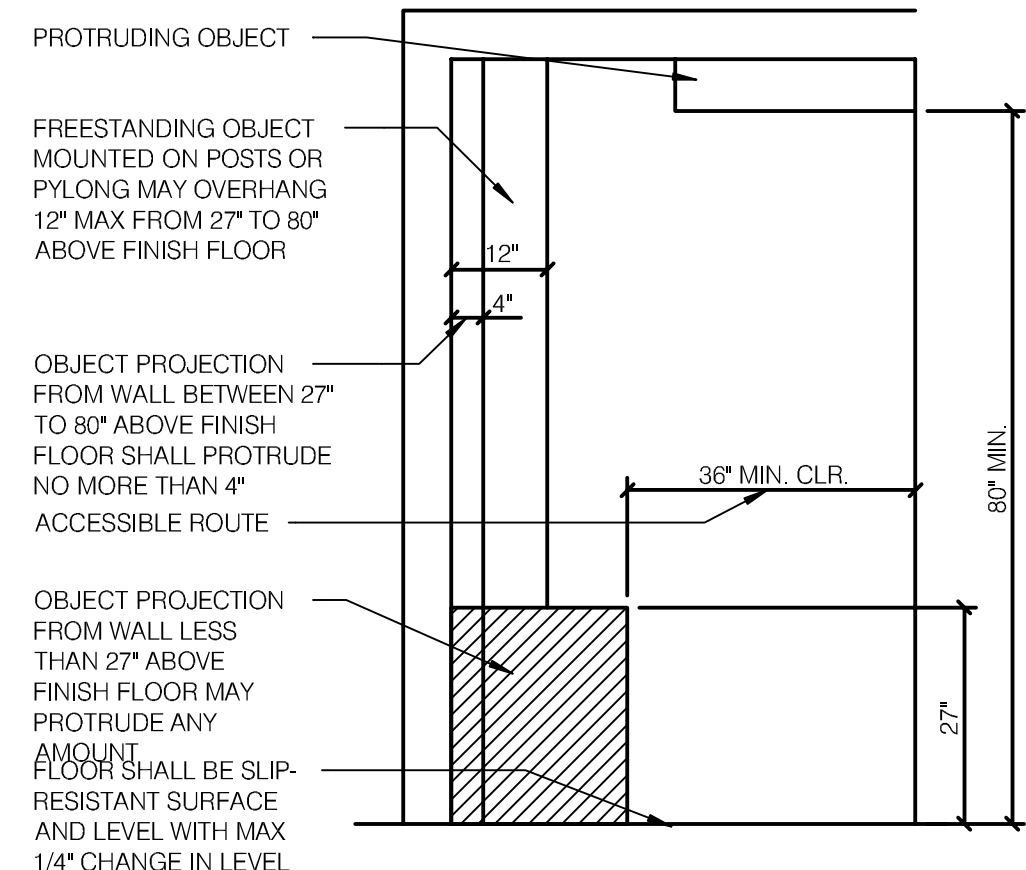

INT. ACCESS. ROUTE CLEARANCES

1/2" = 1'-0"

10

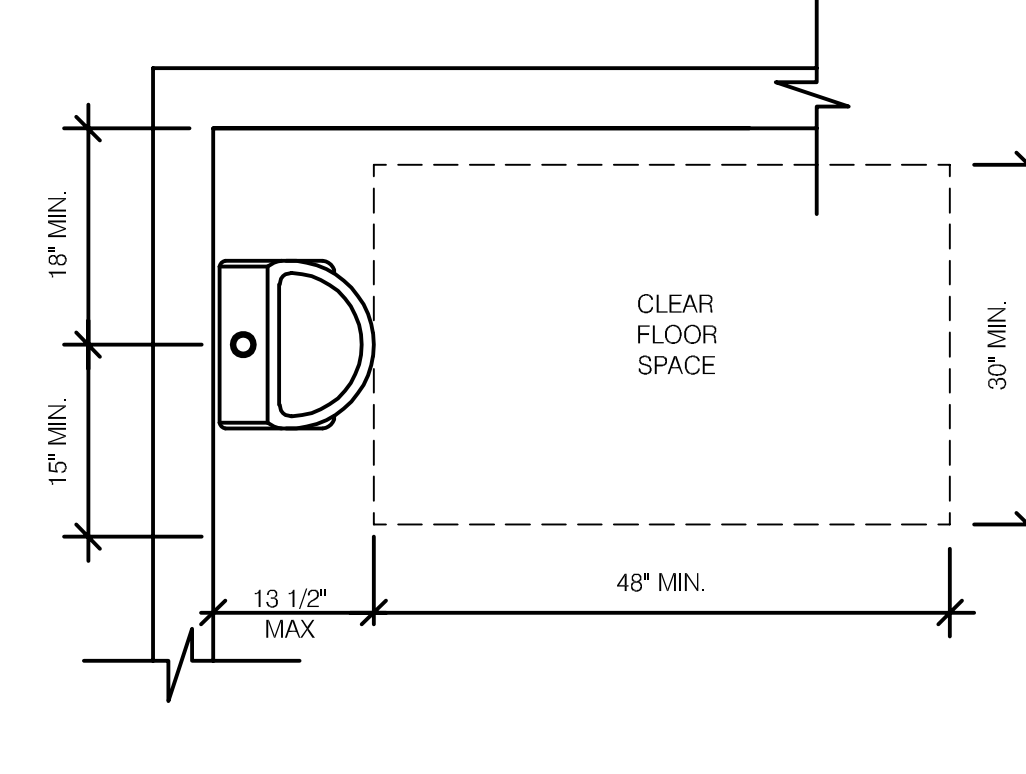

ACCESSIBLE URINAL

3/4" = 1'-0"

6

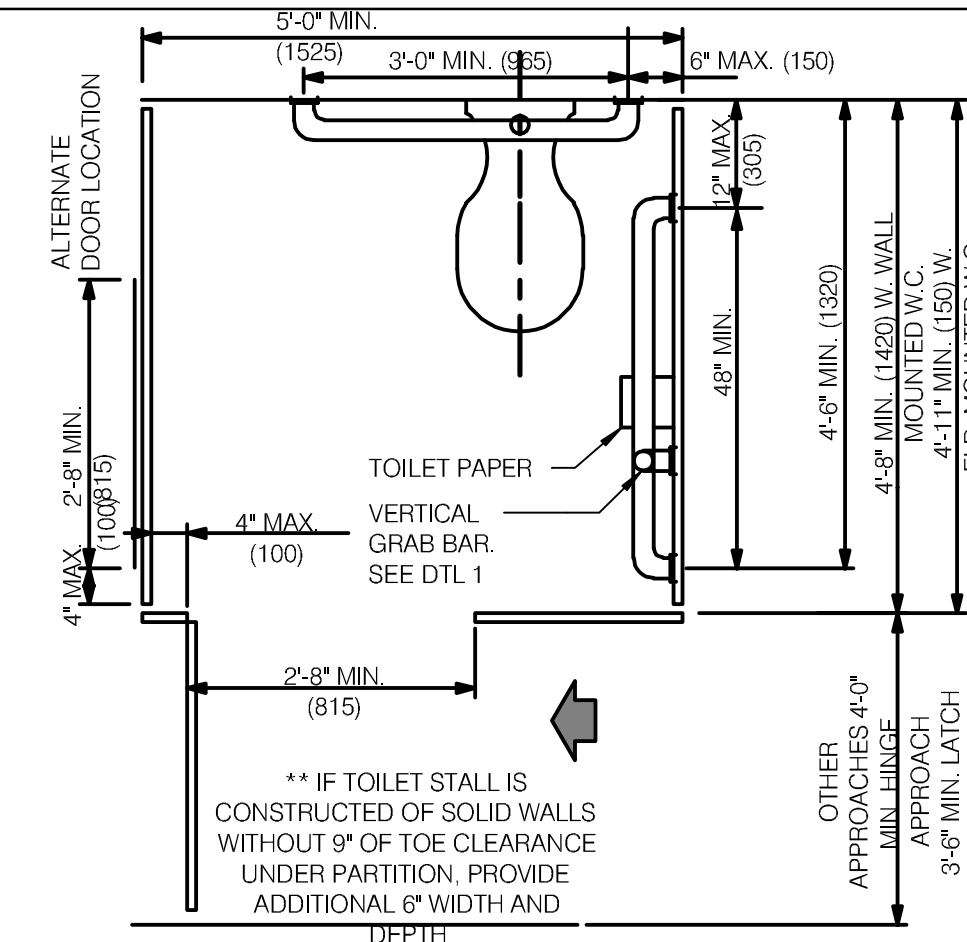

STANDARD TOILET STALL

N.T.S.

2

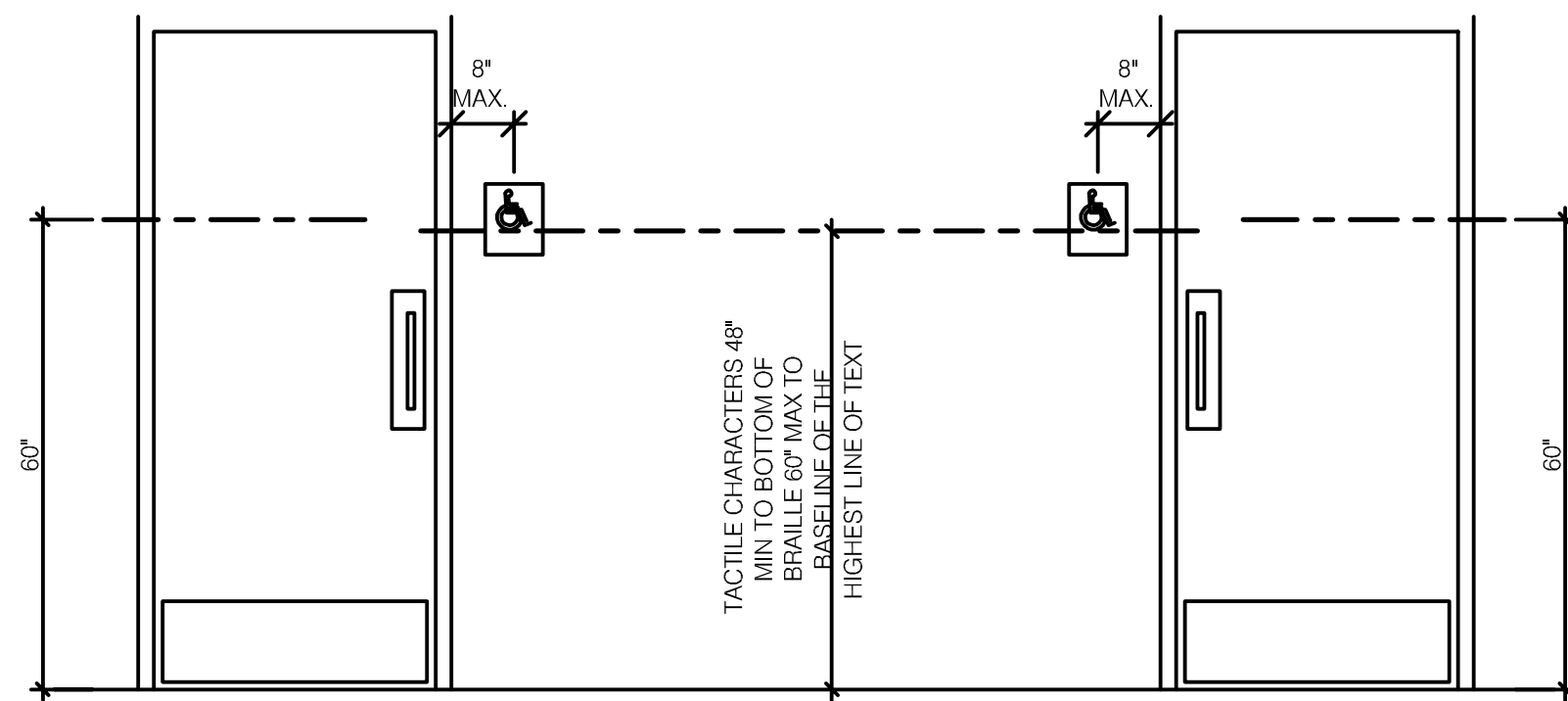

ACCESSIBLE RESTROOM DOORS

N.T.S.

15

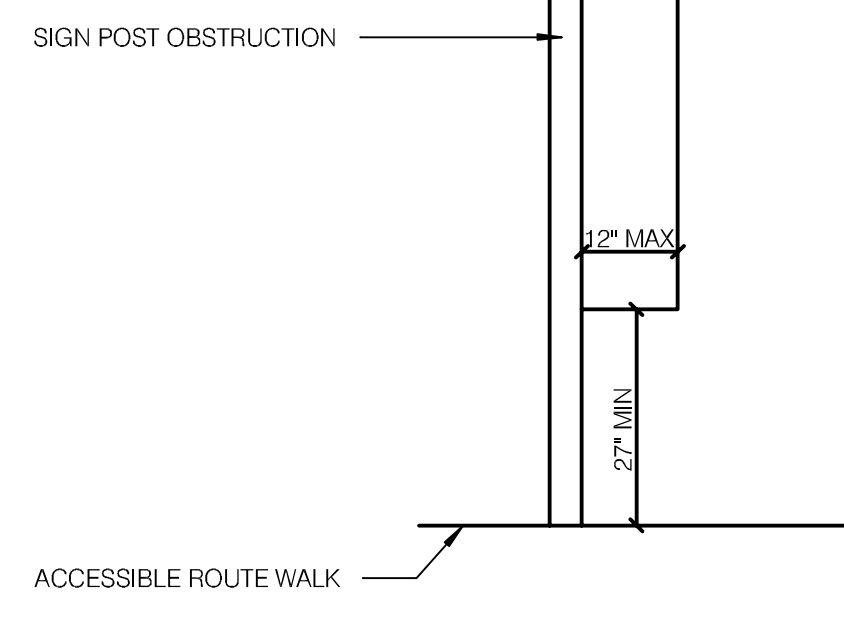

PROTRUDING HAZARDS

1/2" = 1'-0"

11

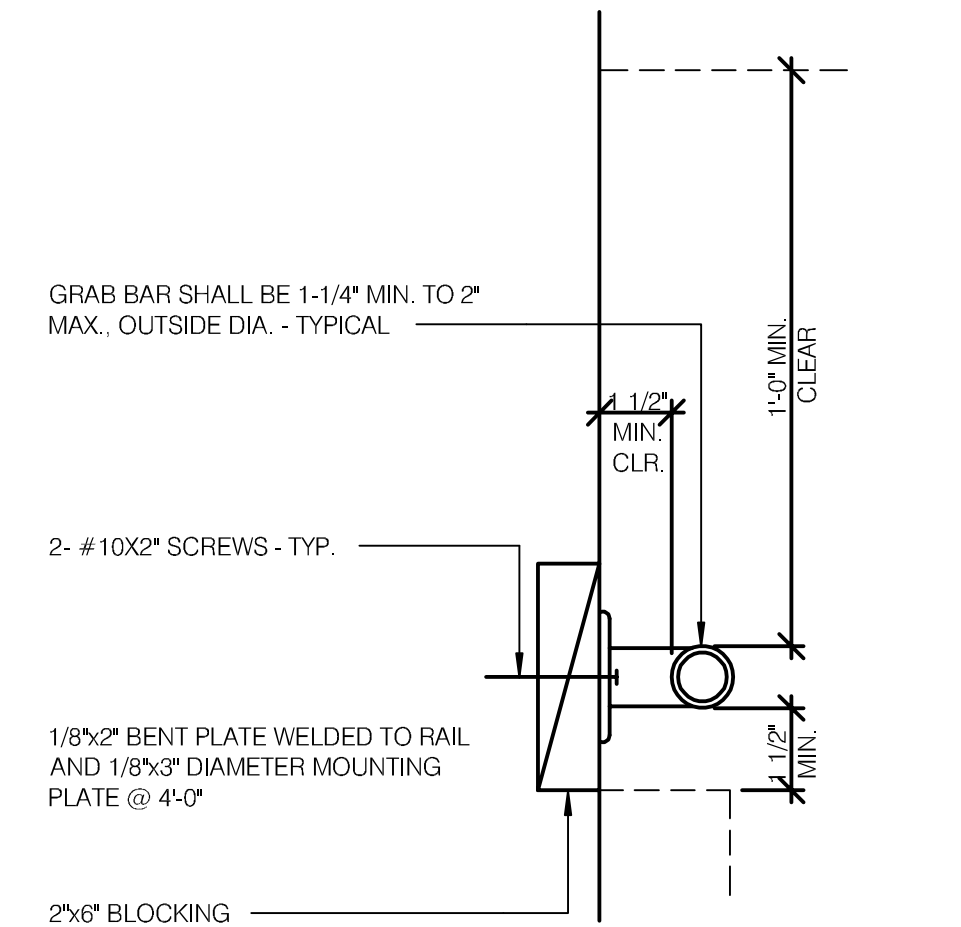

GRAB BAR

3" = 1'-0"

7

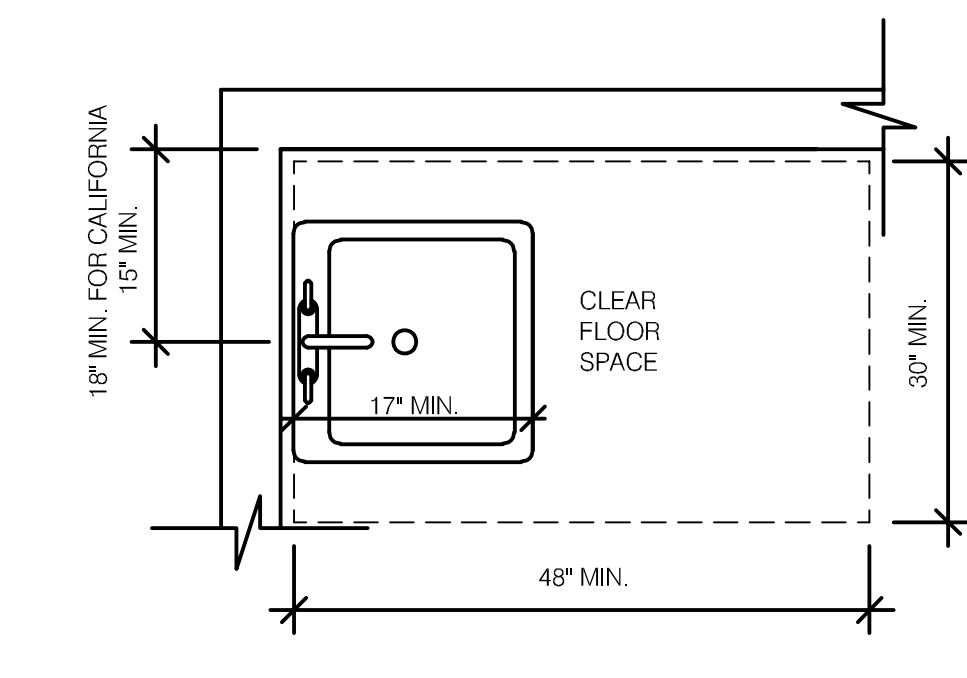

ACCESSIBLE LAVATORY

3/4" = 1'-0"

3

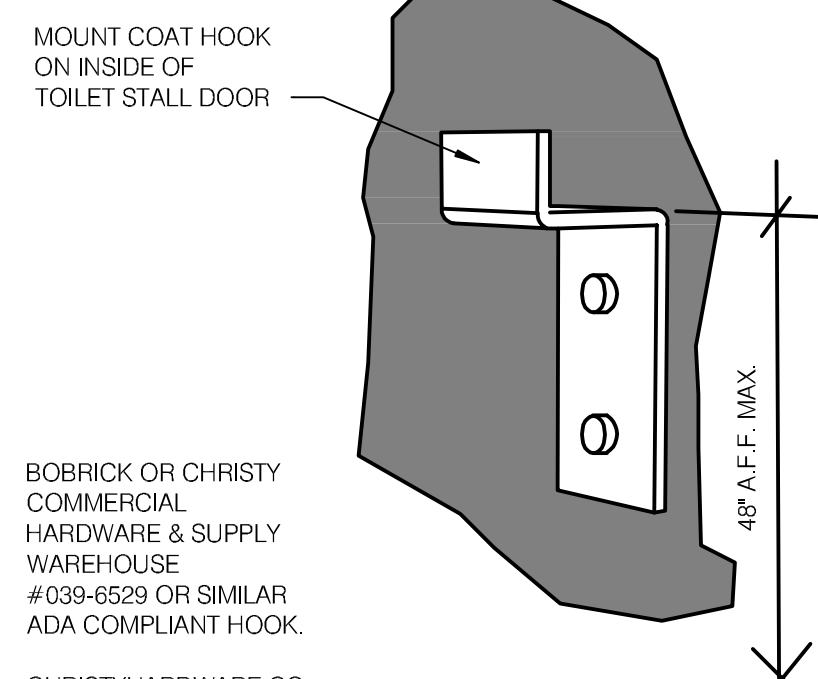

COAT HOOK

N.T.S.

20

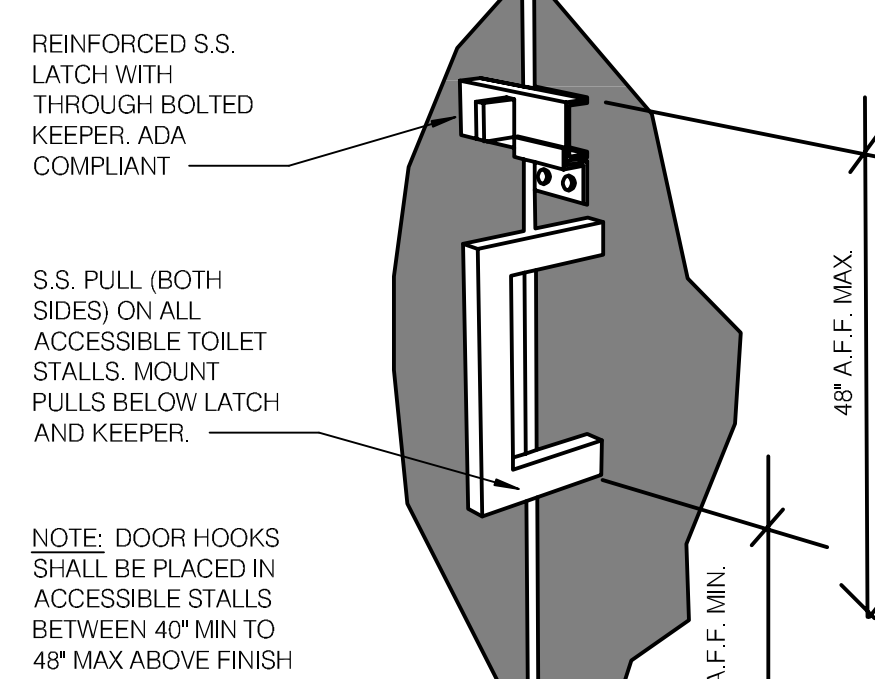

PARTITION DOOR LATCH @ PULL

N.T.S.

16

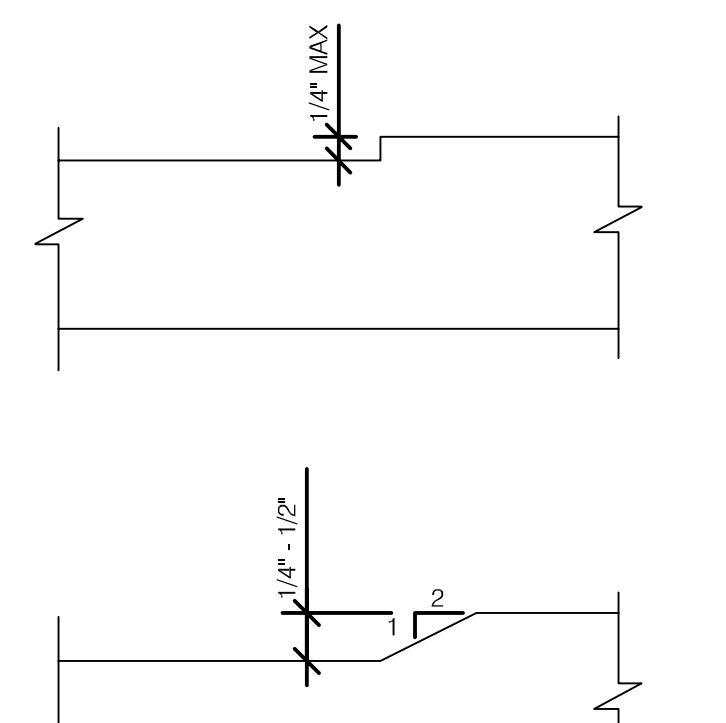

CHANGES IN LEVEL

N.T.S.

12

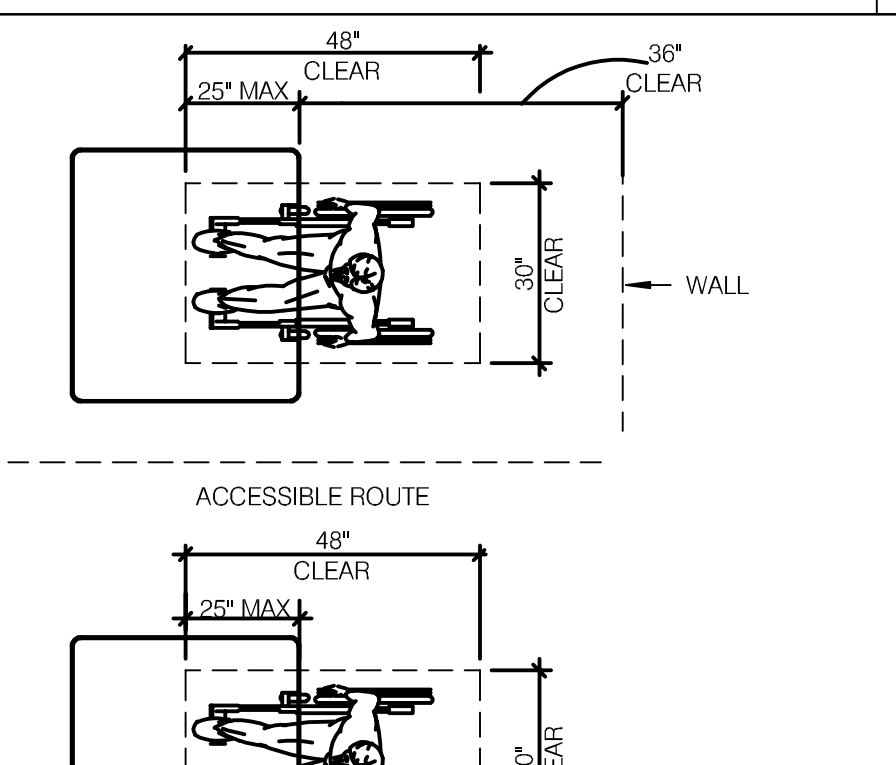

DINING ROOM SEATING CLEARANCES

N.T.S.

8

- INDICATED DIMENSIONS, HEIGHTS, DEPTHS, AREAS AND OTHER GRAPHIC INFORMATION ARE PROVIDED AS MINIMUMS THAT MUST BE MAINTAINED. THESE MINIMUMS ARE BASED UPON YUM STANDARDS AND MAY EXCEED ADA REQUIREMENTS.
- THE DETAILS SHOWN ARE CONCEPTUAL ONLY AND INTENDED TO SHOW ABSOLUTE MINIMUMS AND SHALL BE COORDINATED WITH THE OTHER CONSTRUCTION DOCUMENTS ASSOCIATED WITH THIS PROJECT.
- 60" TURNING SPACE - PERMITTED OVERLAP LIMITED TO 1 ARM OF T-SHAPED SPACE - CAN OVERLAP FIXTURE & DOOR CLEARANCE - DOOR CAN SWING INTO TURNING SPACE A MAXIMUM OF 12"
- RESTROOM, IN GENERAL, DOOR SWING MUST BE OUTSIDE OF THE FIXTURE CLEAR FLOOR SPACE HOWEVER A DOOR CAN SWING INTO FIXTURE CLEAR FLOOR SPACE IF WHEELCHAIR SPACE 30"x48" IS PROVIDED BEYOND THE DOOR SWING.
- TOILET ROOM MUST ALLOW FOR SIDE TRANSFER - 42" BETWEEN FIXTURES
- ALL BARRIER FREE SIGNS SHALL BE WHITE ON A BLUE BACKGROUND.

GENERAL NOTES

N.T.S.

4

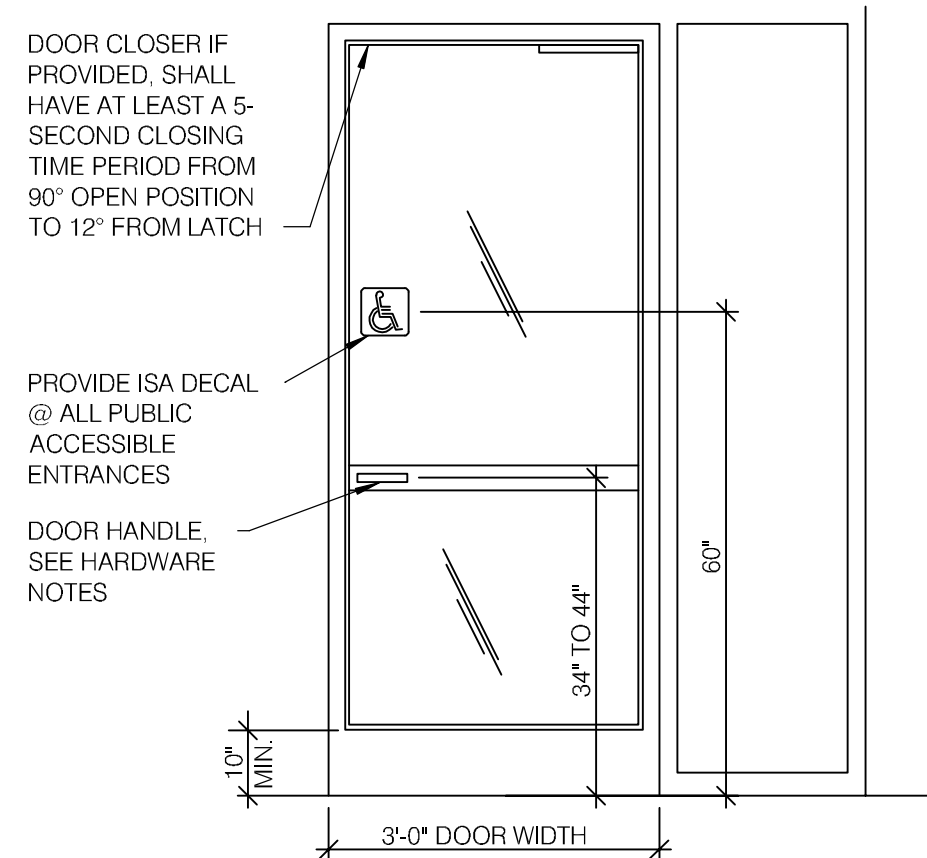

TYP. ENTRANCE / EXIT DOOR 12" = 1'-0" **9**

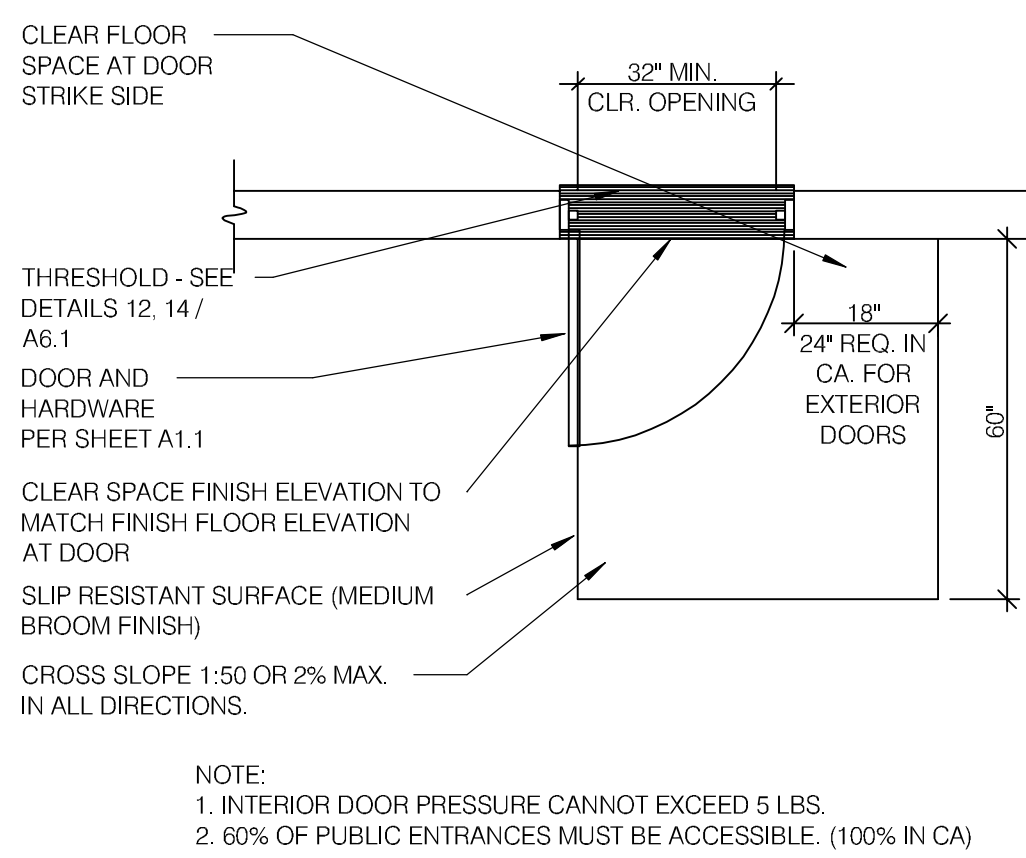

EXTERIOR DOOR REQUIREMENT 12" = 1'-0" **6**

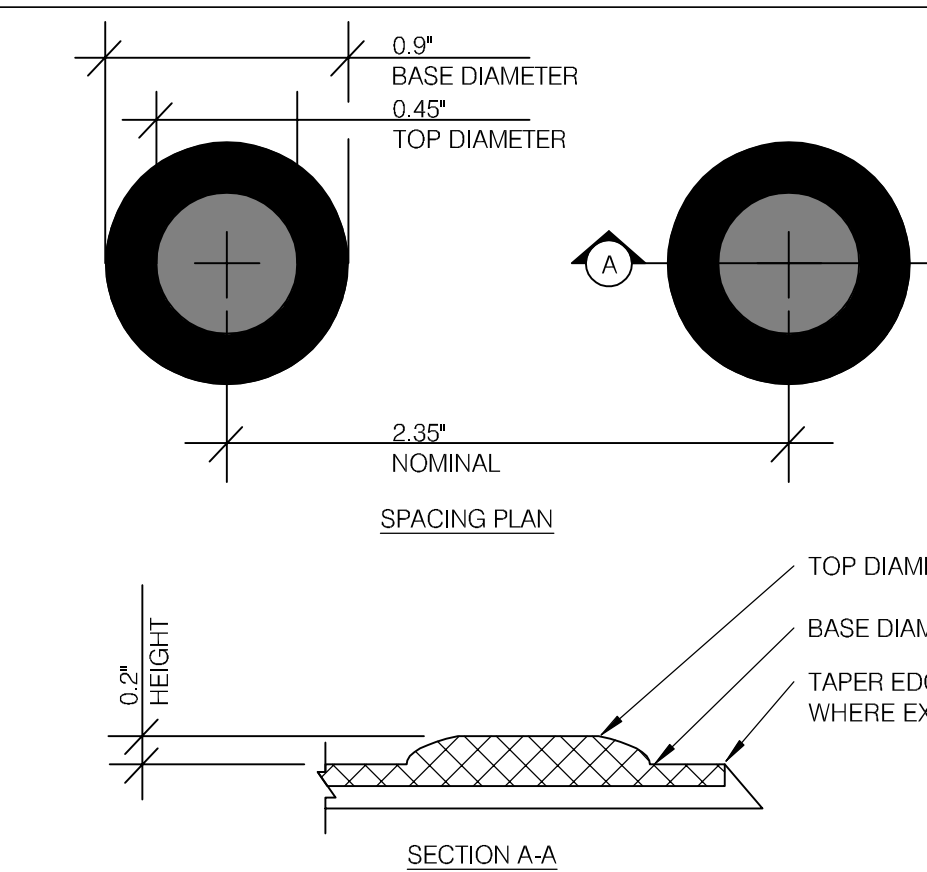

TRUNCATED DOMES 12" = 1'-0" **10**

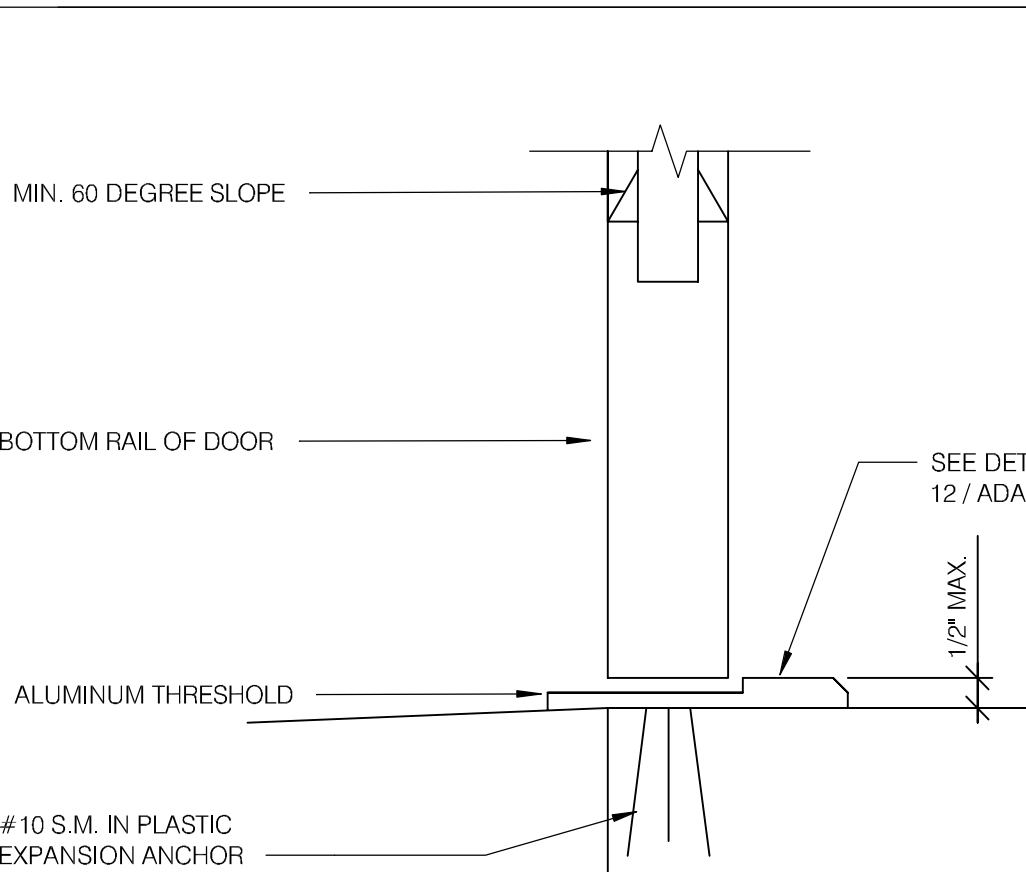

BOTTOM RAIL (EXTERIOR DOOR) 3" = 1'-0" **7**

NOT USED **1**

- KEY NOTES**
- 1 WHEN DOOR SWINGS ONTO LANDING 42" MIN. PLUS DOOR WIDTH
 - 2 MAXIMUM HORIZONTAL DISTANCE OF EACH RAMP & RUN VARY
 - 3 72" FOR CALIFORNIA & 60" FOR REST OF COUNTRY
 - 4 HANDRAILS NOT REQUIRED ON WALKING SURFACES WITH RUNNING SLOPES LESS THAN 1:20 SLOPES

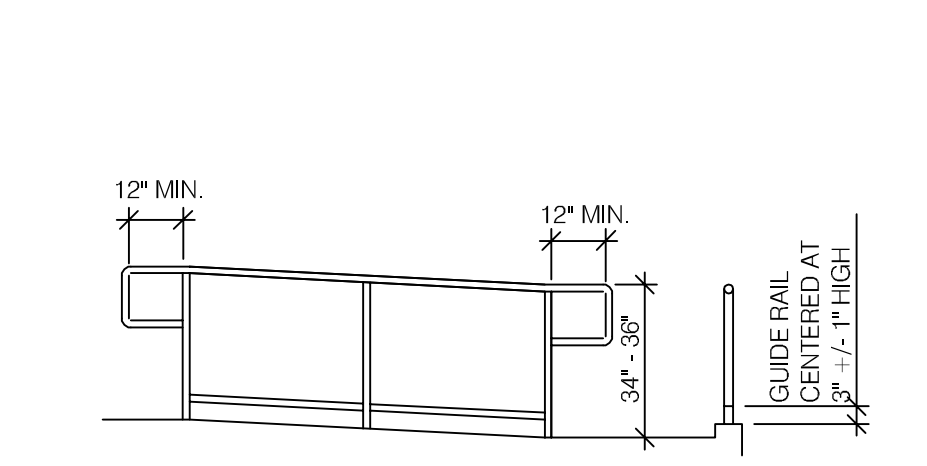

GUIDE RAIL



RAMP LANDING AT DOORWAY

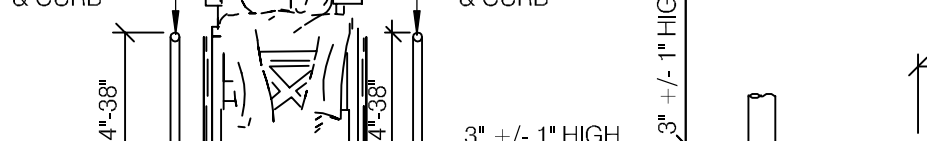

RAMP WITH INTERMEDIATE SWITCH BACK PLATFORM



RAMP WITH TURNING PLATFORM

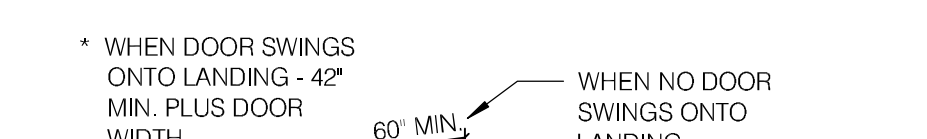

EDGE PROTECTION DETAIL

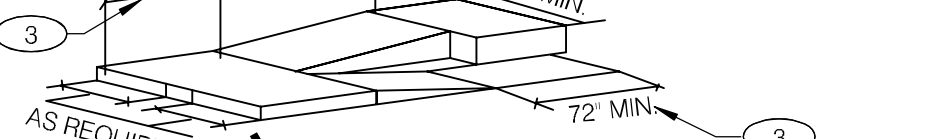

RAMP LANDING AT DOORWAY

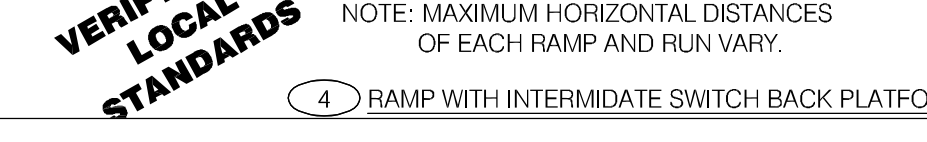

RAMP WITH TURNING PLATFORM

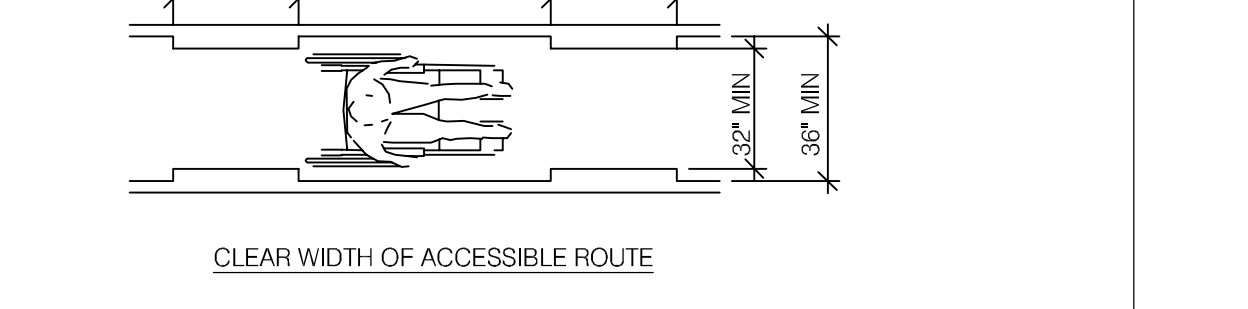

CLEAR WIDTH OF ACCESSIBLE ROUTE

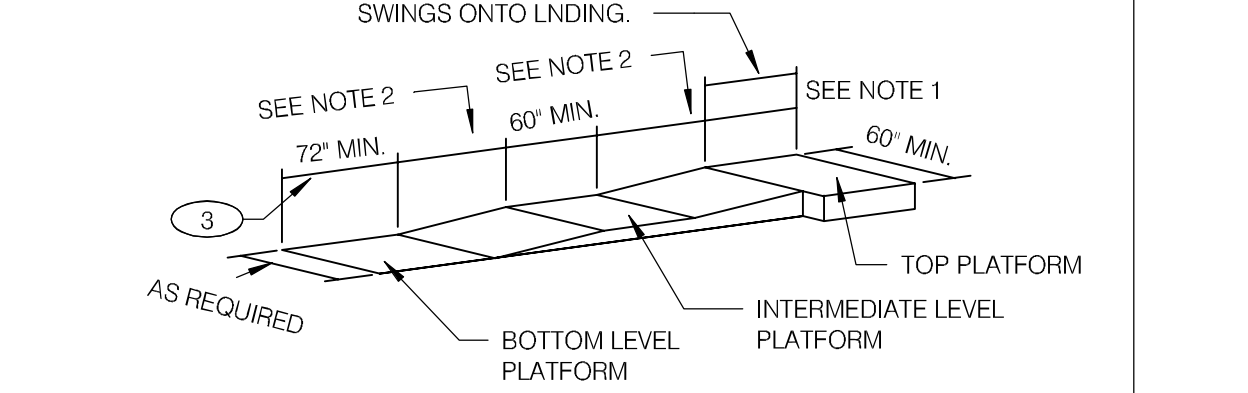

RAMP WITH INTERMEDIATE SWITCH BACK PLATFORM

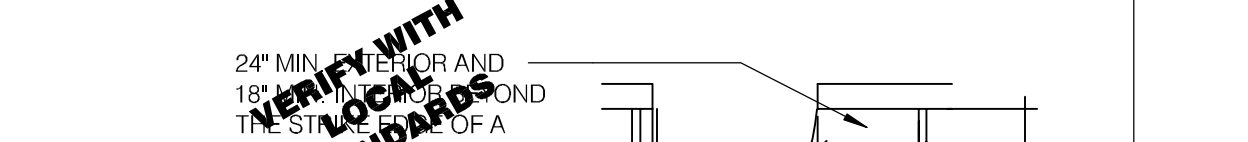

RAMP WITH TURNING PLATFORM

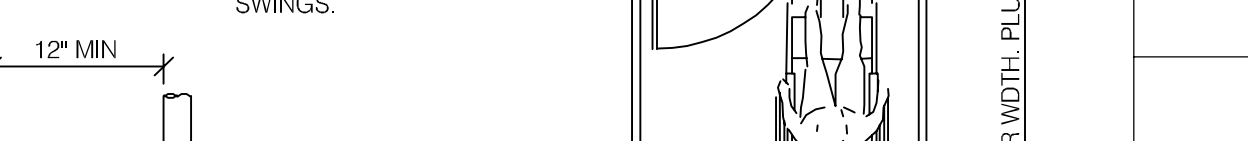

RAMP LANDING AT DOORWAY

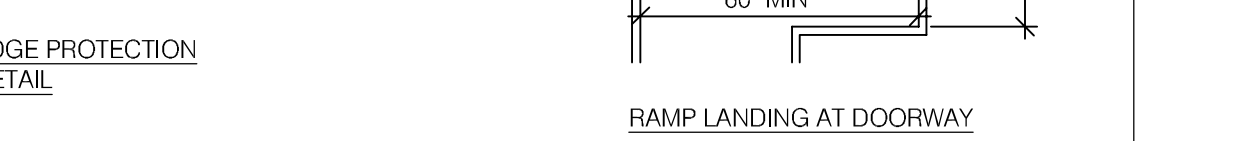

RAMP WITH TURNING PLATFORM

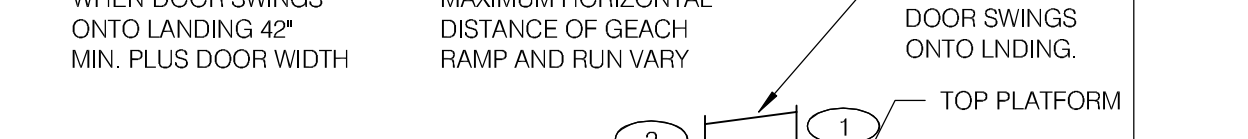

RAMP LANDING AT DOORWAY

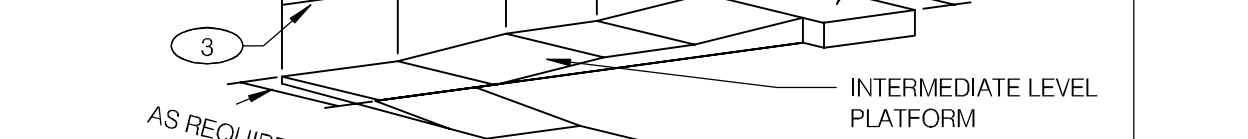

RAMP WITH TURNING PLATFORM

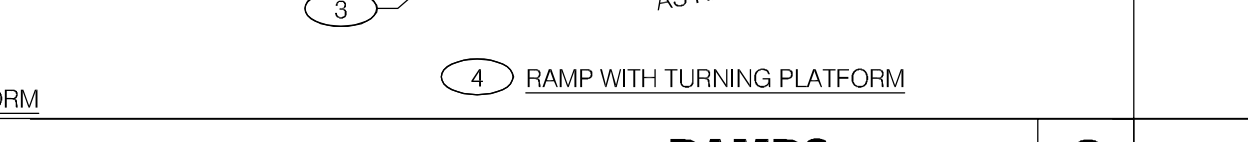

RAMP WITH TURNING PLATFORM

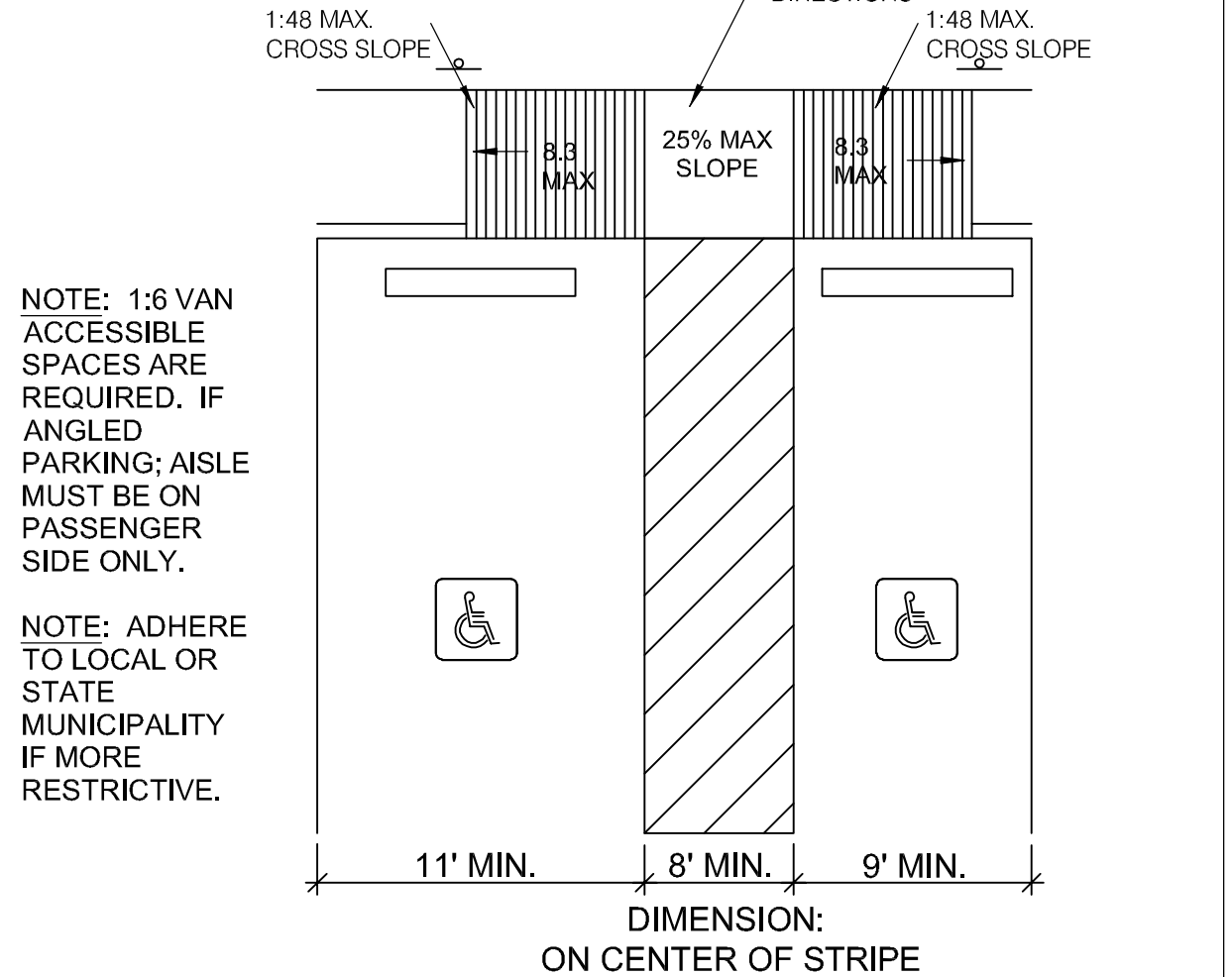

ACCESSIBLE PARKING STALL 12" = 1'-0" **4**

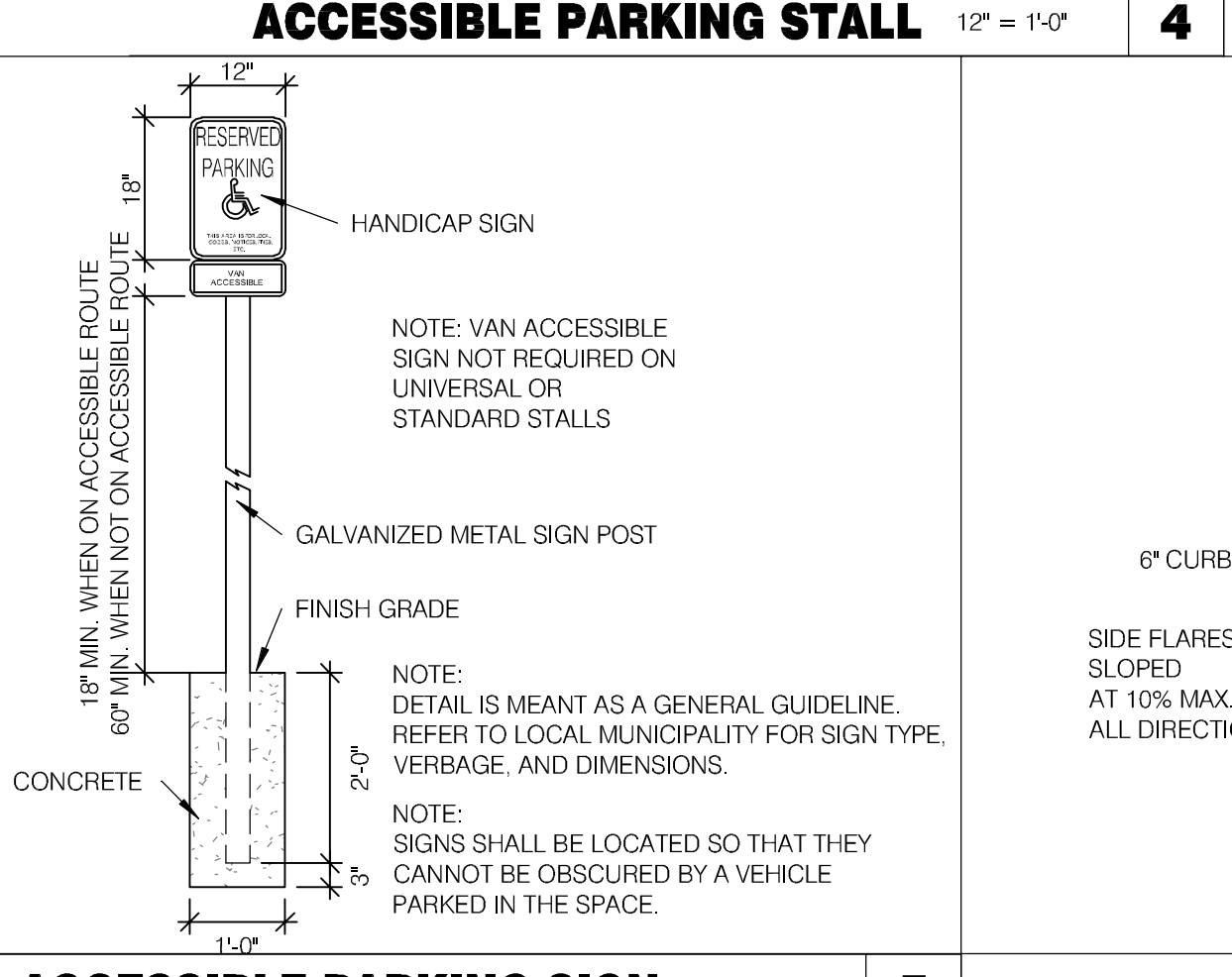

ACCESSIBLE PARKING SIGN 12" = 1'-0" **5**

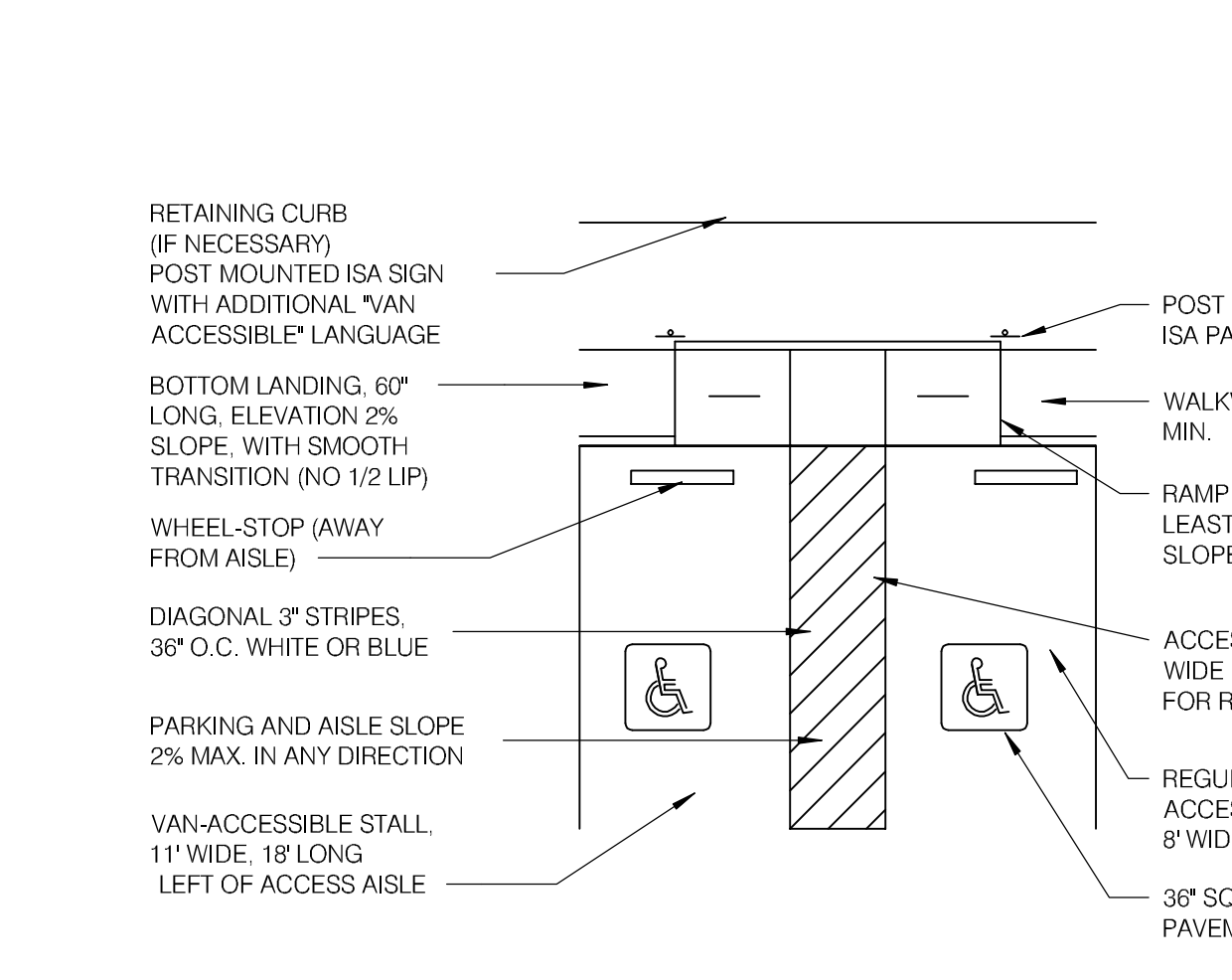

CURB RAMPS 12" = 1'-0" **2**

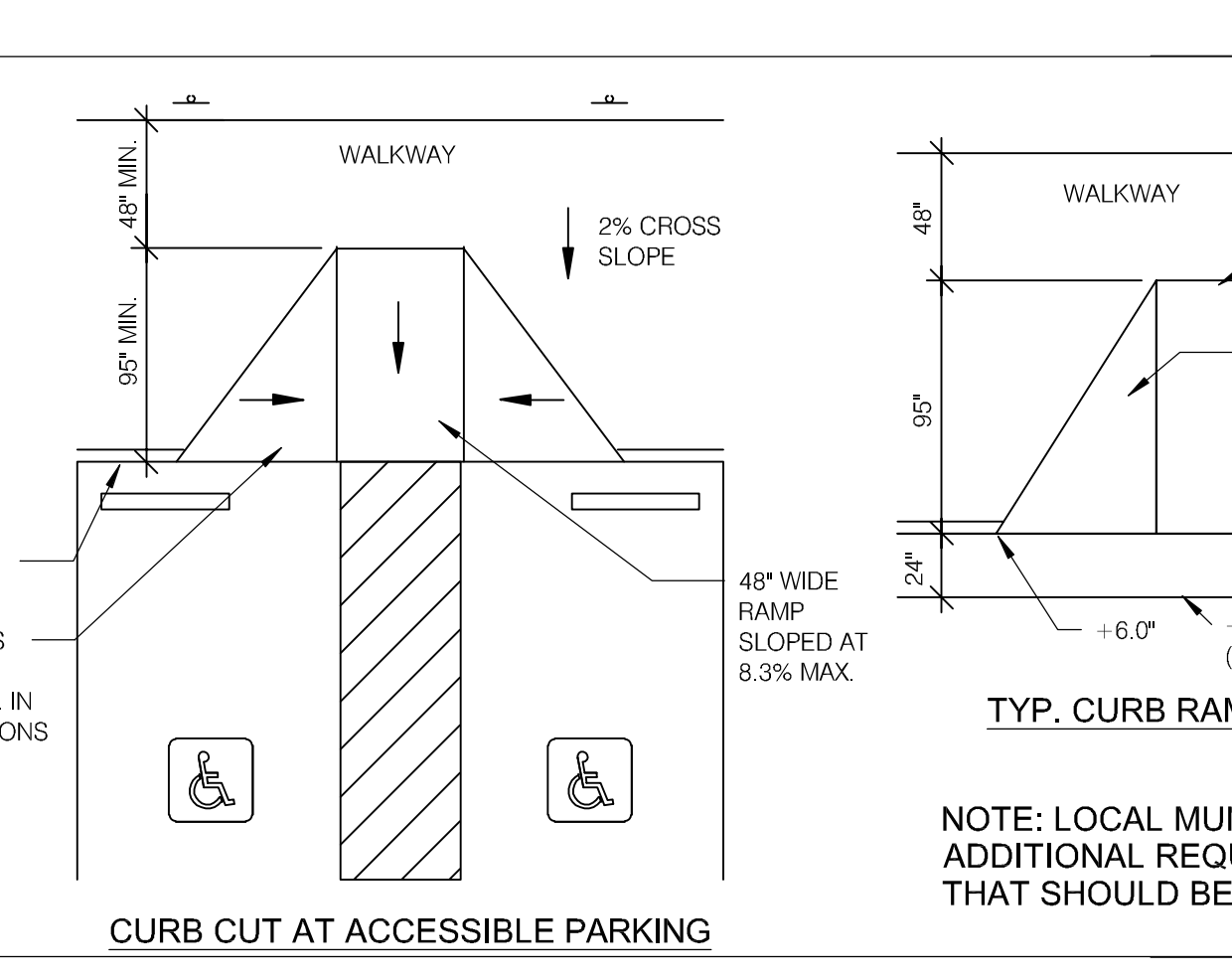

CURB RAMPS 3" = 1'-0" **3**

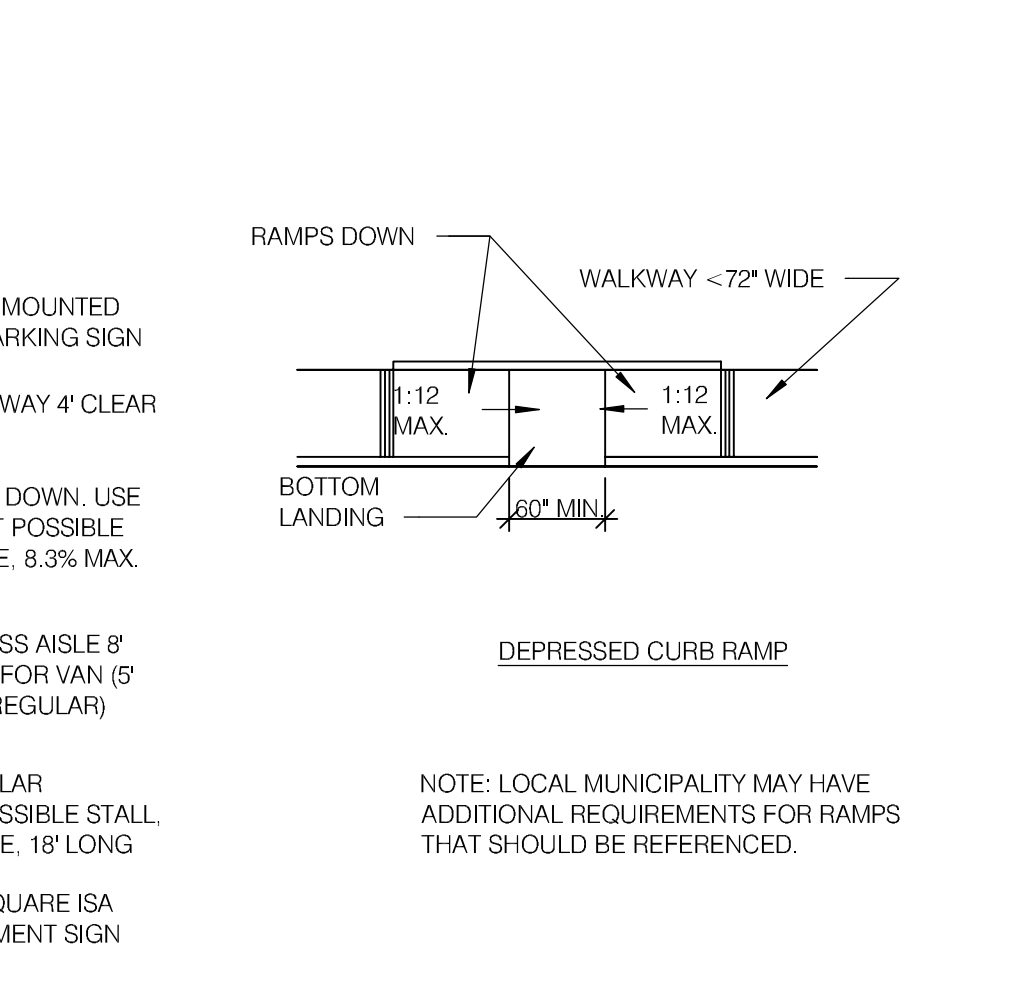

CURB RAMPS 12" = 1'-0" **2**

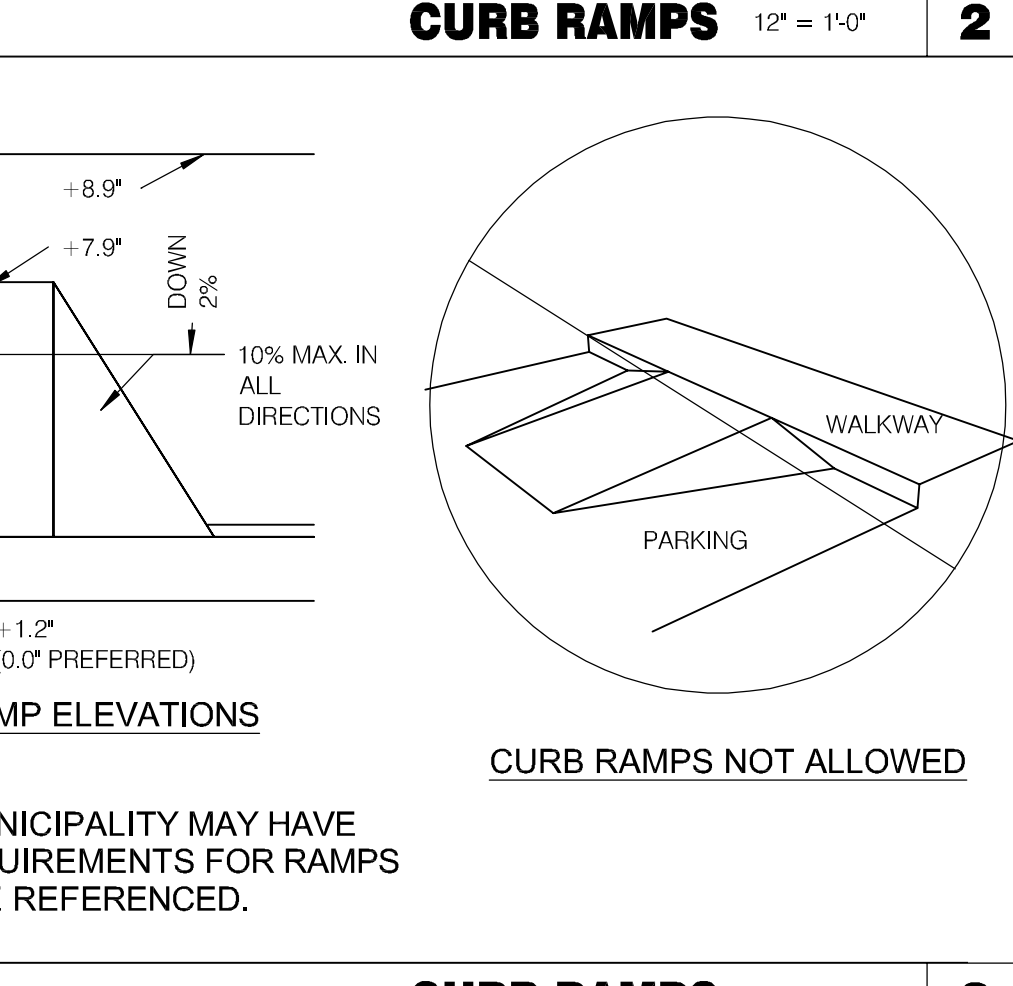

CURB RAMPS 3" = 1'-0" **3**

ITEM	OA	RA	SA	EA	PRESSURE
NEW EF-1	--	--	--	1050	-1050
EXIST. EF-2	--	--	--	150	-150
EXIST. RTU-1	750	3250	4000	--	+750
EXIST. RTU-2	225	2775	3000	--	+225
EXIST. RTU-3	325	3675	4000	--	+325
TOTAL	1300	9700	12000	1200	+100

AIR BALANCE SCHEDULE CFM **C**

XX-XXX MARK	CFM	SP	RPM	HP	ELECT	STARTER	ACCESSORIES					MANUFACTURER AND MODEL NUMBER	REMARKS
							DISC	BDD	BIRED SCREEN	V-BELT	D-DR		
EF-1	1050	0.9	1344	0.50	120/1	-	X	-	-	-	X	STRATOVENT #SVDU50HFA	SEE NOTES 1,2,3,4,5,6,7

- REMARKS:
- UL 782 LISTED (GREASE)
 - FLAT ROOF CURB, 19.5" X 19.5" X 26"H, VENTED
 - GREASE CUP WITH DRAIN
 - FACTORY ATTACHED HINGES
 - WEATHERPROOF PRE-WIRED DISCONNECT SWITCH
 - PROVIDE PRE-WIRED SOLID STATE SPEED CONTROLLER
 - PROVIDED BY OWNER WITH HOOD PACKAGE

EXHAUST FAN SCHEDULE **D**

- ANY FRAMING REQUIRED FOR DIFFUSER INSTALLATION IN HARD CEILING SHALL BE BY THE GENERAL CONTRACTOR.
- INSTALLATION SHALL CONFORM TO THE ENERGY CONSERVATION DESIGN MANUAL STANDARDS FOR NEW NON-RESIDENTIAL BUILDINGS.
- ALL WORK AND MATERIALS SHALL COMPLY WITH GOVERNING CODES, SAFETY ORDERS AND REGULATIONS. CONTRACTOR SHALL OBTAIN AND PAY FOR ALL NECESSARY PERMITS, FEES, AND INSPECTIONS REQUIRED BY GOVERNING AUTHORITIES.
- CONTRACTOR PROVIDES CONDUIT FOR LINE AND LOW VOLTAGE WIRING, LINE VOLTAGE WIRING SWITCHES, DISCONNECTS, CIRCUIT BREAKERS, FINAL CONNECTIONS, AND ITEMS INDICATED THUS (E).
- ANY EQUIPMENT THAT IS SUBSTITUTED SHALL FIT IN THE SPACE PROVIDED, WITH ADEQUATE ROOM FOR SERVICING, INCLUDING SUBSTITUTE EQUIPMENT NAMED IN THE SPECIFICATIONS. CONTRACTOR SHALL SUBMIT A 1/4" SCALE DRAWING OF ALL EQUIPMENT SUBSTITUTED FOR APPROVAL PRIOR TO INSTALLATION.
- HVAC UNITS SHALL BE MOUNTED LEVEL. VERIFY MTL, CURB AND ROOF SLOPE PRIOR TO LIFTING HVAC UNITS INTO PLACE.
- FINAL HVAC SYSTEM TESTING AND BALANCING SHALL BE PERFORMED BY THE OWNERS INDEPENDENT AGENT. A RETEST IS MANDATORY FOR A FALSE START (I.E. NO POWER UPON AGENTS ARRIVAL, EQUIPMENT NOT WIRED, ETC.) AND SHALL BE A COST INCURRED BY THE G.C. IN THE EVENT A SYSTEM STORE RECEIVES A GRADE OF 5 OR BELOW AS A RESULT OF THE HVAC (RTU) SYSTEM PERFORMANCE OR OPERATIONAL DEFICIENCIES. TACO BELL WILL REQUEST A RETEST AND THE COST FOR SAME SHALL ALSO BE INCURRED BY THE GENERAL CONTRACTOR.
- ALL BRANCH DUCTS FEEDING INDIVIDUAL DIFFUSERS/GRILLES TO HAVE ACCESSIBLE DAMPERS AT TAKE-OFFS FOR AIR BALANCING.
- PROVIDE ACCESS PANELS AS APPLICABLE TO CEILING AND/OR WALL CONSTRUCTION WHERE NEEDED TO SERVICE AND ADJUST VALVES AND DAMPERS.
- THE CONTRACTOR IS RESPONSIBLE TO MAINTAIN SERVICE ACCESS SPACE IN ACCORDANCE WITH MANUFACTURER, LOCAL CODE & AUTHORITY REQUIREMENTS.
- THE MECHANICAL CONTRACTOR IS RESPONSIBLE FOR ALL THE HVAC SYSTEM CONTROLS, INCLUDING LOW VOLTAGE WIRING.
- CONTRACTOR SHALL COORDINATE INSTALLATION OF MECHANICAL WORK WITH ALL OTHER TRADES TO AVOID UNNECESSARY DELAY OR INTERFERENCES. CONTRACTOR TO REVIEW ARCHITECTURAL AND EQUIPMENT SHEETS.
- CONTRACTOR SHALL PROVIDE ATLANTA SUPPLY CO. (PHONE NUMBER: 800-972-5391) "INSULATION TENT" STOCK # FGB 1/8" FIBERGLASS BACKING (OR EQUAL) FOR NEW EGER PRODUCTS INC. SUPPLY AND RETURN AIR DEVICES.

GENERAL NOTES **E**

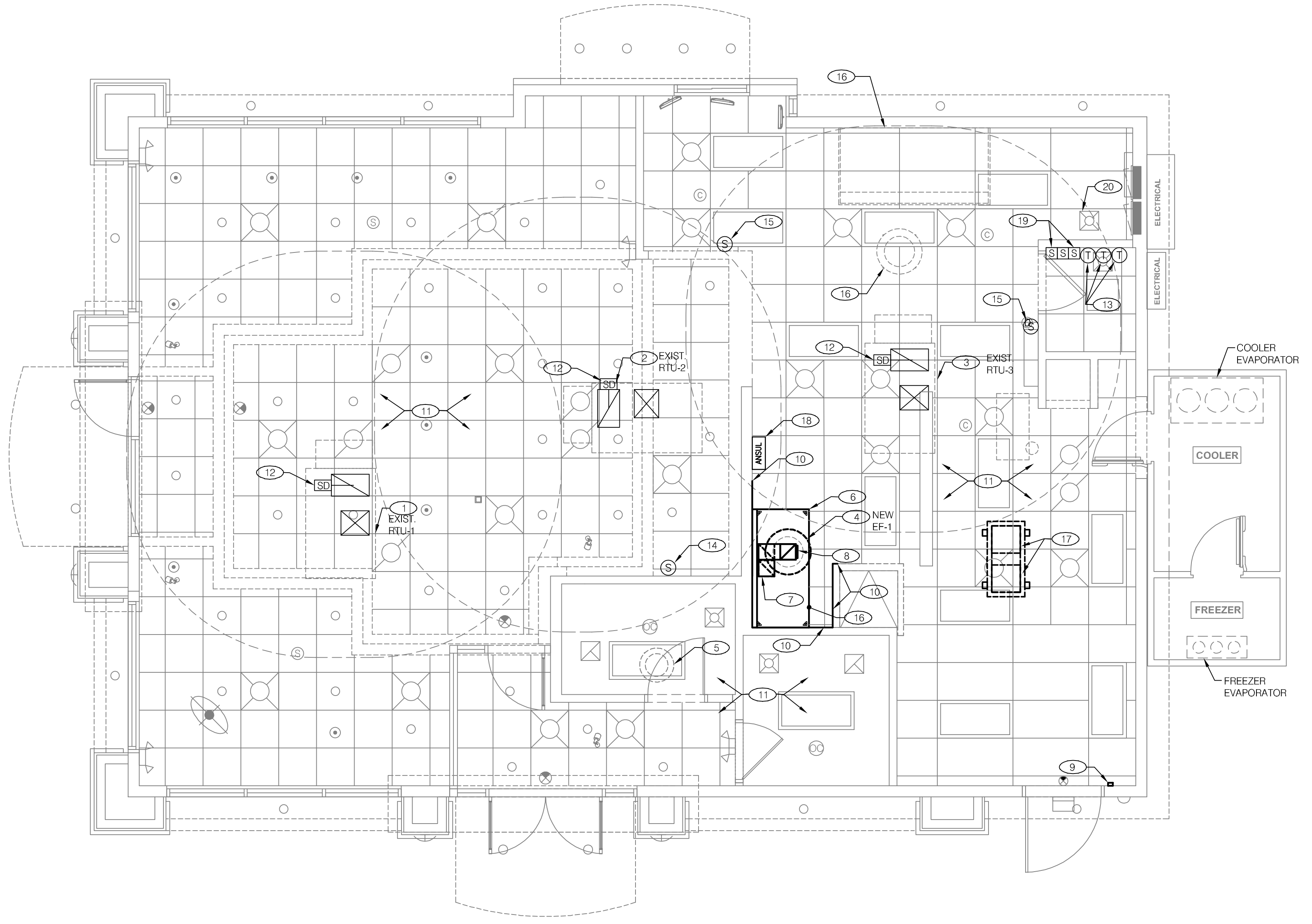

MECHANICAL PLAN 1/4"=1'-0" **A**

- EXISTING 10-TON LENNOX ROOFTOP UNIT MODEL #LGH120H4BH3Y (RTU-1) WITH ECONOMIZER, BAROMETRIC RELIEF, AND GAS HEAT FOR DINING ROOM TO REMAIN. BALANCE UNIT TO 4000 CFM SUPPLY AIR (750 CFM OUTSIDE AIR). FIELD VERIFY LOCATION. [RI]
- EXISTING 7.5-TON LENNOX ROOFTOP UNIT MODEL #LGH092H4BM3Y (RTU-2) WITH ECONOMIZER, BAROMETRIC RELIEF, AND GAS HEAT FOR KITCHEN AREA. BALANCE UNIT TO 3000 CFM SUPPLY AIR (225 CFM OUTSIDE AIR). ENSURE OUTSIDE AIR INTAKE IS A MINIMUM OF 10'-0" AWAY FROM EXHAUST AIR DISCHARGE, GAS FLUES, AND VENT THRU ROOF. FIELD VERIFY LOCATION. [RI]
- EXISTING 10-TON LENNOX ROOFTOP UNIT MODEL #LGH120H4BH3Y (RTU-3) WITH ECONOMIZER, BAROMETRIC RELIEF, AND GAS HEAT FOR KITCHEN AREA TO REMAIN. BALANCE UNIT TO 4000 CFM SUPPLY AIR (325 CFM OUTSIDE AIR). FIELD VERIFY LOCATION. [RI]
- NEW ROOF-MOUNTED EXHAUST FAN (EF-1). REFER TO HOOD DRAWINGS. LOCATE AT SITE OF EXISTING EXHAUST FAN TO BE REMOVED. MAINTAIN MINIMUM 10'-0" CLEARANCE FROM ANY OUTDOOR AIR INTAKE. [RI]
- EXISTING ROOF MOUNTED TOILET EXHAUST FAN (EF-2) TO REMAIN. CLEAN AND PROVIDED GENERAL MAINTENANCE AS REQUIRED. BALANCE TO 150 CFM EXHAUST AIR. FIELD VERIFY LOCATION. [RI]
- NEW EXHAUST HOOD. SEE HOOD DRAWINGS. [CT]
- NEW 10"x10" EXHAUST DUCT. TRANSITION TO EXHAUST CONNECTION AT HOOD. ROUTE EXHAUST DUCT BETWEEN TRUSS TO ROOF-MOUNTED EXHAUST FAN EF-1. ADJUST DUCTWORK AS REQUIRED FOR ACTUAL TO TRUSS LOCATIONS. SEE HOOD DETAILS ON DRAWING M2.0. SEE DETAIL 6 ON SHEET M3.0 FOR FIRE PROTECTION OF DUCT WORK. SEE DETAIL 18 ON SHEET M3.0 FOR EXHAUST DUCT TRANSITION. [CT]
- PROVIDE GREASE DUCT CLEAN-OUT ACCESS DOOR MANUFACTURED BY FLAME GARD, INC. (OR EQUIVALENT). ACCESS DOOR TO HAVE 7x7" OPEN AREA ON THE SIDE OF THE DUCT. OPENINGS IN DUCT SHALL CONFORM TO CODE REQUIREMENTS, AND SHALL BE ALLOW COMPLETE AND THOROUGH CLEANING OF DUCT SYSTEM. [CT]
- CONTRACTOR SHALL LOCATE ANSUL MANUAL PULL STATION AS SHOWN 10-20 FEET AWAY FROM HOOD. MOUNT AT 48" A.F.F. COORDINATE LOCATION WITH ELECTRICAL CONTRACTOR. [CT]
- 20-GAUGE STAINLESS STEEL SHEET METAL FLASHING. EXTENDING FROM FLOOR TO 18" ABOVE AND 18" BEYOND EACH SIDE OF THE TYPE I HOOD, OVER THE WALL COVERING, FOR A REDUCTION TO 0" CLEARANCE TO COMBUSTIBLES. [RI]
- EXISTING AIR DEVICES IN EXISTING DINING ROOM, KITCHEN, HALLWAY AND TOILETS CEILING ARE REMAIN. [RI]
- ENSURE EXISTING SMOKE DETECTOR IN RETURN AIR DUCT DROP OF ROOFTOP AREA AS PER SECTION 606 OF THE 2012 INTERNATIONAL MECHANICAL CODE. PROVIDE IF NONE EXISTS. FIELD VERIFY LOCATION. [RI]
- EXISTING THERMOSTAT FOR RTU-1, RTU-2 AND RTU-3. SHOWN FOR REFERENCE. MAINTAIN AND PROTECT DURING CONSTRUCTION. [RI]
- EXISTING TEMPERATURE SENSOR FOR RTU-1 SHOWN FOR REFERENCE. MAINTAIN AND PROTECT DURING CONSTRUCTION. FIELD VERIFY LOCATION. [RI]
- EXISTING TEMPERATURE SENSOR FOR RTU-2 AND RTU-3. SHOWN FOR REFERENCE. MAINTAIN AND PROTECT DURING CONSTRUCTION. FIELD VERIFY LOCATION. [RI]
- EXISTING EXHAUST HOOD WITH SUPPLY PSP, DUCTWORK, FLEX DUCT, CONTROLS, ROOF-MOUNTED EXHAUST FAN, SUPPLY FAN ROOF MOUNTED CONDENSING UNITS, REFRIGERANT LINES, PIPE CURBS, SUPPORTS, ETC. TO BE REMOVED. DISPOSE OF AS PER TACO BELL CONSTRUCTION MANAGERS DIRECTION. COORDINATE ROOF REPAIR WITH ROOFING CONTRACTOR. FIELD VERIFY LOCATION. [RI]
- NEW CONDENSING UNIT ON ROOF FOR NEW WALK-IN COOLER AND FREEZER IN KITCHEN. LEVEL SUPPORT AND ROOF PENETRATION BY GENERAL CONTRACTOR. [RI]
- LOCATION OF NEW REMOTE ANSUL CABINET FOR NEW EXHAUST HOOD. MOUNT ON WALL JUST BELOW CEILING. [RI]
- EXISTING SMOKE DETECTOR TEST/RESET STATION SHOWN FOR REFERENCE. MAINTAIN AND PROTECT DURING CONSTRUCTION. [RI]
- EXISTING AIR DEVICE TO BE RELOCATED AS SHOWN REWORK DUCTWORK/FLEX CONNECTION AS REQUIRED. FIELD VERIFY LOCATION. [RI]

KEY NOTES **B**

ARCVISION
 INCORPORATED
 ENGINEERING STORE PLANNING
 ARCHITECTURE • DALLAS / LAS VEGAS / ORLANDO
 SAINT LOUIS / ST. LOUIS, MO 63146
 1950 CRAG ROAD, SUITE 300 ST. LOUIS, MO 63146
 PH. (314) 415-2400 FAX (314) 415-2300 www.arcv.com

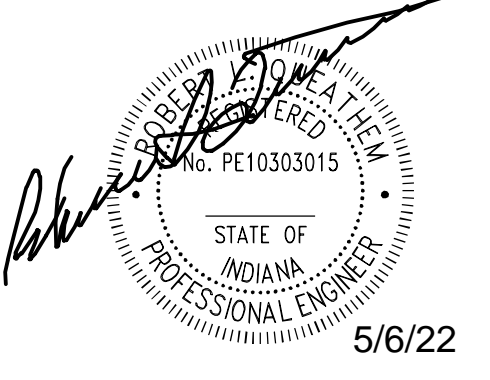

CONTRACT DATE: --/--
 BUILDING TYPE: M70H
 PLAN VERSION:
 BRAND DESIGNER: FRANK WACHO
 SITE NUMBER: 004977
 ARCVISION NUMBER: 200088

TACO BELL
 6957 W. 38TH ST
 INDIANAPOLIS, IN 46254

MIDTERM LITE
DUCT AND DIFFUSER PLAN
M1.0

STRATOVENT MODEL# SYDU50HFA

TAG	HOOD	STRATOVENT MODEL#	CFM	ESP.	BPM	H.P.	B.H.P.	D	VOLT	FLA	MOAMP	WEIGHT (LBS)	BOXES	SELECTED OPTIONS
754	7700F	SYDU50HFA	1050	0.27	1639	0.50	0.30	1	115	8.4	16.5/16	65/40	1/5	<ul style="list-style-type: none"> RESTAURANT MODEL ULTR. GREASE TRAP DIRECT DRAIN SPEED CONTROLLER WASH-DRAIN/ROOF DISCONNECT FLAT CURB, VENTED FACTORY ATTACHED HINGES

ATTENTION!
INSTALLER MUST READ LABEL NEAR DISCONNECT SWITCH. MESSAGE ON LABEL: *INSTALLER SHOULD SUPPLY AND CONNECT ELECTRICAL CORD TO ALL FANS TO MAKE COMPLETE CIRCUIT.

CAUTION!
INSTALLER TO PROVIDE 1/2" HOLES TO BE USED TO LOCK HOSE IN POSITION. HOLES ARE PRE-DRILLED.

CAUTION!
FACTORY ATTACHED HINGES TO BE USED ONLY ON ONE SIDE.

NOTE: ALL DIMENSIONS (INCHES)

REVISD: 10-10-2018

CALIFORNIA-OKLAHOMA-NORTH CAROLINA
PH: 919-573-4250
FEEDBACK@STRATOVENT.COM

INSTALLATION: DUCT TEMPERATURE SWITCH

SENSOR DETAIL

FAN CONTROL CIRCUIT (BY OTHERS, SEE E6.0)

NOTE: GENERIC WIRING DEFINITION. SEE PLANS FOR PROPER INTEGRATION.

EXTERNAL SURFACE OF DUCT OR HOOD PLENUM AREA (BEHIND FILTERS), OR TOP OF HOOD CAVITY.

1.125" - 1.250" DIAM. HOLE

0.50" QUIK SEAL (LOCKWASHER)

0.50" QUIK SEAL (NUT)

EXTENSION RING, TACK WELD TO HOOD OR DUCT TO SECURE INSTALLATION.

0.50" QUIK SEAL (WASHER)

ADDITIONAL QUESTIONS??
CONTACT, STRATOVENT VENTILATION HOODS,
919-573-4250 - 251-490-6114
JEFF.JOHNSON@STRATOVENT.COM

SPECIFICATIONS:
* VULCAN CALSTAT, 1E289-85, NORMALLY OPEN DRY CONTACT
* SENSOR FACTORY SET AT 85°F
* FIELD ADJUSTED W/SET SCREW, CW INCREASE, CCW DECREASE, 30°F PER REVOLUTION
* RATED FOR 10 AMPS @ 120 VAC, 5 AMPS @ 240 VAC
* SHIPPED LOOSE BY HOOD VENDOR FOR FIELD INSTALLATION.

MODIFIED: 05-05-2014

HOOD #	1 OF 1	MODEL #	STRATOVENT SVBD2
LENGTH (IN):	6'-3"	WIDTH (IN):	36"
HEIGHT (IN):	1'-4"	DESIGN NOTES:	- STRATOVENT HOODS ARE ETL LISTED TO UL-710 STANDARDS, 3054804-001
EXHAUST CFM:	1050	SUPPLY CFM:	BY RTU-SEE M1.0
EXHAUST SP:	0.9" (HOOD + DUCT)	SUPPLY SP:	NA
EXHAUST FPM:	1512	SUPPLY FPM:	NA
EXH. SIZE:	10"X10"	SUP SIZE:	NA
FILTERS: (4)	16"X16"	FILTERS: ()	300 LBS
FIRE SUPPRESSION:	ANSUL-R102	FILTER TYPE:	STAINLESS BAFFLE
LIGHT QTY: (3)	A19/CFL	CONTROL SWITCH:	BY G.C.

DESIGN NOTES:
- STRATOVENT HOODS ARE ETL LISTED TO UL-710 STANDARDS, 3054804-001
- MODEL SVBD2 IS A NON-CANOPY HOOD. *LISTED* VALUES ARE UTILIZED FOR AIRFLOW, OVERHANGS AND TEMPERATURE RATINGS.
- 18/20 GAUGE MINIMUM S/S ON EXPOSED SURFACES PER NFPA.
- HOOD IS PRE-PIPED FOR ANSUL R102. FIELD HOOKUP BY OTHERS.
- INSTALLER TO REVIEW ELECTRICAL SHEETS FOR HOOD AND FAN WIRING. STRATOVENT DOES NOT PROVIDE A CONTROL BOX IN THE "BASE" PACKAGE.

NEW WALL CONSTRUCTION: REFER TO SHEET A1.0

3" INTEGRAL REAR STAND-OFF. FACTORY INSULATED. HOOD ASSEMBLY IS LISTED AND LABELED FOR ZERO CLEARANCE TO COMBUSTIBLE IN THE REAR. ARCHITECT MUST VERIFY COMPLIANCE WITH ALL LOCAL CODES CONCERNING CLEARANCES.

HOOD DETAIL 1: CORNER HANGING ANGLE (4) TYPICAL. HANGING ANGLE MUST BE SUPPORTED WITH 1/2" - 1/4" TR GRIDS (MINIMUM). ALL HOOD HANGING POINTS WITH 1/2" GRIDS. MINIMUM 1/2" TO HOODS AND 1/2" - 1/4" TR GRIDS MINIMUM BEH. NUT CONFIGURATION BEHIND HOOD HANGING POINTS AND BEHIND HOOD ANCHORS. MANUFACTURE EXPOSED THREADED RODS WITH 1/4" NUTS TO TORQUE ALL NUTS TO 50 FT LBS.

HOOD DETAIL 2: TIMER MOUNTING CHANNEL-POWER OUTLET. DUAL POWER OUTLET, 115V/1PH ABOVE REAR ON TOP OF HOOD.

PLAN VIEW

FRONT VIEW

HOOD DETAIL 2: 42"L X 3"H, FACTORY ATTACHED MOUNTING CHANNEL FOR CUSTOMER SUPPLIED TIMERS. DUAL 115V/1PH OUTLET FACE MOUNTED ABOVE CHANNEL WITH J-BOX ON TOP OF HOOD.

REDDING, CA - RALEIGH, NC
800-474-0037 - WWW.STRATOVENT.COM - 251-490-6114

UL/ULC-710 Standard (NSF/ANSI Standard 2)
ETL LISTED FILE #3054804-001 / TESTED TO UL-710

TACO BELL HOOD FIRE SUPPRESSION SYSTEM PLAN N.T.S. **14**

PROJECT: TACO BELL

System Size: ANSUL-3.0 Gallons Total, R102 Flow Points: 8 Design, 11 (max)

Hood #1: 6'-6" L x 36" W x 14" H
Exhaust Riser Size: 10" x 10"

LEGEND - WALL MOUNTED ANSUL SYSTEM

- 1B 3.0 GALLON TANK
- 2 AUTOMAN RELEASE
- 5 ANSULEX LIQUID AGENT (3.0 GAL.)
- 7 CARTRIDGE (101-20)
- 10 TEST LINK
- 11 DOUBLE MICROSWITCH
- 1W NOZZLE ASSEMBLY (419336)
- 1N NOZZLE ASSEMBLY (419335)
- 3N NOZZLE ASSEMBLY (419338)
- 28 DETECTOR BRACKET
- 30 HIGH TEMP FUSIBLE LINK
- MGV MECHANICAL GAS VALVE
- 34 REMOTE MANUAL PULL STATION
- S SWIVEL ADAPTOR

PROVIDED BY: STRATOVENT
RALEIGH, NC - REDDING, CA
CONTACT: JEFF JOHNSON
PH: 251-490-6114, Fax: 919-573-4251
JEFF.JOHNSON@STRATOVENT.COM

REVISD: 05-05-2014

HEAT SENSOR ATTACHMENT N.T.S. **10**

1. Hoods shall be constructed of minimum 20 gauge stainless steel with # 3 polish. All unexposed surfaces shall be constructed of minimum 18 gauge aluminized steel.

2. UL classified aluminum or stainless steel baffle-type filters shall be easily removed for cleaning. Filter housing shall terminate in a pitched grease trough that drains into a removable stainless steel grease cup.

3. UL listed and NSF approved vapor proof incandescent light fixtures pre-wired to junction box at top of hood in accordance with NEC 70.

4. Pre-piped fire suppression systems shall be located on the top of the hood and provided with the hood or by a certified technician. Final location of all nozzles and fire suppression drops to be locally approved and inspected.

5. Hood(s) shall be fabricated in accordance with NFPA Bulletin #96 and shall bear the NSF Seal of Approval. Hoods shall be listed under UL 710 EXHAUST HOODS FOR COMMERCIAL COOKING EQUIPMENT, Certified by ETL under FILE# 3054804-001.

THIS HOOD DESIGN IS BASED UPON STRATOVENT, MODEL SVBD2, MANUFACTURED BY STRATOVENT VENTILATION HOODS RALEIGH, NC 27616 CONTACT: JEFF JOHNSON, 251-490-6114

HOOD NOTES AND SPECS (TYP) N.T.S. **6**

INSTALLATION: DUCT TEMPERATURE SWITCH

HOOD DETAIL

OPTION #1: DUCT, JUST ABOVE EXHAUST OPENINGS. MUST BE REACHABLE FROM BELOW OR THROUGH CLEAN-OUT DOOR FOR CLEANING.

OPTION #2: THROUGH ROOF OR HOOD INTO PLENUM AREA BEHIND FILTERS, LEFT OR RIGHT OF DUCT OPENING.

OPTION #3: INTO HOOD CAVITY

NOTE: SENSOR MUST BE INSTALLED WITH INCLUDED UL-LISTED QUICK SEAL KIT PER FACTORY GUIDELINES (SEE EXPLODED PARTS VIEW).

ADDITIONAL QUESTIONS??
CONTACT, STRATOVENT VENTILATION HOODS,
919-573-4250 - 251-490-6114
JEFF.JOHNSON@STRATOVENT.COM

MODIFIED: 05-05-2014

HEAT SENSOR LOCATION N.T.S. **12**

TACO BELL HOOD DETAIL N.T.S. **2**

LOW-PROFILE HOOD

HOOD #1

DUCT TERMINATION SHALL EXPAND TO MATCH FAN INLET SIZE. DO NOT OBSTRUCT FAN INLET.

40" MIN. (N.T.S.)

C.O. ACCESS DOOR, TYPICAL AT EACH ELBOW

NOTIFY HOOD SUPPLIER IF DROP CEILING IS HIGHER OR LOWER THAN 8'-10" AFF.

27"H, 3-SIDED DUCT ENCLOSURE PANELS, SHIPPED LOOSE BY HOOD SUPPLIER. DESIGN FOR UP TO 9FT DROP CEILING.

12"

5'-11"

5'-11"

3'-0"

8'-10"

FINISHED FLOOR LINE

DUCT WRAP. REFER TO DETAIL 15/M4.0

FIELD CUT OPENING, BY INSTALLER. TRANSITION PER PLANS. IF SELECTED, A HOOD MOUNTED HEAT SENSOR WILL BE FACTORY INSTALLED IN ROOF OF HOOD FOR AUTOMATIC ACTIVATION.

16"H, UL-LISTED, S/S BAFFLE FILTERS.

3" INTEGRAL REAR STAND-OFF, FACTORY INSULATED. HOOD ASSEMBLY IS LISTED FOR ZERO CLEARANCE TO COMBUSTIBLE IN THE REAR. COMPLIANCE WITH ALL LOCAL CODES VERIFIED BY ARCHITECT.

GREASE CUP

26" X 26" END PANELS, SHIPPED LOOSE AND GC INSTALLED. PROVIDED BY HOOD VENDOR.

20 GA. MIN S/S WALL PANEL COVERING REAR WALL, EXTENDING 18" BEYOND THE HOOD. PROVIDED BY STRATOVENT.

INTERIOR WALL.

HOOD DESIGN QUESTIONS?
STRATOVENT KITCHEN VENTILATION
PHONE: 251.490.6114
JEFF.JOHNSON@STRATOVENT.COM

STRATOVENT HOODS BUILT IN COMPLIANCE WITH
NSF #96
UL STANDARD #2
UL STANDARD 710
ETL FILE NO. 3054804-001

UPDATED: 6FT-3IN LONG VERSION, 10-10-18 J

TACO BELL HOOD SECTION N.T.S. **4**

ARCVISION
INCORPORATED
ENGINEERING STORE ORLANDO
SAINT LOUIS / DALLAS / LAS VEGAS / ORLANDO
ST. LOUIS, MO 63146
1950 CRAB ROAD, SUITE 300
PH: (314) 415-2400 FAX (314) 415-2300
www.arcv.com

Professional Engineer
STATE OF INDIANA
No. PE10303015
5/6/22

CONTRACT DATE: --/--/--
BUILDING TYPE: M70H
PLAN VERSION:
BRAND DESIGNER: FRANK WACHO
SITE NUMBER: 004977
ARCVISION NUMBER: 200088

TACO BELL
6957 W. 38TH ST
INDIANAPOLIS, IN 46254

MIDTERM LITE

HOOD DRAWINGS PLANS AND SECTIONS

M2.0

11.19.21

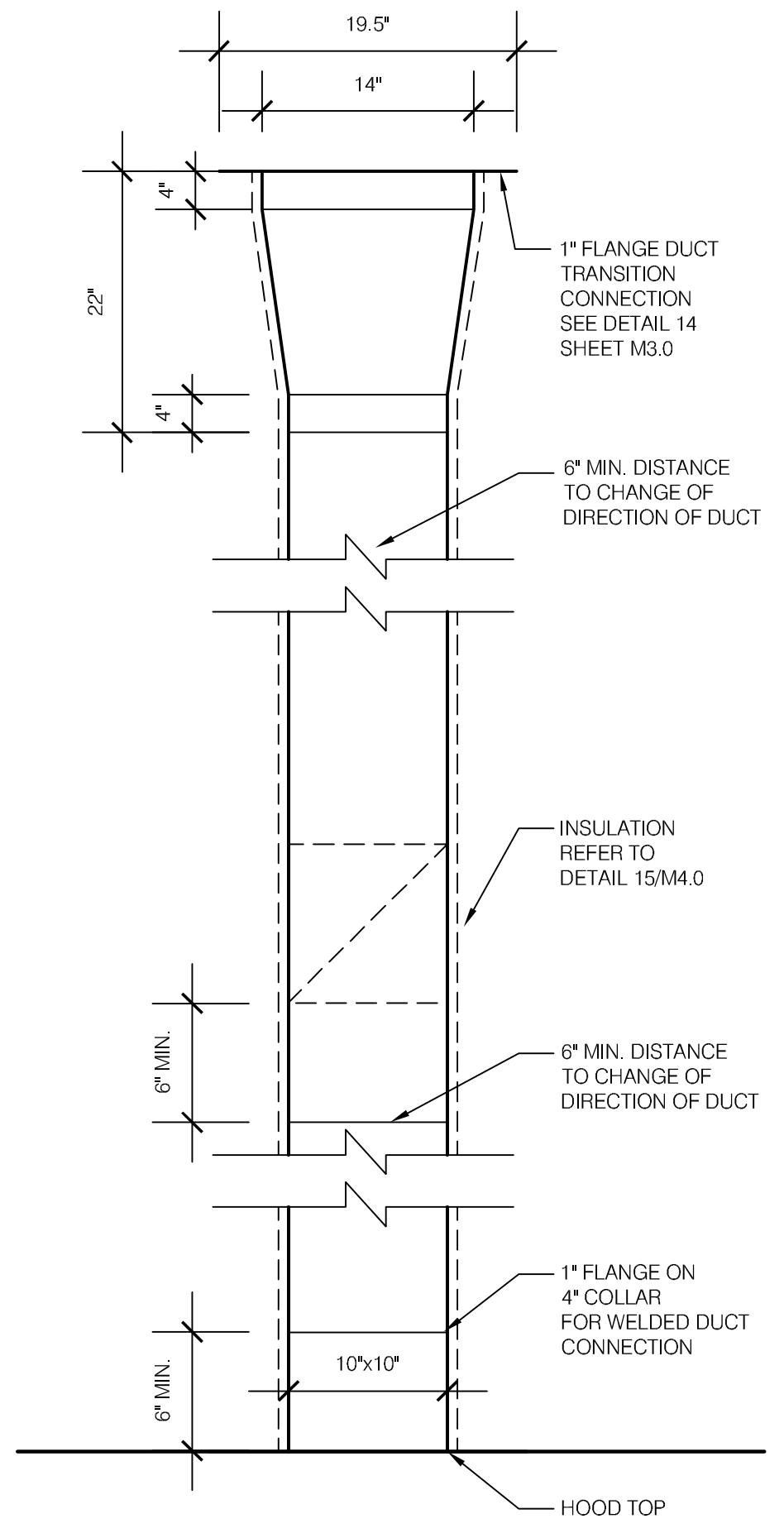

TB HOOD DUCT TRANSITION N.T.S. **18**

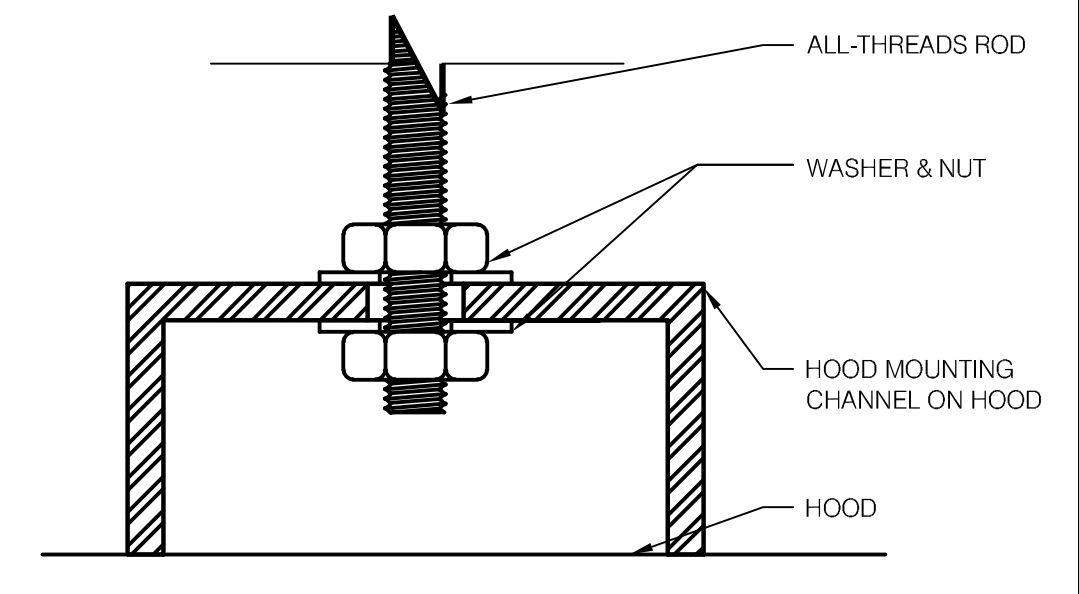

BOLT CONNECTION TO HOOD N.T.S. **14**

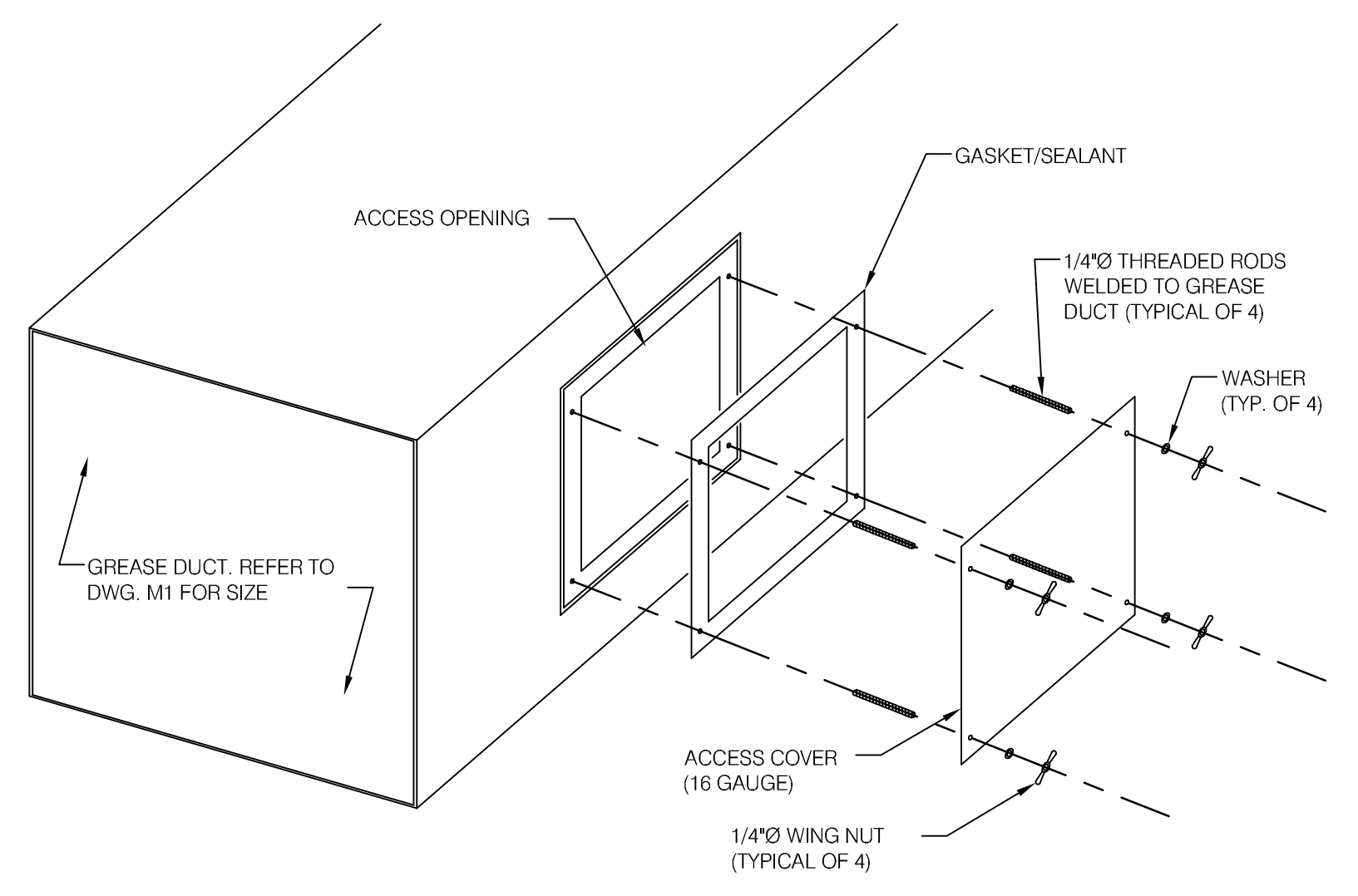

GREASE DUCT ACCESS PANEL DETAIL **16**

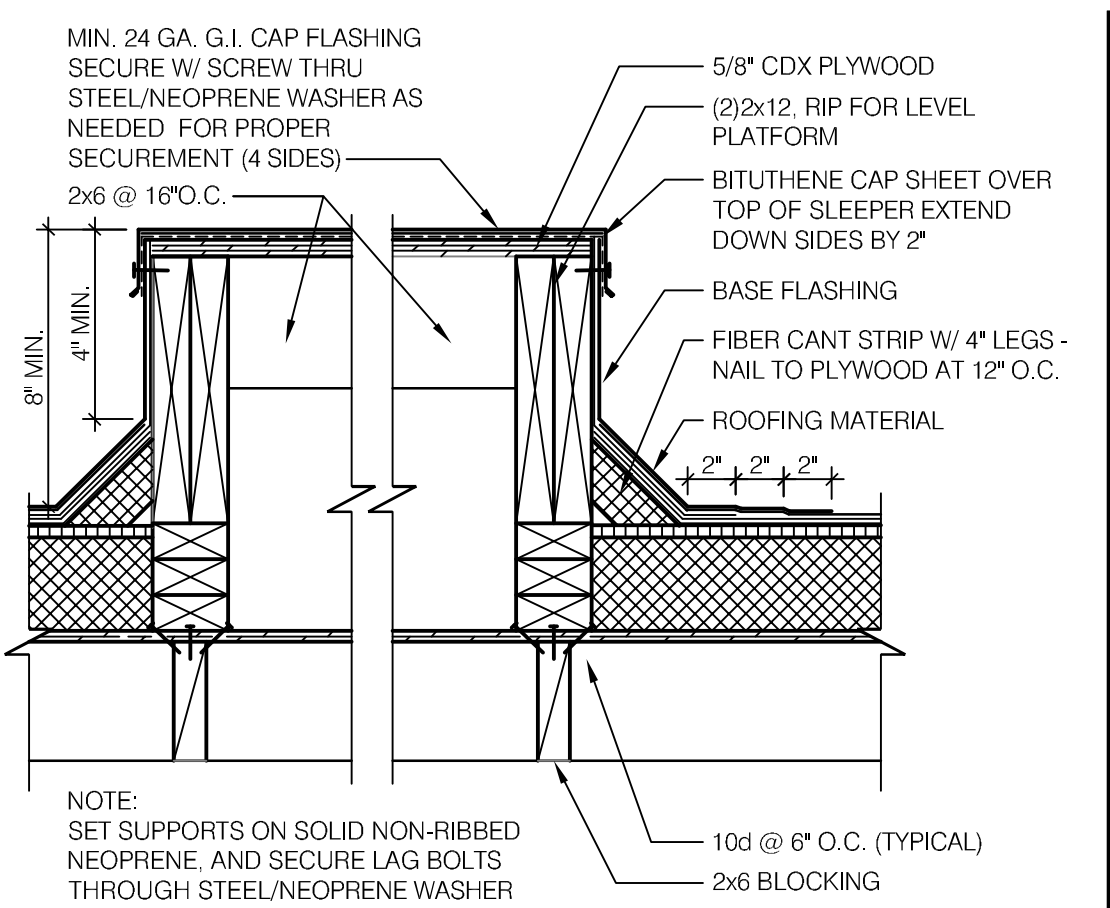

SLEEPER SUPPORT 1-1/2" = 1'-0" **9**

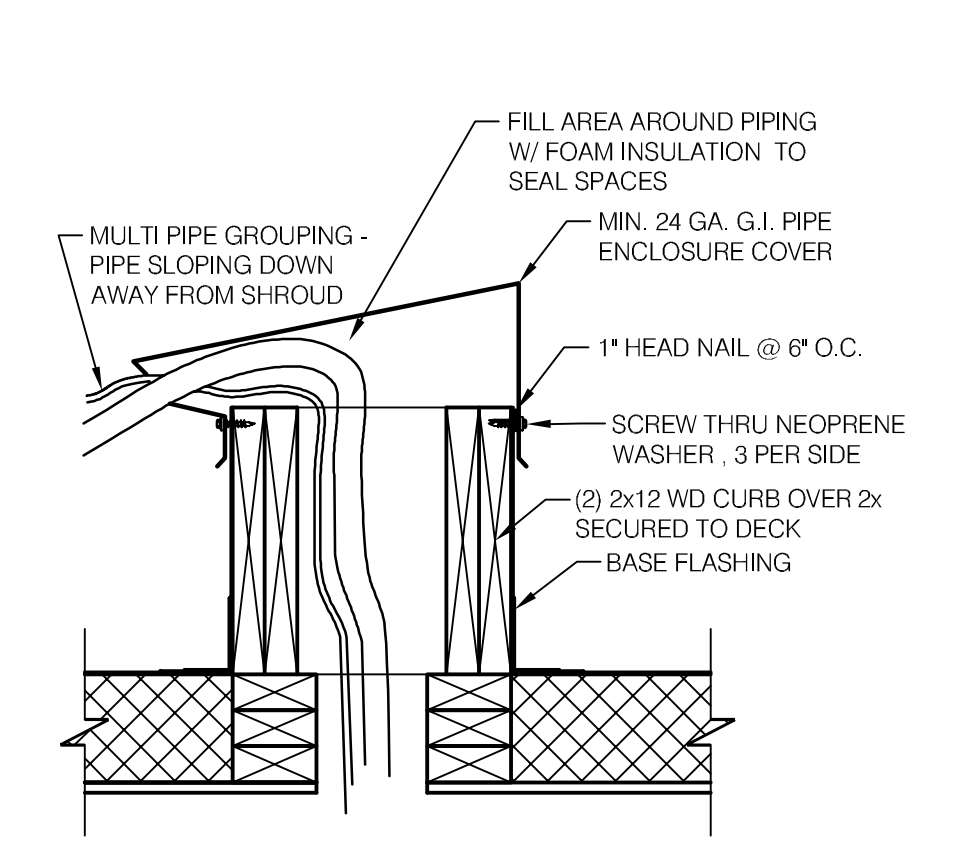

MULTIPLE PIPE FLASHING 1 1/2" = 1'-0" **5**

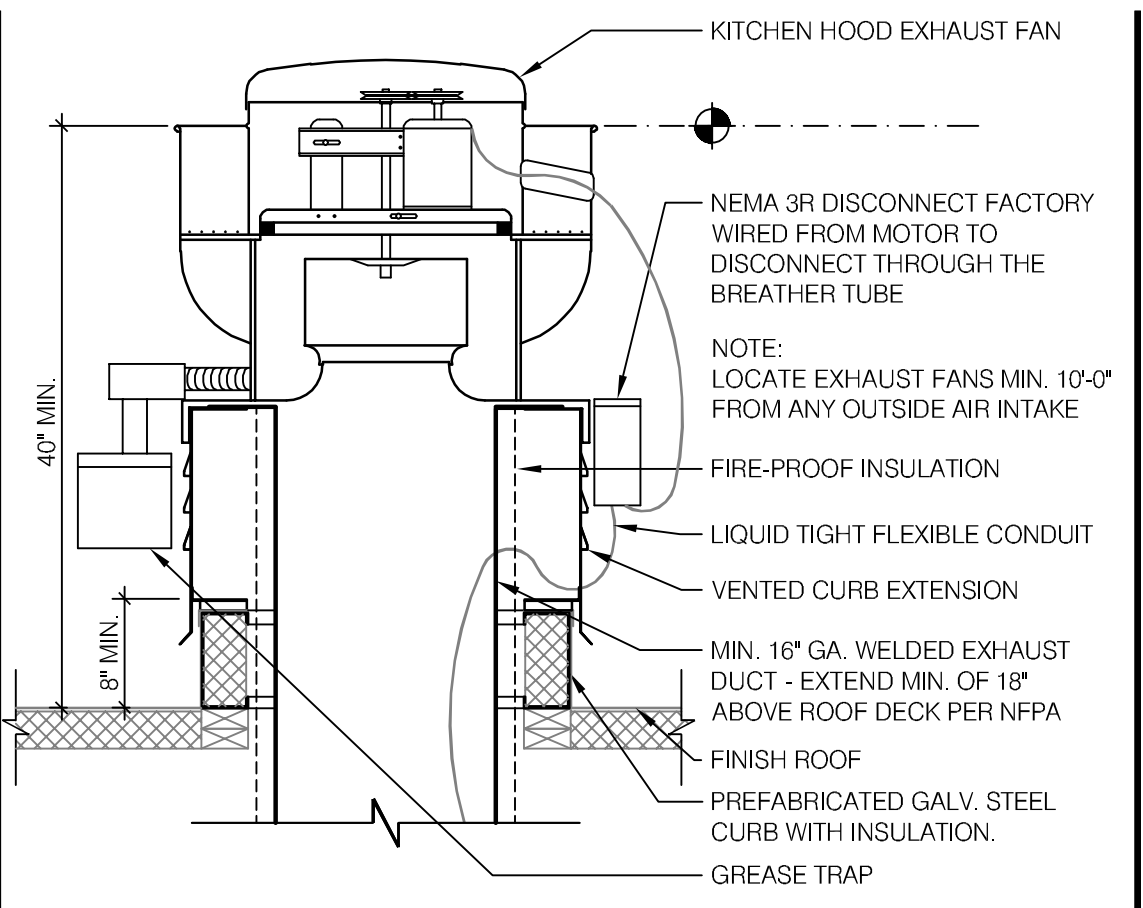

EXHAUST FAN EF-1 N.T.S. **1**

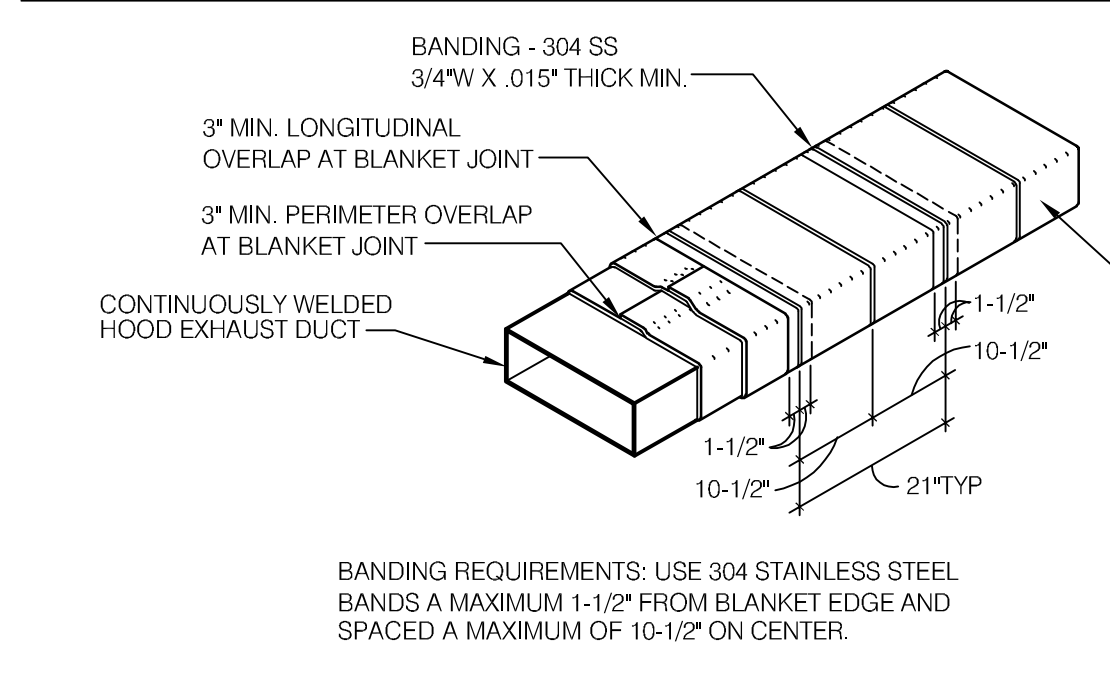

- NOTES:**
1. WRAP GREASE DUCT CONTINUOUS AS SHOWN FROM CONNECTION AT FAN THROUGH CURB AND EXTEND 18" MIN. BELOW ROOF DECK.
 2. FOR HORIZONTAL RUNS OF EXHAUST DUCTS PROVIDE TYPICAL TRAPEZE SUPPORT SYSTEM WITH 1/2" HANGER RODS A MAXIMUM OF 6" FROM INSULATION EDGE. TRAPEZE SUPPORTS SHALL BE SPACED A MAXIMUM OF 60" ON CENTER FROM CENTERLINE OF VERTICAL EXHAUST DUCT.
 3. SLOPE HORIZONTAL EXHAUST DUCT RUNS A MINIMUM OF 1/4" PER FOOT (2% SLOPE) TOWARDS EXHAUST HOOD.
 4. PROVIDE INSULATED ACCESS DOOR OR PANEL NEAR MID POINT OF EXHAUST DUCT RUN FOR CLEANING AND INSPECTION OF DUCT. PROVIDE AN APPROVED SIGN ON ACCESS DOOR OR PANEL WHICH READS "ACCESS PANEL DO NOT OBSTRUCT"

KITCHEN HOOD EXHAUST DUCT SYSTEM DETAIL N.T.S. **6**

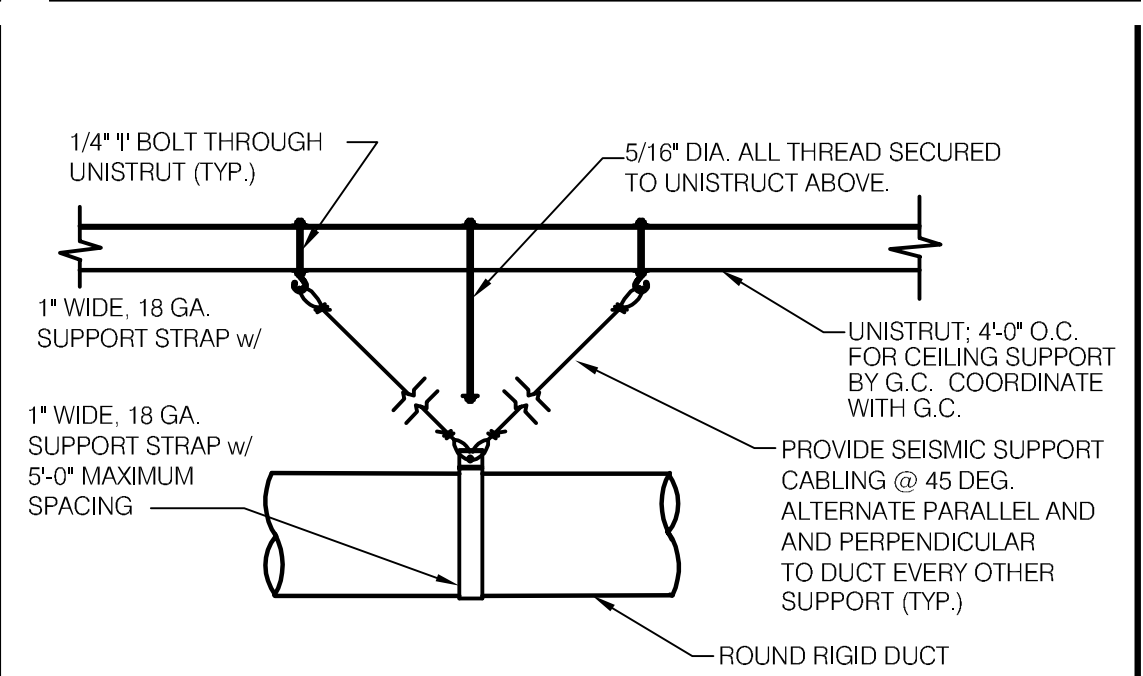

DUCT SUPPORT DETAIL N.T.S. **2**

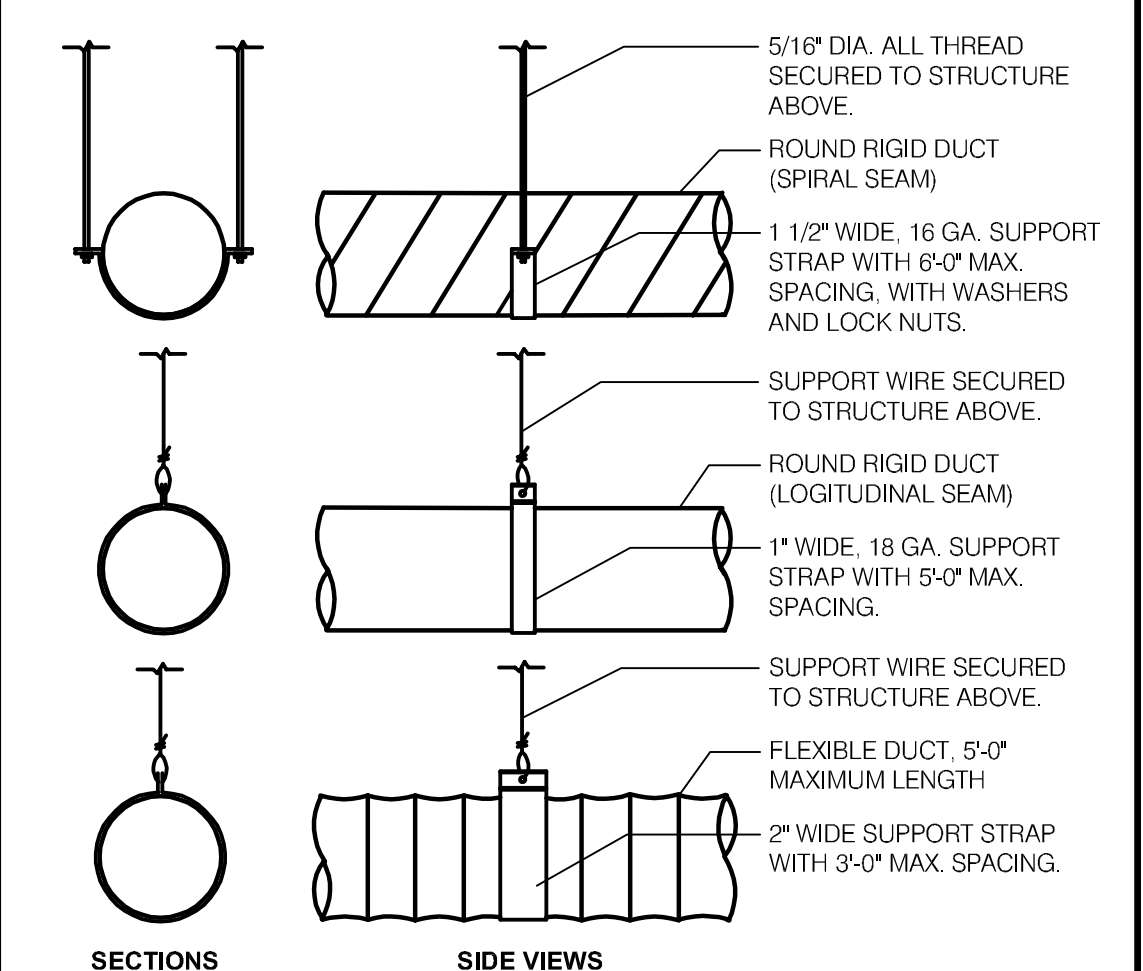

DUCT SUPPORT DETAIL **4**

ARCVISION
 INCORPORATED
 ARCHITECTURE ENGINEERING STORE PLANNING
 SAINT LOUIS / DALLAS / LAS VEGAS / ORLANDO
 1950 CRAG ROAD, SUITE 300 ST. LOUIS, MO 63146
 PH. (314) 415-2400 FAX (314) 415-2300 www.arcv.com

Professional Engineer
 STATE OF INDIANA
 No. PE10303015
 5/6/22

CONTRACT DATE: --/--
 BUILDING TYPE: M70H
 PLAN VERSION:
 BRAND DESIGNER: FRANK WANCHO
 SITE NUMBER: 004977
 ARCVISION NUMBER: 200088

TACO BELL
 6957 W. 38TH ST
 INDIANAPOLIS, IN 46254

TACO BELL
 MIDTERM LITE

MECHANICAL AND HOOD DETAILS
M3.0

NATIONAL ACCOUNT: LIGHTING
SUPPLY STANDARD PACKAGE
CORPORATE AND FRANCHISE DEVELOPMENT

PRIMARY CONTACT: ASHLEY GARNER
 PHONE: (877) 707-7378
 FAX: (502) 961-0357
 EMAIL: agarner@accu-srv.com

BE PREPARED AT TIME OF ORDER OR QUOTE REQUEST TO PROVIDE ALL PROJECT DETAILS REGARDING SPECIFICATIONS AND QUANTITIES AS SITE SPECIFIC DESIGN MAY NOT MATCH PROTOTYPICAL DESIGN.

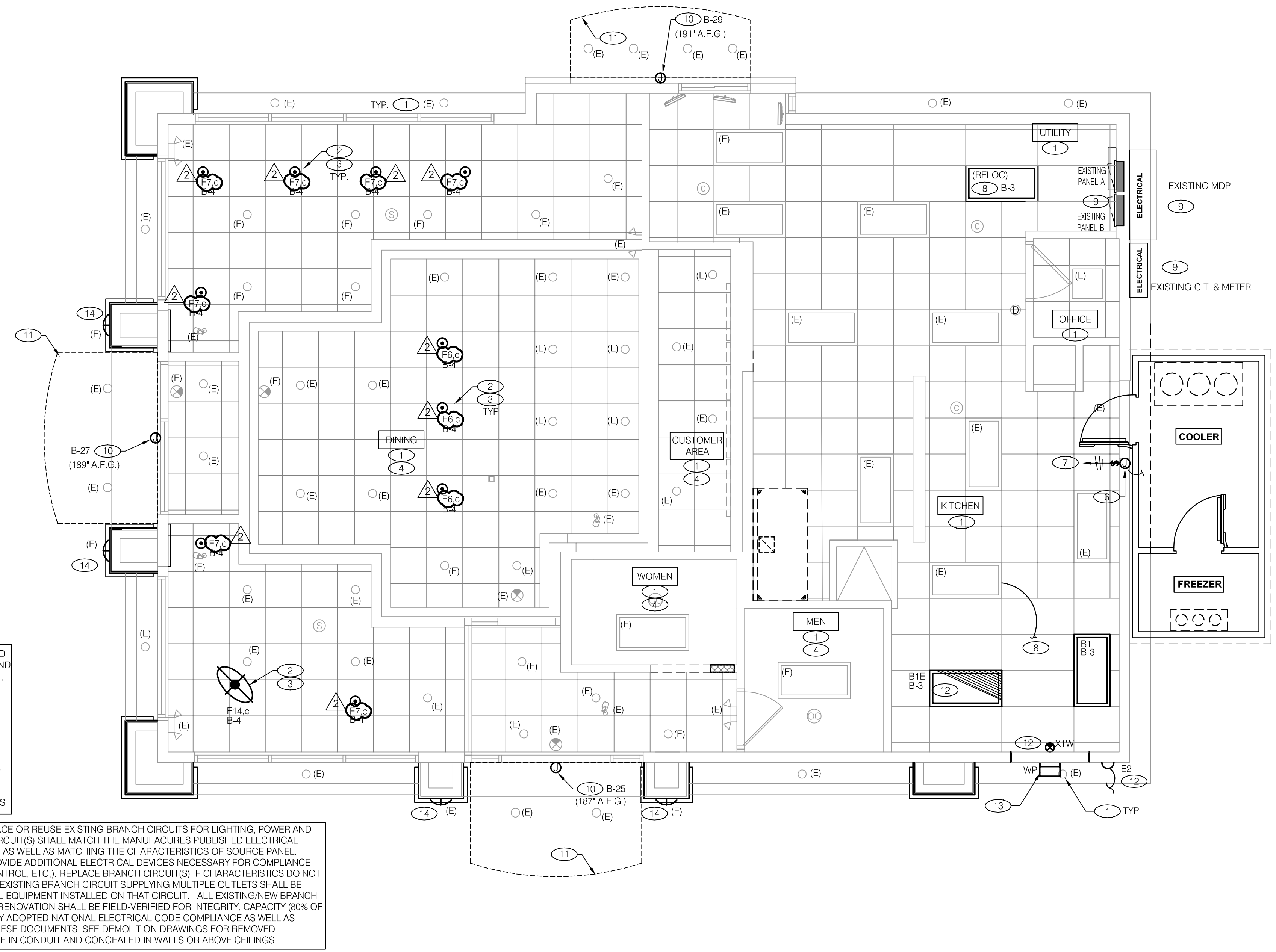

- EMERGENCY AND NORMAL LIGHTING MARKED WITH "NL" SUBSCRIPT SHALL OPERATE CONTINUOUSLY. PROVIDE UNSWITCHED HOT TO NORMAL AND EMERGENCY BALLAST.
- PROVIDE ARROWS AND FACES AS INDICATED ON THE DRAWINGS.
- ELECTRICAL CONTRACTOR SHALL VERIFY ALL FIXTURE LOCATIONS WITH ARCHITECTURAL ELEVATIONS.
- ELECTRICAL CONTRACTOR SHALL INSTALL ALL CEILING MOUNTED LIGHTING FIXTURES IN LOCATIONS AS INDICATED ON THE ARCHITECTURAL REFLECTED CEILING PLAN.
- ALL PENDANT FIXTURES ARE PROVIDED WITH FACTORY INSTALLED 12' CORD AND STRAIN RELIEF FITTINGS. CONNECTION AND CUTTING OF CORD FOR PENDANT FIXTURE MOUNTING SHALL BE ONLY AT UPPER CANOPY.
- CONFIRM LIGHTING FIXTURE QUANTITIES WITH SUPPLIER.
- ALL CONDUITS ENTERING OR LEAVING COOLER SHALL BE PROVIDED WITH EYS SEAL-OFF FITTING WITH COMPOUND PER NEC 300-76).
- ALL FIXTURES SUPPLIED WITH LAMPS.
- DOWNLIGHTS IN LATTA DROPPED CEILING SHALL HAVE WHITE TRIM RINGS.
- ALL CONDUITS ENTERING OR LEAVING COOLER/FREEZER SHALL BE PROVIDED WITH SEAL-OFF FITTING WITH COMPOUND PER NEC 300-76).
- CONTRACTOR PRIOR TO ORDER/ID. COORDINATE WITH LIGHTING ACCOUNT FOR SPECIFIC MOUNTING HARDWARE FOR THE CEILING TYPE WHERE FIXTURES ARE TO BE INSTALLED.
- CLEAN CEILING TILES AND EXISTING GRID TO "LIKE NEW" CONDITION.
- CONTRACTOR SHALL USE/REUSE EXISTING CIRCUITS FOR LIGHTING. POWER & SIGNAGE REMODEL. VERIFY LIGHTING CONTROLS FOR REUSE. CONTRACTOR TO VERIFY CIRCUIT INTEGRITY & CAPACITY. PROVIDE NEW ONLY AS NEEDED.
- EMERGENCY LIGHTING TO BE LEFT IN PLACE.
- (E) = EXISTING TO REMAIN.

BRANCH CIRCUITS INSTALLED IN AREAS SLATED FOR DEMOLITION SHALL BE DISCONNECTED AND REMOVED BACK TO AN ACCESSIBLE LOCATION. TAGGED WITH CIRCUIT INFORMATION AND PROVIDED WITH PROTECTION FROM DEBRIS. CIRCUIT(S) THAT ARE TO BE REUSED SHALL BE RE-ROUTED (PROVIDE BRACING AS REQUIRED) TO AVOID DEMOLISHED AREA(S) AND RECONNECTED TO THE NEXT ELECTRICAL DEVICE IN THE RUN. CONTRACTOR TO VERIFY CIRCUIT INTEGRITY OF ALL MODIFIED CIRCUITS. VERIFY SERVING PANEL, BREAKERS AND BREAKER-OPTIONS FOR COMPLIANCE TO THE CURRENTLY ADOPTED ELECTRICAL STANDARDS.

CONTRACTOR SHALL USE EXISTING SPARE/SPACE OR REUSE EXISTING BRANCH CIRCUITS FOR LIGHTING. POWER AND SIGNAGE REMODEL. NEW/REUSED BRANCH CIRCUIT(S) SHALL MATCH THE MANUFACTURER'S PUBLISHED ELECTRICAL CHARACTERISTICS OF PROPOSED EQUIPMENT. AS WELL AS MATCHING THE CHARACTERISTICS OF SOURCE PANEL. WHERE APPLICABLE, CONTRACTOR SHALL PROVIDE ADDITIONAL ELECTRICAL DEVICES NECESSARY FOR COMPLIANCE (E.G. SHUNT-TRIP, OVER-RIDE, ADDITIONAL CONTROL, ETC.). REPLACE BRANCH CIRCUIT(S) IF CHARACTERISTICS DO NOT MATCH REPLACEMENT EQUIPMENT. REUSED, EXISTING BRANCH CIRCUIT SUPPLYING MULTIPLE OUTLETS SHALL BE VERIFIED FOR INTEGRITY AND CAPACITY OF ALL EQUIPMENT INSTALLED ON THAT CIRCUIT. ALL EXISTING/NEW BRANCH CIRCUITS BEING UTILIZED FOR THIS BUILDING RENOVATION SHALL BE FIELD-VERIFIED FOR INTEGRITY, CAPACITY (80% OF RATED BREAKER) AND SHALL MEET CURRENTLY ADOPTED NATIONAL ELECTRICAL CODE COMPLIANCE AS WELL AS ADDITIONAL REQUIREMENTS CONTAINED IN THESE DOCUMENTS. SEE DEMOLITION DRAWINGS FOR REMOVED EQUIPMENT. ALL NEW CONDUCTORS SHALL BE IN CONDUIT AND CONCEALED IN WALLS OR ABOVE CEILINGS.

GENERAL NOTES

B

LIGHTING PLAN 1/4"=1'-0"

A

NO.	QTY	LOCATION	MFR / CATALOG NUMBER	DESCRIPTION	LAMP #	LAMP TYPE	BALLAST TYPE	MOUNTING		VOLT	WATT	REMARKS
								TYPE	HT.			
B1	1	KITCHEN	MAXLITE MLFP-24DE-45-41	2x4 LED FLAT PANEL	-	LED	NA	RECESSED GRID		120	45	-
B1E	1	KITCHEN	MAXLITE MLFP-24DE-45-41-EM	2x4 LED FLAT PANEL	-	LED	EM	RECESSED FLANGE		120	45	PROVIDED WITH INTEGRAL BATTERY PACK
B2	0	KITCHEN	MAXLITE MLFP-22DE-35-41	2x2 LED FLAT PANEL	-	LED	NA	RECESSED GRID		120	35	-
B2E	0	OFFICE	MAXLITE MLFP-22DE-35-41-EM	2x2 LED FLAT PANEL	-	LED	EM	RECESSED FLANGE		120	35	PROVIDED WITH INTEGRAL BATTERY PACK
C1W	0	DINING	TCP: LED14DR630K95 ELITE HOUSING: B6IC-AT-W	RECESSED LED DOWNLIGHT	1	LED	NA	RECESSED DROP CLG		120	14	
C6W	0	DINING RESTROOM	TCP: LED14DR630K95 ELITE HOUSING: E45160172	RECESSED LED DOWNLIGHT	1	LED	NA	RECESSED HARD CLG		120	14	
E1W	0	FOH RESTROOM	ELITE ELM-909-W	2 HEAD EMERGENCY LIGHT FROG EYE - WHITE	2	5W/MR16	EM	WALL	TOP @ 9'-4" U.N.O.	120	10	WITH BATTERY BACK-UP
F3	0	DINING	CAPITAL LIGHTING: MODERN EXPLORER PENDANT LIGHT CODE:4933.7	12" GLASS PENDANT	1	10W LED	NA	PENDANT	VARIABLES	120	10	CONTACT:PAULA PROTEAU paula.proteau@capitallight.com
F6	3	HUB TABLE	KICHLER: 438520Z AAMS00: LED-6W-ST64HYBRID-DIM (BULB)	HUB TABLE PENDANT	1	LED	NA	PENDANT	VARIABLES	120	6	PLACEHOLDER INCLUDES LAMP
F7	7	PERIMETER TABLE	HI-LITE: H2421-96-CB15-20MLBL-60P TCP: LED10A19D0D27K (BULB)	12" GALVANIZED PENDANT	1	10W LED	NA	PENDANT	6'-8" A.F.F.	120	10	-
F14	1	DINING	CAPITAL LIGHTING: MODERN EXPLORER PENDANT LIGHT CODE:HD2478-EX1/SBCL09.C29MNC	24" DEEP BOWL PENDANT BLACK EXT./COPPER INT./ MED BASE	4	10W LED	NA	PENDANT	VARIABLES	120	40	CONTACT:PAULA PROTEAU paula.proteau@capitallight.com
D1	0	EXTERIOR SCIENCE	TROY: B2772 EARLY ELECTRIC LAMPS: LB60 (BULB)	14" x 17" EXTERIOR SCIENCE	1	LED	NA	WALL	SEE ARCHITECTURAL	120	60	ALIGN BOTTOM OF FIXTURES
E2	1	EXTERIOR	THOMAS & BETTS CAMLSDD8-CW	EXTERIOR EMERGENCY EGRESS FIXTURE	2	LED	EM	UNIVERSAL	SEE KEY NOTES	120	18	UNSWITCHED HOT
WP	1	EXTERIOR WALL PACK	RAB LIGHTING WPLED-52N	LED WALL PACK	1	LED	INCLUDED	SURFACE WALL	SEE ARCH DRAWINGS	120	52	PROVIDE MENA-3R JUNCTIONBOX
X1W	1	DINING/ KITCHEN	LIGHTARMS QLN500R-N	EXIT SIGN, LED UNIVERSAL MOUNT LED	-	-	-	WALL		120	3	-

- NOTES:
- CONTRACTOR TO CONSULT WITH LIGHTING MANUFACTURER'S TO PROVIDE FIXTURE LAMPS & UL LABELING TO REFLECT ACTUAL LAMP WATTAGE USED, NOT MAX FIXTURE WATTAGE.
 - RECESSED FIXTURES INSTALLED IN AN INSULATED CEILING SHALL BE I.C. RATED.
 - (E) - EXISTING FIXTURE TO REMAIN

LIGHTING FIXTURE SCHEDULE

D

- ALL LIGHTING IS EXISTING TO REMAIN. COORDINATE WITH SCOPE OF WORK FOR ADDITIONAL WORK REQUIRED (E.G.: CLEAN, REPAIR/REPLACE NON OPERATIONAL DEVICES, ETC.) PROVIDE ADDITIONAL CODE COMPLIANT EMERGENCY EGRESS LIGHTING FIXTURES IF REQUIRED BY THE A.H.J.). SEE LIGHTING SCHEDULE FOR MORE INFORMATION.
- NEW LIGHTING FIXTURE. SEE LIGHTING SCHEDULE FOR MORE INFORMATION. REWORK/EXTEND EXISTING LIGHTING BRANCH CIRCUIT TO NEW FIXTURE LOCATION. PROVIDE NEW CIRCUIT IF WATTAGE EXCEEDS 1,600 VA ON A 120-VOLT, 20-AMP C.B..
- PENDANT MOUNT FIXTURE. JUNCTION BOX CENTER OVER TABLE. SECURELY FROM STRUCTURE/CEILING. PROVIDE ADDITIONAL SUPPORT FOR FIXTURE LENGTH. REWORK/EXTEND EXISTING BRANCH CIRCUIT TO NEW FIXTURE LOCATION. PROVIDE NEW CIRCUIT IF WATTAGE EXCEEDS 1,600 VA ON A 120-VOLT, 20-AMP C.B..
- E.C. TO VERIFY EXISTING CEILING MOUNTED DEVICES (SPEAKERS, REMOTE TEST SWITCH, SMOKE DETECTORS, OCCUPANCY SENSORS, ETC.) FOR RE-USE. REMOVE (AS NEEDED), PROTECT AND CLEAN (SAND & REFINISH, AS NEEDED). PROVIDE ADDITIONAL BRACING, AS NEEDED FOR RELOCATION OF DEVICES. EXTEND CIRCUITING, JUNCTION BOX, ETC. TO NEW LOCATIONS INDICATED ON SHEETS OR PER ON-SITE TACO BELL REPRESENTATIVE. NEW DEVICE MOUNTING BASE SHALL BE FLUSH WITH BOTTOM OF CEILING.
- FOR LIGHTING FIXTURES, CONDUIT, CONDUCTORS AND INSTALLATION RESPONSIBILITIES. REFER TO SCOPE OF WORK.
- WALK-IN FIXTURE & SWITCH FACTORY INSTALLED WITH UNIT. CONTRACTOR TO COMPLETE CIRCUITING. PROVIDE LIQUID-TIGHT FLEXIBLE CONDUIT FOR CONDUCTORS. REFER TO GENERAL NOTE #10.
- REUSE PREVIOUSLY DEMOLISHED WI-COOLER/FREEZER LIGHTING CIRCUIT.
- RETAIN EXISTING CIRCUIT CONTINUITY. EXTEND EXISTING KITCHEN LIGHTING BRANCH CIRCUIT AND CONTROL ABOVE CEILING. TO NEW FIXTURE LOCATION. PROVIDE NEW 120-VOLT, 20-AMP BRANCH LIGHTING CIRCUIT (WITH REQUIRED CONTROL) IF WATTAGE EXCEEDS 1,600 VA ON A 120-VOLT, 20-AMP C.B..
- PROVIDE REQUIRED WORKING SPACE/CLEARANCE FOR ELECTRICAL PANEL PER N.E.C.. CONTRACTOR TO CLEARLY IDENTIFY/INDICATE NOT LESS THAN 30"Wx36"D CLEARANCE AREA/ WORKING SPACE (PER IFC 605.3). IF EQUIPMENT IS LARGER THAN 30" WIDE, WORKING SPACE/CLEARANCE SHALL NOT BE LESS THAN EQUIPMENT WIDTH.
- PROVIDE JUNCTION BOX FOR NEW L.E.D. BUILDING SIGN. ROUGH-IN AS INDICATED. VERIFY FINAL CONNECTION-POINT WITH SIGN VENDOR/INSTALLER. INSTALL AS DIRECTED. SEE ARCHITECTURAL EXTERIOR DRAWINGS FOR ADDITIONAL INFORMATION. COORDINATE JUNCTION BOX LOCATION SO IT REMAINS CONCEALED BEHIND FIXTURE. (NOTE: IN LOCATIONS WHERE NEW BUILDING SIGNAGE IS REPLACING EXISTING SIGNAGE, CONTRACTOR SHALL RELOCATE/REPLACE EXISTING SIGN JUNCTION BOX(ES) AS NEEDED AND PROVIDE CONDUIT AND WIRING TO EXTEND EXISTING SIGN BRANCH CIRCUIT TO NEW SIGN LOCATION. SIGN CIRCUIT(S) SHALL BE CONTROLLED VIA EXTERIOR SIGN CONTROL SYSTEM. IF NO ROOM EXISTS ON SIGN CONTROL SYSTEM, PROVIDE NEW CONTACTOR(S) & "TIE-INTO" EXISTING SYSTEM. REFER TO THE LATEST N.E.C. ARTICLE 600 FOR ADDITIONAL SIGN REQUIREMENTS ON-SITE. PATCH AND REPAIR PREVIOUS LOCATION(S) OF REMOVED ELECTRICAL WORK.
- EXISTING CANOPY AND LIGHTING TO REMAIN. SEE KEYED NOTE #10 FOR CANOPY "TACO BELL" SIGN REPLACEMENT BRANCH CIRCUIT INFORMATION.

- EMERGENCY LIGHT FIXTURE. PROVIDE A SEPARATE HOT LEAD FROM LOCAL AREA LIGHTING CIRCUIT. TO EM CONTROL IN FIXTURE. BY-PASSING ALL SWITCHING AND LIGHTING CONTROL. (NOTE: CONTRACTOR TO VERIFY/PROVIDE IDENTIFICATION OF CIRCUIT BREAKERS SERVING EMERGENCY FIXTURES). SEE LIGHTING FIXTURE SCHEDULE AND GENERAL NOTES, THIS SHEET. (NOTE: CONTRACTOR TO PROVIDE ADDITIONAL CODE COMPLIANT EMERGENCY EGRESS LIGHTING FIXTURES IF REQUIRED BY THE A.H.J.).
- PROVIDE A RECESSED WEATHER RESISTANT JUNCTION BOX FOR NEW BUILDING MOUNTED SECURITY LIGHT. VERIFY MOUNTING HEIGHT WITH ARCHITECTURAL DRAWINGS. FIXTURE SHALL BE WIRED THROUGH EXISTING EXTERIOR BUILDING LIGHTING CONTROL SYSTEM.
- DISCONNECT AND REMOVE FOR WALL FINISHING. REINSTALL/RECONNECT AFTER FINISHING COMPLETED.

- 01.05.22 OWNER COMMENTS
- 03.29.22 CITY COMMENTS

CONTRACT DATE: --/--
 BUILDING TYPE: M70H
 PLAN VERSION:
 BRAND DESIGNER: FRANK WANCHO
 SITE NUMBER: 004977
 ARCVISION NUMBER: 200088

TACO BELL
 6957 W. 38TH ST
 INDIANAPOLIS, IN 46254



MIDTERM LITE

LIGHTING PLAN AND SCHEDULE

E1.0

KEY NOTES

C

ARCVISION
 INCORPORATED
 ARCHITECTURE • ENGINEERING • STORE PLANNING
 SAINT LOUIS / DALLAS / LAS VEGAS / ORLANDO
 1950 ORANG ROAD, SUITE 300 ST. LOUIS, MO 63146
 PH. (314) 415-2400 FAX (314) 415-2300 www.arcv.com

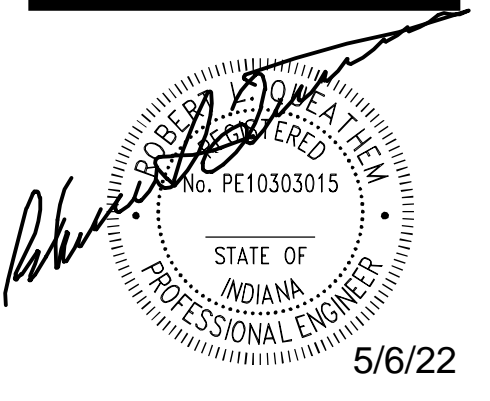

- A. ALL DIMENSIONS TO NEMA-1 BOXES ARE FROM FACE OF STUD TO CENTER OF BOX, U.O.N.
- B. ALL CONDUIT DROPS ARE INSIDE WALLS U.O.N. SEE ARCH. DWGS FOR WALL DIMS.
- C. ALL J-BOX CIRCUITS, CONDUITS, FIXTURES, ETC. SHALL BE AS INDICATED ON THE ELECT. DWGS AND SPECS.
- D. CONTRACTOR SHALL VERIFY UNDERGROUND CONDUIT LOCATIONS PRIOR TO POURING SLAB.
- E. IT IS THE RESPONSIBILITY OF THE CONTRACTOR TO COORDINATE THIS DATA ON THE LOCATION OF ELECT. ROUGH-INS WITH INFO PROVIDED ON THE ARCH. AND STRUCT. DWGS AND THE EQUIPMENT ACTUALLY SUPPLIED, AND TO CONFIRM THE CORRECTNESS OF ANY DIMENSIONS HEREIN.
- F. LOCATIONS OF ALL OUTLETS MAY BE RELOCATED TO NEAREST STUD. DO NOT CUT INTO STUDS.
- G. FOR EXACT LOCATIONS OF KITCHEN & MECHANICAL EQUIPMENT AND POINTS OF CONNECTION, REFER TO KITCHEN & MECHANICAL EQUIPMENT DRAWINGS AND MANUFACTURERS SHOP DRAWINGS.
- H. ALL CIRCUIT FEEDERS AND DISCONNECTS SHALL BE SIZED BY NEC.
- I. CONTRACTOR SHALL VERIFY CIRCUIT BREAKER, DISCONNECT SWITCH, STARTER AND FUSE SIZES WITH SELECTED EQUIPMENT MANUFACTURERS SHOP DRAWINGS PRIOR TO PLACING ORDER AND PROVIDE EVERYTHING AS REQUIRED.
- J. ELECTRICAL EQUIPMENT ENCLOSURES SHALL BE NEMA-1 FOR INTERIOR AND NEMA 3R FOR EXTERIOR. IN COASTAL REGIONS THE STANDARD FOR OUTSIDE SHALL BE NEMA-4X.
- K. ALL SINGLE-PHASE RECEPTACLES RATED 150 VOLTS TO GROUND OR LESS, 50 AMPERES OR LESS AND THREE-PHASE RECEPTACLES RATED 150 VOLTS TO GROUND OR LESS, 100 AMPERES OR LESS INSTALLED IN THE KITCHEN AREA SHALL HAVE GROUND-Fault INTERRUPTER PROTECTION FOR PERSONNEL PER N.E.C. 210.8 AND INSTALLED IN ACCORDANCE WITH N.E.C. 240.24. ALTERNATIVELY, A GFCI CIRCUIT BREAKER CAN BE INSTALLED.
- L. CONDUIT MAY RUN UNDER SLAB AT G.C.'S DISCRETION.
- M. E.C. SHALL PROVIDE A PREPRINTED SELF-ADHESIVE LABEL ON ALL POS RECEPTACLES STATING "POS USE ONLY".
- N. PROVIDE ESCUTCHEON PLATES AND SEALANT AT ALL UTILITY PENETRATIONS INTO WALLS, CEILING, AND FLOORS. DO NOT USE CAULKS OR EXPANSION FOAM FOR SEALANT.
- O. ARMOR CABLE (BX) ALLOWED WHERE ACCEPTABLE BY CODE. ALL WIRE SHALL BE CONCEALED U.O.N.
- P. ALL OUTLETS IN PUBLIC AREAS SHALL BE LISTED AS "TAMPER-RESISTANT".
- Q. G.F.C.I. DEVICES MUST BE INSTALLED IN ACCORDANCE WITH N.E.C. 240.24.
- R. ALL CONDUITS SHALL BE INSTALLED PER N.E.C. 430.102 & 300.7.
- S. ALL RECEPTACLES AND COVERPLATES SHALL MATCH DECOR.
- T. ALL RECEPTACLES IN PUBLIC AREAS ARE TO BE MOUNTED AT 15" A.F.F. TO CENTER OF OUTLET, UNLESS OTHERWISE NOTED.

POWER PLAN GENERAL NOTES C

FIRE ALARM NOTE

AS REQUIRED, IT SHALL BE THE GENERAL CONTRACTORS RESPONSIBILITY TO ENGAGE THE SERVICES OF AN APPROVED FIRE ALARM CONTRACTOR. THE FIRE ALARM CONTRACTOR SHALL BE REQUIRED TO PROVIDE DRAWINGS, SPECIFICATIONS & INSTALLATION ACCORDING TO MUNICIPALITIES GUIDELINES. FIRE ALARM SERVICE MAY ALSO INCLUDE PROVIDING FIRE ALARM MONITORING TO BUILDING'S INSTALLED FIRE ALARM CONTROL SYSTEM. FIRE ALARM CONTRACTOR TO PROVIDE ALL COMPATIBLE DEVICES & BRACING, WIRING, ETC. ONLY AS NEEDED. COORDINATE WITH SPRINKLER CONTRACTOR FOR DETAILS.

CONTRACTOR SHALL USE EXISTING SPARE/SPACE OR REUSE EXISTING BRANCH CIRCUITS FOR LIGHTING, POWER AND SIGNAGE REMODEL. NEW/REUSED BRANCH CIRCUIT(S) SHALL MATCH THE MANUFACTURERS PUBLISHED ELECTRICAL CHARACTERISTICS OF PROPOSED EQUIPMENT, AS WELL AS MATCHING THE CHARACTERISTICS OF SOURCE PANEL WHERE APPLICABLE. CONTRACTOR SHALL PROVIDE ADDITIONAL ELECTRICAL DEVICES NECESSARY FOR COMPLIANCE (E.G. SHUNT-TRIP, OVER-RIDE, ADDITIONAL CONTROL, ETC.). REPLACE BRANCH CIRCUIT(S) IF CHARACTERISTICS DO NOT MATCH REPLACEMENT EQUIPMENT. REUSED, EXISTING BRANCH CIRCUIT SUPPLYING MULTIPLE OUTLETS SHALL BE VERIFIED FOR INTEGRITY AND CAPACITY OF ALL EQUIPMENT INSTALLED ON THAT CIRCUIT. ALL EXISTING/NEW BRANCH CIRCUITS BEING UTILIZED FOR THIS BUILDING RENOVATION SHALL BE FIELD-VERIFIED FOR INTEGRITY, CAPACITY (80% OF RATED BREAKER) AND SHALL MEET CURRENTLY ADOPTED NATIONAL ELECTRICAL CODE COMPLIANCE AS WELL AS ADDITIONAL REQUIREMENTS CONTAINED IN THESE DOCUMENTS. SEE DEMOLITION DRAWINGS FOR REMOVED EQUIPMENT. ALL NEW CONDUCTORS SHALL BE IN CONDUIT AND CONCEALED IN WALLS OR ABOVE CEILINGS.

BRANCH CIRCUITS INSTALLED IN AREAS SLATED FOR DEMOLITION SHALL BE DISCONNECTED AND REMOVED BACK TO AN ACCESSIBLE LOCATION, TAGGED WITH CIRCUIT INFORMATION AND PROVIDED WITH PROTECTION FROM DEBRIS. CIRCUIT(S) THAT ARE TO BE REUSED SHALL BE RE-ROUTED (PROVIDE BRACING AS REQUIRED) TO AVOID DEMOLISHED AREA(S) AND RECONNECTED TO THE NEXT ELECTRICAL VERIFIY CIRCUIT INTEGRITY OF ALL MODIFIED CIRCUITS. VERIFY SERVING PANEL, BREAKERS AND BREAKER-OPTIONS FOR COMPLIANCE TO THE CURRENTLY ADOPTED ELECTRICAL STANDARDS

EXISTING NEMA-TYPE RECEPTACLES BEHIND BOOTH SEATING SHALL HAVE THE RECEPTACLE REMOVED. WIRING IS TO BE LABELED AND CAPPED OR IF WIRING EXTENDS TO ANOTHER OUTLET/DEVICE RECONNECT TO RETAIN EXISTING CIRCUIT INTEGRITY. PROVIDE A NEW BLANK COVERPLATE. LABEL COVER WITH CIRCUIT INFORMATION AND UPDATE PANEL SCHEDULE.

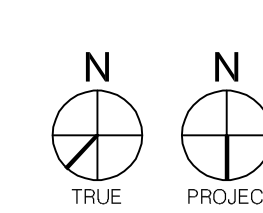
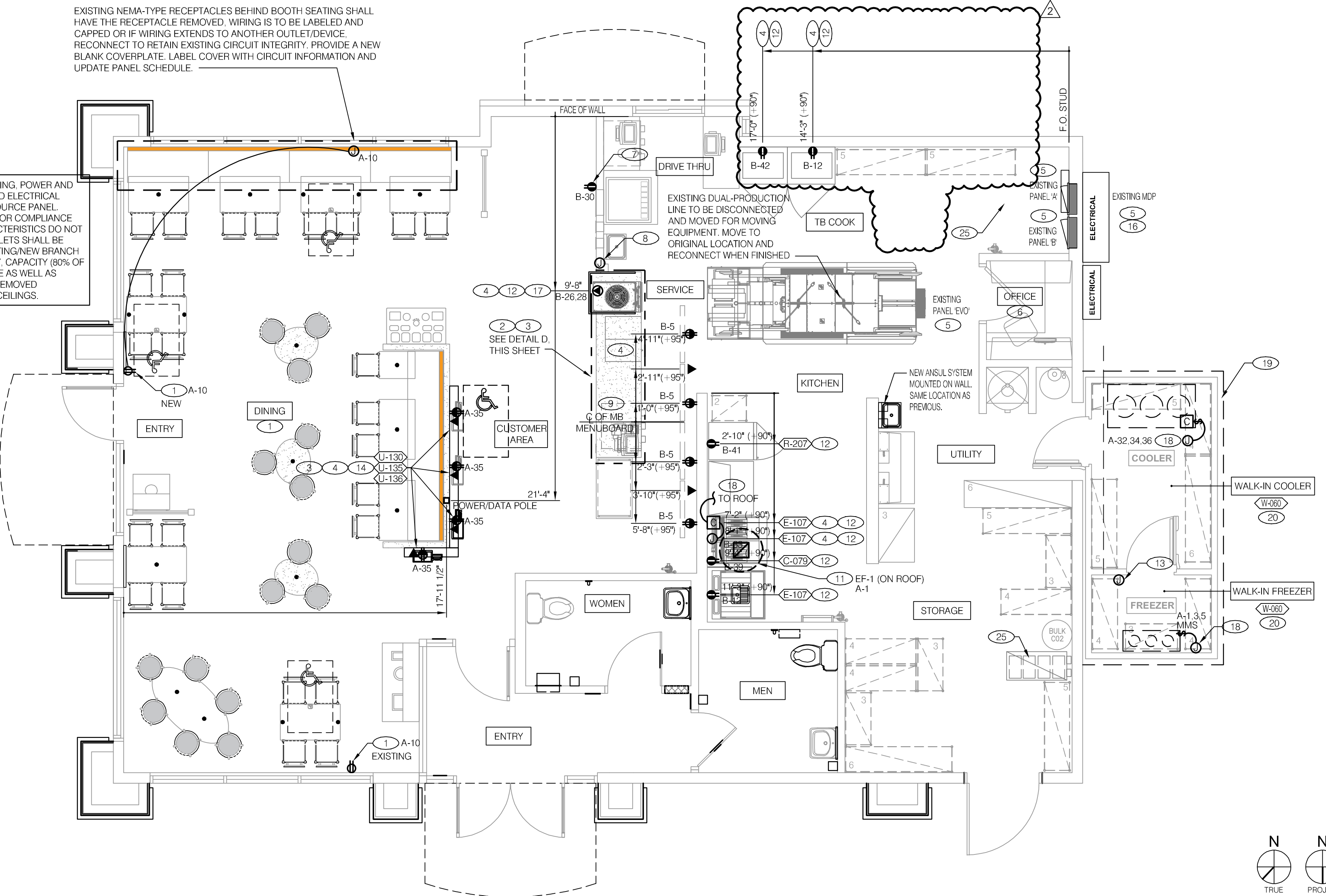

POWER PLAN 1/4"=1'-0" A

- HOLD-UP BUTTON (MOUNT 2-1/2" BEHIND COUNTER EDGE)
- J-BOX
- ◀ 2" x 4" J-BOX W/ DATA PORTS
- ⊕ DUPLEX ISOLATED GROUND OUTLET
- ⊕⊕ DOUBLE DUPLEX ISOLATED GROUND OUTLET

ALL OUTLETS AND BOXES MOUNTED IN THE SERVING COUNTER CABINETRY ARE TO BE 24" AFF. INSTALL JUNCTION BOXES WITH CONDUIT UNDER CABINET TO NEAREST WALL AND TO ABOVE CEILING.

PROVIDE DEDICATED OUTLET FOR SAFE.

E.C. SHALL PROVIDE A PREPRINTED SELF-ADHESIVE LABEL ON ALL POS RECEPTACLES STATING "POS USE ONLY".

G.C. TO COORDINATE DIMENSIONS WITH OWNERS REPRESENTATIVES.

SEE SHEET "BOX NOTE"

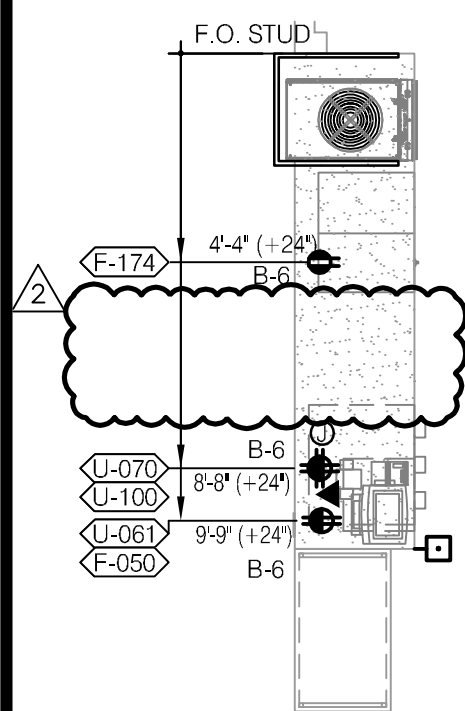

COUNTER EQUIP. RELATIONSHIP DETAIL N.T.S. D

NOT USED N.T.S. F

THE DEDICATED POS POWER CIRCUIT REQUIRES AN ISOLATED GROUND IN ADDITION TO THE NORMAL COMMON BUILDING GROUND. THE ISOLATED GROUND WIRE SERVES TWO PURPOSES:

- * AS A SAFETY PATH TO GROUND.
- * AS A ZERO REFERENCE POINT FOR ALL POS DIGITAL LOGIC.

THE GROUND MUST EXHIBIT THE LOWEST POSSIBLE IMPEDANCE TO MINIMIZE VOLTAGE TRANSIENTS AND NOISE.

BE SURE TO:

- * USE AN INSULATED CONDUCTOR FOR THE ISOLATED GROUND WIRE.
- * RUN THE ISOLATED GROUND WIRE THROUGH THE SAME CONDUIT AS THE HOT AND NEUTRAL WIRES.
- * INSTALL ONLY ISOLATED GROUND (IG) TYPE RECEPTACLES.
- * CONNECT THE ISOLATED GROUND WIRE TO BUILDING GROUND ONLY AT THE MAIN SERVICE PANEL.
- * VERIFY THAT I.G. RECEPTACLES PRE-WIRED IN OWNER SUPPLIED EQUIPMENT HAVE A TRUE ISOLATED GROUND THAT CAN BE TRACED BACK TO THE BUILDING GROUND AT THE MAIN SERVICE PANEL/SWITCH.

DO NOT CONNECT THE ISOLATED GROUND WIRE TO THE CONDUIT, JUNCTION BOXES, THE FRAME ON A SUBPANEL, OR ANY OTHER METAL SURFACE.

DEDICATED CIRCUITS: DEDICATED CIRCUITS REQUIRE A DEDICATED HOT AND A DEDICATED NEUTRAL THAT ARE NOT SHARED WITH ANY OTHER CIRCUITS. IG RECEPTACLES MUST BE PHASE ALIGNED WITH THE "B" PHASE OF SUBPANEL IN WHICH IT IS INSTALLED.

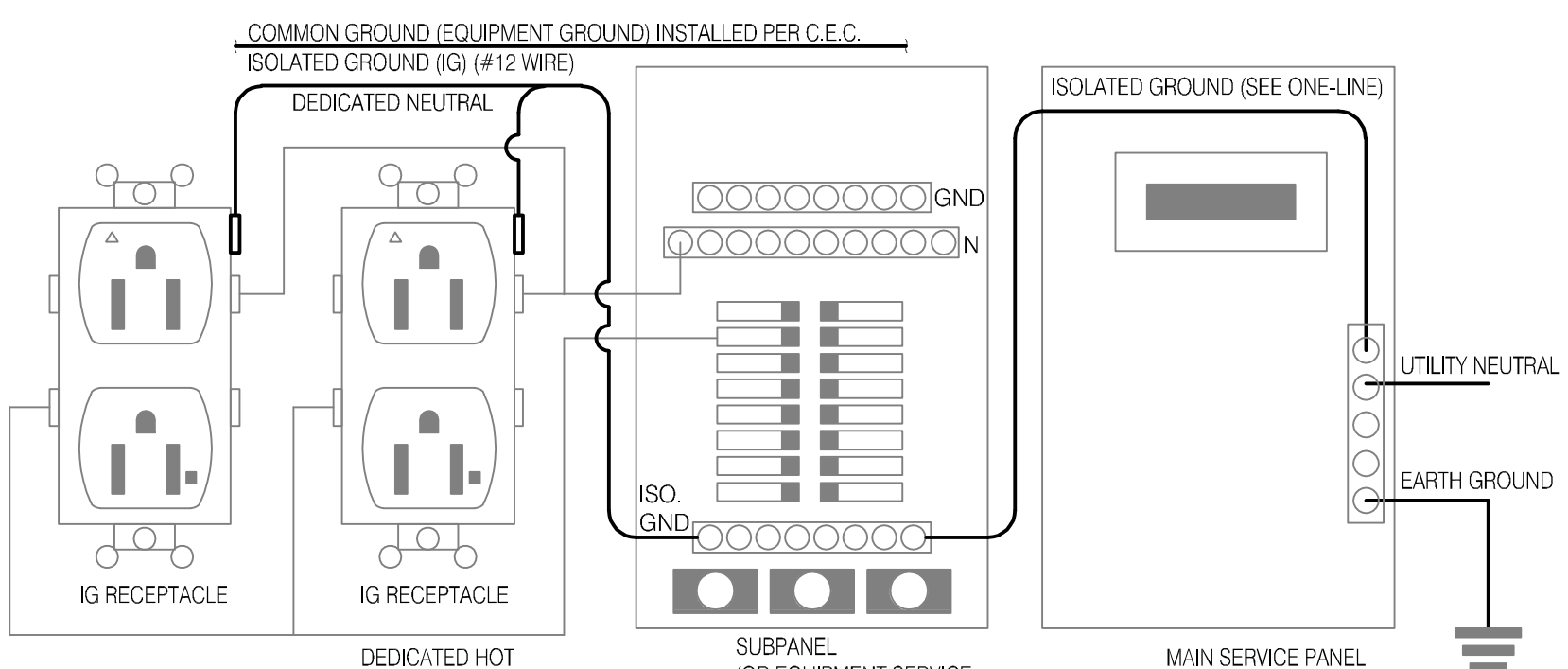

NOTE: USE GFCI BRANCH CIRCUIT BREAKERS FOR ISOLATED GROUND OUTLET CIRCUITS.

P.O.S. ISOLATED GROUND SYSTEM N.T.S. E

1. CONTRACTOR TO FIELD-VERIFY ELECTRICAL OUTLETS IN DINING ROOM FOR A.D.A. COMPLIANCE. EXTEND OR PROVIDE NEW BRANCH CIRCUIT WIRING) AND RAISE OUTLETS AS NEEDED TO 15" A.F.F. TO BOTTOM OF OUTLET. PROVIDE NEW BLACK, NEMA 5-20R (HUBBELL 20 BK OR APPROVED EQUAL) OUTLETS AND COVERPLATES. COVERPLATES SHALL BE BLACK TO MATCH DECOR.
2. CONTRACTOR SHALL COORDINATE WITH P.O.S. INSTALLER ON RELOCATION OF ANY UTILITIES FOR WORK ON P.O.S. EQUIPMENT. P.O.S. STATIONS TO BE REINSTALLED BY AN AUTHORIZED TECHNICIAN. REUSE EXISTING CIRCUIT. MOUNT NEW JUNCTION BOX IN WALL @ 28" A.F.F. FOR POWER AND COMMUNICATIONS AFTER FRONT COUNTER IS REWORKED.
3. SEE DETAIL E, THIS SHEET FOR ISOLATED GROUND RECEPTACLE.
4. CONTRACTOR TO RELOCATE EXISTING EQUIPMENT OUTLET TO NEW LOCATION (SEE DEMOLITION DRAWINGS). VERIFY INTEGRITY OF CIRCUIT AND EXTEND/RELOCATE CIRCUIT AND DEVICE ASSOCIATED WITH EQUIPMENT (PROVIDE NEW NEMA STYLE DEVICE, ONLY AS NEEDED). VERIFY MOUNTING HEIGHT WITH PREVIOUS LOCATION.
5. PROVIDE REQUIRED WORKING SPACE/CLEARANCE FOR ELECTRICAL PANEL PER N.E.C. CONTRACTOR TO CLEARLY IDENTIFY/INDICATE NOT LESS THAN 30"X30" CLEARANCE AREA/WORKING SPACE (PER IFC 605.3). IF EQUIPMENT IS LARGER THAN 30" WIDE, WORKING SPACE/CLEARANCE SHALL NOT BE LESS THAN EQUIPMENT WIDTH.
6. EXISTING EQUIPMENT AND ELECTRICAL DEVICES TO REMAIN, NO WORK REQUIRED.
7. CONTRACTOR TO PROVIDE AND INSTALL A SURFACE MOUNTED CO2/METER MODEL RAD-0102 CARBON DIOXIDE DETECTOR WITH REMOTE DISPLAY RAD-0102 SENSOR UNIT TO BE INSTALLED 18" ABOVE FLOOR IN LOCATION SHOWN. INSTALL 1985 CASE OVER SENSOR UNIT. COORDINATE EXACT REQUIREMENTS WITH MANUFACTURER. PROVIDE WITH RAD-0102-24VDC TRANSFORMER TO PLUG INTO WALL. SET ALARM TO 5000 PPM TO COMPLY WITH 2015 IFC. REUSE NEARBY RECEPTACLE IF APPLICABLE.
8. REMOTE DISPLAY FOR CO2 METER. SECURELY MOUNT REMOTE SENSOR ON WALL AT 48" A.F.F. REMOTE UNIT MAXIMUM LENGTH FROM SENSOR IS 28'-0". FIELD VERIFY TOTAL LENGTH. IF REMOTE PLACEMENT DESTINATION IS GREATER THAN 28'-0", INSTALL UNIT ON CLOSEST WALL ADJACENT TO UNIT WITHIN PUBLIC & EMPLOYEE VIEW.
9. REPLACE MENUBOARDS. PROVIDE FLUSH-MOUNTED JUNCTION BOXES FOR POWER AND DATA, AS SHOWN (FIELD-COORDINATE WITH NUMBER OF BOARDS REQUIRED FOR THIS SITE). REUSE EXISTING DEDICATED MENUBOARD CIRCUIT SERVING THE MENUBOARD (PROVIDE NEW 20-AMP CIRCUIT, IF NECESSARY TO COMPLY WITH DEDICATED ISOLATED GROUNDING ELECTRICAL REQUIREMENTS OF THIS SYSTEM). OUTLETS TO BE NEMA 5-15R-4S OR BETTER AND BE ORANGE IN COLOR. OPEN DATA JUNCTION BOX WITH CONDUIT SHALL BE TERMINATED BY ABOVE CEILING AND HAVE BUSHINGS ON ENDS. RUN RJ-45 TERMINATED, CAT-6 CABLES (PROVIDED BY MANUFACTURER) IN CONTINUOUS LINES FROM NETWORK SWITCH TO MENUBOARD JUNCTION BOXES. EXCESS CABLE TO BE COILED IN SERVICE LOOPS AT EACH END (DO NOT CUT CABLES). REMOVAL OF EXISTING MENUBOARD, REMEDIATION OF WALL, OUTLETS AND FINAL LOCATIONS MUST BE COMPLETE PRIOR TO MENUBOARD INSTALLATION. ARRIVAL, VERIFY WITH MANUFACTURER FOR FINAL LOCATIONS.
10. CONTRACTOR TO EXTEND NEW CAT-6 AND CONDUIT FROM EXISTING ROUTER LOCATION TO NEW RJ-45 NETWORK LINE MONITORS. CONTRACTOR TO EXTEND WIRE AND CONDUIT AS NECESSARY AND PROVIDE ALL NECESSARY DEVICES FOR LINE MONITORS/MAKE ALL FINAL CONNECTIONS.
11. NEW FRYER EXHAUST FAN (EF-1) TO REPLACE PREVIOUSLY DEMOLISHED FAN (ON ROOF). CIRCUIT EXHAUST FAN TO PREVIOUSLY DEMOLISHED FRYER EXHAUST FAN CIRCUIT. VERIFY THE CONTINUITY OF THE EXISTING CIRCUIT AND REUSE/EXTEND EXISTING CIRCUIT (AS NEEDED) TO MAKE FINAL CONNECTIONS TO UNIT PROVIDED DISCONNECT SWITCH. MAKE CONNECTIONS BETWEEN FAN AND HOOD PRE-WIRE BOX (IN KITCHEN). EF-1 (8.5A @ 115V) - (B) #12, 1#12S IN 3/4" FED FROM 20A/1-POLE CIRCUIT.
12. FOR DEMOLISHED AND REPLACED WITH LIKE OR RELOCATED EQUIPMENT. REMOVE EQUIPMENT CONDUCTORS BACK TO EXISTING SOURCE PANEL UNLESS VERIFIED FOR REUSE AT THAT LOCATION. REUSE EXISTING OR PROVIDE NEW BRANCH OVERCURRENT DEVICE (MAXIMUM BRANCH BREAKER EQUIPMENT LOAD OF 80% IN SOURCE PANEL). MATCH CONDUCTORS WITH OVERCURRENT DEVICE AND EXTEND BRANCH CONDUCTORS TO EQUIPMENT LOCATION AND TERMINATE AT THE MANUFACTURERS REQUIRED NEMA-STYLE RECEPTACLE/IF HARDWIRED, PROPERLY TERMINATED AT EQUIPMENT.
13. JUNCTION BOX FOR COOLER/FREEZER HEAT TRACE LOCATED IN UNIT. RECONNECT TO EXISTING CIRCUIT. CIRCUIT SHALL BE CONTROLLED BY AN EQUIPMENT GROUND FAULT INTERRUPTER (i-5na).
14. KIOSK POWER AND DATA OUTLETS ARE FLUSH MOUNTED HORIZONTALLY. SEE SHEET A8.1 FOR ADDITIONAL INFORMATION.
15. NEW LINE PREP TABLE OWNER OPTION TO FIELD-PROVIDE INDIVIDUAL BRANCH CIRCUITS TO PREP LINE EQUIPMENT IN LIEU OF A FACTORY INTEGRATED BRANCH PANEL TO FEED PREP LINE EQUIPMENT. FIELD COORDINATE OUTLET LOCATIONS DO NOT INTERFERE WITH THE PROPER OPERATION OR N.E.C. COMPLIANCE OF INSTALLED PREP LINE EQUIPMENT.
16. CONTRACTOR TO PROVIDE A NEW PERMANENTLY AFFIXED LABEL TO THE EXTERIOR OF THE ELECTRICAL MDP STATING "UTILITY SERVICE DISCONNECT" PER N.E.C. ARTICLE 230.70.
17. PROVIDE BOOST TRANSFORMER (208V, 1-PHASE IN, 240V, 1-PHASE OUT) FOR FROZEN BEVERAGE DISPENSER.
18. PROVIDE JUNCTION BOX ABOVE CEILING WITH 3/4" CONDUIT TO INDOOR AND OUTDOOR UNITS.
19. NEW WALK-IN COOLER/FREEZER ENCLOSURE. INSTALLED ON OUTSIDE OF BUILDING. VERIFY EXISTING ALL EXISTING UTILITIES (INCLUDING UNDERGROUND UTILITIES) IN THE AREA PRIOR TO START OF WORK. COORDINATE ANY REQUIRED RELOCATION OF EXISTING EQUIPMENT, ELECTRICAL DEVICES, CONDUITS, ETC., WITH TACO BELL CONSTRUCTION MANAGER.
20. CONTRACTOR TO VERIFY EXISTING BRANCH CIRCUIT FROM PREVIOUSLY DEMOLISHED WALK-INS FOR REUSE WITH NEW EXTERIOR MOUNTED WALK-IN COOLER/FREEZER. REUSE AS MUCH ORIGINAL DEVICES AS POSSIBLE AND REPLACE ONLY AS NEEDED. REUSE OR EXTEND BRANCH CIRCUIT TO NEW UNITS (INDOOR OR OUTDOOR) LOCATION. TERMINATE WITHIN A NEMA 3R TYPE ENCLOSURE MOUNTED TO THE UNIT. REUSE OR PROVIDE A NEW BRANCH BREAKER IN THE EXISTING WALK-IN SOURCE PANEL. COORDINATE WITH MANUFACTURER FOR ADDITIONAL WALK-IN ELECTRICAL RESPONSIBILITIES.
21. EQUIPMENT CONDUCTORS BACK TO EXISTING SOURCE PANEL. REUSE EXISTING OR PROVIDE NEW BRANCH OVERCURRENT DEVICE (MAXIMUM BRANCH BREAKER EQUIPMENT LOAD OF 80%) IN SOURCE PANEL. MATCH CONDUCTORS WITH OVERCURRENT DEVICE AND EXTEND BRANCH CONDUCTORS TO NEW EQUIPMENT LOCATION AND TERMINATE AT THE MANUFACTURERS REQUIRED NEMA-STYLE RECEPTACLE OR IF HARDWIRED, PROPERLY TERMINATED AT EQUIPMENT. REFER TO SHEET BOX NOTE AND EQUIPMENT SCHEDULE FOR FURTHER INFORMATION.
22. NEW POWER/DATA POLE FROM HALF-WALL INTO CEILING AREA. FIELD-VERIFY PREVIOUS KIOSK/TOWER LOCATION AND EXTEND EXISTING CONDUIT/CONDUCTORS INTO NEW POWER/DATA POLE (VERIFY EXACT MOUNTING LOCATION IN FIELD). EXTEND KIOSK CIRCUITS AND TERMINATE AT EACH ORDER KIOSK OUTLET. PROPERLY SECURE POLE AT BOTH ENDS. POWER AND DATA SHALL BE ROUTED IN SEPARATE CONDUITS.
23. NOT USED
24. NOT USED
25. REMOVE EXISTING ELECTRICAL DEVICES ASSOCIATED WITH BAG-N-BOX. PATCH AND REPAIR WALL. VERIFY EXISTING BRANCH CIRCUITS FOR REUSE AND EXTEND TO NEW LOCATION OF BAG-N-BOX. PROVIDE NEW JUNCTION BOXES AND NEMA-TYPE OUTLETS TO FEED EQUIPMENT. RETURN TO PROPER OPERATION.

KEY NOTES B

ARCVISION
 INCORPORATED
 ARCHITECTURE • ENGINEERING • STORE PLANNING
 SAINT LOUIS / DALLAS / LAS VEGAS / ORLANDO
 ST. LOUIS, MO 63146
 1950 ORANG ROAD, SUITE 300
 PH. (314) 415-2400 FAX (314) 415-2300
 www.arcv.com

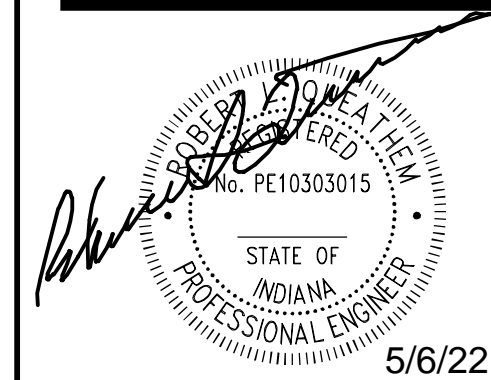

5/6/22

- 01.05.22 OWNER COMMENTS
- 03.29.22 CITY COMMENTS

CONTRACT DATE: --/--
 BUILDING TYPE: M70H
 PLAN VERSION:
 BRAND DESIGNER: FRANK WANCHE
 SITE NUMBER: 004977
 ARCVISION NUMBER: 200088

TACO BELL
 6957 W. 38TH ST
 INDIANAPOLIS, IN 46254



MIDTERM LITE

POWER FLOOR PLAN

E2.0

03.29.22

CONTRACTOR SHALL USE EXISTING SPARE/SPACE OR REUSE EXISTING BRANCH CIRCUITS FOR LIGHTING, POWER AND SIGNAGE REMODEL. NEW/REUSED BRANCH CIRCUIT(S) SHALL MATCH THE MANUFACTURERS PUBLISHED ELECTRICAL CHARACTERISTICS OF PROPOSED EQUIPMENT, AS WELL AS MATCHING THE CHARACTERISTICS OF SOURCE PANEL. WHERE APPLICABLE, CONTRACTOR SHALL PROVIDE ADDITIONAL ELECTRICAL DEVICES NECESSARY FOR COMPLIANCE (E.G. SHUNT-TRIP, OVER-RIDE, ADDITIONAL CONTROL, ETC.). REPLACE BRANCH CIRCUIT(S) IF CHARACTERISTICS DO NOT MATCH REPLACEMENT EQUIPMENT. REUSED EXISTING BRANCH CIRCUIT SUPPLYING MULTIPLE OUTLETS SHALL BE VERIFIED FOR INTEGRITY AND CAPACITY OF ALL EQUIPMENT INSTALLED ON THAT CIRCUIT. ALL EXISTING/NEW BRANCH CIRCUITS BEING UTILIZED FOR THIS BUILDING RENOVATION SHALL BE FIELD-VERIFIED FOR INTEGRITY, CAPACITY (80% OF RATED BREAKER) AND SHALL MEET CURRENTLY ADOPTED NATIONAL ELECTRICAL CODE COMPLIANCE AS WELL AS ADDITIONAL REQUIREMENTS CONTAINED IN THESE DOCUMENTS. SEE DEMOLITION DRAWINGS FOR REMOVED EQUIPMENT. ALL NEW CONDUCTORS SHALL BE IN CONDUIT AND CONCEALED IN WALLS ABOVE CEILINGS OR UNDER-GRADE.

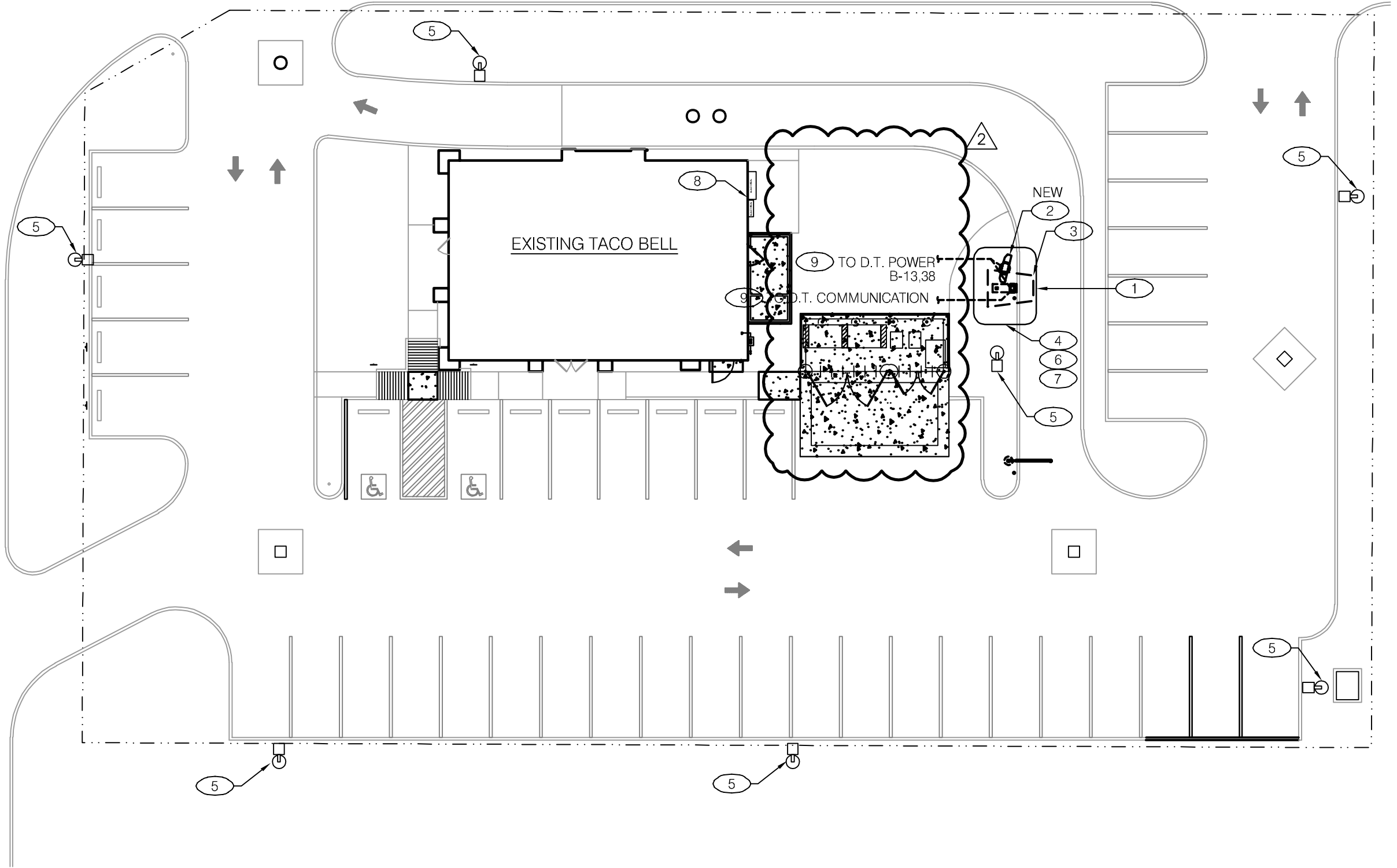

MENU REQUIREMENTS

REQUIREMENTS FOR MENU BOARD:
 (1) 1" CONDUITS TO DRIVE THRU COMMUNICATIONS SYSTEM (WITH PULLWIRE)
 (1) (2-DEDICATED SETS) 2#10, 1#10G AND 2#10, 2#10G/G. IN (1) 1" CONDUIT TO 120V SOURCE (SEE PLAN FOR CIRCUIT)

REQUIREMENTS FOR SPEAKER POST:
 (1) 1" DATA CONDUIT TO DRIVE-THRU COMMUNICATIONS SYSTEM (WITH PULLWIRE)
 (1) 1" DATA CONDUIT TO DRIVE THRU LOOP-DETECTION SYSTEM (WITH PULLWIRE)

REQUIREMENTS FOR CANOPY:
 (1) 2#10, 1#10G IN 1" CONDUIT TO 120V TIME-CONTROLLED SOURCE (SEE PLAN FOR CIRCUIT)

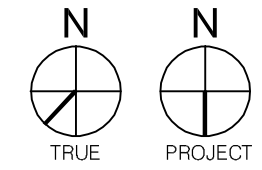

ELECTRICAL SITE PLAN 1" = 20'-0" A

NOT USED. N.T.S. B

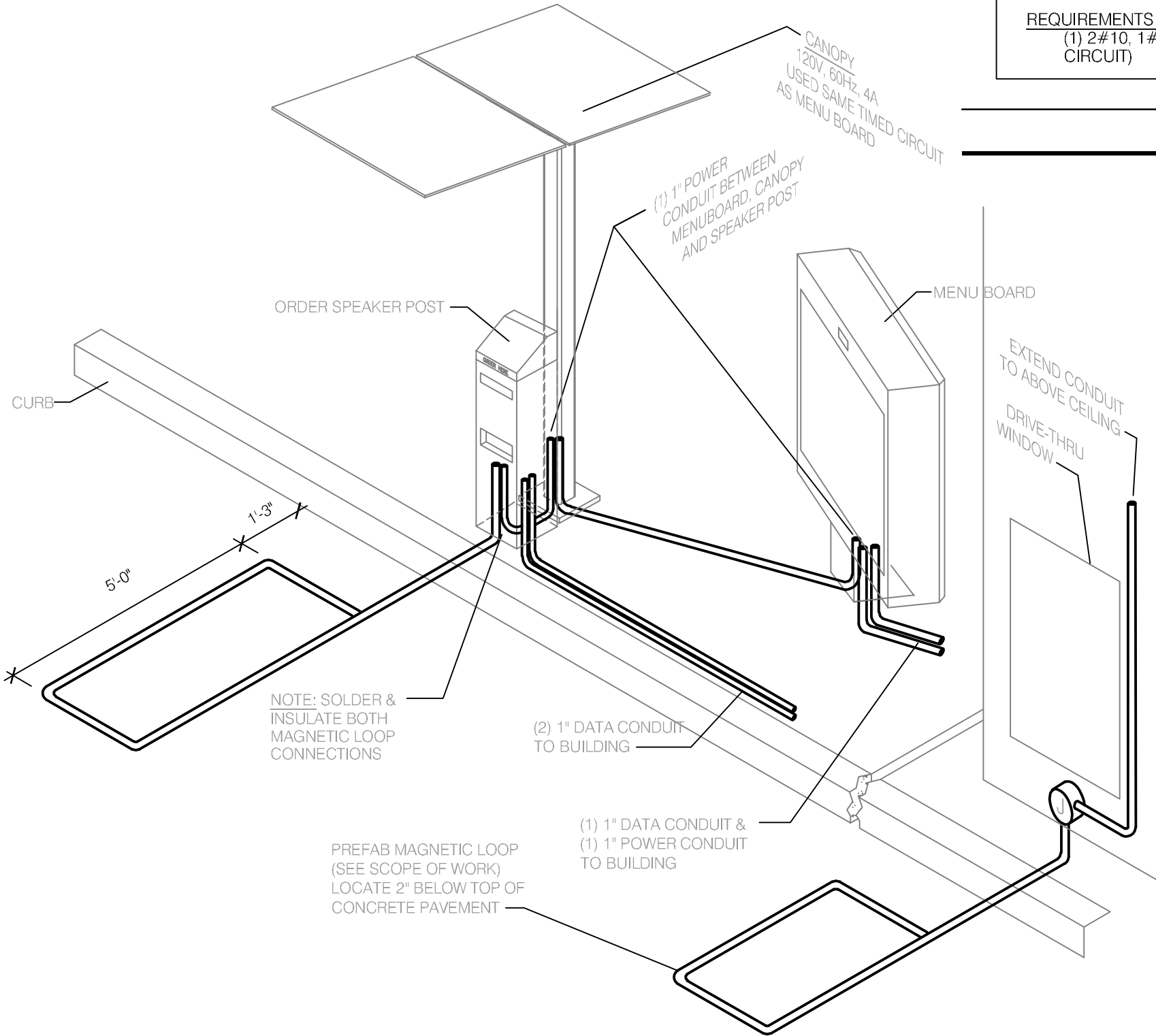

MENUBOARD/ OCB POWER & COMMUNICATIONS COMPONENT DETAIL N.T.S. E

- GENERAL NOTES N.T.S. D**
1. THE G.C. IS RESPONSIBLE FOR ALL TEMPORARY POWER AS NECESSARY.
 2. THE G.C. IS RESPONSIBLE FOR ALL FLOOR & WALL PENETRATIONS FOR ELECTRICAL & MECHANICAL WORK. ALL SUCH OPENINGS SHALL BE FRAMED & REINFORCED.
 3. ELECTRICAL CONTRACTOR TO PROVIDE & INSTALL ALL EQUIPMENT NEUTRAL & GROUND WIRING AS REQUIRED.
 4. WHERE BRANCH CIRCUIT HOMERUNS INDICATE WIRE SIZES, THE BRANCH CIRCUIT SHALL BE THAT SIZE WIRE THROUGHOUT, INCLUDING SWITCH LEGS, ETC.
 5. THE ELECTRICAL CONTRACTOR SHALL BE OBLIGATED TO VISIT THE JOB SITE PRIOR TO SUBMITTING HIS BID TO ENSURE THAT THE EXISTING SERVICE EQUIPMENT (METER, MAIN DISCONNECT SWITCH, PANELBOARDS, ETC.), ARE CORRECT & COMPLIANT TO THE ADOPTED VERSION OF THE N.E.C. & LOCAL GOVERNING CODES. THE CONTRACTORS INSPECTIONS SHALL INCLUDE STRUCTURAL MOUNTING OF EQUIPMENT, GROUNDING & WEATHER-PROOFING, ETC.; THE CONTRACTOR WILL NOT BE PAID COMPENSATION FOR HIS FAILURE TO VISIT THE JOB SITE.
 6. ALL ELECTRICAL WORK SHALL COMPLY WITH THE LATEST MUNICIPALITIES ADOPTED EDITION OF THE N.E.C. & LOCAL CODES.
 7. IF DRAWINGS ARE INCORRECT FROM ACTUAL SITE CONDITIONS, ELECTRICAL CONTRACTOR SHALL NOTIFY ENGINEER(S) & PROVIDE INFORMATION REFLECTING ACTUAL CONDITIONS.
 8. COORDINATE FINAL DESIGN WITH SITE PLAN "C-SHEETS".

1. PREFABRICATED MAGNETIC UNDERGROUND LOOP DETECTOR. REFER TO DETAIL "E", THIS SHEET.
2. MENUBOARD SYSTEM. EXTEND BRANCH CIRCUIT TO MENUBOARD. ROUTE CIRCUIT BELOW GRADE PER N.E.C., COORDINATE WITH INSTALLER FOR STUB-UP LOCATIONS (IN FOOTING) INTO MANUFACTURERS PROVIDED JUNCTION BOX. REFER TO MANUFACTURERS INSTALLATION GUIDELINES AND DETAIL "E", THIS SHEET.
3. ORDER SPEAKER POST AND DRIVE THRU CANOPY. FIELD VERIFY EXACT REQUIREMENTS AND LOCATION OF CANOPY AND SPEAKER POST UNIT. COORDINATE INSTALLATION WITH OWNER, CIVIL AND SITE DRAWINGS. SET CONDUITS IN-PLACE PRIOR TO "FORMS" BEING POURED, PROVIDE STUB-UPS UNDER PROPOSED CANOPY, MENUBOARD AND SPEAKER POST. MAKE ALL FINAL CONNECTIONS (REFER TO MANUFACTURERS INSTALLATION GUIDELINES FOR INFORMATION). PROVIDE (1) 1" CONDUIT (BELOW-GRADE) FOR POWER FOR CANOPY LIGHTING FROM MENUBOARD, (1) 1" CONDUIT (BELOW-GRADE) FOR POWER BETWEEN CANOPY AND SPEAKER POST AND (2) 1" CONDUITS (BELOW-GRADE) FOR COMMUNICATIONS FROM SPEAKER POST TO INTERIOR DRIVE THRU AREA. REFER TO ARCHITECTURAL AND CIVIL DRAWINGS. CANOPY LIGHTING SHALL BE CONTROLLED VIA EXTERIOR SIGN LIGHT CONTROL SYSTEM (TIMELOCK).
4. SEE MENU REQUIREMENTS (BOX NOTE) THIS SHEET FOR INFORMATION
5. EXISTING LED LIGHT FIXTURE(S) ON EXISTING POLE AND BASE TO REMAIN. VERIFY PROPER OPERATION. REPAIR NON-OPERATIONAL FIXTURES AND RETURN TO SERVICE.
6. CONTRACTOR IS TO REMOVE UNUSED CIRCUITS BACK TO SOURCE OR BACK TO A SUITABLE LOCATION FOR ACCESS. PROVIDE (CODE APPROVED) JUNCTION BOX, CAP WIRING AND LABEL WITH CIRCUIT INFORMATION.
7. CONTRACTOR TO VERIFY EXISTING DRIVE THRU SYSTEM POWER AND COMMUNICATIONS INCLUDING EXISTING BRANCH CIRCUITING PRIOR TO ANY WORK. LOCATE AND EXTEND/REUSE AS MUCH OF THE EXISTING DRIVE THRU CONDUIT AND WIRE RUNS, AS POSSIBLE. PROVIDE NEW AS DIRECTED AND AS NEEDED.
8. APPROXIMATE LOCATION OF EXISTING ELECTRICAL SWITCHGEAR.
9. CONTRACTOR TO VERIFY EXISTING DRIVE THRU SYSTEM POWER AND COMMUNICATIONS INCLUDING EXISTING BRANCH CIRCUITING PRIOR TO ANY WORK. LOCATE AND EXTEND/REUSE AS MUCH OF THE EXISTING DRIVE THRU CONDUIT AND WIRE RUNS, AS POSSIBLE. PROVIDE NEW AS DIRECTED AND AS NEEDED.

(X) SHEET KEYED NOTES N.T.S. C

ARCVISION
 INCORPORATED
 ARCHITECTURE ENGINEERING
 SAINT LOUIS / DALLAS / LAS VEGAS / ORLANDO
 1950 CRAIG ROAD, SUITE 300 ST. LOUIS, MO 63146
 PH. (314) 415-2400 FAX (314) 415-2300 www.arcv.com

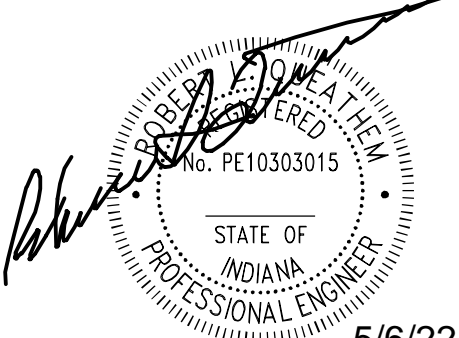

01.05.22 OWNER COMMENTS
 03.29.22 CITY COMMENTS

CONTRACT DATE: --/--
 BUILDING TYPE: M70H
 PLAN VERSION:
 BRAND DESIGNER: FRANK WANCHO
 SITE NUMBER: 004977
 ARCVISION NUMBER: 200088

TACO BELL
 6957 W. 38TH ST
 INDIANAPOLIS, IN 46254



MIDTERM LITE

SITE ELECTRICAL PLAN

E3.0

03.29.22

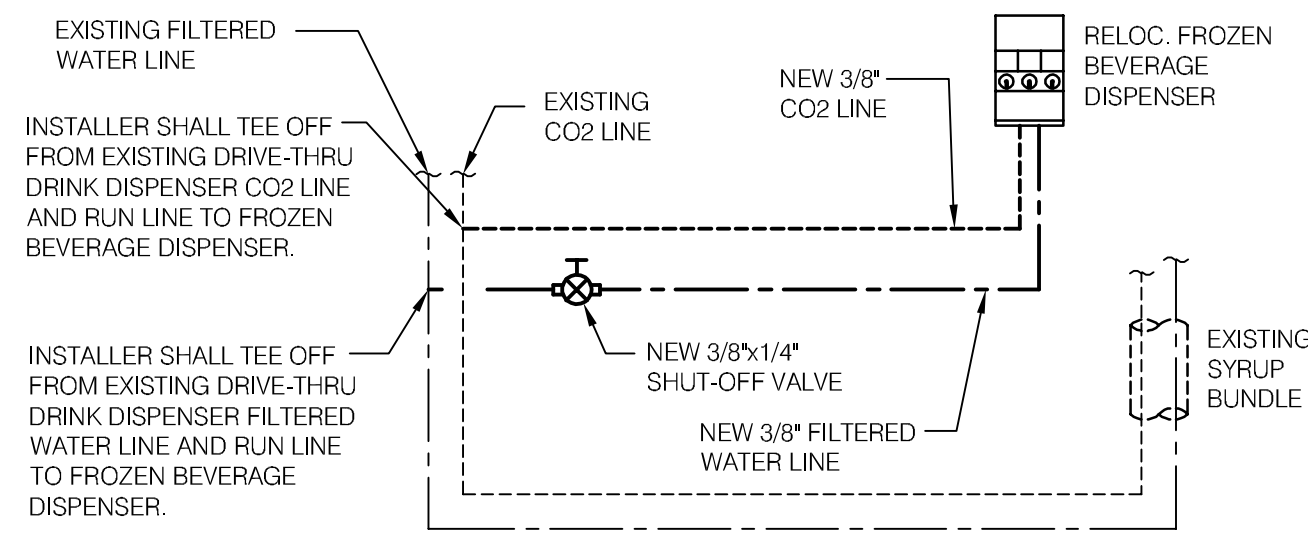

FBD SYSTEM DETAIL N.T.S. **G**

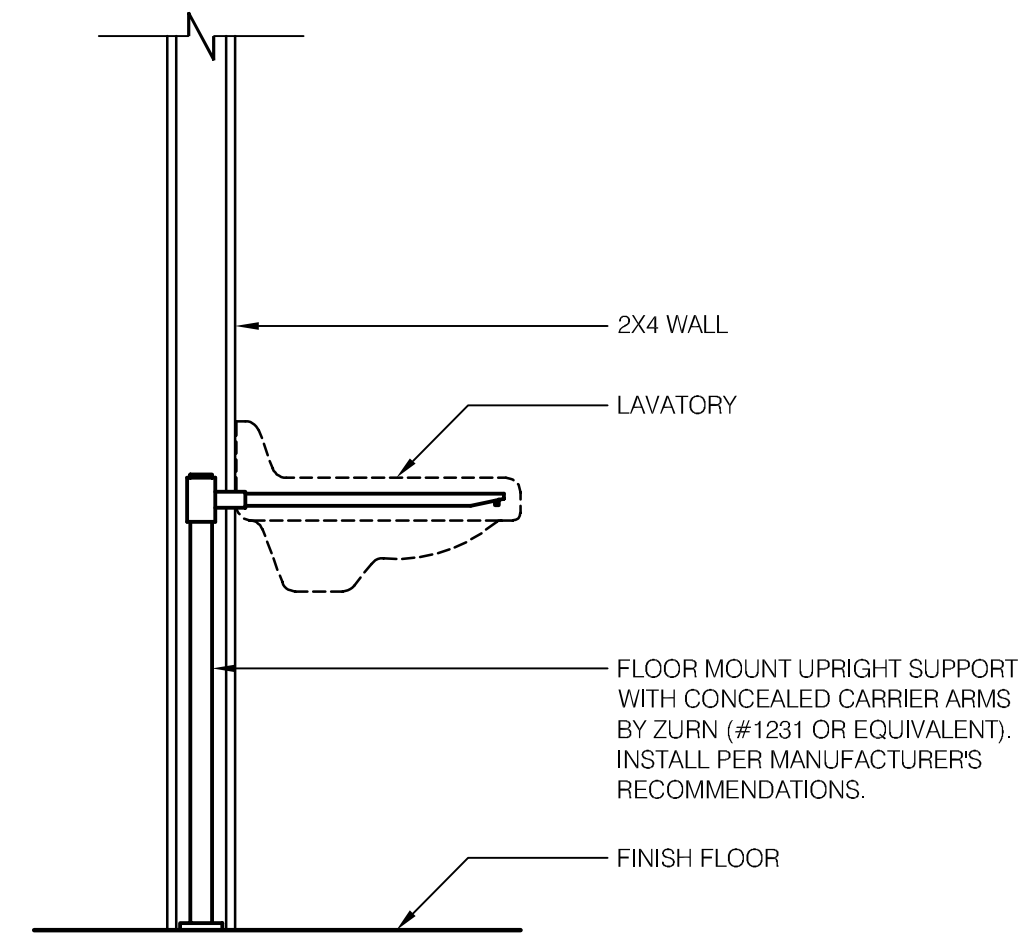

LAVATORY SUPPORT N.T.S. **H**

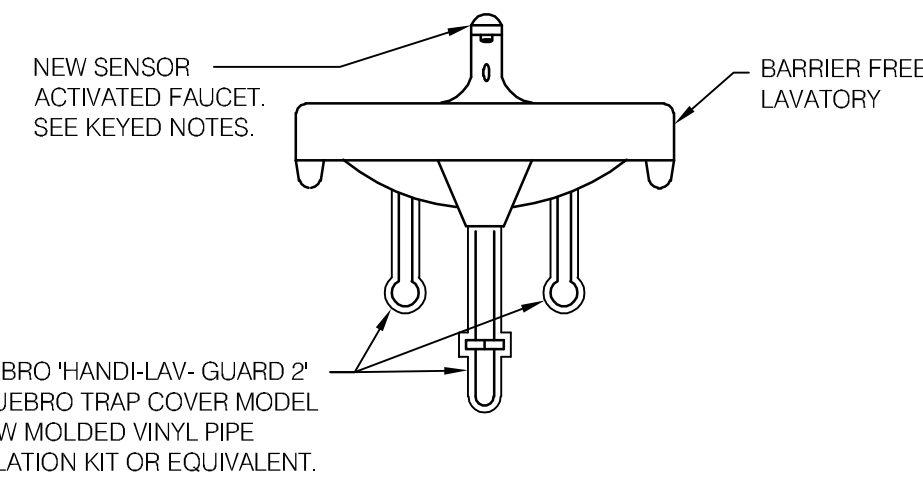

BAR. FREE LAV. PIPE SHROUD N.T.S. **I**

ITEM	FIXTURE	SOIL OR WASTE	VENT	COLD WATER	HOT WATER	TEMPD WATER	WASTE FU	WATER FU	DESCRIPTION	MANUFACTURER / MODEL NUMBER
FS 1	FLOOR SINK	3"	1 1/2"		--	--	4	2	CST IRON, 12" SQUARE FLOOR SINK, 8" DEEP WITH ALUMINUM DOME STRAINER AND NICKEL BRONZE HINGED TOP.	JOSAM / MODEL 49034AS ZURN / MODEL 9144 WADE / MODEL Z-1900-32
S 1	HAND SINK	1-1/2"	1 1/2"	1/2"	1/2"	--	2	1.5	S-1; STAINLESS STEEL HAND SINK, WALL HUNG, INCLUDES A 6\"/>	

PLUMBING FIXTURE SCHEDULE **F**

SYMBOL	ABBREV	DESCRIPTION
		PLUMBING EQUIPMENT DESIGNATION DESIGNATED NUMBER
	AFF	ABOVE FINISHED FLOOR
	AP	ACCESS PANEL
	CI	CAST IRON
	S/S	STAINLESS STEEL
	CW	COLD WATER / CW STUB
	HW	HOT WATER / HW STUB
	SS	SANITARY SEWER
	V	SANITARY VENT
	FS	FLOOR SINK

PLUMBING LEGEND **C**

- SOIL AND WASTE PIPE SHALL SLOPE 2% MINIMUM, UNLESS OTHERWISE NOTED OR REQUIRED BY CODE.
- ALL VALVES, SHOCK ARRESTORS OR OTHER EQUIPMENT SHOWN IN WALLS OR ABOVE NON-ACCESSIBLE CEILING SHALL BE INSTALLED BEHIND AN ACCESS PANEL.
- PRIOR TO COMMENCING WORK ON THIS PROJECT, CONTRACTOR SHALL VERIFY DEPTH, SIZE, LOCATION AND CONDITION OF ALL EXISTING UTILITIES IN FIELD BEFORE STARTING WORK. SHOULD CONDITIONS EXIST OTHER THAN THOSE INDICATED WHICH WOULD CAUSE THE DESIGN TO BE ALTERED, CONTRACTOR SHALL NOTIFY OWNER IMMEDIATELY.
- CONTRACTOR SHALL COORDINATE INSTALLATION OF PLUMBING WORK WITH ALL OTHER TRADES SO AS TO AVOID UNNECESSARY DELAY OR INTERFERENCES. CONTRACTOR TO REVIEW ARCHITECTURAL AND EQUIPMENT SHEETS.
- ALL PLUMBING WORK AND MATERIALS SHALL BE INSTALLED IN ACCORDANCE WITH ALL APPLICABLE STATE & LOCAL ORDINANCES & REGULATIONS HAVING JURISDICTION. CONTRACTOR SHALL OBTAIN ALL APPROVALS REQUIRED FROM REGULATING AGENCIES BEFORE STARTING WORK. ALL PLUMBING WORK & MATERIALS SHALL MEET THE REQUIREMENTS OF THE LATEST EDITIONS OF THE LOCAL PLUMBING CODE, UNLESS OTHERWISE REQUIRED BY THE DEPARTMENT OF BUILDING & SAFETY. OBTAIN & PAY FOR ALL PERMITS, FEES & INSPECTIONS REQUIRED BY GOVERNING AUTHORITIES. ALL PIPING TO BE CONCEALED UNLESS NOTED OTHERWISE.
- THE EQUIPMENT ROUGH-INS AS SHOWN ARE BASED UPON AVAILABLE INFORMATION. HOWEVER, IN SOME INSTANCES, THE OWNER OR SUPPLIER MAY SUBSTITUTE OR THE EQUIPMENT ITEM MAY VARY FROM WHAT IS SHOWN. THEREFORE, THE CONTRACTOR SHALL VERIFY ALL CRITICAL DIMENSIONS WITH THE OWNER PRIOR TO CONSTRUCTION. FAILURE OF THE CONTRACTOR TO VERIFY THESE DIMENSIONS SHALL PLACE THE RESPONSIBILITY FOR ANY SUBSEQUENT RELOCATION DIRECTLY ON THE CONTRACTOR.
- INSTALL SHUTOFF VALVES ON ALL HOT & COLD WATER LINES TO FIXTURE OR APPLIANCE. ALL EXPOSED WATER AND WASTE LINES SHALL BE CHROME PLATED.
- ALL VALVES, UNIONS, ETC. TO BE SAME SIZE AS PIPE UNLESS OTHERWISE INDICATED ON DRAWINGS.
- SET TEMPERED WATER TEMPERATURE TO 110°F.

GENERAL NOTES **D**

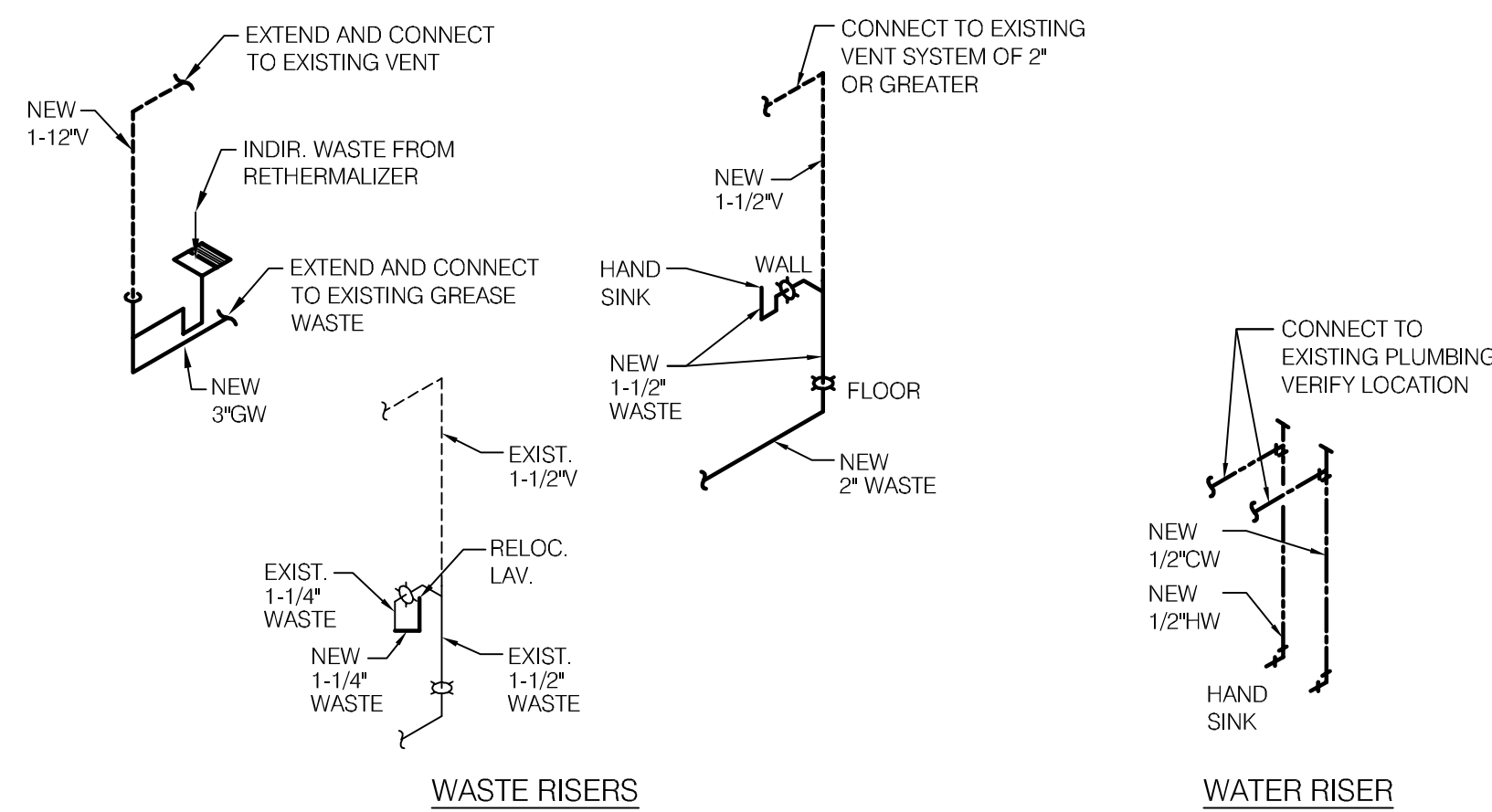

PLUMBING RISERS N.T.S. **E**

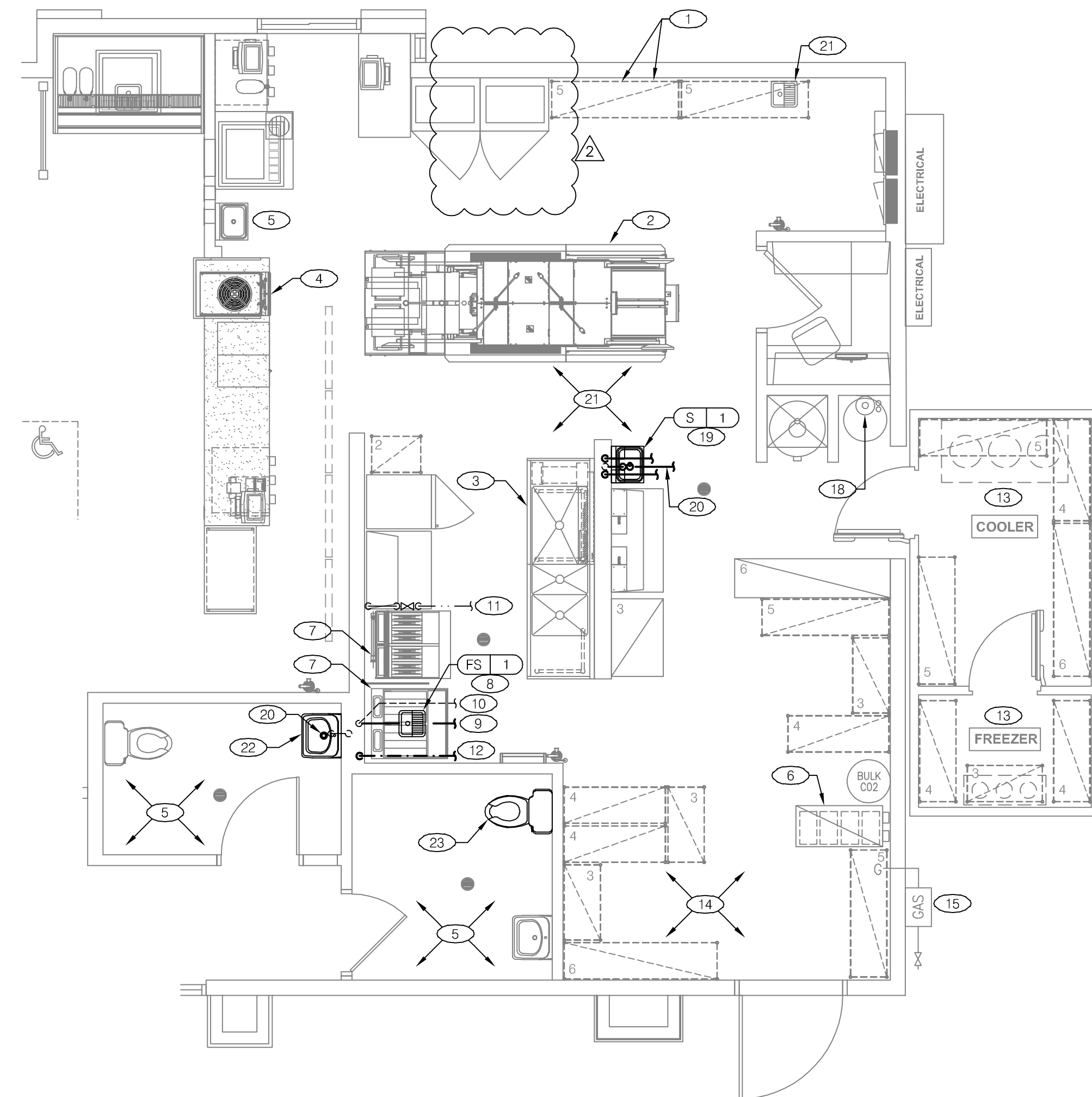

PLUMBING PLAN 1/4"=1'-0" **A**

- EXISTING COOKING EQUIPMENT AT THIS LOCATION IS TO BE REMOVED AND RELOCATED TO POSITION INDICATED. CAP EXISTING GAS AND WATER PIPING INTO CEILING SPACE. FIELD VERIFY LOCATIONS AND SIZES. REMOVE AND DISPOSED ALL PIPING NOT BEING REUSED, PER THE CONSTRUCTION MANAGERS DIRECTION. DO NOT ABANDON IN PLACE. FIELD VERIFY. [R]
- EXISTING DUAL PRODUCTION LINE TO BE RELOCATED AS SHOWN. REWORK WATER PIPING FROM HOT WATER MACHINE AS REQUIRED. VERIFY WASTE CONNECTION IF ONE EXISTS REWORK PIPING AND DISCHARGE TO NEARBY DRAIN. PROVIDE PROPER AIR GAP PER CODE FOR WASTE PIPING. FIELD VERIFY LOCATION. [R]
- EXISTING 3-COMP. SINK TO BE RELOCATED AS SHOWN. CONNECT TO EXISTING WATER PIPING AS REQUIRED. REWORK EXISTING WASTE PIPING AS REQUIRED. VERIFY FLOOR SINK IF ONE EXISTS ENSURE PROPER AIR GAP PER CODE. [R]
- EXISTING FROZEN BEVERAGE DISPENSER TO BE REMOVED AND REINSTALLED BY CONTRACTOR AFTER COMPLETION OF NEW CONSTRUCTION. FIELD VERIFY. [R]
- EXISTING PLUMBING FIXTURES ARE TO REMAIN. CONTRACTOR IS TO PROVIDE GENERAL MAINTENANCE TO ENSURE FIXTURES ARE IN PROPER WORKING ORDER. [R]
- NEW LOCATION FOR RELOCATED BAG-N-BOX RACK. EXTEND SODA LINES TO THIS LOCATION. COORDINATE WITH SODA VENDOR. FIELD VERIFY. [R]
- NEW LOCATION FOR RELOCATED COOKING EQUIPMENT. [R]
- NEW FLOOR SINK. SEE PLUMBING FIXTURE SCHEDULE FOR ADDITIONAL INFORMATION. [R]
- EXTEND AND CONNECT NEW 3\"/>

KEY NOTES **B**

ARCVISION
INCORPORATED
ARCHITECTURE • ENGINEERING • STORE PLANNING
SAINT LOUIS / DALLAS / LAS VEGAS / ORLANDO
1950 CRAIG ROAD, SUITE 300 ST. LOUIS, MO 63146
PH. (314) 415-2400 FAX (314) 415-2300 www.arcv.com

Robert A. ...
STATE OF INDIANA
PROFESSIONAL ENGINEER
No. PE10303015
5/6/22

01.05.22 OWNER COMMENTS
03.29.22 CITY COMMENTS

CONTRACT DATE: --/--/--
BUILDING TYPE: M70H
PLAN VERSION:
BRAND DESIGNER: FRANK WANCHO
SITE NUMBER: 004977
ARCVISION NUMBER: 200088

TACO BELL
6957 W. 38TH ST
INDIANAPOLIS, IN 46254

MIDTERM LITE

PLUMBING PLAN
P1.0