



FOUNDED BY FIREMENSM

DESIGN STANDARDS



FOUNDED BY FIREMEN™

INTRODUCTION

The design standards provide an Area Representative, Franchisee, Architect, or General Contractor with recommendations for a preliminary floor plan and a set of construction documents for Construction Services approval, bidding, permitting, and construction. These standards are intended to promote recognition, consistency, and quality that customers identify with the FIREHOUSE® brand. Following these standards will greatly assist in the review and approval process and do not substitute for following franchise agreement requirements and final approval by Firehouse of America, LLC Construction Services. However, these standards are secondary to any conflicting federal, state, and/or local laws, including without limitation, the Americans with Disabilities Act (“ADA”). Any specifications, features, measurements, designs, or renderings that are inconsistent with applicable law must be modified to ensure full compliance. While Firehouse of America, LLC takes reasonable steps to ensure that its standards comply with ADA requirements, it makes no guarantees. Each franchisee is independently responsible for ensuring that its facilities are designed, constructed, and maintained in conformity with all federal, state, and local laws, rules, and/or regulations.

These standards are based on a typical interior build-out and do not provide every detail required to construct a restaurant. Therefore, the franchisee and its architect of record must work closely with the Area Representative to determine the best layout, design, and requirements of each restaurant based on the particular spatial considerations, size, available systems, and location. Several options for restaurant layouts are currently being used. The Area Representative along with Firehouse of America, LLC is relying upon the franchisee to identify any design flaws (e.g., specifications inconsistent with ADA) prior to construction in order that such flaws can be promptly revised and/or corrected. Any reviews and approvals provided by Firehouse of America, LLC are based solely upon applicable company policies and procedures. No such reviews and/or approvals shall be construed as legal opinions or any warranty of ADA compliance.

A preliminary, single sheet (.pdf) layout, including all FF&E (furnishings, fixtures & equipment), is the first step in the process and shall be provided to Construction Services for review. Please send electronically to Construction Services, at construction@firehousesubs.com. Once the proposed document has been reviewed and approved, the architect of record is released to complete full construction documents. A complete set of electronic construction documents shall be forwarded to Construction Services for final review and comment, prior to distribution to general contractors for bidding and your building department for permitting. Upon receipt, Construction Services will review the documents for design intent, as specified in the Design Manual.



FOUNDED BY FIREMEN™

After final approval, the construction documents will be released to the Area Rep/franchisee who will distribute to at least three (4 to 5 is recommended) general contractors for pricing and your state's health department and city's building department for permitting. A copy of the general contractor proposals on the (Construction Services bid form) will be sent to Construction Services for analysis and comment, prior to striking any deals or contracts with a specific general contractor.

The general contractor's proposal analysis performed by Construction Services is to assist the Area Rep/franchisee in determining which contractor has a combined complete scope of work with lowest cost. Selection of the general contractor shall only be accomplished after the follow-up with the general contractors has been completed, utilizing the comments from Construction Services and verified by the Area Rep. Before construction begins, the final construction cost and name of the contractor chosen shall be sent to Construction Services within one (1) week of contractor selection. Additionally, each franchisee is required to consult with an independent local expert to confirm that all design and construction plans conform with federal, state, and local laws, and to certify such consultation and conformity to Construction Services.

Firehouse of America, LLC reserves the right to accept or reject (with correction comments) preliminary or complete construction documents, and the selection of a general contractor.



FOUNDED BY FIREMEN™

TABLE OF CONTENTS



FOUNDED BY FIREMEN™

- A. VENDOR CONTACT INFORMATION
- B. DEVELOPMENT GUIDELINES
- C. CONSTRUCTION SERVICES BID FORMS
- D. DIMENSIONED FLOOR PLANS
- E. INTERIOR ELEVATIONS & DETAILS
- F. REFLECTED CEILING PLANS & DETAILS
- G. FINISH PLANS & DETAILS
- H. EQUIPMENT PLANS & DETAILS
- I. PLUMBING PLANS & DETAILS
- J. MECHANICAL PLANS & DETAILS
- K. ELECTRICAL PLANS & DETAILS
- L. LIGHTING PLANS & DETAILS
- M. DRIVE-THRU PLANS
- N. APPENDIX
 - o INSTALLATION/PRODUCT INFORMATION
 - o LABELED PICTURES



FOUNDED BY FIREMEN™

VENDOR CONTACT INFORMATION





FOUNDED BY FIREMEN™

VENDOR CONTACT INFORMATION

<p>WALL TILE, TILE ACCESSORIES, AND BRICK VENEER (EXCEPT PORCELAIN TILE)</p>	<p>DAL-TILE- TERRIE MILLER, NATIONAL ACCOUNT MANAGER EMAIL: terrie.miller@daltile.com OFFICE: 216.409.3153 OR TERRY TAMPA, ARCHITECTURAL REPRESENTATIVE EMAIL: terry.tampa@daltile.com EMAIL: 407.297.8997 DIRECT: 407.402.0815 NATIONAL ACCOUNT HOTLINE: 877.556.5728</p>
<p>PORCELAIN TILE</p>	<p>CREATIVE MATERIALS- JESSICA SHELDON EMAIL: firehousesubstile@creativematerialscorp.com OFFICE: 800.2007.7297 Ext. FIRE (3473)</p>
<p>PAINT</p>	<p>SHERWIN WILLIAMS- CHRIS OLDEN OFFICE: 407.694.7994 2191 NORTHLAKE PKWY, SUITE 107 TUCKER, GA 30084</p>
<p>SWING GATE</p>	<p>ELIASON CORPORATION- OFFICE: 800.828.3655 FAX: 800.828.3577 e-mail: quotes-orders@semteca.com</p>
<p>LIGHTING</p>	<p>JACKSON LIGHTING & ELECTRICAL SUPPLY- JONATHAN MOSS DIRECT: 904.638.4253 TOLL FREE: 866.526.8956 OR EMAIL: firehousesubs@jacksonelectricsupply.com OR JACKSON LIGHTING PORTAL, www.firehousesublighting.com</p>



FOUNDED BY FIREMEN™

***OPTIONAL* VENDORS - CONTACT INFORMATION**

TOILET PARTITIONS	<p>www.atlantasunbelt.com</p>
CLEAR UV GLAZING	<p>NATIONAL GLAZING SOLUTIONS (NGS) 981 JOSEPH E LOWERY BLVD SUITE 106 ATLANTA, GA 30318 JAMES BEALE 404.993.2704 james@nationalglazingsolutions.com</p>
AMBIANCE RADIO	<p>CORISSA MURRAY, FIREHOUSE SUBS ACCOUNT EXECUTIVE, 888-601-7730 OR Corissa@ambianceradio.com</p>
CRANE COMPOSITES (FRP BOARD)	<p>LOCAL DISTRIBUTION PERSONNEL WILL CONTACT THE CRANE COMPOSITES CUSTOMER SERVICE DEDICATED TO THE FIREHOUSE SUBS ACCOUNT: JOHN S. BECK, CSI, CCPR - (704) 830-8653 RYAN MINATO - (815) 467-8951 OR EMAIL: www.firehousefrp@cranecomposites.com</p>
ROLLER SHADES	<p>EMAIL: www.graberblinds.com</p>
RESTROOM REMODELS CO.	<p>SERVICE DEDICATED TO THE FIREHOUSE SUBS ACCOUNT: PHONE - (617) 500-2554 FAX - (617) 845-0350 OR EMAIL: www.restroomremodel.com sales@restroomremodels.com</p>



FOUNDED BY FIREMEN™

DEVELOPMENT GUIDELINES





FOUNDED BY FIREMEN™

DEVELOPMENT GUIDELINES

SPATIAL CONSIDERATIONS:

- Ideal Demised Tenant Space: 25' width / 1,400 - 2,000SF
- Minimum Width: 20'
- Minimum Finished Ceiling Height: 10'AFF, need 13'+ of clear height for 2015 New Image entry arch. Alternate brick entry for ceilings less than 13'.
- Ideal Seating Capacity: 50 Interior seats

DRIVE THRU LOCATIONS ONLY:

- Dedicated drive thru lane with a 4-5 car stack from pick-up window to menu board.
- Canopy over pay/pick-up window(s) to protect guests from the weather.
- Semi-automatic or fully-automatic pay/pick-up window(s). Basis of design is Quickserv Corp. or equal.

WALLS:

- All demised walls shall be framed with 22 gauge studs at 16" OC, insulated, mudded and taped to the roof structure, sealed tight with fire caulk.
- All interior drywall partitions, including back of house and restroom walls, to be taped and sanded smooth, ready for knock-down finish and paint.
- Entry Bay Area - walls, conduits, wiring, and roof structure above 13' to be painted with black dry fall paint (2015 New Image).

CEILINGS:

- USG Donn 2x2' suspended grid system (DX/DXL), color: Flat White.
- USG Radar ClimatePlus ceiling panels (dining room, hallway), color: White.
- USG Sheetrock Lay-In Ceiling Panel ClimatePlus (above line, back of house), color: White.

FLOORS:

- Clean and level concrete slab or clean and level wood underlayment in a stable and dry location.

STOREFRONT:

- Non-tinted, standard storefront system with entry doors.

RESTROOMS:

- Two fully functional, handicapped-accessible restrooms, meeting all applicable codes; to include, but not limited to the following:
- ADA compliant pressure-assist-flush toilet, lavatory, faucet, grab bars, mirror, signage, doors and door hardware.
- All accessories, including: Automatic paper towel dispensers, toilet paper holders, and automatic soap dispensers.
- Exhaust fan.
- Recessed 2'x2' light fixture.
- Hard gypsum ceiling at 8'-0" AFF.

PLUMBING:

- 4" Sanitary waste line brought within the demised space at suitable depth to drain per local code from any location within demised premises.
- 1" Domestic water supply line with a minimum of 55 psi; pressure including valve set at a maximum of 70 psi, in-line water meter, gate valve and backflow preventer.
- 3" Vent located above proposed ceiling, brought within demised space from properly flashed vent through roof.
- 3/4" Water line feed and hose bib at rear of building for clean-up.
- Ideal grease trap: under sink, above-ground Zurn Light Commercial #2700. This may vary depending on the local municipality requirements.

FIRE PROTECTION:

- If required, a complete fire sprinkler system, per local code and NFPA. Fire sprinkler heads should be dropped to the proper height, at the ceiling line, and finished off with an escutcheon at the ceiling.
- ## HVAC:
- Minimum Cooling Capacity: 1 ton of HVAC per 150SF. Complete HVAC system to include: RTU or split system, rigid main trunk line, flexible distribution ducts, 2'x2' diffusers (Hart & Cooley Rezzin RZ 4-Way T-Bar RZ-2153), 2'x2' return grilles (Hart & Cooley RHF45), 2'x2' steamer exhaust grilles (Hart & Cooley RHF45).
 - (1) 600 CFM exhaust fan above steamers, with 2-3 intakes, vented through roof (12X10 Exhaust Duct up to a Greenheck GRS-12 q/ 14" Roof Curb & Cap).
 - Entry Bay Area - Exposed, Spiral, Internally-insulated Metal Duct, painted SW Safety Red.

ELECTRICAL:

- Minimum Service Requirements: Electrical panel(s), installed in the space to include: 42-Circuit, 400 AMP, 120/208V, 3-Phase, 4-Wire Service.

LIGHTING:

- Recessed 2'x4' Troffer-style light fixtures, ABL-Lithonia Lighting EPANL 24 40L 40K, LED, 4350 Lumens.
- For Restrooms: 2'x2' Troffer-style light fixture, ABL-Lithonia Lighting EPANL 22 40L 40K DGA22, 3500 Lumens w/Drywall Grid Adapter.
- Entry Bay Area - Select Lighting: HBA454M23MV VVG High Bay, 4L T5 LED, with Wire Guard.

MISC:

- Telephone/Data Service
- Dumpster Pad / Trash Area located behind premises.



FOUNDED BY FIREMEN™

FOA CONSTRUCTION SERVICES PROPOSAL FORM





FOUNDED BY FIREMEN™

FOA CONSTRUCTION SERVICES PROPOSAL FORM ***DO NOT LUMP LINE ITEMS TOGETHER***	
General Contractor	
Restaurant Location	
Square Footage	
Division 1000 - General Conditions	\$0.00
Contractor's General Conditions (All Indirect Job Costs)	
Demolition	
Floor Slab Trenching for Sanitary Sewer Line	\$0.00
Additional Demolition Scope	\$0.00
Civil Work	
Site-Related Work	\$0.00
Termite Pre-Treat	
Termite Spray for Disturbed Soil in Utility Trenches	\$0.00
Division 3000 - Concrete	\$0.00
Pour Back Concrete in Utility Trenches	
Division 5000 - Metals	\$0.00
Diamond Plate Sheeting	
Diamond Plate Wainscot, RR Door Kicks (both sides of door), and Arch Protection	\$0.00
Division 6000 - Wood & Plastics	
Rough Carpentry	
Provide Plywood Backing and Blocking in Walls for Support of Hung Fixtures	\$0.00
Finish Carpentry	
Running Wood Trim (Baseboard, Chair Rail, and Crown Molding)	\$0.00
Millwork	
Cabinetry and Countertops: POS Cabinet, Line Counter Tops, Beverage Station, Manager's Desk/Shelves, Line Printer Shelf, Bar Top Seating (with legs), Arch Trim	\$0.00
Division 7000 - Thermal & Moisture Protection	
Roofing	
Roofing Work (Penetrations/Flashing/Patching/Etc)	\$0.00
Division 8000 - Doors & Windows	
Interior Doors, Frames & Hardware	\$0.00
Eliason Swing Gate (P11 - Plus Gate)	\$0.00
Stonefront System / Stonefront Entry Door	\$0.00
Division 9000 - Finishes	
Walls & Ceilings	
Frame, Hang and Finish Interior Drywall Partitions and Restroom Ceilings	\$0.00
Wall Insulation	\$0.00
Steel Bracing for Low Line Wall	\$0.00
Knock-Down Finish on Walls	\$0.00
Tenant Separation Walls	\$0.00
USG Acoustical Ceiling Grid & Tile	\$0.00
FRP in Back of House, Prep Side of Low Line Wall	\$0.00

Tile		\$0.00
Dal Tile: Quarry Floor Tile (Floors and Mop Sink)		\$0.00
Creative Materials: 6x24 Porcelain Plank Tile		\$0.00
Daltile: Ceramic Wall Tile		\$0.00
Installation of Tile (LABOR Only)		\$0.00
Marion Ceramics: Thin Brick Pavers (ordered via Daltile)		\$0.00
Installation of Brick (LABOR Only)		\$0.00
Painting		
SW Paint (Prep, Caulk, and Paint Int Partitions, Doors & Frames, Running Trim)		\$0.00
Paint Exposed Roof Structures, Upper Walls in Entry Area: Flat Black Dry Fall		\$0.00
Rust-Oleum Stain (All Exposed Wood Elements)		\$0.00
Division 10000 - Specialties		\$0.00
Restroom and Kitchen Accessories		\$0.00
ADA Restroom Signage		\$0.00
Fire Extinguishers		\$0.00
Television Brackets		\$0.00
Installation of All Specialty Items / Hang Interior Décor		\$0.00
Division 11000 - Equipment		\$0.00
Installation of Kitchen Equipment Package / Assembly of Tables		\$0.00
Division 15000 - Mechanical		
Plumbing		
Water and Sanitary Sewer Piping		\$0.00
Plumbing Fixtures		\$0.00
Gas Piping		\$0.00
Grease Trap		\$0.00
Additional Plumbing Scope		\$0.00
Fire Sprinkler System		\$0.00
Fire Sprinkler System		\$0.00
HVAC		
New Roof Top Unit(s) and Associated Curb(s)		\$0.00
Ductwork (Above Acoustical Ceiling and Exposed Spiral Duct in Entry Area)		\$0.00
Diffusers/Grilles/Filters		\$0.00
Thermostats		\$0.00
RTU Structural Framing		\$0.00
Walk-In Cooler/Freezer		\$0.00
Additional HVAC Scope		\$0.00
Division 16000 - Electrical		\$0.00
Electrical Panel and Power Distribution		\$0.00
Light Fixture Package		\$0.00
Voice & Data Conduit and Wiring		\$0.00
Additional Electrical Scope		\$0.00
Subtotal		\$0.00
Contractor's Fee		\$0.00
Grand Total		\$0.00
Total Number of Construction Weeks 0		
Potential Savings - Detail On Separate Sheet \$0.00		
DO NOT LUMP LINE ITEMS TOGETHER		



FOUNDED BY FIREMEN™

DIMENSIONED PLANS

D



FOUNDED BY FIREMEN™

GENERAL NOTES

1. CONTRACTOR SHALL BE RESPONSIBLE FOR VERIFICATION OF ALL DIMENSIONS AND JOB CONDITIONS. ANY DEVIATION FROM WHAT IS NOTED IN DRAWINGS SHALL BE BROUGHT TO THE ATTENTION OF THE ARCHITECT IMMEDIATELY.
2. ALL DIMENSIONS SHOWN ARE FACE OF BRICK, MASONRY OR METAL STUD FRAMING—UNLESS NOTED OTHERWISE.
3. PROVIDE DEEP LEG DEFLECTION TRACK AT ALL METAL STUD CONNECTIONS WITH STRUCTURE ABOVE—TYPICAL.
4. PROVIDE FIRE RATED WOOD BLOCKING IN METAL STUD WALLS FOR ANY WALL SUPPORTED ITEMS, INCLUDING RESTROOM ACCESSORIES.
5. PROVIDE APPROVED FIRE RATED STOPPING MATERIALS IN ANY OPENINGS IN FIRE RATED ASSEMBLIES.
6. PRIOR TO ORDERING ANY PRODUCTS—CONTRACTOR SHALL SUBMIT SAMPLES TO THE ARCHITECT OF ALL FINISH MATERIALS TO BE USED ON THE PROJECT. THE CONTRACTOR SHALL BEAR SOLE RESPONSIBILITY FOR ANY MATERIALS ORDERED INCORRECTLY WHEN THAT MATERIAL WAS NOT REVIEWED BY THE ARCHITECT.

KEY NOTES

- | | |
|--|--|
| <ol style="list-style-type: none"> 1. PROVIDE BLOCKING FOR WALL OR CEILING MOUNTED EQUIPMENT. COORDINATE WITH TENANT ON EXACT LOCATION. 2. PLASTIC LAMINATE MANAGER'S DESK, SEE DETAIL. 3. PROVIDE F.R. PLYWOOD IN LIEU OF GYPSUM BOARD ON ALL WALLS IN ROOM "103 STAGING", TO BE USED AS BLOCKING FOR ALL APPLICABLE EQUIPMENT 4. MOP SINK CONSTRUCTED WITH SHOWER DAM COVERED WITH QUARRY TILE FLOORING AND WALLS UP TO 5'-0" AFF. PROVIDE 4" TALL X 4" WIDE CURB AT FRONT OF SINK. PROVIDE S.S. REDUCED PRESSURE ZONE ASSEMBLY. 5. PLASTIC LAMINATE CASH REGISTER COUNTER, SEE DETAILS. 6. FALSE COLUMNS CONSTRUCTED OF METAL STUDS AND CONCRETE BACKER BOARD WITH ADHERED THIN BRICK FINISH. DIMENSIONS SHOWN ARE TO FINISH BRICK. 7. PLASTIC LAMINATE DRINK CABINET WITH STAINLESS STEEL TOP AND DIAMOND PLATE DOORS, SEE DETAIL. 8. THIN BRICK VENEER INSTALLED OVER CEMENT BOARD, SEE FINISH SCHEDULE FOR TYPE/COLOR. 9. WALL MOUNTED MURAL, SEE INTERIOR ELEVATIONS AND DETAILS FOR ADDITIONAL INFORMATION. MURAL PROVIDED BY TENANT, INSTALLED BY CONTRACTOR. 10. PLASTIC LAMINATE FRONT COUNTER ON PARTIAL HEIGHT WALL, SEE DETAIL. PROVIDE FRP ON UNDERSIDE OF COUNTERTOP 11. 3" RADIUS, TYPICAL. 12. CO2 TANK BY VENDOR, COORDINATE LOCATION WITH VENDOR 13. (3) 12" DEEP X 3/4" THK. WHITE MELAMINE SHELVES ON HD ADJUSTABLE BRACKETS. | <ol style="list-style-type: none"> 14. 2' X 2' X 3/8" THK. F.R. PLYWOOD PHONE BOARD. INSTALL WITH TOP AT 10'-0" AFF. 15. NEW 42 CIRCUIT ELECTRICAL PANELS, SEE ELECTRICAL PLANS. 16. NEW ADA COMPLIANT WHITE VITREOUS CHINA WALL HUNG LAVATORY (PRO FLO-PF5518WH) W/ TWO-HANDLE FAUCET (PRO FLO-PFWS5C13405LCP), OR APPROVED EQUAL. 17. NEW ADA COMPLIANT WHITE VITREOUS CHINA HIGH EFFICIENCY PRESSURE ASSISTED 1.0 GPF TOILET: BOWL (PF1603PAWH) TANK (PF1612PAWH) W/ SEAT, OR APPROVED EQUAL. 18. EXISTING STOREFRONT DOORS AND WINDOWS. 19. TYPE 2A-10BC FIRE EXTINGUISHERS MOUNTED BETWEEN 3'-0" AND 4'-0" ABOVE FINISH FLOOR. VERIFY LOCATIONS WITH LOCAL FIRE OFFICIAL. 20. 2X8 WOOD TRIM, STAINED WITH ST-1, TO ALIGN WITH BULKHEAD ABOVE AND PROVIDE FINISHED EDGE WHERE BRICK VENEER ENDS. 21. 6" METAL STUD AND 5/8" GYPSUM BOARD BULKHEAD W/ WOOD FRAMED TRANSOM WINDOWS. SEE INTERIOR ELEVATIONS AND CEILING PLAN. 22. 2X12 BUILT-UP WOOD COLUMN STAINED ST-1 (3), WITH 3/4" BOLTS & WASHERS PAINTED BLACK. 23. ELUSON P-11 PLUS GATE, FINISH TO BE ORDERED RED. POST HEIGHT TO BE 48". 24. PROVIDE PLASTIC LAMINATE END PANEL AT END OF POS COUNTER UP TO TOP OF HIGH COUNTER. SEE CASWORK DETAILS FOR PROFILE. FINISH TO MATCH COUNTERTOP. |
|--|--|



FOUNDED BY FIREMEN™

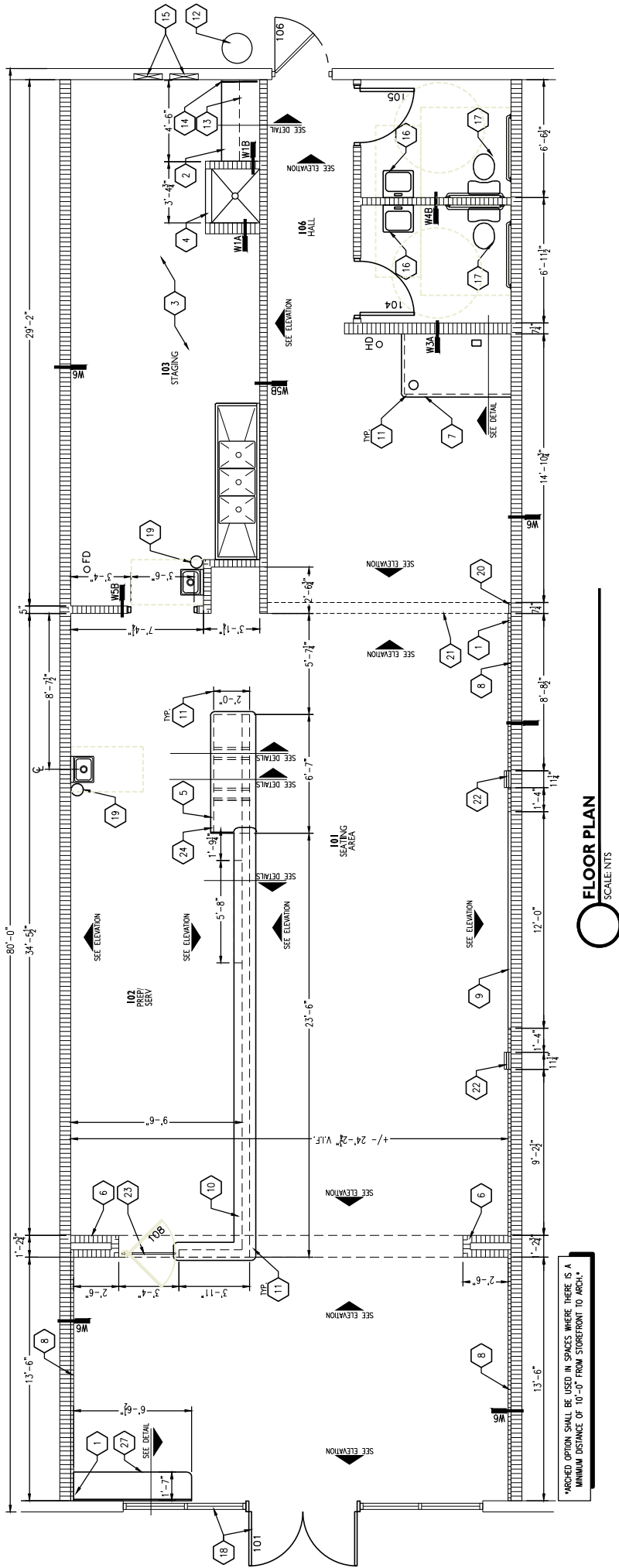

FLOOR PLAN
SCALE: NTS

**DIMENSIONED PLAN
STANDARD ARCH LAYOUT**

www.firehousesubs.com

FIREHOUSE OF AMERICA, LLC - I-800-388-FIRE (3473)
© COPYRIGHT FIREHOUSE OF AMERICA, LLC
DESIGN STANDARDS 2018



FOUNDED BY FIREMEN™

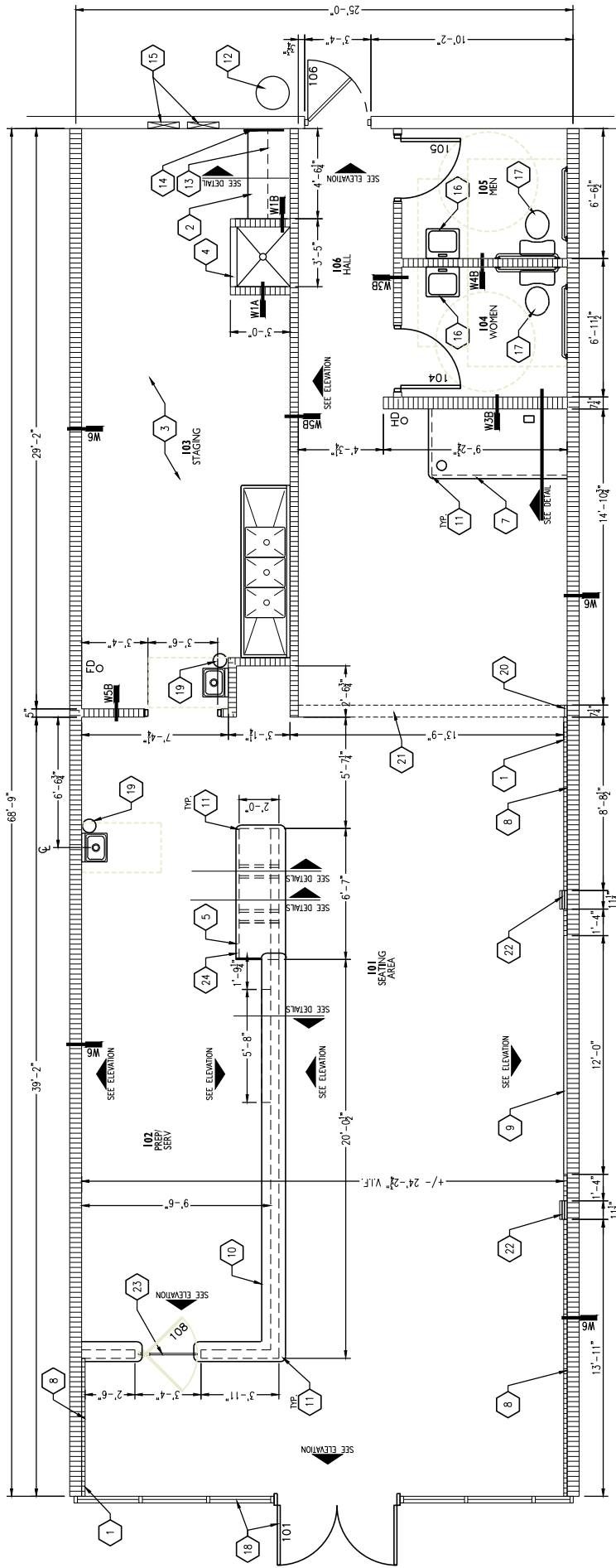

FLOOR PLAN
SCALE: NTS

**DIMENSIONED PLAN
REDUCED SIZE LAYOUT**

FIREHOUSE OF AMERICA, LLC - I-800-388-FIRE (3473)
© COPYRIGHT FIREHOUSE OF AMERICA, LLC
DESIGN STANDARDS 2018



FOUNDED BY FIREMEN™

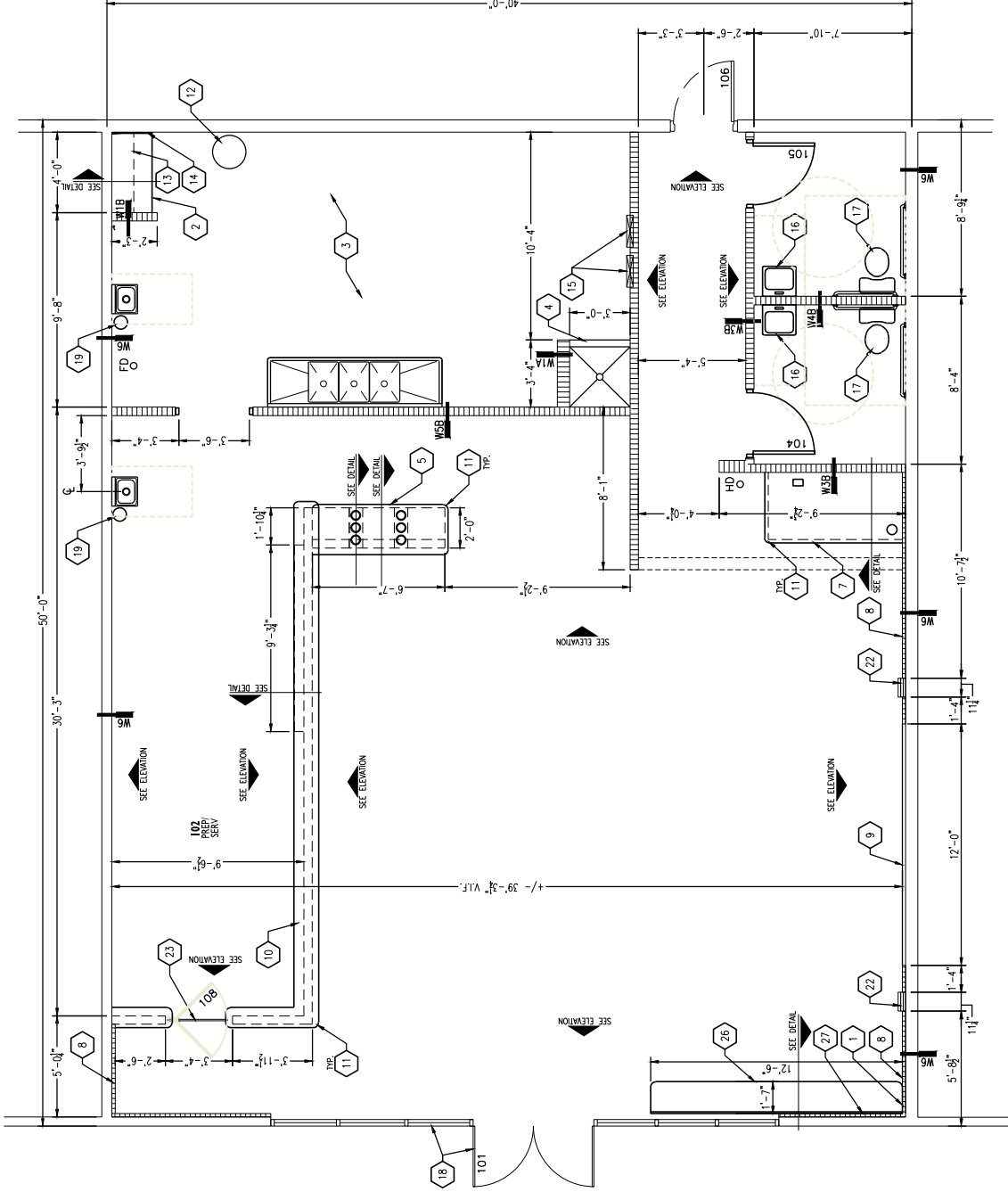

FLOOR PLAN
SCALE: 1" = 1'-0"



FOUNDED BY FIREMEN™

TYPICAL BUILDING DATA
<p>NAME OF PROJECT: INTERIOR UP-FIT FOR FIREHOUSE SUBS ADDRESS: 1234 FICTIONAL LANE MAKE BELIEVE TOWNSHIP, US, 12345</p> <p>THIS PROJECT WAS DESIGNED UNDER: INTERNATIONAL BUILDING CODE (VARIES BY JURISDICTION) PROPOSED USE: RESTAURANT OWNER'S REPRESENTATIVE: ARCHITECT OF RECORD CODE ENFORCEMENT JURISDICTION: VARIES BY LOCATION GROSS AREA TENANT SPACE: VARIES BY LOCATION CONSTRUCTION TYPE: 2B (TYPICAL) OCCUPANCY CLASSIFICATION: B (RESTAURANT UNDER 50 OCCUPANTS) - TYPICAL OCCUPANT LOAD: VARIES SEATING: VARIES KITCHEN AREA: VARIES EGRESS WIDTH REQUIRED: VARIES (MIN. 68" REQUIRED - TYPICAL) EGRESS WIDTH PROVIDED: VARIES</p> <p>PLUMBING FIXTURES REQUIRED / PROVIDED: REQUIRED: MEN: VARIES WOMEN: VARIES PROVIDED: MEN: VARIES WOMEN: VARIES MAXIMUM TRAVEL DISTANCE: VARIES ACTUAL TRAVEL DISTANCE: VARIES PROVIDE FIRE EXTINGUISHERS IN ACCORDANCE WITH N.F.P.A. 10</p>



FOUNDED BY FIREMEN™

INTERIOR ELEVATIONS & DETAILS





FOUNDED BY FIREMEN™

KEY NOTES

1. 1X6 PAINT GRADE BASE MOLDING, B-1
2. CHAIR RAIL MOLDING, M-2
3. CROWN MOLDING, M-3
4. TILE BORDER, T-3
5. PORCELAIN TILE BASE F-5
6. QUARRY TILE BASE F-2
7. TILE BASE TA-3
8. CERAMIC TILE T-2
9. BULLNOSE TILE TA-1
10. SIGNAGE PROVIDED BY TENANT, INSTALLED BY GC. REFER TO CORPORATE DESIGN MANUAL FOR MORE INFO
11. ADA COMPLIANT RESTROOM SIGNAGE. INSTALL 5'-0" AFF TO CENTER, SEE REFERENCE SHEETS FOR ADDITIONAL REQUIREMENTS
12. DIAMOND PLATE "U" SHAPED CORNER GUARD TRIM FORMED FROM CT-3, FROM FLOOR TO 6'-3" AFF. LEGS TO BE 2-1/2" LONG, AND SECURED WITH LOCTITE 375 ADHESIVE. SEAL EDGES WITH ALUMINIUM GREY SEALANT. SEE DETAIL
13. M-2 MOLDING "PICTURE FRAME" CENTERED ON GYP BOARD SECTION OF WALL. INSIDE MEASUREMENT TO BE 6'-0" TALL X 12'-0" LONG. MURAL WITHIN TRIM TO BE BY TENANT. SEE DETAIL
14. DIAMOND PLATE PANEL, CT-3. SECURED TO WALL WITH LOCTITE 375 ADHESIVE. PROVIDE ALUMINIUM GREY SEALANT JOINT WHERE REQUIRED. PROVIDE SMOOTH FINISHED GYPSUM BOARD BEHIND DIAMOND PLATE
15. THIN-BRICK OVER METAL STUD FRAMING AND CEMENT BOARD, SEE DETAILS
16. TRIM OUT ARCH WITH 3 1/2" WIDE X 3/4" THK. MDF. REFER TO DETAIL ON THIS SHEET. PROVIDE SEALANT JOINT BETWEEN MDF TRIM AND TOP OF DIAMOND PLATE
17. BEVERAGE CABINET: STAINLESS STEEL COUNTERTOP, FACE OF CABINET DOORS TO BE FINISHED WITH CT-3 OVER CT-1 WITH 1" REVEAL AROUND ENTIRE PERIMETER OF EACH DOOR. PROVIDE FINISHED PLASTIC LAMINATE END PANEL AT EACH SIDE OF DRINK STATION COUNTER. SEE DESIGN MANUAL
18. FRP FINISH (SEE MATERIAL SCHEDULE) TERMINATE AT TOP OF QUARRY TILE BASE. DO NOT EXTEND FRP BEHIND TILE BASE
19. ELIASON P-11 PLUS GATE FINISH TO BE RED. POST HEIGHT 48"
20. PLASTIC LAMINATE COUNTERS CT-1, USE WHITE MELAMINE TO BE USED ON UNDERSIDE. SEE DETAILS FOR ADDITIONAL INFORMATION.
21. WALLS AND CEILING IN RESTROOM ABOVE TILE TO HAVE SMOOTH, PAINTED FINISH. PROVIDE EPOXY PAINT ON WALL
22. ACCENT TILE, T-3. RANDOM LAYOUT, WITH (1) ACCENT COLOR PER VERTICAL ROW OF TILE. VERIFY EXACT LAYOUT IN FIELD
23. TYPICAL ALL PAINTED WALLS EXCEPT IN RESTROOMS AND ADJACENT TO BEVERAGE STATION: PROVIDE "KNOCK DOWN" FINISH ON GYP BOARD AT ALL NON-TILE AREAS. REFER TO GYPSUM CONSTRUCTION HANDBOOK, FINISHING DRYWALL SYSTEMS, PAGE 205 FOR INFORMATION. MATERIAL FOR KNOCK-DOWN TEXTURE (SHEETROCK BRAND)
-WALL & CEILING SPRAY TEXTURE
-WALL & CEILING TEXTURE (TUFTEX)
-READY-MIX WALL & CEILING TEXTURE
-READY-MIX WALL & CEILING SPRAY TEXTURE
PROVIDE FINISH SAMPLE TO TENANT FOR APPROVAL.
24. 1X4 WOOD FRAME, STAINED ST-1, WITH 1/4" PLEXI-GLASS GLAZING OR LAMINATED SAFETY GLASS. SEE FRAME TYPE F2.
25. 2X WOOD TRIM ON UNDERSIDE OF BRICK OPENING STAINED ST-1. PROVIDE BOLTS TO MATCH COLUMN. USE PAINT GRADE PINE FOR UNDERSIDE OF FLAT ARCH.
26. BUILT-UP WOOD COLUMN, STAINED ST-1 WITH 3/4" BOLTS AND WASHERS PAINTED BLACK. SEE DETAIL
27. EXPOSED CEILING IN THIS AREA, PAINT ALL WALLS ABOVE BRICK AND ALL STRUCTURE FLAT BLACK, P-5
28. EXISTING STOREFRONT WINDOW SYSTEM TO REMAIN.
29. WOOD TRANSOM STAINED ST-1. SEE DETAIL
30. EXPOSED CEILING IN THIS AREA, PAINT ALL WALLS ABOVE BRICK AND ALL STRUCTURE BLACK, P-5.
31. TWO UPRIGHTS SHALL BE SPLIT AND ROUTED OUT TO FIT ALL THREAD THAT RUNS FROM THE BOTTOM OF THE 2X12s TO THE ROOF STRUCTURE ABOVE. BOLT HEADS SHALL BE EXPOSED AND PAINTED BLACK
32. BOTTOM CHORD, (2) 2X12 STAINED YELLOW PINE
33. UPRIGHTS, 2X8s STAINED YELLOW PINE
34. TOP CHORD, (2) 1x12 -1/4" BENT PINE PLYWOOD



FOUNDED BY FIREMEN™

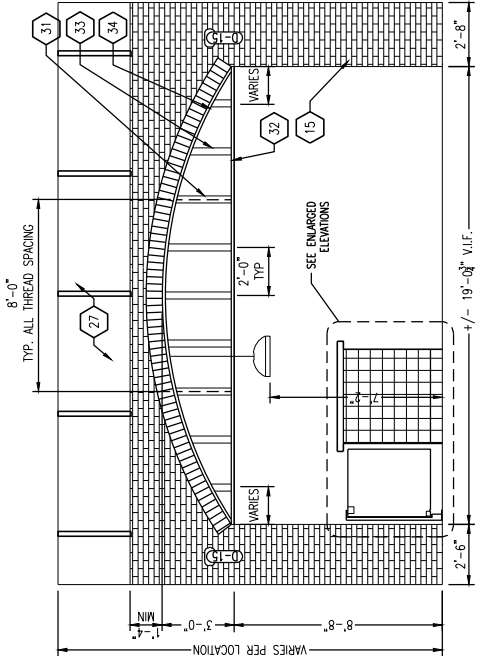

NON-ARCHED OPTION SHALL BE USED IN SPACES WHERE LIMITED CEILING HEIGHT EXISTS. COMPLETE, ARCHED OPENING SHALL BE USED WHERE CEILING HEIGHT OF 13' OR GREATER IS AVAILABLE IN ENTRY AND DINING AREAS. ALL SPACES WITH A CEILING OF LESS THAN 13' MUST USE THE NON-ARCHED OPTION

SINGLE ARCH ELEVATION - ENTRY

SCALE: 1/8" = 1'-0"

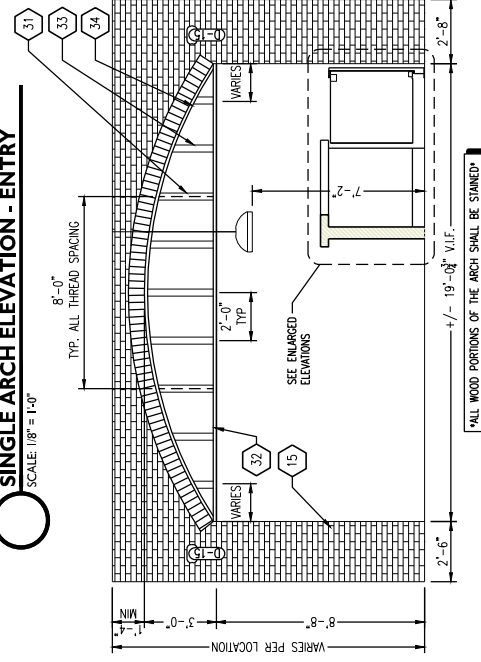

NON-ARCHED OPTION SHALL BE USED IN SPACES WHERE LIMITED CEILING HEIGHT EXISTS. COMPLETE, ARCHED OPENING SHALL BE USED WHERE CEILING HEIGHT OF 13' OR GREATER IS AVAILABLE IN ENTRY AND DINING AREAS. ALL SPACES WITH A CEILING OF LESS THAN 13' MUST USE THE NON-ARCHED OPTION

SINGLE ARCH ELEVATION - DINING

SCALE: 1/8" = 1'-0"

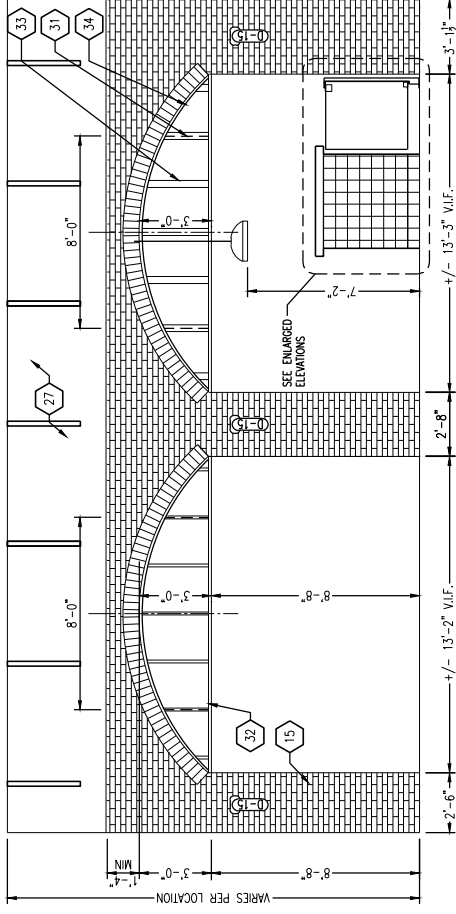

ALL WOOD PORTIONS OF THE ARCH SHALL BE STAINED*

NON-ARCHED OPTION SHALL BE USED IN SPACES WHERE LIMITED CEILING HEIGHT EXISTS. COMPLETE, ARCHED OPENING SHALL BE USED WHERE CEILING HEIGHT OF 13' OR GREATER IS AVAILABLE IN ENTRY AND DINING AREAS. ALL SPACES WITH A CEILING OF LESS THAN 13' MUST USE THE NON-ARCHED OPTION

DOUBLE ARCH ELEVATION - ENTRY

SCALE: 1/8" = 1'-0"

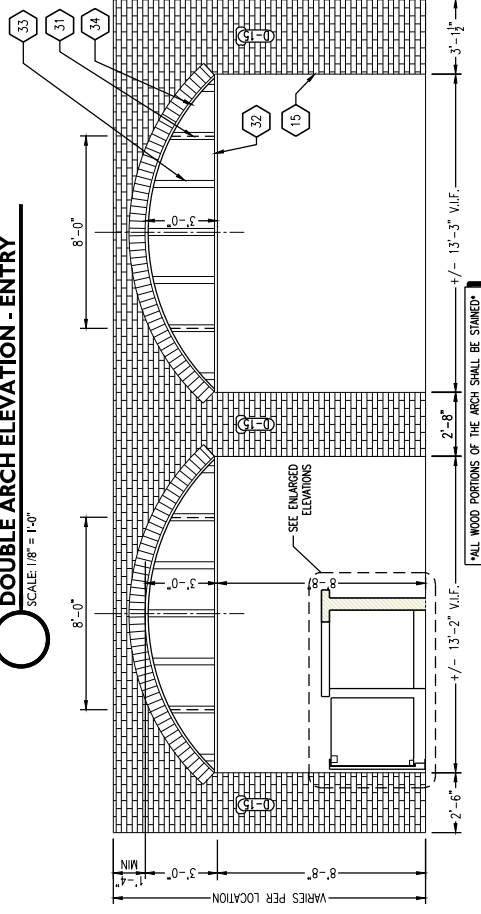

ALL WOOD PORTIONS OF THE ARCH SHALL BE STAINED*

NON-ARCHED OPTION SHALL BE USED IN SPACES WHERE LIMITED CEILING HEIGHT EXISTS. COMPLETE, ARCHED OPENING SHALL BE USED WHERE CEILING HEIGHT OF 13' OR GREATER IS AVAILABLE IN ENTRY AND DINING AREAS. ALL SPACES WITH A CEILING OF LESS THAN 13' MUST USE THE NON-ARCHED OPTION

DOUBLE ARCH ELEVATION - DINING

SCALE: 1/8" = 1'-0"

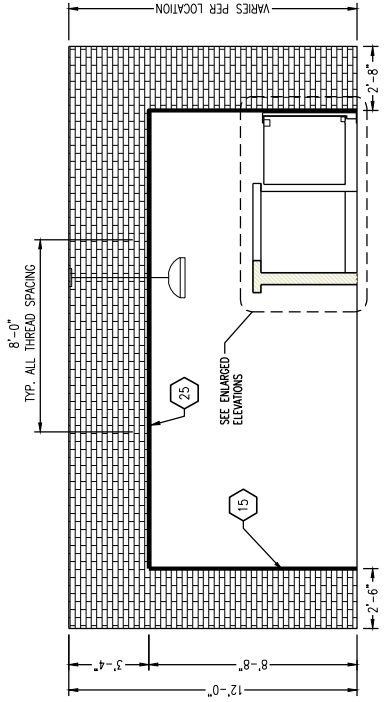

ALL WOOD PORTIONS OF THE ARCH SHALL BE STAINED

NON-ARCHED OPTION SHALL BE USED IN SPACES WHERE LIMITED CEILING HEIGHT EXISTS (EXAMPLE: ARCHED OPENING SHALL BE USED WHERE CEILING HEIGHT OF 13' OR GREATER IS AVAILABLE IN ENTRY AND DINING AREAS. ALL SPACES WITH A CEILING OF LESS THAN 13' MUST USE THE NON-ARCHED OPTION

SINGLE BULKHEAD ELEVATION - ENTRY

SCALE: 1/8" = 1'-0"

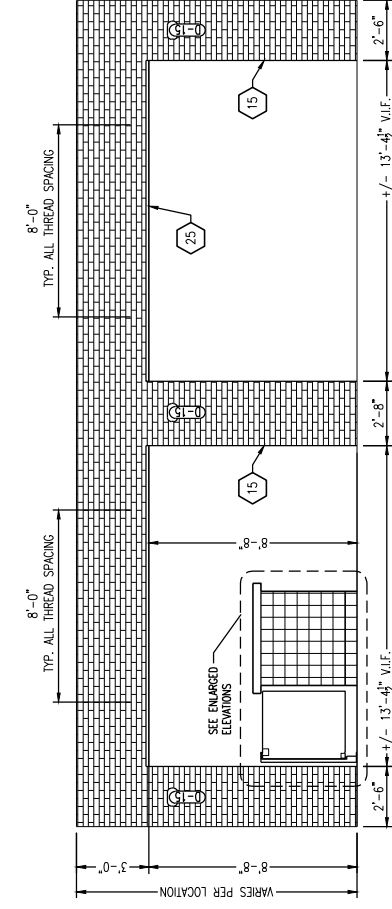

ALL WOOD PORTIONS OF THE ARCH SHALL BE STAINED

NON-ARCHED OPTION SHALL BE USED IN SPACES WHERE LIMITED CEILING HEIGHT EXISTS (EXAMPLE: ARCHED OPENING SHALL BE USED WHERE CEILING HEIGHT OF 13' OR GREATER IS AVAILABLE IN ENTRY AND DINING AREAS. ALL SPACES WITH A CEILING OF LESS THAN 13' MUST USE THE NON-ARCHED OPTION

DOUBLE BULKHEAD ELEVATION - ENTRY

SCALE: 1/8" = 1'-0"

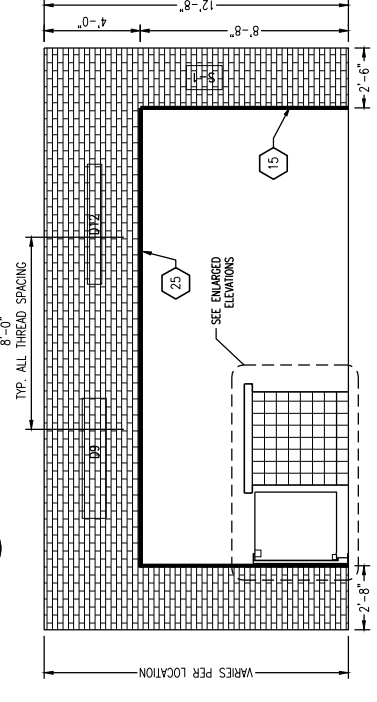

ALL WOOD PORTIONS OF THE ARCH SHALL BE STAINED

NON-ARCHED OPTION SHALL BE USED IN SPACES WHERE LIMITED CEILING HEIGHT EXISTS (EXAMPLE: ARCHED OPENING SHALL BE USED WHERE CEILING HEIGHT OF 13' OR GREATER IS AVAILABLE IN ENTRY AND DINING AREAS. ALL SPACES WITH A CEILING OF LESS THAN 13' MUST USE THE NON-ARCHED OPTION

SINGLE BULKHEAD ELEVATION - DINING

SCALE: 1/8" = 1'-0"

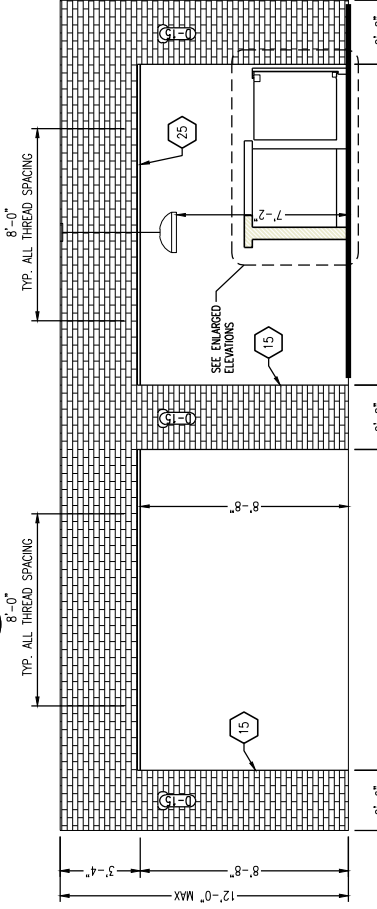

ALL WOOD PORTIONS OF THE ARCH SHALL BE STAINED

NON-ARCHED OPTION SHALL BE USED IN SPACES WHERE LIMITED CEILING HEIGHT EXISTS (EXAMPLE: ARCHED OPENING SHALL BE USED WHERE CEILING HEIGHT OF 13' OR GREATER IS AVAILABLE IN ENTRY AND DINING AREAS. ALL SPACES WITH A CEILING OF LESS THAN 13' MUST USE THE NON-ARCHED OPTION

DOUBLE BULKHEAD ELEVATION - DINING

SCALE: 1/8" = 1'-0"



FOUNDED BY FIREMEN™

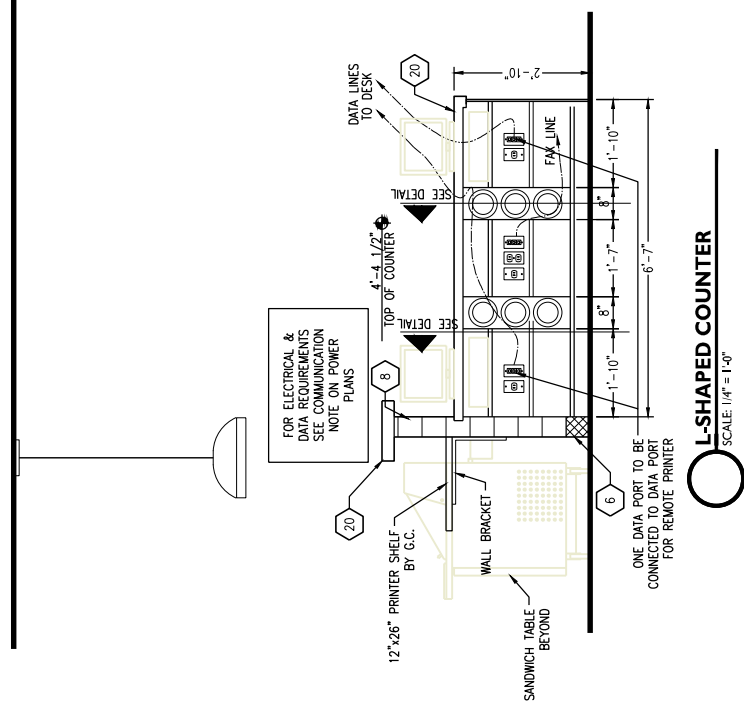
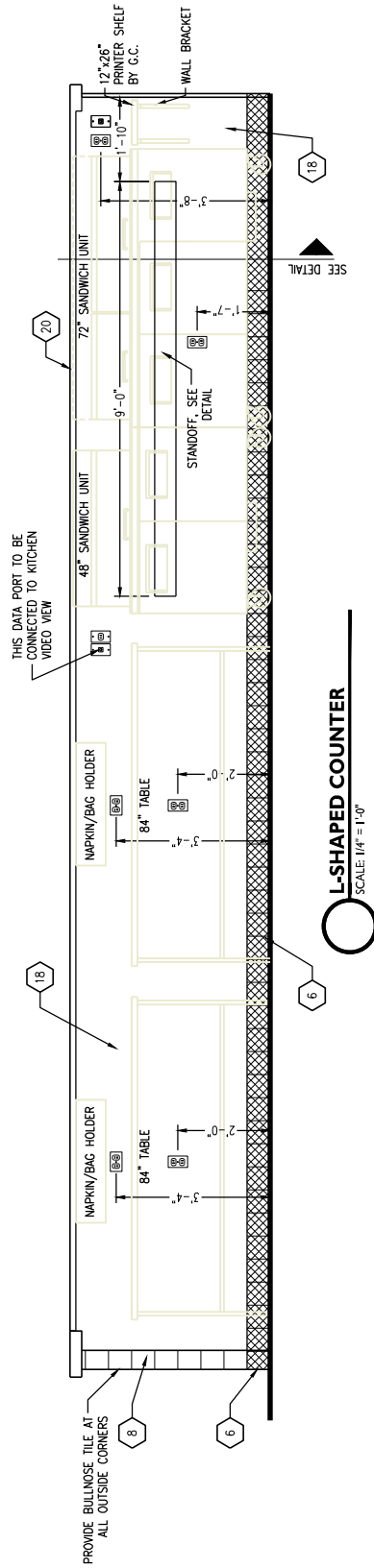



FOUNDED BY FIREMEN™

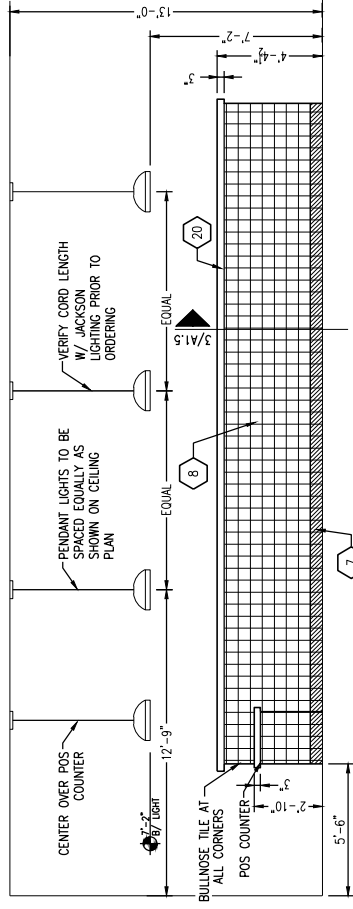

L-COUNTER ELEVATION

SCALE: 1/8" = 1'-0"

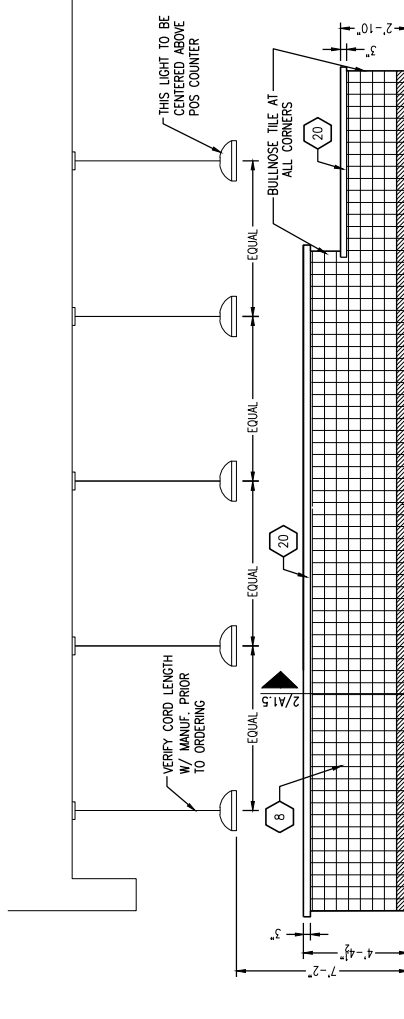

TYP. COUNTER ELEVATION

SCALE: 1/8" = 1'-0"





FOUNDED BY FIREMEN™

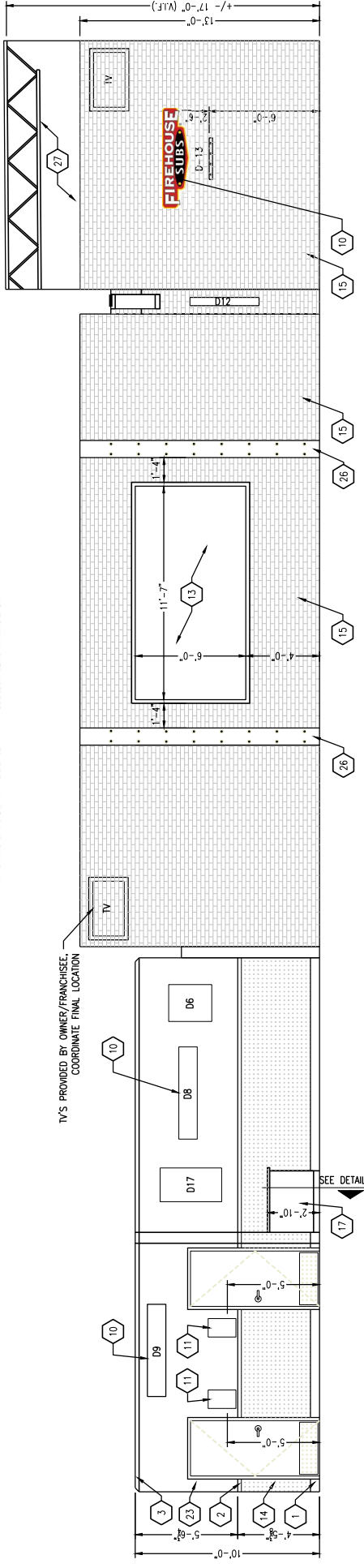

INTERIOR ELEVATION

SCALE: N/A

CARBON MONOXIDE DETECTOR:
 MANUFACTURER: FIRST ALERT
 MODEL NO.: CO910 DESIGNER SERIES
 POWER: 3V LITHIUM POWER CELL BATTERY WITH
 10 YEAR ALARM LIFE AND END OF LIFE SIGNAL
 SEE FIREALERTSTORE.COM/FUNDRISING/FIREHOUSE-SUBS.HTM
 MOUNT CO2 @ 7'-0" A.F.F. COORDINATE LOCATION WITH OWNER

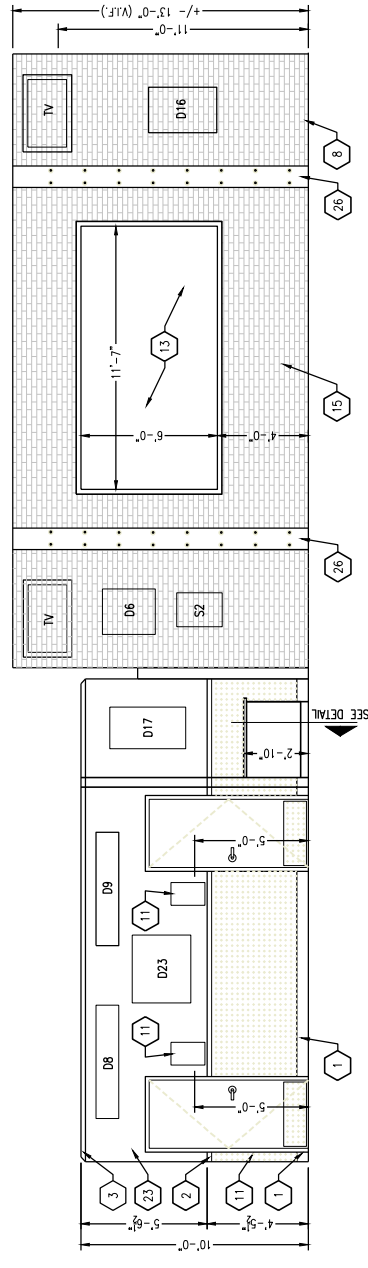

INTERIOR ELEVATION

SCALE: N/A

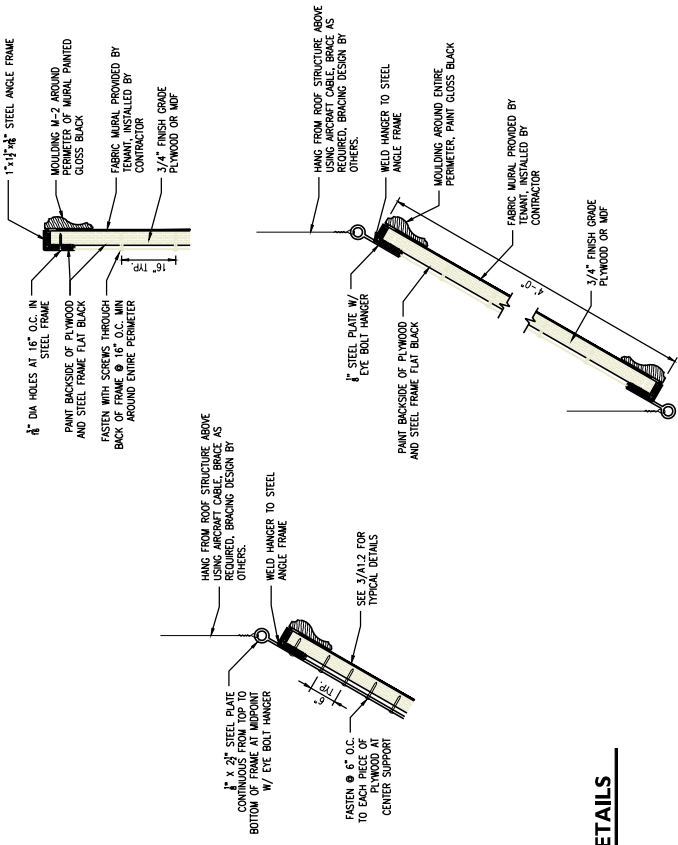
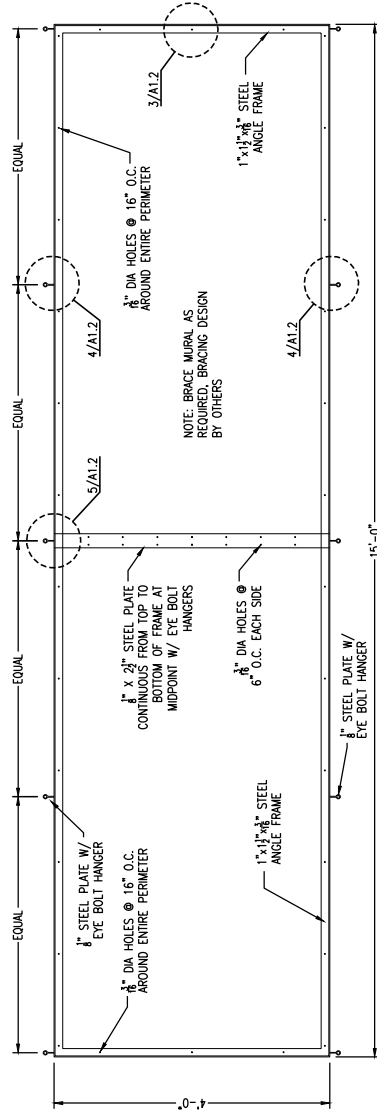

HANGING MURAL FRAME DETAILS
SCALE: 1" = 1'-0"

ALTERNATE SUSPENDED MURAL - CONTRACTOR SHALL FRAME AN ANGLED WALL FROM THE WINDOW HEAD TO THE CEILING HEIGHT W/ 3-5/8" STUDS @ 16" O.C. W/ 12" C/P. BD. THE ENDS OF THE FRAMING SHALL BE CONCEALED WITH STAIN GRADE PLYWOOD - STAINED S1

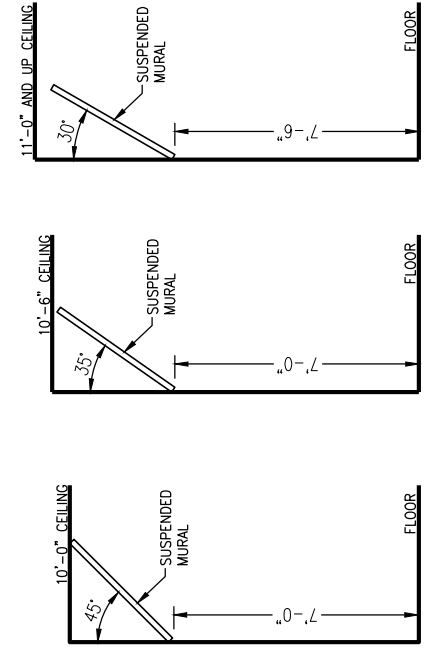

MURAL HANGING DETAIL
SCALE: 1" = 1'-0"

HANGING MURAL ELEVATION
SCALE: 1" = 1'-0"

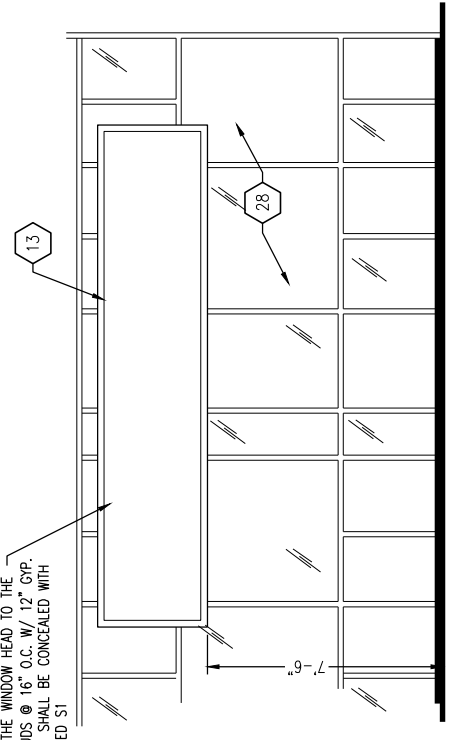



FOUNDED BY FIREMEN™

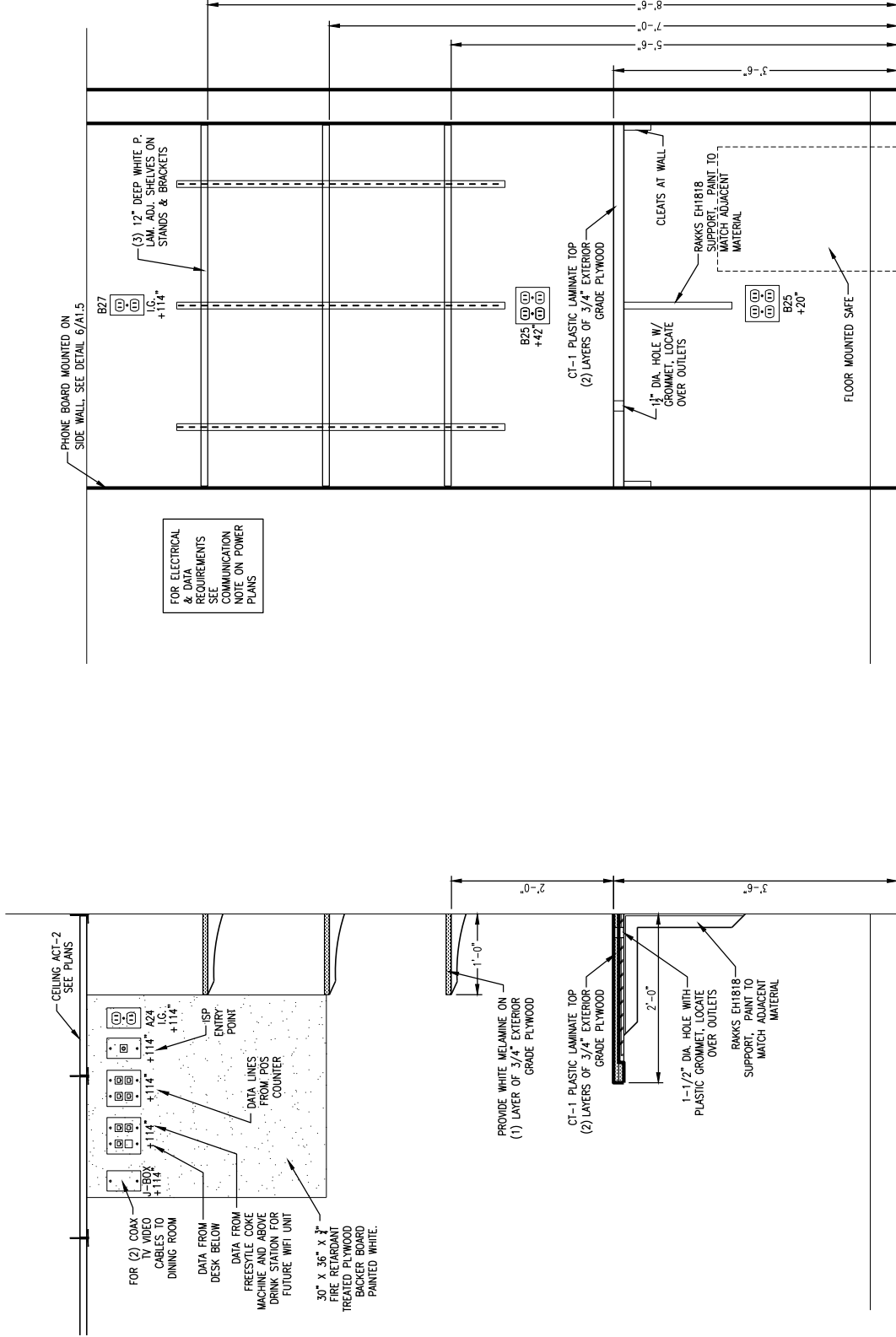

OFFICE COUNTER DETAIL

SCALE: 1/2"=1'-0"



FOUNDED BY FIREMEN™

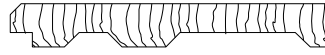
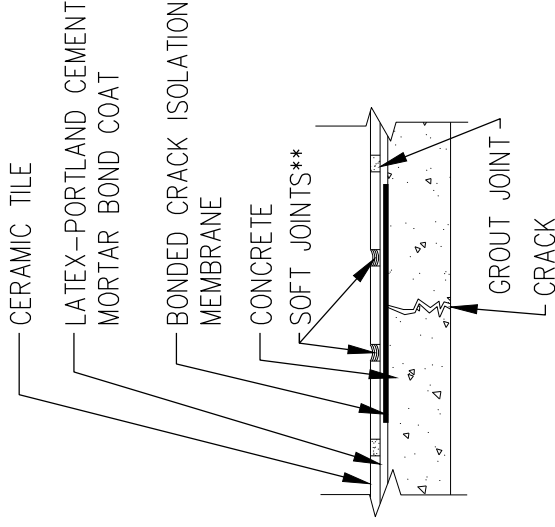
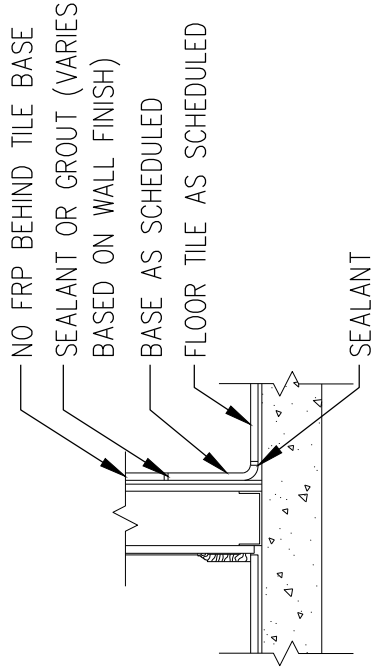
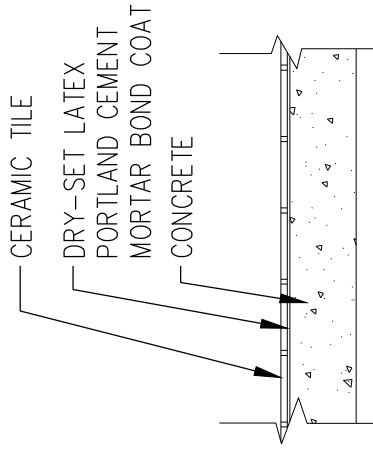

CROWN MOULDING
 9/16" x 4 5/8"



CHAIR RAIL
 11/16" x 2 1/2"

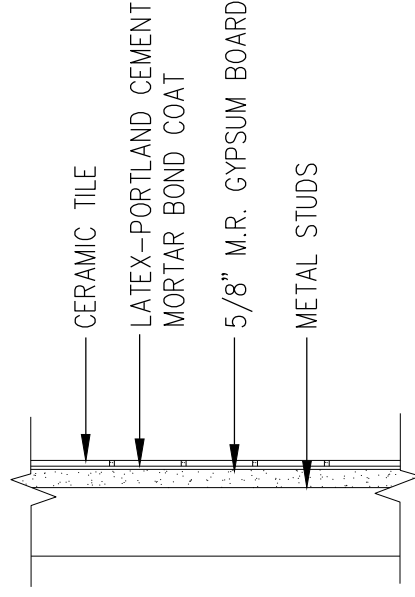

TYPICAL TILE / WOOD DETAILS

NOT TO SCALE



FOUNDED BY FIREMEN™

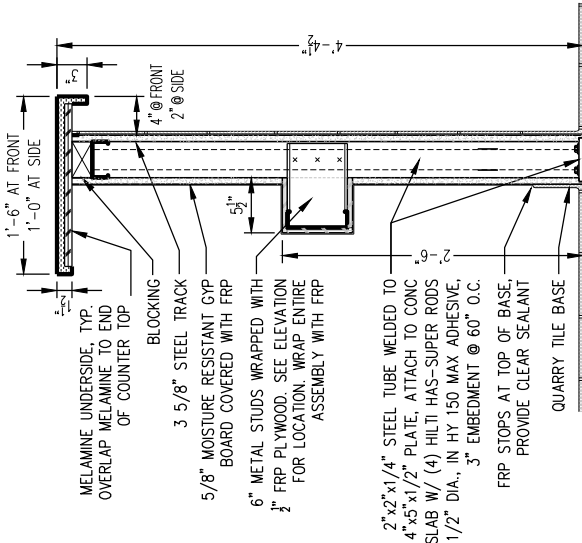

FRONT COUNTER DETAIL
NOT TO SCALE

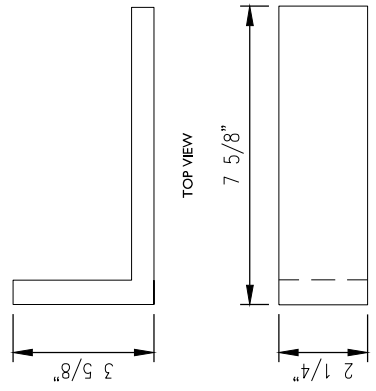

THIN BRICK CORNER DETAIL
NOT TO SCALE

NOTE:
1" BRACKET TO BE USED TO CONNECT THE STEEL PLATE TO WALL AT EACH END OF COUNTER

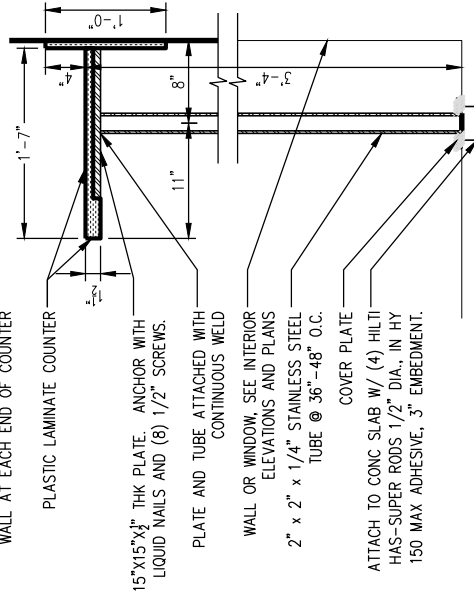

HIGH TOP COUNTER DETAIL
NOT TO SCALE

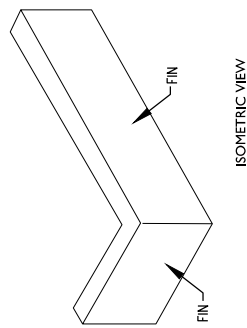

ISOMETRIC VIEW

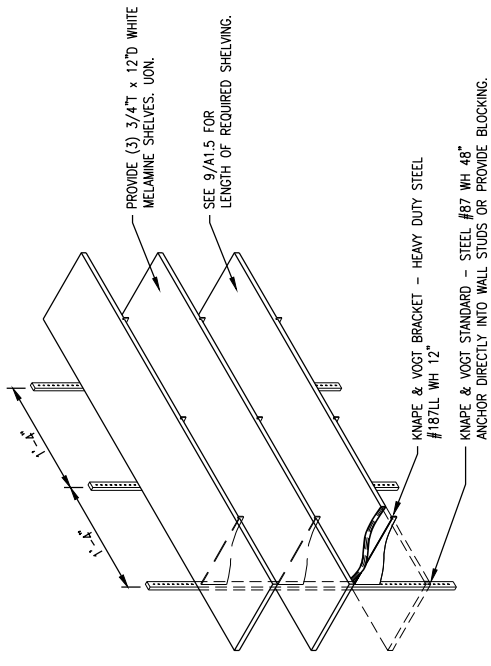

ADJ. SHELF DETAIL
NOT TO SCALE



FOUNDED BY FIREMEN™

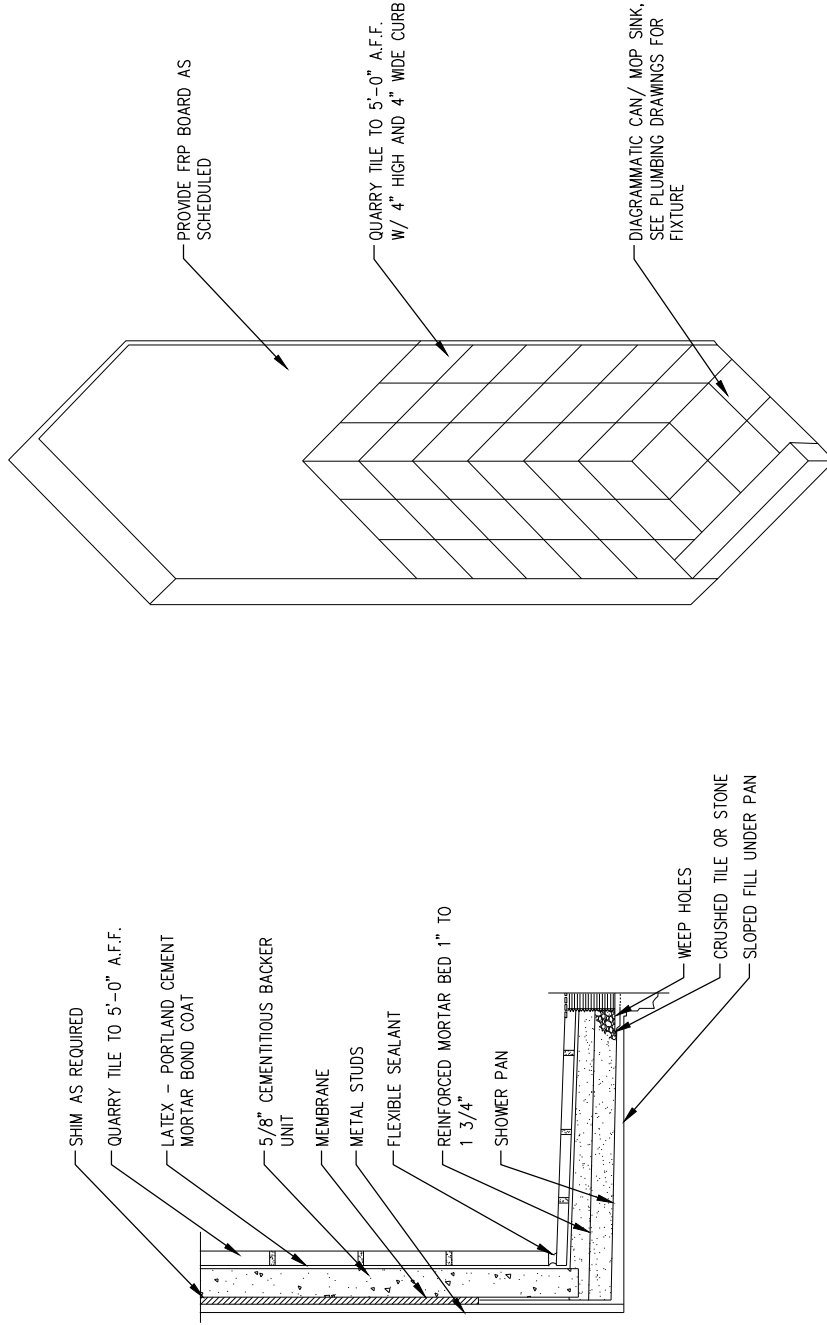

TYPICAL CAN WASH DETAILS
NOT TO SCALE



FOUNDED BY FIREMEN™

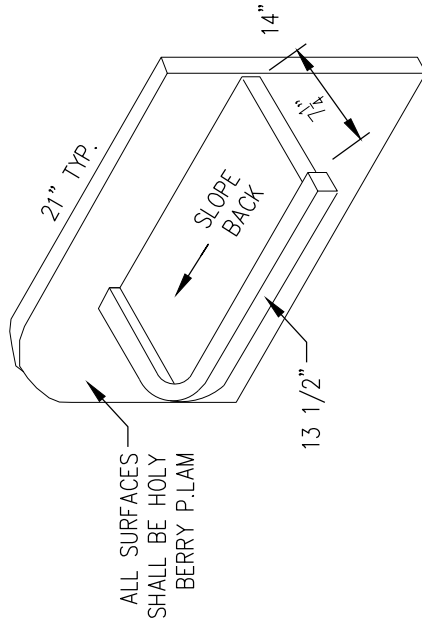

○ **PRINTER SHELF DETAIL**
NOT TO SCALE

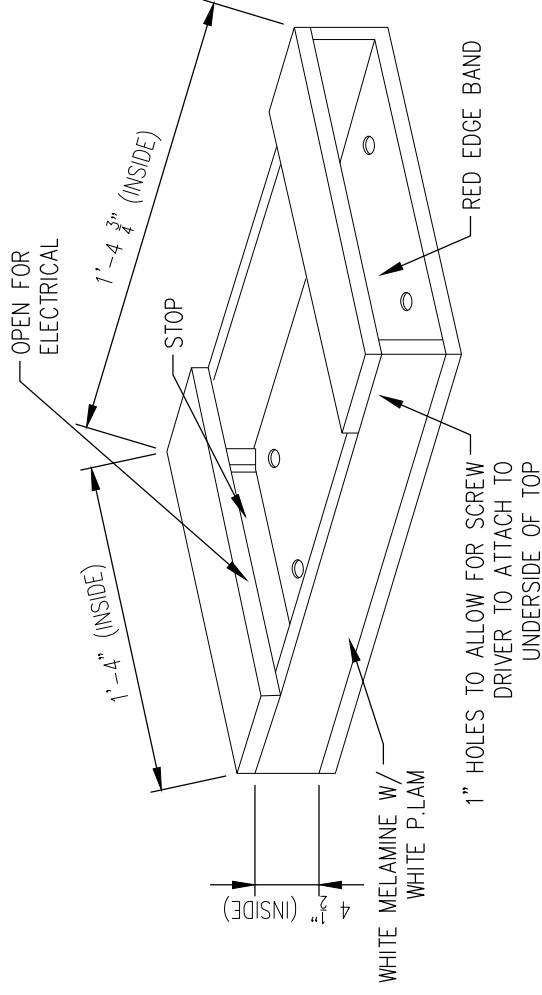

○ **CASH DRAWER**
NOT TO SCALE



FOUNDED BY FIREMEN™

REFLECTED CEILING PLANS & DETAILS





KEY NOTES

- 1 ACoustical TILE CEILING AREA DENOTED WITH HATCH PATTERN IS TO BE ACT-2. REMAINDER OF ACoustical TILE CEILING TO BE ACT-1
- 2 2X4 LAY-IN CEILING
- 3 2X4 LAY-IN CEILING
- 4 GYPSUM CEILING
- 5 NO CEILING IN THIS AREA. PAINT STRUCTURE BLACK P-5. EXPOSED DUCTWORK TO BE PAINTED SAFETY RED P-1.
- 6 EXHAUST FAN WIRED TO VARIABLE SPEED SWITCH IN LOCATION AS SHOWN. SEE MECHANICAL DRAWINGS FOR FAN SIZE AND CIRCUIT DESIGNATIONS.
- 7 2X WOOD TRIM ON UNDERSIDE OF BRICK OPENING. STAINED ST-1. PROVIDE BOLTS TO MATCH COLUMNS
- 8 6" METAL STUD AND 3/4" GYPSUM BOARD BULKHEAD, BOTTOM AT 7'-6" AFF. SEE INTERIOR ELEVATIONS FOR METAL FRAME WINDOWS AND DECOR.
- 9 THIS LIGHT TO BE CENTERED ABOVE P.O.S. COUNTER.
- 10 WALL OR CEILING HUNG TV. COORDINATE BLOCKING REQUIREMENTS.
- 11 SUSPENDED TRACK LIGHT FIXTURE. MOUNT AT 10'-0" AFF TO TRACK.
- 12 METAL STUD AND GYPSUM BOARD BULKHEAD ABOVE COOLER WITH 24"X24" ACCESS PANEL.

GENERAL NOTES

1. CIRCUIT DESIGNATIONS AND SWITCHING ARE SHOWN FOR REFERENCE ONLY. SEE ELECTRICAL DRAWINGS FOR ADDITIONAL INFORMATION.
2. ARCHITECTURAL CEILING PLAN TAKES PRECEDENCE OVER ELECTRICAL PLANS WITH REGARD TO LIGHT FIXTURE QUANTITY AND LOCATIONS. PLEASE CONTACT ARCHITECT WITH ANY QUESTIONS REGARDING LIGHT PLACEMENT OR QUANTITIES.
3. CONTRACTOR SHALL BE RESPONSIBLE FOR RELOCATING EXISTING SPRINKLER HEADS AS REQUIRED TO ACCOMMODATE NEW LAYOUT. SPRINKLER CONTRACTOR SHALL PROVIDE ALL REQUIRED DRAWINGS FOR LOCAL JURISDICTIONAL REVIEW AND APPROVAL.
4. ENTRY AREA NOTE: ALL DUCTWORK IN THE ENTRY AREA SHALL BE EXPOSED (MIN 26 GAGE) SPIRAL WOUND GALVANIZED DUCTWORK - PRIMED & PAINTED RED. BOT OF DUCTWORK VARIES PER LOCATION.

LAMP NOTES

1. ALL LAMPS IN THE FOOD PREP AREAS SHALL BE SHIELDED AND/OR SHATTERPROOF. VERIFY EXACT REQUIREMENTS WITH LOCAL HEALTH DEPARTMENT.
2. HALCO LIGHTING TECHNOLOGIES - PRO-LED SOLID STATE LIGHTING - 8 WATT MEDIUM BASE OR EQUAL. YOU MAY CONTACT JACKSON LIGHTING FOR PRICING AND ORDERING @ 866-526-8956.
3. 60 WATT - G-40 LAMPS MAY BE PURCHASED WITH A SHATTERPROOF COATING APPLIED TO BULBS BY JACKSON LIGHTING & ELECTRICAL SUPPLY (866-526-8956) OR SHALL PURCHASE 60 WATT G-40 LAMP BULBS FROM JACKSON LIGHTING. THE COATING APPLIED BY SHATTER-SHIELD (WWW.WHATERSHIELD.COM) - OR EQUAL.

CEILING LEGEND

SEE ELECTRICAL PLANS FOR MANUFACTURER AND MODEL NUMBER OF ALL LIGHTING FIXTURES.



2X4 LAY-IN LED LIGHT



2X2 LAY-IN LED LIGHT



DENOTES LIGHT FIXTURE WIRED TO 24 HOUR CIRCUIT ("NIGHT LIGHT")



PENDANT HUNG LIGHT FIXTURE. CENTER ON COUNTER OR AS SHOWN. MOUNT WITH BOTTOM OF FIXTURE AT 7'-2" AFF. COORD. W/ JACKSON LIGHTING FOR REQUIRED CORD LENGTH.



4' OR 8' TRACK LIGHT



RECESSED CAN LIGHT WITH TRIM RING AND CLEAR ALZAK REFLECTOR



THERMOSTAT

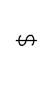

WALL MOUNTED LIGHT OR OTHER SWITCH. 3 = 3 WAY SWITCH 4 = 4 WAY SWITCH



OC = MOTION ACTIVATED OCCUPANCY SENSOR

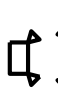

WALL MOUNTED EMERGENCY EXIT LIGHT WITH BATTERY BACKUP.



EMERGENCY EXIT SIGN WITH BATTERY BACK UP AND EMERGENCY LIGHTS.



EXTERIOR EMERGENCY EXIT LIGHT. FEED FROM EXIT SIGN INSIDE SPACE.

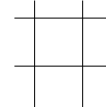

NEW CEILING GRID/TILE TO BE INSTALLED REFER TO FINISH SCHEDULE

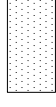

GYPSUM BOARD BULKHEAD/CEILING



DIFFUSER - SUPPLY-SEE MECHANICAL PLANS



DIFFUSER - RETURN-SEE MECHANICAL PLANS



EXHAUST FAN DUCTED TO EXTERIOR -SEE MECHANICAL PLANS



FOUNDED BY FIREMEN™

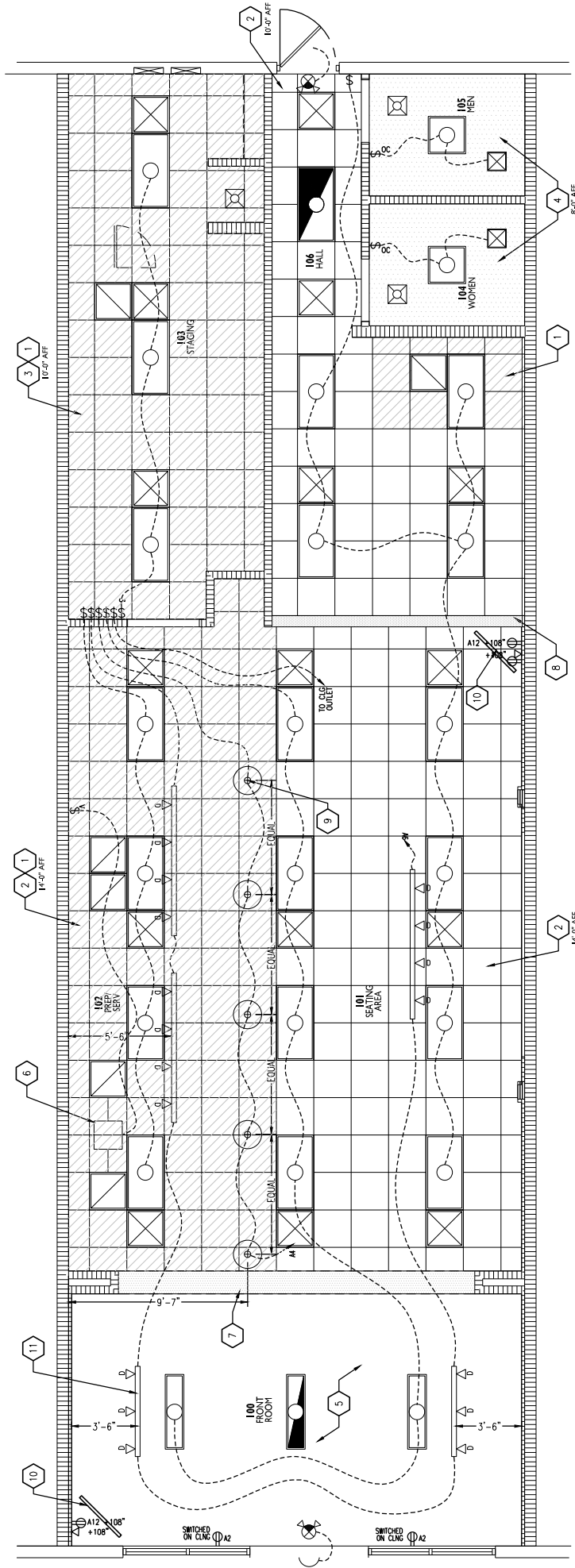

REFLECTED CEILING PLAN
SCALE: NTS



FOUNDED BY FIREMEN™

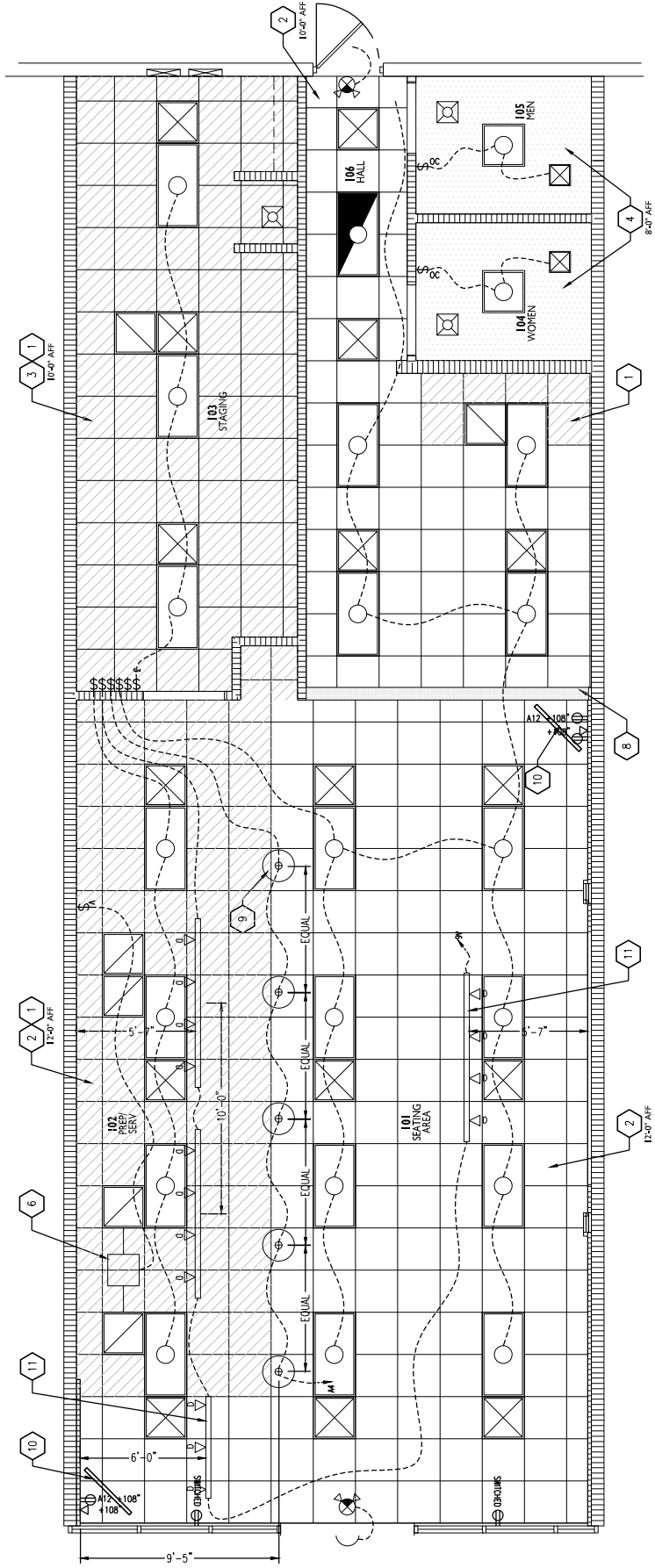

REFLECTED CEILING PLAN
SCALE: NTS



FOUNDED BY FIREMEN™

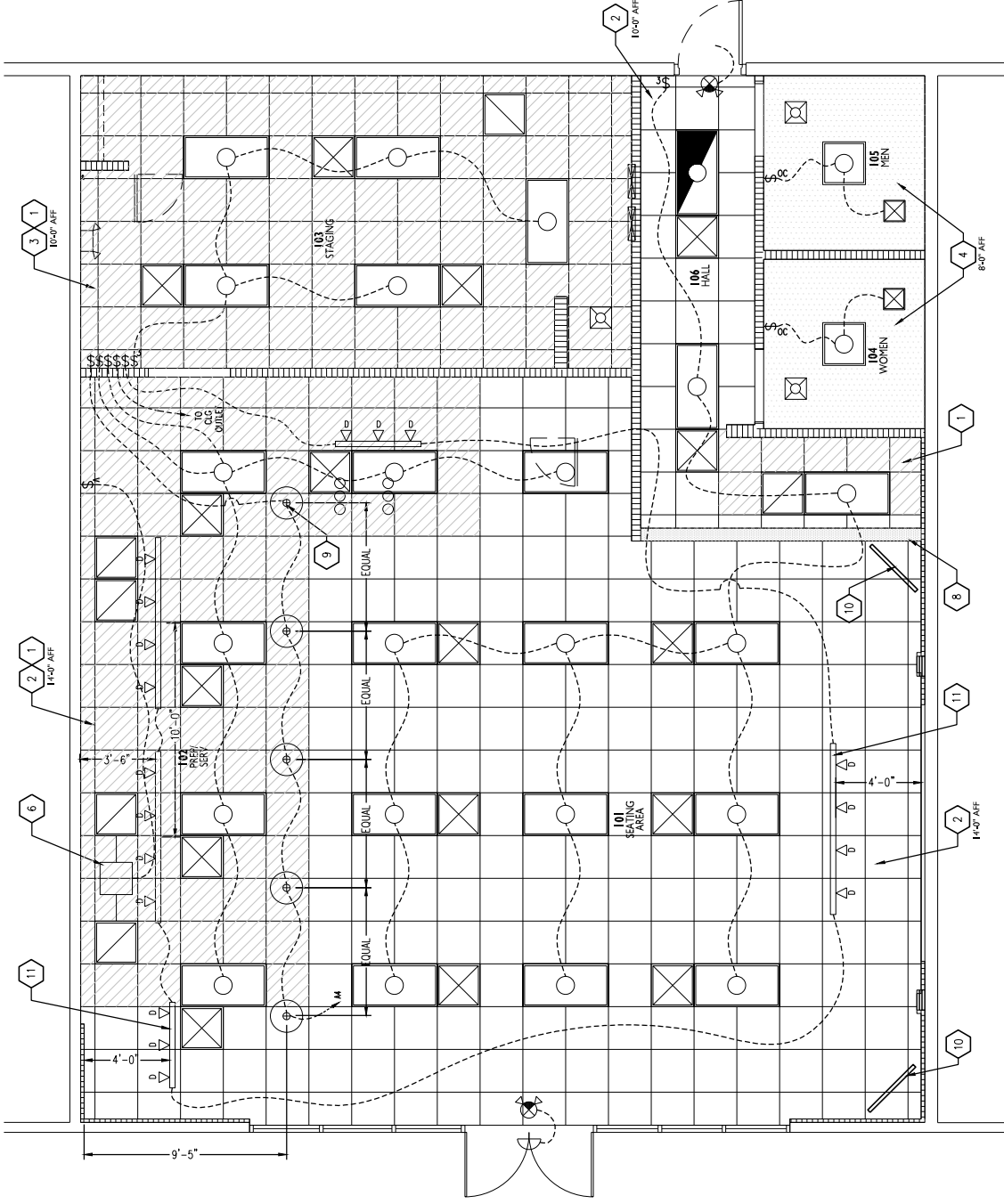

REFLECTED CEILING PLAN
SCALE: NTS



FOUNDED BY FIREMEN™

FINISH PLANS & DETAILS





**FOUNDED BY FIREMEN™
MATERIALS SCHEDULE**

MARK	MATERIAL	MANUFACTURER	COLOR	PATTERN/TEXTURE	NUMBER	REMARKS
B-1	BASE MOLDING	LOWES/ HOME DEPOT	GLOSS BLACK	1x6 PAINT GRADE WOOD	--	BASE THROUGHOUT STORE
F-1	QUARRY FLOOR TILE	DAL TILE	DIABLO RED	8x8	010188BP	3/8" JOINTS. SEE FINISH PLAN FOR PATTERNS
F-2	COYE BASE	DAL TILE	DIABLO RED	5x8	01003586UP	SANDED GROUT "CUSTOM BUILDING PRODUCTS" - #60 CHARCOAL
F-3	COYE BASE	DAL TILE	DIABLO RED	5x8	010008L3565UP	3/8" JOINTS. SEE FINISH PLAN FOR PATTERNS
F-4	COYE BASE	DAL TILE	DIABLO RED	5x8	010008L3565UP	SANDED GROUT "CUSTOM BUILDING PRODUCTS" - #60 CHARCOAL
F-5	PORCELAIN FLOOR TILE	CREATIVE MATERIALS CORP	ESTATE VINEYARD	6x24	CONTACT: JESSICA SHELDON 518.713.5388	SANDED GROUT "CUSTOM BUILDING PRODUCTS" - #60 CHARCOAL 3/16" JOINTS. 30% OFFSET. SEE FINISH PLAN FOR DIRECTION
W-1	GYPSUM BOARD W/ DOUBLE KNOCK-DOWN FINISH	--	--	--	--	REFER TO INT. ELEVATIONS
W-2	GYPSUM BOARD W/ SMOOTH FINISH	--	--	--	--	REFER TO INT. ELEVATIONS
W-3	FRP BOARD	CRANE COMPOSITES	WHITE	SUPERSEAL W/ SURFSEAL FINISH	.090 WHITE (85)	EXTEND ABOVE CEILING. DO NOT EXTEND BEHIND TILE WALL BASE (*FOR EQUAL MANUFACTURER AND LOOK WILL ALSO BE ACCEPTED)
W-4	SMOOTH FINISH GYP. BD.	--	SEE PAINT COLOR	LEVEL 4 FINISH	--	SMOOTH FINISH ON GYP BD. SEE INT. ELEVATIONS
M-1	BASE MOLDING	LOWES/ HOME DEPOT	BLACK	--	--	WATERPROOF MATERIAL - EA. SIDE FOR MIN 6" ABOVE FINISH FLOOR MATERIAL. SHALL BE A SMOOTH PAINTABLE PRODUCT. SUGGESTED TYPON, SINTRA OR EQUAL. ARCHED OPENING AND BACK OF ROUSE
M-2	CHAIR RAIL	LOWES #72715 HOME DEPOT #569-584	BLACK	--	--	CHAIR RAIL
M-3	CROWN MOLDING	LOWES #82051 HOME DEPOT #734-072	BLACK	--	--	CROWN MOLDING
P-1	PAINT	SHER-COAT	GLOSS SAFETY RED	--	B33R200	--
P-2	PAINT	SHER-COAT	GLOSS BLACK	--	B66B300	--
P-3	PAINT	PROMAR 200	SEMI GLOSS WHITE	--	B21W251	--
P-4	PAINT	--	WHITE	WATER BASED CATALYZED	B70W200	--
P-5	PAINT	--	BLACK	PROFESSIONAL DRYFALL EGGSHELL	--	--
T-1	THIN BRICK	MARION BRICK & CLAY	TAMERIN FLASH	2 1/4"X7 5/8" CORNERS AND FACE - STANDARD	300	TYPE S PORTLAND CEMENT SANDED MORTAR CONCRETE GROUT, 3/8" GROUT JOINT
T-2	CERAMIC WALL TILE	DAL TILE	WHITE	6"x6"	D190	DRY WHITE GROUT-UNSANDED, "CUSTOM BUILDING PRODUCTS" #381
T-3	CERAMIC WALL TILE	DAL TILE	VERMILLION RED	6"x6"	DM1	DRY WHITE GROUT-UNSANDED, "CUSTOM BUILDING PRODUCTS" #381
TA-1	CERAMIC WALL TILE	DAL TILE	BLACK	2"x6" BULLNOSE	S4269	DRY WHITE GROUT-UNSANDED, "CUSTOM BUILDING PRODUCTS" #381
TA-2	CERAMIC WALL TILE	DAL TILE	BLACK	2"x2" BULLNOSE CORNER	SM4269	DRY WHITE GROUT-UNSANDED, "CUSTOM BUILDING PRODUCTS" #381
TA-3	CERAMIC WALL TILE	DAL TILE	BLACK	6"x6" SQUARE TOP COVE	A3601	SANDED GROUT "CUSTOM BUILDING PRODUCTS" - #60 CHARCOAL
TA-4	CERAMIC WALL TILE	DAL TILE	ARCTIC WHITE	2"x6" BULLNOSE	S4269	DRY WHITE GROUT-UNSANDED, "CUSTOM BUILDING PRODUCTS" #381
TA-5	CERAMIC WALL TILE	DAL TILE	ARCTIC WHITE	SINRAIL TILE	W48262	DRY WHITE GROUT-UNSANDED, "CUSTOM BUILDING PRODUCTS" #381
TA-6	CERAMIC WALL TILE	DAL TILE	BLACK	5x8 TILE	W48262	DRY WHITE GROUT-UNSANDED, "CUSTOM BUILDING PRODUCTS" #381
TA-7	CERAMIC WALL TILE	DAL TILE	BLACK	5x8 TILE	LA802 R//FT	DRY WHITE GROUT-UNSANDED, "CUSTOM BUILDING PRODUCTS" #381
CT-1	PLASTIC LAMINATE	WILSONART	HOLLYBERRY RED	MATE FINISH	D307-60	--
CT-2	STAINLESS STEEL	--	#4 FINISH	18 GA	--	--
CT-3	ALUMINUM DIAMOND PLATE	--	--	1/16 TREAD BRITE	--	SCOVE TO WALL BY LOCATE THE UNISEMIC. PROVIDE ALUMINUM GROUT SEALANT AROUND PERIMETER AND JOINTS.
ACT-1	ACOUSTICAL CEILING TILE	USG	WHITE	RAVAD	Z220 SLT EDGE	CLIMA-PLUS PANELS DLA GRID
ACT-2	ACOUSTICAL CEILING TILE	USG	WHITE	CLEAN ROOM	3260 SA EDGE	CLIMA-PLUS PANELS DDLA GRID
ST-1	WOOD STAIN	RUSTOLEUM	KONA	--	--	--
ST-1	WOOD STAIN	MINWAX	DARK WALNUT	--	--	ALTERNATE
TP-1	TOILET PARTITIONS	ATLANTA SUNBELT	HOLLYBERRY RED	--	--	REFER TO FLOOR PLAN
L-1	PUSH-TO-CLOSE LATCH	SOUTHCO	SILVER	BEVERAGE COUNTER LATCH	#64-21-10	SEE BEVERAGE COUNTER DETAILS USE MEDIUM SIZE LATCH
UV-1	CLEAR GLAZING	NATIONAL GLAZING SOLUTIONS	CLEAR	WINDOW	C169-15ER. 38% VLT. 60%	OPTIONAL
BL-1	BLINDS	GRABAR	CHARCOAL	LIGHT WEAVES	3% SCREEN	OPTIONAL

- *NOTE FOR INSTALLATION OF FLOORING: F-1*
1. CLEAN SLAB.
 2. SET QUARRY TILE.
 3. APPLY PENETRATING SEALER (AQUA MIX "PRO SOLV").
 4. APPLY GROUT.
 5. CLEAN GROUT USING WATER AND AQUA MIX "GROUT HAZE CLEANUP" (3 TO 5 OZ PER GALLON OF WATER).
 6. COVER ENTIRE FLOOR WITH MASONITE.
 7. AT COMPLETION OF CONSTRUCTION, UNCOVER AND CLEAN FLOOR.



FOUNDED BY FIREMEN™

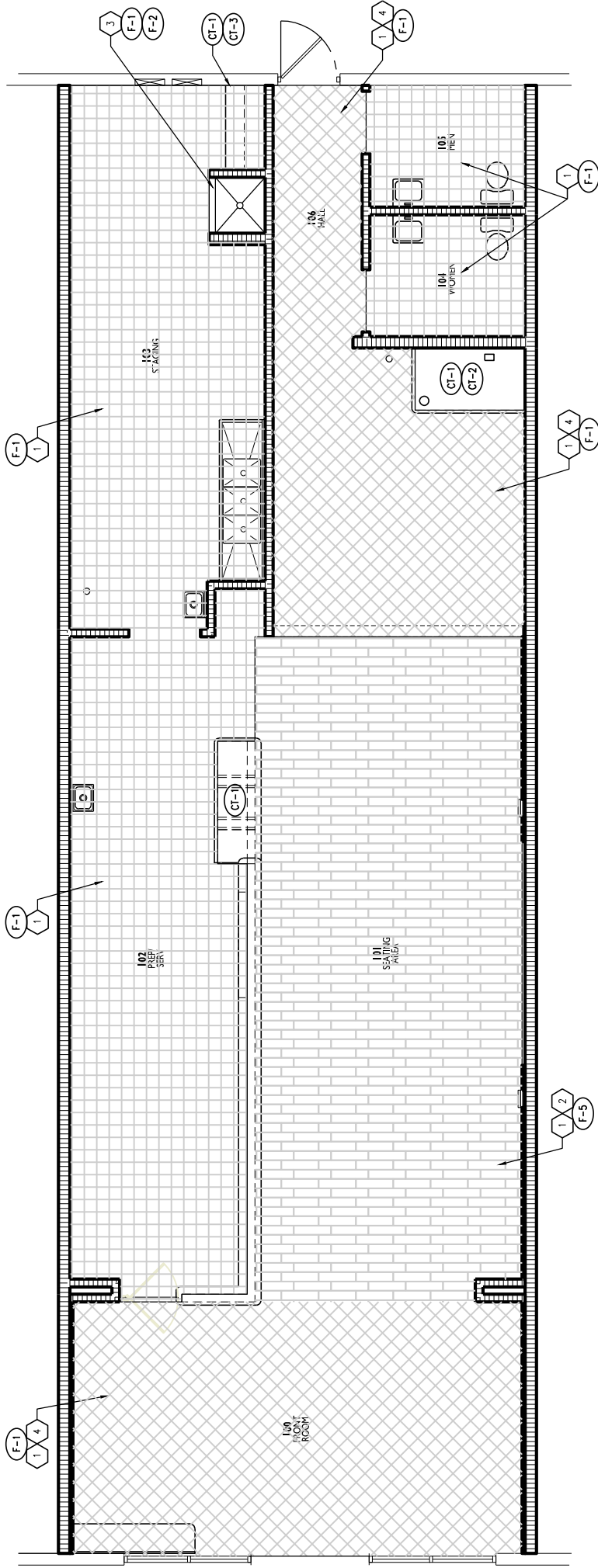

SEE ELEVATIONS FOR WALL FINISHES

FLOOR FINISH PLAN

SCALE: 1/8" = 1'-0"

KEY NOTES

- 1 PROVIDE MASONITE FLOOR PROTECTION AFTER INSTALLATION OF FLOOR TILE.
- 2 PORCELAIN PLANK TILES INSTALLED W/ 30% OFFSET AND 1/8" JOINT SPACING. SEE MATERIAL SCHEDULE.
- 3 MOP SINK TO BE FINISHED WITH QUARRY TILE. SEE DETAILS FOR ADDITIONAL INFORMATION.
- 4 QUARRY TILE IN THIS AREA TO BE INSTALLED AT 45° ANGLE FROM WALL FACE AS SHOWN.
- 5 EXISTING COLUMNS. GRIND SMOOTH AND PAINT P-1.



FOUNDED BY FIREMEN™

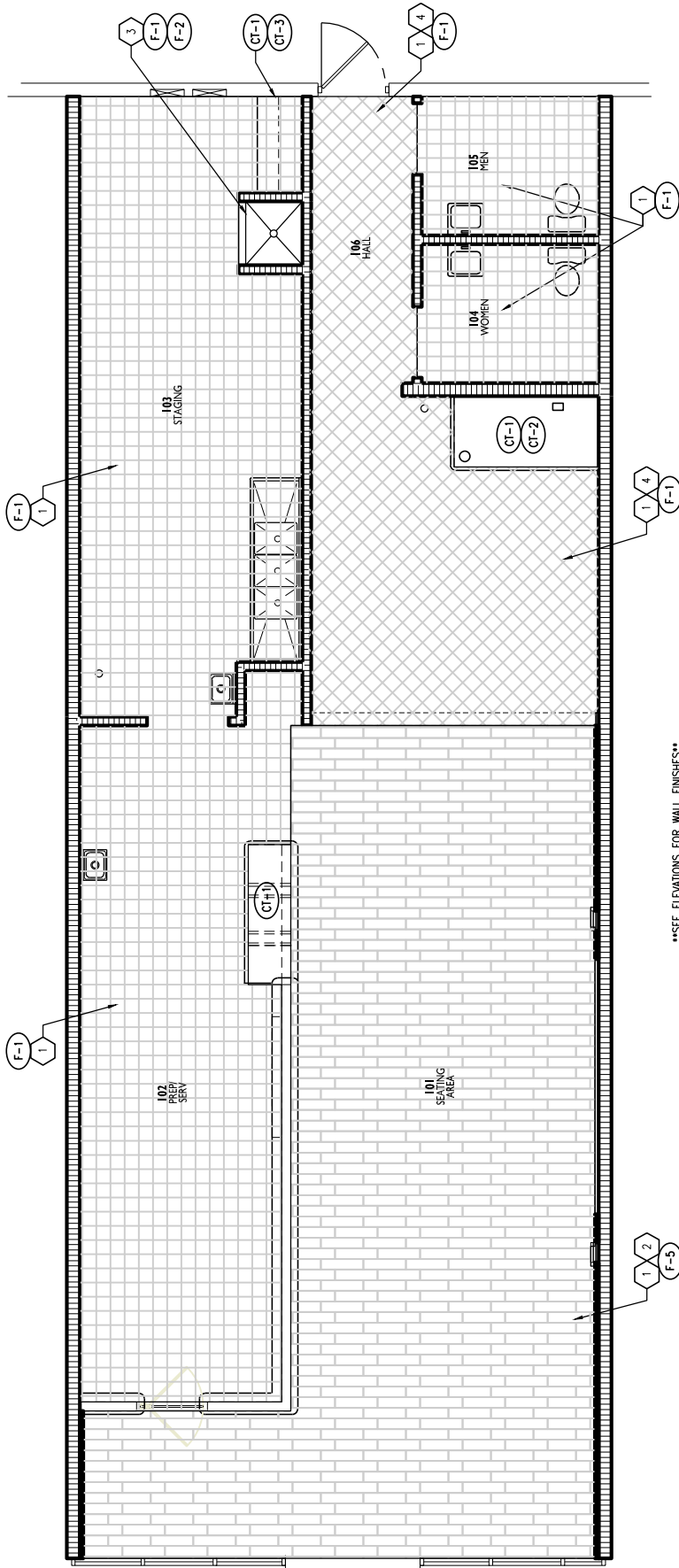

SEE ELEVATIONS FOR WALL FINISHES

FLOOR FINISH PLAN
SCALE: 1/8" = 1'-0"

KEY NOTES

- 1 PROVIDE MASONRY FLOOR PROTECTION AFTER INSTALLATION OF FLOOR TILE.
- 2 PORCELAIN PLANK TILES INSTALLED W/ 30% OFFSET AND 1/8" JOINT SPACING. SEE MATERIAL SCHEDULE.
- 3 MOP SINK TO BE FINISHED WITH QUARRY TILE. SEE DETAILS FOR ADDITIONAL INFORMATION.
- 4 QUARRY TILE IN THIS AREA TO BE INSTALLED AT 45° ANGLE FROM WALL FACE AS SHOWN.
- 5 EXISTING COLUMNS, GRIND SMOOTH AND PAINT P-1.



FOUNDED BY FIREMEN™

DOOR SCHEDULE

MARK	TYPE	SIZE	MATERIAL	FINISH	RATING	FRAME	MATERIAL	FINISH	RATING	HARDWARE	HEAD DTL.	JAMB DTL.	NOTES	MARK
100	FC	(2) 3-0 X 7-0	AL	P-1	--	F1	AL	P-1	--	2	--	--	DOOR AND HARDWARE BY LANDLORD	100
103	F	3-0 X 7-0	SCWD	P-1	--	F1	K.D.	P-1	--	1	--	--	KICK PLATE ON BOTH SIDES OF DOOR	103
104	F	3-0 X 7-0	SCWD	P-1	--	F1	K.D.	P-1	--	1	--	--	KICK PLATE ON BOTH SIDES OF DOOR	104
105	F	3-0 X 7-0	SCWD	P-1	--	F1	K.D.	P-1	--	1	--	--	KICK PLATE ON BOTH SIDES OF DOOR	105
106	F	3-0 X 7-0	INSULATED STEEL	P-1	--	EXIST	HM	P-1	--	2	--	--	DOOR AND HARDWARE BY LANDLORD, PROVIDE NEW KICK PLATE ON INSIDE OF DOOR	106
107	E	VEBRY IN FIELD	N/A	N/A	--	N/A	N/A	N/A	N/A	N/A	N/A	N/A	ELMSON SWING GATE P-11; RED	107

ROOM FINISH SCHEDULE

ROOM#	ROOM NAME	FLOORING	BASE	NORTH WALL	EAST WALL	SOUTH WALL	WEST WALL	CABINETS/ COUNTERTOPS	CEILING MAT / HEIGHT	REMARKS
100	FRONT ROOM	F-1	M-1	SEE ELEVATIONS	SEE ELEVATIONS	SEE ELEVATIONS	SEE ELEVATIONS	--	EXPOSED	FLOORING @ 45° ANGLE (SEE FLOORING LAYOUT)
101	SEATING AREA	F-5	M-1	SEE ELEVATIONS	SEE ELEVATIONS	SEE ELEVATIONS	SEE ELEVATIONS	CT-1/CT-2	ACT-1/12-0	--
102	PREP/SERV	F-1	F-2	SEE ELEVATIONS	SEE ELEVATIONS	SEE ELEVATIONS	SEE ELEVATIONS	--	ACT-2/12-0	DO NOT INSTALL FRP BEHIND WALL BASE. TERMINATE FRP AT TOP OF BASE AND PROVIDE SEALANT JOINT.
103	STAGING	F-1	F-2	W-3	W-3	W-3	W-3	--	ACT-2/10-0	DO NOT INSTALL FRP BEHIND WALL BASE. TERMINATE FRP AT TOP OF BASE AND PROVIDE SEALANT JOINT.
104	WOMEN	F-1	TA-3	T-2/T-3/ P-4	T-2/T-3/ P-4	T-2/T-3/ P-4	T-2/T-3/ P-4	--	GYP/8-0	--
105	MEN	F-1	TA-3	T-2/T-3/ P-4	T-2/T-3/ P-4	T-2/T-3/ P-4	T-2/T-3/ P-4	--	GYP/8-0	--
106	HALL	F-1	F-2	SEE ELEVATIONS	SEE ELEVATIONS	SEE ELEVATIONS	SEE ELEVATIONS	--	ACT-1/10-0	FLOORING @ 45° ANGLE (SEE FLOORING LAYOUT)



FOUNDED BY FIREMEN™

GLAZING TYPES:

- ① ¼" TEMPERED
- ② 1" INSULATED
- ③ ¼" PLEXI-GLASS OR OPTIONAL LAMINATED SAFETY GLASS

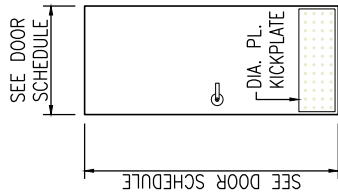

TYPE F

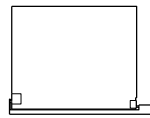

TYPE
SWING GATE

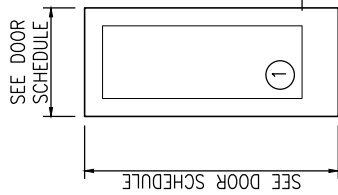

TYPE FG

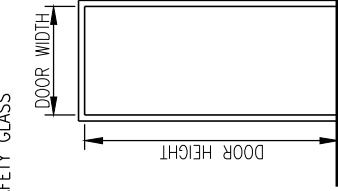

TYPE FI
PAINTED METAL

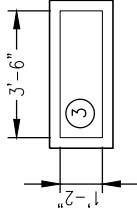

TYPE F2
STAINED 1X4 WOOD FRAME

NOTES:

1. ALL DOOR HARDWARE SHALL BE HEAVY DUTY, GRADE 1, COMMERCIAL QUALITY.
2. WHERE 'EXIT DEVICE' IS SPECIFIED, AN ADA COMPLIANT PANIC EXIT DEVICE EQUAL TO 'VON DUPRIN SERIES 98/99' SHALL BE PROVIDED.
3. ALL HARDWARE TO HAVE SATIN ALUMINUM ANODIZED FINISH

- HARDWARE SET #1**
- 3 HINGES
 - 1 CLOSER
 - 1 PRIVACY LOCKSET
 - 1 PERIMETER SEAL
 - 2 DIAMOND PLATE
 - KICK PLATE 34X12
 - 1 WALL STOP

- HARDWARE SET #2**
- EXISTING HARDWARE

- HARDWARE SET #3**
- 3 HINGES
 - 3 MUTES
 - 2 DIAMOND PLATE
 - KICK PLATE 34X12
 - 1 WALL STOP

- HARDWARE SET #4**
- 3 HINGES
 - 1 CLOSER
 - 1 STORE ROOM LOCKSET
 - 1 PERIMETER SEAL
 - 2 DIAMOND PLATE
 - KICK PLATE 34X12
 - 1 WALL STOP



FOUNDED BY FIREMEN™

GENERAL NOTE:
 THE ARCHITECT SHALL COORDINATE WITH THE FRANCHISEE AND AREA REPRESENTATIVE ON ALL GRAPHICS, SIGMA AND DECOR ITEMS TO BE USED BASED ON STORE SIZE, LAYOUT AND CONFIGURATIONS. DEVIATIONS FROM CORPORATE STANDARDS WILL NOT BE APPROVED UNLESS PRIOR WRITTEN APPROVAL IS RECEIVED FROM THE CORPORATE OFFICERS

SIGNAGE				
MARK	ITEM #	DESCRIPTION	SIZE	COLOR
D3	FIRE120	BUNK ROOM	60x12	---
D5	FIRE106	DEFINITION: HOOK & LADDER	16x30	PARCHMENT
D6	FIRE107	ARE YOU HUNGRY?	24x28	TRUE BLACK
D8	FIRE109	FIRE ENGINE NO. (PERS)	59x11	TRUE RED
D9	FIRE110	HOOK & LADDER NO. (PERS)	59x11	TRUE RED
D16	--	PSF POSTER	36x24	---
D17	--	FRANCHISE RECRUITMENT POSTER	22x28	---
D19	FIRE200	FIRE TRUCK ALUMINUM SIGN	40x40	---
D20	FIRE201	FIRE STATION ALUMINUM SIGN	24x18	---
D21	FIRE202	NO PARKING ALUMINUM SIGN	12x18	---
D22	--	FHS MISSION STATEMENT	15x18	---
D23	FIRE122	THE FOUNDATION LOGO SIGN	28x28	---
D24	FIRE121	FIRE RESCUE	59x11	---
S1	R7-0	NO PARKING FIRE LANE	12x18	---
S2	W11-8P	FIRE STATION	24x18	---
S3	W11-8	FIRE TRUCK	VERIFY	---
DECOR				
MARK	ITEM #	DESCRIPTION	SIZE	COLOR
D11	DUOWP8	PIKE POLL - WOOD	--	---
D12	CT60P	PICK HEAD AXE - WOOD	--	---
D13	368869 144429	FIRECOAT RACK & PILLTOP HOOK RAIL (BOTH FROM LOWES)	27"LONG	BLACK & SATIN NICKEL
D14	--	FIRE HELMET	--	---
D15	--	AIR PACK - NOTE 2	--	---
D18	FIRE119	FIRE CALL BOX	--	---
1. ALL WALL SIGNS & DECOR TO BE PROVIDED BY TENANT AND INSTALLED BY G.C. FINAL TYPES & LOCATIONS TO BE VERIFIED BY FIREHOUSE SUBS. 2. AIR PACK SHALL HAVE PRESSURE REGULATOR REMOVED SO AIR CANNOT BE STORED IN AIR PACK.				











PRODUCT ALSO FOUND AT AMAZON.COM

<http://www.amazon.com/liberly-129852-Four-hook-27-inch/dp/B0033AHK7U/ref=UJTf8&qd=139707624&sr=8-3&keywords=block+coat+rack>



FOUNDED BY FIREMEN™

TOILET ACCESSORY LEGEND

MARK	SYMBOL	BOBRICK #	DESCRIPTION	REMARKS	PROVIDED BY	INSTALLED BY	MOUNTING HEIGHT
TT1		BY VENDOR	MULTI-ROLL TOILET TISSUE DISPENSER.	MOUNT 36" FROM BACK WALL TO OUTSIDE EDGE OF DISPENSER.	VENDOR	CONTRACTOR	20" AFF. TO CL OF LOWEST ROLL
GB1		B-6806 X 36 B-6806 X 42	36" GRAB BAR FOR BACK WALL AND 42" GRAB BAR FOR SIDE WALL. INSTALL 6" FROM WALL TO START OF GRAB BAR	PROVIDE PEENED GRIP AND CONCEALED MOUNTING WITH SNAP FLANGE.	CONTRACTOR	CONTRACTOR	34" AFF TO CENTERLINE
GB2		B-6806 X 18	18" GRAB BAR MOUNTED VERTICALLY ABOVE SIDE GRAB BAR. INSTALL 40" FROM BACK WALL TO CENTERLINE	PROVIDE PEENED GRIP AND CONCEALED MOUNTING WITH SNAP FLANGE.	CONTRACTOR	CONTRACTOR	40" AFF TO BOTTOM OF BAR
RH1		B-76727	DOUBLE ROBE HOOK	---	CONTRACTOR	CONTRACTOR	48" AFF TO CENTERLINE
M1		B-165	MIRROR	2'-0"W X 3'-0"H	CONTRACTOR	CONTRACTOR	40" AFF TO BOTTOM
TD1		BY VENDOR	TOWEL DISPENSER	MOUNT AT 40" MAXIMUM TO TOWEL DISPENSING LOCATION	VENDOR	CONTRACTOR	40" AFF TO DISPENSING MECHANISM
HD1		BY VENDOR	HAND DRYER	HAND DRYER WHITE W/ SPECIAL IMAGE COVER (1 PER EA R.R.) - MANF. WORLD VERBODY, O-974A MOUNT AT 40" MAXIMUM TO DRYER LOCATION	VENDOR	CONTRACTOR	40" AFF TO DISPENSING MECHANISM (OPTIONAL EQUIPMENT)
SD1		BY VENDOR	SOAP DISPENSER	BY VENDOR	VENDOR	CONTRACTOR	40" AFF TO CENTERLINE
SD2		---	HAND SANITIZER PROVIDED BY TENANT, INSTALLED BY GC	---	CONTRACTOR	CONTRACTOR	COORD. WITH TENANT (OPTIONAL EQUIPMENT)
MH1		B-239X34	SHELF WITH MOP AND BROOM HOLDERS	IF APPLICABLE-MOUNT ITEM SO MOPS ETC DO NOT INTERFERE WITH FLOOR SINK. COORD. WITH TENANT	CONTRACTOR	CONTRACTOR	FIELD DETERMINE
CH1		FOUNDATIONS	SURFACE MOUNTED HORIZONTAL LIGHT GREY BABY CHANGING STATION	MODEL: 100-EH	CONTRACTOR	CONTRACTOR	AS NOTED BY MANUFACTURER (OPTIONAL)



FOUNDED BY FIREMEN™

PROVIDE "KNOCK DOWN" FINISH ON GYP BOARD AT ALL NON-TILE AREAS. REFER TO GYPSUM CONSTRUCTION HANDBOOK, FINISHING DRYWALL SYSTEMS, PAGE 205 FOR INFORMATION.

MATERIAL FOR KNOCK-DOWN TEXTURE

(SHEETROCK BRAND)

-WALL & CEILING SPRAY TEXTURE

-WALL & CEILING TEXTURE (TUFTEX)

-READY-MIX WALL & CEILING TEXTURE

-READY-MIX WALL & CEILING SPRAY TEXTURE

PROVIDE FINISH SAMPLE TO TENANT FOR APPROVAL.

APPLICATION
SPRAY

EQUIPMENT

POLE GUN HOPPER OR BINKS 7D OR BINKS 7ES GUN

*KNOCK DOWN PROCEDURE:

APPLY AS SPLATTER AS DESCRIBED EXCEPT USE MATERIAL AT HEAVY LATEX-PAINT CONSISTENCY. AFTER SPATTERING SURFACE, WAIT ABOUT 10-15 MINUTES, THEN VERY LIGHTLY FLATTEN ONLY TOPS OF SPATTERS WITH A FLAT BLADE OR FLAT HAND TROWEL. AGAIN, SIZE DEPENDS ON PRESSURE USED.

A FIREHOUSE SUBS AREA REPRESENTATIVE SHALL SELECT A LOCAL STORE FOR CONTRACTOR TO FAMILIARIZE THEMSELVES WITH AN ACCEPTABLE KNOCK-DOWN INSTALLATION CONTRACTOR TO MATCH KNOCK-DOWN APPEARANCE, TEXTURE, HEIGHT, AND DENSITY OF AN ACCEPTABLE INSTALLATION. IF THERE ARE NO STORES WITHIN AN AVAILABLE AREA, THE ARE AREPRESENTATIVE FOR FIREHOUSE SUBS SHALL VERIFY AND APPROVE A MOCK UP AREA OF THIS FINISH PRIOR TO COMPLETE FINISH OUT. KNOCK DOWN FINISH SHALL NOT BE USED IN AREAS THAT ARE NOT ACCEPTABLE TO LOCAL HEALTH DEPARTMENT REQUIREMENTS SUCH AS BATHROOM WALLS AND WALL ADJACENT TO BEVERAGE COUNTER.



FOUNDED BY FIREMEN™

GENERAL NOTE: TO BE COMPLETED BY ARCHITECT VERIFIED BY AR AND FRANCHISEE

	FURNISHED		INSTALLED		REMARKS
	TENANT	GENERAL CONTRACTOR	TENANT	GENERAL CONTRACTOR	
DIVISION 01: GENERAL REQUIREMENTS					
A. PERMIT FEES & INSURANCE					
1. PLAN CHECK					
2. PERMIT FEES (BUILDING & HEALTH)					
3. OTHER PERMITS & FEES					
4. INSURANCE					
5. PERFORMANCE BOND					
B. TEMPORARY UTILITIES					
C. PROFESSIONAL CLEANING					
D. CERTIFICATE OF OCCUPANCY					
E. CONSTRUCTION DUMPSTERS & TRASH BINS					
F. ALL INSPECTIONS					
DIVISION 02: DEMOLITION / BUILDING ALTERATIONS					
A. DEMOLITION					
B. FENCING / BARRICADE WALL					
C. SITE PREPARATION					
DIVISION 03: CONCRETE REPAIR & REPLACEMENT NO WORK UNDER THIS DIVISION					
DIVISION 04: MASONRY					
A. TRASH ENCLOSURE WALLS					
DIVISION 05: METAL FABRICATIONS					
A. FRAMING					
B. COLD ROLLED CHANNELS (CLG. SYSTEMS)					
C. REVEALS & TRIMS					
D. UNISTRUT					
E. STRUCTURAL WORK					
F. METAL DECKING AT ROOF EQUIPMENT					
G. RAILINGS					
DIVISION 06: WOOD & PLASTICS					
A. ROUGH CARPENTRY - WALL BACKING					
B. FINISH CARPENTRY					
1. ARCHITECTURAL MILLWORK, WOOD TRIM					
2. BACK COUNTER & TOP					
3. FRONT COUNTER & TOP					
C. FLOOR PENETRATIONS					
DIVISION 07: SEALANTS & CAULKING					
A. INSULATION AND SCRIM					
B. ROOF PENETRATIONS					
C. ROOFING					
D. SEALANTS & CAULKING					
E. FLASHING					
F. MAUI & EXHAUST FAN CURBS					
DIVISION 08: DOORS & WINDOWS					
A. INTERIOR DOORS AND FRAMES					
B. SPECIAL DOORS					
1. REAR SERVICE DOOR(S) & FRAME (EXT.)					
2. KITCHEN - EASY SWING DOORS					
3. METAL CEILING ACCESS PANELS					
C. HARDWARE & SPECIALTIES					
1. DOOR HARDWARE					

	FURNISHED		INSTALLED		REMARKS
	TENANT	GENERAL CONTRACTOR	TENANT	GENERAL CONTRACTOR	
2. SERVICE DOOR DEVICES					
3. MASTERKEY SYSTEMS					
D. GLAZING & STOREFRONT					
E. ROLL-UP GARAGE DOOR					
DIVISION 09: FINISHES					
A. GYPSUM WALLBOARD & ACCESSORIES					
1. DEMISING PARTITION					
2. STOREFRONT WALLS					
3. INTERIOR PARTITION - FRAMING & GYP BOARD.					
4. NEUTRAL PIER - FRAMING & FINISH					
5. RATED SHAFT OR DUCT WRAP					
B. SUSPENDED GYP BOARD CEILING & FRAMING					
C. SUSPENDED T BAR LAY-IN CEILING					
D. PAINTING					
E. WALLCOVERING					
F. FLOORING					
1. KITCHEN QUARRY TILE & COVE BASE					
2. STOREFRONT FLOOR TILE & BASE					
3. THRESHOLDS / REDUCERS					
G. SUSPENDED ACOUSTICAL PANELS					
H. STRUCTURAL COLUMN ENCL(S) / TREATMENT					
I. WALL TILE					
DIVISION 10: SPECIALTIES					
A. IDENTIFYING DEVICES					
1. SIGNAGE					
2. SERVICE DOOR IDENTIFICATION					
3. ACCESSIBILITY SIGNAGE					
4. ARTWORK / ARTFACTS					
5. MENUBOARDS					
B. FIRE EXTINGUISHERS & CABINET					
C. HOOD ANSUL SYSTEM					
D. ACOUSTICAL TREATMENTS					
DIVISION 11: EQUIPMENT					
A. FOOD SERVICE EQUIPMENT					
B. EQUIPMENT BACKING					
C. FABRICATED STAINLESS STEEL COUNTERS & SHELVES					
D. MILLWORK / FIXTURE PACKAGE					
E. EXHAUST HOOD W/ FIRE SUPPRESSION SYSTEM					
F. SODA SYSTEM BEVERAGE CONDUIT					
G. STAINLESS STEEL WALL FLASHING / CLOSURE TRIM					
DIVISION 12: FURNISHINGS NO WORK UNDER THIS DIVISION					
DIVISION 13: SPECIAL CONSTRUCTION NO WORK UNDER THIS DIVISION					
DIVISION 14: CONVEYING SYSTEMS NO WORK UNDER THIS DIVISION					
DIVISION 15: MECHANICAL NO WORK UNDER THIS DIVISION					
A. HVAC HEATING & COOLING EQUIPMENT					
B. HVAC DUCTWORK					
C. PLUMBING					
1. WASTE & VENT LINES					
2. PLUMBING FIXTURES & FITTINGS					
3. WATER HEATER					
5. WATER LINES - WITHIN SPACE					
6. GAS LINES					
7. FLOOR DRAINS & FLOOR SINKS					



GENERAL NOTE: TO BE COMPLETED BY ARCHITECT VERIFIED BY AR AND FRANCHISEE

	FURNISHED		INSTALLED		REMARKS				
	TENANT	GENERAL CONTRACTOR	TENANTS CONTR./SUPPLIER	LANDLORD		TENANT	GENERAL CONTRACTOR	TENANTS CONTR./SUPPLIER	LANDLORD
8. PIPE INSULATION									
9. REFRIGERATION LINES									
10. MOP SINK(S)									
11. BACK FLOW PREVENTER(S)									
D. WATER / SEWER MAINS TP.O.C.									
E. EXHAUST / SUPPLY FANS AND VENTS									
F. MAKE UP AIR FAN									
G. SUPPLY & RETURN AIR REGISTERS									
H. GREASE TRAP(S)									
I. THERMOSTATS									
J. DIFFUSERS									
K. AIR BALANCE REPORT									
DIVISION 16: ELECTRICAL									
A. LIGHTING SYSTEMS (LIGHTING FIXTURES)									
1. LIGHT FIXTURES - DOWNLIGHTS									
2. LIGHT FIXTURES - PENDANTS & SCENCES									
3. LIGHT FIXTURES - TRACK									
4. LIGHT FIXTURES - FLOURESCENT									
5. LIGHT FIXTURES - LED TAPELIGHTS									
6. EXIT & EMERGENCY LIGHTING									
7. LAMPS / BULBS FOR ALL FIXTURES									
B. POWER SYSTEMS									
1. MAIN SERVICE & GEAR TRANSFORMER									
2. MAIN SERVICE CONDUIT									
3. MAIN SERVICE WIRING									
4. MAIN SERVICE FUSES									
5. TENNANT DISTRIBUTION PANELS & BREAKERS									
6. OUTLETS, SWITCHES, CONDUITS & WIRE									
7. FINAL FIXTURE CONNECTIONS (EQUIPMENT INCL)									
C. TELEPHONE									
1. TELEPHONE CONDUIT & PULL STRINGS									
2. TELEPHONE OUTLETS (TERMINATIONS)									
3. TELEPHONE EQUIPMENT									
3. TELEPHONE SYSTEMS CABLING									
D. SECURITY SYSTEM									
1. CONDUITS & PULL STRINGS									
2. EQUIPMENT, CABLING & HOOK-UP									
E. AV SYSTEMS									
1. CONDUIT BOXES & PULL STRINGS									
2. TV, STEREO, SPEAKERS & CABLING									
3. VIDEO CABLING									
4. VIDEO & STEREO EQUIPMENT									
F. P.O.S. EQUIPMENT									
1. EQUIPMENT									
2. CABLING & TERMINATIONS									
3. BOXES, CONDUIT & PULL STRINGS									



FOUNDED BY FIREMEN™

CONSTRUCTION FIELD NOTES

FIREHOUSE SUBS FRANCHISEE / CONTRACTOR

All work performed must be completed in accordance with Firehouse of America design standards and per your particular construction documents (NO EXCEPTIONS). You will be required to replace incorrect materials, and the restaurant will not be allowed to open until corrected. If there are questions or discrepancies regarding design, dimensions, specifications, finishes, and etc., do not make a decision on your own. Bring it to the attention of your Area Rep. and together a decision can be reached.

The following list contains highlights of our finishes that are to be followed:

- **Ceiling Grid & Tile:** USG DX 15/16 White grid, USG 2x2 White USG Radar Clima-Plus ceiling panels #2220, SLT edge, USG 2x2 White USG Sheetrock Clima-Plus Clean Room #3260, SQ edge.
- **Back of House Arch Opening:** Trimmed in black with a diamond plate cap from top of quarry or wood base to 6'-3".
- **Paint Scheme:** Interior doors and frames-Safety Red, running trim (base/chair/crown)-gloss Black, beverage area/hallway walls-white, restroom walls-white epoxy, wood columns/entry arch/transom window trim-stained (Rust-oleum: Kona or Minwax: Dark Walnut).
- **Wood Columns/Mural:** Spacing between mural and wood columns should be per the design standard. Stained wood columns to have 3/4" bolt heads with washers exposed, painted flat black.
- **Wood Entry Arch (if included in your restaurant design):** Arch shape should be a true segmental arch shape. Other shapes will not be accepted.

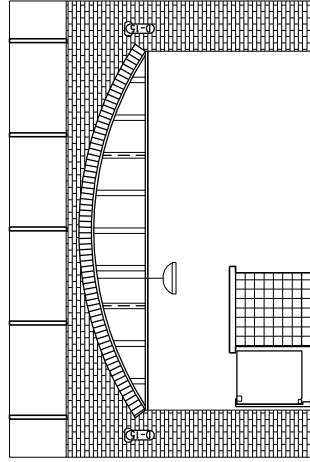

- **Flooring:** There is a deliberate design to the direction and grout pattern of the floor tiles.
- **Beverage Station: Toe Kick -** If quarry tile is under beverage station, there should be a quarry tile toe kick, if porcelain tile is under the beverage station, it should have a porcelain tile toe kick. Beverage station doors are to have diamond plate panels, with a 1" perimeter reveal and Southco Push-To-Close, medium size latches.
- **Porcelain/Quarry Tile Installation Procedure**
Clean slab.
Set tile.
Apply penetrating sealer (Aqua Mix "Pro Solv") to quarry tile.
Apply grout.
Clean grout using water and Aqua Mix "Grout Haze Cleanup" (3 to 5 oz per gallon of water).
Cover entire floor with Contractor's Paper.
At completion of construction, uncover and clean floor.
- **Tile Grout:** White, Red, and Black Bullnose Tile gets White Grout - Black Cove Base, Porcelain, and Quarry Tile gets Charcoal Grout.
- **Restroom Wall Tile:** The placement of red wall tile should be one red tile per vertical row, randomly installed (do not place red tiles behind toilet, sink, or mirror).
- **Restroom Coat Hook:** anchored to the restrooms doors @ 48" above floor (Bobrick B233).
- **Elison P11-Plus Swing gate w/Mounting post:** Is the swing gate the correct size? The width of the swing gate should be no more than an inch (less is preferred) smaller than the width of the opening (between gate post and tile wall), and no more than an inch below the bottom of the countertop. See elevation above.
- **HVAC:** Diffusers, vents, grilles are to be Hart & Cooley models, per the design standards. Aluminum Returns, Rezzin Diffusers.
- **Lighting Package:** ordered from Jackson Lighting. Do not use other fixture packages. There is a specific track head fixture count for each area in the restaurant (menu board-8, mural-4, entry bay left and right walls-3 each side).
- **Firehouse Interior Décor &Photos:** Follow mounting heights on plans. A complete décor package must be used. All photos in restaurant are to be framed, sized, and matted per the current standard.

When in doubt, check with your area rep before moving forward. Never substitute non-approved materials, as you will be asked to replace with the approved materials.

Thank you for maintaining our brand standards.

Richard Elkins
Firehouse of America, LLC
Director of Construction Services



FOUNDED BY FIREMEN™

EQUIPMENT PLANS & DETAILS

ET



FOUNDED BY FIREMEN™

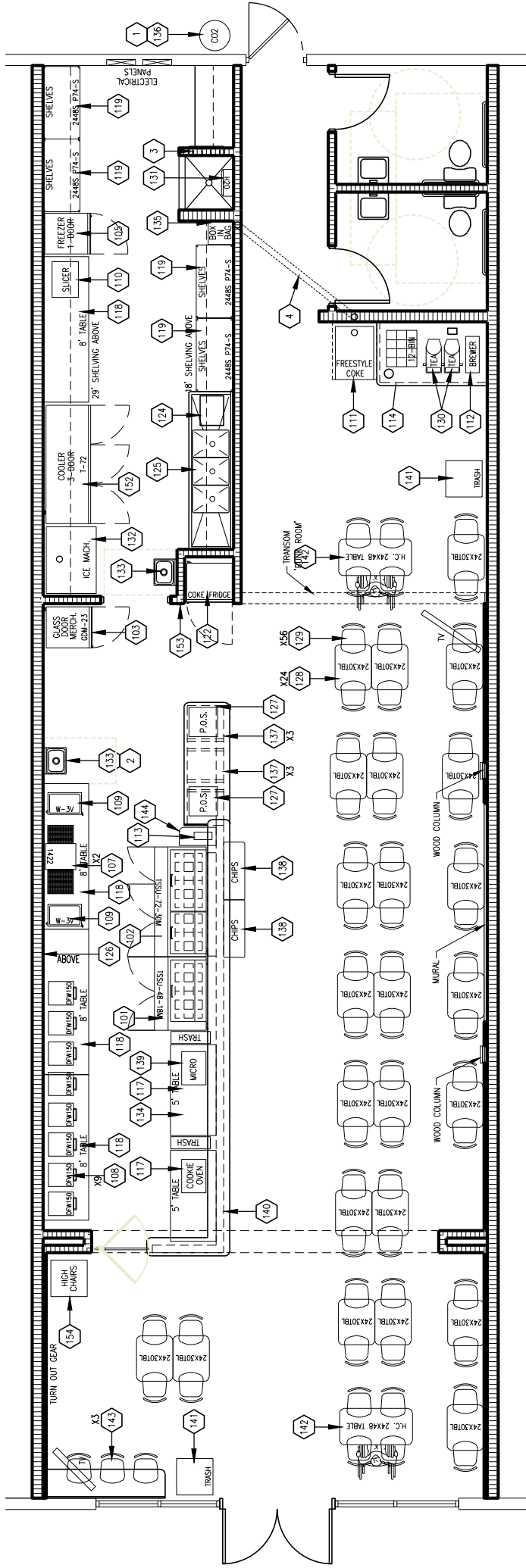

GENERAL NOTES

1. CONTRACTOR IS RESPONSIBLE FOR RECEIVING OWNER'S SHIPMENT OF EQUIPMENT AS LISTED ON THIS SHEET. CONTRACTOR SHALL UNLOAD STORE AND INSTALL OWNER'S EQUIPMENT. COORDINATE WITH OWNER FOR EXACT SCOPE OF WORK.
2. FOR ALL LIFE SAFETY INFORMATION, SEE DIMENSIONED PLANS

KEY NOTES

1. CO2 TANK, COORDINATE PENETRATION REQUIREMENTS WITH VENDOR AND LANDLORD.
2. PROVIDE SD1, SD2, AND TD2 ADJACENT TO HAND SINK TYPICAL OF 2 LOCATIONS. REFER TO TOILET ACCESSORY LEGEND ON A1.1 FOR INFORMATION. COORDINATE WITH TENANT ON MOUNTING LOCATIONS.
3. MOP HOLDER. REFER TO TOILET ACCESSORY LEGEND ON A1.1 FOR INFORMATION.
4. 4" PVC CONDUIT FROM BAC-IN-BOX BACK TO COKE FREESTYLE MACHINE. CONDUIT TO RUN VERTICALLY IN 6" STUD WALL AND HORIZONTALLY ABOVE CEILING.

EQUIPMENT PLAN
SCALE: 1" = 1'-0"



FOUNDED BY FIREMEN™

MARK	DESCRIPTION	MANUFACTURER	MODEL NUMBER	UTILITY REQUIREMENTS	NOTES	MARK	DESCRIPTION	MANUFACTURER	MODEL NUMBER	UTILITY REQUIREMENTS	NOTES
101	48" REF. SANDWICH UNIT	TRUE FOOD SERVICE	TSU-48-18MB	115V-60HZ, 1 PHASE, 8.6A, 1/3 HP, NEMA 5-20P	NOT USED	129	CHAIR	B&J PEERLESS	---	---	---
102	72" REF. SANDWICH UNIT	TRUE FOOD SERVICE	TSU-72-30MB	115V-60HZ, 1 PHASE, 15.0A, NEMA 5-15	---	130	TEA URNS	BY VENDOR	---	---	---
103	REF. FRONT MERCHANDISER	TRUE FOOD SERVICE	GDM-23	115V-60HZ, 1 PHASE, 7.5A, 1/3 HP, NEMA 5-15	GLASS DOOR REACH-IN	131	WATER HEATER	RANWAI	R94LS1	SEE PLUMBING DRAWINGS	6
104	2 DOOR REACH-IN FREEZER	TRUE	1-49F	115V-60HZ, 1 PHASE, 11.0A, 3/4 HP, NEMA 5-15P	---	132	ICE MAKER	HOSHIZAKI	KM-901MAH	208/230/60/1MCH16.0 VERIFY W/ PLUMBING REC.	---
105	1 DOOR REACH-IN FREEZER	TRUE	1-23F	115V-60HZ, 1 PHASE, 2.2A, 1/3 HP, NEMA 5-15	NOT USED	133	HAND SINK W/ FRONT GUARD EACH SIDE AND FACET	JOHN BOOS	PBHS-W-1410-P-SSLR	1/2" CW & HW, 2" DRAIN	---
106	1 DOOR REACH-IN COOLER	TRUE	1-23	115V-60HZ, 1 PHASE, 7.6A, 1/3 HP, NEMA 5-15	NOT USED	134	COOKIE OVEN	CADCO	OY-003	120V, 12.5A, 1500W, NEMA 5-15P	---
107	TOASTER	HOLMAN	31-HXETA	208V, SINGLE PHASE, 76.4/152A, 5400W NEMA 6-50P	---	135	SYRUP RACK AND PUMP	BY VENDOR	---	---	3, 4, 12
108	STEAMER	ROUNDUP	DPW150	120V, 60HZ, 1800W, 15A	8	136	CO2 BOTTLE	BY VENDOR	---	---	2, 3, & 5
109	FOOD WARMER	NEUCO	FHS DREIF 9100169	120V, 1200W, 10.0A	---	137	CUP DISPENSER (ONE SIZE FITS ALL)	SAN JAMAR	C2410C	---	---
110	SLICER	BIZERBA	GSP HD	120V/6.6A	---	138	MOBILE CHIP RACK	BY VENDOR	30X24X60	---	---
111	FREESTYLE COKE MACHINE	BY VENDOR	---	PROVIDE ROUGH-IN ONLY FOR FUTURE INSTALLATION	3	139	MICROWAVE	PANASONIC	NE1025	115V-60HZ, 1 PHASE, 15.0A, NEMA 5-15P	---
112	COFFEE/TEA BREWER	BY VENDOR	11CB	COORD. WITH VENDOR	12	140	S.S. HOT SAUCE RACK	B&J PEERLESS	3-TIER	VERIFY W/ FRANCHISEE	10, 11 SEE ALTERNATE
113	REMOTE PRINTER	BY VENDOR	---	2.5A / DATA PROVIDED THRU CASH REGISTER	---	141	TRASH RECEPTACES	BY VENDOR	---	---	---
114	34"H X 42"D BEV. CENTER	PROVIDE BY GENERAL CONTRACTOR	SEE 6/A1.5	---	---	142	24X48 TABLE (H.C. ACCESSIBLE)	B&J	---	---	---
115	MOBILE SLICER TABLE	DELI PRO	DP-B4-4-GCW	AVAILABLE THROUGH BIZERBA	NOT USED	143	BAR STOOLS	B&J	---	RED BAR STOOL FRAME	---
116	1 COMPARTMENT SINK	JOHN BOOS	151B-12518	1/2" CW & HW, 3" DRAIN	---	144	12" X 26" PRINTER SHELF	PROVIDE BY GENERAL CONTRACTOR	CUSTOM	---	15
117	72" S.S. WORK TABLE	EAGLE	1307258	---	NOT USED	145	18" DEEP WALL MOUNTED SHELVES	ADVANCE TABCO	---	GREEN EPOXY COATED	14
118	96" S.S. WORK TABLE	EAGLE	1309658	---	---	146	ICE & WATER DISPENSER	HOSHIZAKI	DM200B	115V/60HZ/PHI 3/8" COLD WATER	---
119	24" x 48" WIRE SHELVING	B&J	LG52448 (SHELF) LG774 (POSTS)	---	NOT USED	147	84" S.S. WORK TABLE	EAGLE	130845B	---	NOT USED
120	24" x 42" WIRE SHELVING	B&J	LG52442 (SHELF) LG774 (POSTS)	---	---	148	30" S.S. WORK TABLE	EAGLE	130305B	---	NOT USED
121	24" x 60" WIRE SHELVING	B&J	LG52460 (SHELF) LG774 (POSTS)	---	---	149	24" x 36" WIRE SHELVING	B&J	LG52436 (SHELF) LG774 (POSTS)	---	NOT USED
122	BOTTLE COKE COOLER	BY VENDOR	GLASS DOOR COOLER	COORD. WITH VENDOR	NOT USED	150	WALK-IN COOLER	COORD W/ TENANT'S VENDOR	---	---	NOT USED
123	60" S.S. WORK TABLE	ADVANCE TABCO MS SERIES	130605B	---	---	151	14" x 42" WIRE SHELVING	B&J	LG51442 (SHELF) LG774 (POSTS)	---	NOT USED
124	GREASE TRAP	PROVIDE BY GENERAL CONTRACTOR	SEE PLUMBING DRAWINGS	---	7	152	3 DOOR REACH-IN COOLER	TRUE	1-72	115V-60HZ, 1 PHASE, 9.6A, 1/2 HP, NEMA 5-15	---
125	3 COMPARTMENT SINK	JOHN BOOS	JSB-1812-118	1/2" CW & HW, 3" DRAIN	7	153	CHARBON MONOXIDE DETECTOR	FIRST ALERT	CP910 DESIGNER SERIES	3V LITHIUM BATTERY - 10 YEAR LIFE	CEILING MTD IN DINING ROOM
126	MENU BOARDS	BY VENDOR	---	---	---	154	HIGH CHAIR	BY VENDOR	---	---	---
127	CASH REGISTER	BY VENDOR	---	COORD. WITH VENDOR	---	155	2-DOOR COOLER	TRUE	1-49	115V-60HZ, 1 PHASE, 5.6A, 1/2 HP, NEMA 5-15P	NOT USED
128	24X30 TABLE	B&J	---	---	---	156	HAND DRYER W/ SPECIAL IMAGE COVER	WORLD VERDE-DRI	Q-974A	1500 WATTS-SEE MFG. SPEC. SHEETS	CONSULT ELEC ORDER FORM (SEE HAND ORDER'S OPTION)

EQUIPMENT KEY NOTES:

1. PURCHASED AND INSTALLED BY P.C. - HOOK UP TO NEW PLUMBING AND VERIFY PROPER WORKING ORDER.
2. PROVIDE SERVICEABLE METAL HOLD DOWN STRAP FOR CO2 BOTTLE.
3. PROVIDE 4" DIA PVC PIPING SYSTEM FROM BAG-IN-BOX TO COKE FREESTYLE MACHINE.
4. VERIFY SIZE WITH VENDOR, TO ENSURE PROPER SPACE ALLOCATION.
5. VERIFY WITH FRANCHISEE FOR EXACT CO2 SYSTEM INSTALLATION AND OPERATION REQUIREMENTS.
6. PURCHASED AND INSTALLED BY G.C.
7. GREASE INTERCEPTOR CAPACITY CALCULATION:
 COOKING SINK (18X18X12X3) @ 60°C = 50.5 GAL CAPACITY = 75% = 37.9 GALLONS PER MINUTE BASED ON 1 MINUTE DRAIN MACHINE.
8. NOT USED
9. NOT USED.
10. SEE DESIGN MANUAL FOR ADDITIONAL INFORMATION.
11. COORDINATE MOUNTING LOCATION WITH TENANT.
12. PROVIDE S.S. REDUCED PRESSURE ZONE ASSEMBLY
13. ICE MACHINE TO SIT ON BIN# Item #SC0TB530S.
14. SHELVING ALONG ENTIRE WALL AS SHOWN ON EQUIPMENT PLAN, COORDINATE WITH TENANT FOR MOUNTING HEIGHTS.
15. 12" X 26" SHELF W/ ANGLE BRACKETS TO THE WALL. PROVIDE (1) 1-1/2" DIA. CROMPTON AND 3" RADIUS ON CORNER AT POS COUNTER. TRASH CAN TO SIT BELOW. REMOTE PRINTER TO SIT ON SHELF.

H-4

EQUIPMENT PLAN
 EQUIPMENT SCHEDULE



FOUNDED BY FIREMEN™

PLUMBING PLANS & DETAILS





FOUNDED BY FIREMEN™

PLUMBING KEY NOTES

1. CONNECT NEW 1-1/4" CW TO EXISTING DOMESTIC WATER ENTRY IN FIRE RISER ROOM ON SOUTH SIDE OF BUILDING, APPROX. 150' FROM SPACE. PROVIDE REMOTE READING SUB-METER PER LANDLORD/WATER DEPARTMENT REQUIREMENTS. VERIFY EACH LOCATION AND SIZE IN FIELD PRIOR TO START OF WORK.
2. 1/2" CW DOWN IN WALL TO CONNECTION AT AIR COOLED ICE MACHINE. PROVIDE WATTS SERIES 90 IN-LINE BACKFLOW PREVENTER AND SHUT-OFF VALVE AT CONNECTION.
3. 1/2" CW DOWN IN WALL TO CONNECTION AT BAG-N-BOX. PROVIDE WATTS SD3 IN-LINE BACKFLOW PREVENTER AND SHUT-OFF VALVE AT CONNECTION.
4. 1/2" CW DOWN IN WALL TO CONNECTION AT TEA/COFFEE MACHINES. PROVIDE WATTS SD3 IN-LINE BACKFLOW PREVENTER AND SHUT-OFF VALVE AT CONNECTION.
5. 1/2" CW DOWN TO HOSE BIBB HB-1 AT 44" A.F.F.
6. 2" NAT GAS PIPE TO CONNECTION AT TENANT GAS METER ON SOUTH SIDE OF BUILDING, APPROX. 150' FROM SPACE.
7. 1-1/4" GAS DOWN TO CONNECTION AT WATER HEATER. PROVIDE SHUT-OFF VALVE, UNION AND MINIMUM 6" DEEP DIRT LEG AT CONNECTION.
8. 1" GAS CONNECTION TO NEW ROOFTOP HVAC UNIT. PROVIDE SHUT-OFF VALVE, UNION AND MINIMUM 6" DEEP DIRT LEG AT CONNECTION.
9. PROVIDE 3" PVC COMBUSTION AIR AND VENT PIPE FROM WATER HEATER UP TO CONCENTRIC THROUGH ROOF TERMINATION PER MANUFACTURER'S RECOMMENDATIONS. OFF-SET IN CEILING AS REQUIRED TO MAINTAIN MINIMUM 10'-0" CLEARANCE FROM ANY ROOFTOP FRESH AIR INTAKES.

GENERAL PLUMBING NOTES

1. ALL DRAINS SHOWN IS FOR DIAGRAMMATIC PURPOSES ONLY. VERIFY IN FIELD EXACT ROUTING AND CONDITIONS.
2. PROVIDE SHUT-OFF VALVES AT MINIMUM ON ALL PLUMBING LINES OF 2 OR MORE FIXTURES.
3. PROVIDE A TRAP PRIMER FOR EACH FLOOR DRAIN. ROUTE 1/2" CW LINE FROM FLOOR DRAIN TO NEAREST MAIN.



FOUNDED BY FIREMEN™

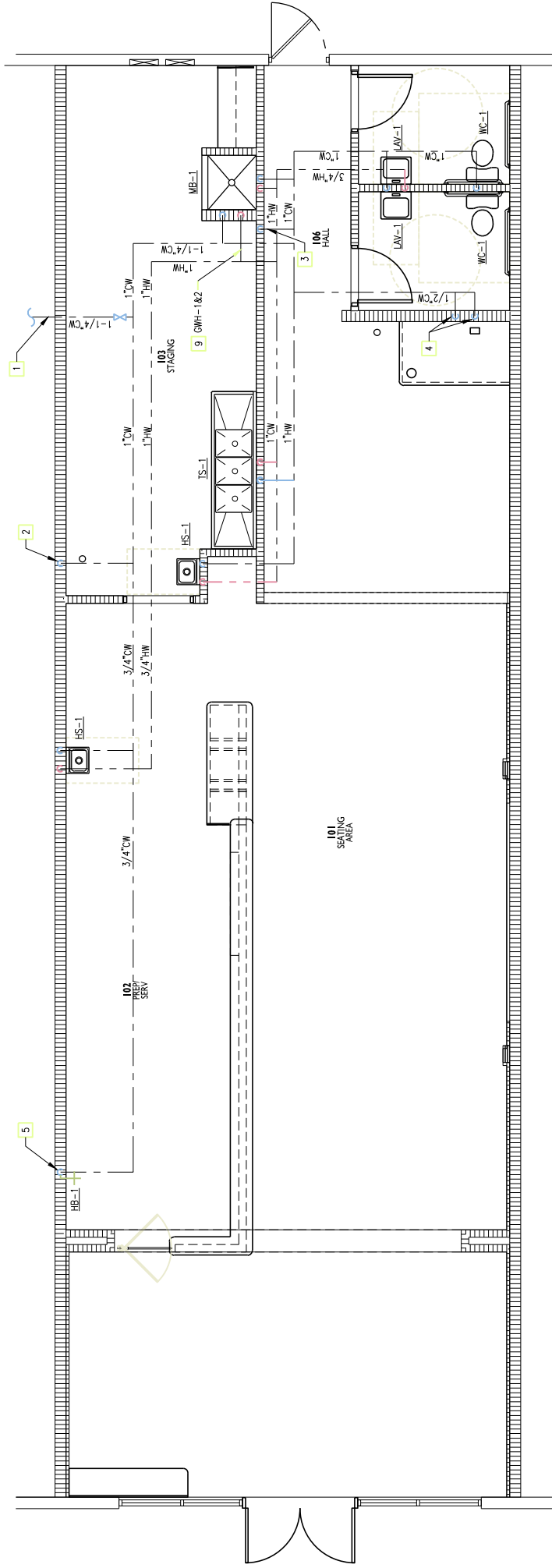

PLUMBING PLAN
SCALE: 1/8" = 1'-0"

PLUMBING PLANS
STANDARD ARCH LAYOUT

www.firehousesubs.com

FIREHOUSE OF AMERICA, LLC - I-800-388-FIRE (3473)
© COPYRIGHT FIREHOUSE OF AMERICA, LLC
DESIGN STANDARDS 2018



FOUNDED BY FIREMEN™

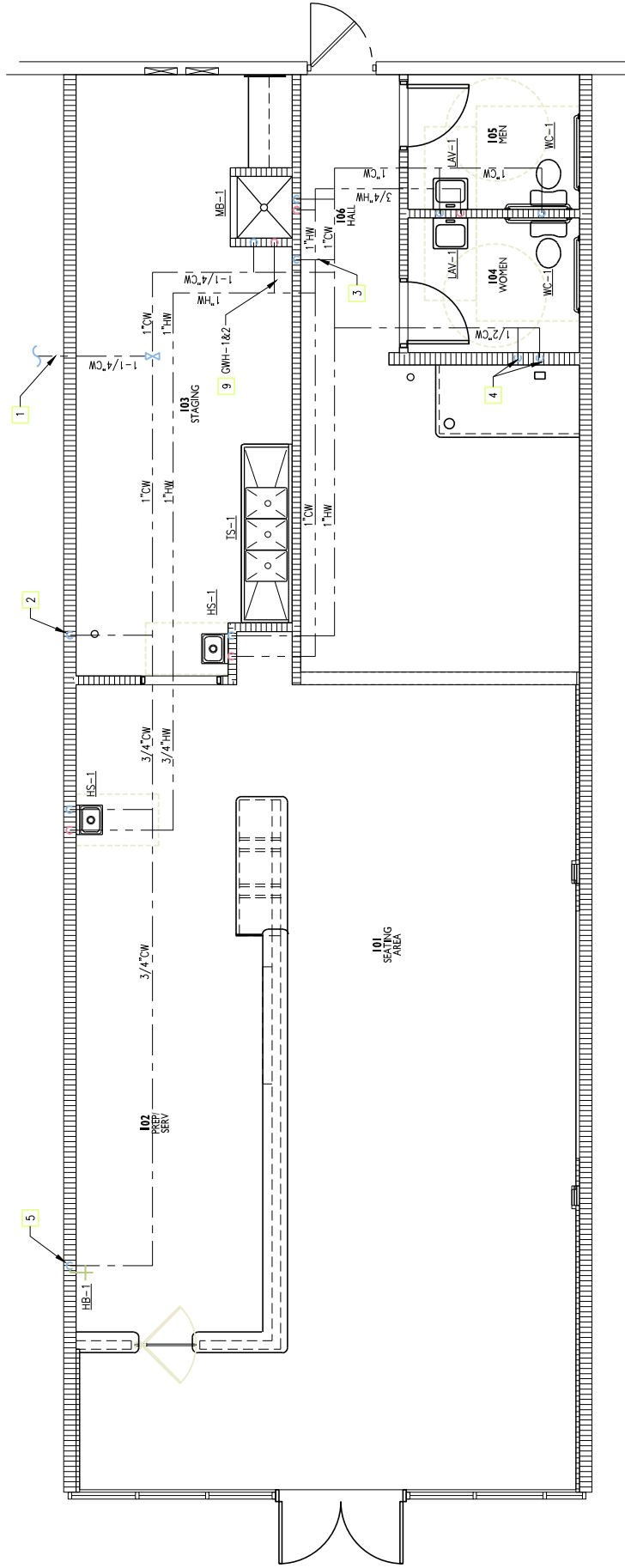

PLUMBING PLAN
SCALE: 1/8" = 1'-0"



FOUNDED BY FIREMEN™

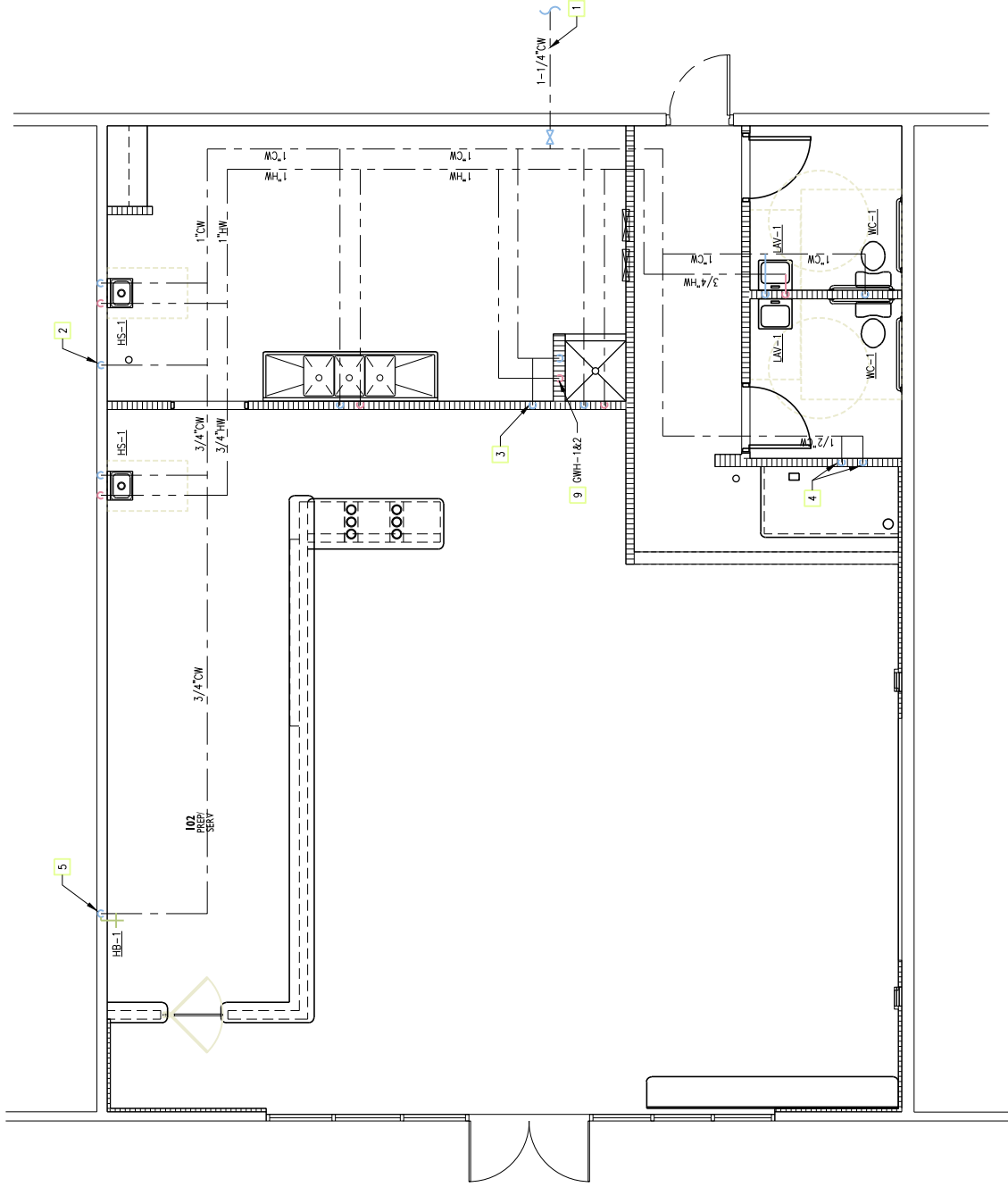

PLUMBING PLAN - L-SHAPED
SCALE: 1" = 1'-0"



FOUNDED BY FIREMEN™

DESIGNATION	FIXTURE	MANUFACTURER	MODEL #	FAUCET/VALVE		FIXTURE DESCRIPTION	CONNECTION SCHEDULE			
				MANUFACTURER	MODEL NUMBER		WASTE	VENT	CW	HW
WC-1	WATER CLOSET	PROFLO	PF1603PAWH	-	-	17" HIGH VITREOUS CHINA WATER CLOSET W/ ELONGATED BOWL (HANDICAP) HIGH EFFICIENCY, PRESSURE ASSIST FLUSH TANK (1.0 GPF) SEAT (NO LID) - CHURCH MODEL 9800-SSC MOUNT FLUSH CONTROL ON WIDE SIDE OF STALL PROVIDE BASIS OF DESIGN OR APPROVED EQUAL	4"	2"	1/2"	--
LAV-1	LAVATORY	PROFLO	PF5518WH	PROFLO	PFWS1002M	DEARBORN 507-11-1/4" P TRAP W/ CO. CR 19-1/2"x3/8" CP ANGLE STOP. 1-1/2A 3/8"X1/2" LAV. RISER. 760-1 DEARBORN GRID DRAIN. TRUEBRO 102E-Z WHITE COVER KITS. PROVIDE WITH THERMOSTATIC MIXING VALVE. 1/3 GPM @ 110 DEG F. PROVIDE BASIS OF DESIGN OR APPROVED EQUAL.	2"	1 1/4"	1/2"	1/2"
HD-1	HUB DRAIN	-	-	-	-	HUB DRAIN STUBBED UP 8" A.F.F.	3"	2"	--	--
FD-1	FLOOR DRAIN	JAY R. SMITH	2005-A-B-PB-U	-	-	FLOOR DRAIN W/ 6" ROUND POLISHED BRONZE STRAINER TOP PROVIDE W/ SEDIMENT BUCKET, VANDAL PROOF SCREWS, AND TRAP PRIMER CONNECTION	3"	2"	--	--
FS-1	FLOOR SINK	JAY R. SMITH	3140	-	-	FLOOR SINK - 12" X 12" X 6" W/ DOME BOTTOM STRAINER AND 3" OUTLET. COORDINATE GRATE STYLE WITH OWNER.	3"	2"	--	--
CO	CLEANOUT	JAY R. SMITH	4020	-	-	CLEANOUT W/ ROUND, POLISHED BRONZE TOP	LINE SIZE	--	--	--
WCO	WALL CLEANOUT	JAY R. SMITH	4531	-	-	WALL CLEANOUT, BONZE PLUG W/ COVER AND SCREW	LINE SIZE	--	--	--
TMV	MIXING VALVE	LEONARD	210-LF-F	-	-	THERMOSTATIC MIXING VALVE W/ CHECKSTOPS. SET AT 110 DEG F. PROVIDE BASIS OF DESIGN OR APPROVED EQUAL.	--	--	1/2"	1/2"
HB-1	HOSE BIBB	WOODFORD	21	-	-	WALL FAUCET W/ REMOVABLE T-HANDLE AND 3/4" THREAD. PROVIDE W/ WOODFORD 34H VACUUM BREAKER, T&S BRASS 059A HOSE ADAPTER, B-0086-H 8' FLEXIBLE HOSE, AND 009837-40 POT FILLER NOZZLE WITH AERATOR. MOUNT AT 48" A.F.F. (OPTIONAL ITEM)	--	--	3/4"	--
WH-1	WATER HEATER	RINNAI - OR OPTIONAL TANK STYLE	R94LSI	-	-	TANKLESS WATER HEATER, 199 MBH INPUT, 3.75 GAL/MIN (225 GAL/HR) RECOVERY AT 90 DEG F RISE, DIRECT VENT, FORCED COMBUSTION W/ MCC-91-1US CONTROLLER OR OPTIONAL TANK-STYLE ELECTRIC WATER HEATER BY A.O. SMITH PROVIDE BASIS OF DESIGN OR APPROVED EQUAL.	-	-	3/4"	3/4"
P-1	HAND SINK	JOHN BOOS	PBHS-W-1410-P-SSLR	-	-	ZESCO IMPORTING BKHS-W-1410-4D-P-G OR BOOS PBHS-W-140-P-SSLR W/ SPLASH GUARDS ON EACH SIDE. PROVIDED & INSTALLED BY PLUMBING CONTRACTOR. STUB OUT @ 16" ABOVE FINISH FLOOR. 3/4" AT F. PROVIDE WITH LEVER FAUCET, 1/2" DRAIN AND SUPPLY INSULATED PER ANSI A117, AND THERMOSTATIC MIXING VALVE.	2"	1 1/2"	1/2"	1/2"
P-2	TRIPLE COMP. SINK	JOHN BOOS	358-1812-T18	-	-	UNIVERSAL STAINLESS 3N18-ZD18. SUPPLIED BY EQUIPMENT SUPPLIER. INSTALLED BY PLUMBING CONTRACTOR. STUB OUT @ 16" A.F.F.	2"	1 1/2"	1/2"	1/2"
P-3	CAN WASH	-	-	FISHER	2453	QUARRY TILE CAN WASH WITH 8" ADJ. FAUCET WITH SHORT SPOUT, VACUUM BREAKER, AND ECCENTRIC STOPS.	3"	2"	1/2"	1/2"
P-4	SINGLE COMP. SINK	JOHN BOOS	1S18-12S18	-	-	UNIVERSAL STAINLESS 1N18-RD18. SUPPLIED BY EQUIPMENT SUPPLIER. INSTALLED BY PLUMBING CONTRACTOR. STUB OUT @ 16" A.F.F.	2"	1 1/2"	1/2"	1/2"
GI-1	GREASE INTERCEPTOR	ZURN	GT2700-50	-	-	GREASE INTERCEPTOR WITH VENTED INLET FLOW CONTROL DEVICE 50 GPM FLOW RATE, 100 LBS. GREASE CAPACITY, 4" INLET AND OUTLET. PROVIDE BASIS OF DESIGN OR APPROVED EQUAL.	4"	--	--	--



FOUNDED BY FIREMEN™

MECHANICAL PLANS & DETAILS





SUPPLY DIFFUSER SCHEDULE

DESIGNATES LABEL FOR DIFFUSER TYPES		ALL DIFFUSERS ARE TO BE PROVIDED WITH OPPOSED BLADE DAMPERS UNLESS OTHERWISE SPECIFIED ON PLANS	
DESIGNATES CFM QUANTITY FOR DIFFUSER		CFM RANGE	REMARKS
LABEL	MANUFACTURER & MODEL NO.	NECK SIZE	REMARKS
A	HART & COOLEY RZ-2153	6"	12X12 REZZIN 4-WAY LOUVERED
B	HART & COOLEY RZ-2153	6"	24X24 REZZIN 4-WAY LOUVERED
C	HART & COOLEY RZ-2153	8"	24X24 REZZIN 4-WAY LOUVERED
D	HART & COOLEY RZ-2153	10"	24X24 REZZIN 4-WAY LOUVERED
E	HART & COOLEY RZ-2153	12"	24X24 REZZIN 4-WAY LOUVERED

GENERAL NOTES

- ALL DUCTWORK SHOWN FOR DIAGRAMMATIC PURPOSES. VERIFY IN FIELD EXACT ROUTING AND CONDITIONS.
- EXISTING DUCTWORK DRAWN FROM INFORMATION FROM PREVIOUS AS-BUILT DRAWINGS. VERIFY IN FIELD EXACT SIZES AND ROUTING.
- CONTRACTOR MAY SUBSTITUTE DUCT SIZES AS REQUIRED FOR A COMPLETE INSTALLATION AS LONG AS SUBSTITUTE SIZE HAS EQUAL CROSS-SECTIONAL AREA AS DESIGN.
- PROVIDE VOLUME DAMPER AT EACH DUCT BRANCH.
- EACH RTU TO BE LOCATED A MINIMUM OF 10'-0" AWAY FROM ALL SOURCES OF EXHAUST AND PLUMBING VENTS.
- EACH RTU TO BE LOCATED IN THE "MECHANICAL ZONE" AS INDICATED BY SHELL BUILDING DRAWINGS. CONTRACTOR SHALL COORDINATE WITH SHELL BUILDING ENGINEER EXACT RTU WEIGHTS AND LOCATIONS PRIOR TO INSTALL.

RETURN GRILLE SCHEDULE

DESIGNATES LABEL FOR DIFFUSER TYPES		ALL DIFFUSERS ARE TO BE PROVIDED WITH OPPOSED BLADE DAMPERS UNLESS OTHERWISE SPECIFIED ON PLANS	
DESIGNATES CFM QUANTITY FOR DIFFUSER		CFM RANGE	REMARKS
LABEL	MANUFACTURER & MODEL NO.	NECK SIZE	REMARKS
1	HART & COOLEY RCBF-T (PART # RHF45T)	6"	12X12 CURVED BLADE
2	HART & COOLEY RCBF-T (PART # RHF45T)	6"	24X24 CURVED BLADE
3	HART & COOLEY RCBF-T (PART # RHF45T)	8"	24X24 CURVED BLADE
4	HART & COOLEY RCBF-T (PART # RHF45T)	10"	24X24 CURVED BLADE
5	HART & COOLEY RCBF-T (PART # RHF45T)	12"	24X24 CURVED BLADE
6	HART & COOLEY RCBF-T (PART # RHF45T)	14"	24X24 CURVED BLADE
7	HART & COOLEY RCBF-T (PART # RHF45T)	16"	24X24 CURVED BLADE
8	HART & COOLEY RCBF-T (PART # RHF45T)	16" x 16"	24X24 CURVED BLADE

EXHAUST FAN SCHEDULE

NO.	SERVICE	LOCATION	TYPE	CFM	SP IN WC	AMPS	WATTS	REMARKS
EF-1	TOILET EXHAUST	CEILING	CABINET INLINE	75	0.5	1.14	80	GREENCHECK SP-B NOTES 1,4,7,10,13
EF-2	STEAMER EXHAUST	ABOVE CEILING	INLINE	600	0.5	1/6 HP	149	COOK NOTES 1,4,7,10, 13

NOTES: 1) BIRDSCREENS. 2) PREFAB CURB 3) DIRECT DRIVE 4) DISCONNECT 5) BACKDRAFT DAMPER 6) MOTORIZED DAMPER 7) INLET GRILLE 8) SOLID STATE VARIABLE SPEED SWITCH 9) THERMOSTAT CONTROLLED 10) CONTROLLED W/ LIGHT SWITCH 11) ROOF VENT CAP (GREENCHECK R0SP) 12) INTERLOCKED W/ RTU'S 13) WALL DISCHARGE LOUVER



FOUNDED BY FIREMEN™

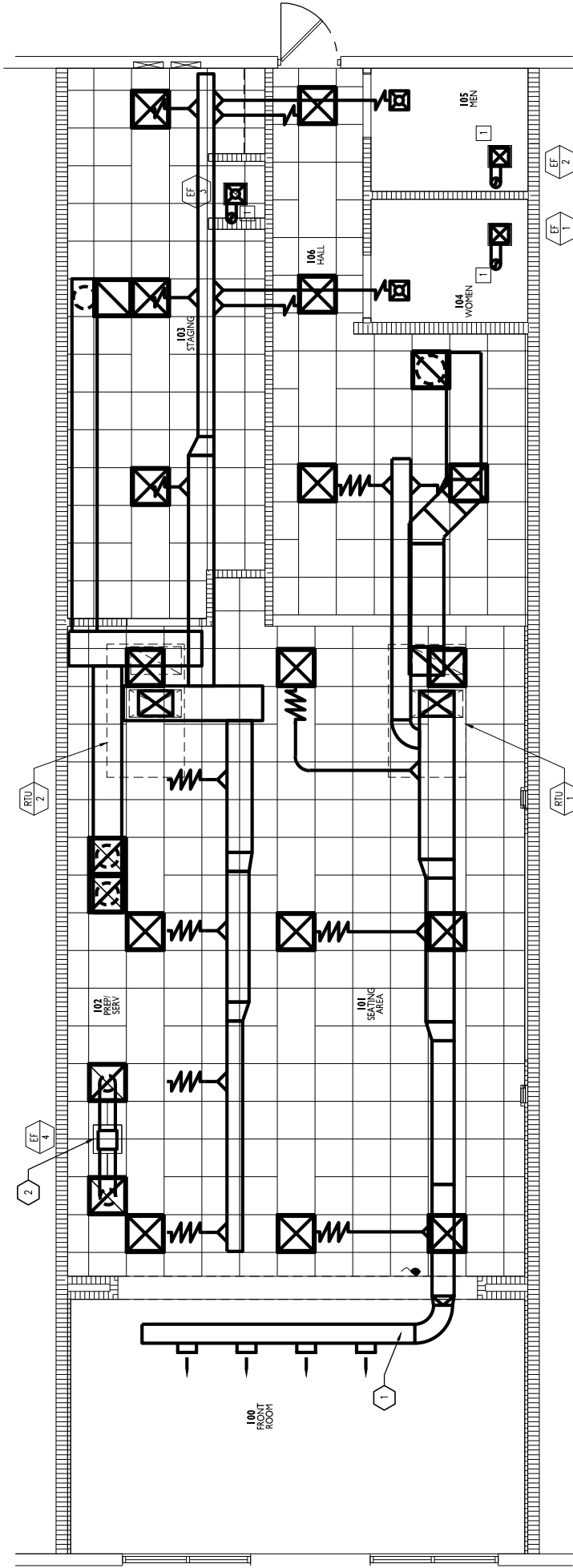

KEY NOTES

- 1 ALL DUCTWORK IN THE ENTRY AREA SHALL BE EXPOSED (MIN. 26 GAUGE) SPIRAL WOUND GALVANIZED DUCTWORK - PRIME AND PAINTED SAFETY RED, UNLESS OTHERWISE NOTED. BOTTOM OF DUCTWORK VARIES PER LOCATION, LAYOUT TO BE DESIGNED PER LOCATION
- 2 600 CFM EXHAUST FAN ABOVE CEILING FOR STEAMER EXHAUST

MECHANICAL PLAN
SCALE: 1" = 1'-0"

MECHANICAL PLAN STANDARD ARCH LAYOUT

FIREHOUSE OF AMERICA, LLC - 1-800-388-FIRE (3473)
© COPYRIGHT FIREHOUSE OF AMERICA, LLC
DESIGN STANDARDS 2018
www.firehousesubs.com



FOUNDED BY FIREMEN™

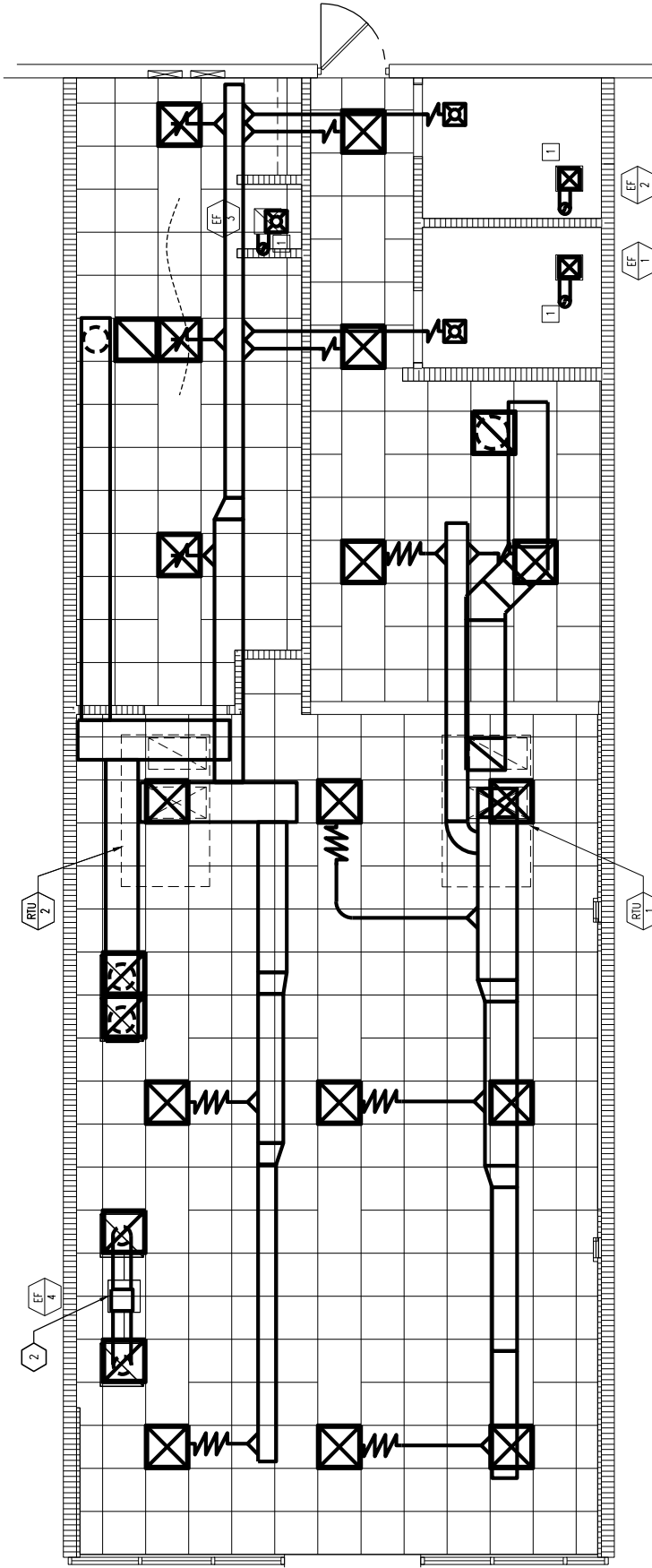

KEY NOTES

- 1 ALL DUCTWORK IN THE ENTRY AREA SHALL BE EXPOSED (MIN 26 GAUGE) SPIRAL WOUND GALVANIZED DUCTWORK - PRIMED AND PAINTED, SAFETY RED, UNLESS OTHERWISE NOTED, BOTTOM OF DUCTWORK VARIES PER LOCATION
- 2 600 CFM EXHAUST FAN ABOVE CEILING FOR STEAMER EXHAUST

MECHANICAL PLAN
SCALE: 1" = 1'-0"

**MECHANICAL PLAN
REDUCED SIZE LAYOUT**

FIREHOUSE OF AMERICA, LLC - I-800-388-FIRE (3473) - www.firehousesubs.com
 © COPYRIGHT FIREHOUSE OF AMERICA, LLC
 DESIGN STANDARDS 2018



FOUNDED BY FIREMEN™

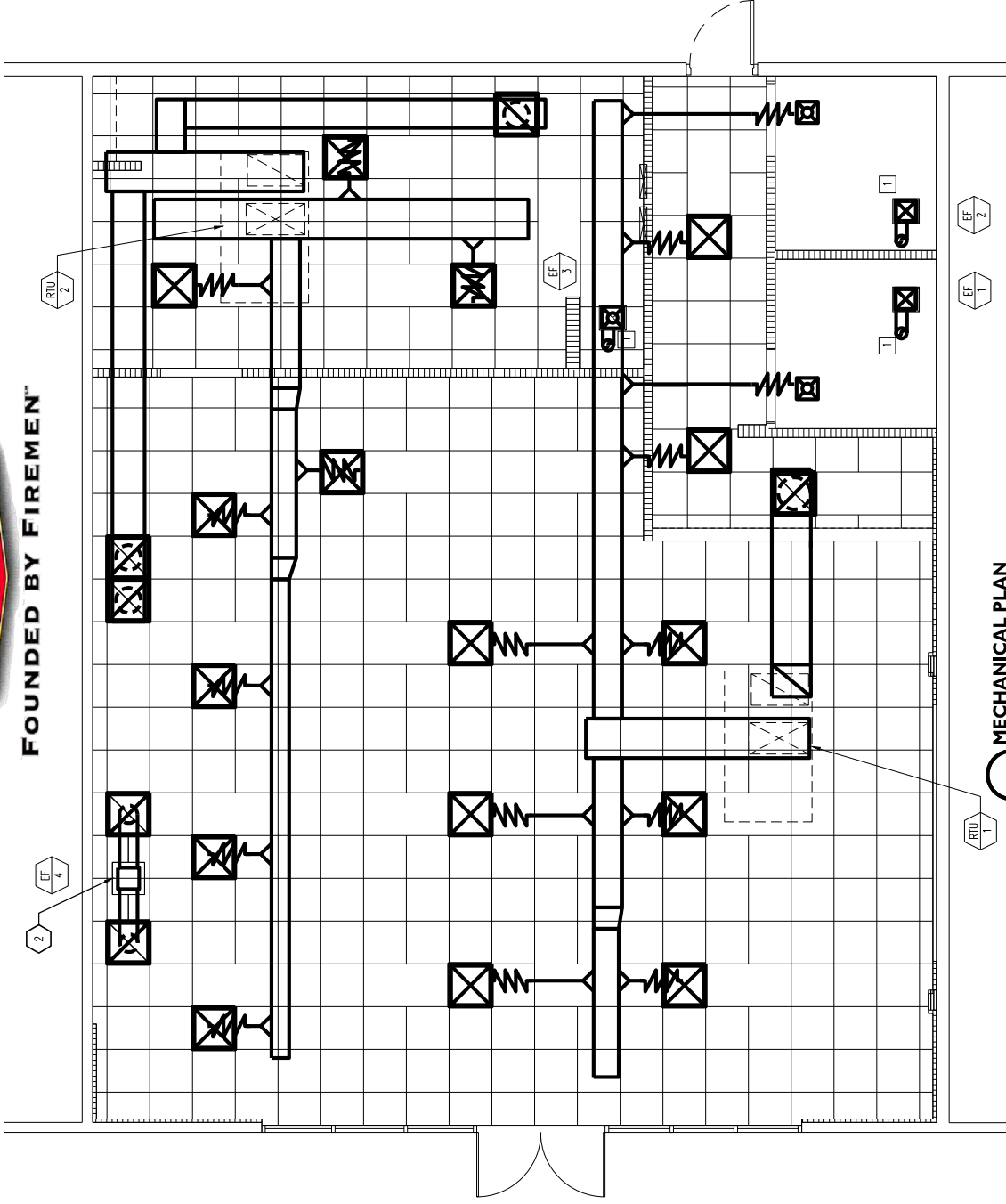

MECHANICAL PLAN
SCALE: 1" = 1'-0"

KEY NOTES

- 1 ALL DUCTWORK IN THE ENTRY AREA SHALL BE EXPOSED (MIN 26 GAUGE) SPIRAL WOUND GALVANIZED DUCTWORK - PRIME AND PAINTED SAFETY RED, UNLESS OTHERWISE NOTED. BOTTOM OF DUCTWORK VARIES PER LOCATION
- 2 600 CFM EXHAUST FAN ABOVE CEILING FOR STEAMER EXHAUST



FOUNDED BY FIREMEN™

ELECTRICAL PLANS & DETAILS





FOUNDED BY FIREMEN™

KEY NOTES

1. INTERLOCK EXHAUST FAN WITH LIGHTING CONTROLS SERVING THIS ROOM.
2. MECHANICAL EQUIPMENT LOCATED ON ROOF. COORDINATE EXACT LOCATION WITH MECHANICAL CONTRACTOR.
3. VARIABLE SPEED EXHAUST FAN CONTROLLER PROVIDED BY OTHERS. INSTALLED BY E.C. VERIFY ALL ELECTRICAL REQUIREMENTS WITH MECHANICAL.
4. PROVIDE AND INSTALL SWITCHED RECEPTACLE WITHIN 18-INCHES OF TOP OF SHOW WINDOW. REFER TO ELECTRICAL LIGHTING PLAN FOR SWITCH LOCATION.
5. ELECTRICAL SERVICE METER, MAIN TELE/DATA ROOM AND FIRE ALARM CONTROL PANEL LOCATED AT SOUTH END OF BUILDING APPROXIMATELY 165-FEET AWAY. E.C. SHALL VERIFY EXISTING CONDITIONS IN FIELD.

ELECTRICAL/ DATA NOTES

- POS STATION:
 - CONTRACTOR TO PROVIDE ONE DEDICATED, ISOLATED GROUND RECEPTACLE (ORANGE) FOR EACH POS STATION
 - CONTRACTOR TO PROVIDE ONE J-BOX, AT EACH POS STATION WITH THREE TERMINATED CAT-5 CABLES IN EACH (1-POS, 1-VERIFONE, 1-EXTRA)
 - CONTRACTOR TO PROVIDE ONE J-BOX IN POS CABINET WITH ONE CAT-5 CABLE, TERMINATED FOR VOICE
 - CONTRACTOR TO PROVIDE ONE DUPLEX RECEPTACLE IN POS CABINET FOR THE BASE, ETC.
- LINE PRINTER:
 - CONTRACTOR TO PROVIDE ONE DEDICATED, ISOLATED GROUND RECEPTACLE AND ONE J-BOX WITH ONE TERMINATED CAT-5 CABLE AT LINE PRINTER
- BUMP SCREEN:
 - CONTRACTOR TO PROVIDE ONE DEDICATED, ISOLATED GROUND RECEPTACLE AND ONE J-BOX WITH ONE TERMINATED CAT-5 CABLE AT END OF LINE FOR BUMP SCREEN.
- MANAGERS DESK:
 - CONTRACTOR TO PROVIDE 2 QUAD RECEPTACLES AT MANAGER'S DESK (ONE ABOVE DESK, ONE BELOW DESK) AND ONE DUPLEX DEDICATED, ISOLATED GROUND RECEPTACLE (ABOVE TOP SHELF)
 - CONTRACTOR TO PROVIDE AN 18-PORT MODULAR PATCH PANEL, ABOVE TOP SHELF AT MANAGERS DESK.
 - CONTRACTOR IS RESPONSIBLE FOR PULLING CAT-5 CABLE AND TERMINATING WALL JACKS.

GENERAL POWER NOTES

1. ALL WORK MUST COMPLY WITH NEC, NFPA, LIFE SAFETY AND LOCAL APPLICABLE CODES.
2. ALL CONDUIT SHALL BE 3/4" EMT, MINIMUM.
3. ALL WIRE SHALL BE MINIMUM OF #12 THIN COPPER.
4. SEE ARCHITECTURAL DRAWINGS/ELEVATIONS FOR EXACT LOCATIONS OF ALL RECEPTACLES AND DEVICES.
5. ALL BRANCH CIRCUIT CONDUCTORS FROM THE PANELBOARD(S) TO THE FIRST OUTLET SHALL BE INCREASED TO THE NEXT LARGER SIZE WHERE THE LENGTH OF THE HOME RUN EXCEEDS 100'-0" ON 120/208V CIRCUITS.
6. POWER AND DATA WALL OUTLETS/J-BOXES MUST BE PROPERLY ALIGNED BETWEEN STUDS USING CADDY BRACKET OR APPROVED EQUAL WITH SPACING FOR (3) 4/4 J-BOXES.
7. ALL LOW VOLTAGE WIRING SHALL BE INSTALLED IN CONDUIT (EMT) IN CONCEALED SPACES (WALLS AND INACCESSIBLE CEILING).
8. THE ELECTRICAL CONTRACTOR SHALL BE RESPONSIBLE TO COORDINATE ALL MECHANICAL EQUIPMENT WITH THE MECHANICAL CONTRACTOR. REFER TO MECHANICAL DRAWINGS FOR EXACT LOCATION AND ELECTRICAL REQUIREMENTS OF ALL MECHANICAL EQUIPMENT.
9. ALL 125-VOLT, SINGLE-PHASE, 15 AND 20 AMPERE RECEPTACLES INSTALLED IN THE KITCHEN AREA SHALL BE GFCI PROTECTED. VERIFY MOUNTING HEIGHT FOR ALL RECEPTACLES.
10. VERIFY ELECTRICAL REQUIREMENTS, CONNECTION TYPE, AND LOCATION OF ALL EQUIPMENT BEFORE INSTALLATION.
11. ALL RECEPTACLE HEIGHT DESIGNATIONS ARE TO CENTER OF DEVICE.
12. CONTRACTOR TO PROVIDE THREE J-BOXES AT EACH CASH COUNTER AND FAX COUNTER ALONG WITH TWO AT STAGING AREA DESK. ROUTE 3/4" CONDUIT TO CLOSEST VERTICAL ACCESS AND TERMINATE 6" ABOVE CEILING. CONTRACTOR TO PROVIDE PHONE/FAX IN ONE W/ WALL JACKS AND (3) CAT-5 IN SECOND CONDUIT. DSL TO BE PROVIDED AT STAGING AREA DESK. POS INSTALLER SHALL INSTALL WALL JACKS ON CAT-5 CABLES. COORDINATE WITH OWNER PRIOR TO INSTALLATION.
13. ALL WIRING BOTH POWER AND COMMUNICATION SHALL BE LOCATED IN CHASE IN THE POS COUNTER AND FED FROM THE ADJACENT COUNTER WALL.
14. ALL RECEPTACLES AND SWITCHES SHALL BE INSTALLED IN ACCORDANCE WITH THE FOLLOWING SCHEDULE:
 - 14.1. Foyer, SEATING, HALL
 - 14.2. BLACK OUTLET, BLACK SWITCH & BLACK COVER PLATE.
 - 14.3. MECH. ROOM, OFFICE, RESTROOMS & BELOW CASH REGISTER
 - 14.4. WHITE OUTLET, WHITE SWITCH & WHITE COVER PLATE
 - 14.5. PREP & STAGING
 - 14.6. WHITE OUTLET, WHITE SWITCH & STAINLESS COVER PLATE
 - 14.7. WHITE OUTLET, WHITE SWITCH & STAINLESS COVER PLATE TO BE HUBBELL OF 20 AMP
 - 14.8. ENSURE RECEPTACLE IS MOUNTED IN SUCH A WAY THAT THE PIN CONNECTION IS ON THE TOP. SEE DIAGRAM BELOW



SYMBOLS LEGEND

	DUPLEX RECEPTACLE MOUNT @ 18" (450mm) A.F.F. UNLESS OTHERWISE NOTED
	48" - MOUNT AT 48" (1219mm) ABOVE COUNTERTOP
	48" - MOUNT AT 48" (1219mm) ABOVE COUNTERTOP
	SINGLE RECEPTACLE MOUNT @ 18" (450mm) A.F.F. UNLESS OTHERWISE NOTED
	4-PLAY RECEPTACLE MOUNT @ 18" (450mm) A.F.F. UNLESS OTHERWISE NOTED
	208V RECEPTACLE
	NOTE: MARK ALL J-BOXES WITH BRANCH JUNCTION BOX CIRCUIT PANEL DESIGNATION & CIRCUIT NUMBERS
	WALL MOUNTED JUNCTION BOX
	FLUSH FLOOR MOUNTED RECEPTACLE OUTLET - USE BRASS COVERPLATES - STUB 3/4" (21mm) INTO ACCESSIBLE LOCATION ABOVE CEILING
	TELEPHONE OUTLET MOUNT @ 18" A.F.F. (450mm) UNLESS OTHERWISE NOTED - STUB 3/4" (21mm) INTO ACCESSIBLE LOCATION ABOVE CEILING. PROVIDE BLANK COVER PLATE. 20-DOUBLE
	FLUSH FLOOR MOUNTED TELEPHONE OUTLET - USE BRASS COVERPLATES - STUB 3/4" (21mm) INTO ACCESSIBLE LOCATION ABOVE CEILING
	DATA TERMINAL OUTLET MOUNT @ 18" A.F.F. (450mm) UNLESS OTHERWISE NOTED - STUB 3/4" (21mm) INTO ACCESSIBLE LOCATION ABOVE CEILING. PROVIDE BLANK COVER PLATE. 20-DOUBLE
	FLUSH FLOOR MOUNTED DATA TERMINAL - USE BRASS COVERPLATES - STUB 3/4" (21mm) INTO ACCESSIBLE LOCATION ABOVE CEILING
	TELEPHONE/DATA TERMINAL COMBINATION OUTLET MOUNT @ 18" A.F.F. (450mm) UNLESS OTHERWISE NOTED - STUB 3/4" (21mm) INTO ACCESSIBLE LOCATION ABOVE CEILING. PROVIDE BLANK COVER PLATE.
	FUSIBLE DISCONNECT <input checked="" type="checkbox"/> NON-FUSIBLE DISCONNECT
	PANEL BOARD - NOTE: PROVIDE TYPEWRITTEN DIRECTORIES AT COMPLETION OF WORK
	SWITCH MOUNT @ 48" A.F.F. (1219mm) UNLESS OTHERWISE NOTED
	1 - TIMER L - LIMIT
	3 - THREE-WAY SWITCHING K - KEYS H - MANUAL STARTER
	BS - OCCUPANCY SENSOR
	A - FIXTURE TYPE
	G - SWITCHING DESIGNATION
	OR RECESSED DOWNLIGHT
	SURFACE / CHAIN MOUNTED FIXTURE
	AA - FIXTURE TYPE
	WALL MOUNTED EXIT SIGN
	CEILING MOUNTED EXIT SIGN
	CIRCUIT HOME-RUN (ARROWS INDICATE NUMBER OF CIRCUITS)
	1, 2, 3, 4, 5, 6, 7, 8, 9, 10, 11, 12, 13, 14, 15, 16, 17, 18, 19, 20
	1, 2, 3, 4, 5, 6, 7, 8, 9, 10, 11, 12, 13, 14, 15, 16, 17, 18, 19, 20
	1, 2, 3, 4, 5, 6, 7, 8, 9, 10, 11, 12, 13, 14, 15, 16, 17, 18, 19, 20

- NOTE: - NOT ALL SYMBOLS MAY APPLY TO ALL SHEETS
- ALL WIRE SHALL BE COPPER (MIN. #12 AWG) (4mm²) UNLESS OTHERWISE NOTED
- FEEDERS SHALL CONFORM TO NEC 215.2
- BRANCH CIRCUIT WIRING AND VOLTAGE DROP REQUIREMENTS SHALL CONFORM TO NEC 210.19(KA)
- ALL SUPPORTS FOR EQUIPMENT AND DEVICES SHALL CONFORM TO SEISMIC ZONE REQUIREMENTS AND LOCAL AUTHORITY HAVING JURISDICTION. LIGHT FIXTURES SHALL BE SUPPORTED IN ACCORDANCE WITH I.E.C. ARTICLE 300 SPECIFICALLY PARAGRAPH 300.11(C)



FOUNDED BY FIREMEN™

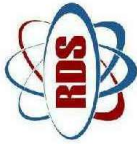

Retail Data Systems Installation Requirements for Firehouse Subs With 1 Monitor

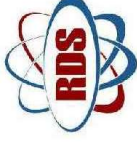

What the site should look like when RDS Arrives



Counter front view



Looking down the make line

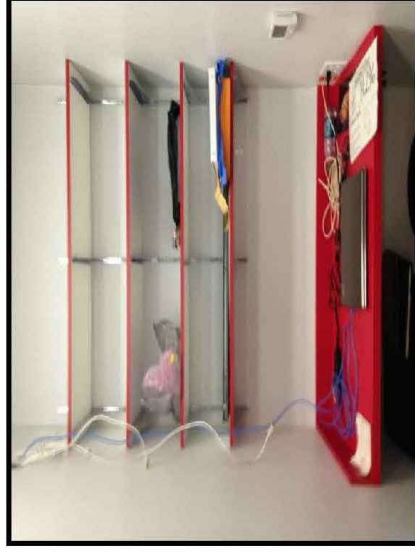

Back Office



ATC Printer Shelf installed



FOUNDED BY FIREMEN™

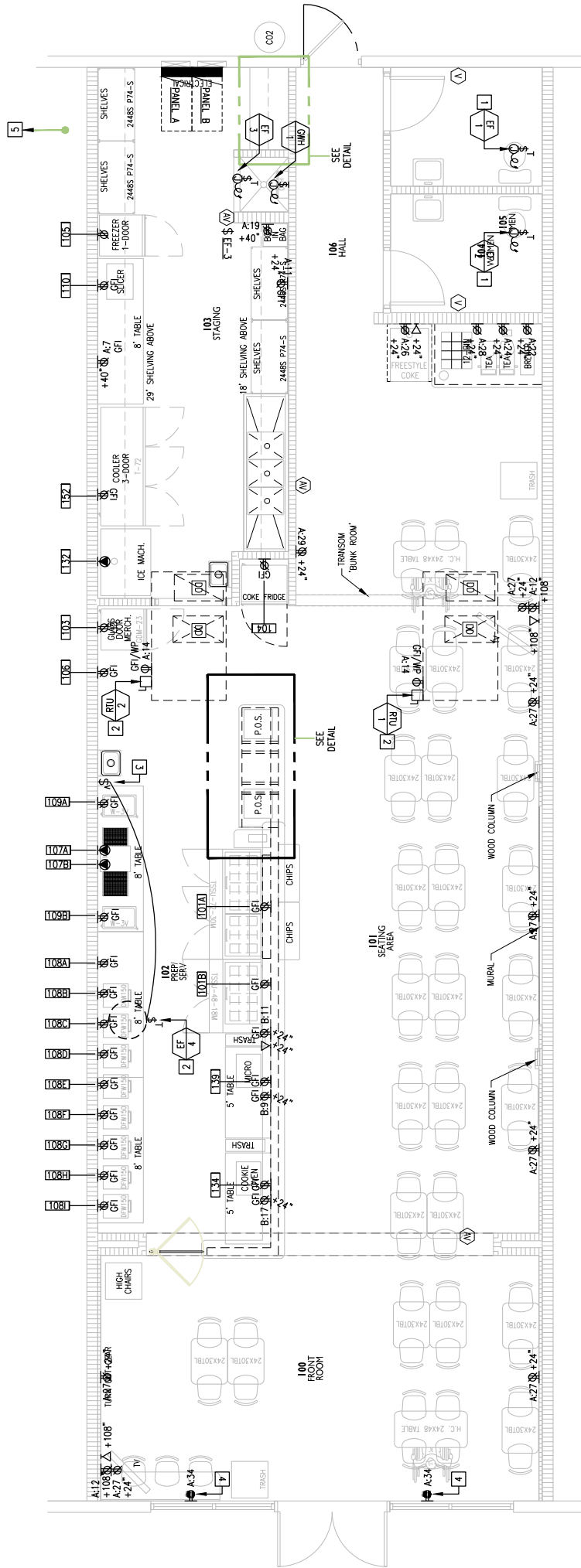

POWER PLAN
SCALE 1" = 1'-0"

KEY NOTES

- 1 INTERLOCK EXHAUST FAN WITH LIGHTING CONTROLS SERVING THIS ROOM.
- 2 MECHANICAL EQUIPMENT LOCATED ON ROOF. COORDINATE EXACT LOCATION WITH MECHANICAL CONTRACTOR.
- 3 VARIABLE SPEED EXHAUST FAN CONTROLLER PROVIDED BY OTHERS INSTALLED BY E.C. VERIFY ALL ELECTRICAL REQUIREMENTS WITH MECHANICAL.
- 4 PROVIDE AND INSTALL SWITCHED RECEPTACLE WITHIN 18-INCHES OF TOP OF SHOW WINDOW. REFER TO ELECTRICAL LIGHTING PLAN FOR SWITCH LOCATION.
- 5 ELECTRICAL SERVICE METER, MAIN TELE/DATA ROOM AND FIRE ALARM CONTROL PANEL LOCATED AT SOUTH END OF BUILDING APPROXIMATELY 165-FOOT AWAY. E.C. SHALL VERIFY EXISTING CONDITIONS IN FIELD.



FOUNDED BY FIREMEN™

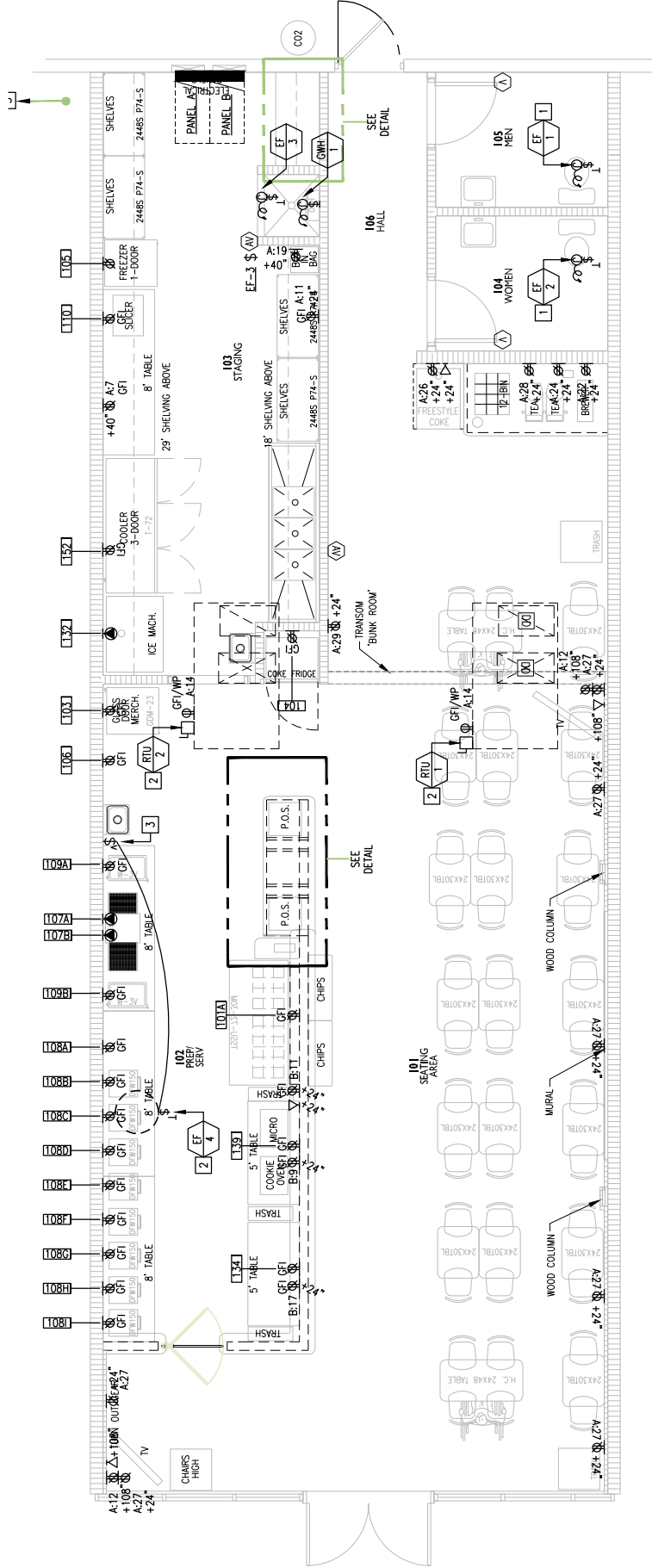

KEY NOTES

- 1 INTERLOCK EXHAUST FAN WITH LIGHTING CONTROLS SERVING THIS ROOM.
- 2 MECHANICAL EQUIPMENT LOCATED ON ROOF. COORDINATE EXACT LOCATION WITH MECHANICAL CONTRACTOR.
- 3 VARIABLE SPEED EXHAUST FAN CONTROLLER PROVIDED BY OTHERS INSTALLED BY E.C. VERIFY ALL ELECTRICAL REQUIREMENTS WITH MECHANICAL.
- 4 PROVIDE AND INSTALL SWITCHED RECEPTACLE WITHIN 18-INCHES OF TOP OF SHOW WINDOW. REFER TO ELECTRICAL LIGHTING PLAN FOR SWITCH LOCATION.
- 5 ELECTRICAL SERVICE METER, MAIN TELE/DATA ROOM AND FIRE ALARM CONTROL PANEL LOCATED AT SOUTH END OF BUILDING APPROXIMATELY 165'-FEET AWAY. E.C. SHALL VERIFY EXISTING CONDITIONS IN FIELD.

POWER PLAN
SCALE: 1" = 1'-0"



- 1 INTERLOCK EXHAUST FAN WITH LIGHTING CONTROLS SERVING THIS ROOM.
- 2 MECHANICAL EQUIPMENT LOCATED ON ROOF. COORDINATE EXACT LOCATION WITH MECHANICAL CONTRACTOR.
- 3 VARIABLE SPEED EXHAUST FAN CONTROLLER PROVIDED BY OTHERS INSTALLED BY E.C. VERIFY ALL ELECTRICAL REQUIREMENTS WITH MECHANICAL.
- 4 PROVIDE AND INSTALL SWITCHED RECEPTACLE WITHIN 18-INCHES OF TOP OF SHOW WINDOW. REFER TO ELECTRICAL LIGHTING PLAN FOR SWITCH LOCATION.
- 5 ELECTRICAL SERVICE METER, MAIN TELE/DATA ROOM AND FIRE ALARM CONTROL PANEL LOCATED AT SOUTH END OF BUILDING APPROXIMATELY 165-FOOT AWAY. E.C. SHALL VERIFY EXISTING CONDITIONS IN FIELD.

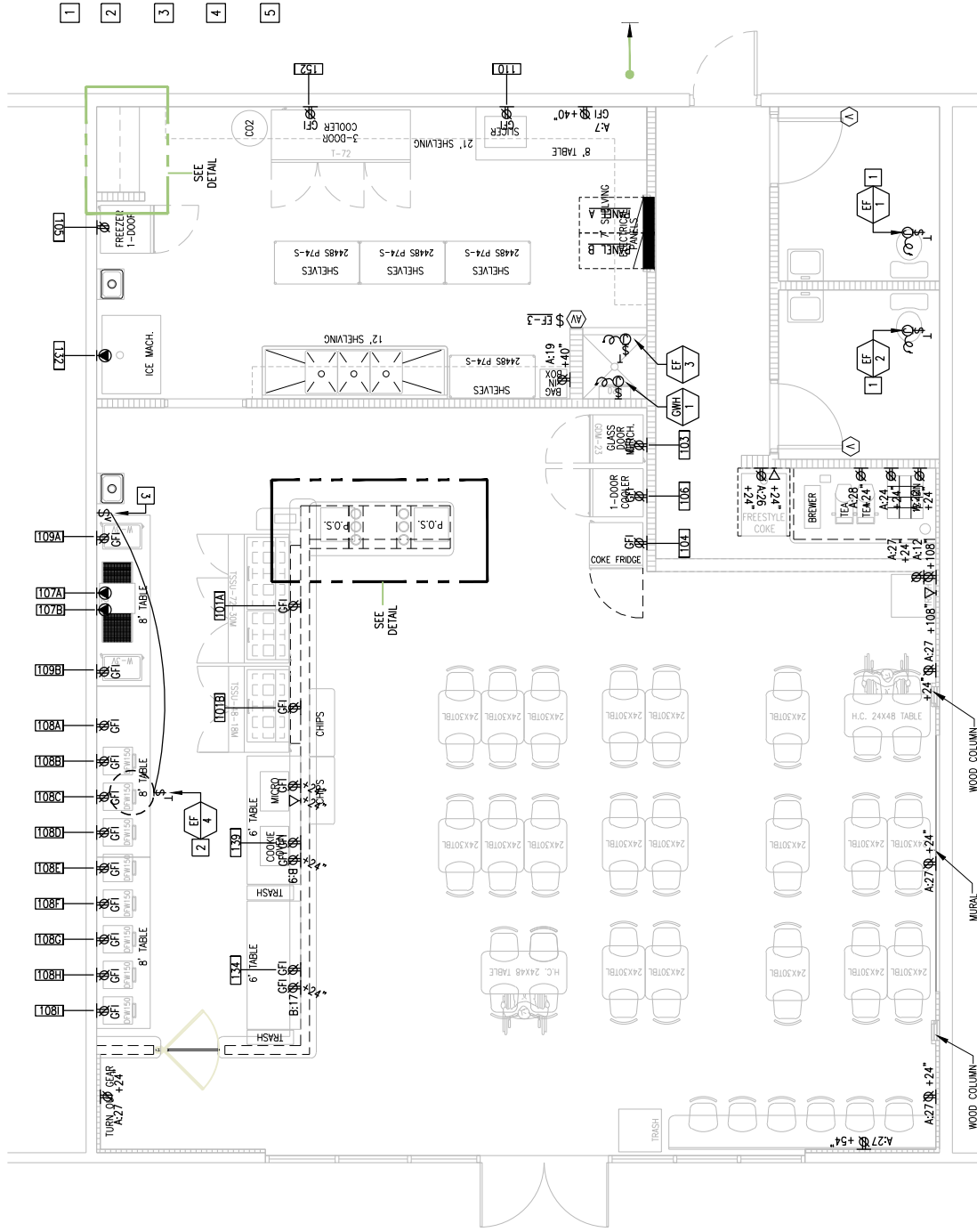

POWER PLAN
SCALE: 1" = 1'-0"



FOUNDED BY FIREMEN™

PANEL A									
120/208V 3 PHASE 4 WIRE ISCA RATING 10,000 NEM RATING 1									
RECESSED MOUNT MAINS: 200A M.L.O. TOTAL CONNECTED LOAD: VERIFY									
LOAD SERVED	TRIP	PIPE	CIR.	GND.	LOAD KVA	CKT. # A B C CKT. #			LOAD KVA
RECEPT. - GENERAL SIGNAGE	20	1/2	12	12	---	1	2	2	---
RECEPT. - GENERAL	20	1/2	12	12	---	3	4	4	---
RECEPT. - DRINK STATION	20	1/2	12	12	---	5	6	6	---
RECEPT. - FRONT COUNTER	20	1/2	12	12	---	7	8	8	---
RECEPT. - WORK TABLE	20	1/2	12	12	---	9	10	10	---
RECEPT. TEA/COFFEE	20	1/2	12	12	---	11	12	12	---
ICE MAKER	20	1/2	12	12	---	13	14	14	---
RECEPT. - TOASTER TABLE	20	1/2	12	12	---	15	16	16	---
RECEPT. - RESTROOMS	20	1/2	12	12	---	17	18	18	---
ICE & WATER	20	1/2	12	12	---	19	20	20	---
EF-2	20	1/2	12	12	---	21	22	22	---
CASH REGISTER	20	1/2	12	12	---	23	24	24	---
CASH REGISTER	20	1/2	12	12	---	25	26	26	---
CASH REGISTER	20	1/2	12	12	---	27	28	28	---
CASH REGISTER	20	1/2	12	12	---	29	30	30	---
TOASTER	30	1/2	12	12	---	31	32	32	---
SPACE ONLY	---	---	---	---	---	33	34	34	---
SPACE ONLY	---	---	---	---	---	35	36	36	---
SPACE ONLY	---	---	---	---	---	37	38	38	---
SPACE ONLY	---	---	---	---	---	39	40	40	---
SPACE ONLY	---	---	---	---	---	41	42	42	---

PANEL B									
120/208V 3 PHASE 4 WIRE ISCA RATING 10,000 NEM RATING 1									
RECESSED MOUNT MAINS: 200A M.L.O. TOTAL CONNECTED LOAD: VERIFY									
LOAD SERVED	TRIP	PIPE	CIR.	GND.	LOAD KVA	CKT. # A B C CKT. #			LOAD KVA
48" SANDWICH UNIT	20	1/2	12	12	---	1	2	2	---
3-DOOR COOLER	20	1/2	12	12	---	3	4	4	---
1-DOOR FREEZER	20	1/2	12	12	---	5	6	6	---
SPARE	20	---	---	---	---	7	8	8	---
SPARE	20	---	---	---	---	9	10	10	---
SLICER	20	1/2	12	12	---	11	12	12	---
1 DR. GLASS COOLER	20	1/2	12	12	---	13	14	14	---
SYRUP PUMP	20	1/2	12	12	---	15	16	16	---
COKE COOLER	20	1/2	12	12	---	17	18	18	---
1-DOOR COOLER	20	1/2	12	12	---	19	20	20	---
SPARE	20	---	---	---	---	21	22	22	---
SPARE	20	---	---	---	---	23	24	24	---
RECEPT. - DESK	20	1/2	12	12	---	25	26	26	---
RECEPT. - COMPUTER	20	1/2	12	12	---	27	28	28	---
SPARE	20	---	---	---	---	29	30	30	---
SPARE	20	---	---	---	---	31	32	32	---
SPACE ONLY	---	---	---	---	---	33	34	34	---
SPACE ONLY	---	---	---	---	---	35	36	36	---
SPACE ONLY	---	---	---	---	---	37	38	38	---
SPACE ONLY	---	---	---	---	---	39	40	40	---
SPACE ONLY	---	---	---	---	---	41	42	42	---

GENERAL NOTES

1. FHS REQUIRED MINIMUM SERVICE SIZE 400 AMPS
2. THE PANEL SCHEDULE IS FOR EXAMPLE ONLY. ALL LOADS SHALL BE SIZED AND CALCULATED BASED ON ACTUAL CONDITIONS & EQUIPMENT



FOUNDED BY FIREMEN™

Line and Kitchen Video View

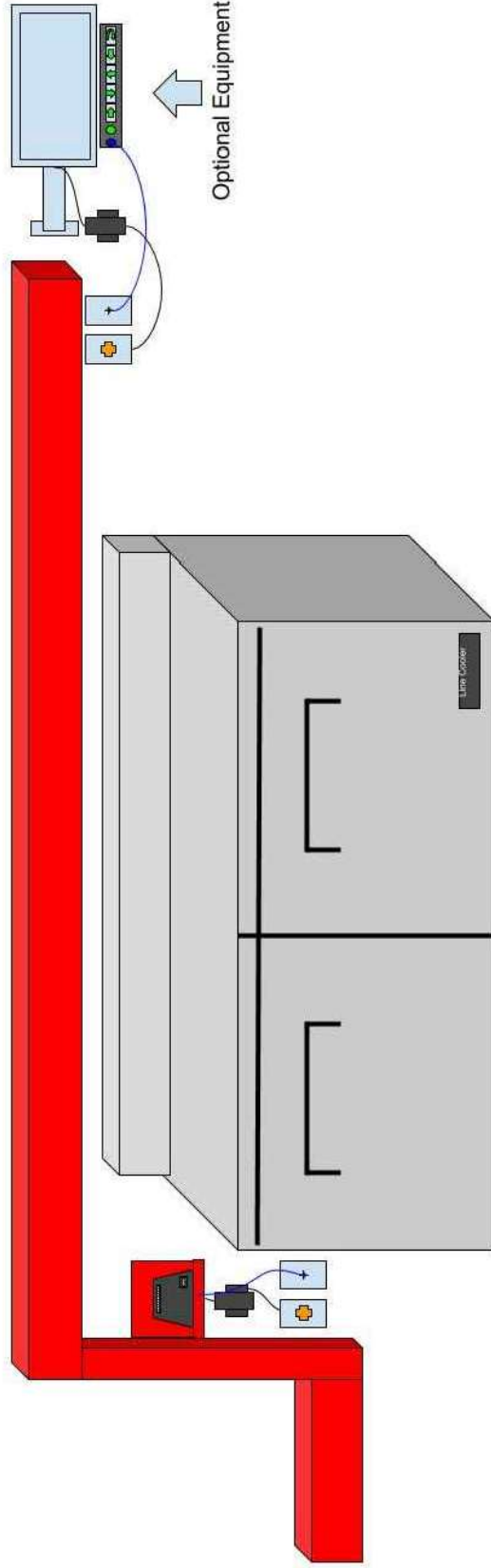

-  Single Cat5e Run
-  Isolated Dedicated Ground (Single Outlet)



FOUNDED BY FIREMEN™

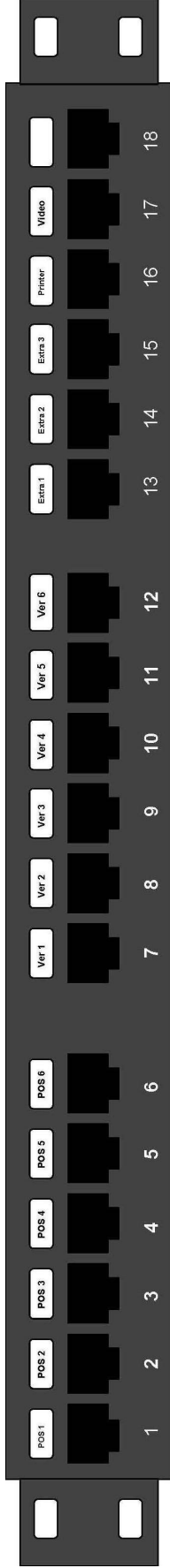

NETWORK

- 1. POS 1
- 2. POS 2
- 3. POS 3 (Depending on POS's Ordered)
- 4. POS 4 (Depending on POS's Ordered)
- 5. Drive Thru POS 1 (Depending on POS's Ordered)
- 6. Drive Thru POS 2 (Depending on POS's Ordered)
- 7. Verifone 1
- 8. Verifone 2
- 9. Verifone 3 (Depending on POS's Ordered)
- 10. Verifone 4 (Depending on POS's Ordered)
- 11. Drive Thru Verifone 1 (Depending on POS's Ordered)
- 12. Drive Thru Verifone 2 (Depending on POS's Ordered)
- 13. Extra 1
- 14. Extra 2
- 15. Extra 3 (Depending on POS's Ordered)
- 16. Kitchen Video 1 (If Kitchen Video was Ordered)
- 17. Drive Thru Kitchen Video (If Kitchen Video was Ordered)
- 18. Drive Thru Kitchen Printer

(3) Cat5e runs per POS Terminal Station
 (1) Cat5e run per Kitchen Printer
 (1) Cat5e run per Kitchen Video Monitor

Patch Panel View

Patch Panel may be changed based on configuration of site. Depending on site configuration a larger switch might be required.



FOUNDED BY FIREMEN™



18 Port Modular Patch Panel



Isolated Dedicated Ground (Duplex Outlet)



Standard Quad Receptacle



Battery Backup/Power Conditioner
Supplied by POS Dealer

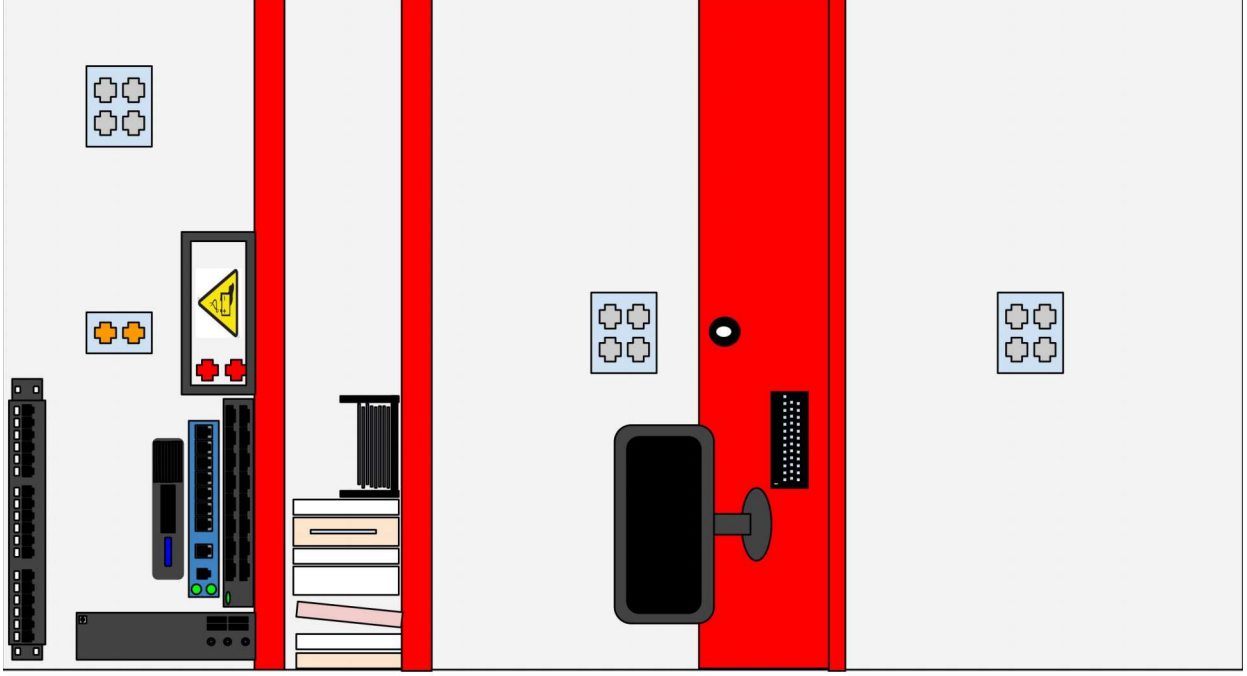

BOH View



FOUNDED BY FIREMEN™

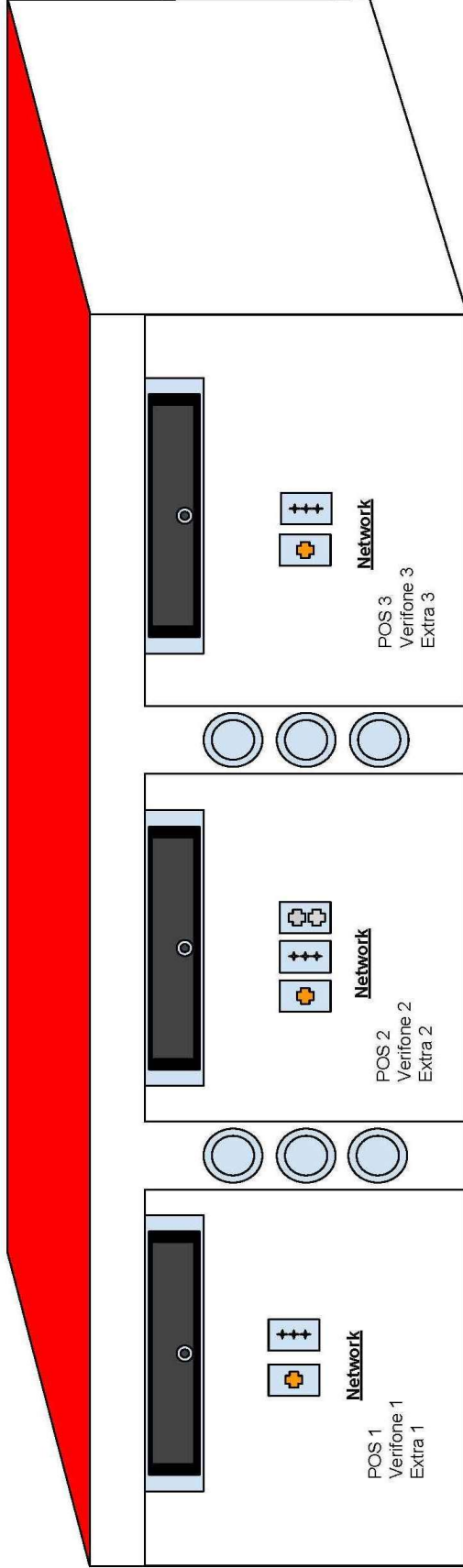

Front Counter View



FOUNDED BY FIREMEN™

LIGHTING PLANS & DETAILS





CONTACT E-MAIL: FIREHOUSESUBS@JACKSONELECTRICSUPPLY.COM
 WEBSITE: WWW.FIREHOUSESUBSLIGHTING.COM

Type	MFR	MFR PART#	DESCRIPTION
A	ABL-Lithonia Lighting	EPANL 24 40L 40K	Lithonia 4350 Lumens 2X4 Flat Panel LED 40K
AEM	ABL-Lithonia Lighting	EPANL 24 40L 40K	Lithonia 4350 Lumens 2X4 Flat Panel LED 40K w/ EM external inverter
B-Drywall	ABL-Lithonia Lighting	EPANL 22 40L 40K DGA22	Lithonia 3500 Lumens 2X2 Flat Panel LED 40K
C-4	Juno	R4BL	Black 4 FT ALPHA TRACK SECTION JUNO
C-8	Juno	R8BL	Black 8 FT ALPHA TRACK SECTION JUNO
C-LIVE END FEED	Juno	RCLF11BL	LIVE END FEED JUNO
C-LEF BREAKER	Juno	TCL2BL	TRACK CIRCUIT BREAKER JUNO
D--	Juno	R512B-BL	Black Track Head w/ PAR30FL10/B/940/LED
EM1	Progress Lighting	PE012-30	EMER Dual Head fixture Battery Backup ALL EM LIGHTS
EX1 Remote Capable	Progress Lighting	PECUE-UR30-RC	EXIT/EMERGENCY LIGHT COMBO w/ REMOTE SINGLE HEAD CAP
REMOTE HEAD	Progress Lighting	PERHC-SG-OD-30	SINGLE REMOTE OUTDOOR EMERGENCY HEAD
F T5 LED	Select Lighting	HBA454M23MV WG	High Bay High Bay, 4L T5HO, MV MFR:Select Lighting With Wire Guard supplied with 4 T5 LED Lamps, Maxlite L27T5DF440-CG 27 watts ea 96 watts total
G	Seagull Lighting	651991S-21	Red Pendant Light LED

- NOTE:
- THE ELECTRICAL CONTRACTOR SHALL COORDINATE ALL LIGHTING FIXTURE LOCATIONS, TYPE, FINISH AND MANUFACTURER WITH ARCHITECT PRIOR TO ORDERING FIXTURES. THE LIGHTING FIXTURE SCHEDULE IS FOR REFERENCE ONLY.
 - COORDINATE WITH MANUFACTURER FOR REQUIRED CORD LENGTH.
 - COORDINATE WITH MANUFACTURER FOR REQUIRED BATTERY BACK-UP.
 - EXIT SIGN INSCRIPTION, DIRECTIONAL ARROWS AND NUMBER OF FACES SHALL BE INDICATED ON THE DRAWINGS.
 - CATALOG NUMBER OF EXIT SIGNS DO NOT INDICATE WALL, CEILING OR PENDANT MOUNTED, ARROWS (RIGHT/LEFT), SINGLE FACE OR DOUBLE FACE. COORDINATE WITH FLOOR PLANS.
 - FIXTURE SHALL BE U.L. WET LOCATION LISTED.
 - COORDINATE WITH MANUFACTURER FOR REQUIRED AIRCRAFT CABLE LENGTH.
 - COORDINATE WITH WIREGUARD.



FOUNDED BY FIREMEN™

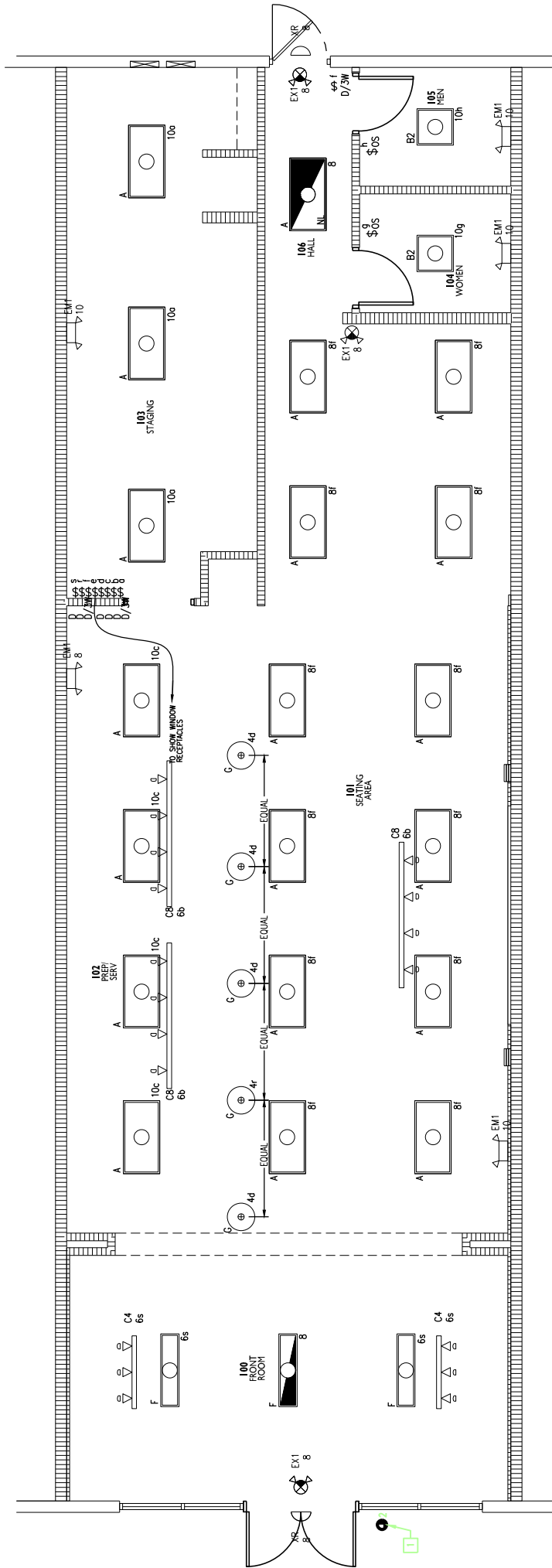

GENERAL LIGHTING NOTES

1. ALL WORK MUST COMPLY WITH NEC, NFPA, LIFE SAFETY AND LOCAL APPLICABLE CODES.
2. ALL CONDUIT SHALL BE 3/4" EMT, MINIMUM.
3. ALL WIRE SHALL BE MINIMUM OF #12 THHN COPPER.
4. SEE ARCHITECTURAL DRAWINGS/ELEVATIONS FOR EXACT LOCATIONS OF ALL LIGHTING FIXTURES AND DEVICES.
5. VERIFY ALL OCCUPANCY SENSOR LOCATIONS. COORDINATE WITH MANUFACTURER'S INSTRUCTIONS AND FURNITURE LAYOUT IN THE SPACE TO ENSURE PROPER PLACEMENT.
6. LIGHTING FIXTURES IN ACOUSTICAL CEILING TILE TO BE CENTERED IN TILE, UNLESS OTHERWISE NOTED.
7. CENTER EMERGENCY/EXIT LIGHTS ABOVE DOORS, UNLESS OTHERWISE NOTED.
8. ADJUST FOCUS OF ALL TRACK AND RECESSED DIRECTIONAL LIGHTING TO FULLY ILLUMINATE ALL ARTWORK, MENU BOARDS, AND MERCHANDISE BAYS.

LIGHTING PLAN

SCALE: NTS



9. IF EMERGENCY LIGHT, EXIT SIGN, OR NIGHT LIGHT IS SHOWN CIRCUITED TO A LOCALLY SWITCHED LIGHTING CIRCUIT, PROVIDE ADDITIONAL UNSWITCHED HOT (BYPASS ALL CONTACTORS AS REQUIRED.)
10. ALL CIRCUITS SHOWN SHALL BE FED FROM PANEL 'A', UNLESS OTHERWISE NOTED.
11. ALL EXIT AND EMERGENCY LIGHTING TO BE ON BATTERY BACKUP.
12. VERIFY THAT EMERGENCY LIGHTING PROVIDES A MINIMUM OF 1.0 FOOT-CANDELES AT FLOOR.
13. ALL RECEPTACLES AND SWITCHES SHALL BE INSTALLED IN ACCORDANCE WITH THE FOLLOWING SCHEDULE:
 - 13.1. FOYER, SEATING, HALL
BLACK OUTLET, BLACK SWITCH & BLACK COVER PLATE.
 - 13.2. MECH. ROOM, OFFICE, RESTROOMS & BELOW CASH REGISTER
WHITE OUTLET, WHITE SWITCH & WHITE COVER PLATE.
 - 13.3. PREP & STAGING
WHITE OUTLET, WHITE SWITCH & STAINLESS COVER PLATE

KEY NOTES

1. PROVIDE JUNCTION BOX, DISCONNECT SWITCH AND FLEXIBLE CONNECTIONS REQUIRED FOR EXTERIOR SIGNAGE. COORDINATE EXACT SIGNAGE LOCATION AND REQUIREMENTS WITH ARCHITECT. PROVIDE CONDUIT AND POWER WIRING AS REQUIRED.



FOUNDED BY FIREMEN™

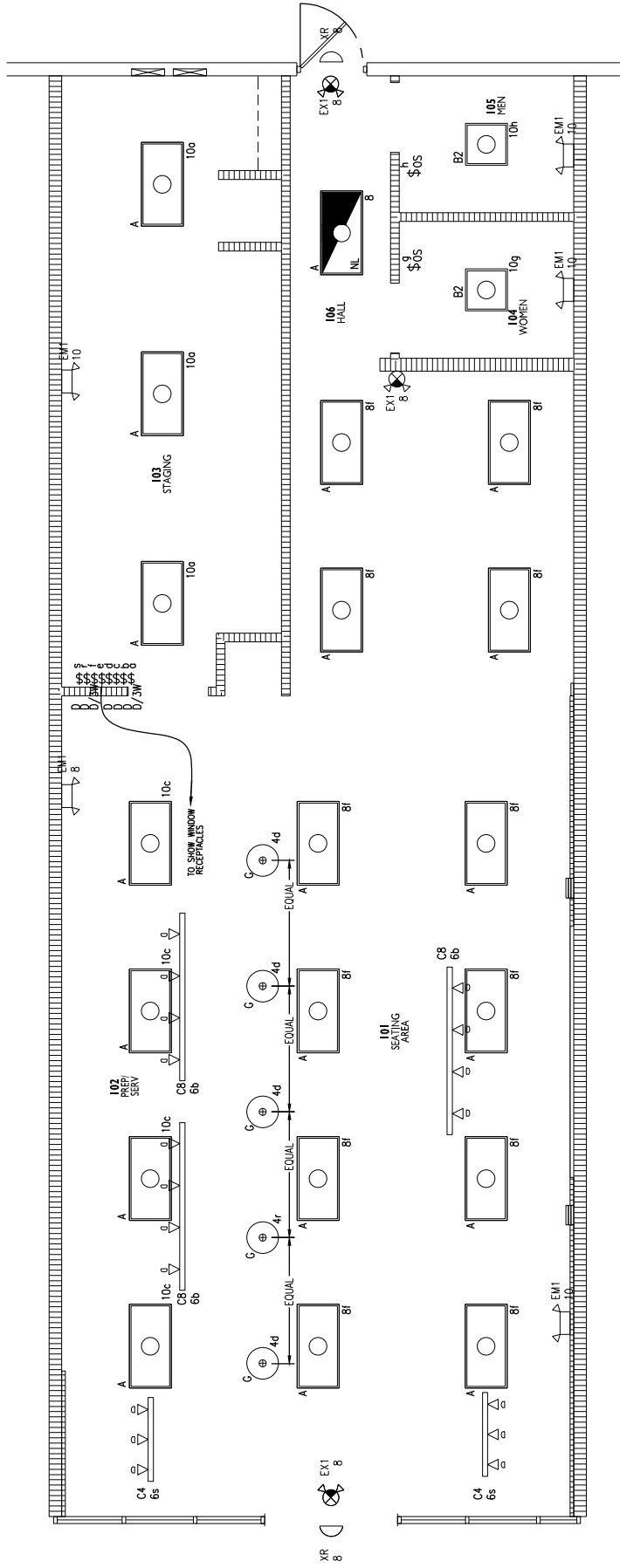

LIGHTING PLAN
SCALE: NTS

GENERAL LIGHTING NOTES

1. ALL WORK MUST COMPLY WITH NEC, NFPA, LIFE SAFETY AND LOCAL APPLICABLE CODES.
2. ALL CONDUIT SHALL BE 3/4" EMT, MINIMUM.
3. ALL WIRE SHALL BE MINIMUM OF #12 THHN COPPER.
4. SEE ARCHITECTURAL DRAWINGS/ELEVATIONS FOR EXACT LOCATIONS OF ALL LIGHTING FIXTURES AND DEVICES.
5. VERIFY ALL OCCUPANCY SENSOR LOCATIONS. COORDINATE WITH MANUFACTURER'S INSTRUCTIONS AND FURNITURE LAYOUT IN THE SPACE TO ENSURE PROPER PLACEMENT.
6. LIGHTING FIXTURES IN ACOUSTICAL CEILING TILE TO BE CENTERED IN TILE, UNLESS OTHERWISE NOTED.
7. CENTER EMERGENCY/EXIT LIGHTS ABOVE DOORS, UNLESS OTHERWISE NOTED.
8. ADJUST FOCUS OF ALL TRACK AND RECESSED DIRECTIONAL LIGHTING TO FULLY ILLUMINATE ALL ARTWORK, MENU BOARDS, AND MERCHANDISE BAYS.

9. IF EMERGENCY LIGHT, EXIT SIGN, OR NIGHT LIGHT IS SHOWN CIRCUITED TO A LOCALLY SWITCHED LIGHTING CIRCUIT, PROVIDE ADDITIONAL UNSWITCHED HOT (BYPASS ALL CONTACTORS AS REQUIRED.)
10. ALL CIRCUITS SHOWN SHALL BE FED FROM PANEL 'A', UNLESS OTHERWISE NOTED.
11. ALL EXIT AND EMERGENCY LIGHTING TO BE ON BATTERY BACKUP.
12. VERIFY THAT EMERGENCY LIGHTING PROVIDES A MINIMUM OF 1.0 FOOT-CANDELES AT FLOOR.
13. ALL RECEPTACLES AND SWITCHES SHALL BE INSTALLED IN ACCORDANCE WITH THE FOLLOWING SCHEDULE:
 - 13.1. FOYER, SEATING, HALL
BLACK OUTLET, BLACK SWITCH & BLACK COVER PLATE.
 - 13.2. MECH. ROOM, OFFICE, RESTROOMS & BELOW CASH REGISTER
WHITE OUTLET, WHITE SWITCH & WHITE COVER PLATE
 - 13.3. PREP & STAGING
WHITE OUTLET, WHITE SWITCH & STAINLESS COVER PLATE

KEY NOTES

1. PROVIDE JUNCTION BOX, DISCONNECT SWITCH AND FLEXIBLE CONNECTIONS REQUIRED FOR EXTERIOR SIGNAGE. COORDINATE EXACT SIGNAGE LOCATION AND REQUIREMENTS WITH ARCHITECT. PROVIDE CONDUIT AND POWER WIRING AS REQUIRED.



FOUNDED BY FIREMEN™

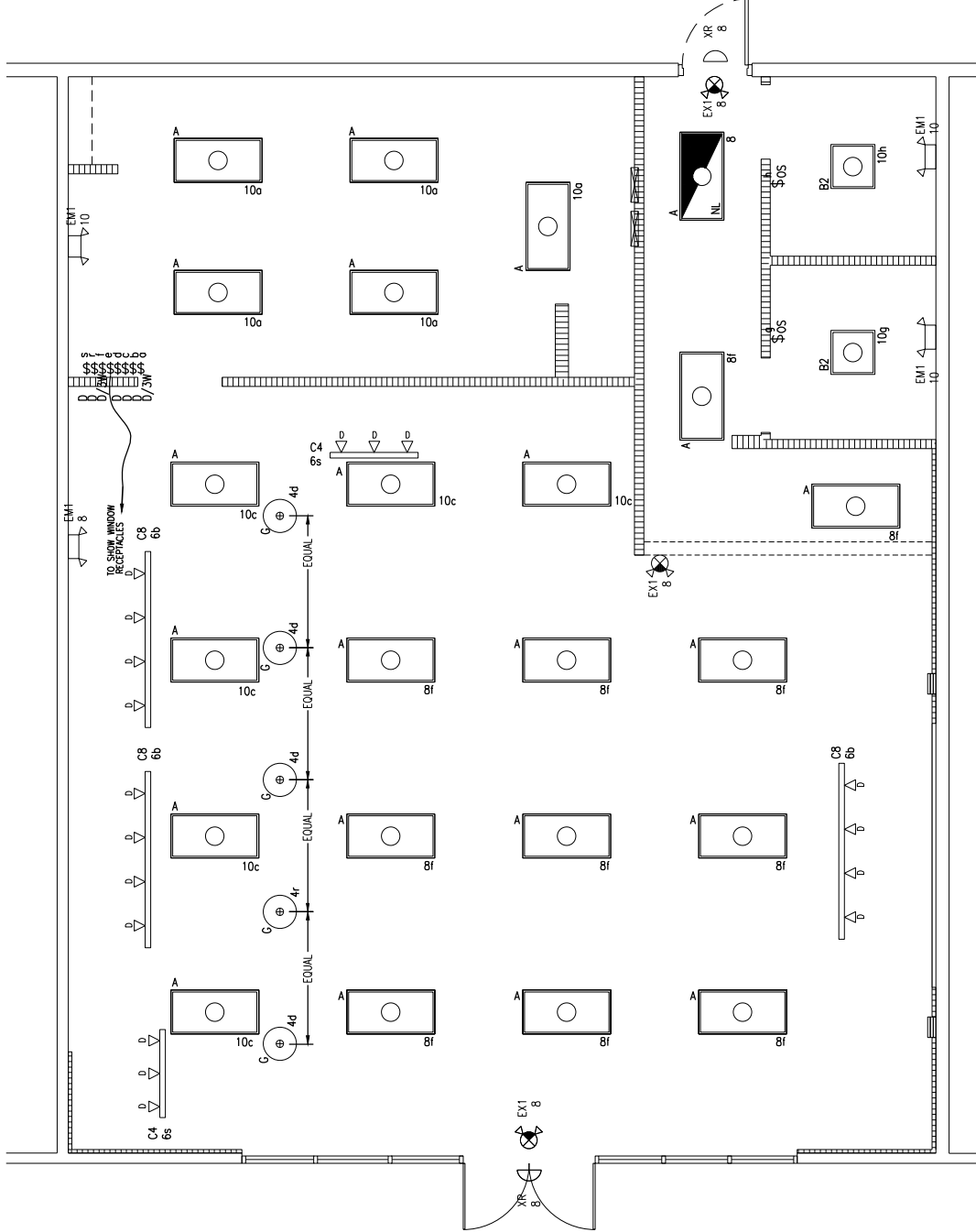

MECHANICAL PLAN
SCALE 1" = 1'-0"

GENERAL LIGHTING NOTES

1. ALL WORK MUST COMPLY WITH NEC, NFPA, LIFE SAFETY AND LOCAL APPLICABLE CODES.
2. ALL CONDUIT SHALL BE 3/4" EMT, MINIMUM.
3. ALL WIRE SHALL BE MINIMUM OF #12 THIN COPPER.
4. SEE ARCHITECTURAL DRAWINGS/ELEVATIONS FOR EXACT LOCATIONS OF ALL LIGHTING FIXTURES AND DEVICES.
5. VERIFY ALL OCCUPANCY SENSOR LOCATIONS. COORDINATE WITH MANUFACTURER'S INSTRUCTIONS AND FURNITURE LAYOUT IN THE SPACE TO ENSURE PROPER PLACEMENT.
6. LIGHTING FIXTURES IN ACOUSTICAL CEILING TILE TO BE CENTERED IN TILE, UNLESS OTHERWISE NOTED.
7. CENTER EMERGENCY/EXIT LIGHTS ABOVE DOORS, UNLESS OTHERWISE NOTED.
8. ADJUST FOCUS OF ALL TRACK AND RECESSED DIRECTIONAL LIGHTING TO FULLY ILLUMINATE ALL ARTWORK, MENU BOARDS, AND MERCHANDISE BAYS.
9. IF EMERGENCY LIGHT, EXIT SIGN, OR NIGHT LIGHT IS SHOWN CIRCUITED TO A LOCALLY SWITCHED LIGHTING CIRCUIT, PROVIDE ADDITIONAL UNSWITCHED HOT (BYPASS ALL CONTACTORS AS REQUIRED.)
10. ALL CIRCUITS SHOWN SHALL BE FED FROM PANEL 'A' UNLESS OTHERWISE NOTED.
11. ALL EXIT AND EMERGENCY LIGHTING TO BE ON BATTERY BACKUP.
12. VERIFY THAT EMERGENCY LIGHTING PROVIDES A MINIMUM OF 1.0 FOOT-CANDELES AT FLOOR.
13. ALL RECEPTACLES AND SWITCHES SHALL BE INSTALLED IN ACCORDANCE WITH THE FOLLOWING SCHEDULE:
 - 13.1. FOYER, SEATING, HALL
 - 13.2. MECH. ROOM, OFFICE, RESTROOMS & BELOW CASH REGISTER
 - 13.3. PREP & STAGING

KEY NOTES

1. PROVIDE JUNCTION BOX, DISCONNECT SWITCH AND FLEXIBLE CONNECTIONS REQUIRED FOR EXTERIOR SIGNAGE. COORDINATE EXACT SIGNAGE LOCATION AND REQUIREMENTS WITH ARCHITECT. PROVIDE CONDUIT AND POWER WIRING AS REQUIRED.



FOUNDED BY FIREMEN™

DRIVE-THRU PLANS / LAYOUTS





FOUNDED BY FIREMEN™

GENERAL NOTES

1. CONTRACTOR SHALL BE RESPONSIBLE FOR VERIFICATION OF ALL DIMENSIONS AND JOB CONDITIONS. ANY DEVIATION FROM WHAT IS NOTED IN DRAWINGS SHALL BE BROUGHT TO THE ATTENTION OF THE ARCHITECT IMMEDIATELY.
2. ALL DIMENSIONS SHOWN ARE FACE OF BRICK, MASONRY OR METAL STUD FRAMING—UNLESS NOTED OTHERWISE.
3. PROVIDE DEEP LEG DEFLECTION TRACK AT ALL METAL STUD CONNECTIONS WITH STRUCTURE ABOVE—TYPICAL.
4. PROVIDE FIRE RATED WOOD BLOCKING IN METAL STUD WALLS FOR ANY WALL SUPPORTED ITEMS, INCLUDING RESTROOM ACCESSORIES.
5. PROVIDE APPROVED FIRE RATED STOPPING MATERIALS IN ANY OPENINGS IN FIRE RATED ASSEMBLIES.
6. PRIOR TO ORDERING ANY PRODUCTS—CONTRACTOR SHALL SUBMIT SAMPLES TO THE ARCHITECT OF ALL FINISH MATERIALS TO BE USED ON THE PROJECT. THE CONTRACTOR SHALL BEAR SOLE RESPONSIBILITY FOR ANY MATERIALS ORDERED INCORRECTLY WHEN THAT MATERIAL WAS NOT REVIEWED BY THE ARCHITECT.

KEY NOTES

1. PROVIDE BLOCKING FOR WALL OR CEILING MOUNTED EQUIPMENT. COORDINATE WITH TENANT ON EXACT LOCATION.
2. PLASTIC LAMINATE MANAGER'S DESK, SEE DETAIL.
3. PROVIDE F.R. PLYWOOD IN LIEU OF GYPSUM BOARD ON ALL WALLS IN ROOM "103 STAGING", TO BE USED AS BLOCKING FOR ALL APPLICABLE EQUIPMENT.
4. MOP SINK CONSTRUCTED WITH SHOWER DAM COVERED WITH QUARRY TILE FLOORING AND WALLS UP TO 5'-0" AFF. PROVIDE 4" TALL X 4" WIDE CURB AT FRONT OF SINK. PROVIDE S.S. REDUCED PRESSURE ZONE ASSEMBLY.
5. PLASTIC LAMINATE CASH REGISTER COUNTER, SEE DETAILS.
6. FALSE COLUMNS CONSTRUCTED OF METAL STUDS AND CONCRETE BACKER BOARD WITH ADHERED THIN BRICK FINISH. DIMENSIONS SHOWN ARE TO FINISH BRICK.
7. PLASTIC LAMINATE DRINK CABINET WITH STAINLESS STEEL TOP AND DIAMOND PLATE DOORS, SEE DETAIL.
8. THIN BRICK VENEER INSTALLED OVER CEMENT BOARD, SEE FINISH SCHEDULE FOR TYPE/COLOR.
9. WALL MOUNTED MURAL, SEE INTERIOR ELEVATIONS AND DETAILS FOR ADDITIONAL INFORMATION. MURAL PROVIDED BY TENANT, INSTALLED BY CONTRACTOR.
10. PLASTIC LAMINATE FRONT COUNTER ON PARTIAL HEIGHT WALL, SEE DETAIL. PROVIDE FRP ON UNDERSIDE OF COUNTERTOP.
11. 3" RADIUS, TYPICAL.
12. CO2 TANK BY VENDOR, COORDINATE LOCATION WITH VENDOR.
13. (3) 12" DEEP X 3/4" THK. WHITE MELAMINE SHELVES ON HD ADJUSTABLE BRACKETS.
14. 2' X 2' X 3/8" THK. F.R. PLYWOOD PHONE BOARD. INSTALL WITH TOP AT 10'-0" AFF.
15. NEW 42 CIRCUIT ELECTRICAL PANELS, SEE ELECTRICAL PLANS.
16. NEW ADA COMPLIANT WHITE VITREOUS CHINA WALL HUNG LAVATORY (PRO FLO—PF5518WH) W/ TWO—HANDLE FAUCET (PRO FLO—PFWSC13405LCP), OR APPROVED EQUAL.
17. NEW ADA COMPLIANT WHITE VITREOUS CHINA HIGH EFFICIENCY PRESSURE ASSISTED 1.0 GPF TOILET: BOWL (PF1603PAWH) TANK (PF1612PAWH) W/ SEAT, OR APPROVED EQUAL.
18. EXISTING STOREFRONT DOORS AND WINDOWS.
19. TYPE 2A—10BC FIRE EXTINGUISHERS MOUNTED BETWEEN 3'-0" AND 4'-0" ABOVE FINISH FLOOR. VERIFY LOCATIONS WITH LOCAL FIRE OFFICIAL.
20. 2X8 WOOD TRIM, STAINED WITH ST-1, TO ALIGN WITH BULKHEAD ABOVE AND PROVIDE FINISHED EDGE WHERE BRICK VENEER ENDS.
21. 6" METAL STUD AND 5/8" GYPSUM BOARD BULKHEAD W/ WOOD FRAMED TRANSOM WINDOWS. SEE INTERIOR ELEVATIONS AND CEILING PLAN.
22. 2X12 BUILT-UP WOOD COLUMN STAINED WITH ST-1 (3), WITH 3/4" BOLTS & WASHERS, SEE DETAIL.
23. ELUSON P-11 PLUS GATE. FINISH TO BE ORDERED RED. POST HEIGHT TO BE 48".
24. PROVIDE PLASTIC LAMINATE END PANEL AT END OF POS COUNTER UP TO TOP OF HIGH COUNTER. SEE CASWORK DETAILS FOR PROFILE. FINISH TO MATCH COUNTERTOP.



FOUNDED BY FIREMEN™

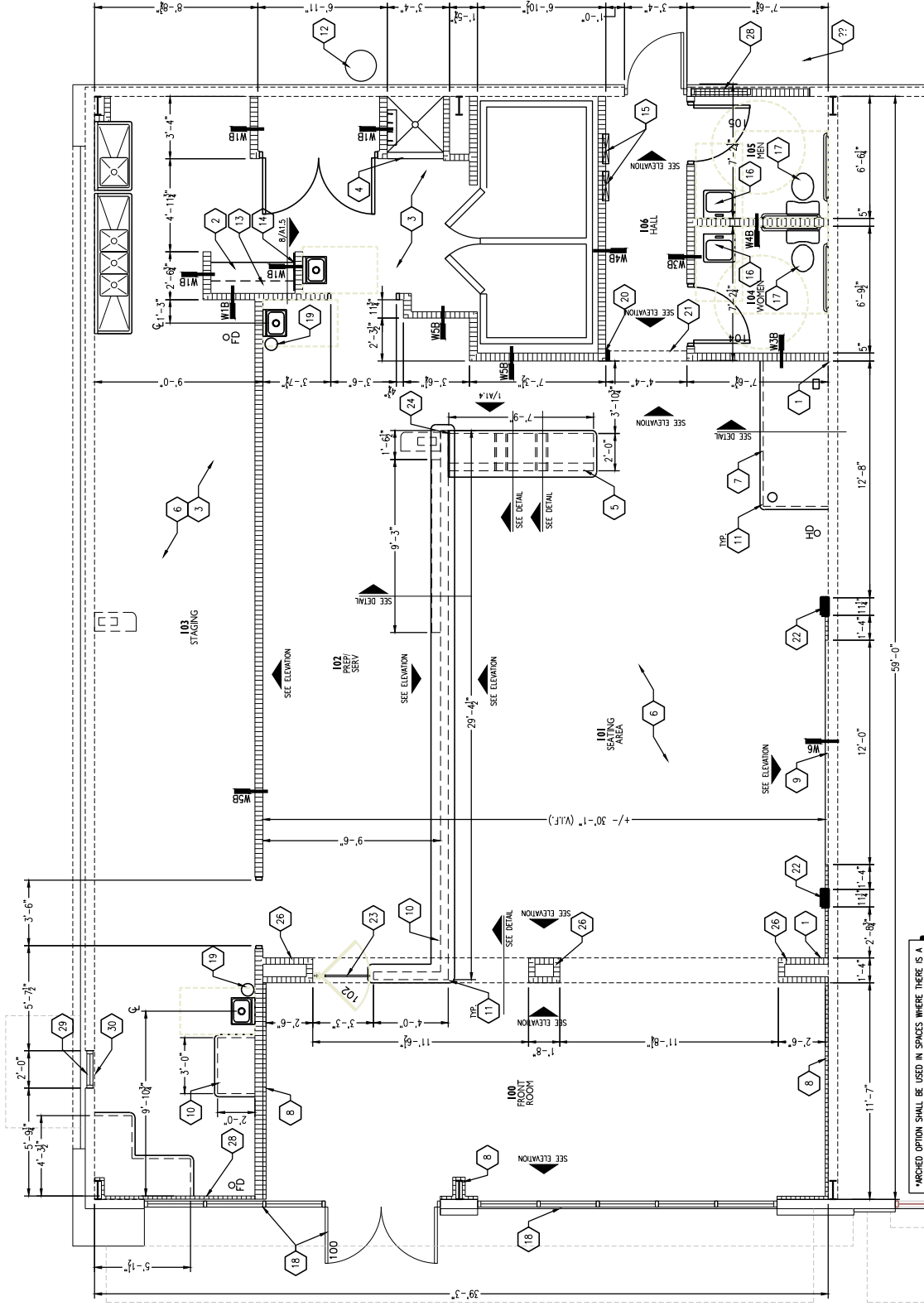

ARCHED OPTION SHALL BE USED IN SPACES WHERE THERE IS A MINIMUM DISTANCE OF 10'-0" FROM STOREFRONT TO ARCH.

FLOOR PLAN
SCALE: 1" = 1'-0"



FOUNDED BY FIREMEN™

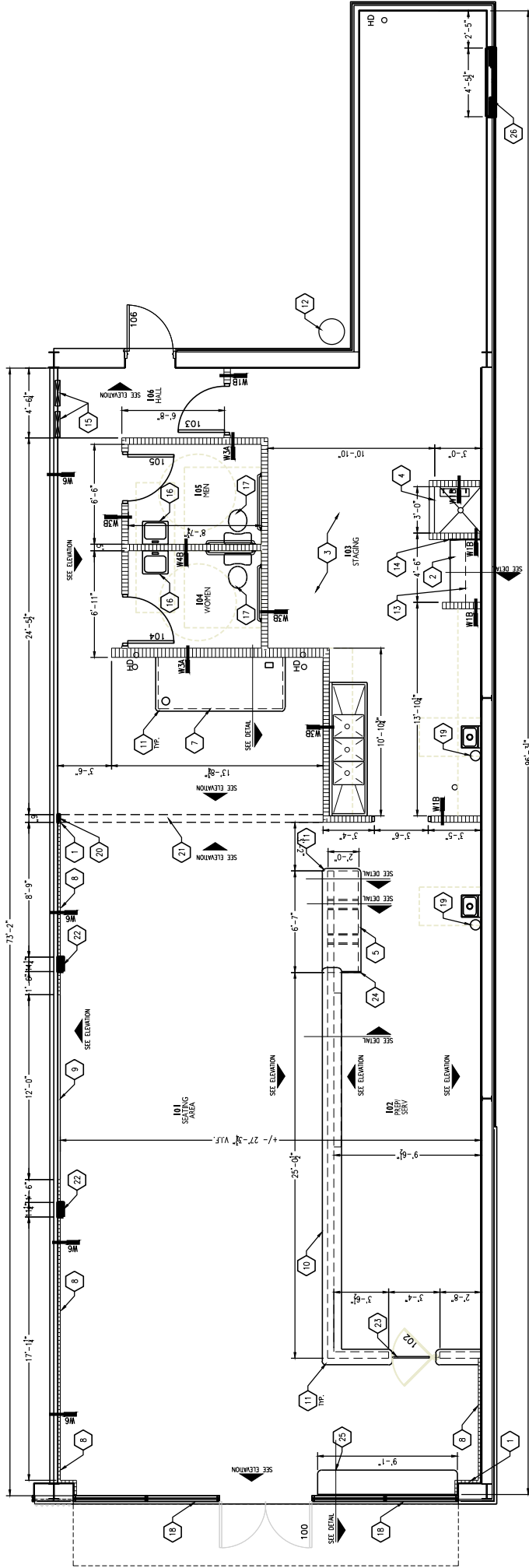

FLOOR PLAN
SCALE: 1" = 1'-0"



KEY NOTES

- 1 ACUSTICAL TILE CEILING AREA DENOTED WITH HATCH PATTERN IS TO BE ACT-2. REMAINDER OF ACUSTICAL TILE CEILING TO BE ACT-1
- 2 2X2 LAY-IN CEILING
- 3 2X4 LAY-IN CEILING
- 4 GYPSUM CEILING
- 5 NO CEILING IN THIS AREA. PAINT STRUCTURE BLACK P-5. EXPOSED DUCTWORK TO BE PAINTED SAFETY RED P-1.
- 6 EXHAUST FAN WIRED TO VARIABLE SPEED SWITCH IN LOCATION AS SHOWN. SEE MECHANICAL DRAWINGS FOR FAN SIZE AND CIRCUIT DESIGNATIONS.
- 7 2X WOOD TRIM ON UNDERSIDE OF BRICK OPENING. STAINED ST-1. PROVIDE BOLTS TO MATCH COLUMNS
- 8 6" METAL STUD AND 3/4" GYPSUM BOARD BULKHEAD, BOTTOM AT 7'-6" AFF. SEE INTERIOR ELEVATIONS FOR METAL FRAME WINDOWS AND DECOR.
- 9 THIS LIGHT TO BE CENTERED ABOVE P.O.S. COUNTER.
- 10 WALL OR CEILING HUNG TV. COORDINATE BLOCKING REQUIREMENTS.
- 11 SUSPENDED TRACK LIGHT FIXTURE. MOUNT AT 10'-0" AFF TO TRACK.
- 12 METAL STUD AND GYPSUM BOARD BULKHEAD ABOVE COOLER WITH 24"X24" ACCESS PANEL.

GENERAL NOTES

1. CIRCUIT DESIGNATIONS AND SWITCHING ARE SHOWN FOR REFERENCE ONLY. SEE ELECTRICAL DRAWINGS FOR ADDITIONAL INFORMATION.
2. ARCHITECTURAL CEILING PLAN TAKES PRECEDENCE OVER ELECTRICAL PLANS WITH REGARD TO LIGHT FIXTURE QUANTITY AND LOCATIONS. PLEASE CONTACT ARCHIECT WITH ANY QUESTIONS REGARDING LIGHT PLACEMENT OR QUANTITIES.
3. CONTRACTOR SHALL BE RESPONSIBLE FOR RELOCATING EXISTING SPRINKLER HEADS AS REQUIRED TO ACCOMMODATE NEW LAYOUT. SPRINKLER CONTRACTOR SHALL PROVIDE ALL REQUIRED DRAWINGS FOR LOCAL JURISDICTIONAL REVIEW AND APPROVAL.
4. ENTRY AREA NOTE: ALL DUCTWORK IN THE ENTRY AREA SHALL BE EXPOSED (MIN 26 GAGE) SPIRAL WOUND GALVANIZED DUCTWORK - PRIMED & PAINTED RED. BOT OF DUCTWORK VARIES PER LOCATION.

LAMP NOTES

1. ALL LAMPS IN THE FOOD PREP AREAS SHALL BE SHIELDED AND/OR SHATTERPROOF. VERIFY EXACT REQUIREMENTS WITH LOCAL HEALTH DEPARTMENT.
2. HALCO LIGHTING TECHNOLOGIES - PRO-LED SOLID STATE LIGHTING - 8 WATT MEDIUM BASE OR EQUAL. YOU MAY CONTACT JACKSON LIGHTING FOR PRICING AND ORDERING @ 866-526-8956.
3. 60 WATT - G-40 LAMPS MAY BE PURCHASED WITH A SHATTERPROOF COATING APPLIED TO BULBS BY JACKSON LIGHTING & ELECTRICAL SUPPLY (866-526-8956) OR SHALL PURCHASE 60 WATT G-40 LAMP BULBS WITH SHATTER-SHIELD FROM THE COATING APPLIED BY SHATTER-SHIELD (WWW.WHATERSHIELD.COM) - OR EQUAL.

CEILING LEGEND

SEE ELECTRICAL PLANS FOR MANUFACTURER AND MODEL NUMBER OF ALL LIGHTING FIXTURES.



2X4 RECESSED LED LIGHT



2X2 RECESSED LED LIGHT



DENOTES LIGHT FIXTURE WIRED TO 24 HOUR CIRCUIT ("NIGHT LIGHT")



PENDANT HUNG LIGHT FIXTURE. CENTER ON COUNTER OR AS SHOWN. MOUNT WITH BOTTOM OF FIXTURE AT 7'-2" AFF. COORD. W/ MANUFACTURER FOR REQUIRED CORD LENGTH.



4" OR 8" TRACK LIGHT



RECESSED CAN LIGHT WITH TRIM RING AND CLEAR ALZAK REFLECTOR



THERMOSTAT



WALL MOUNTED LIGHT OR OTHER SWITCH. 3 = 3 WAY SWITCH 4 = 4 WAY SWITCH

OC = MOTION ACTIVATED OCCUPANCY SENSOR



WALL MOUNTED EMERGENCY EXIT LIGHT WITH BATTERY BACKUP.



EMERGENCY EXIT SIGN WITH BATTERY BACK UP AND EMERGENCY LIGHTS.



EXTERIOR EMERGENCY EXIT LIGHT. FEED FROM EXIT SIGN INSIDE SPACE

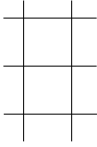

NEW CEILING GRID/TILE TO BE INSTALLED REFER TO FINISH SCHEDULE

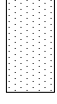

GYPSUM BOARD BULKHEAD/CEILING



DIFFUSER - SUPPLY-SEE MECHANICAL PLANS



DIFFUSER - RETURN-SEE MECHANICAL PLANS



EXHAUST FAN DUCTED TO EXTERIOR -SEE MECHANICAL PLANS



FOUNDED BY FIREMEN™

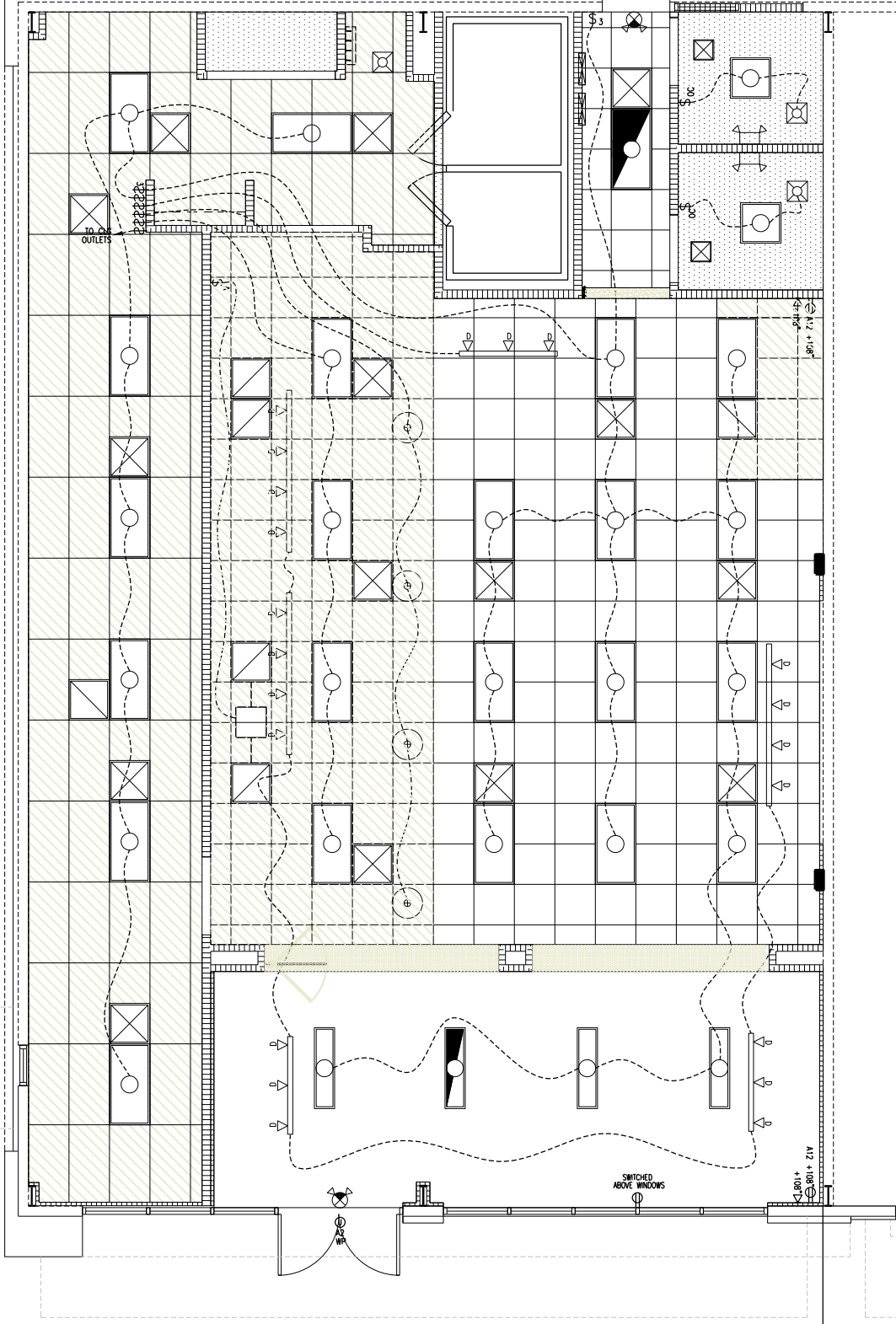

REFLECTED CEILING PLAN
SCALE: NTS



FOUNDED BY FIREMEN™

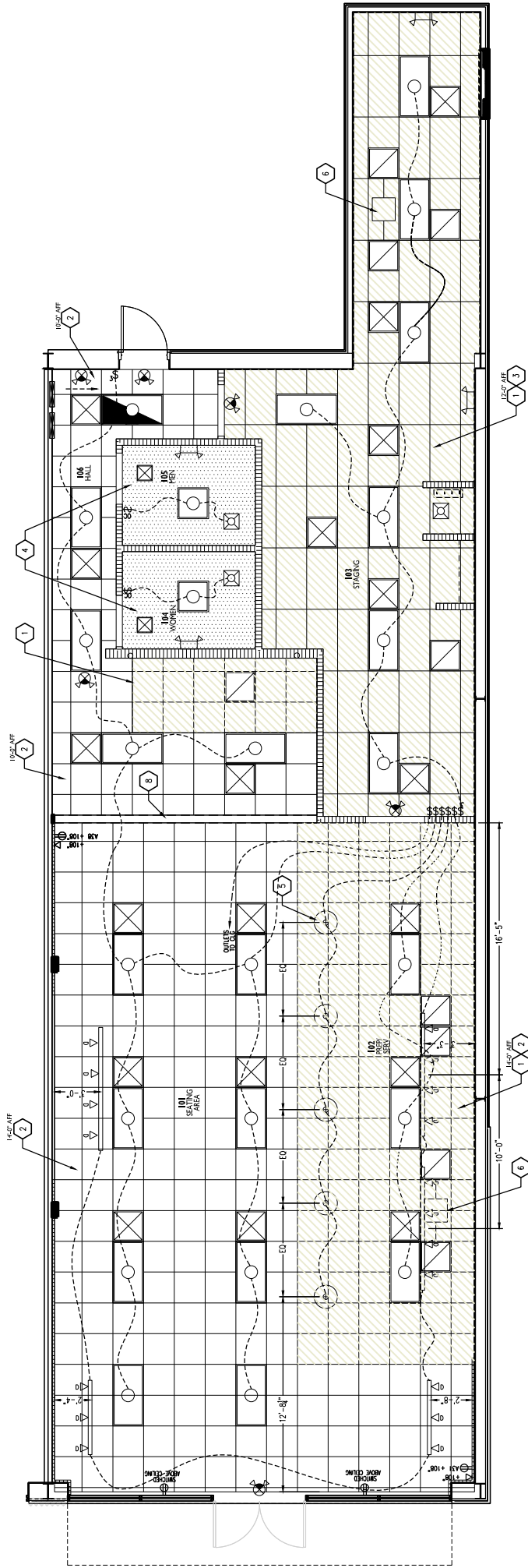

REFLECTED CEILING PLAN
SCALE: NTS



KEY NOTES

- 1 PROVIDE MASONITE FLOOR PROTECTION AFTER INSTALLATION OF FLOOR TILE.
- 2 PORCELAIN PLANK TILES INSTALLED W/ 30% OFFSET AND 1/8" JOINT SPACING. SEE MATERIAL SCHEDULE.
- 3 MOP SINK TO BE FINISHED WITH QUARRY TILE. SEE DETAILS FOR ADDITIONAL INFORMATION.
- 4 QUARRY TILE IN THIS AREA TO BE INSTALLED AT 45° ANGLE FROM WALL FACE AS SHOWN.
- 5 EXISTING COLUMN. GRIND SMOOTH AND PAINT P-1.

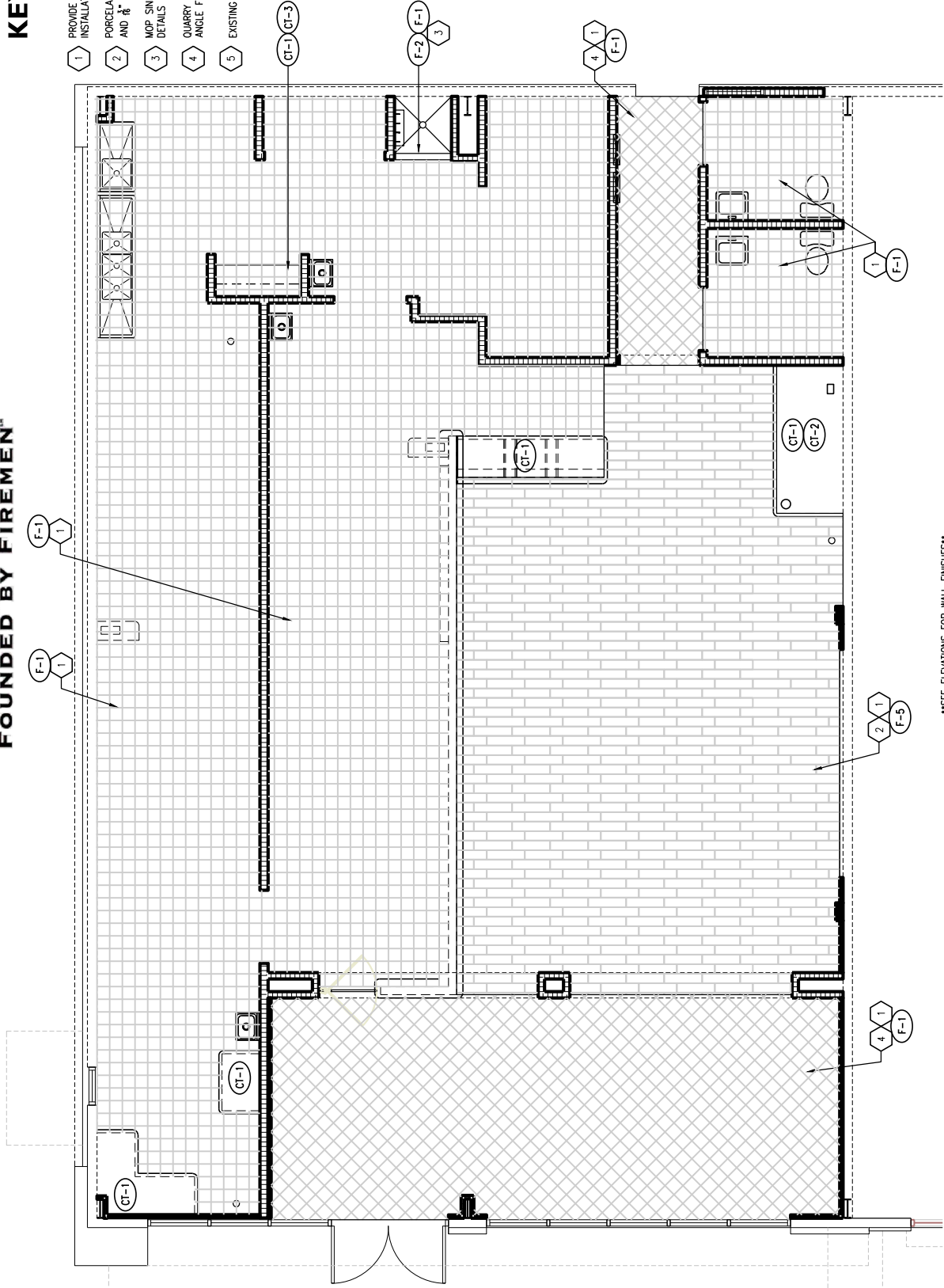

SEE ELEVATIONS FOR WALL FINISHES

FLOOR FINISH PLAN

SCALE: 1/8" = 1'-0"



FOUNDED BY FIREMEN™

KEY NOTES

- 1 PROVIDE MASONITE FLOOR PROTECTION AFTER INSTALLATION OF FLOOR TILE.
- 2 PORCELAIN PLANK TILES INSTALLED W/ 30% OFFSET AND 1/8" JOINT SPACING. SEE MATERIAL SCHEDULE.
- 3 MOP SINK TO BE FINISHED WITH QUARRY TILE. SEE DETAILS FOR ADDITIONAL INFORMATION.
- 4 QUARRY TILE IN THIS AREA TO BE INSTALLED AT 45° ANGLE FROM WALL FACE AS SHOWN.
- 5 EXISTING COLUMN. GRIND SMOOTH AND PAINT P-1.

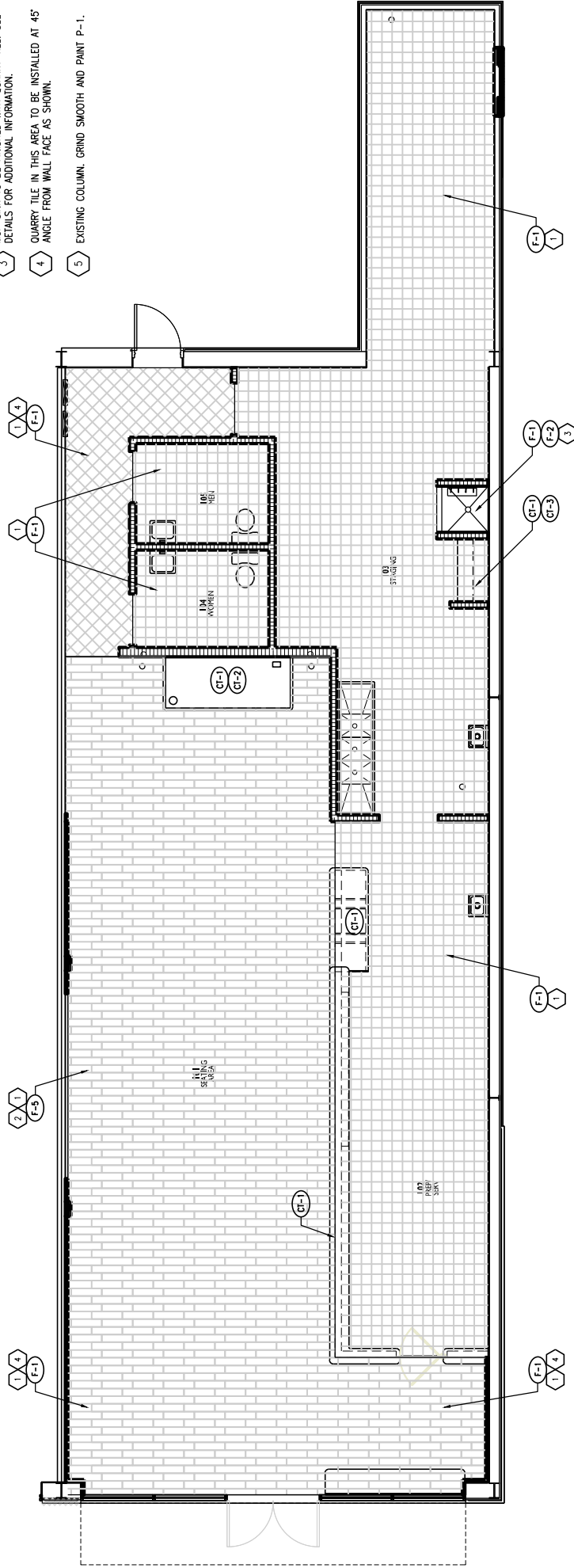

SEE ELEVATIONS FOR WALL FINISHES

FLOOR FINISH PLAN

SCALE: 1/8" = 1'-0"



FOUNDED BY FIREMEN™

GENERAL NOTES

1. CONTRACTOR IS RESPONSIBLE FOR RECEIVING OWNER'S SHIPMENT OF EQUIPMENT AS LISTED ON THIS SHEET. CONTRACTOR SHALL UNLOAD, STORE AND INSTALL OWNER'S EQUIPMENT. COORDINATE WITH OWNER FOR EXACT SCOPE OF WORK.

2. FOR ALL LIFE SAFETY INFORMATION, SEE DIMENSIONED PLANS

KEY NOTES

- 1 CO2 TANK, COORDINATE PENETRATION REQUIREMENTS WITH VENDOR AND LANDLORD.
- 2 PROVIDE SD1, SD2, AND TD2 ADJACENT TO HAND SINK. TYPICAL OF 2 LOCATIONS. REFER TO TOILET ACCESSORY LEGEND ON A1.1 FOR INFORMATION. COORDINATE WITH TENANT ON MOUNTING LOCATIONS.
- 3 MOP HOLDER, REFER TO TOILET ACCESSORY LEGEND ON A1.1 FOR INFORMATION.
- 4 4" PVC CONDUIT FROM BAG-IN-BOX RACK TO COKE FREESTYLE MACHINE. CONDUIT TO RUN VERTICALLY IN 6" STUD WALL AND HORIZONTALLY ABOVE CEILING.
- 5 COORDINATE DRIVE THRU WINDOW PLACEMENT AND STYLE WITH OWNER AND BUILDING LANDLORD

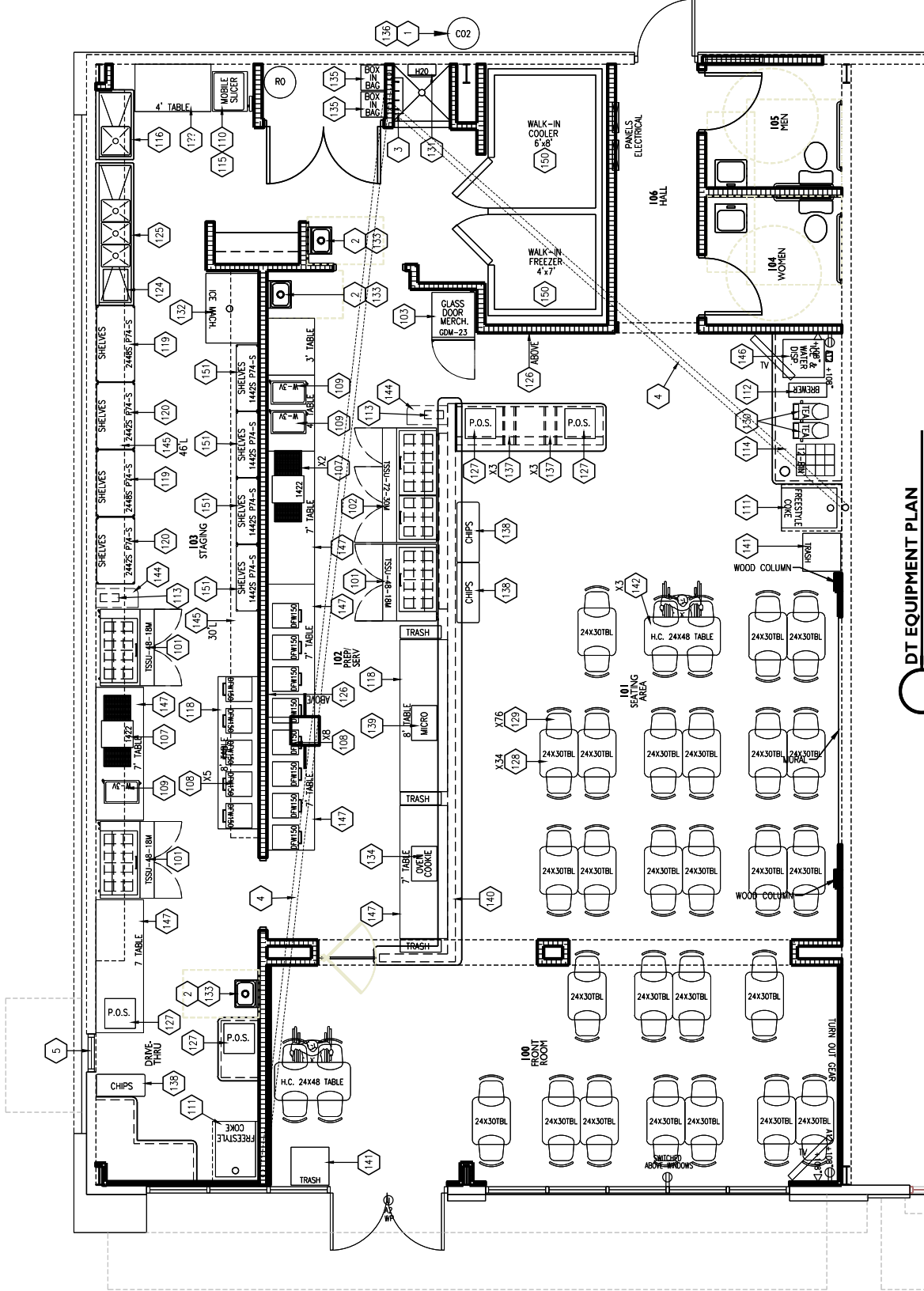

DT EQUIPMENT PLAN

SCALE: 1" = 1'-0"



FOUNDED BY FIREMEN™

GENERAL NOTES

1. CONTRACTOR IS RESPONSIBLE FOR RECEIVING OWNER'S SURVEY OF EQUIPMENT AS LISTED ON THIS SHEET. CONTRACTOR SHALL UNLOAD, STORE AND INSTALL OWNER'S EQUIPMENT. COORDINATE WITH OWNER FOR EXACT SCOPE OF WORK.
2. FOR ALL LIFE SAFETY INFORMATION, SEE DIMENSIONED PLANS.

KEY NOTES

1. CO2 TANK, COORDINATE PENETRATION REQUIREMENTS WITH VENDOR AND LANDLORD.
2. PROVIDE SD1, SD2, AND TD2 ADJACENT TO HAND SINK. TYPICAL OF 2 LOCATIONS. REFER TO TOILET ACCESSORY LEGEND ON A1.1 FOR INFORMATION. COORDINATE WITH TENANT ON MOUNTING LOCATIONS.
3. MOP HOLDER, REFER TO TOILET ACCESSORY LEGEND ON A1.1 FOR INFORMATION.
4. 4" PVC CONDUIT FROM BAG-IN-BOX BACK TO COKE FREESTYLE MACHINE. CONDUIT TO RUN VERTICALLY IN 6" STUD WALL AND HORIZONTALLY ABOVE CEILING.
5. COORDINATE DRIVE THRU WINDOW PLACEMENT AND STYLE WITH OWNER AND BUILDING LANDLORD

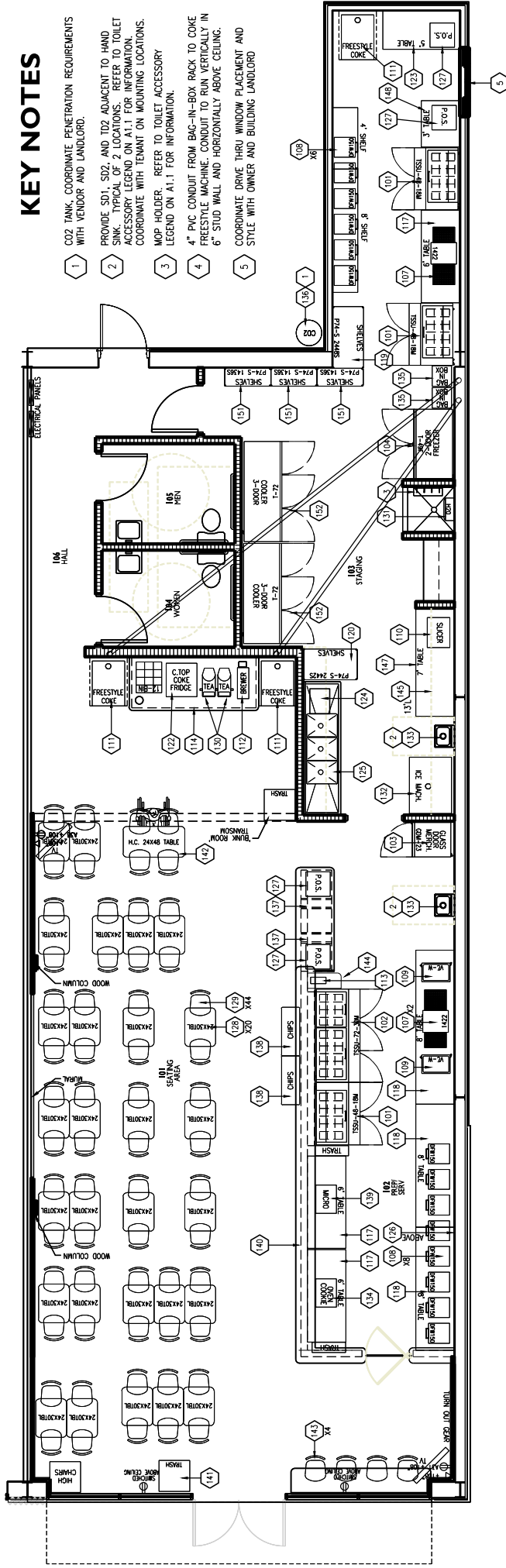

DT EQUIPMENT PLAN
SCALE: NTS



FOUNDED BY FIREMEN™

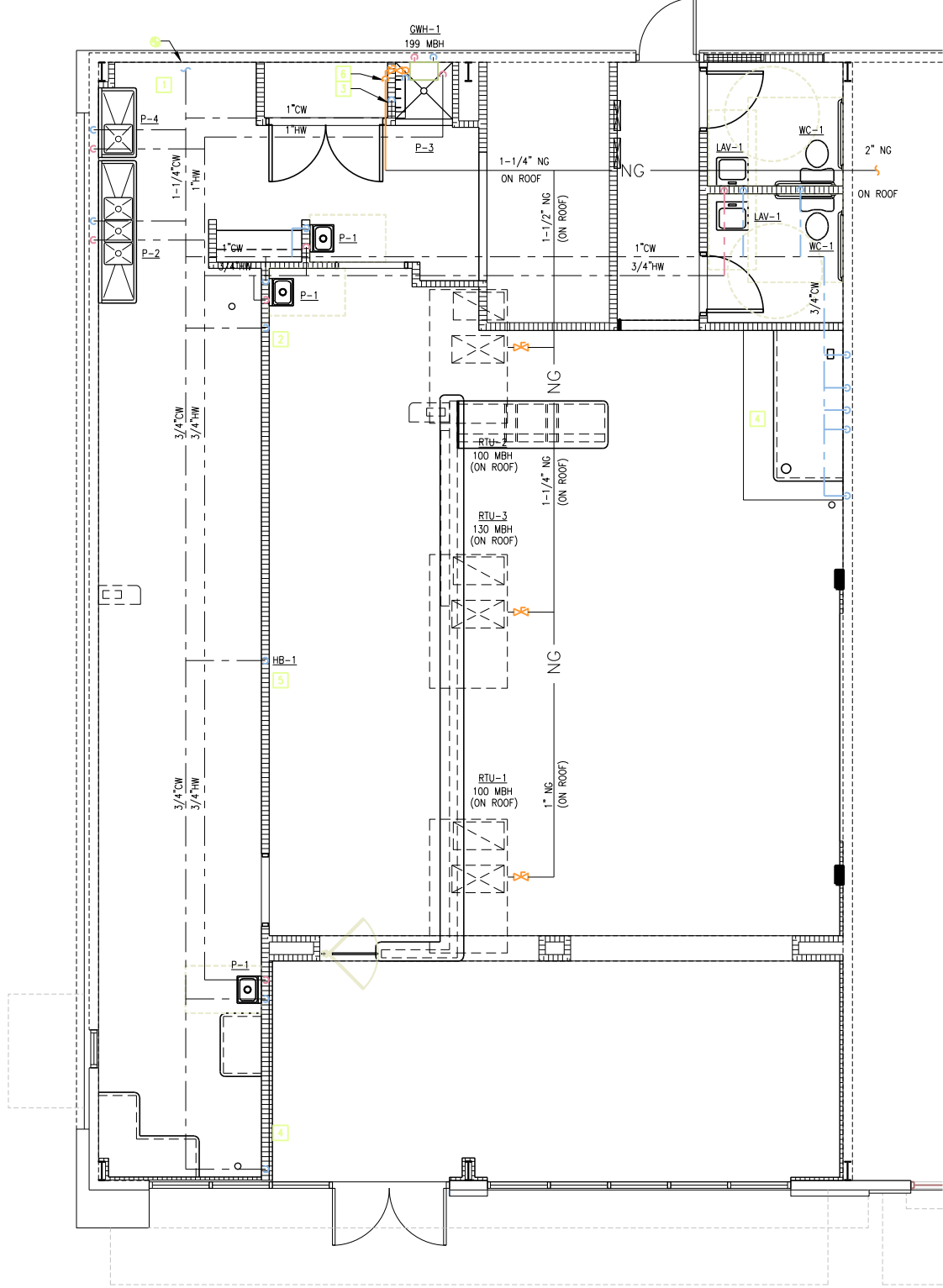

PLUMBING PLAN - L-SHAPED
SCALE: 1" = 1'-0"



FOUNDED BY FIREMEN™

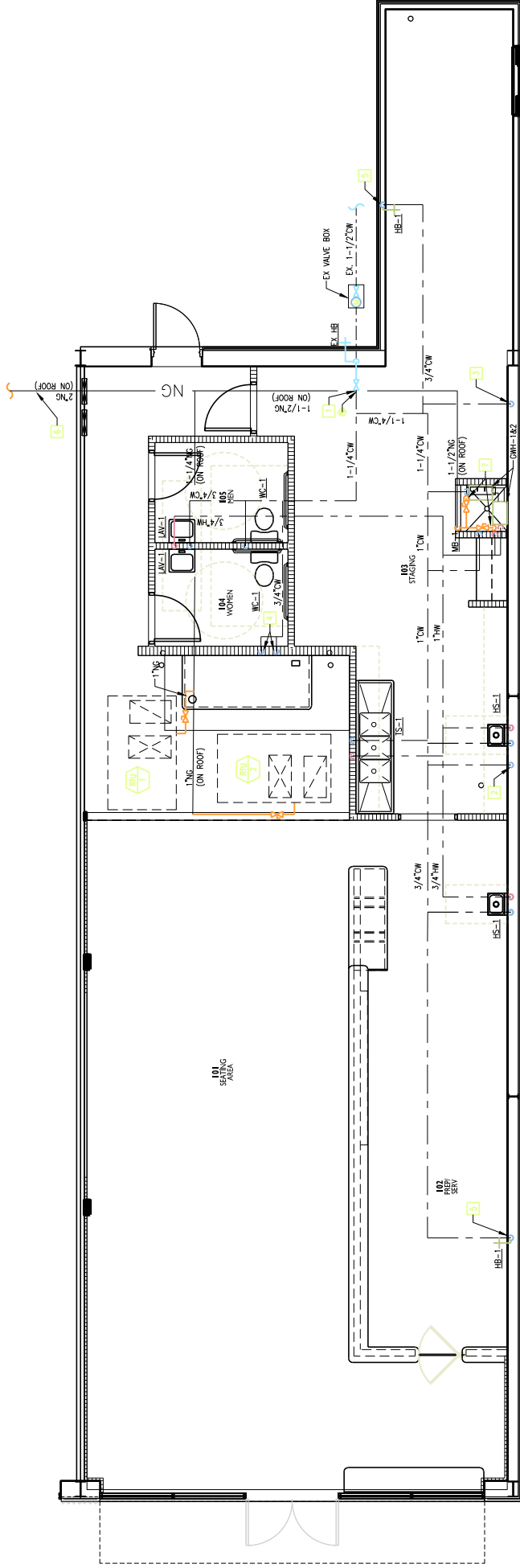

PLUMBING PLAN - L-SHAPED
SCALE 1" = 1'-0"



FOUNDED BY FIREMEN™

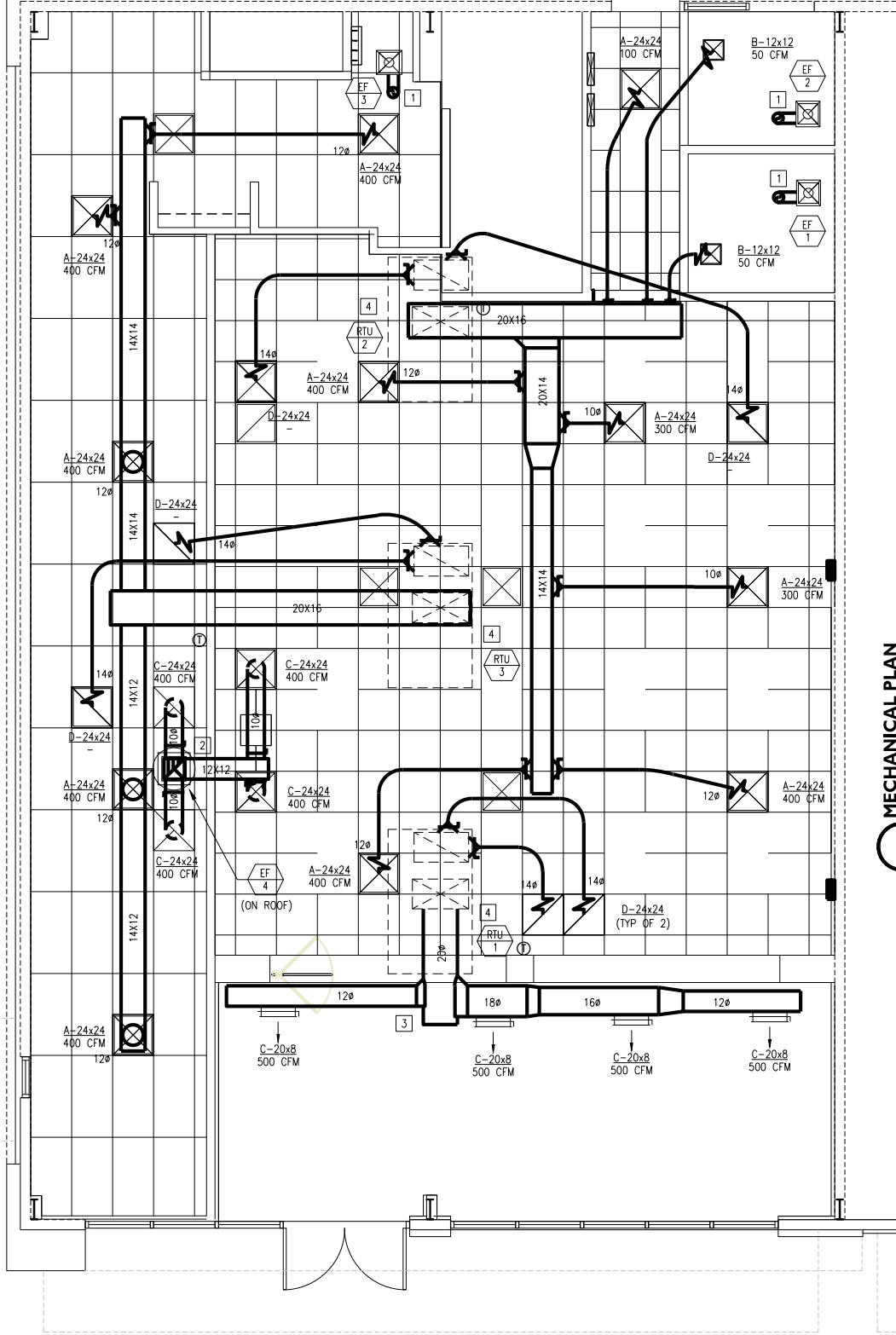

MECHANICAL PLAN
SCALE: 1" = 1'-0"

KEY NOTES

1 ALL DUCTWORK IN THE ENTRY AREA SHALL BE EXPOSED (MIN 26 GAUGE) SPIRAL WOUND GALVANIZED DUCTWORK - PRIMED AND PAINTED SAFETY RED, UNLESS OTHERWISE NOTED. BOTTOM OF DUCTWORK VARIES PER LOCATION

2 600 CFM EXHAUST FAN ABOVE CEILING FOR STEAMER EXHAUST

MECHANICAL PLAN
DRIVE THRU L-SHAPED LAYOUT

www.firehousesubs.com

FIREHOUSE OF AMERICA, LLC - I-800-388-FIRE (3473)
© COPYRIGHT FIREHOUSE OF AMERICA, LLC
DESIGN STANDARDS MANUAL 2017



FOUNDED BY FIREMEN™

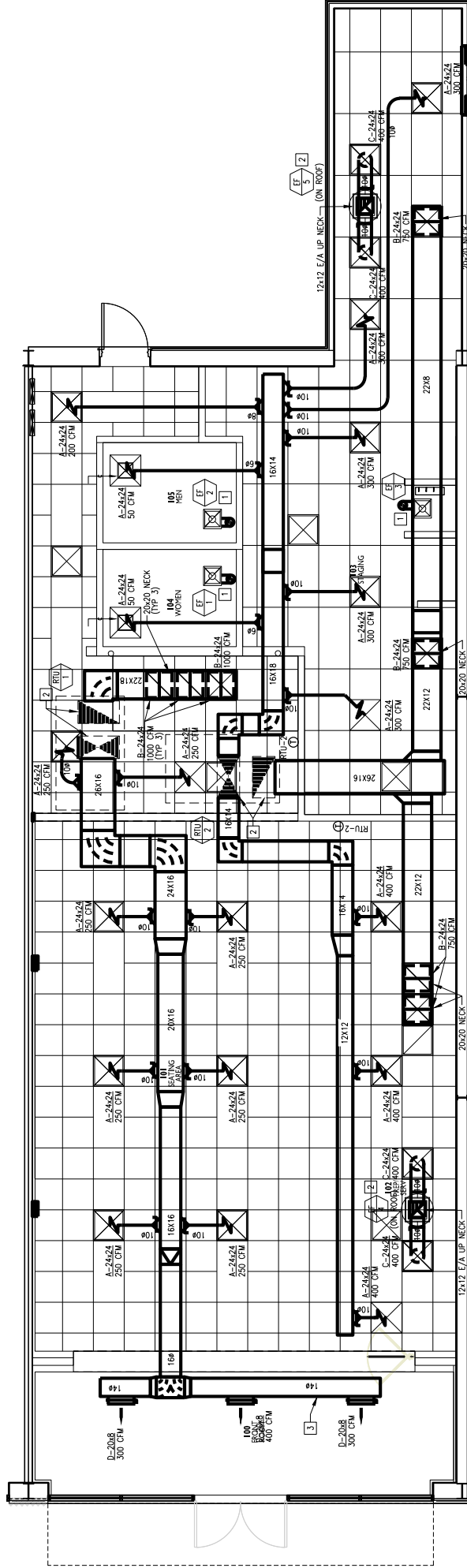

MECHANICAL PLAN
SCALE: 1" = 1'-0"

KEY NOTES

- 1 ALL DUCTWORK IN THE ENTRY AREA SHALL BE EXPOSED (MIN 26 GAUGE) SPIRAL WOUND GALVANIZED DUCTWORK - PRIMED AND PAINTED SAFETY RED, UNLESS OTHERWISE NOTED. BOTTOM OF DUCTWORK VARIES PER LOCATION
- 2 600 CFM EXHAUST FAN ABOVE CEILING FOR STEAMER EXHAUST

**MECHANICAL PLAN
DRIVE THRU LAYOUT**

FIREHOUSE OF AMERICA, LLC - I-800-388-FIRE (3473) - www.firehousesubs.com
 © COPYRIGHT FIREHOUSE OF AMERICA, LLC
 DESIGN STANDARDS 2018



FOUNDED BY FIREMEN™

KEY NOTES

- 1 INTERLOCK EXHAUST FAN WITH LIGHTING CONTROLS SERVING THIS ROOM.
- 2 MECHANICAL EQUIPMENT LOCATED ON ROOF. COORDINATE EXACT LOCATION WITH MECHANICAL CONTRACTOR.
- 3 VARIABLE SPEED EXHAUST FAN CONTROLLER PROVIDED BY OTHERS INSTALLED BY E.C. VERIFY ALL ELECTRICAL REQUIREMENTS WITH MECHANICAL.
- 4 PROVIDE AND INSTALL SWITCHED RECEPTACLE WITHIN 18-INCHES OF TOP OF SHOW WINDOW. REFER TO ELECTRICAL LIGHTING PLAN FOR SWITCH LOCATION.
- 5 ELECTRICAL SERVICE METER, MAIN TELE/DATA ROOM AND FIRE ALARM CONTROL PANEL LOCATED AT SOUTH END OF BUILDING APPROXIMATELY 165-FEET AWAY. E.C. SHALL VERIFY EXISTING CONDITIONS IN FIELD.

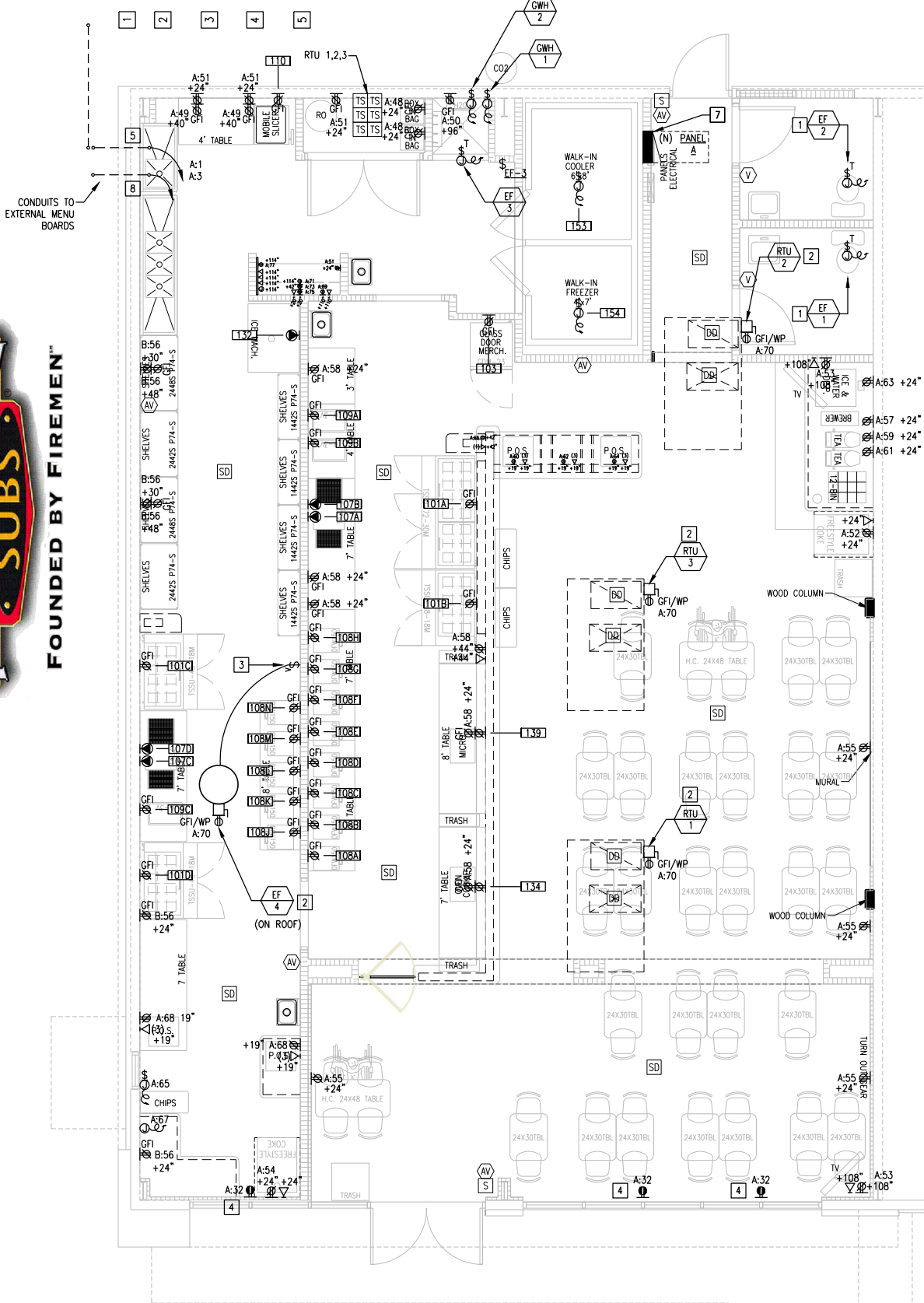

POWER PLAN
SCALE: 1" = 1'-0"



FOUNDED BY FIREMEN™

KEY NOTES

- 1 INTERLOCK EXHAUST FAN WITH LIGHTING CONTROLS SERVING THIS ROOM.
- 2 MECHANICAL EQUIPMENT LOCATED ON ROOF. COORDINATE EXACT LOCATION WITH MECHANICAL CONTRACTOR.
- 3 VARIABLE SPEED EXHAUST FAN CONTROLLER PROVIDED BY OTHERS INSTALLED BY E.A. FERRY. VERIFY ELECTRICAL REQUIREMENTS WITH MECHANICAL.
- 4 PROVIDE AND INSTALL SWITCHED RECEPTACLE WITHIN 18-INCHES OF TOP OF SHOW WINDOW. REFER TO ELECTRICAL LIGHTING PLAN FOR SWITCH LOCATION.
- 5 ELECTRICAL SERVICE METER, MAIN TELE/DATA ROOM AND FIRE ALARM CONTROL PANEL LOCATED AT SOUTH END OF BUILDING APPROXIMATELY 165-FEET AWAY. E.C. SHALL VERIFY EXISTING CONDITIONS IN FIELD.

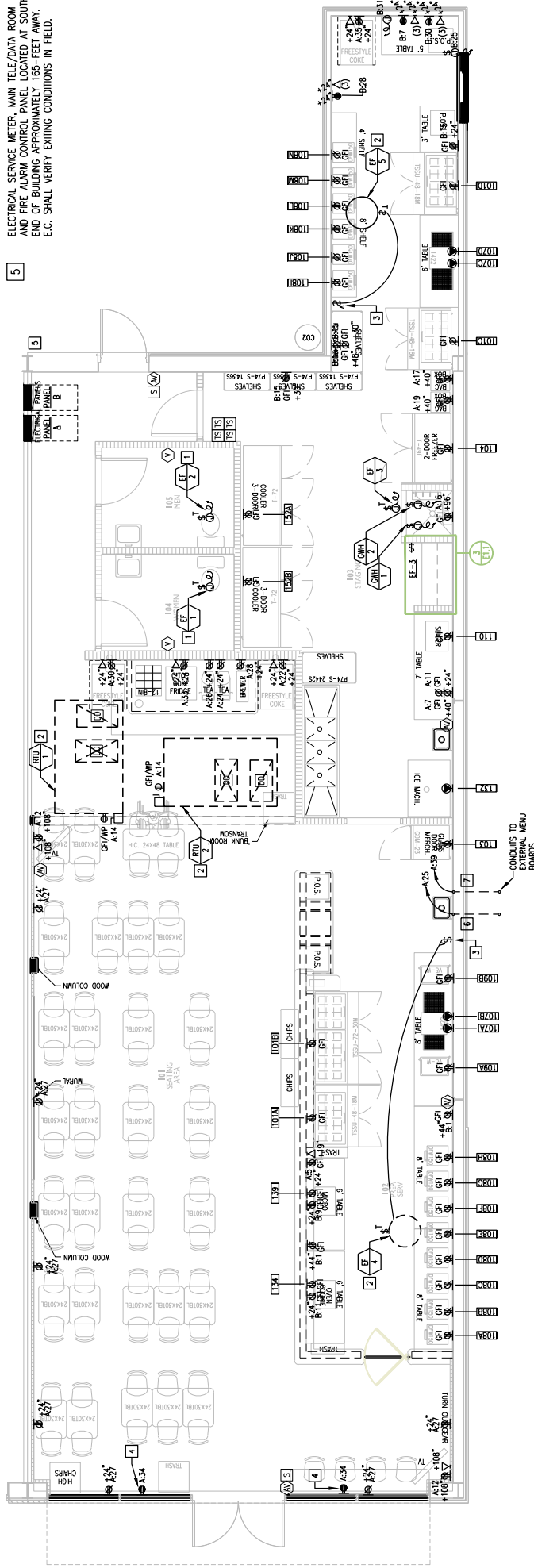

POWER PLAN
SCALE: 1" = 1'-0"



FOUNDED BY FIREMEN™

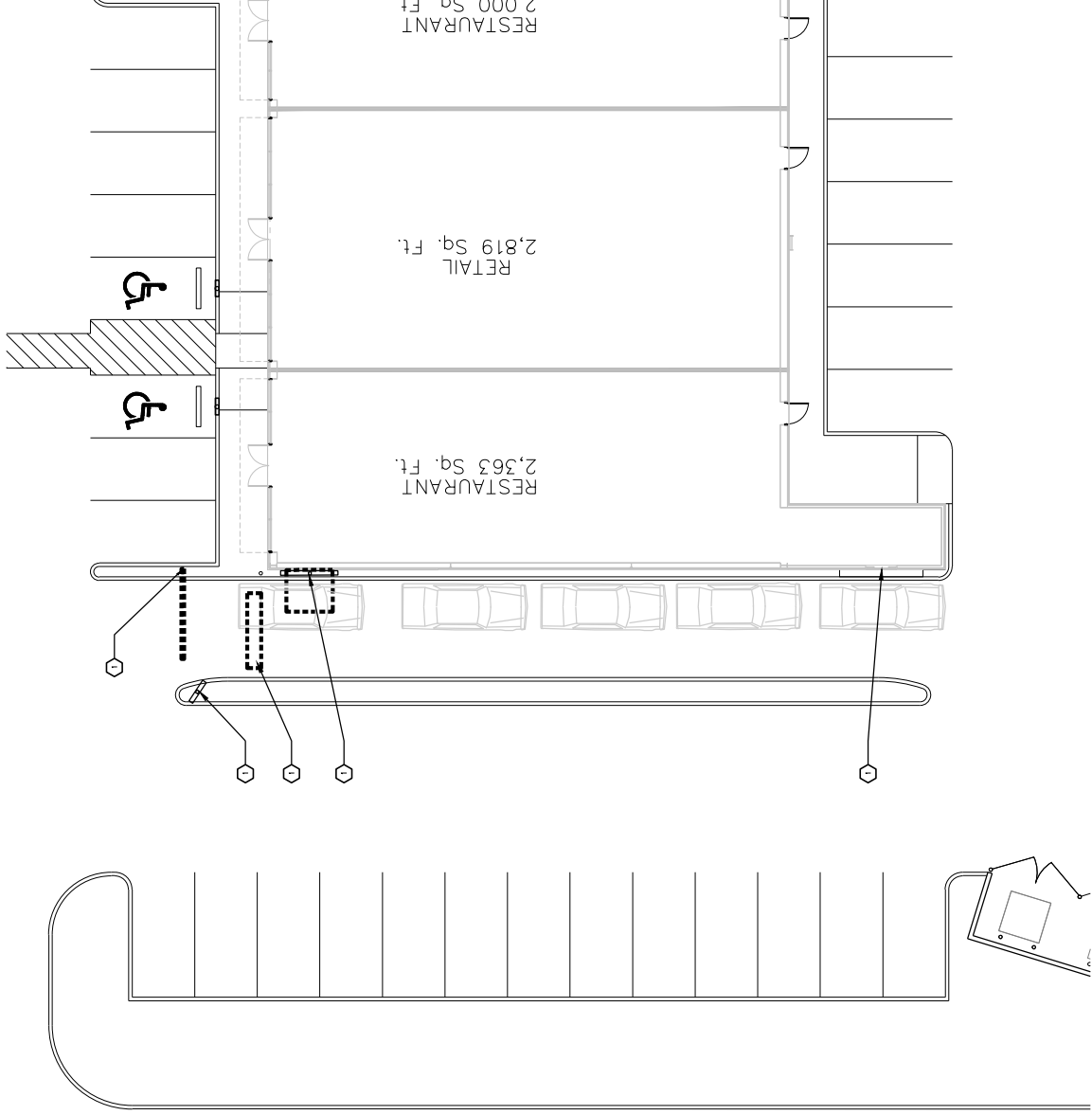

KEY NOTES

1. NEW PRE-ORDER SIGNAGE LOCATION, COORDINATE LOCATION OF ELECTRICAL WITH SIGN VENDOR
2. NEW MAIN MENU BOARD SIGN W/ CANOPY LOCATION, COORDINATE LOCATION OF ELECTRICAL WITH SIGN VENDOR
3. COORDINATE MAGNETIC DETECTION LOOP AND LOCATION WITH OWNER AND SIGN VENDOR
4. DRIVE THROUGH PICK UP WINDOW LOCATION
5. DRIVE THROUGH CLEARANCE BAR



FOUNDED BY FIREMEN™

GENERAL LIGHTING NOTES

1. ALL WORK MUST COMPLY WITH NEC, NFPA, LIFE SAFETY AND LOCAL APPLICABLE CODES.
2. ALL CONDUIT SHALL BE 3/4" EMT, MINIMUM.
3. ALL WIRE SHALL BE MINIMUM OF #12 THIN COPPER.
4. SEE ARCHITECTURAL DRAWINGS/ELEVATIONS FOR EXACT LOCATIONS OF ALL LIGHTING FIXTURES AND DEVICES.
5. VERIFY ALL OCCUPANCY SENSOR LOCATIONS. COORDINATE WITH MANUFACTURER'S INSTRUCTIONS AND FURNITURE LAYOUT IN THE SPACE TO ENSURE PROPER PLACEMENT.
6. LIGHTING FIXTURES IN ACOUSTICAL CEILING TILE TO BE CENTERED IN TILE, UNLESS OTHERWISE NOTED.
7. CENTER EMERGENCY/EXIT LIGHTS ABOVE DOORS, UNLESS OTHERWISE NOTED.
8. ADJUST FOCUS OF ALL TRACK AND RECESSED DIRECTIONAL LIGHTING TO FULLY ILLUMINATE ALL ARTWORK, MENU BOARDS, AND MERCHANDISE BAYS.
9. IF EMERGENCY LIGHT, EXIT SIGN, OR NIGHT LIGHT IS SHOWN CIRCUITED TO A LOCALLY SWITCHED LIGHTING CIRCUIT, PROVIDE ADDITIONAL UNSWITCHED HOT (BYPASS ALL CONTACTORS AS REQUIRED.)
10. ALL CIRCUITS SHOWN SHALL BE FED FROM PANEL 'A' UNLESS OTHERWISE NOTED.
11. ALL EXIT AND EMERGENCY LIGHTING TO BE ON BATTERY BACKUP.
12. VERIFY THAT EMERGENCY LIGHTING PROVIDES A MINIMUM OF 1.0 FOOT-CANDELES AT FLOOR.
13. ALL RECEPTACLES AND SWITCHES SHALL BE INSTALLED IN ACCORDANCE WITH THE FOLLOWING SCHEDULE:
 - 13.1. FOYER, SEATING, HALL
BLACK OUTLET, BLACK SWITCH & BLACK COVER PLATE.
 - 13.2. MECH. ROOM, OFFICE, RESTROOMS & BELOW CASH REGISTER
WHITE OUTLET, WHITE SWITCH & WHITE COVER PLATE
 - 13.3. PREP & STAGING
WHITE OUTLET, WHITE SWITCH & STAINLESS COVER PLATE

KEY NOTES

PROVIDE JUNCTION BOX, DISCONNECT SWITCH AND FLEXIBLE CONNECTIONS REQUIRED FOR EXTERIOR SIGNAGE. COORDINATE EXACT SIGNAGE LOCATION AND REQUIREMENTS WITH ARCHITECT. PROVIDE CONDUIT AND POWER WIRING AS REQUIRED.

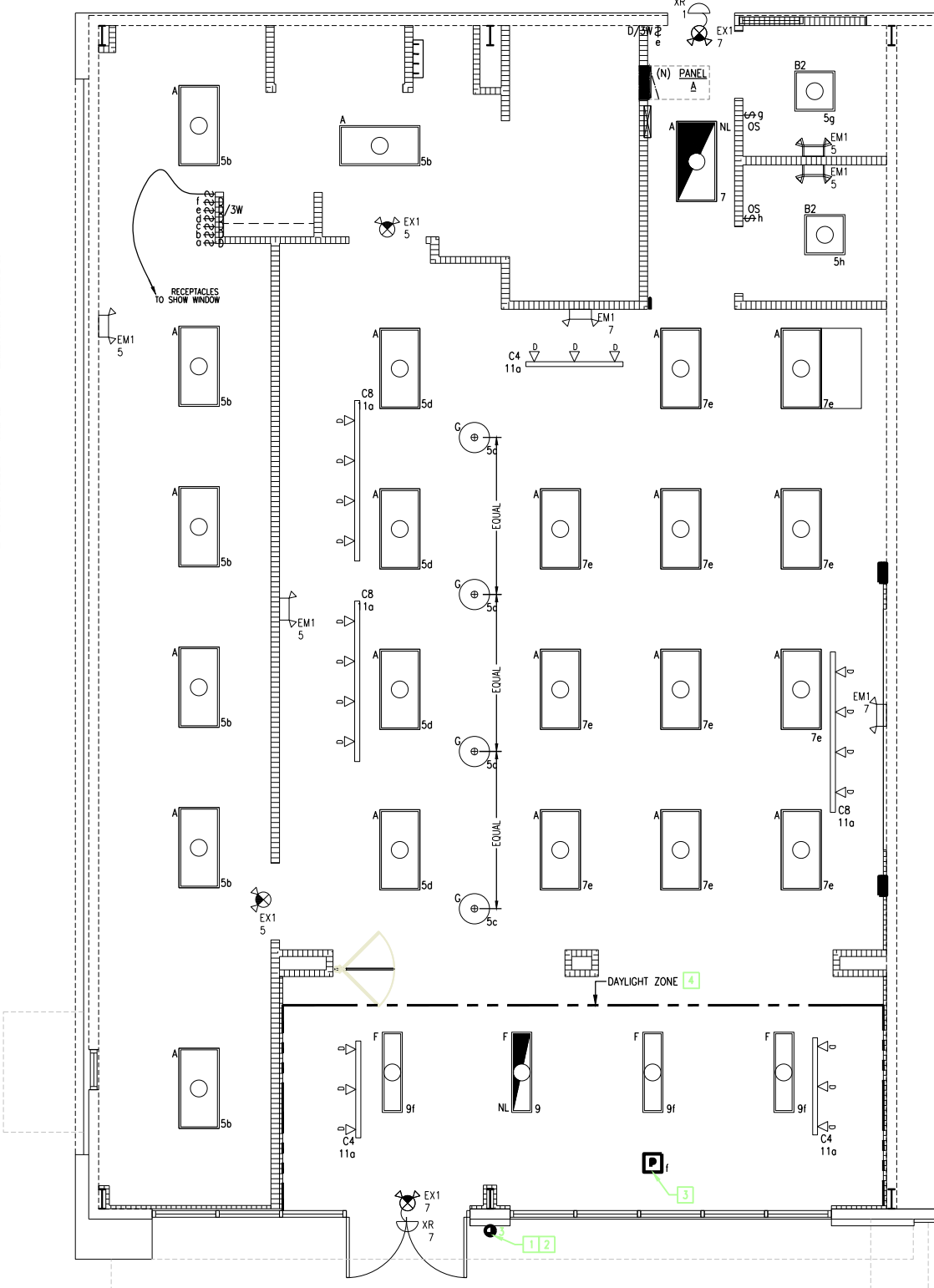

MECHANICAL PLAN
SCALE 1" = 1'-0"



FOUNDED BY FIREMEN™

GENERAL LIGHTING NOTES

1. ALL WORK MUST COMPLY WITH NEC, NFPA, LIFE SAFETY AND LOCAL APPLICABLE CODES.
2. ALL CONDUIT SHALL BE 3/4" EMT, MINIMUM.
3. ALL WIRE SHALL BE MINIMUM OF #12 THHN COPPER.
4. SEE ARCHITECTURAL DRAWINGS/ELEVATIONS FOR EXACT LOCATIONS OF ALL LIGHTING FIXTURES AND DEVICES.
5. VERIFY ALL OCCUPANCY SENSOR LOCATIONS. COORDINATE WITH MANUFACTURER'S INSTRUCTIONS AND FURNITURE LAYOUT IN THE SPACE TO ENSURE PROPER PLACEMENT.
6. LIGHTING FIXTURES IN ACOUSTICAL CEILING TILE TO BE CENTERED IN TILE, UNLESS OTHERWISE NOTED.
7. CENTER EMERGENCY/EXIT LIGHTS ABOVE DOORS, UNLESS OTHERWISE NOTED.
8. ADJUST FOCUS OF ALL TRACK AND RECESSED DIRECTIONAL LIGHTING TO FULLY ILLUMINATE ALL ARTWORK, MENU BOARDS, AND MERCHANDISE BAYS.

KEY NOTES

1. PROVIDE JUNCTION BOX, DISCONNECT SWITCH AND FLEXIBLE CONNECTIONS REQUIRED FOR EXTERIOR SIGNAGE. COORDINATE EXACT SIGNAGE LOCATION AND REQUIREMENTS WITH ARCHITECT. PROVIDE CONDUIT AND POWER WIRING AS REQUIRED.

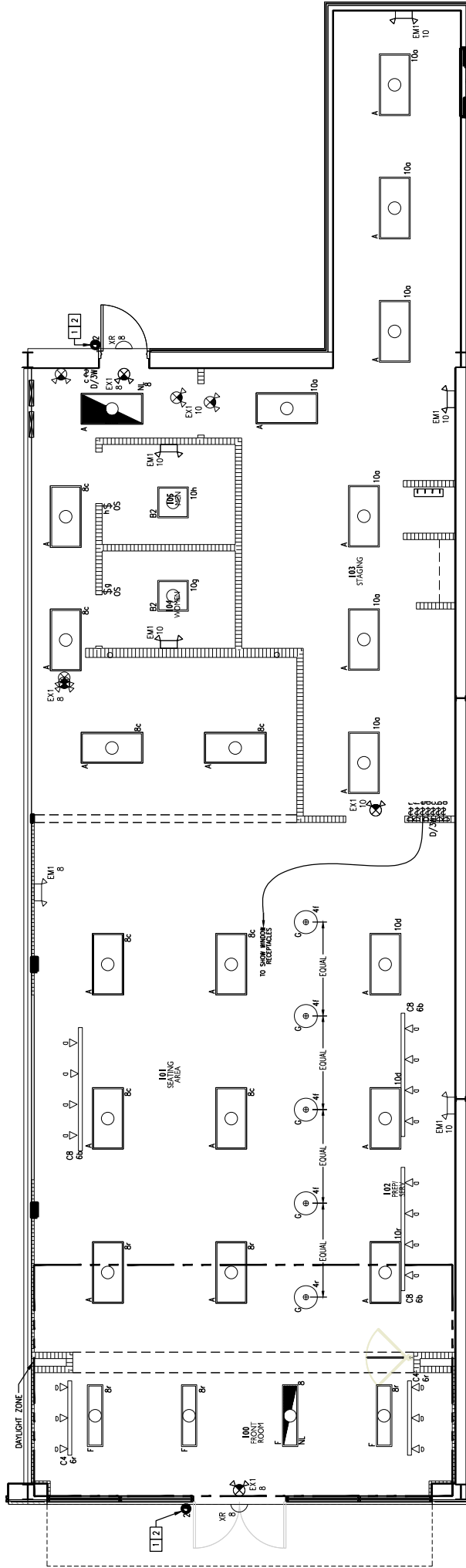

MECHANICAL PLAN
SCALE 1" = 1'-0"



FOUNDED BY FIREMEN™

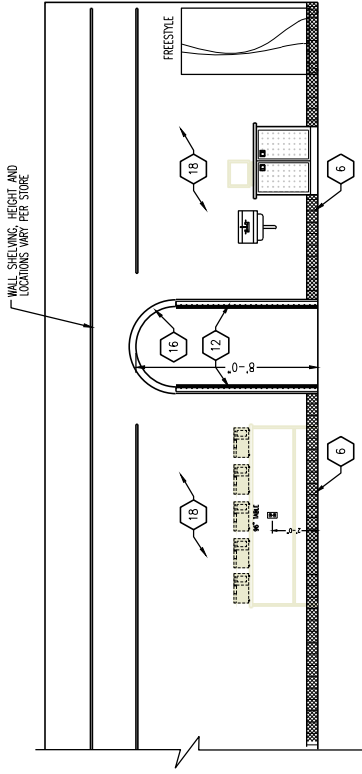

COUNTER ELEVATION W/ DRIVE THRU EQUIPMENT
SCALE: 1/4" = 1'-0"

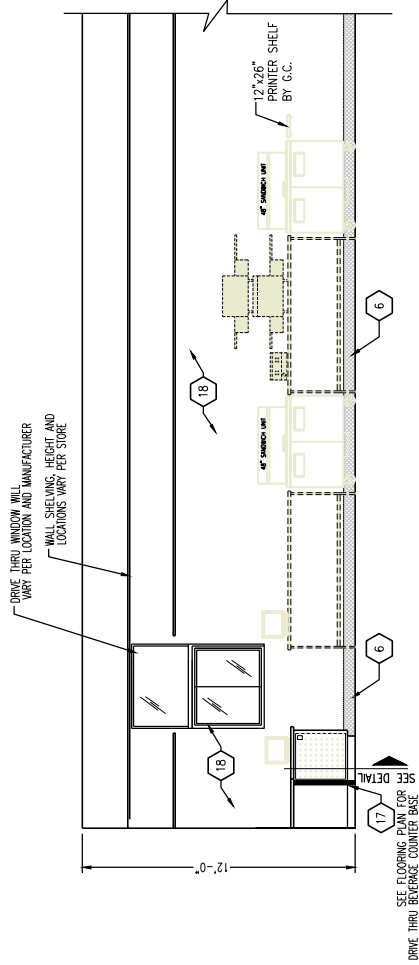

DRIVE THRU EQUIPMENT ELEVATION
SCALE: 1/4" = 1'-0"

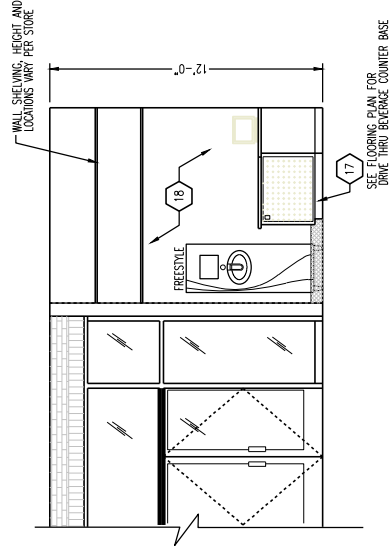

DRIVE THRU EQUIPMENT ELEVATION
SCALE: 1/4" = 1'-0"



FOUNDED BY FIREMEN™

APPENDIX





FOUNDED BY FIREMEN™





FOUNDED BY FIREMEN™





FOUNDED BY FIREMEN™





FOUNDED BY FIREMEN™





FOUNDED BY FIREMEN™





FOUNDED BY FIREMEN™





FOUNDED BY FIREMEN™





FOUNDED BY FIREMEN™





FOUNDED BY FIREMEN™





FOUNDED BY FIREMEN™





FOUNDED BY FIREMEN™



10021 Commerce Park Drive, Cincinnati Ohio 45246
1-800-543-4455

Customer #: 34937
Quote #: Q000118737
Revision:
Job Name: FIREHOUSE SUBS
Quote Date: 12/19/2017
Expiration Date: 1/18/2018

Product Quotation

Bill Tos:
FIREHOUSE SUBS
3400-B KORI ROAD
JACKSONVILLE FL 32257
UNITED STATES

Ship To:
FIREHOUSE SUBS
3400-B KORI ROAD
JACKSONVILLE FL 32257
UNITED STATES

Estimate Contact : -
Phone: 0000000000
Email Address: -

No.	Item	Quantity	U/M	Unit Price	Extended Price	Cur Code	Ship Site
1	Eliason - P11PlusGate, ABS Gate door - Product Grouping: Traffic -	1	EA	385.00	385.00	USD	KAL

Finished Opening - Opening Width:: 36 IN - Opening Height:: 47 IN

Unit Configuration Single -

Finished Opening - Door Style Gate Post - Front Material ABS - Front Finish Red - Back Material ABS - Back Finish Red -

Gate Post Style Standard Gate Post - Hardware Style: Easy Swing Hardware - Black ABS Hinge Cover - Bearing Plate: Standard - Door Contour: Straight Cut Cafe (No Contour, No Holes) -

Panel 1 Door Swing Right Hand - Gate Post Height 1 : 47 IN -

10021 Commerce Park Drive, Cincinnati Ohio 45246
1-800-543-4455

Customer #: 34937
Quote #: Q000118737
Revision:
Job Name: FIREHOUSE SUBS
Quote Date: 12/19/2017
Expiration Date: 1/18/2018

Product Quotation

Bill Tos:
FIREHOUSE SUBS
3400-B KORI ROAD
JACKSONVILLE FL 32257
UNITED STATES

Ship To:
FIREHOUSE SUBS
3400-B KORI ROAD
JACKSONVILLE FL 32257
UNITED STATES

Estimate Contact : -
Phone: 0000000000
Email Address: -

No.	Item	Quantity	U/M	Unit Price	Extended Price	Cur Code	Ship Site
2	Eliason - P11PlusGate, ABS Gate door - Product Grouping: Traffic -	1	EA	413.00	413.00	USD	KAL

Finished Opening - Opening Width:: 42 IN - Opening Height:: 47 IN

Unit Configuration Single -

Finished Opening - Door Style Gate Post - Front Material ABS - Front Finish Red - Back Material ABS - Back Finish Red -

Gate Post Style Standard Gate Post - Hardware Style: Easy Swing Hardware - Black ABS Hinge Cover - Bearing Plate: Standard - Door Contour: Straight Cut Cafe (No Contour, No Holes) -

Panel 1 Door Swing Right Hand - Gate Post Height 1 : 47 IN -

10021 Commerce Park Drive, Cincinnati Ohio 45246
1-800-543-4455

Customer #: 34937

Quote #: Q000118737

Revision:

Job Name: FIREHOUSE SUBS

Quote Date: 12/19/2017

Expiration Date: 1/18/2018

Product Quotation

Bill Tos:

FIREHOUSE SUBS
3400-B KORI ROAD
JACKSONVILLE FL 32257
UNITED STATES

Ship To:

FIREHOUSE SUBS
3400-B KORI ROAD
JACKSONVILLE FL 32257
UNITED STATES

Estimate Contact : -

Phone: 0000000000

Email Address: -

Lead Time: Week(s)

Payment Terms: Net 30 Days

Sale Amount:	798.00
Freight Charges:	0.00
Sales Tax:	55.86
Misc Charges:	0.00
Total Amount:	853.86

Attn: New Customers Sales Tax may vary and will be adjusted once order is placed

Signature: _____

PO: _____

Credit Card#: _____

CVV: _____

Expiration Date: _____

Billing Address on Credit Card if different: _____

Manufacturer will supply material only- Installation by others unless otherwise noted

** PLEASE NOTE – PARTS FOR ELIASON AND CHASE TRAFFIC DOORS ARE NOW BEING SOLD IN KITS. INDIVIDUAL PARTS WILL NO LONGER BE AVAILABLE FOR PURCHASE. PLEASE CONTACT YOUR SALES OR CUSTOMER SERVICE CONTACT FOR MORE INFORMATION **

Sales Person: BFranco bfranco@senneca.com

Taken By: LWilliams quotes-orders@senneca.com

10021 Commerce Park Drive, Cincinnati Ohio 45246
1-800-543-4455

Customer #:

Quote #: Q000118743

Revision:

Job Name: FIREHOUSE SUBS

Quote Date: 12/19/2017

Expiration Date: 1/18/2018

Product Quotation

Bill Tos:

FIREHOUSE SUBS-CANADA
General Delivery
London ON N6B 2H8
CANADA

Ship To:

Estimate Contact : -

Phone: 00000000

Email Address: -

No.	Item	Quantity	U/M	Unit Price	Extended Price	Cur Code	Ship Site
1	Eliason - P11PlusGate, ABS Gate door - Product Grouping: Traffic -	1	EA	607.90	607.90	CAD	KAL

Finished Opening - Opening Width:: 36 IN - Opening Height:: 47 IN

Unit Configuration Single -

Finished Opening - Door Style Gate Post - Front Material ABS - Front Finish Red - Back Material ABS - Back Finish Red -

Gate Post Style Standard Gate Post - Hardware Style: Easy Swing Hardware - Black ABS Hinge Cover - Bearing Plate:
Standard - Door Contour: Straight Cut Cafe (No Contour, No Holes) -

Panel 1 Door Swing Right Hand - Gate Post Height 1 : 47 IN -

Sales Person: BFranco bfranco@senneca.com

Taken By: LWilliams quotes-orders@senneca.com

10021 Commerce Park Drive, Cincinnati Ohio 45246
1-800-543-4455

Customer #:

Quote #: Q000118743

Revision:

Job Name: FIREHOUSE SUBS

Quote Date: 12/19/2017

Expiration Date: 1/18/2018

Product Quotation

Bill Tos:

FIREHOUSE SUBS-CANADA
General Delivery
London ON N6B 2H8
CANADA

Ship To:

Estimate Contact : -

Phone: 00000000

Email Address: -

No.	Item	Quantity	U/M	Unit Price	Extended Price	Cur Code	Ship Site
2	Eliason - P11PlusGate, ABS Gate door - Product Grouping: Traffic -	1	EA	665.79	665.79	CAD	KAL

Finished Opening - Opening Width:: 42 IN - Opening Height:: 47 IN

Unit Configuration Single -

Finished Opening - Door Style Gate Post - Front Material ABS - Front Finish Red - Back Material ABS - Back Finish Red -

Gate Post Style Standard Gate Post - Hardware Style: Easy Swing Hardware - Black ABS Hinge Cover - Bearing Plate:
Standard - Door Contour: Straight Cut Cafe (No Contour, No Holes) -

Panel 1 Door Swing Right Hand - Gate Post Height 1 : 47 IN -

Sales Person: BFranco bfranco@senneca.com

Taken By: LWilliams quotes-orders@senneca.com

10021 Commerce Park Drive, Cincinnati Ohio 45246
1-800-543-4455

Customer #:
Quote #: Q000118743
Revision:
Job Name: FIREHOUSE SUBS
Quote Date: 12/19/2017
Expiration Date: 1/18/2018

Product Quotation

Bill Tos:
FIREHOUSE SUBS-CANADA
General Delivery
London ON N6B 2H8
CANADA

Ship To:

Estimate Contact : -
Phone: 00000000
Email Address: -

Lead Time: Week(s)
PaymentTerms:

Sale Amount:	1,273.69
Freight Charges:	0.00
Sales Tax:	165.58
Misc Charges:	0.00
Total Amount:	1,439.27

Attn: New Customers Sales Tax may vary and will be adjusted once order is placed

Signature: _____

PO: _____

Credit Card#: _____ **CVV:** _____ **Expiration Date:** _____

Billing Address on Credit Card if different: _____

Manufacturer will supply material only- Installation by others unless otherwise noted

** PLEASE NOTE – PARTS FOR ELIASON AND CHASE TRAFFIC DOORS ARE NOW BEING SOLD IN KITS. INDIVIDUAL PARTS WILL NO LONGER BE AVAILABLE FOR PURCHASE. PLEASE CONTACT YOUR SALES OR CUSTOMER SERVICE CONTACT FOR MORE INFORMATION **



4815 Executive Park Ct, St. 210
Jacksonville, FL 32216
Phone: 866-526-8956

firehousesubs@jacksonelectricsupply.com

Customer Name:

Firehouse Subs

ORDERING INSTRUCTIONS

Download this spreadsheet, fill in restaurant information and quantities, save, and forward to firehousesubs@jacksonelectricsupply.com

OR

Call in your order to Jonathan Moss or Austin Heilig, 866.526.8956

OR

Jackson Lighting portal, www.firehousesublighting.com

SALESPERSON		PROJECT	Address	Address 2	City	State	Zip
Austin Heilig		2017 Lighting Package Refresh					
QUANTITY	Type	MFR	MFR PART#	DESCRIPTION	UNIT PRICE	LINE TOTAL	AVAIL/SHIP DATE
1.00	A	ABL-Lithonia Lighting	EPANL 24 40L 40K	Lithonia 4350 Lumens 2X4 Flat Panel LED 40K	\$ 88.00	\$ 88.00	Stock
1.00	AEM	ABL-Lithonia Lighting	EPANL 24 40L 40K	Lithonia 4350 Lumens 2X4 Flat Panel LED 40K w/ EM external inverter	\$ 288.00	\$ 288.00	Stock
1.00	B-Drywall	ABL-Lithonia Lighting	EPANL 22 40L 40K DGA22	Lithonia 3500 Lumens 2X2 Flat Panel LED 40K	\$ 102.00	\$ 102.00	Stock
1.00	C-4	Juno	R4BL	Black 4 FT ALPHA TRACK SECTION JUNO	\$ 26.25	\$ 26.25	Stock
1.00	C-8	Juno	R8BL	Black 8 FT ALPHA TRACK SECTION JUNO	\$ 31.25	\$ 31.25	Stock
1.00	C-LIVE END FEED	Juno	RCLF11BL	LIVE END FEED JUNO	\$ 30.00	\$ 30.00	
1.00	C-LEF BREAKER	Juno	TCL2BL	TRACK CIRCUIT BREAKER JUNO	\$ 72.50	\$ 72.50	
1.00	D--	Juno	R512B-BL	Black Track Head w/ PAR30FL10/B/940/LED	\$ 36.00	\$ 36.00	Stock
1.00	EM1	Progress Lighting	PE012-30	EMER Dual Head fixture Battery Backup ALL EM LIGHTS	\$ 18.24	\$ 18.24	Stock
1.00	EX1 Remote Capable	Progress Lighting	PECUE-UR30-RC	EXIT/EMERGENCY LIGHT COMBO w/ REMOTE SINGLE HEAD CAP	\$ 47.00	\$ 47.00	Stock
1.00	REMOTE HEAD	Progress Lighting	PERHC-SG-OD-30	SINGLE REMOTE OUTDOOR EMERGENCY HEAD	\$ 16.50	\$ 16.50	
1.00	F T5 LED	Select Lighting	HBA454M23MV WG	High Bay High Bay, 4L T5HO, MV MFR:Select Lighting With Wire Guard supplied with 4 T5 LED Lamps, Maxlite L27T5DF-440-CG 27 watts ea 96 watts total	\$ 143.00	\$ 143.00	Stock
1.00	G	Seagull Lighting	651991S-21	Red Pendant Light LED	\$ 55.00	\$ 55.00	Stock
						SUBTOTAL Per Store	\$ 953.74
						SALES TAX	0.0%
						EST. FREIGHT	\$ 242.00
						TOTAL	\$ 1,195.74

Comments: Lamps Included. Sales Tax TBD



SHERWIN-WILLIAMS.

PRICE QUOTATION

Date: 01/01/2018

Customer Name: Firehouse of America

Phone: 904-886-8300

Address: 12735 Gran Bay Parkway

Account Number:

City: Jacksonville

State: FL

Zip: 32258

Authorized Representative: Misty Cameron

Project Name: New Construction & Remodel

Project Number:

Single Purchase:

Annual Requirements: Yes

We are pleased to quote you as follows:

SALES NUMBER	SIZE	PRODUCT NUMBER	DESCRIPTION	LIST PRICE	DISCOUNTED PRICE / GAL	EXTENDED PRICE
640331922	GAL	B66R00300	Sher-Cryl HPA Safety Red	\$134.39	\$64.29	
640331906	GAL	B66B00300	Sher-Cryl HPA Black	\$134.39	\$64.29	
650187206	GAL	B31W02651	Pro Mar 200 Zero VOC Semi-Gloss	\$70.79	\$27.69	
650187214	5 GAL	B31W02651	Pro Mar 200 Zero VOC Semi-Gloss	\$69.79	\$26.69	133.45
640516811	GAL	B73W360	Waterbased Catalyzed Epoxy Part A	\$105.59	\$47.29	
6303994	QT	B73V300	Waterbased Catalyzed Epoxy Part B	\$22.59	\$18.89	
			Epoxy 1 gallon kit total	\$128.18		\$66.18
1361559	GAL	B66R38	DTM Acrylic Gloss Safety Red	\$143.49	\$62.99	
650044795	GAL	K46-150	Pro Industrial Pre-Catalyzed Waterbased Epoxy Semi-Gloss	\$70.99	\$45.39	
650023898	GAL	B66B0600	Pro Industrial Zero VOC Acrylic Black	\$143.49	\$64.29	
650023914	GAL	B660R600	Pro Industrial Zero VOC Acrylic Safety Red	\$115.39	\$64.29	
154-3271	GAL	Na	Minwax Oil Stain Dark Walnut	\$33.49	\$32.79	

We thank you for your consideration of Sherwin-Williams products and look forward to supplying these products to you.



SHERWIN-WILLIAM.

TERMS OF THE SALE

By: Christopher Olden

Terms: COD or local account with approved credit

Address: 5790 Hoffner ave Suite 501

Quantity of Shipment:

City: Orlando

State: FL

Zip: 33282

F.O.B. Location:

Quotation Expires: 12/31/2018

Phone: 407-694-7994

NOTICE: Please take notice that the quotation set forth above is not a contract and is subject to and conditioned upon approval by the Store Manager where the merchandise is ordered. In the event such approval is not obtained, you will be provided with a revised quotation and the quotation set forth above shall be null, void and of no force or effect. This quotation will be considered approved when SHERWIN-WILLIAMS delivers a notice or otherwise indicates its approval to you.

TO PLACE AN ORDER, FILL OUT THE INFORMATION BELOW AND RETURN VIA EMAIL

OR YOU MAY CALL IN YOUR ORDER TO 617.500.2554

sales@restroomremodels.com | P: 617.500.2554 | F: 617.845.0350

www.restroomremodels.com

DATE _____

P.O. NO. _____

[Name]
[Your Company Name]
[Street Address]
[City, ST ZIP Code]
[Phone]
[E-mail]

SHIP TO [Name]
[Company Name]
[Street Address]
[City, ST ZIP Code]
[Phone]
[E-mail]

HAND DRYER & ACCESSORIES

LEAD TIME: 3-5 DAYS

REQUIRED ARRIVAL DATE: _____

FIXTURES

LEAD TIME: 3-5 DAYS

REQUIRED ARRIVAL DATE: _____

ITEM	MODEL	DESCRIPTION	PRICE	QTY	TOTAL
	Q-974A	World VerdeDri White Aluminum Hand Dryer with Environmental Message Sign (OPTIONAL)	\$255.00	0	\$0.00
	100 EH	FOUNDATIONS SURFACE MOUNT HORIZONTAL LIGHT GRAY CHANGING STATION (OPTIONAL)	\$132.50	0	\$0.00
	165 2436	Bobrick Channel Frame Mirror 24" W x 36" H	\$45.75	0	\$0.00
	6806X18	Bobrick 18" 1-1/2" Diameter Straight Grab Bar	\$16.65	0	\$0.00

	6806X36	Bobrick 36" 1-1/2" Diameter Straight Grab Bar	\$19.18	0	\$0.00
	6806X42	Bobrick 42" 1-1/2" Diameter Straight Grab Bar	\$21.17	0	\$0.00
	233	Bobrick B-233 Clothes Hook	\$6.73	0	\$0.00
	PF1603PAWH PF1612WH PFTSCOF2000WH	PROFLO 1.0 GPF Pressure assist ADA bowl, tank and seat	\$249.00	0	\$0.00
	PFWSC13405LCP	PROFLO 0.5 2 Handle Wristblade Handle Lavatory	\$51.00	0	\$0.00
	PF5514WH	PROFLO 20 X 18 Three Hole ADA Wall Mount 4 Center Set Lavatory White	\$55.50	0	\$0.00
	PFGD101	PROFLO 1-1/4 X 6 17 Gauge OFFSET GRID Drain Chrome - Not needed unless municipality requires (OPTIONAL)	\$18.50	0	\$0.00
			TOTAL	0	\$0.00
Shipping for a full bathroom is \$200 anywhere in the USA					
All estimates may be subject to sales tax					



National Supply Program Pricing

03-07-2017

Panels		Price / SF
Glasbord PIF Embossed w/Surfaseal Class C 0.090" White (85)		\$0.95
4' x 8' 4' x 9' 4' x 10' 4' x 12'		
Glasbord FX Embossed w/Surfaseal Class A 0.090" White (85)		\$1.95
4' x 8' 4' x 9' 4' x 10' 4' x 12'		
*** General / sub-contractor will coordinate delivery or pick up of orders with the local distributor.		
To locate a Glasbord with <i>Surfaseal</i> distributor, visit: http://www.frp.com/bp/glasbord.html		
** To place a <i>Firehouse Subs</i> order, provide the local Crane Composites distribution contact with the following: (1) Firehouse Job Name (2) Firehouse Job Number (3) Quantities & Sizes Required.		
Local distribution personnel will contact Ryan Minato , the Crane Composites Customer Service dedicated to the <i>Firehouse Subs</i> account, at (815) 467-8951 , or email: www.firehousefrp@cranecomposites.com		
For questions contact: John S. Beck 704.830.8653 jbeck@cranecomposites.com		
Accessories		Price / EA
Standard Glasbord Moldings White (85)		
<i>Description</i>	<i>Part #</i>	
10' Polypropylene Cap	M.CP008510	\$2.40
10' Polypropylene Division Bar	M.DB008510	\$2.40
10' Polypropylene Inside Corner	M.IC008510	\$2.40
10' Polypropylene Outside Corner	M.OC008510	\$2.40
10' x 1.5" x 1.5" Polypropylene Outside Corner Guard	M.OA008510	\$5.10
Crane Composites Adhesives		Price / EA
(4) Gallon Bucket-Crane Composites Fast Grab Water Based FRP Adhesive <i>For use on: Standard Unpainted Drywall & Plywood-Approx. 50 SF per gal.</i>		\$50.00
(3) Gallon Bucket-Crane Composites Advanced Polymer Adhesive <i>For use on: Moisture Resistant & Fire Resistant Drywall, Treated & Fire Resistant Plywood, FRP, Greenboard, Ceramic Tile-Approx. 60 SF per gal.</i>		\$142.00
FRP V-Notched Trowel		\$4.35

Firehouse Subs

Expiration Date 12/31/2016



Info

Job Quote Number B0155489

Strategic Account Products

Additional Information	2220
Distributor Sell Price	USD 660.00

Additional Information	DX24 White
Distributor Sell Price	USD 498.00

Additional Information	DX424 White
Distributor Sell Price	USD 471.00

Additional Information	M7 White
Distributor Sell Price	USD 327.00

Additional Information	3260
Distributor Sell Price	USD 687.00

Additional Information	DX26 White
Distributor Sell Price	USD 740.00

Additional Information	DX216 White
Distributor Sell Price	USD 471.00

Additional Information	DXLA26 White
Distributor Sell Price	USD 976.00

Additional Information	DXLA424 White
Distributor Sell Price	USD 673.00

Additional Information	MC11A25 White
-------------------------------	---------------

Distributor Sell Price	USD 767.00
-------------------------------	------------

Additional Information	DXLA24 White
-------------------------------	--------------

Distributor Sell Price	USD 673.00
-------------------------------	------------

Additional Information	DXLA216 White
-------------------------------	---------------

Distributor Sell Price	USD 673.00
-------------------------------	------------

National Account Specification (NA-001351)



FIREHOUSE SUBS

Product Specification

Area 1: WALL TILE

SKU#	Description	U/M	*NTE Unit Price
K111661P1	DB SMI-GL & MT GRP 2 -- 6X6 K111 BLACK STD	SF	\$1.96
K111A36011P1	DB SMI-GL & MT GRP 2 -- A3601 K111 BLACK STD	PC	\$1.43
K111SCR36011P2	DB SMI-GL & MT GRP 2 -- SCR3601 K111 BLACK STD	PC	\$3.04
K111SCL36011P2	DB SMI-GL & MT GRP 2 -- SCL3601 K111 BLACK STD	PC	\$3.04
ODM1661P2	DB SMI-GL & MT GRP 5 -- 6X6 ODM1 VERMILLION STD	SF	\$9.50
K111S42691P2	DB SMI-GL & MT GRP 2 -- S4269 K111 BLACK	PC	\$0.69
0190WA82621P1	DB SMI-GL & MT GRP 1 -- WA8262 0190 ARCTIC WHITE STD	PC	\$0.92
0190661P4	DB SMI-GL & MT GRP 1 -- 6X6 0190 ARCTIC WHITE STD	SF	\$1.28
0190S42691P1	DB SMI-GL & MT GRP 1 -- S4269 0190 ARCTIC WHITE STD	PC	\$0.40
0190WAC82621P1	DB SMI-GL & MT GRP 1 -- WAC8262 0190 ARCTIC WHITE STD	PC	\$0.98

Area Notes

Area 2: FLOOR TILE

SKU#	Description	U/M	*NTE Unit Price
OT01881P	DB TEXTURES -- 8X8X1/2 CE 0T01 DIABLO RED STD	SF	\$1.54
OT01Q3585U1P	DB TEXTURES -- Q3585U 0T01 DIABLO RED STD	PC	\$0.98
OT01QCL3565U1P	DB TEXTURES -- QCL3565U 0T01 DIABLO RED STD	PC	\$2.28
OT01QB3565U1P	DB TEXTURES -- QB3565U 0T01 DIABLO RED STD	PC	\$3.50
OT01QCR3565U1P	DB TEXTURES -- QCR3565U 0T01 DIABLO RED STD	PC	\$2.28
9999448955	DB SOURCED WALL -- MARION VB#300 9/16X21/4X75/8 SQ	PC	\$0.46
9999335591	DB LOCALLY SOURCED -- MARION VBC #300 9/16 CORNER SQ	PC	\$2.15

Area Notes

The second alternate to the Marion #300 would be the color #250, same price. Part#9999451550 #250 Flat brick, 9999400559 #250 corners.

Area 3: SETTING MATERIALS

SKU#	Description	U/M	*NTE Unit Price
9999620236	DB GROUTS -- CBP 10# NS #381 BRIGHT WHITE	EA	\$0.01
9999628060	DB GROUTS -- CUST 25# PLY BL STD #60 CHARCOAL	EA	\$0.01

Area Notes

Note ... Grout should be quoted locally.

***NTE = Not to Exceed Unit Price**

General Comments

SSC 's need to place orders directly with Marion Ceramic or Marion Sales Rep., Huie directly 843.617.9015 for an inventory update. ? Figuring quantities Flats (field tile) (Marion part number V091603002700)(9999448955) 6.86 pcs = 1 sf sold in even cartons (56 pcs to the carton) invoiced and sold by the piece and should be ordered by the piece. Corners (Marion part number V0916030027CO)(9999335591) 4.6 pcs = 1 If sold in even cartons (28 pcs to the carton)  invoiced and sold by the piece and should be ordered by the piece ? All Purchase orders need to be faxed to 843.423.1515 ? Availability and ordering questions: 800.845.3010 ext Other questions: Huie Deal 843.617.9015

Disclaimer

ABOVE PRICING DOES NOT REFLECT ADDITIONAL CHARGES. (I.E MAY APPLY OUTSIDE THE CONTIGUOUS 48 STATES OR ENERGY SURCHARGE). CONTACT THE NATIONAL ACCOUNTS SUPPORT DESK AT NATIONAL.ACCOUNTS@DAL TILE.COM OR 877-556-5728 OR 214-309-3408 FOR ASSISTANCE WITH PRODUCT AVAILABILITY, SPECIAL PRICING, INTERNATIIONAL SALES OR TO SUBMIT A PURCHASE ORDER.

Dal-Tile Contact

Daltile Rep	Terry Tampa	Market Segment	Restaurant
NA Support Desk	877-556-5728	Last Updated	07/26/2017
NA Manager	Terrie Miller	Preferred National Account Since	08/16/2002
NA Director	Paulette Newman	Contract Expiry Date	
Application Status	Approved		

Quotation

Date: 1/1/14

To: All Bidders

From: Jessica Sheldon
jsheldon@creativematerialscorp.com
p. 518-713-5368
f. 518-452-9153

Firehouse Subs National Account

<u>Item Description</u>	<u>Dimensions</u>	<u>Approx. Qty.</u>	<u>Unit/Ctn.</u>	<u>Unit Price</u>
Estate Vineyard	6 x 24	TBD	12 SF/ctn	\$2.97/SF

Price includes standard delivery to the jobsite (contractor to unload) on initial full store order. Any reorders may be subject to a freight charge.

Please add \$125 if a lift gate is required.

Terms and Conditions

1. Please allow at least 1-2 weeks lead-time.
2. Method of delivery is via LTL, contractor to unload.
3. Additional charges may apply for special freight services such as lift gate, 24 hr. notification, expedited transit, etc.
4. Sales tax, if applicable, is not included in our price.
5. Material is FOB jobsite.
6. Additional material required over and above original order may require long lead times/additional freight expenses and may not match original production run – please order accordingly.
7. Returns: no returns.
8. All quotations and agreements good for 30 days and are subject to prices and conditions prevailing at time of shipment.
9. Any square foot pricing is nominal to include jointing.
10. Special orders must be shipped within 60 days of arrival at our warehouse to avoid storage charges.
11. All tile and trim pieces are sold in full cartons only.
12. Damages must be noted on the delivery receipt at the time of delivery in order to obtain replacement material.

One Washington Square
Albany, New York 12205

t. 800.207.2967
f. 518.452.9153

www.porcelaintile.com