

01 WALL SECTION
SCALE: 3/4" = 1'-0"

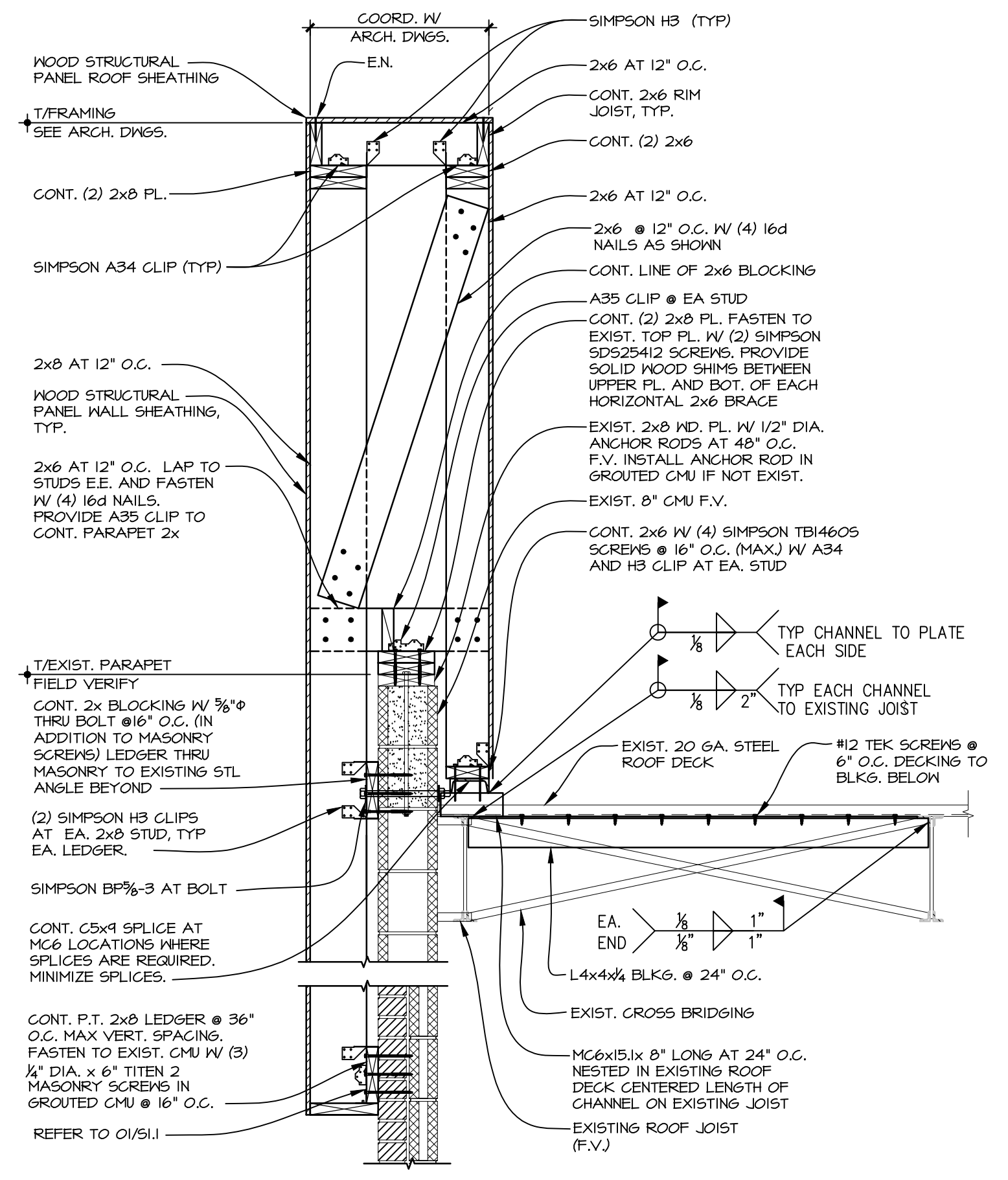

02 WALL SECTION
SCALE: 3/4" = 1'-0"

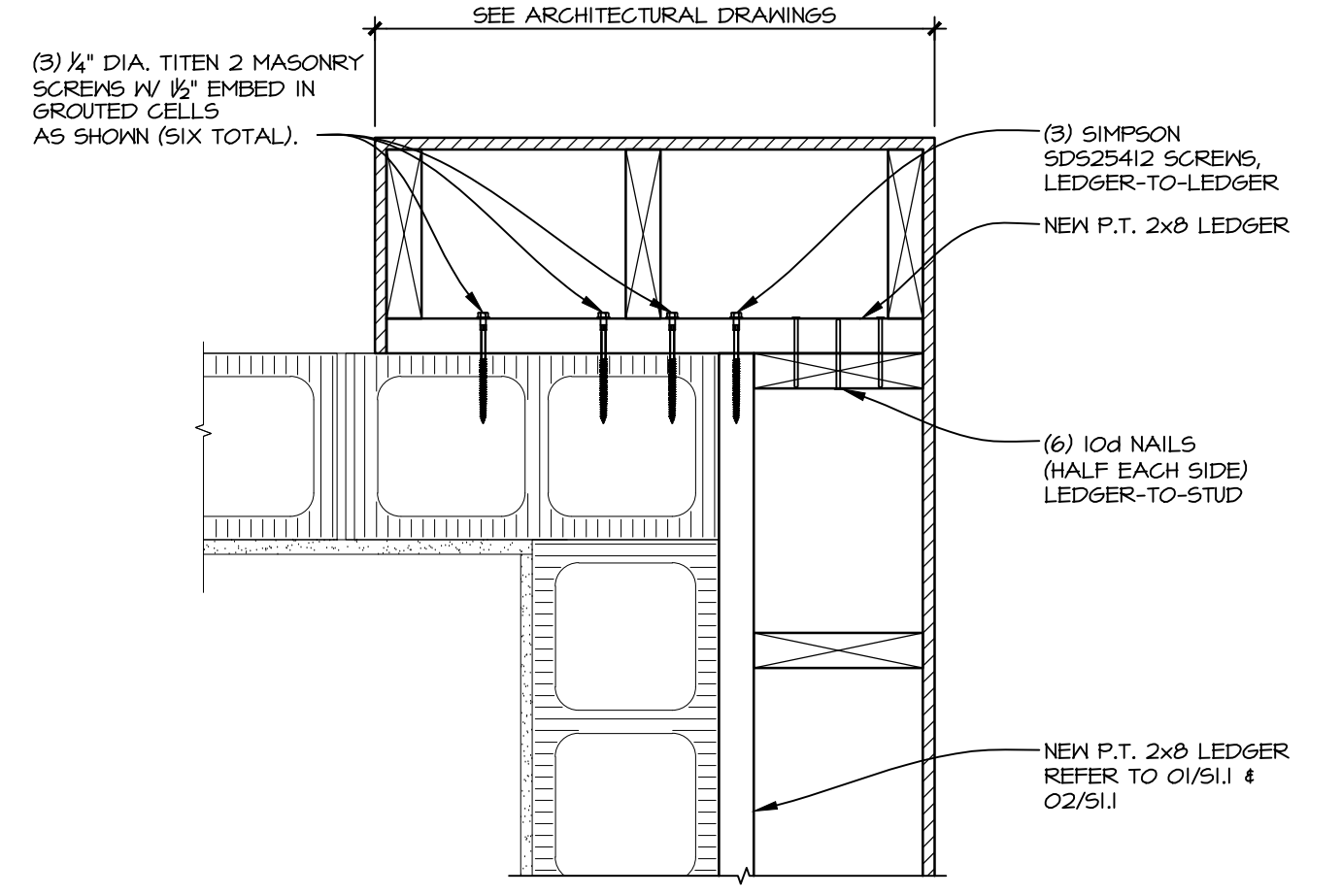

03 PLAN DETAIL
SCALE: 1/2" = 1'-0"

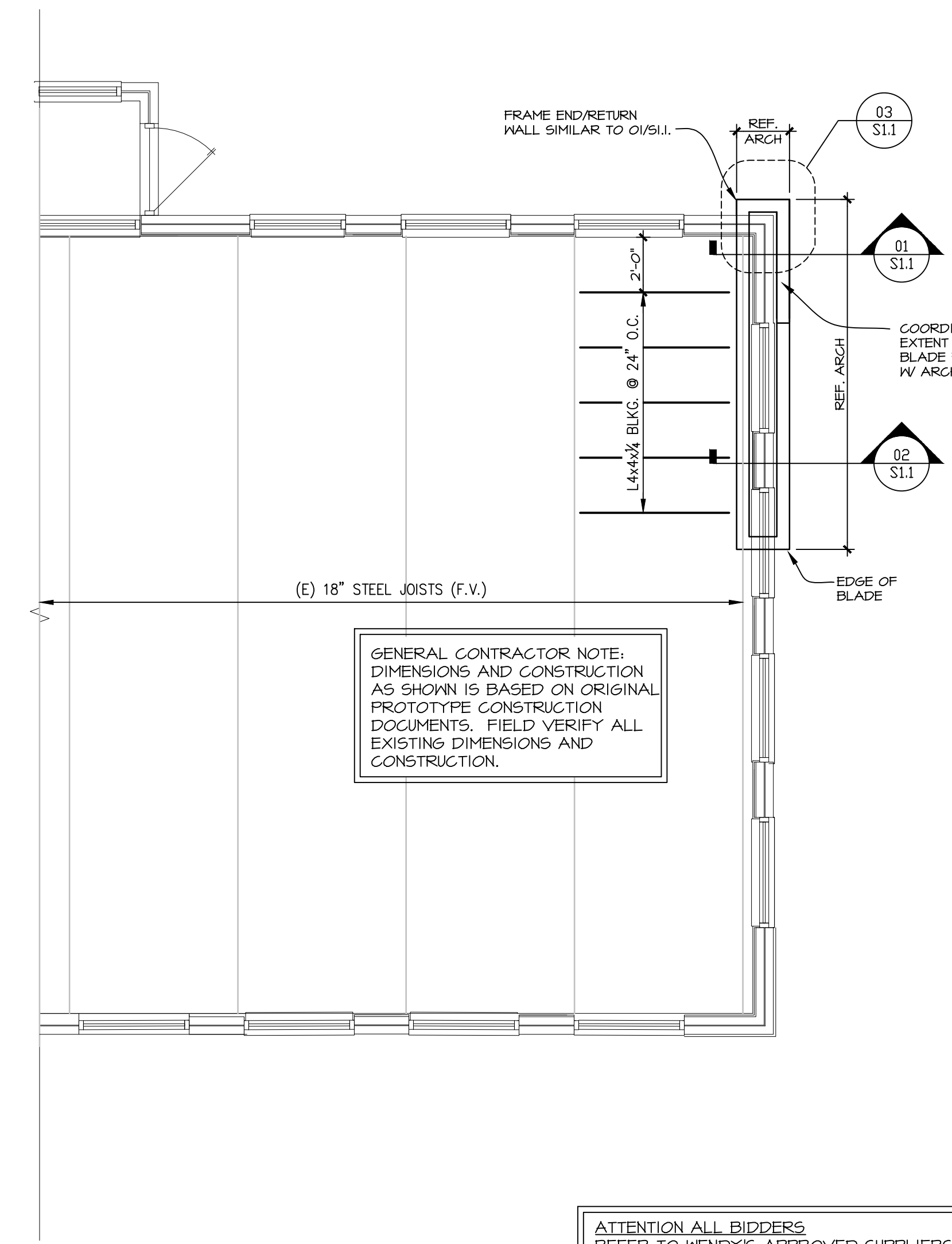

A ROOF FRAMING PLAN
SCALE: 1/4" = 1'-0"

- ROOF FRAMING PLAN NOTES**
1. FIELD VERIFY ALL EXISTING DIMENSIONS, ELEVATIONS AND CONDITIONS WHICH AFFECT THE NEW WORK. EXISTING FRAMING SHOWN ON PLAN IS NOT GUARANTEED AND MAY CONFLICT WITH THE NEW FRAMING REQUIRED. WHERE CONFLICTS BETWEEN THE NEW AND EXISTING FRAMING OCCUR, THE CONTRACTOR SHALL SUBMIT A FIELD SURVEY SHOWING ALL DISCREPANCIES WITH THE EXISTING AND NEW FRAMING, BASED ON THE REPORTED FIELD CONDITIONS, THE ARCHITECT WILL SUBMIT SUPPLEMENTAL INSTRUCTIONS FOR ALL FRAMING (NEW OR EXISTING) REQUIRING MODIFICATION.
 2. COORDINATE ALL DIMENSIONS WITH ARCHITECTURAL DRAWINGS. SEE ARCHITECTURAL DRAWINGS FOR DIMENSIONS NOT SHOWN.
 3. SEE SHEET 50.1 FOR STRUCTURAL NOTES.

ATTENTION ALL BIDDERS
REFER TO WENDY'S APPROVED SUPPLIERS LIST TO OBTAIN NATIONAL ACCOUNT PHONE NUMBERS AND CONTACTS.

| | |
|-------------------------|-----------------|
| SITE NUMBER: | 01325 |
| BUILDING TYPE: | 3076 |
| ASSET TYPE: | FREE STANDING |
| CLASSIFICATION: | REFRESH |
| OWNER: | STARBOARD |
| BASE VERSION: | 2021 SUMMER |
| UPGRADE CLASSIFICATION: | |
| | N/A |
| PROJECT YEAR: | 2021 |
| DESIGN TYPE: | (2.0) UM BRIGHT |
| DRAWING RELEASE: | SUMMER 2021 |

Linear Architecture LLC
Philip Kemery,
Architect
4436 Harvest Hill Rd.
Dallas, TX 75244
PHONE: 972.929.9226



STARBOARD GROUP
12540 W. ATLANTIC BLVD.
CORAL SPRINGS, FL 33071
OFFICE: (954)255-2266

PROJECT TYPE: 3076
REFRESH

Wendy's
#01741 (STARBOARD #463)
2650 W. NEW HAVEN AVE.
MELBOURNE, FL 32904

| REV. | DATE | DESCRIPTION |
|------|------|-------------|
| ▲ | | |
| ▲ | | |
| ▲ | | |
| ▲ | | |

ISSUE DATE: 12/02/2021
PROJECT NUMBER: 21-124
DRAWN BY:
CHECKED BY:

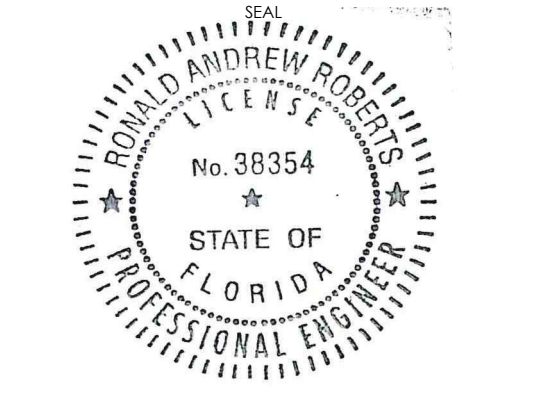

SHEET NAME
ROOF FRAMING PLAN
AND SECTIONS

SHEET NUMBER
S1.1

RONALD A. ROBERTS, P.E.

2948 N. Stemmons Freeway
Dallas, Texas 75247-8103
Phone: (214) 637-6299
www.rara.net