

SITE NUMBER:	01325
BUILDING TYPE:	3076
ASSET TYPE:	FREE STANDING
CLASSIFICATION:	REFRESH
OWNER:	STARBOARD
BASE VERSION:	2021 SUMMER
UPGRADE CLASSIFICATION:	N/A
PROJECT YEAR:	2021
DESIGN TYPE:	(2.0) UM BRIGHT
DRAWING RELEASE:	SUMMER 2021

Linear Architecture LLC  
Philip Kemery,  
Architect  
4436 Harvest Hill Rd.  
Dallas, TX 75244  
PHONE: 972.929.9226



STARBOARD GROUP  
12540 W. ATLANTIC BLVD.  
CORAL SPRINGS, FL 33071  
OFFICE: (954)255-2266

PROJECT TYPE: 3076  
REFRESH

**Wendy's**  
#01741 (STARBOARD #463)  
2650 W. NEW HAVEN AVE.  
MELBOURNE, FL 32904

REV.	DATE	DESCRIPTION

ISSUE DATE: 01/14/2021  
PROJECT NUMBER: 21-124  
DRAWN BY:  
CHECKED BY:



SHEET NAME  
**INTERIOR FINISH DETAILS**

SHEET NUMBER  
**A5.2**

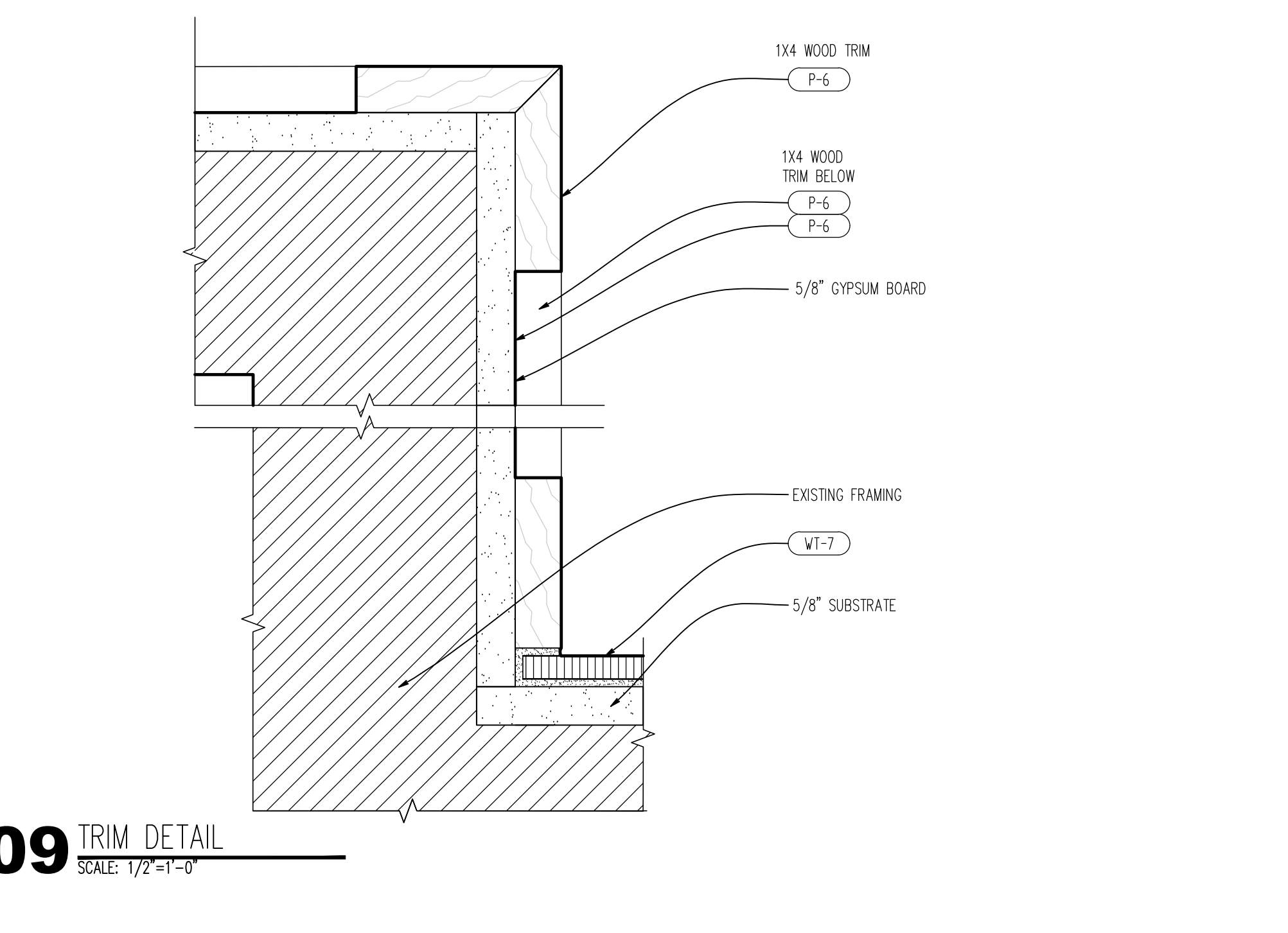
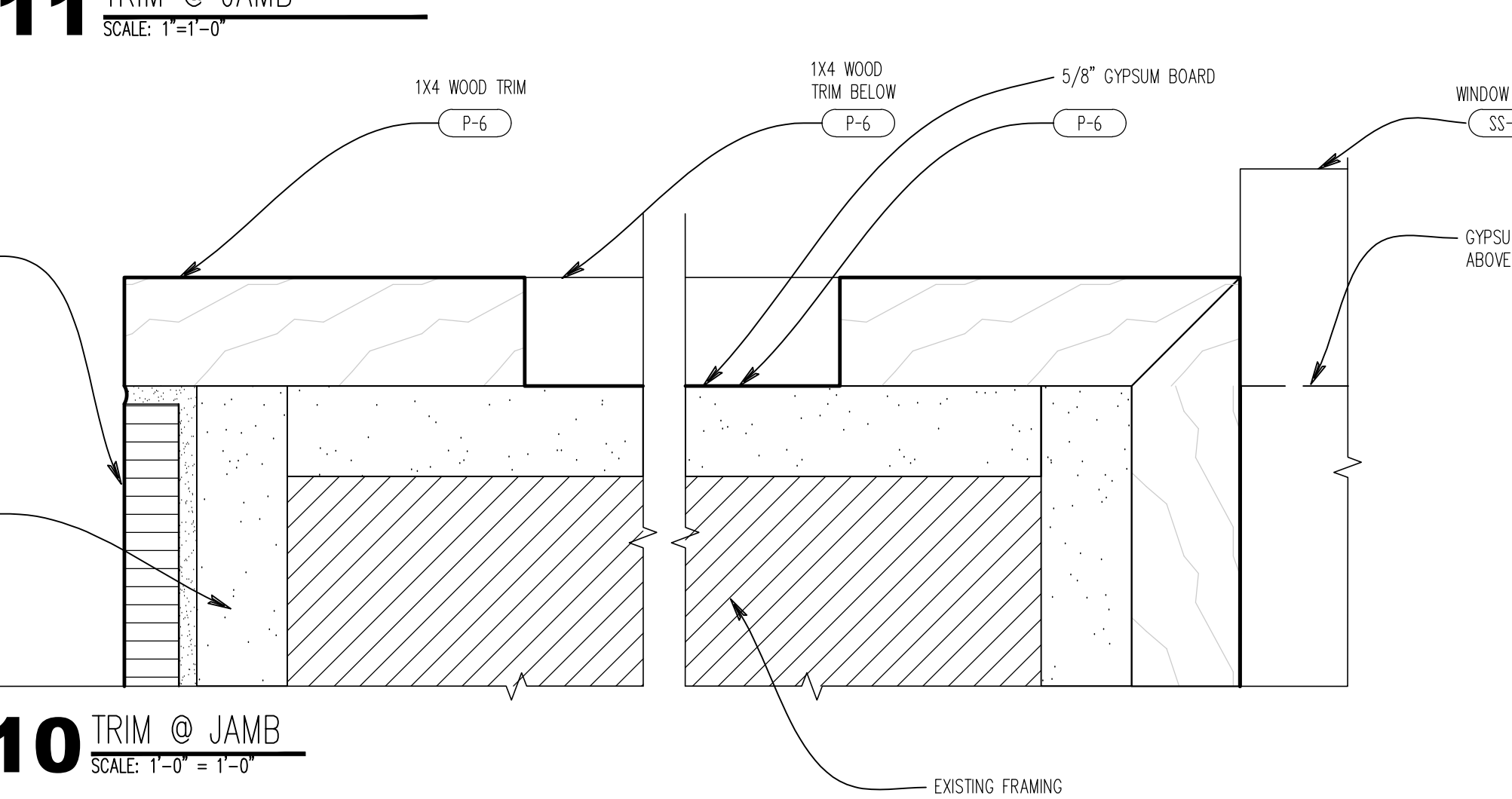
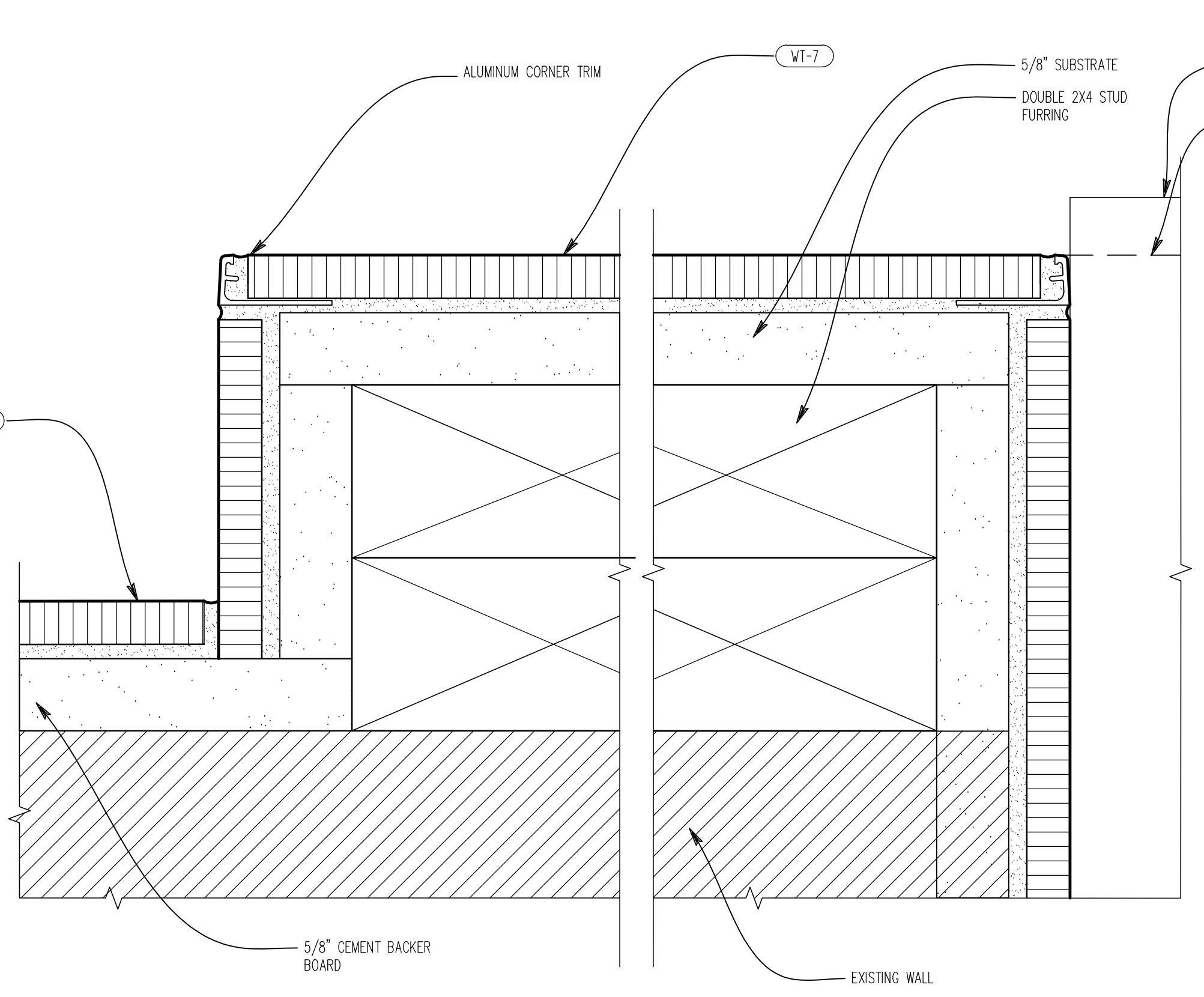
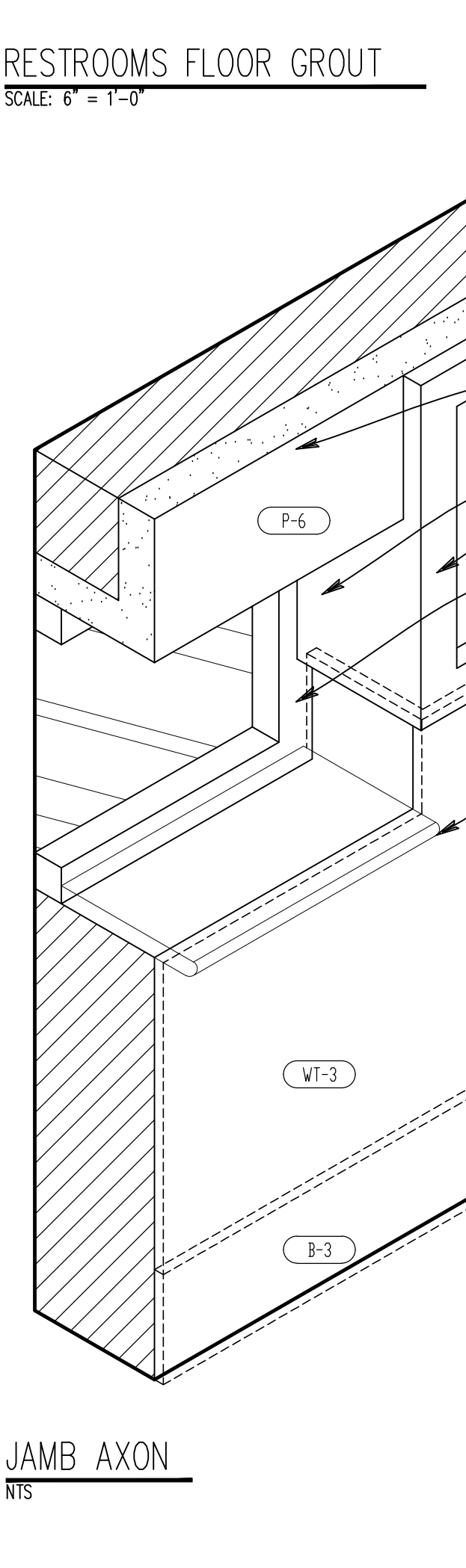
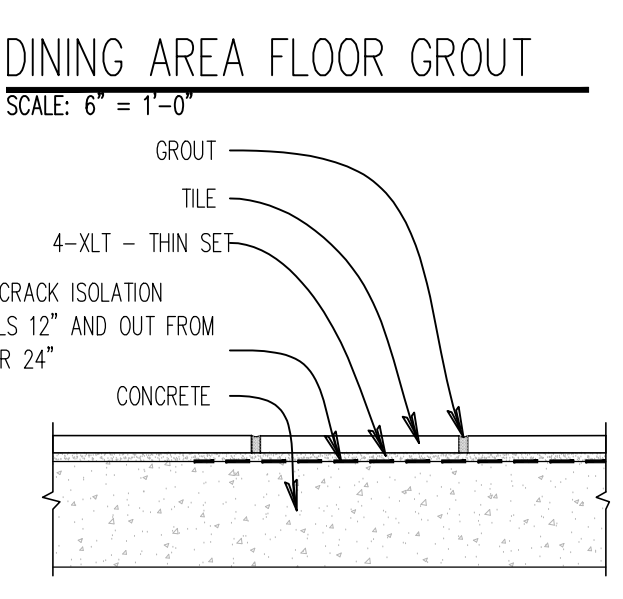
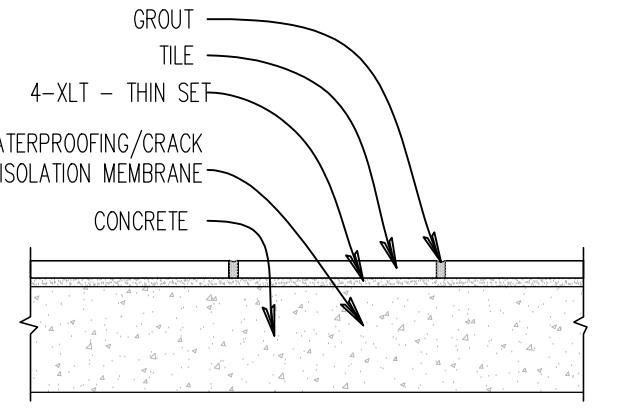
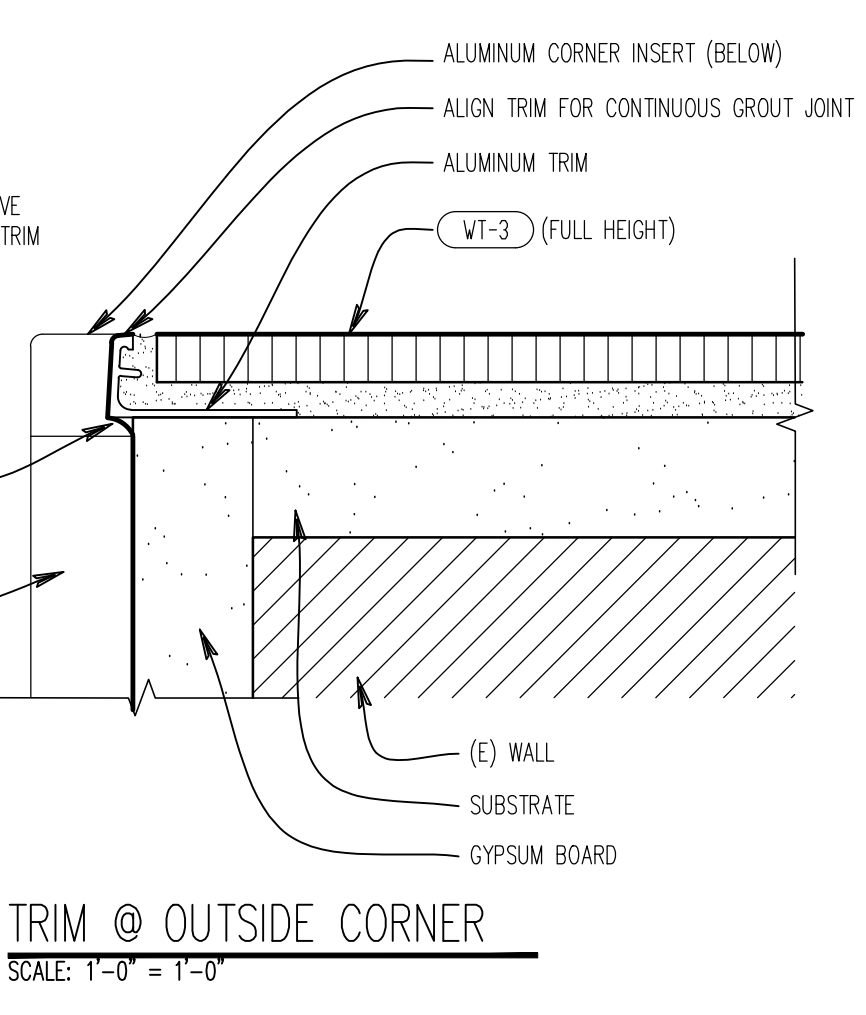
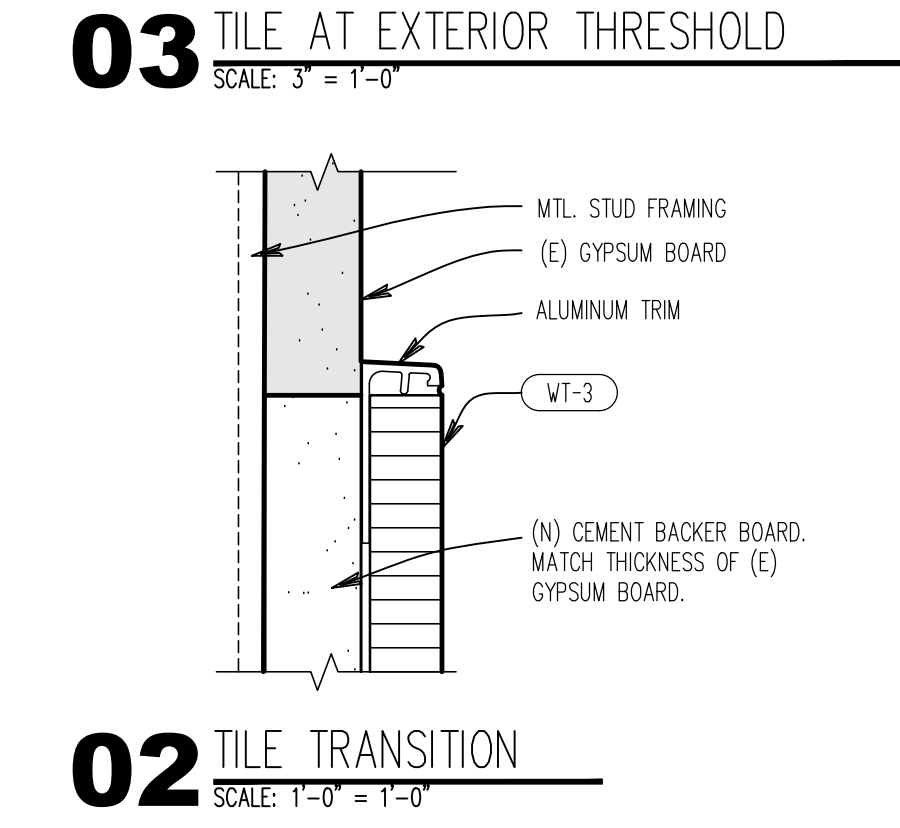
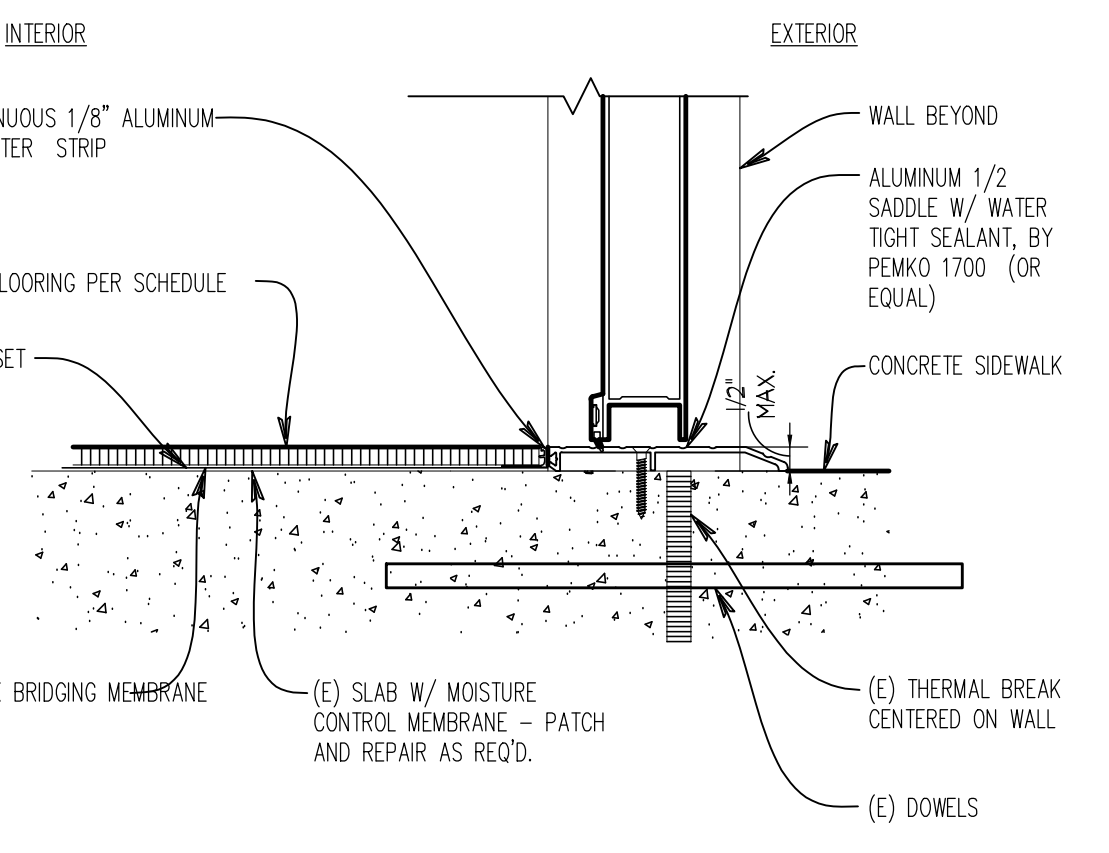
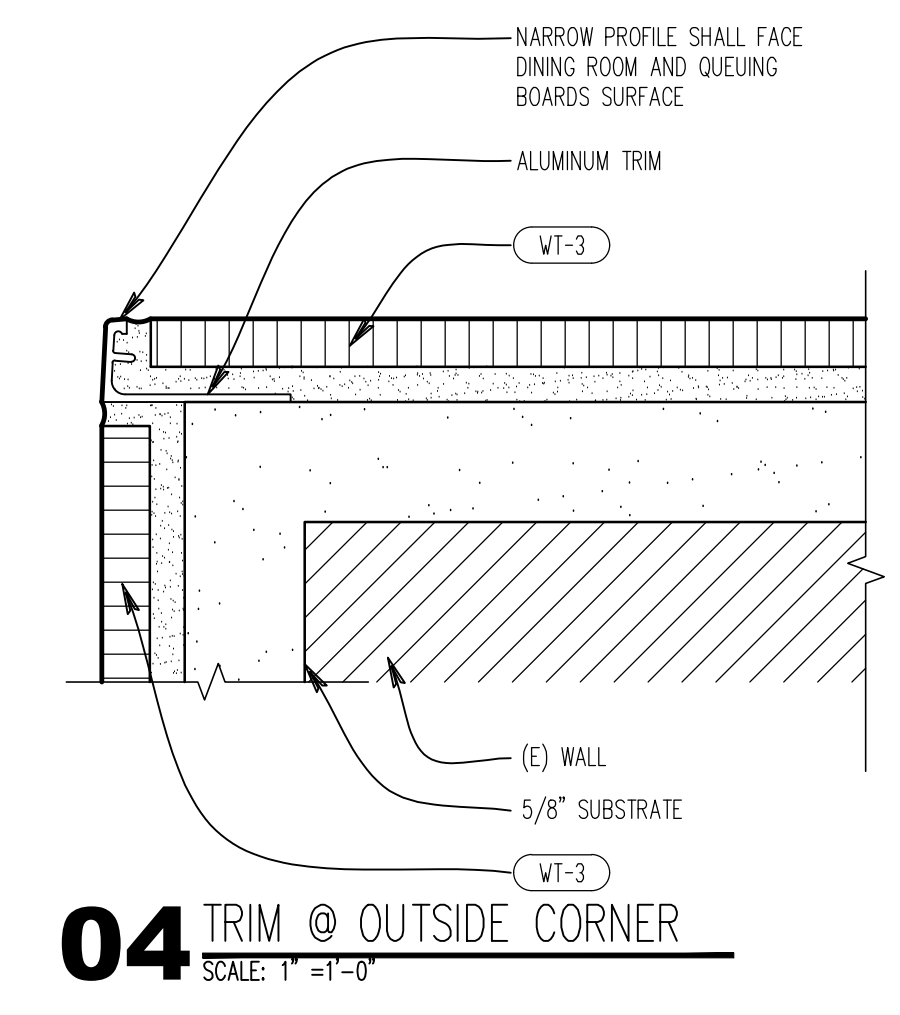

THIS DETAIL IS BASED ON LATICRETE DETAIL W244C-12 MR-2 / GR-2 / WM-1

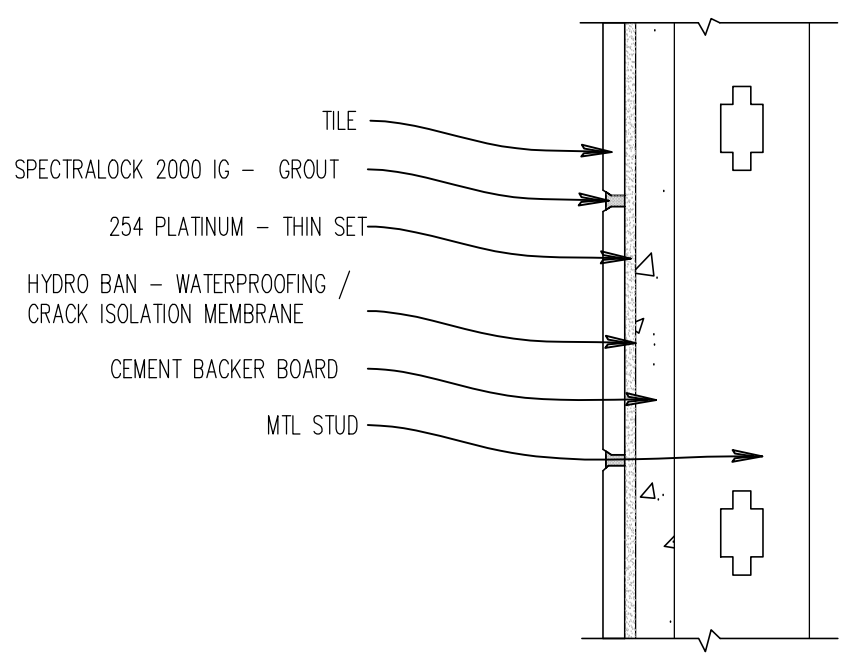

**14 KITCHEN AREA WALL GROUT**  
SCALE: 6' = 1'-0"

THIS DETAIL IS BASED ON LATICRETE DETAIL W244C-12 MR-1 / GR-2 / WM-1

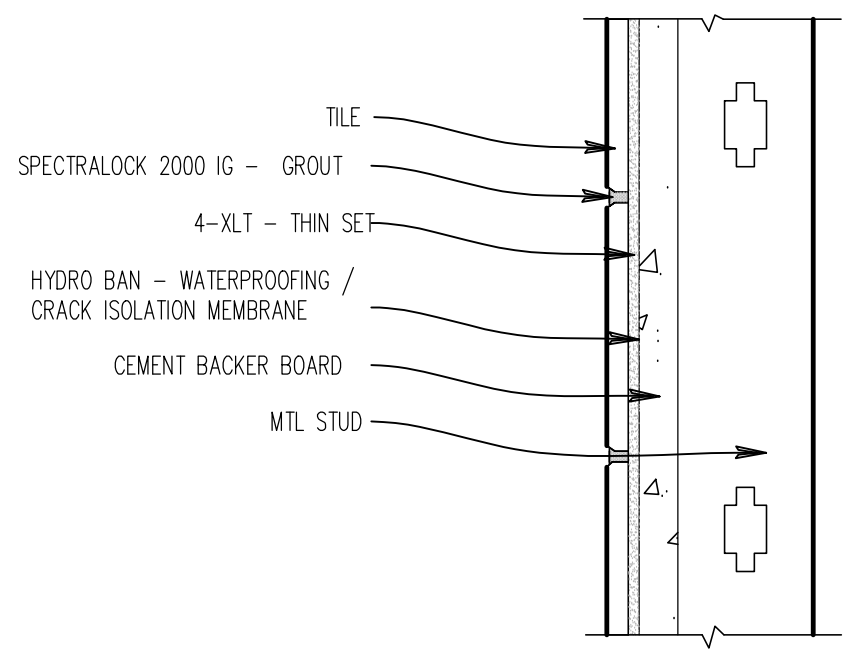

**13 RESTROOMS WALL GROUT**  
SCALE: 6' = 1'-0"

THIS DETAIL IS BASED ON LATICRETE DETAIL W244C-12 MR-1 / GR-1

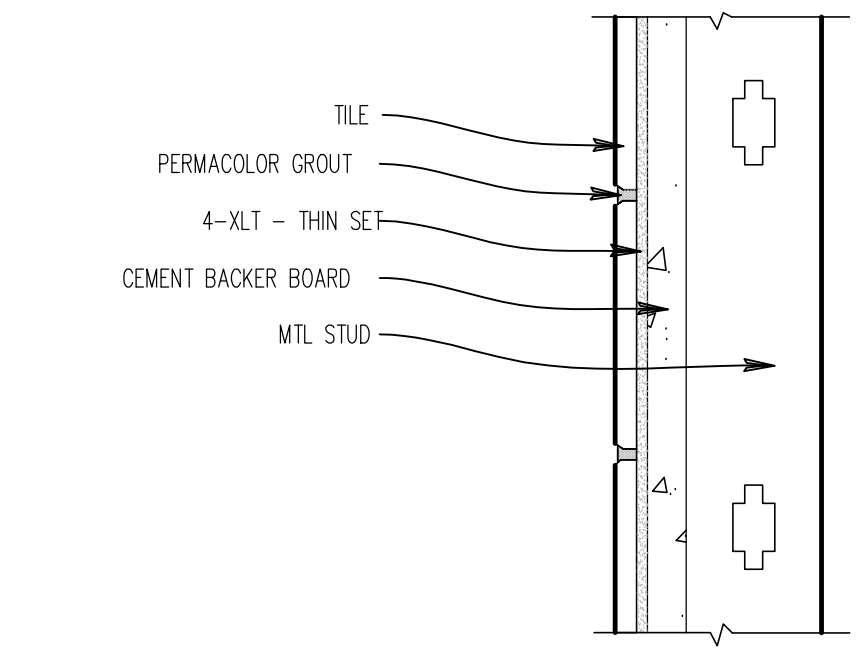

**12 DINING AREA WALL GROUT**  
SCALE: 6' = 1'-0"

1/12/2022 2:41 AM C:\Users\jkg\OneDrive - Linear Architecture, Inc\Public\REV\01741-12\Starboard 463\01741 Melbourne, FL (New Haven) (Refresh)\Construction Documents\03 - SS - 2 Interior Finish Details.dwg, limg