

GENERAL NOTE
 1. PROVIDE CONTINUOUS EXTERIOR WEATHER BARRIER BEHIND ALL EXTERIOR FINISHES. UTILIZE COMMERCIAL GRADE BUILDING WRAP AT CORRUGATED METAL PANELS UTILIZE FLUID APPLIED OR SELF ADHERING WEATHER BARRIER AT MASONRY, EIFS, TILE, AND ACM. COORDINATED TRANSITIONS PER MFR'S RECOMMENDATIONS. APPROVE ALTERNATE. PROVIDE FLUID APPLIED OR SELF ADHERING WEATHER BARRIER BEHIND ALL EXTERIOR FINISHES.

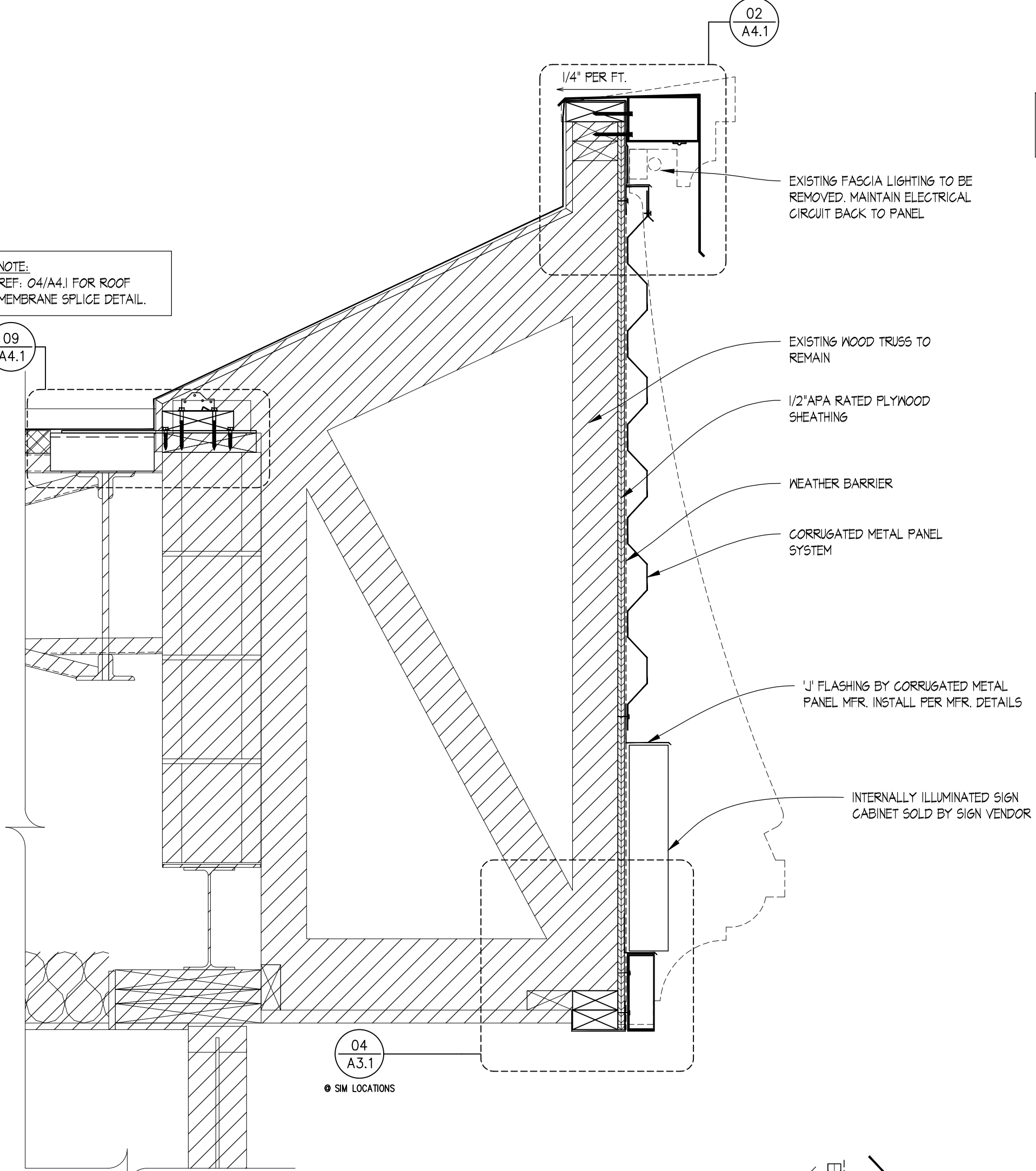

03 PARTIAL WALL SECTION
 SCALE: 1-1/2" = 1'-0"

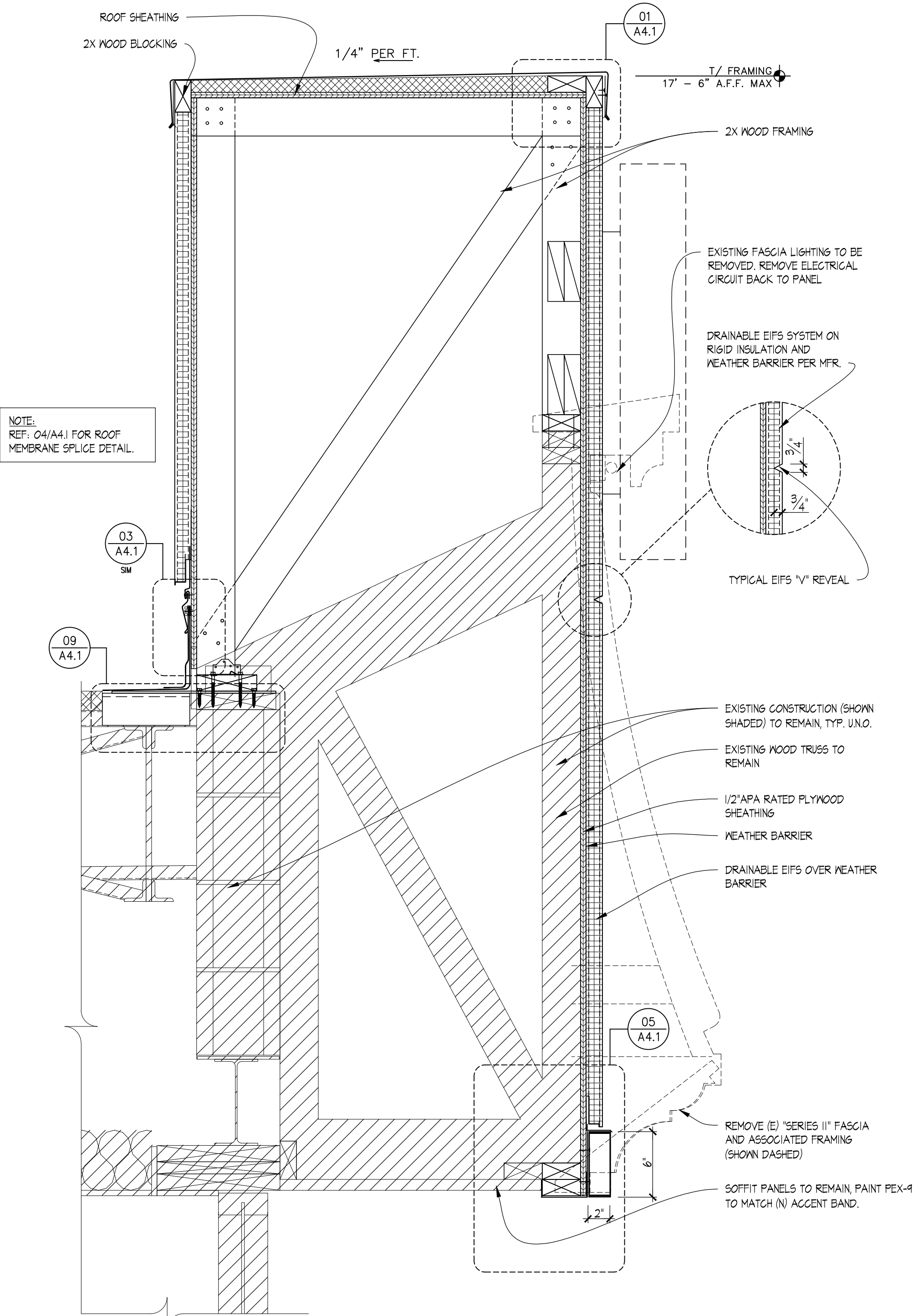

02 PARTIAL WALL SECTION
 SCALE: 1-1/2" = 1'-0"

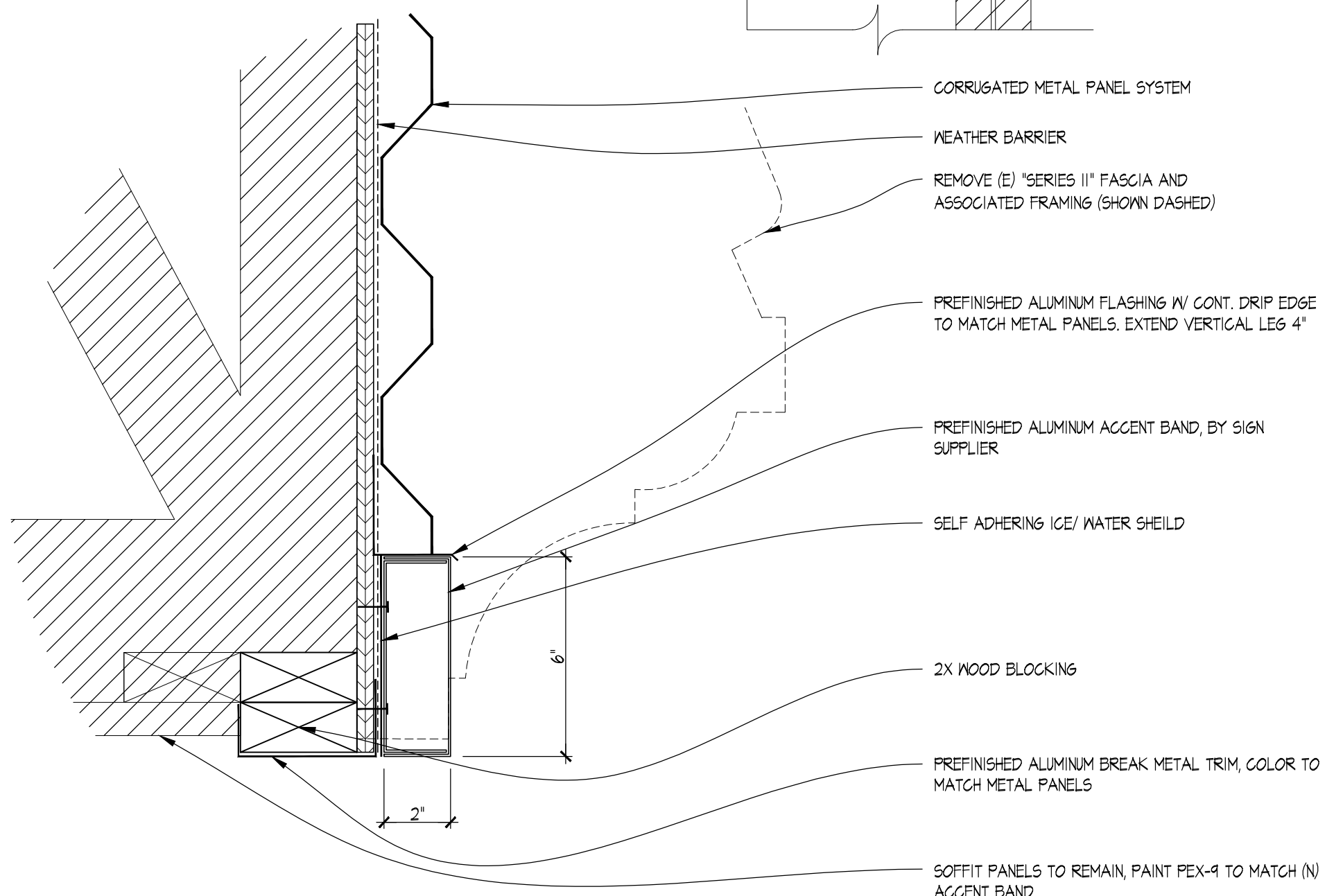

04 TYPICAL DETAIL @ ALUMINUM TRIM
 SCALE: 3" = 1'-0"

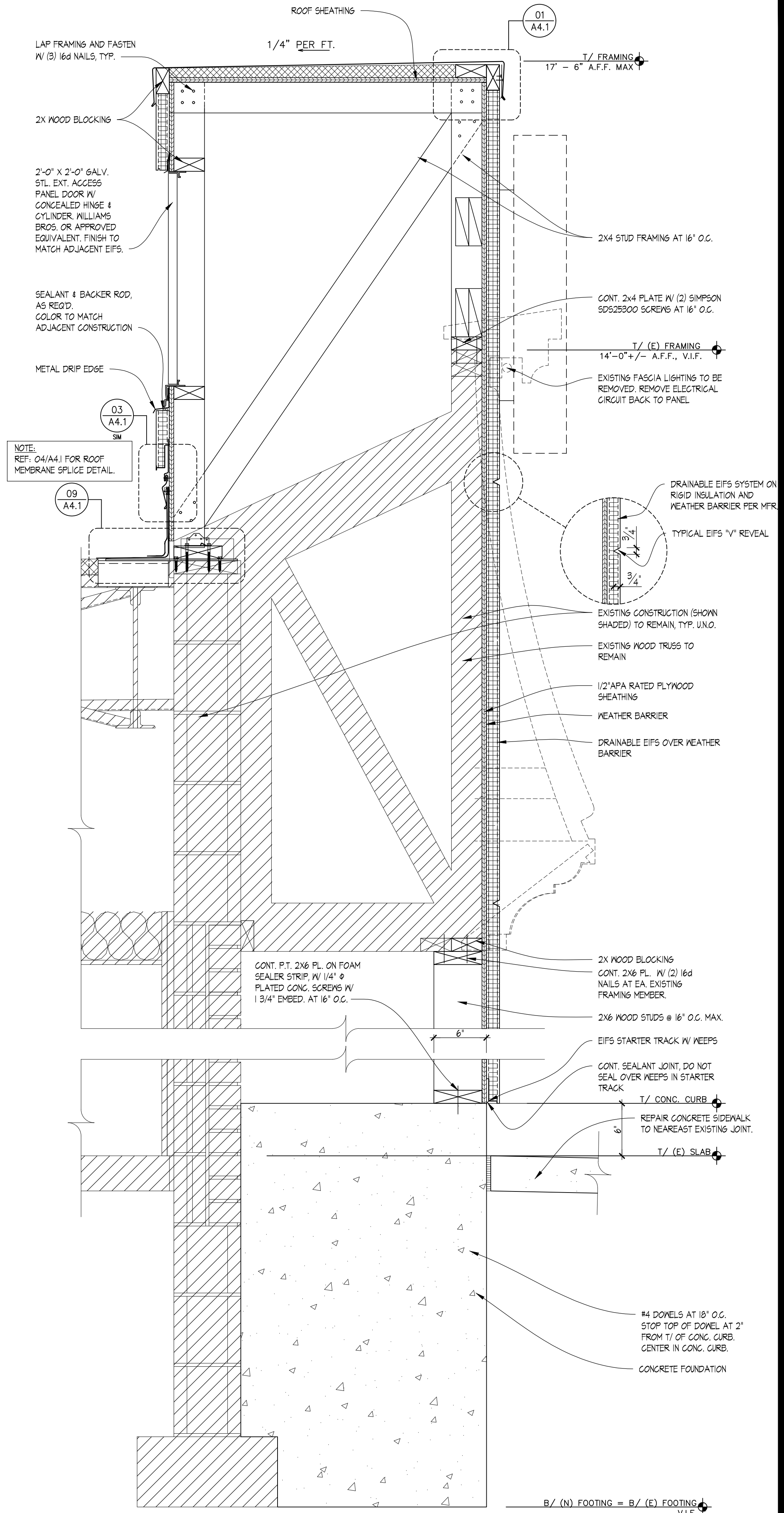

01 PARTIAL WALL SECTION
 SCALE: 1-1/2" = 1'-0"

SITE NUMBER:	01325
BUILDING TYPE:	3076
ASSET TYPE:	FREE STANDING
CLASSIFICATION:	REFRESH
OWNER:	STARBOARD
BASE VERSION:	2021 SUMMER
UPGRADE CLASSIFICATION:	N/A
PROJECT YEAR:	2021
DESIGN TYPE:	(2.0) UM BRIGHT
DRAWING RELEASE:	SUMMER 2021

Linear Architecture LLC
 Philip Kemery,
 Architect
 4436 Harvest Hill Rd.
 Dallas, TX 75244
 PHONE: 972.929.9226



STARBOARD GROUP
 12540 W. ATLANTIC BLVD.
 CORAL SPRINGS, FL 33071
 OFFICE: (954)255-2266

PROJECT TYPE: 3076
 REFRESH

Wendy's
 #01741 (STARBOARD #463)
 2650 W. NEW HAVEN AVE.
 MELBOURNE, FL 32904

REV.	DATE	DESCRIPTION



SHEET NAME
WALL SECTIONS & DETAILS

SHEET NUMBER
A3.1
 EIFS

1/12/2023 2:42 AM C:\Users\lincp\OneDrive - Linear Architecture\OneDrive - Linear Architecture\Documents\03-43 Wall Sections Details EIFS.dwg linp