

**01 WALL SECTION**  
SCALE: 3/4" = 1'-0"

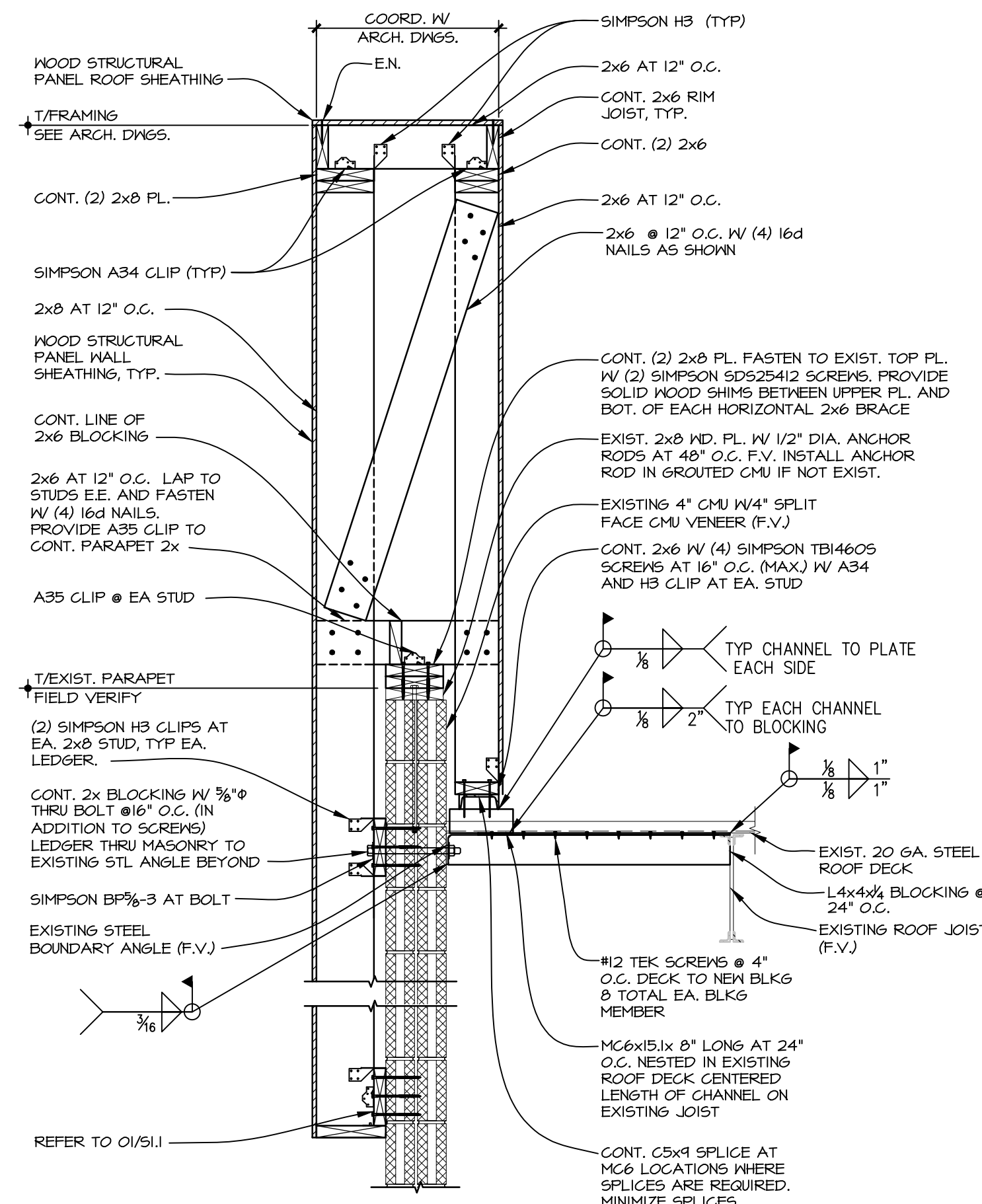

**02 WALL SECTION**  
SCALE: 3/4" = 1'-0"

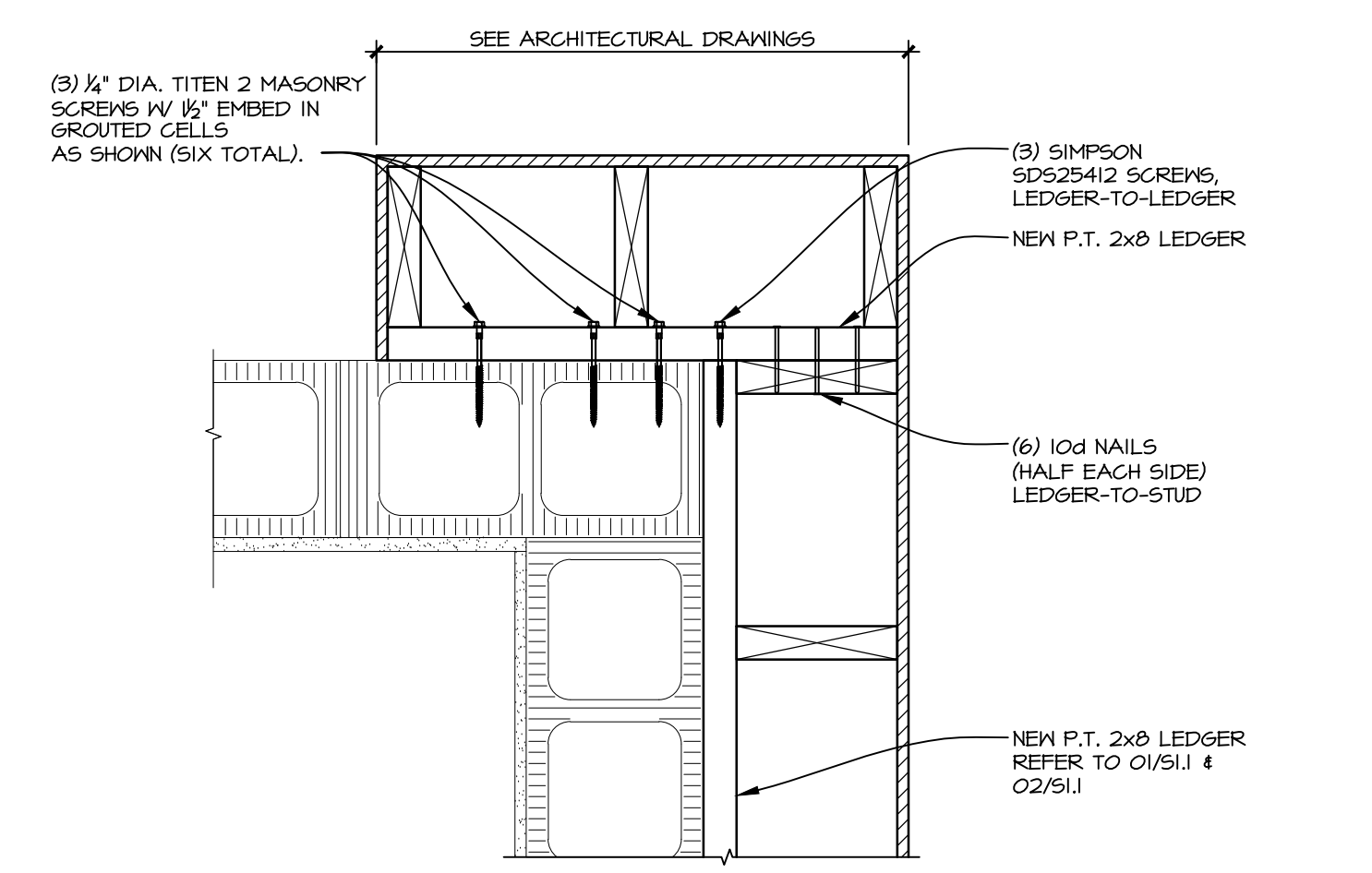

**03 PLAN DETAIL**  
SCALE: 1/2" = 1'-0"

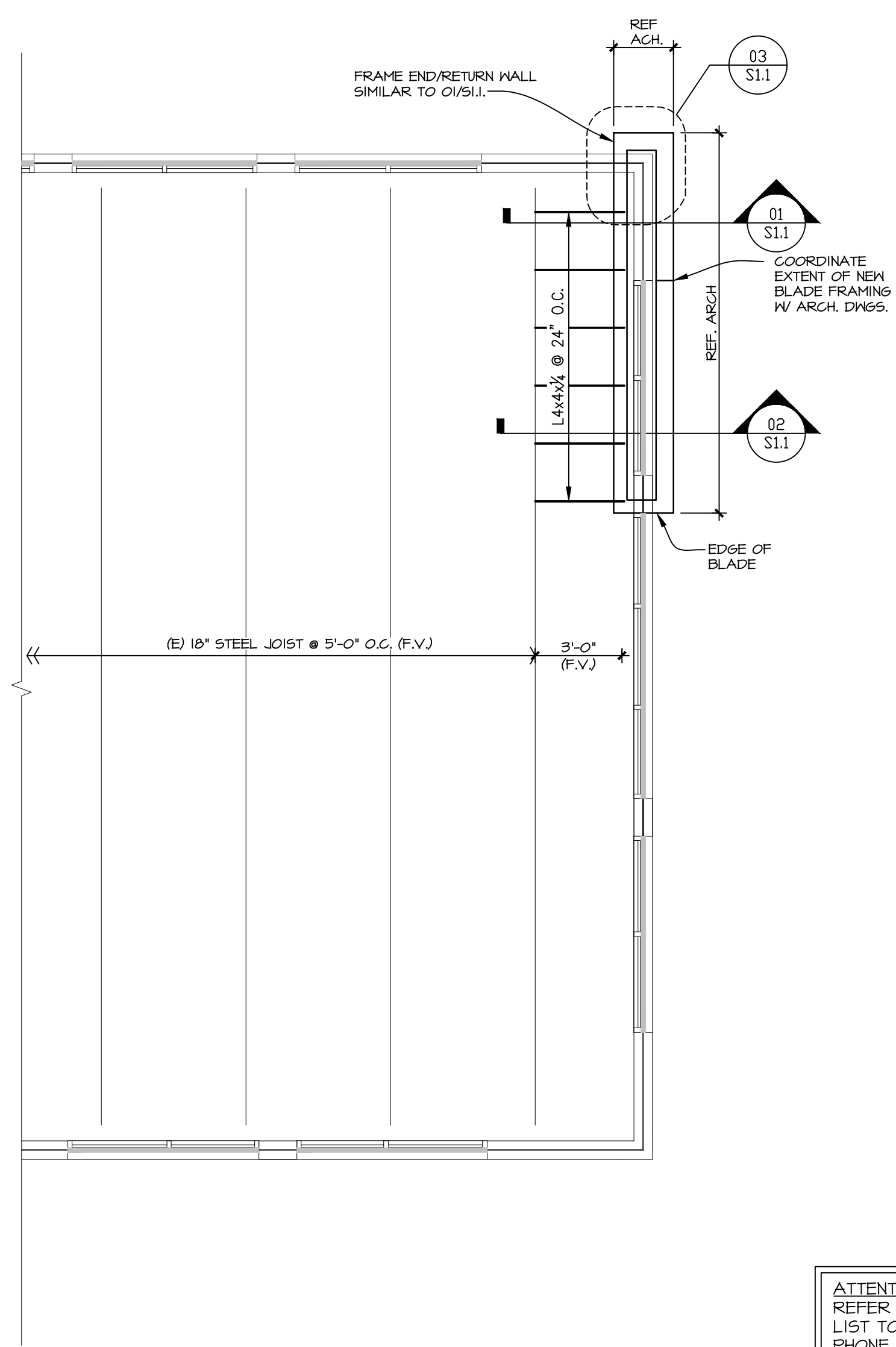

**A ROOF FRAMING PLAN**  
SCALE: 1/4" = 1'-0"

- ROOF FRAMING PLAN NOTES**
1. FIELD VERIFY ALL EXISTING DIMENSIONS, ELEVATIONS AND CONDITIONS WHICH AFFECT THE NEW WORK. EXISTING FRAMING SHOWN ON PLAN IS NOT GUARANTEED AND MAY CONFLICT WITH THE NEW FRAMING REQUIRED. WHERE CONFLICTS BETWEEN THE NEW AND EXISTING FRAMING OCCUR, THE CONTRACTOR SHALL SUBMIT A FIELD SURVEY SHOWING ALL DISCREPANCIES WITH THE EXISTING AND NEW FRAMING. BASED ON THE REPORTED FIELD CONDITIONS, THE ARCHITECT WILL SUBMIT SUPPLEMENTAL INSTRUCTIONS FOR ALL FRAMING (NEW OR EXISTING) REQUIRING MODIFICATION.
  2. COORDINATE ALL DIMENSIONS WITH ARCHITECTURAL DRAWINGS. SEE ARCHITECTURAL DRAWINGS FOR DIMENSIONS NOT SHOWN.
  3. SEE SHEET 50.1 FOR STRUCTURAL NOTES.

ATTENTION ALL BIDDERS  
REFER TO WENDY'S APPROVED SUPPLIERS LIST TO OBTAIN NATIONAL ACCOUNT PHONE NUMBERS AND CONTACTS.

SITE NUMBER:	07705
BUILDING TYPE:	CG3480
ASSET TYPE:	FREESTANDING
CLASSIFICATION:	REFRESH
OWNER:	STARBOARD
BASE VERSION:	2021 SPRING
UPGRADE CLASSIFICATION:	
	N/A
PROJECT YEAR:	2022
DESIGN TYPE:	(2.0) UM BRIGHT
DRAWING RELEASE:	2021 SPRING

Linear Architecture LLC  
Philip Kemery,  
Architect  
4436 Harvest Hill Rd.  
Dallas, TX 75244  
PHONE: 972.929.9226



STARBOARD GROUP  
12540 W. ATLANTIC BLVD.  
CORAL SPRINGS, FL 33071  
OFFICE: (954)255-2266

**Wendy's**  
#007705 (STARBOARD #511)  
1615 WEST KENNEDY BLVD.,  
TAMPA, FL

REV.	DATE	DESCRIPTION
▲		
▲		
▲		
▲		

ISSUE DATE: 12/02/2021  
PROJECT NUMBER: 21-122  
DRAWN BY:  
CHECKED BY:

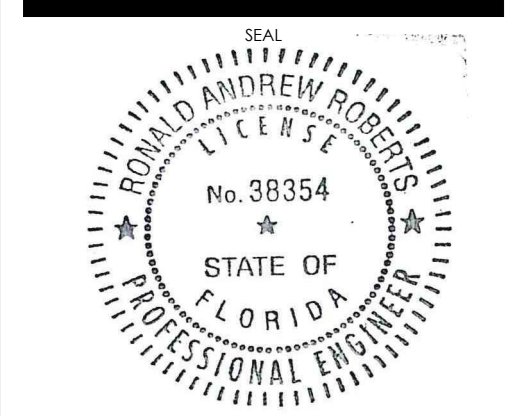

SHEET NAME  
**ROOF FRAMING PLAN AND SECTIONS**

SHEET NUMBER  
**S1.1**

**RONALD A. ROBERTS, P.E.**

2948 N. Stemmons Freeway  
Dallas, Texas 75247-8103  
Phone: (214) 637-6299  
www.rara.net