

| MARK | QTY | DESCRIPTION   | MODEL  | FINISH          | NOTES   |
|------|-----|---|--|-----------------|---|
| (A)  |     | SEMI-RECESSED PAPER TONEL & WASTE RECEPTACLE                                | ASI 646424A (SEMI-RECESSED) PAPER ROLL AUTOMATIC DISPENSING<br>OR BOBRICK B-3474 (SEMI-RECESSED) PAPER ROLL AUTOMATIC DISPENSING | STAINLESS STEEL |   |
| (B)  |     | NEW SEMI-RECESSED HAND DRYER<br>OPTIONAL FOR FRANCHISE RESTAURANTS          | ASI 10-0194-F SURFACE MOUNTED STAINLESS STEEL HAND DRYER   |                 |   |
| (C)  |     | TOILET PAPER DISPENSER, SURFACE MOUNTED JIMBO ROLL, TOILET TISSUE DISPENSER | ASI MODEL NO. 0042   | SATIN           | OUTER CABINET, STAINLESS STEEL  |
| (D)  |     | COAT HOOK   | BRADLEY #114 SATIN STAINLESS STEEL HOOK  | SATIN           | SEE PLAN FOR LOCATIONS  |
| (E)  |     | BABY CHANGING STATION   | KOALA KARE PRODUCTS KB200-00   | CREAM           | REFER TO MANUFACTURER FOR INSTALLATION                                  |
| (F)  |     | TWO WALL TOILET COMPARTMENT GRAB BAR 1/4" DIAMETER                          | ASI - 3800 TYPE 51   | SATIN           | STAINLESS STEEL W/ EXPOSED MOUNTING, FURNISHED COMPLETE W/ MOUNTING KIT |
| (G)  |     | NOT USED  |  |                 |   |
| (H)  |     | MIRROR  | MEIK M25B 24 X 36 MIRROR   | SATIN           | STAINLESS STEEL - ANGLE FRAMED W/ WELDED CORNERS                        |
| (I)  |     | 8" VERTICAL GRAB BAR  | MAINLINE FB2B2   | SATIN           | STAINLESS STEEL W/ EXPOSED MOUNTING, FURNISHED COMPLETE W/ MOUNTING KIT |
| (K)  |     | WALL MOUNTED 'ECOLAB' HANDS-FREE SOAP DISPENSER                             |  | BLACK           | SUPPLIED BY KEP (K0204)   |
| (L)  |     | NOT USED  |  |                 |   |
| (M)  |     | NOT USED  |  |                 |   |

NOTE: REFER TO SUPPLIER SHEET FOR BUILDING MATERIAL CONSOLIDATOR CONTACT INFORMATION.

### RESTROOM SCOPE

- REMOVE EXISTING PLUMBING FIXTURES AND RESTROOM ACCESSORIES AS REQUIRED FOR INSTALLATION OF NEW FINISHES. VERIFY W/ OWNER'S REPRESENTATIVE IF ITEMS ARE TO BE STORED AND REUSED.
- REFER TO DESIGN GUIDE FOR COMPLIANT EXISTING WALL TILE TO REMAIN.
- REMOVE EXISTING FLOOR & WALL FINISHES THROUGHOUT THE RESTROOMS, AS REQUIRED FOR NEW FINISHES. CLEAN, PREP, & REPAIR SUBSTRATES TO SPECIFICATION REQUIREMENTS OF NEW SCHEDULED FINISHES. REPLACE DAMAGED SUBSTRATES AS REQUIRED, DO NOT ADD LAYERS OF SUBSTRATE.
- REMOVE EXISTING TOILET PARTITIONS AND ASSOCIATED HARDWARE. VERIFY W/ OWNER'S REPRESENTATIVE IF ITEMS ARE TO BE STORED AND REUSED.

### RESTROOM ELEVATIONS GENERAL NOTES

- FIELD VERIFY AND/OR PROVIDE ADDITIONAL REQUIREMENTS TO PROVIDE ACCESSIBILITY PER LOCAL CODE AND THE ADA STANDARDS.

NOTE: SEE SHEET A11 FOR ART PACK SCHEDULE

|                         |                 |
|-------------------------|-----------------|
| SITE NUMBER:            | 07705           |
| BUILDING TYPE:          | CG3480          |
| ASSET TYPE:             | FREESTANDING    |
| CLASSIFICATION:         | REFRESH         |
| OWNER:                  | STARBOARD       |
| BASE VERSION:           | 2021 SPRING     |
| UPGRADE CLASSIFICATION: | N/A             |
| PROJECT YEAR:           | 2022            |
| DESIGN TYPE:            | (2.0) UM BRIGHT |
| DRAWING RELEASE:        | 2021 SPRING     |

Linear Architecture LLC  
Philip Kemery,  
Architect  
4436 Harvest Hill Rd.  
Dallas, TX 75244  
PHONE: 972.929.9226



STARBOARD GROUP  
12540 W. ATLANTIC BLVD.  
CORAL SPRINGS, FL 33071  
OFFICE: (954)255-2266

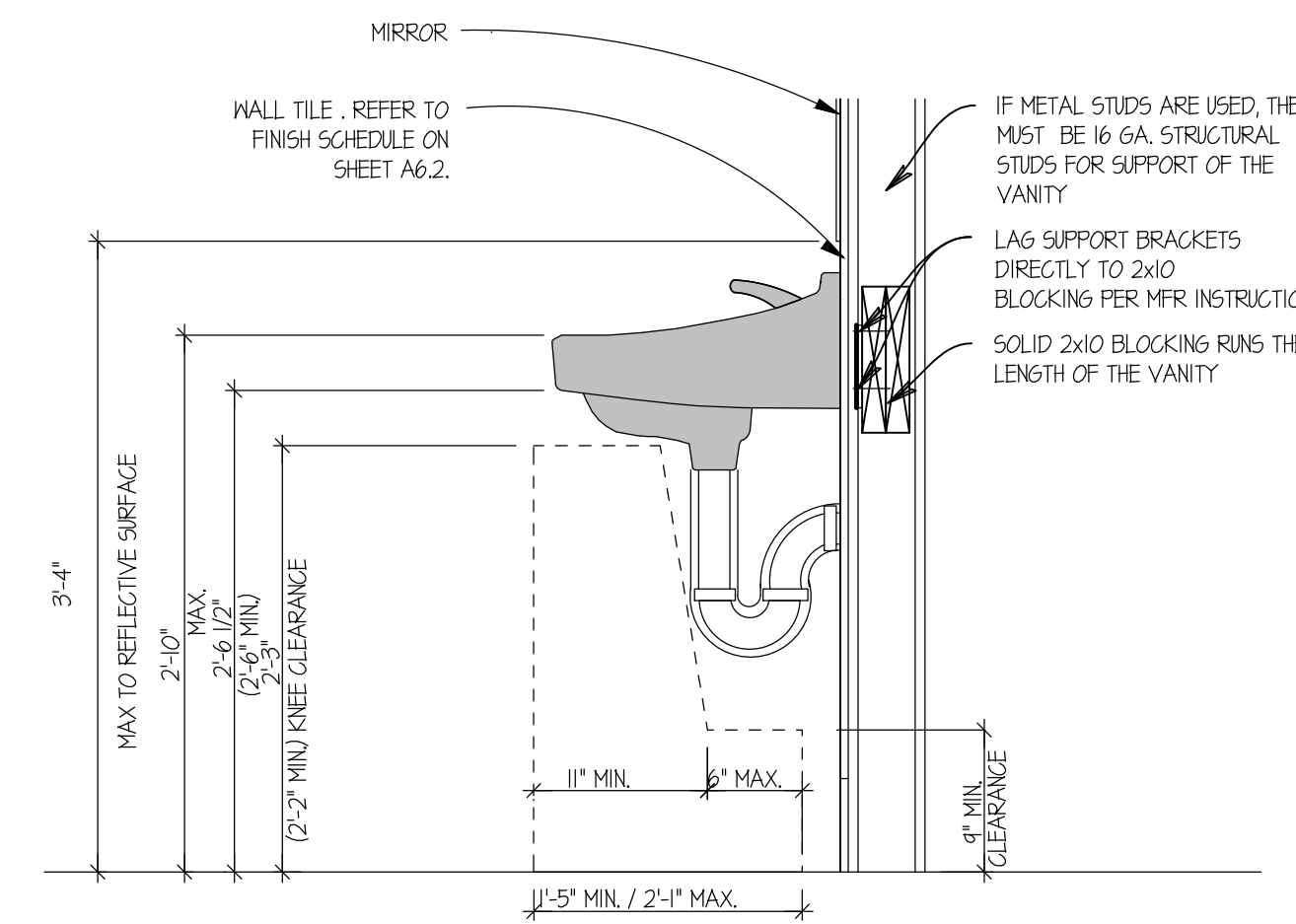

**10 TYPICAL LAVATORY SECTION**  
SCALE: 1/4" = 1'-0"

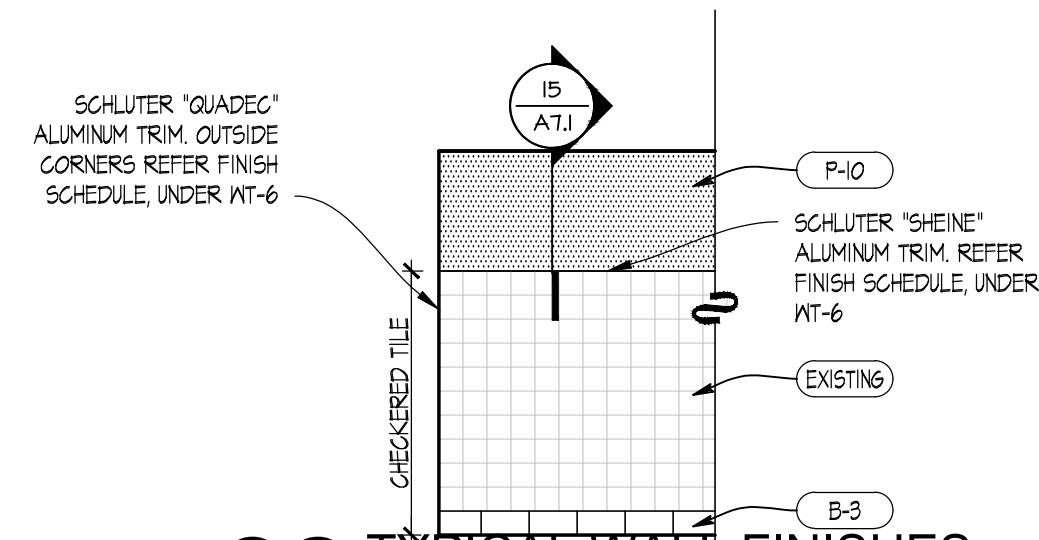

**09 TYPICAL WALL FINISHES**  
SCALE: 1/4" = 1'-0"

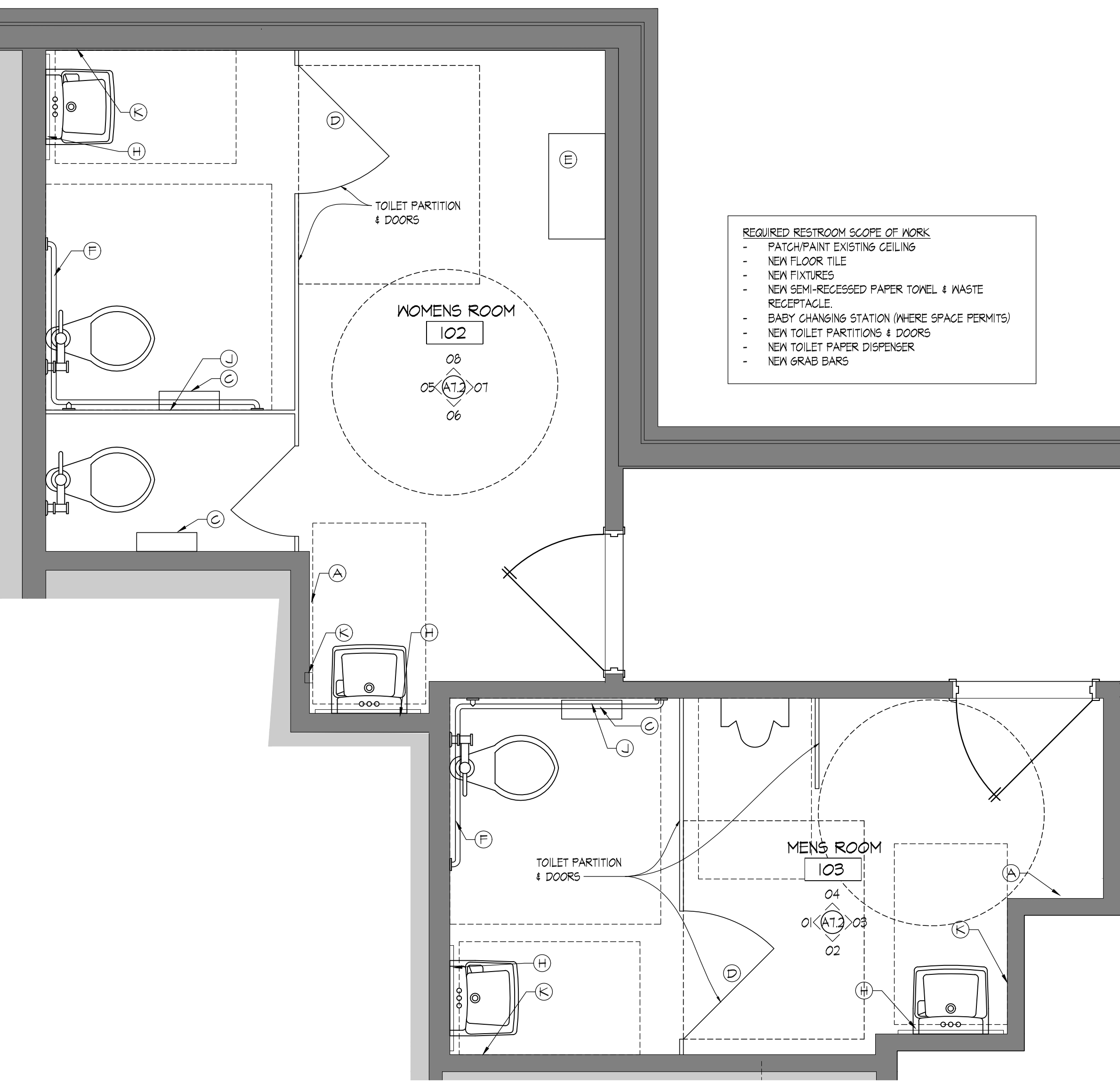

**A ENLARGED RESTROOM FLOOR PLAN**  
SCALE: 1/2" = 1'-0"

- REQUIRED RESTROOM SCOPE OF WORK:
- PATCH/PAINT EXISTING CEILING
  - NEW FLOOR TILE
  - NEW FIXTURES
  - NEW SEMI-RECESSED PAPER TONEL & WASTE RECEPTACLE
  - BABY CHANGING STATION (WHERE SPACE PERMITS)
  - NEW TOILET PARTITIONS & DOORS
  - NEW TOILET PAPER DISPENSER
  - NEW GRAB BARS

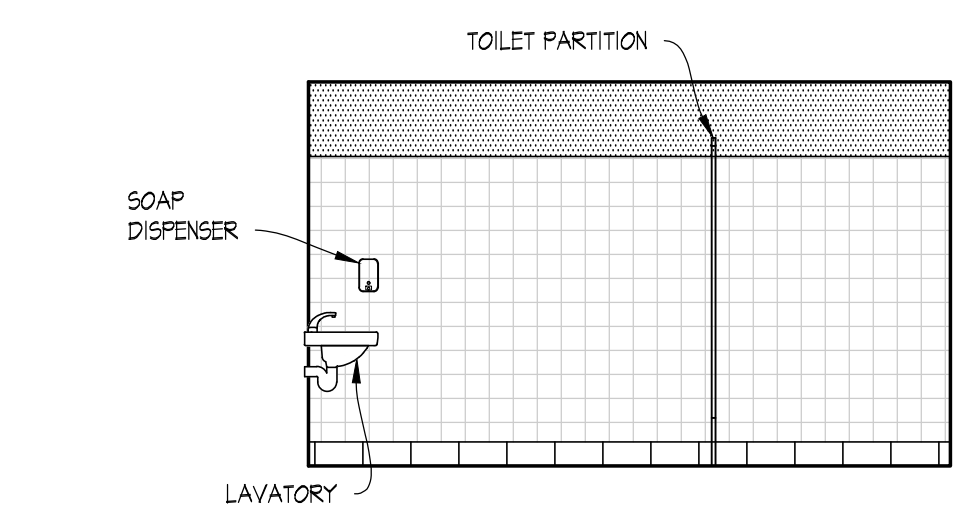

**08 WOMENS ROOM**  
SCALE: 1/4" = 1'-0"

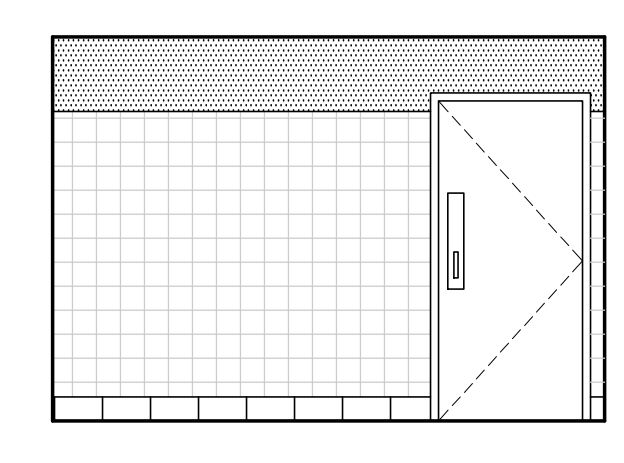

**07 WOMENS ROOM**  
SCALE: 1/4" = 1'-0"

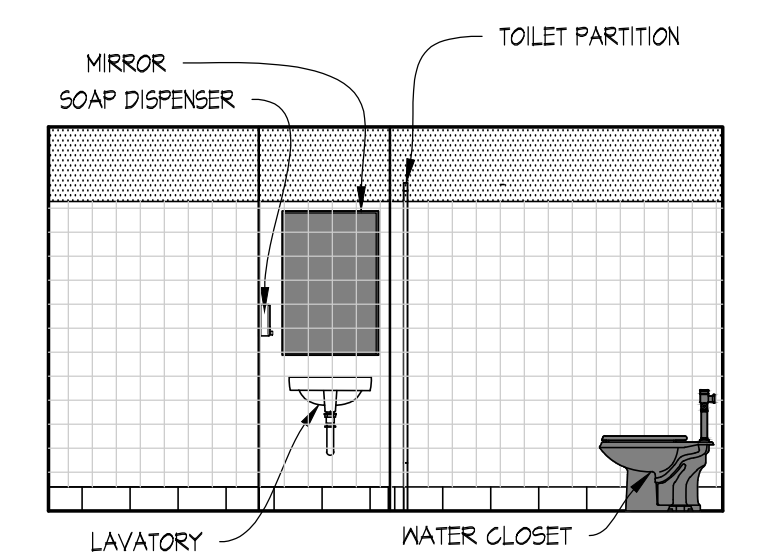

**06 WOMENS ROOM**  
SCALE: 1/4" = 1'-0"

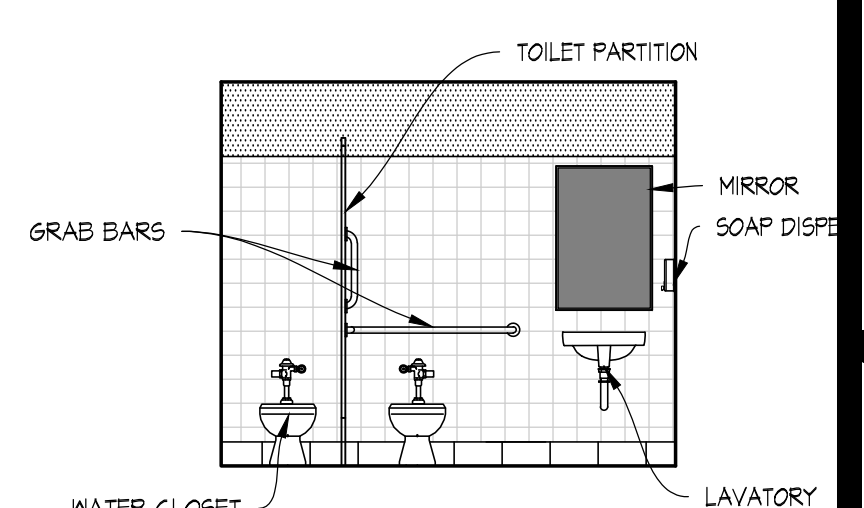

**05 WOMENS ROOM**  
SCALE: 1/4" = 1'-0"

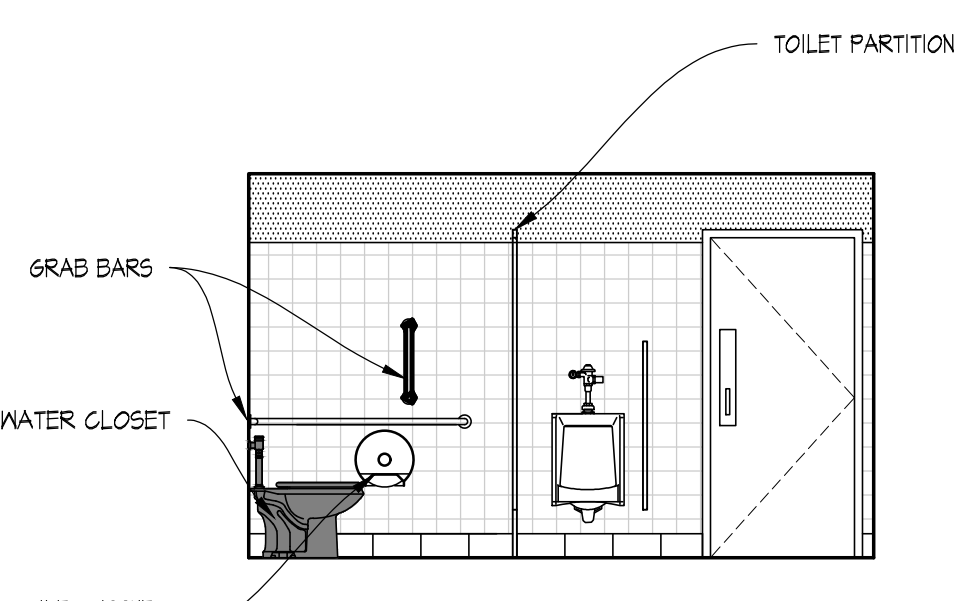

**04 MENS ROOM**  
SCALE: 1/4" = 1'-0"

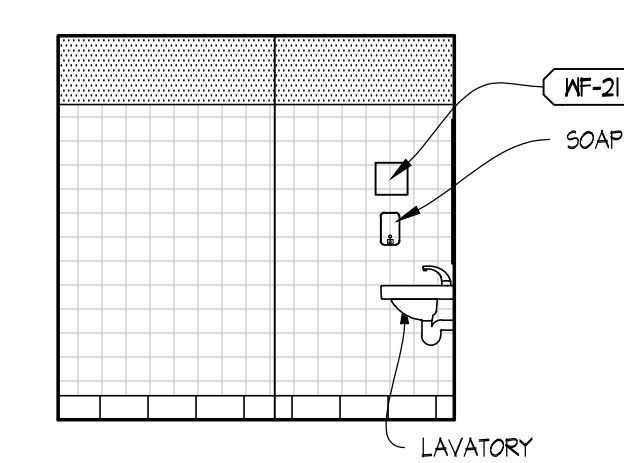

**03 MENS ROOM**  
SCALE: 1/4" = 1'-0"

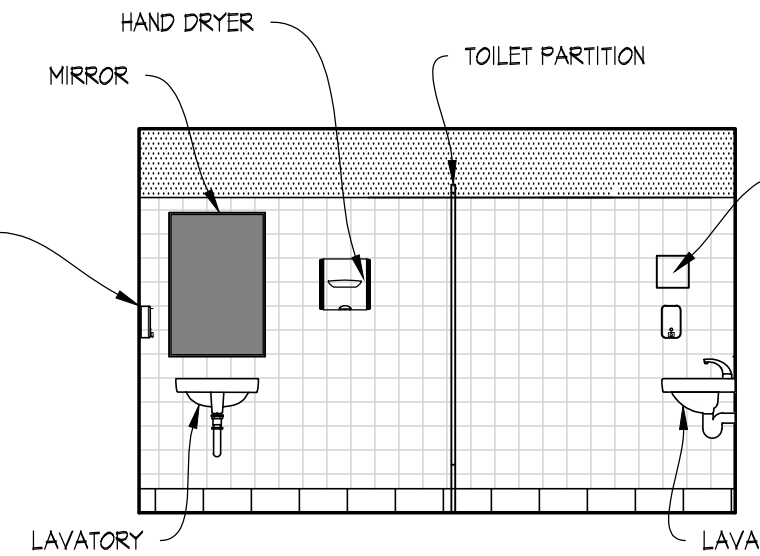

**02 MENS ROOM**  
SCALE: 1/4" = 1'-0"

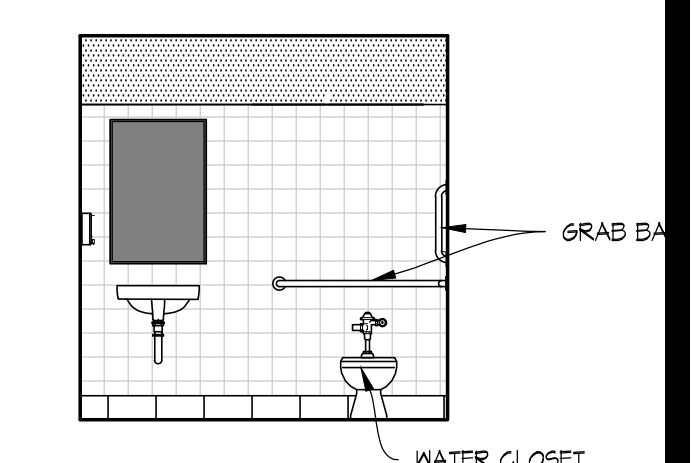

**01 MENS ROOM**  
SCALE: 1/4" = 1'-0"

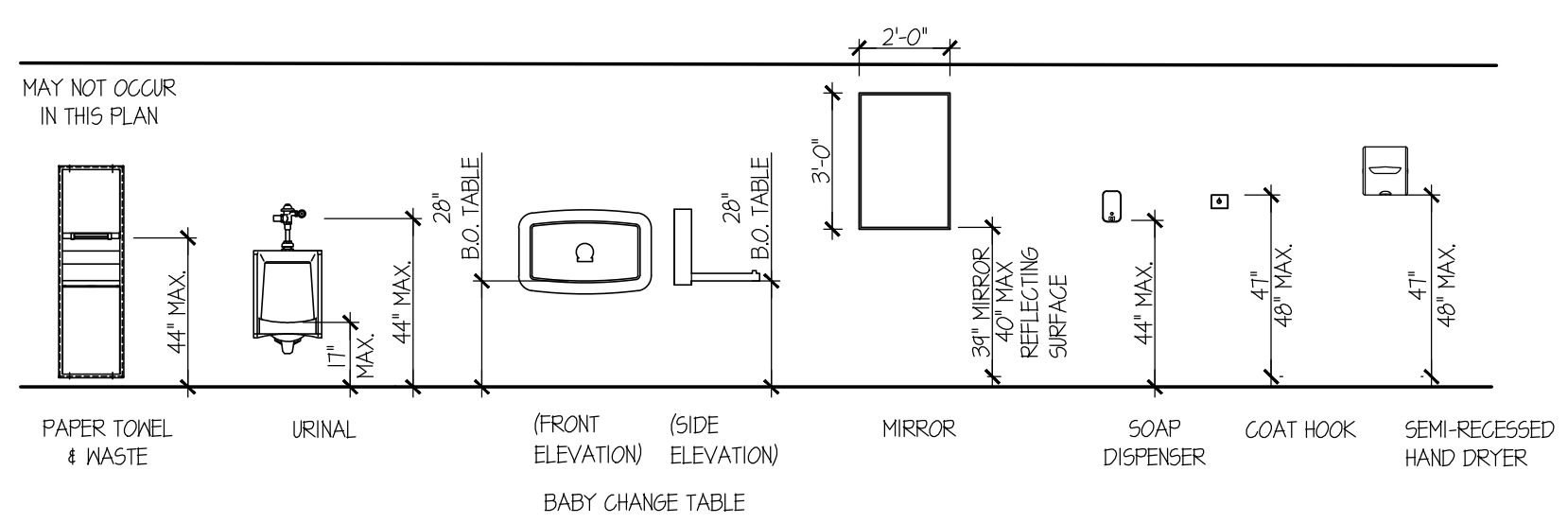

**00 TYPICAL RESTROOM ACCESSORIES**  
SCALE: 1/4" = 1'-0"

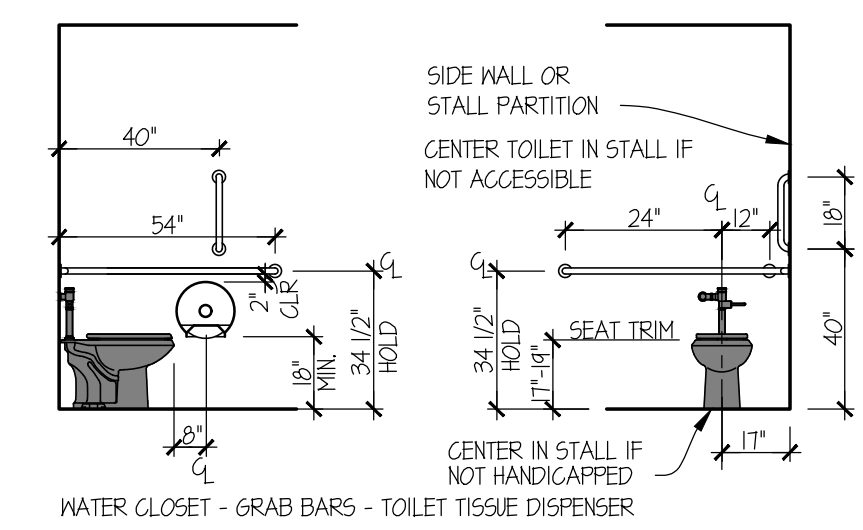

NOTE CONTRACTOR TO PROVIDE 2X6 WOOD BLOCKING IN WALL FOR ANCHORAGE OF GRAB BARS AS REQUIRED.

**Wendy's**  
#07705 (STARBOARD #511)  
1615 WEST KENNEDY BLVD.  
TAMPA, FL 33606

| REV. | DATE | DESCRIPTION |
|------|------|-------------|
|      |      |             |
|      |      |             |
|      |      |             |



INTERIOR ELEVATIONS  
RESTROOMS

**A7.2**

12/29/2021 2:10 PM C:\Users\mkemery\OneDrive - Philip W. Kemery, Inc\My Computer\Projects\03\_A7\_INTERIOR ELEVATIONS.dwg mgj/lin