

|                         |                 |
|-------------------------|-----------------|
| SITE NUMBER:            | 07705           |
| BUILDING TYPE:          | CG3480          |
| ASSET TYPE:             | FREESTANDING    |
| CLASSIFICATION:         | REFRESH         |
| OWNER:                  | STARBOARD       |
| BASE VERSION:           | 2021 SPRING     |
| UPGRADE CLASSIFICATION: | N/A             |
| PROJECT YEAR:           | 2022            |
| DESIGN TYPE:            | (2.0) UM BRIGHT |
| DRAWING RELEASE:        | 2021 SPRING     |

Linear Architecture LLC  
Philip Kemery,  
Architect  
4436 Harvest Hill Rd.  
Dallas, TX 75244  
PHONE: 972.929.9226



STARBOARD GROUP  
12540 W. ATLANTIC BLVD.  
CORAL SPRINGS, FL 33071  
OFFICE: (954)255-2266

**Wendy's**  
#07705 (STARBOARD #511)  
1615 WEST KENNEDY BLVD.  
TAMPA, FL 33606

| REV. | DATE | DESCRIPTION |
|------|------|-------------|
|      |      |             |
|      |      |             |
|      |      |             |
|      |      |             |

ISSUE DATE: 12/29/2021  
PROJECT NUMBER: 21-122  
DRAWN BY: XXX  
CHECKED BY: XXX



SHEET NAME  
SECTION DETAILS  
SHEET NUMBER  
**A4.1**  
EIFS

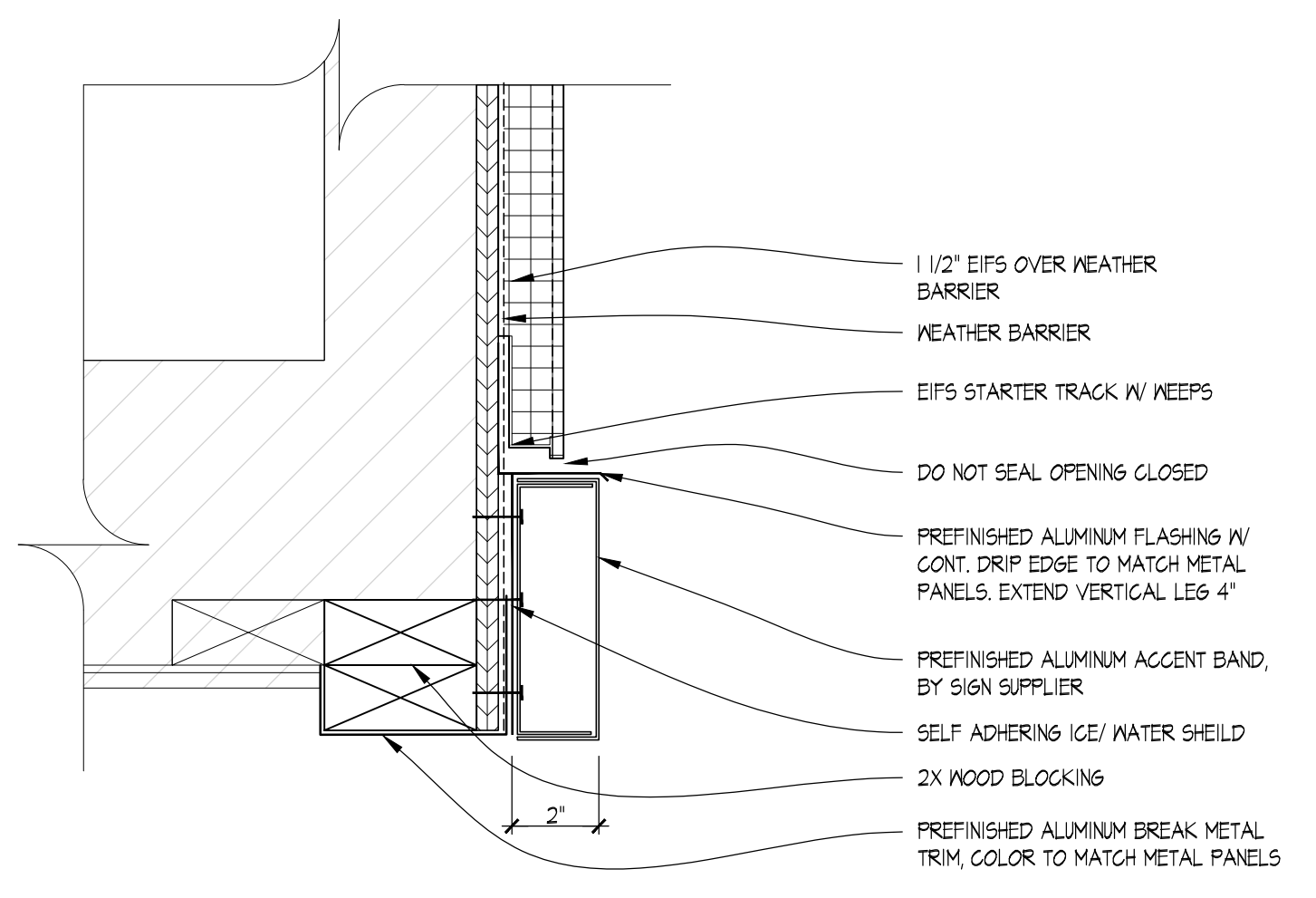

**06 ALUMINUM TRIM DETAIL**  
SCALE: 3" = 1'-0"

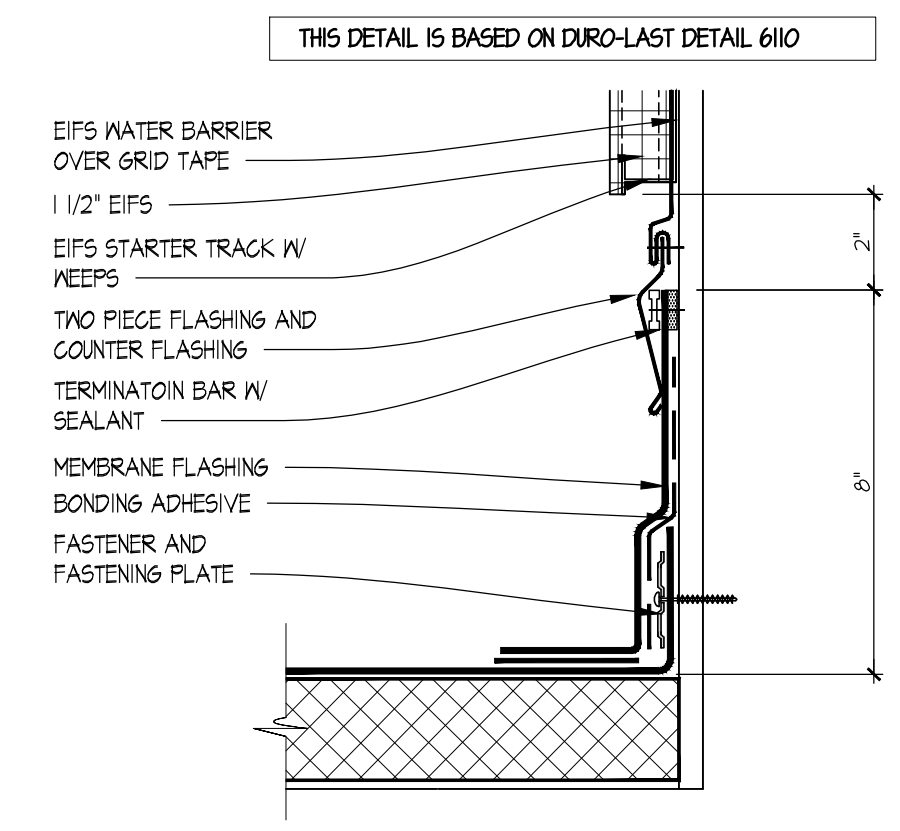

**03 SECTION DETAIL**  
SCALE: 3" = 1'-0"

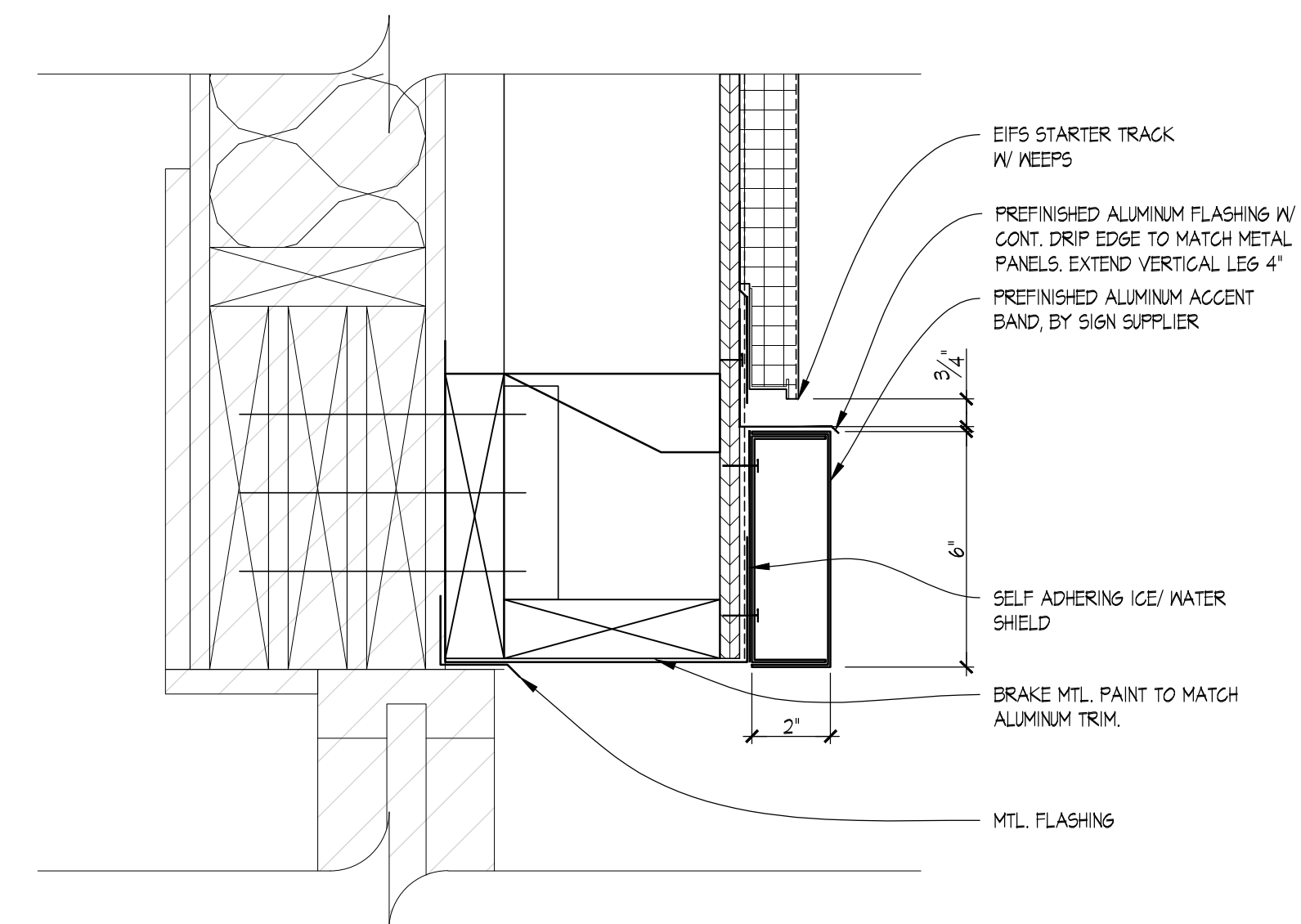

**05 ALUMINUM TRIM DETAIL**  
SCALE: 3" = 1'-0"

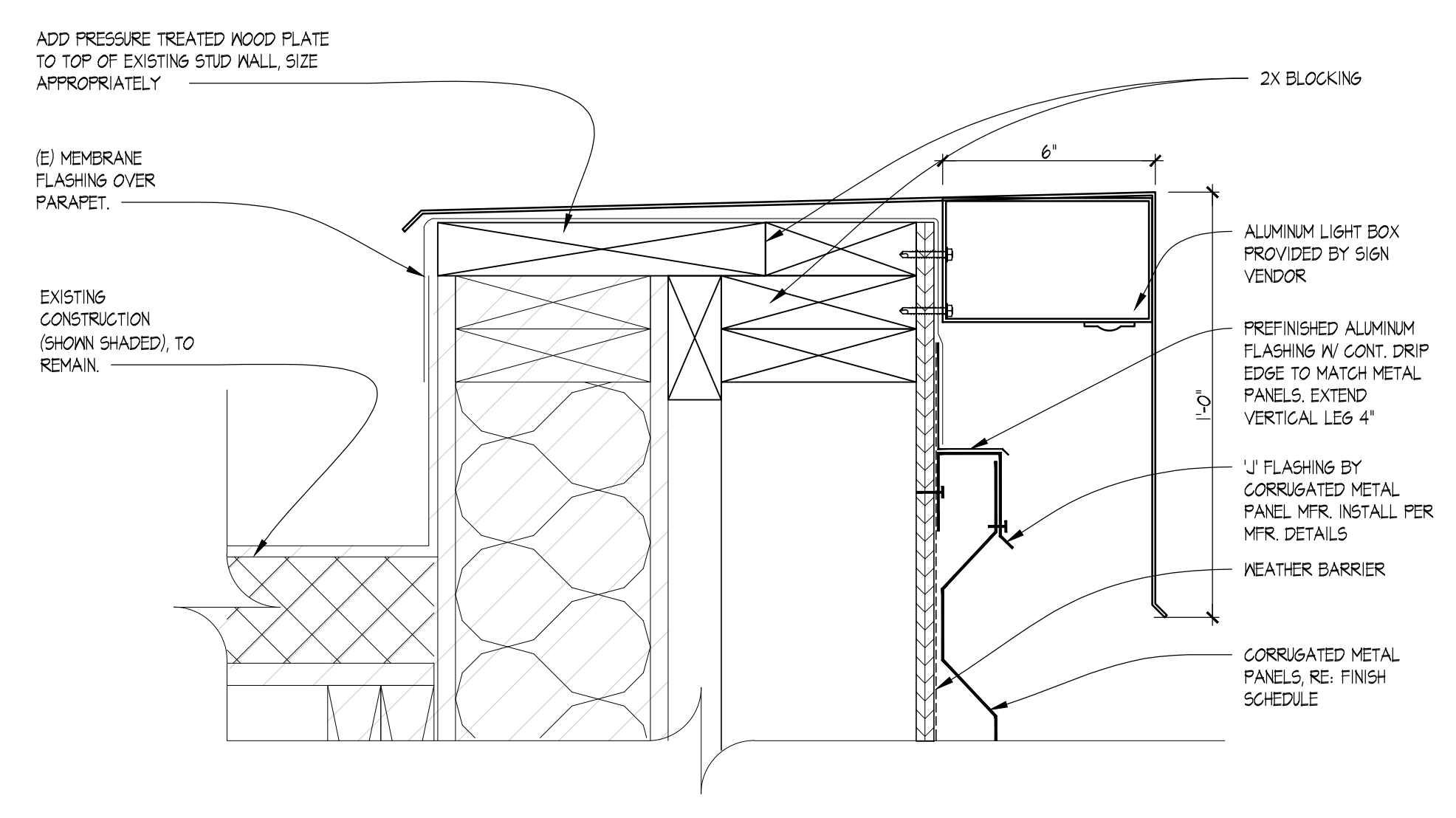

**02 SECTION DETAIL**  
SCALE: 3" = 1'-0"

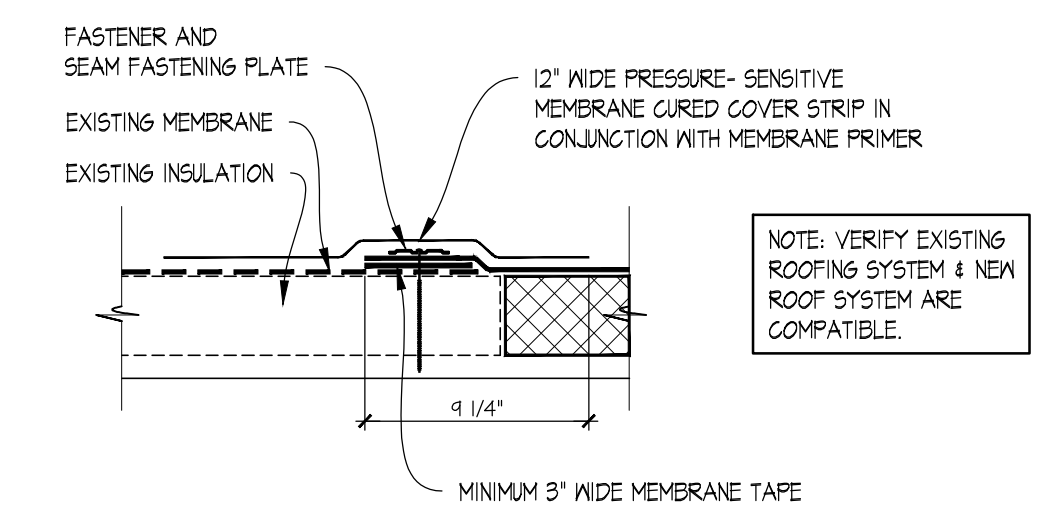

**04 ROOF SEAM DETAIL**  
SCALE: 1 1/2" = 1'-0"

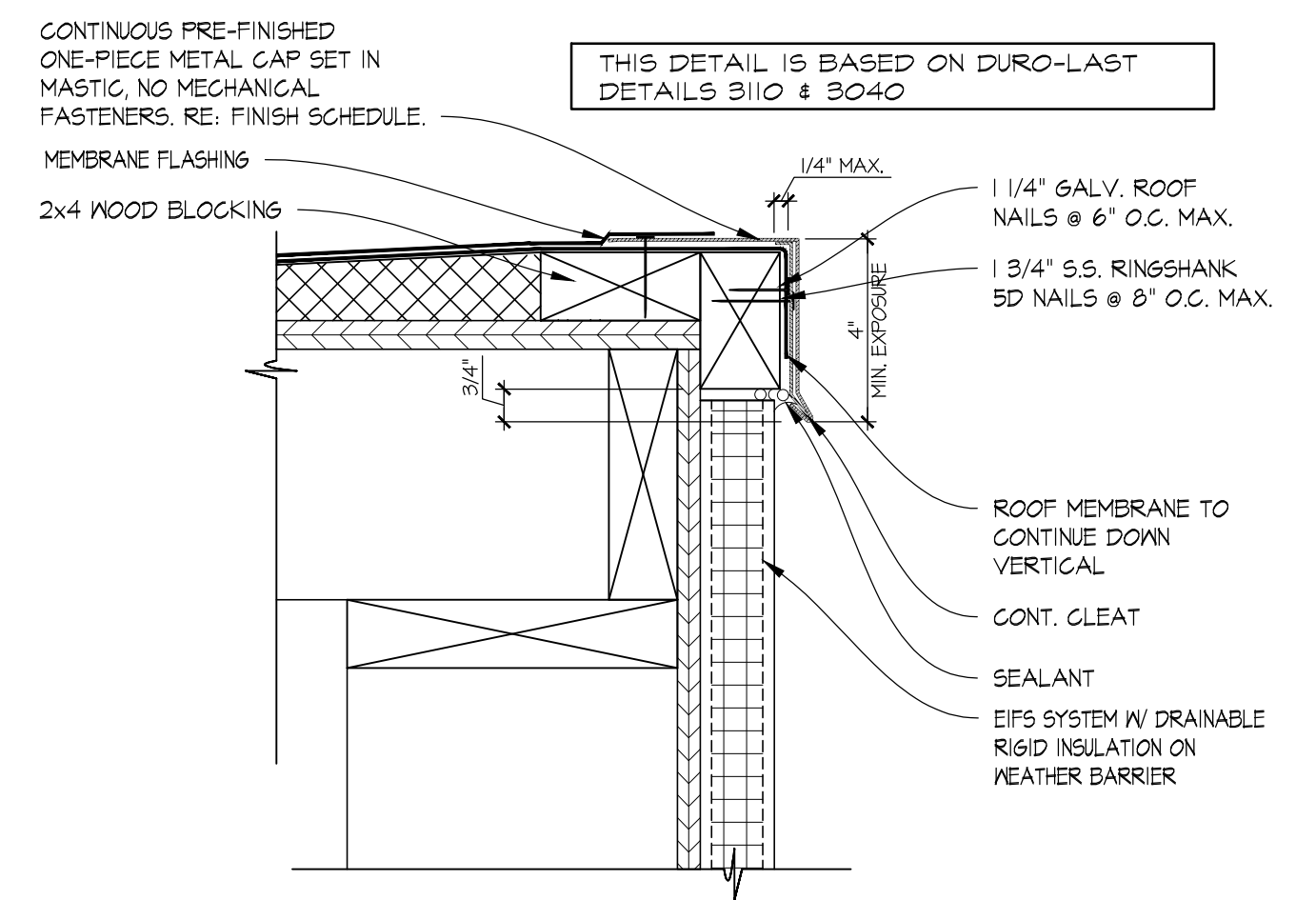

**01 SECTION DETAIL**  
SCALE: 3" = 1'-0"

12/30/2021 12:50 PM C:\Users\pkmery\OneDrive\Documents\Projects\07705 Starboard\511-22 Starboard\511-22 Starboard\511-22 Starboard\A4.1 DETAILS\EIFS.dwg, upmptf