

GENERAL NOTE
 1. PROVIDE CONTINUOUS EXTERIOR WEATHER BARRIER BEHIND ALL EXTERIOR FINISHES. UTILIZE COMMERCIAL GRADE BUILDING WRAP AT CORRUGATED METAL PANELS UTILIZE FLUID APPLIED OR SELF-ADHERING WEATHER BARRIER AT MASONRY, EIFS, TILE AND ACM. COORDINATED TRANSITIONS PER MFR'S RECOMMENDATIONS. APPROVE ALTERNATE. PROVIDE FLUID APPLIED OR SELF-ADHERING WEATHER BARRIER BEHIND ALL EXTERIOR FINISHES.

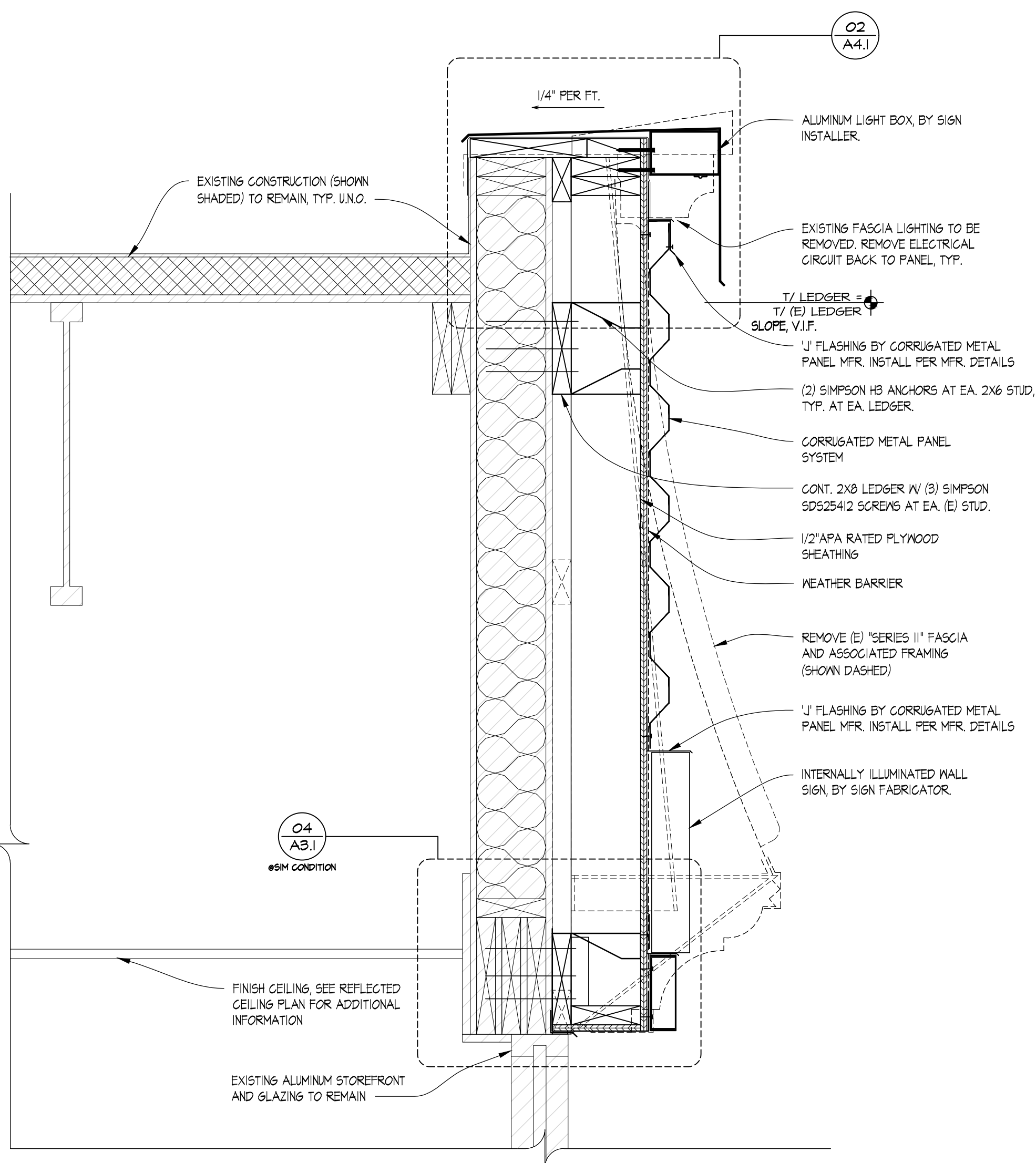

03 PARTIAL WALL SECTION
 SCALE: 1-1/2" = 1'-0"

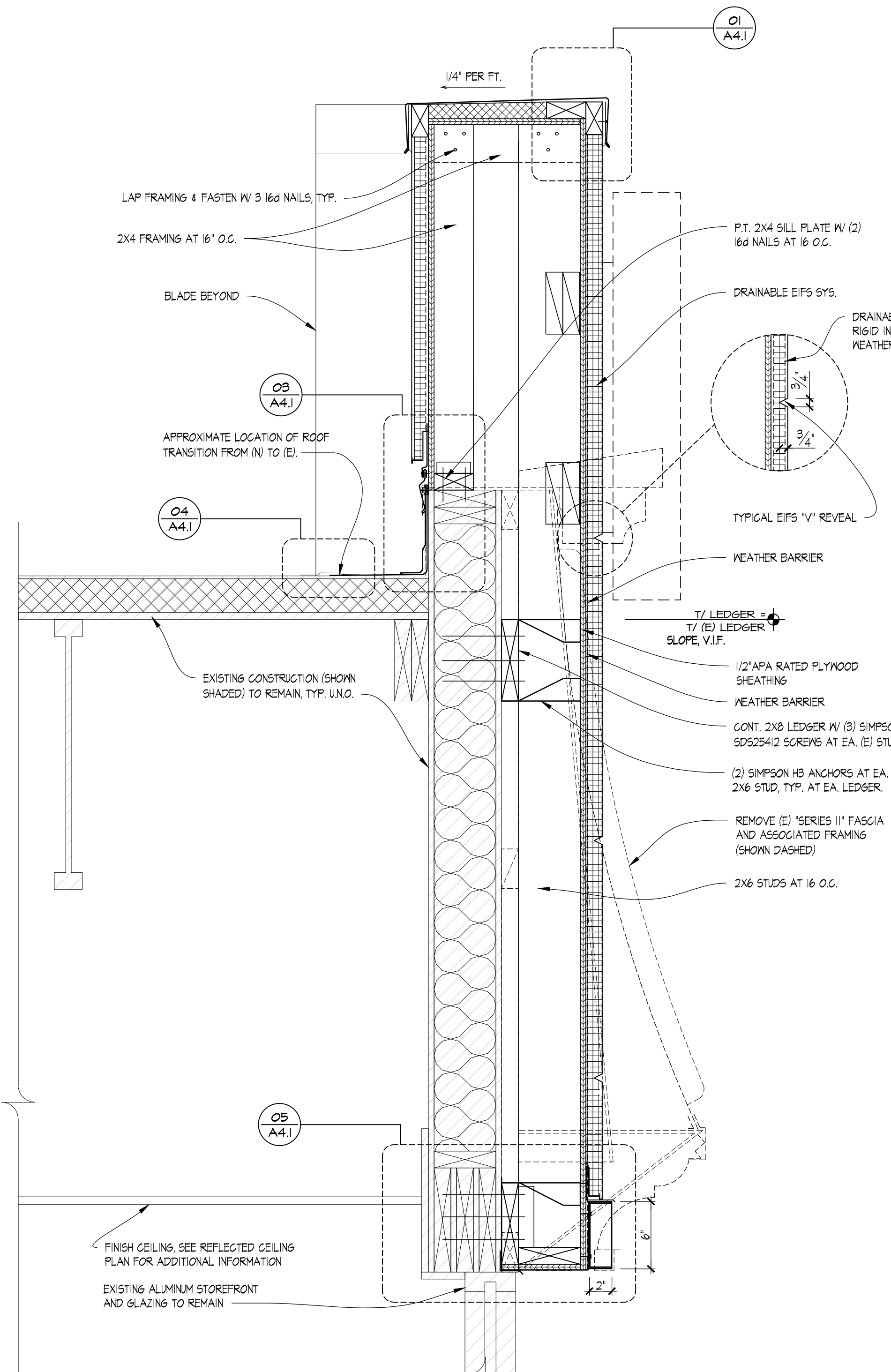

02 PARTIAL WALL SECTION
 SCALE: 1-1/2" = 1'-0"

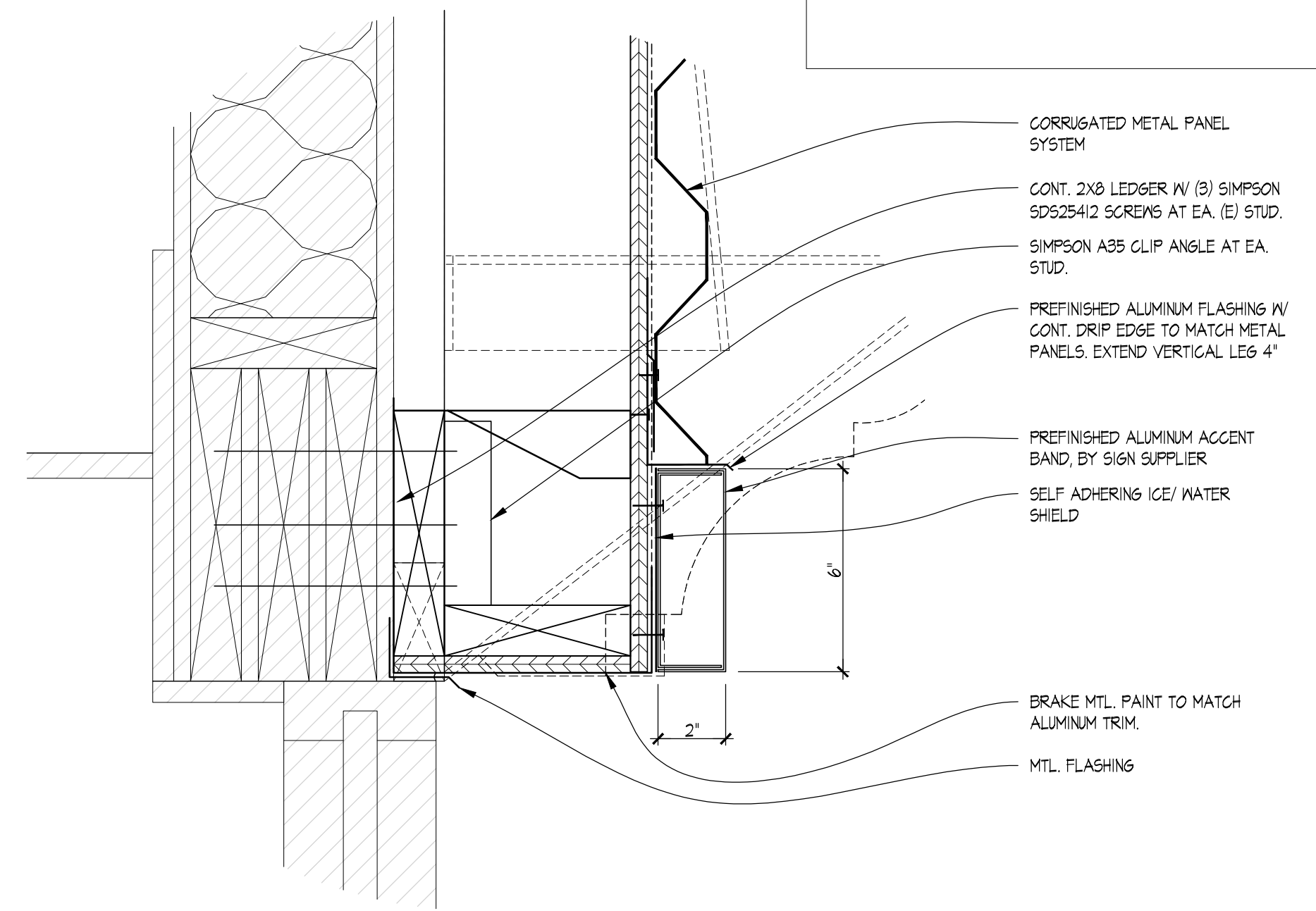

04 TYPICAL DETAIL @ ALUMINUM TRIM
 SCALE: 3" = 1'-0"

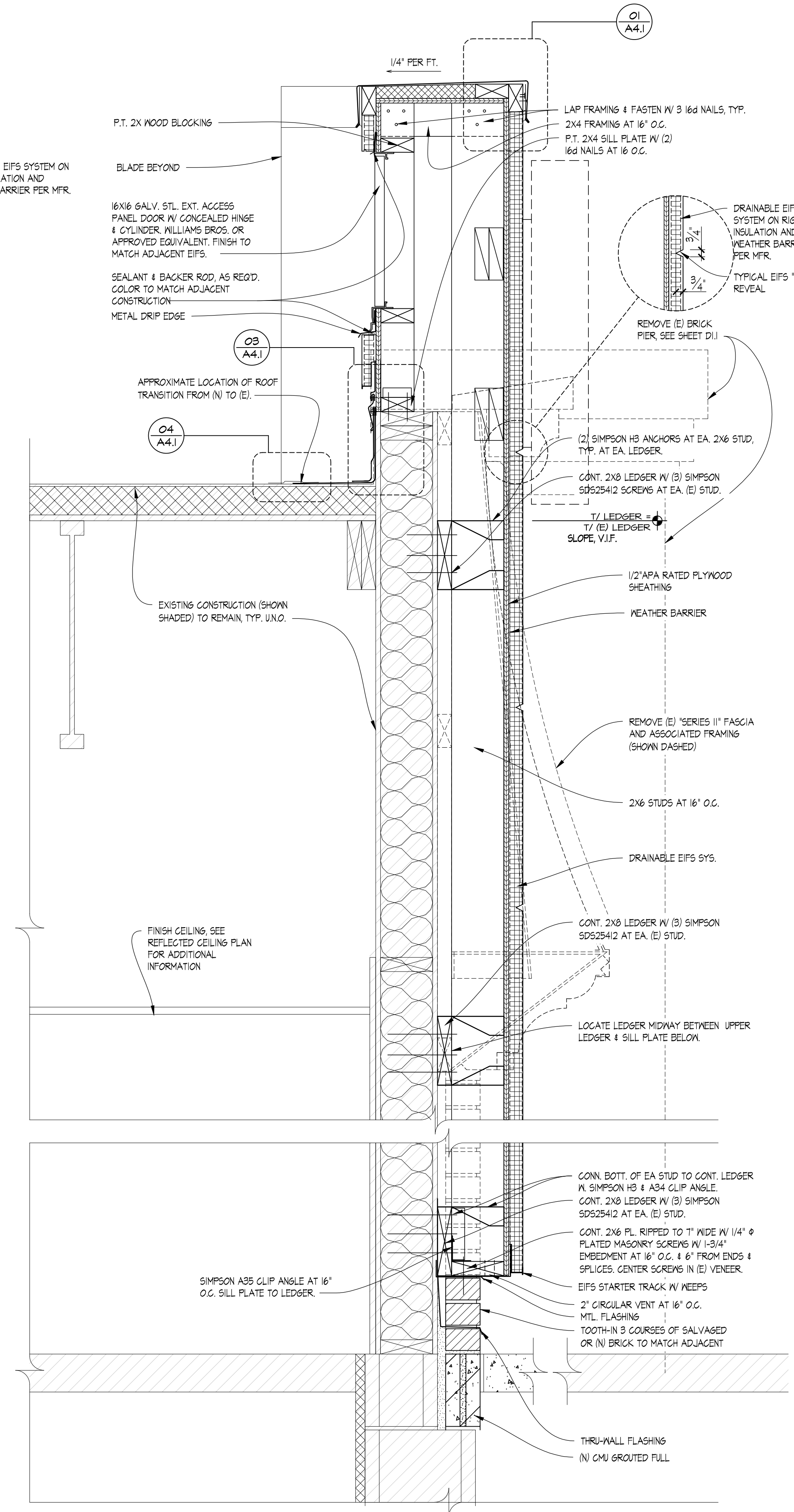

01 PARTIAL WALL SECTION
 SCALE: 1-1/2" = 1'-0"

SITE NUMBER:	07705
BUILDING TYPE:	CG3480
ASSET TYPE:	FREESTANDING
CLASSIFICATION:	REFRESH
OWNER:	STARBOARD
BASE VERSION:	2021 SPRING
UPGRADE CLASSIFICATION:	N/A
PROJECT YEAR:	2022
DESIGN TYPE:	(2.0) UM BRIGHT
DRAWING RELEASE:	2021 SPRING

Linear Architecture LLC
 Philip Kemery,
 Architect
 4436 Harvest Hill Rd.
 Dallas, TX 75244
 PHONE: 972.929.9226



STARBOARD GROUP
 12540 W. ATLANTIC BLVD.
 CORAL SPRINGS, FL 33071
 OFFICE: (954)255-2266

Wendy's
 #07705 (STARBOARD #511)
 1615 WEST KENNEDY BLVD.
 TAMPA, FL 33606

REV.	DATE	DESCRIPTION

ISSUE DATE: 12/29/2021
 PROJECT NUMBER: 21-122
 DRAWN BY: XXX
 CHECKED BY: XXX



12/29/2021

SHEET NAME
 WALL SECTIONS
 AND DETAILS

SHEET NUMBER

A3.1

EIFS

12/29/2021 12:47 PM C:\Users\pfeiffer\OneDrive - Public\Wendys\122 Starboard\511\2705 Tampa, FL W. Kemery - Refresh\Construction Documents\03_A3_WALL_SECTIONS_EIFS.dwg pfeiffer