

SITE NUMBER: 07705
 BUILDING TYPE: CG3480
 ASSET TYPE: FREESTANDING
 CLASSIFICATION: REFRESH
 OWNER: STARBOARD
 BASE VERSION: 2021 SPRING
 UPGRADE CLASSIFICATION:

PROJECT YEAR: 2022
 DESIGN TYPE: (2.0) UM BRIGHT
 DRAWING RELEASE: 2021 SPRING

Linear Architecture LLC
 Philip Kemery,
 Architect
 4436 Harvest Hill Rd.
 Dallas, TX 75244
 PHONE: 972.929.9226



STARBOARD GROUP
 12540 W. ATLANTIC BLVD.
 CORAL SPRINGS, FL 33071
 OFFICE: (954)255-2266

Wendy's
 #07705 (STARBOARD #511)
 1615 WEST KENNEDY BLVD.
 TAMPA, FL 33606

REV.	DATE	DESCRIPTION

ISSUE DATE: 12/29/2021
 PROJECT NUMBER: 21-122
 DRAWN BY: XXX
 CHECKED BY: XXX



SHEET NAME
 EXTERIOR ELEVATIONS

SHEET NUMBER

A2.1

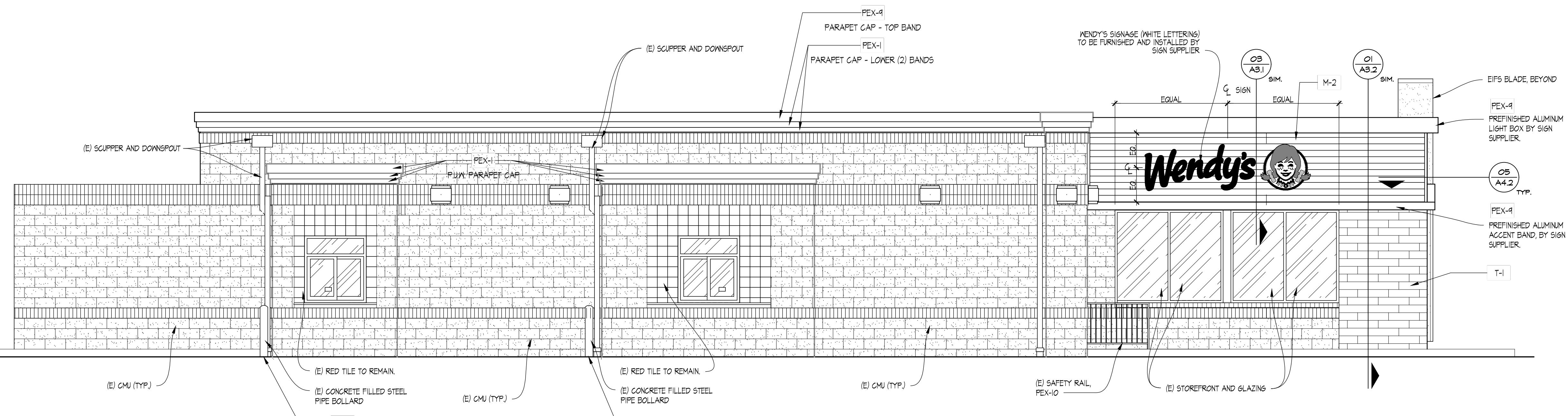

04 LEFT SIDE ELEVATION
 SCALE: 1/4" = 1'-0"

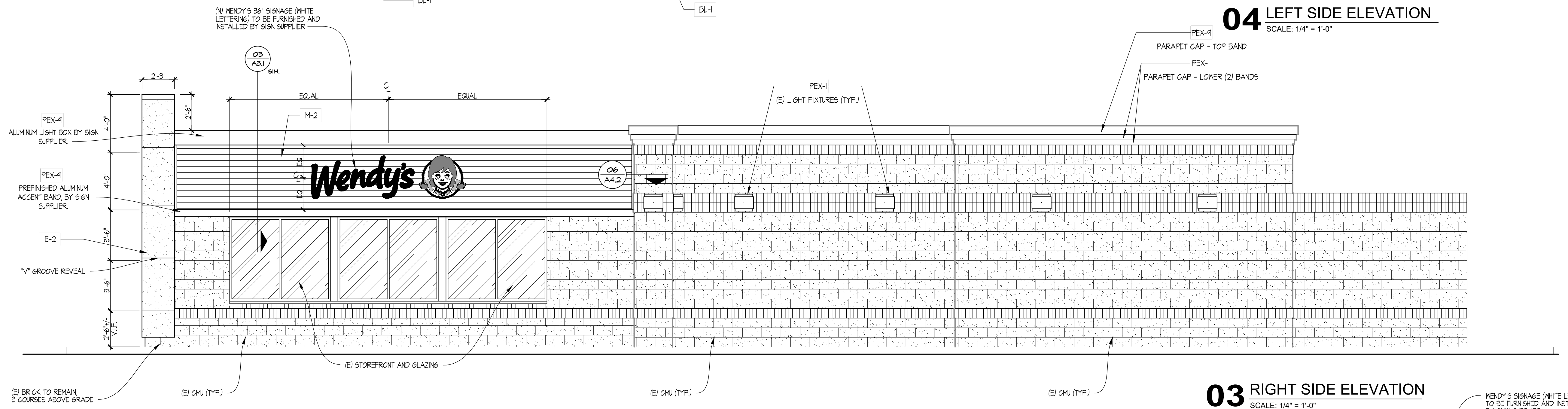

03 RIGHT SIDE ELEVATION
 SCALE: 1/4" = 1'-0"

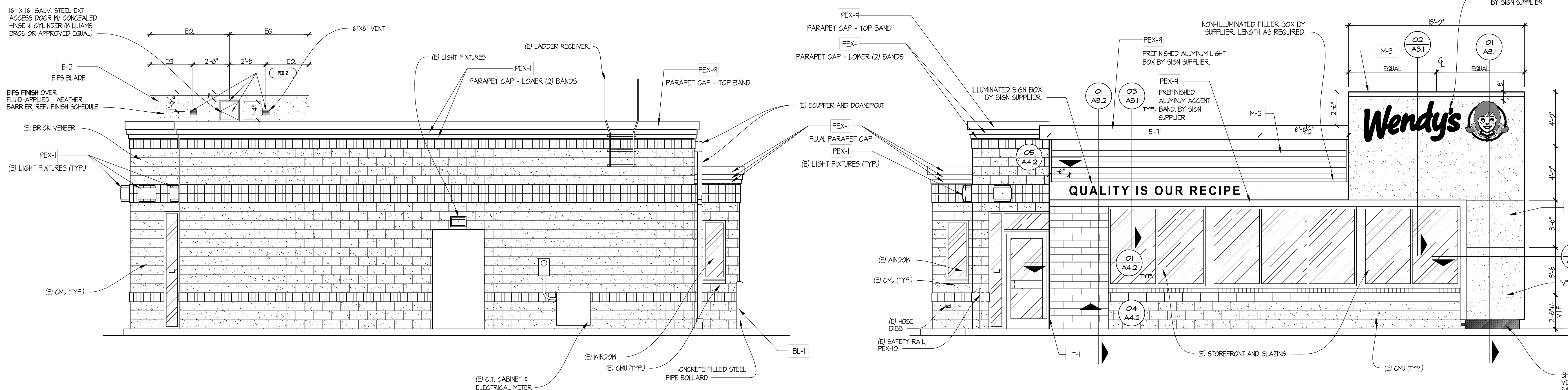

02 REAR ELEVATION
 SCALE: 1/4" = 1'-0"

01 FRONT ELEVATION
 SCALE: 1/4" = 1'-0"

SHADED AREA INDICATES AREA OF BRICK VENEER TO BE PATCHED/REPAIRED USING GALVANIZED BRICK FROM DEMOLITION OF BRICK PIER. PATCHED VENEER SHALL BE INSTALLED TO MAINTAIN RUNNING BOND PATTERN THROUGHOUT

12/29/2021 12:45 PM C:\Users\pkmerr\OneDrive - Philip Kemery - Public\WENDY'S\122 Starboard #511\2021 Tampa, FL W. Kennedy - Refresh\Construction Documents\03_A2_EXTERIOR_ELEVATIONS.dwg: umrfff