

**GENERAL NOTE**  
 1. PROVIDE CONTINUOUS EXTERIOR WEATHER BARRIER BEHIND ALL EXTERIOR FINISHES. UTILIZE COMMERCIAL GRADE BUILDING WRAP AT CORRUGATED METAL PANELS UTILIZE FLUID APPLIED OR SELF-ADHERING WEATHER BARRIER AT MASONRY, EIFS, TILE, AND ACM. COORDINATED TRANSITIONS PER MFR'S RECOMMENDATIONS. APPROVE ALTERNATE: PROVIDE FLUID APPLIED OR SELF-ADHERING WEATHER BARRIER BEHIND ALL EXTERIOR FINISHES.  
 2. PROVIDE CONTINUOUS CLASS 1 OR CLASS 2 VAPOR RETARDER ON THE INTERIOR SIDE OF THE WALL FINISHING AND BEHIND APPLIED WALL FINISH SHEATHING IN ASHRAE ZONES MARINE 4, AND 5 THROUGH 8. LAP AND TAPE ALL SEAMS TO ACHIEVE CONTINUOUS COVERAGE OVER THE ENTIRE INFENESTRATED BUILDING ENVELOPE.

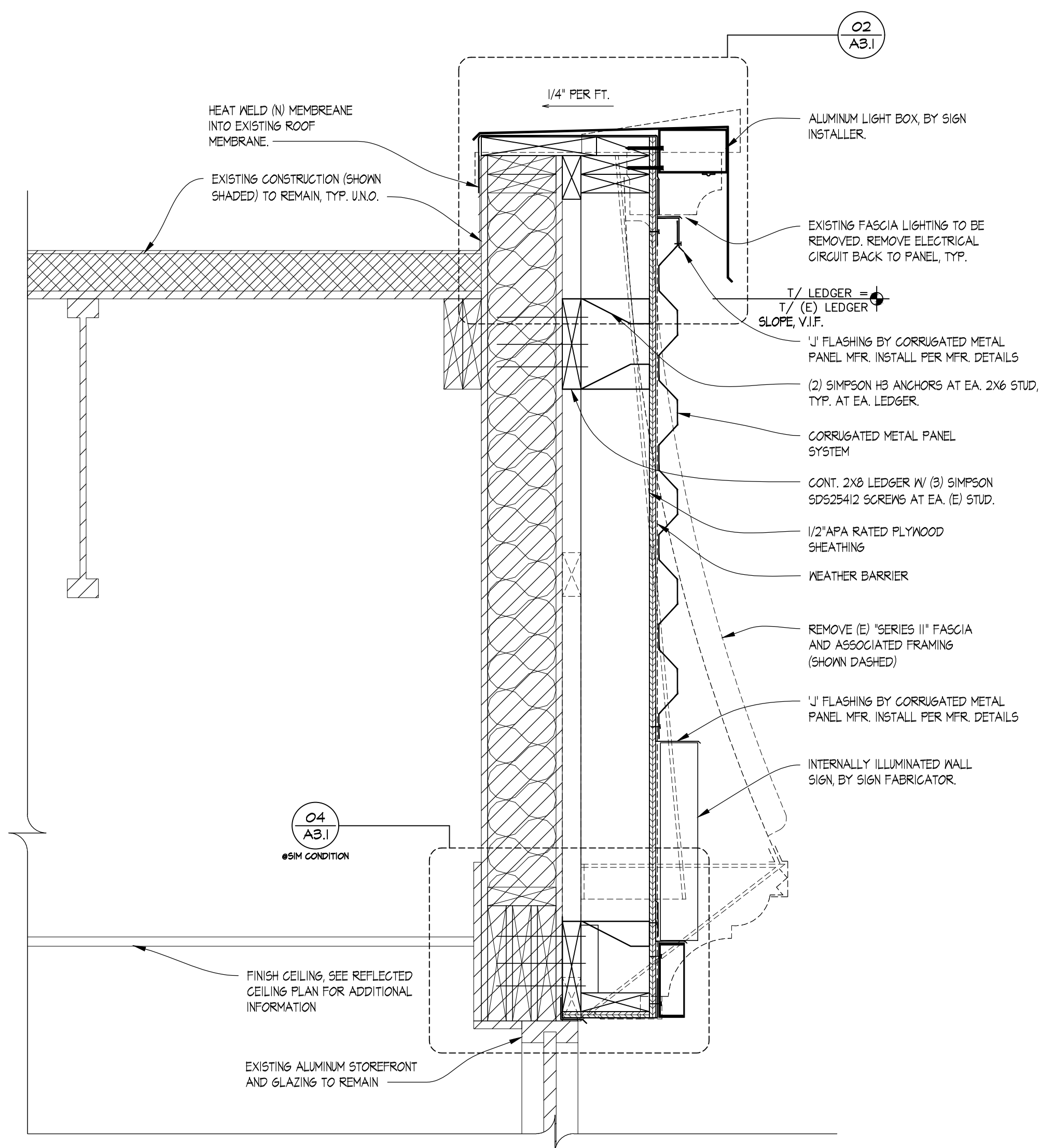

**03 PARTIAL WALL SECTION**  
 SCALE: 1-1/2" = 1'-0"

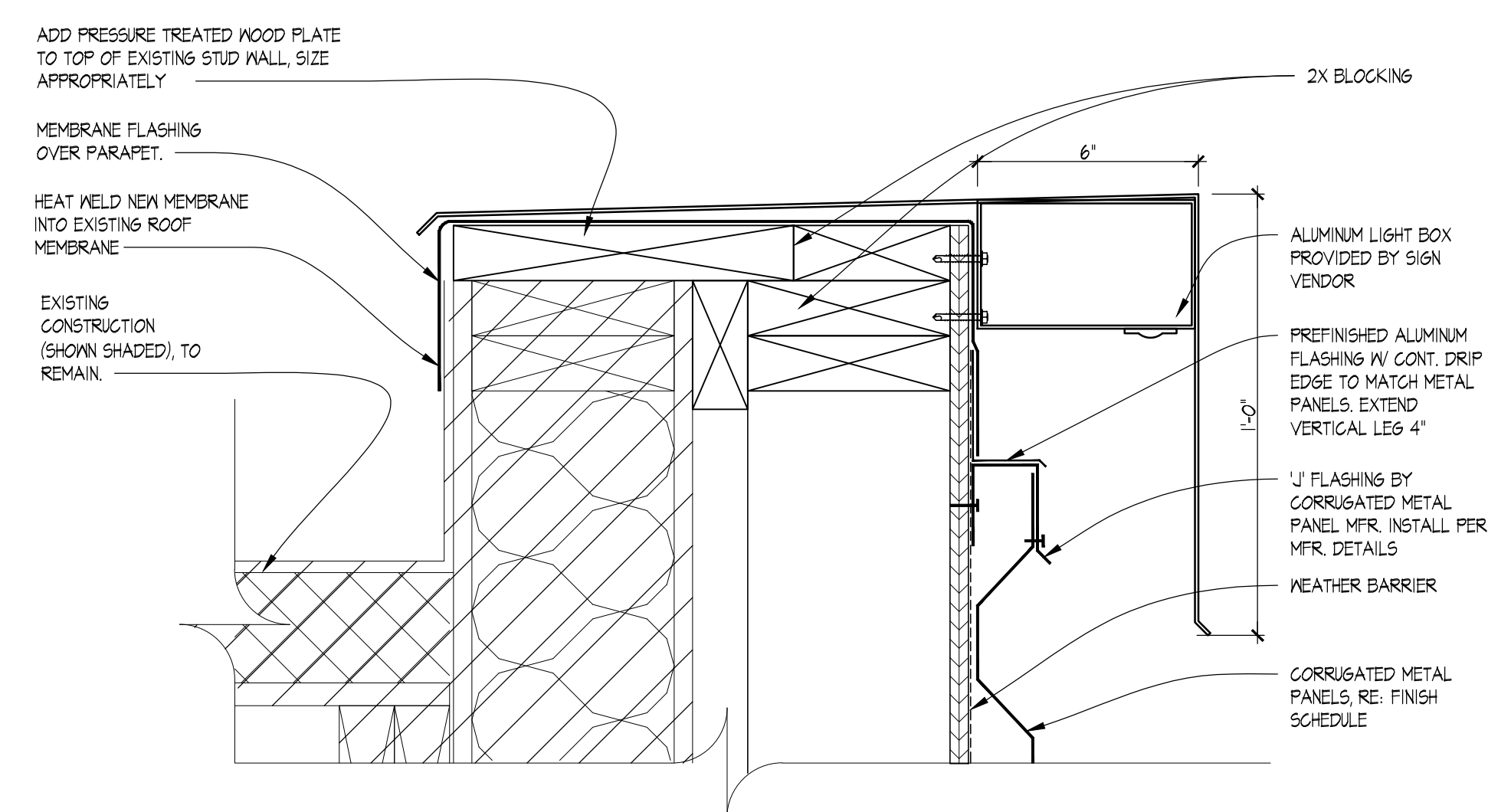

**02 SECTION DETAIL**  
 SCALE: 3" = 1'-0"

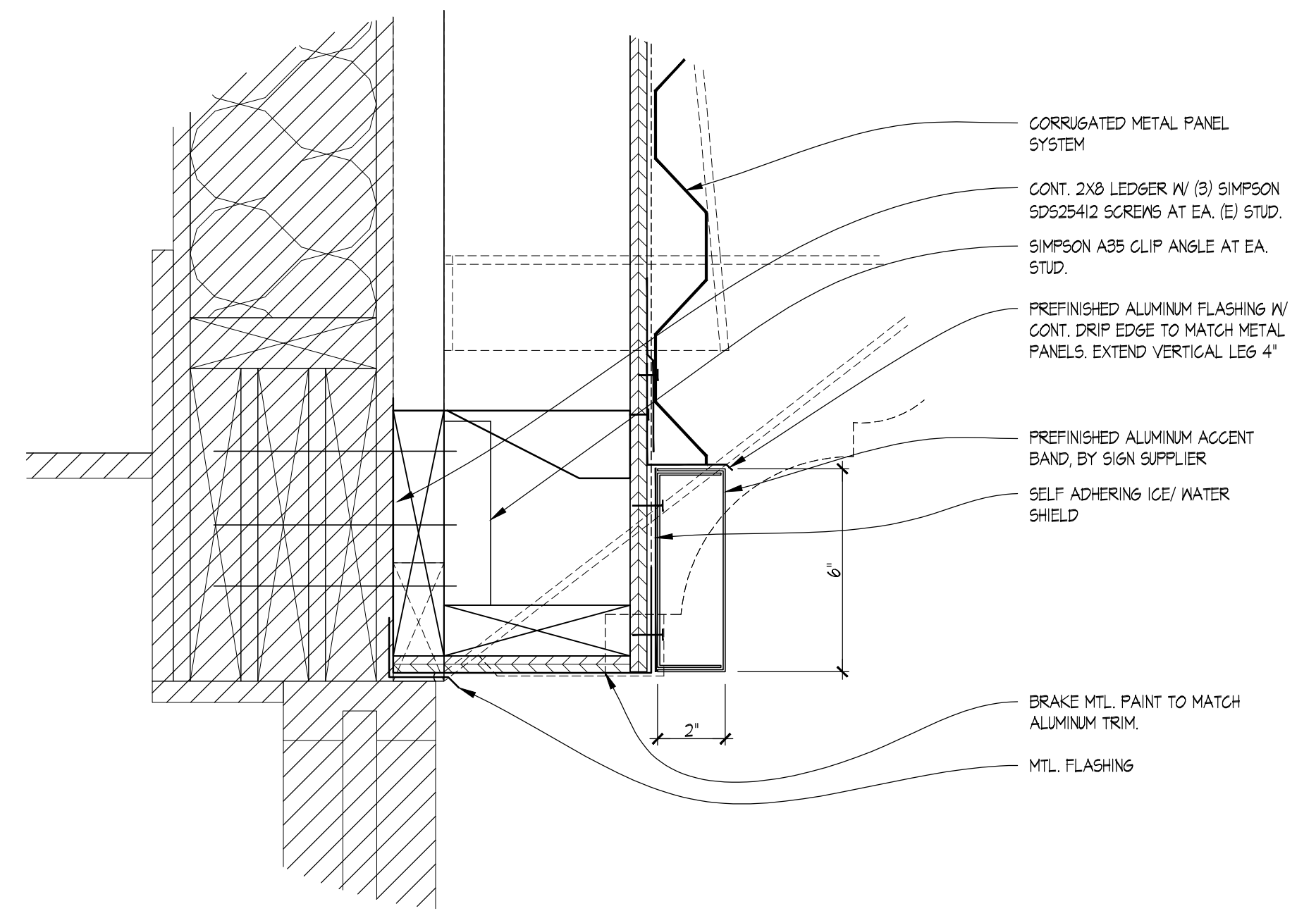

**04 TYPICAL DETAIL @ ALUMINUM TRIM**  
 SCALE: 3" = 1'-0"

**01 NOT USED**  
 SCALE: 1-1/2" = 1'-0"

SITE NUMBER:	05341
BUILDING TYPE:	CG3480
ASSET TYPE:	FREESTANDING
CLASSIFICATION:	REFRESH LT
OWNER:	STARBOARD
BASE VERSION:	2021 SPRING
UPGRADE CLASSIFICATION:	N/A
PROJECT YEAR:	2022
DESIGN TYPE:	(2.0) UM BRIGHT
DRAWING RELEASE:	2021 SPRING

Linear Architecture LLC  
**MARC BRUNDIGE**  
 Architect  
 4436 Harvest Hill Rd.  
 Dallas, TX 75244  
 PHONE: 972.929.9226



STARBOARD GROUP  
 12540 W. ATLANTIC BLVD.  
 CORAL SPRINGS, FL 33071  
 OFFICE: (954)255-2266

**Wendy's.**  
 #05341 (STARBOARD #702)  
 2 CIETEN PLAZA  
 BARRY, IL 62312

REV.	DATE	DESCRIPTION

ISSUE DATE: 01/07/2022  
 PROJECT NUMBER: 21-128  
 DRAWN BY: XXX  
 CHECKED BY: XXX



SHEET NAME  
**WALL SECTIONS AND DETAILS**  
 SHEET NUMBER  
**A3.1**  
 EIFS

11/3/2022 7:09 PM C:\Users\chico\OneDrive - Linear Architecture - Local\Architect\Wendys\21-128 Starboard 702-05341 Barry, IL (Refresh, Remodel)\Construction Documents\03\_03\_WALL SECTIONS, EIFS.dwg, linno