

SITE NUMBER:	00915
BUILDING TYPE:	3076
ASSET TYPE:	FREESTANDING
CLASSIFICATION:	REFRESH
OWNER:	STARBOARD
BASE VERSION:	2021 SPRING
UPGRADE CLASSIFICATION:	N/A
PROJECT YEAR:	2022
DESIGN TYPE:	(2.0) UM BRIGHT
DRAWING RELEASE:	2021 SPRING

Linear Architecture LLC
Philip Kemery,
Architect
4436 Harvest Hill Rd.
Dallas, TX 75244
PHONE: 972.929.9226



STARBOARD GROUP
12540 W. ATLANTIC BLVD.
CORAL SPRINGS, FL 33071
OFFICE: (954)255-2266

Wendy's
#00915 (STARBOARD #507)
13119 N. DALE MABRY HWY.
TAMPA, FL 33618

REV.	DATE	DESCRIPTION

ISSUE DATE: 01/04/2022
PROJECT NUMBER: 21-121
DRAWN BY: XXX
CHECKED BY: XXX

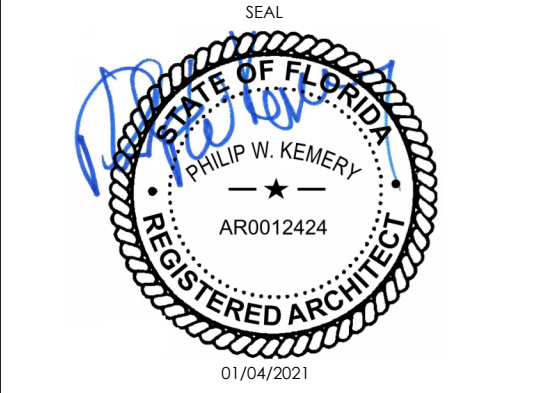

SHEET NAME
SECTION DETAILS
SHEET NUMBER
A4.1
EIFS

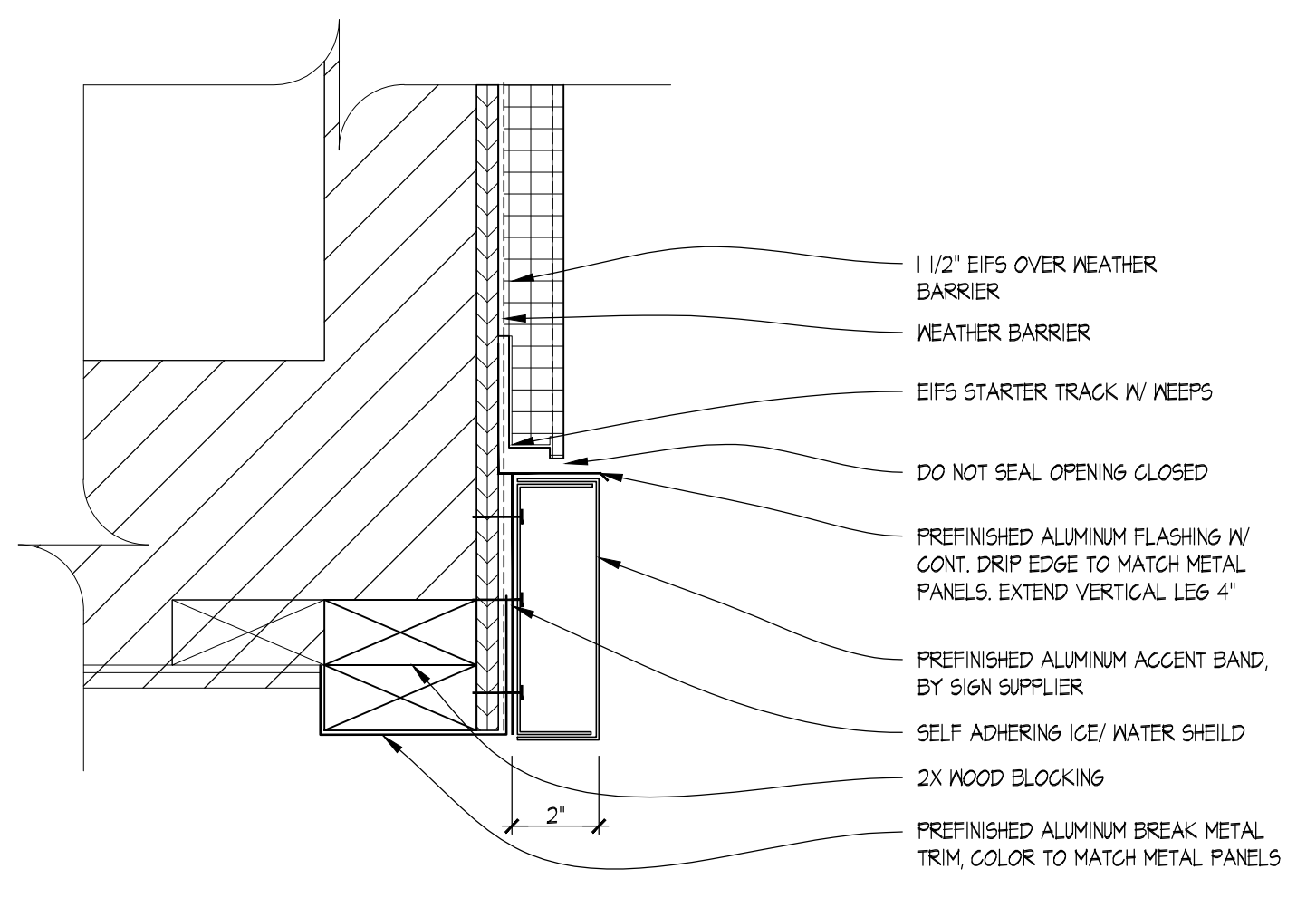

06 ALUMINUM TRIM DETAIL
SCALE: 3" = 1'-0"

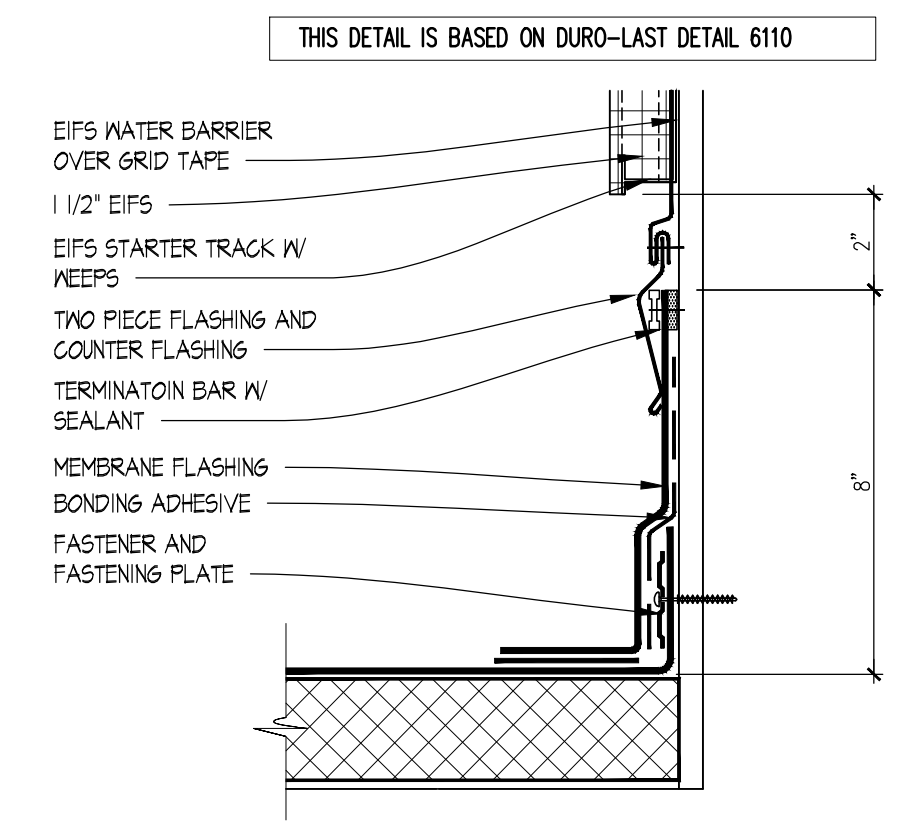

03 SECTION DETAIL
SCALE: 3" = 1'-0"

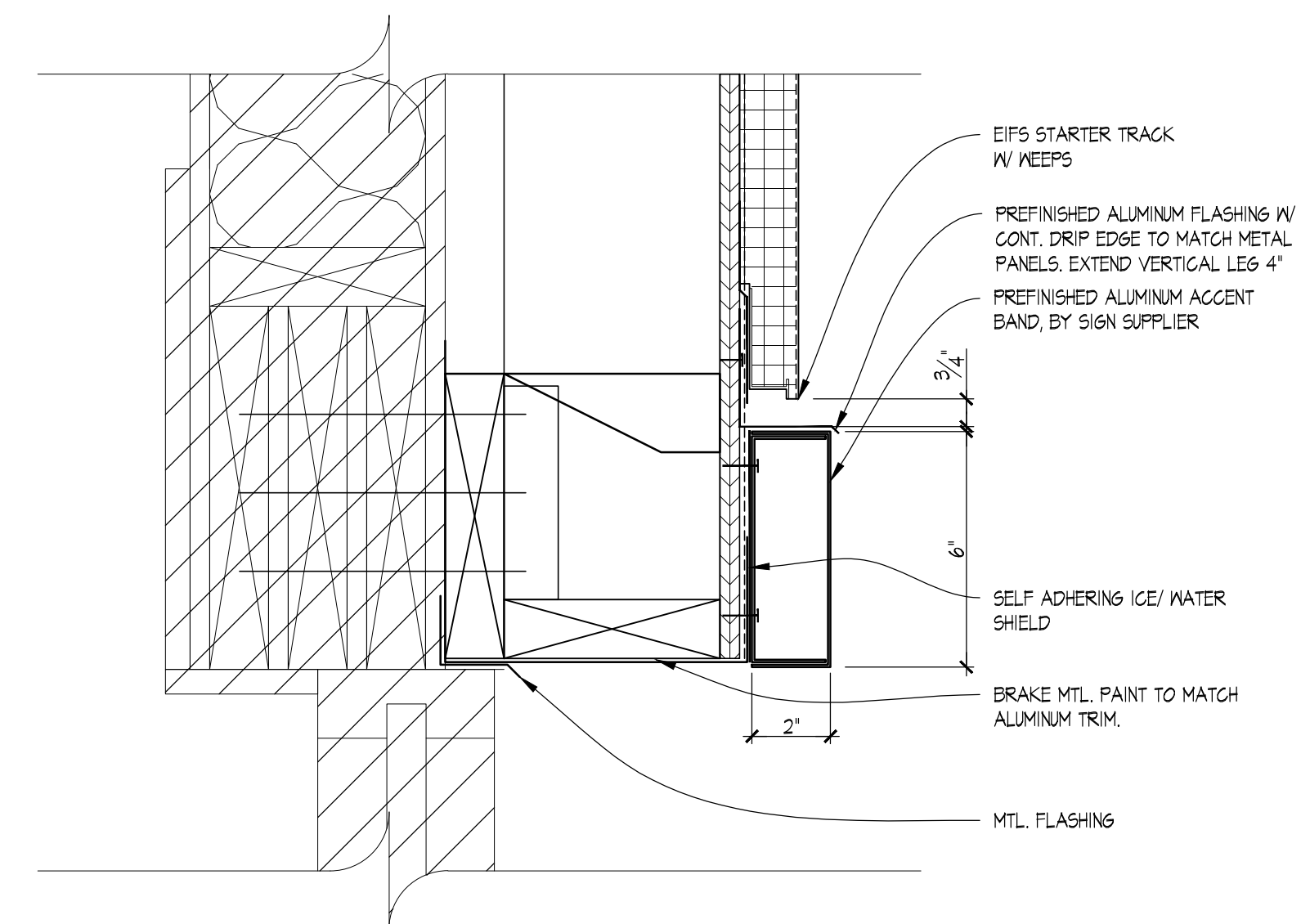

05 ALUMINUM TRIM DETAIL
SCALE: 3" = 1'-0"

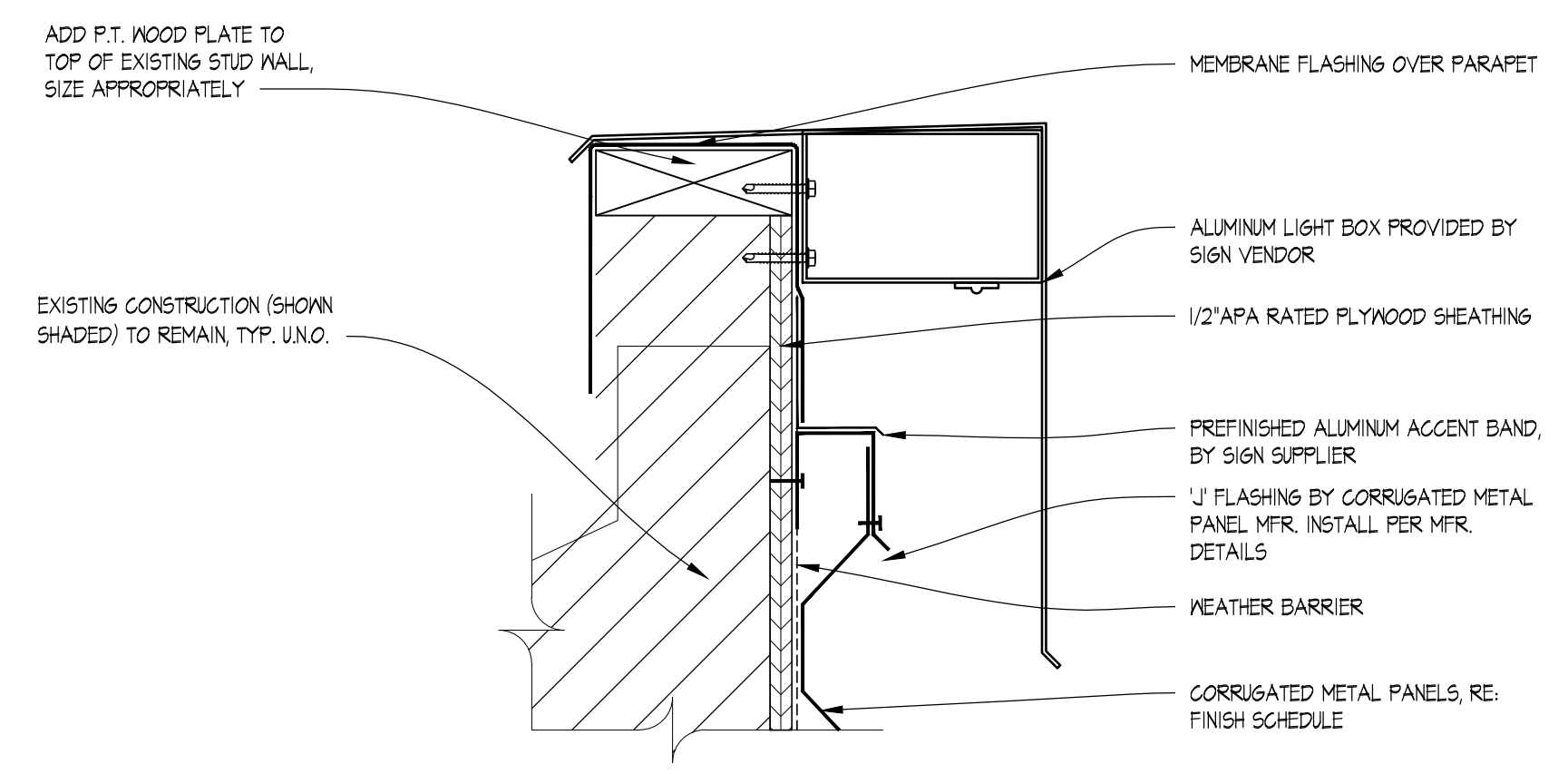

02 SECTION DETAIL
SCALE: 3" = 1'-0"

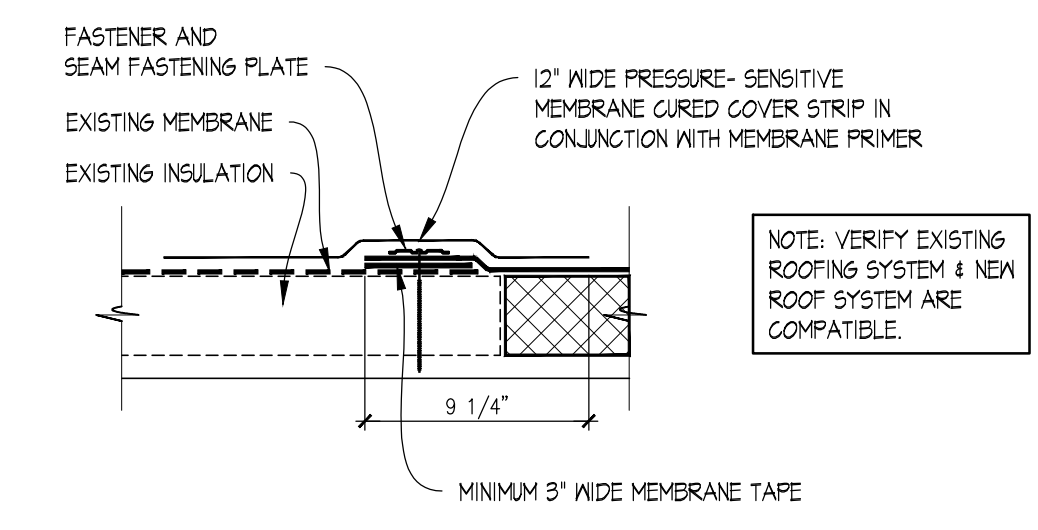

04 ROOF SEAM DETAIL
SCALE: 1 1/2" = 1'-0"

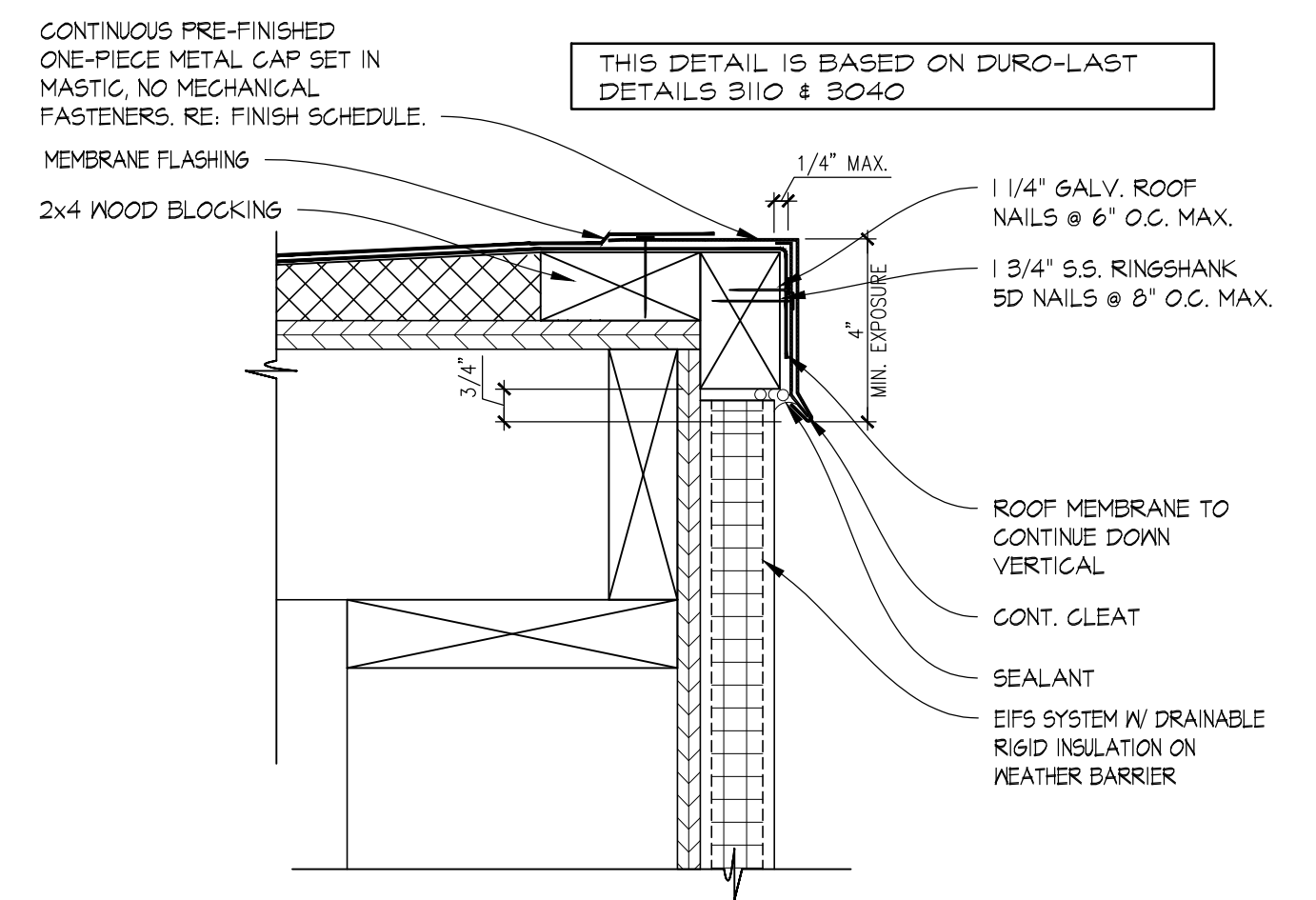

01 SECTION DETAIL
SCALE: 3" = 1'-0"

09 NOT USED
SCALE: 1 1/2" = 1'-0"

08 NOT USED
SCALE: 1 1/2" = 1'-0"

07 NOT USED
SCALE: 6" = 1'-0"

1/7/2022, 11:21 AM, C:\Users\kchao\OneDrive - Linear Architecture\Desktop\Wendys\21-121 Starboard - 507-00915 Tampa, FL (North Dale) (Refresh)\Construction Documents\03_A4.1 DETAILS EIFS.dwg, linp