

GENERAL NOTE
 1. PROVIDE CONTINUOUS EXTERIOR WEATHER BARRIER BEHIND ALL EXTERIOR FINISHES. UTILIZE COMMERCIAL GRADE BUILDING WRAP AT CORRUGATED METAL PANELS UTILIZE FLUID APPLIED OR SELF ADHERING WEATHER BARRIER AT MASONRY, EIFS, TILE, AND ACM. COORDINATED TRANSITIONS PER MFR'S RECOMMENDATIONS. APPROVE ALTERNATE. PROVIDE FLUID APPLIED OR SELF ADHERING WEATHER BARRIER BEHIND ALL EXTERIOR FINISHES.

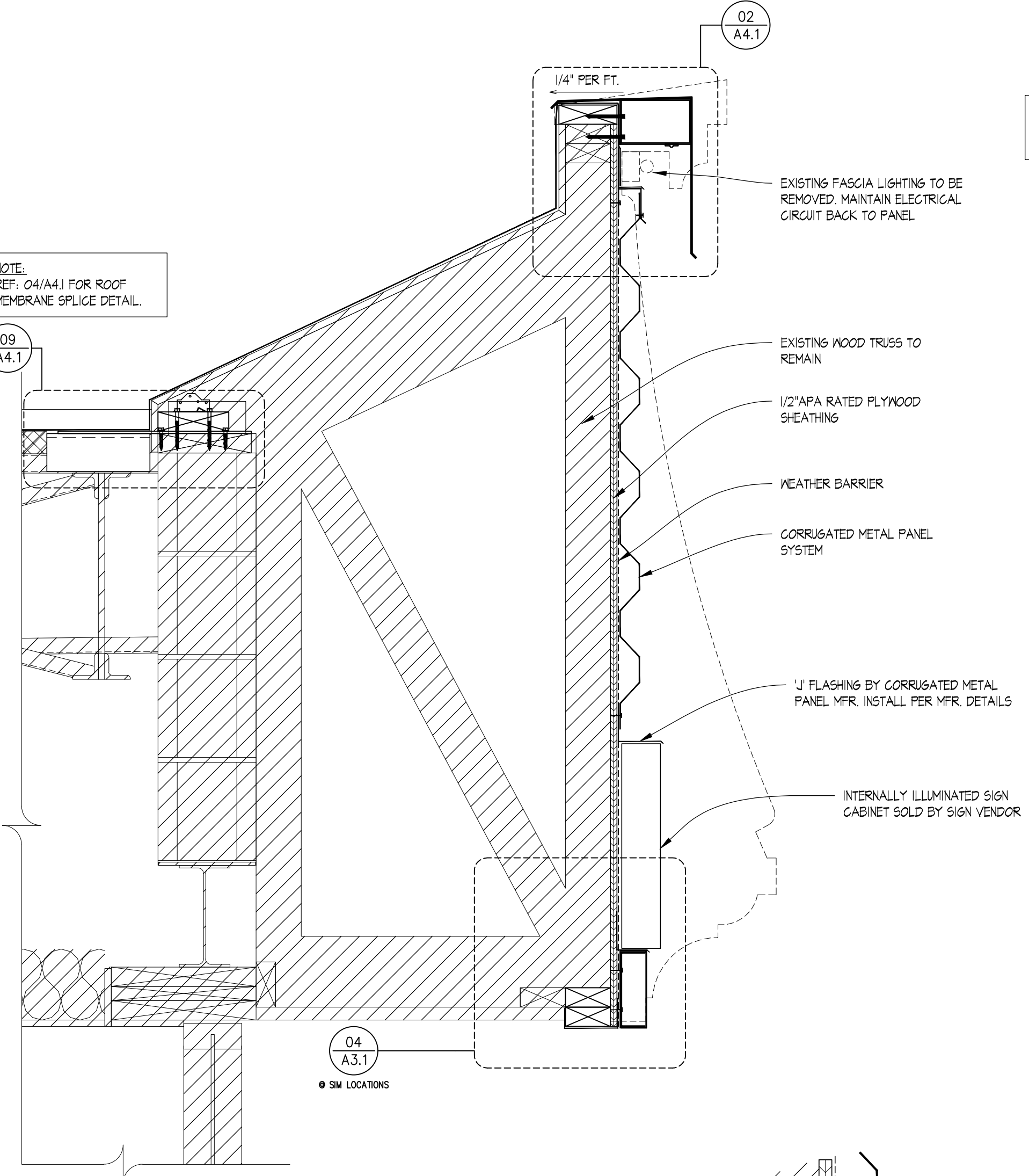

03 PARTIAL WALL SECTION
 SCALE: 1-1/2" = 1'-0"

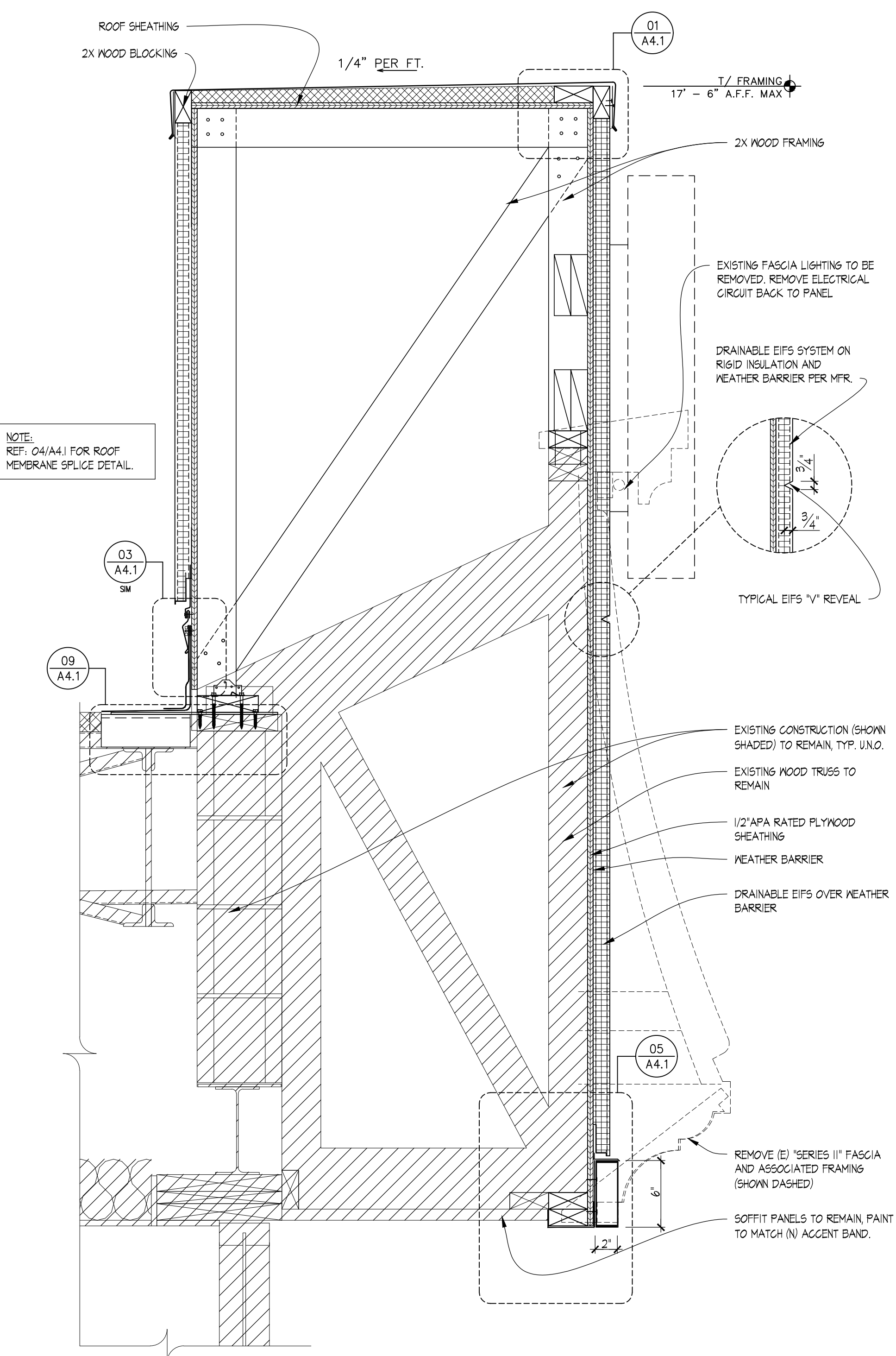

02 PARTIAL WALL SECTION
 SCALE: 1-1/2" = 1'-0"

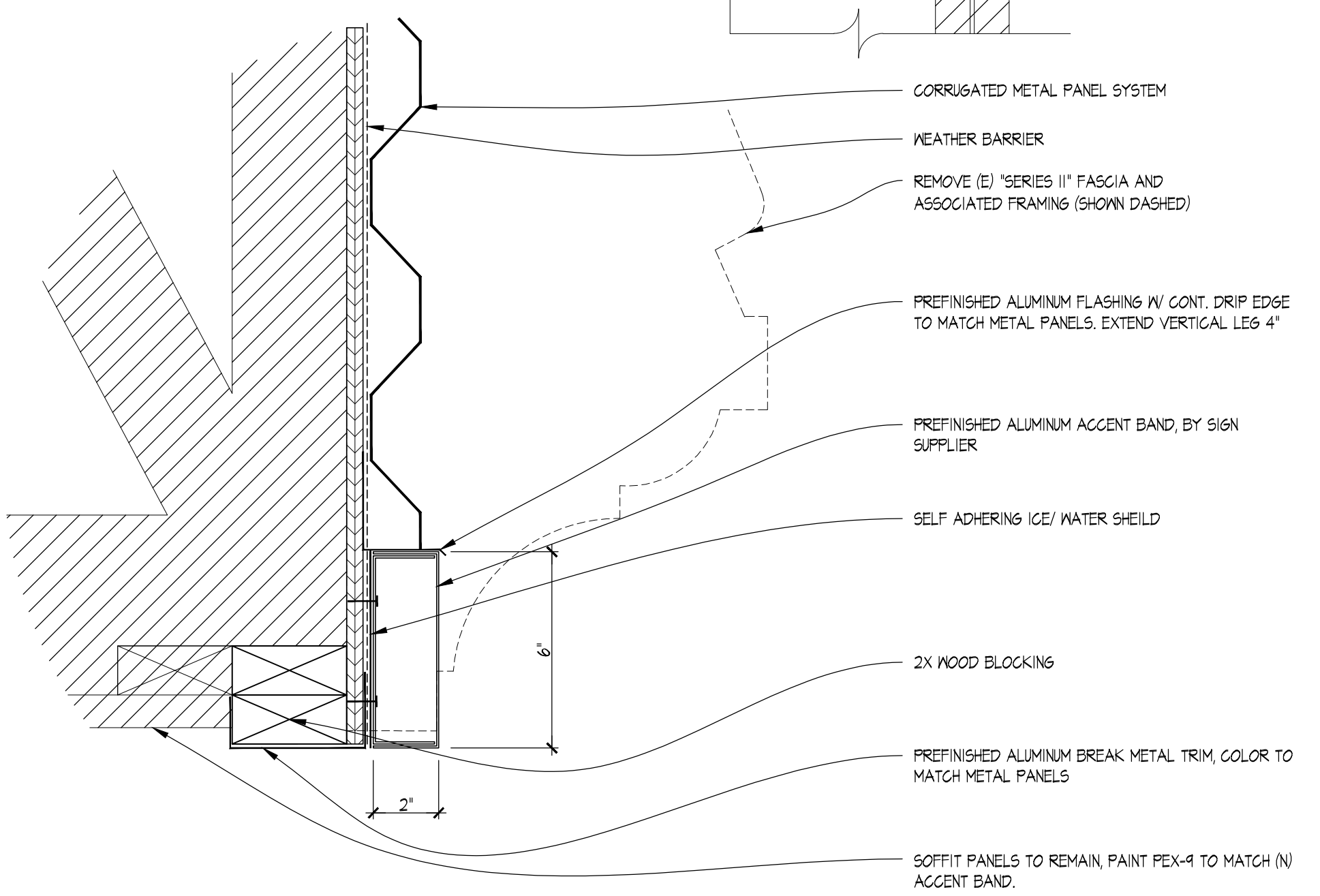

04 TYPICAL DETAIL @ ALUMINUM TRIM
 SCALE: 3" = 1'-0"

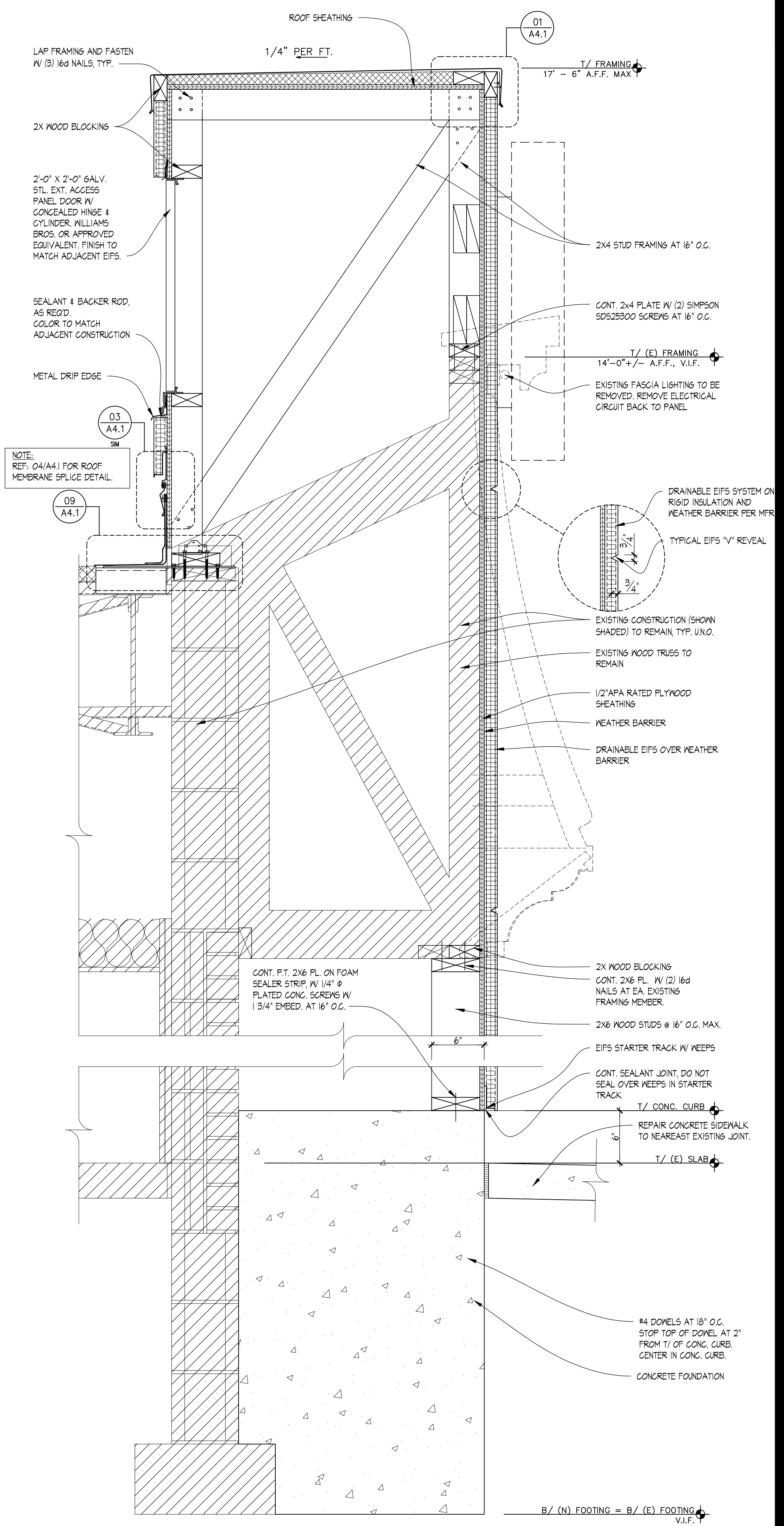

01 PARTIAL WALL SECTION
 SCALE: 1-1/2" = 1'-0"

SITE NUMBER:	00915
BUILDING TYPE:	3076
ASSET TYPE:	FREESTANDING
CLASSIFICATION:	REFRESH
OWNER:	STARBOARD
BASE VERSION:	2021 SPRING
UPGRADE CLASSIFICATION:	
PROJECT YEAR:	2022
DESIGN TYPE:	(2.0) UM BRIGHT
DRAWING RELEASE:	2021 SPRING

Linear Architecture LLC
 Philip Kemery,
 Architect
 4436 Harvest Hill Rd.
 Dallas, TX 75244
 PHONE: 972.929.9226

STARBOARD GROUP
 12540 W. ATLANTIC BLVD.
 CORAL SPRINGS, FL 33071
 OFFICE: (954)255-2266

Wendy's
 #00915 (STARBOARD #507)
 13119 N. DALE MABRY HWY.
 TAMPA, FL 33618

REV.	DATE	DESCRIPTION

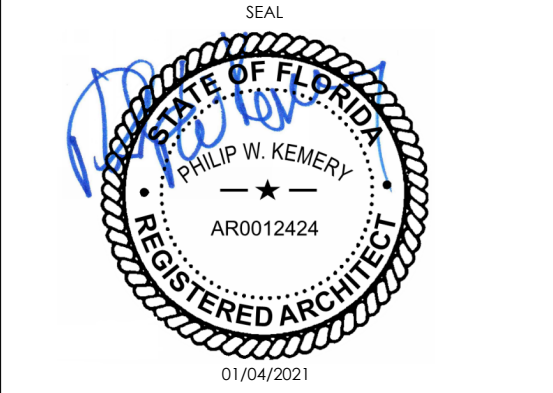

SHEET NAME
WALL SECTIONS & DETAILS
 SHEET NUMBER
A3.1
 EIFS

16/2022, 6:08 PM, C:\Users\poc\OneDrive - Linear Architecture, Inc\Desktop\WENDY'S\21-121 Starboard 507-00915 Tampa, FL (North Dale) (Refresh) Construction Document\03_A3_Wall_Sections_Details EIFS.dwg, info