

SITE NUMBER:	00915
BUILDING TYPE:	3076
ASSET TYPE:	FREESTANDING
CLASSIFICATION:	REFRESH
OWNER:	STARBOARD
BASE VERSION:	2021 SPRING
UPGRADE CLASSIFICATION:	
	N/A
PROJECT YEAR:	2022
DESIGN TYPE:	(2.0) UM BRIGHT
DRAWING RELEASE:	2021 SPRING

Linear Architecture LLC
Philip Kemery,
Architect
4436 Harvest Hill Rd.
Dallas, TX 75244
PHONE: 972.929.9226



STARBOARD GROUP
12540 W. ATLANTIC BLVD.
CORAL SPRINGS, FL 33071
OFFICE: (954)255-2266

Wendy's
#00915 (STARBOARD #507)
13119 N. DALE MABRY HWY.
TAMPA, FL 33618

REV.	DATE	DESCRIPTION

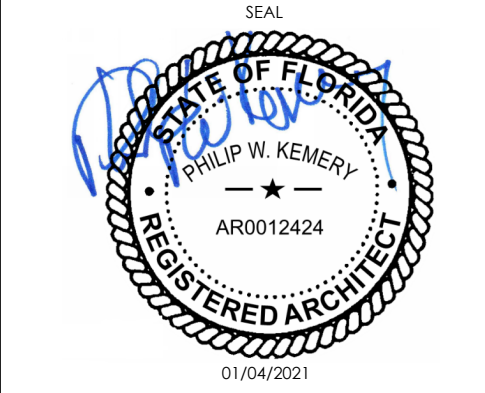

SHEET NAME
EXTERIOR ELEVATIONS

SHEET NUMBER

A2.1

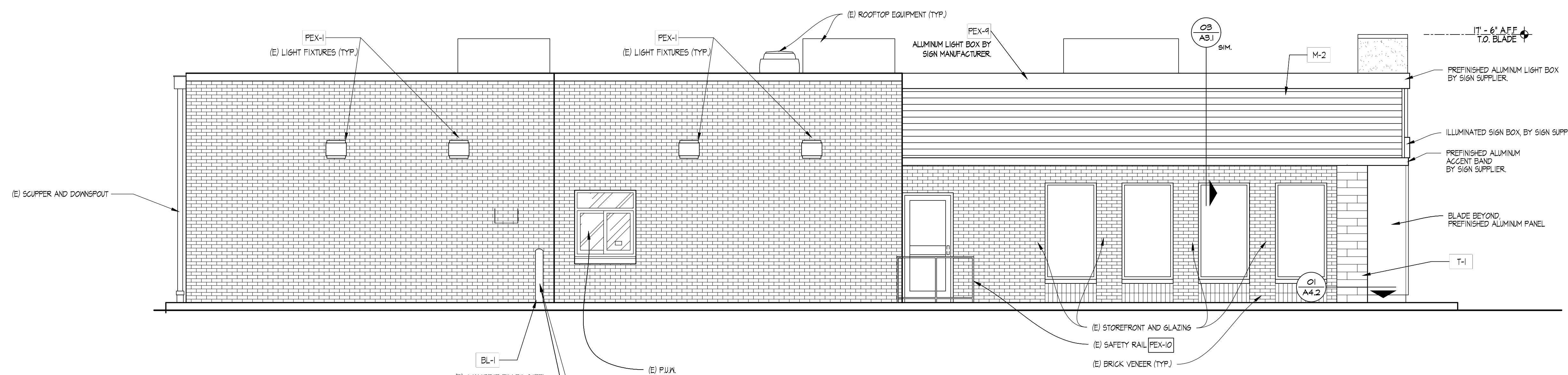

04 LEFT SIDE ELEVATION
SCALE: 1/4" = 1'-0"

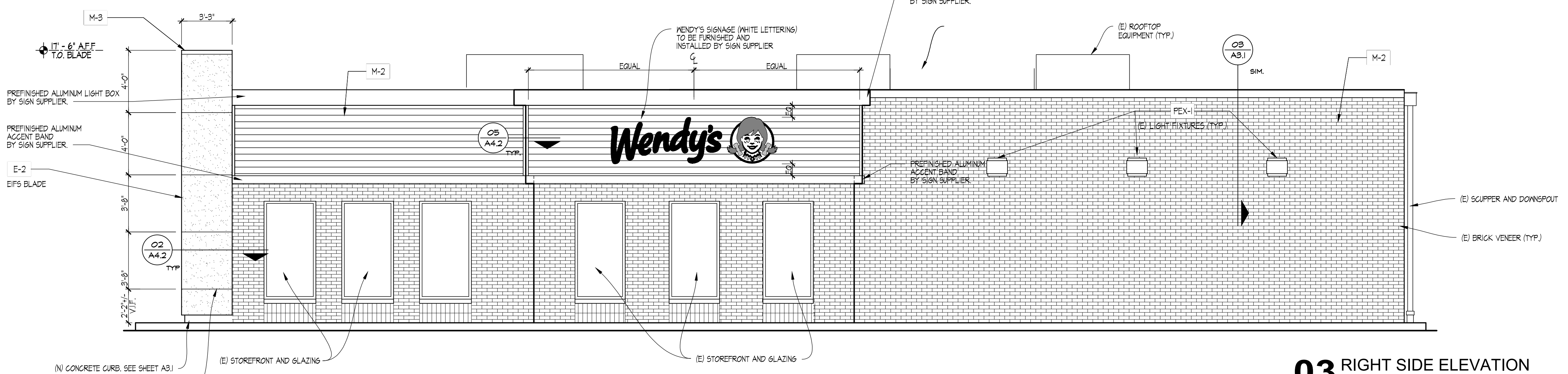

03 RIGHT SIDE ELEVATION
SCALE: 1/4" = 1'-0"

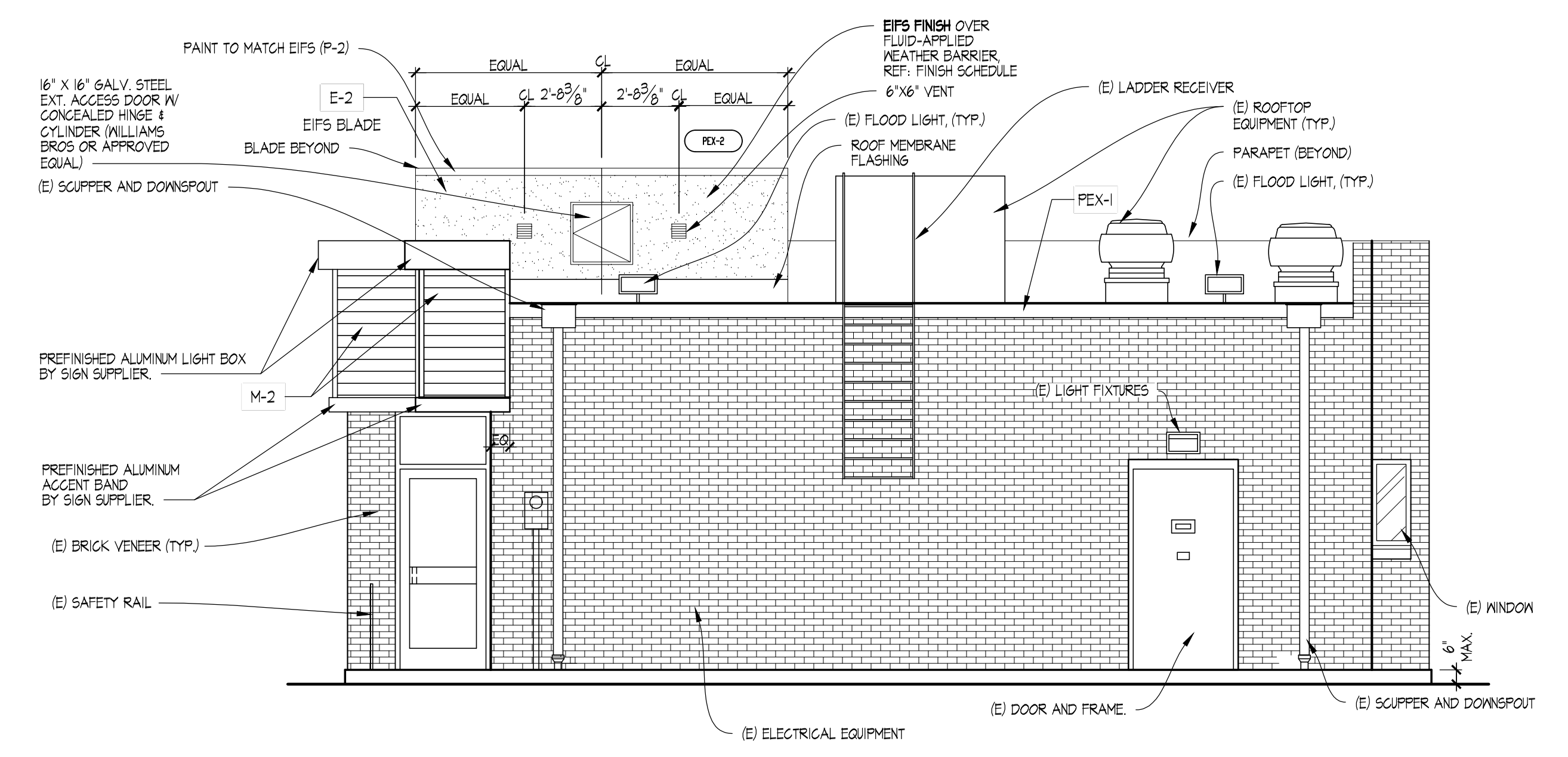

02 REAR ELEVATION
SCALE: 1/4" = 1'-0"

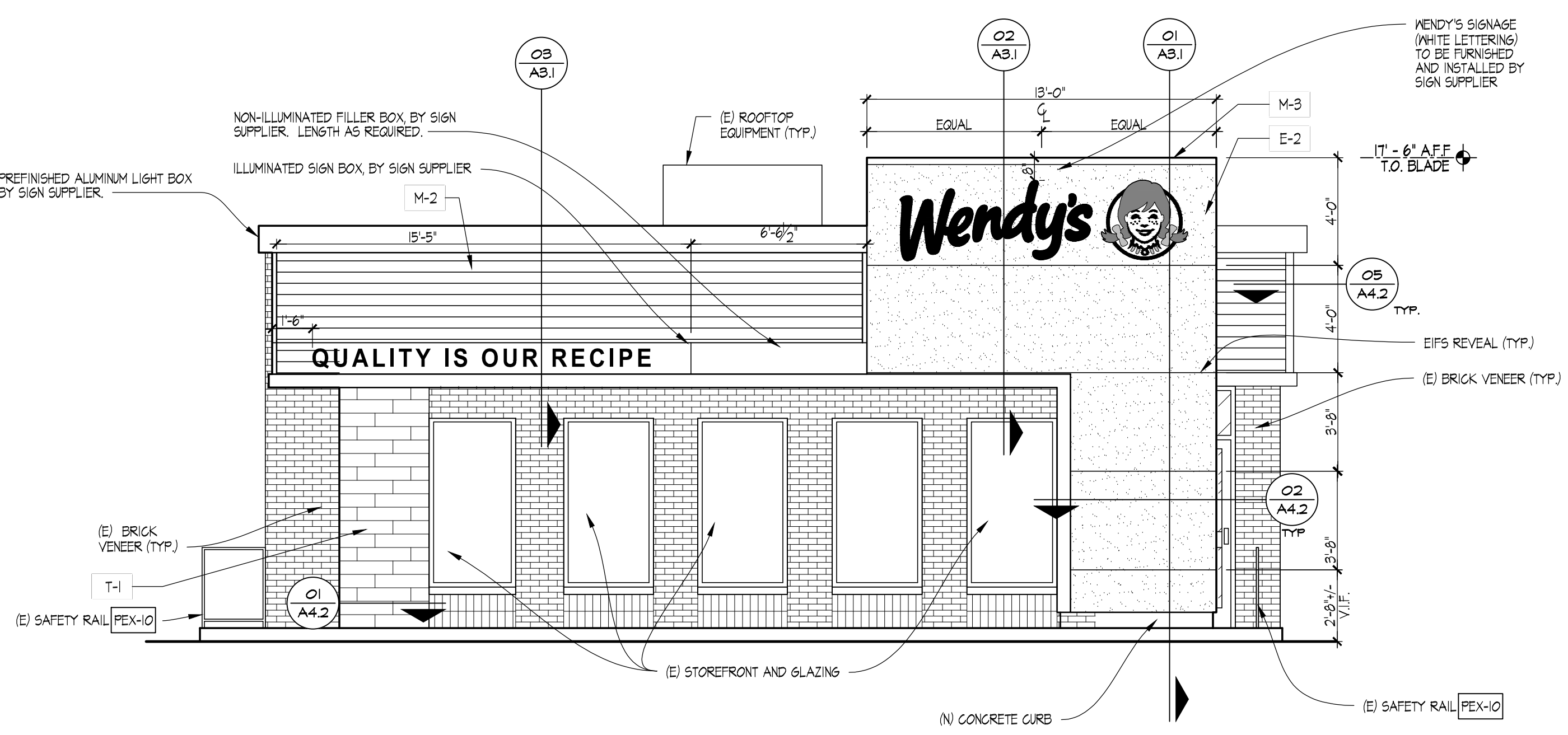

01 FRONT ELEVATION
SCALE: 1/4" = 1'-0"

1/7/2022, 11:29:44, C:\Users\pchemery\OneDrive - Linear Architecture\Desktop\Wendys\21-121 Starboard 507-00915 Tampa, FL (North Drive) (Revised) (Construction Documents)\03_A2 EXTERIOR ELEVATIONS.dwg, User: pchemery