

SITE NUMBER:	08558
BUILDING TYPE:	E200
ASSET TYPE:	FREESTANDING
CLASSIFICATION:	REFRESH
OWNER:	STARBOARD
BASE VERSION:	2021 SPRING
UPGRADE CLASSIFICATION:	N/A
PROJECT YEAR:	2022
DESIGN TYPE:	(2.0) UM BRIGHT
DRAWING RELEASE:	2021 SPRING

NOTE: SEE SHEET EQ01 FOR ARTPACK SCHEDULE

Linear Architecture LLC
 Philip Kemery,
 Architect
 4436 Harvest Hill Rd.
 Dallas, TX 75244
 PHONE: 972.929.9226



STARBOARD GROUP
 12540 W. ATLANTIC BLVD.
 CORAL SPRINGS, FL 33071
 OFFICE: (954)255-2266

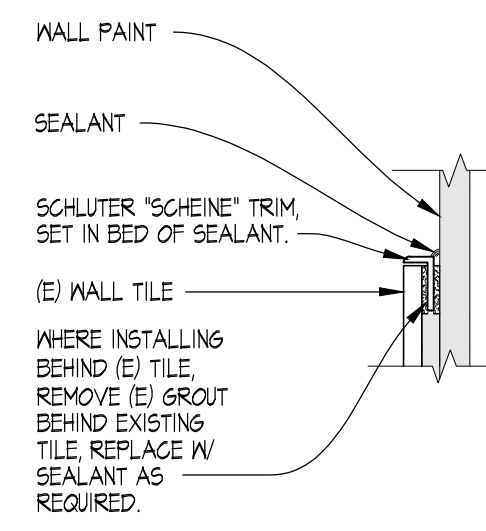

15 BATHROOM TRIM DETAIL
 SCALE: 3" = 1'-0"

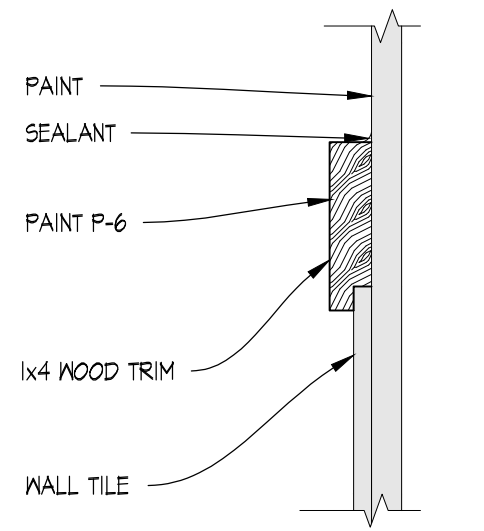

14 NEW TRIM DETAIL
 SCALE: 3" = 1'-0"

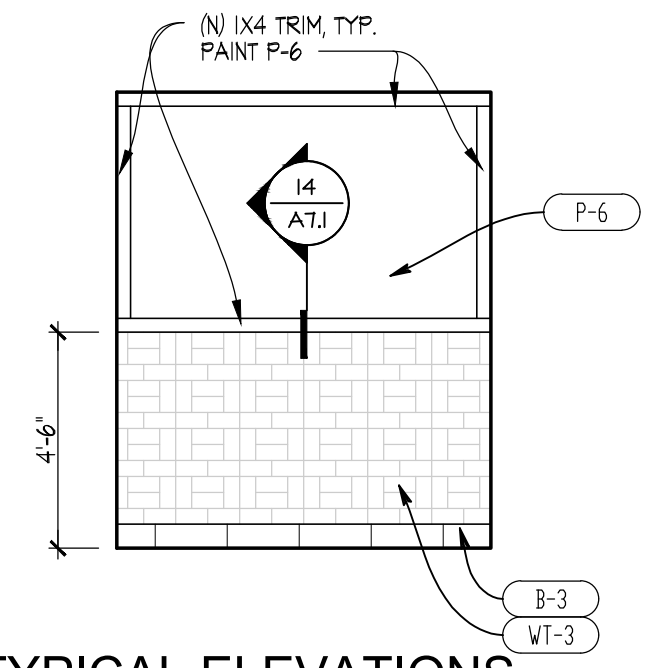

11 TYPICAL ELEVATIONS
 SCALE: 1/4" = 1'-0"

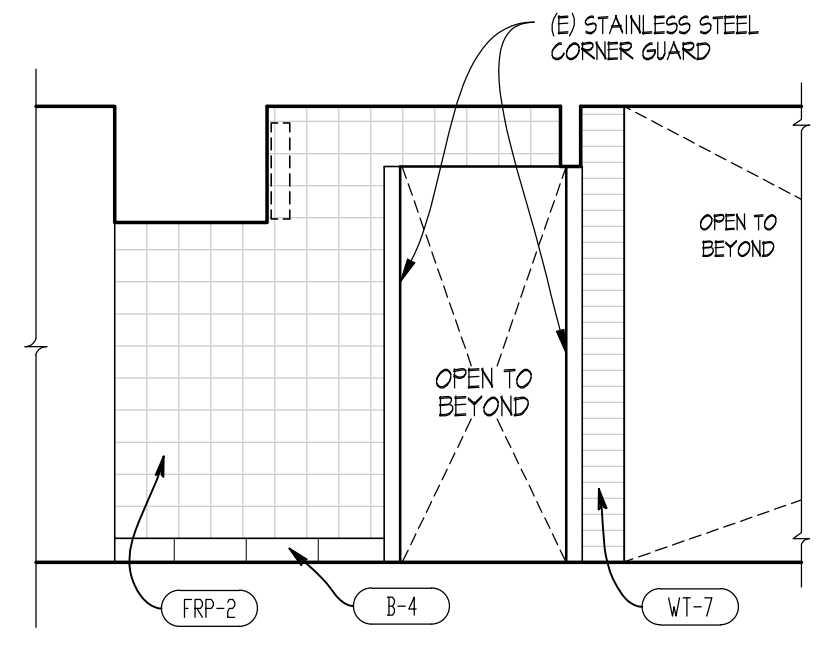

10 SERVING AREA
 SCALE: 1/4" = 1'-0"

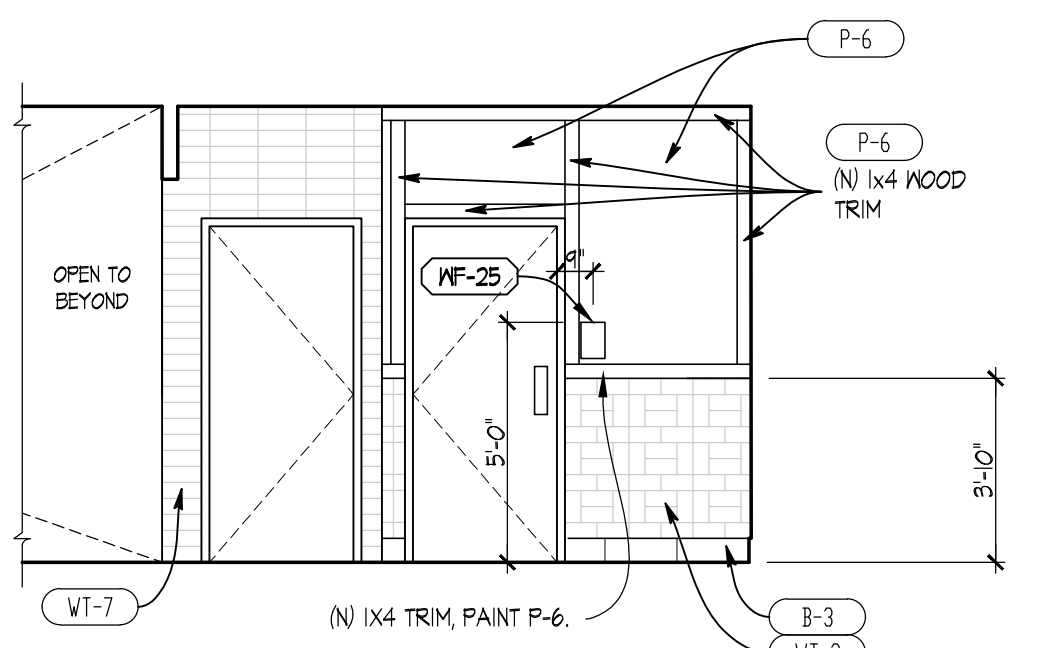

09 HALLWAY
 SCALE: 1/4" = 1'-0"

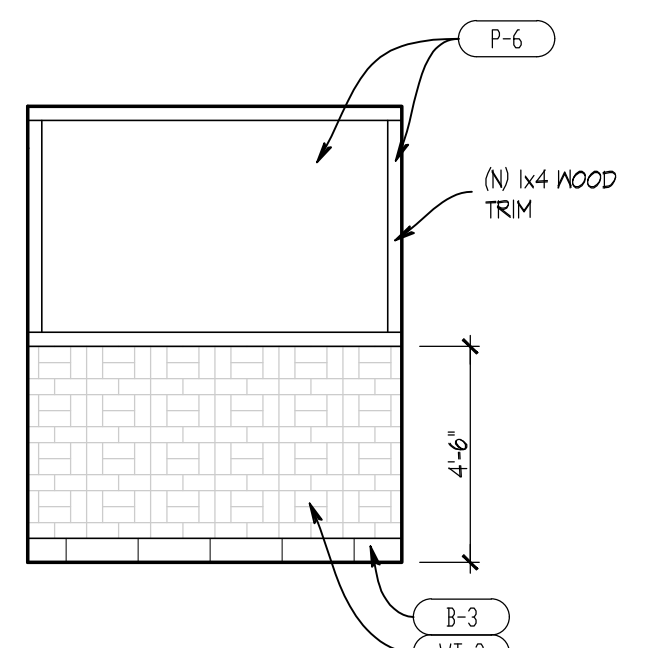

08 VESTIBULE
 SCALE: 1/4" = 1'-0"

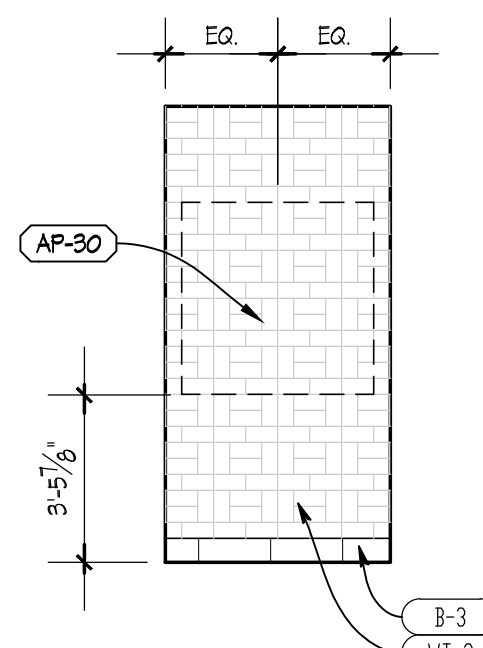

07 VESTIBULE
 SCALE: 1/4" = 1'-0"

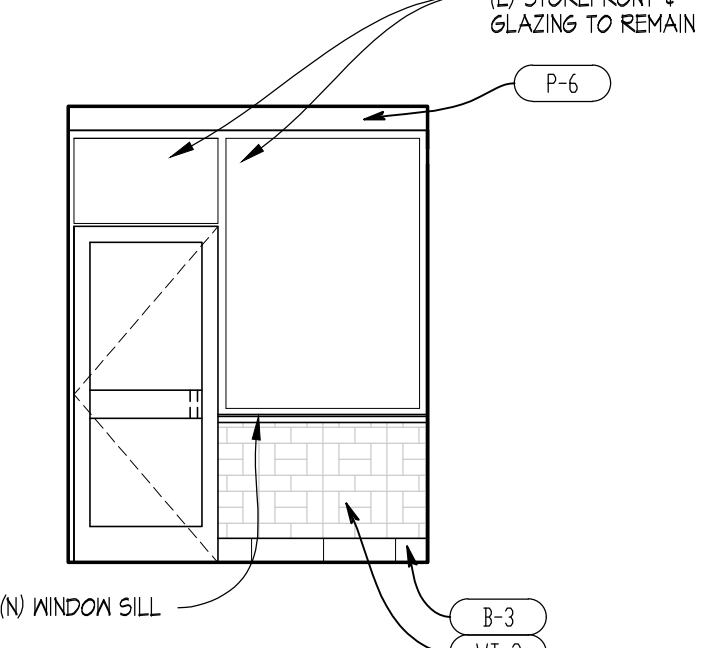

06 VESTIBULE
 SCALE: 1/4" = 1'-0"

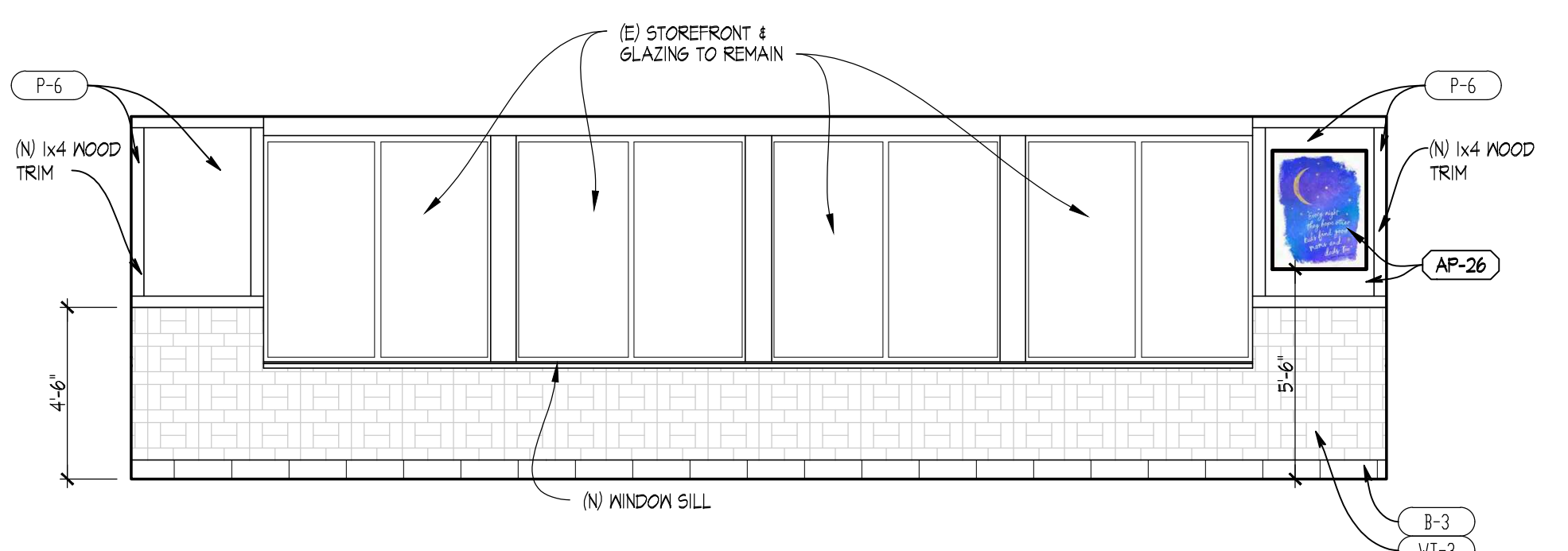

05 DINING ROOM
 SCALE: 1/4" = 1'-0"

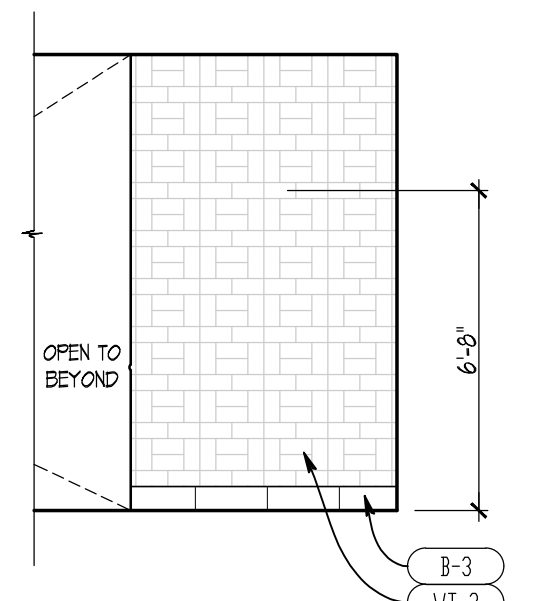

04 DINING ROOM
 SCALE: 1/4" = 1'-0"

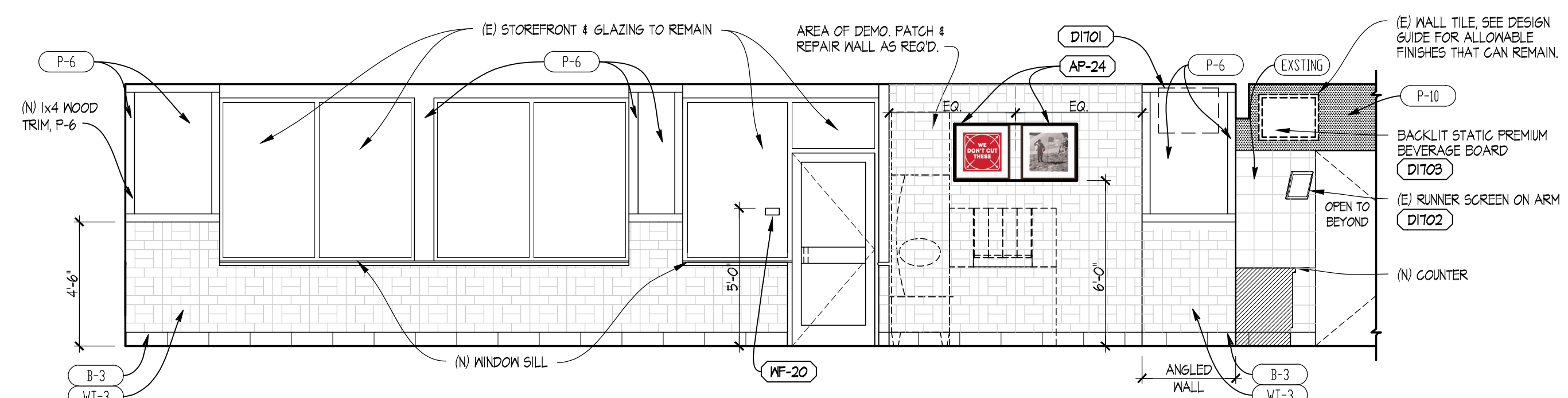

03 DINING ROOM
 SCALE: 1/4" = 1'-0"

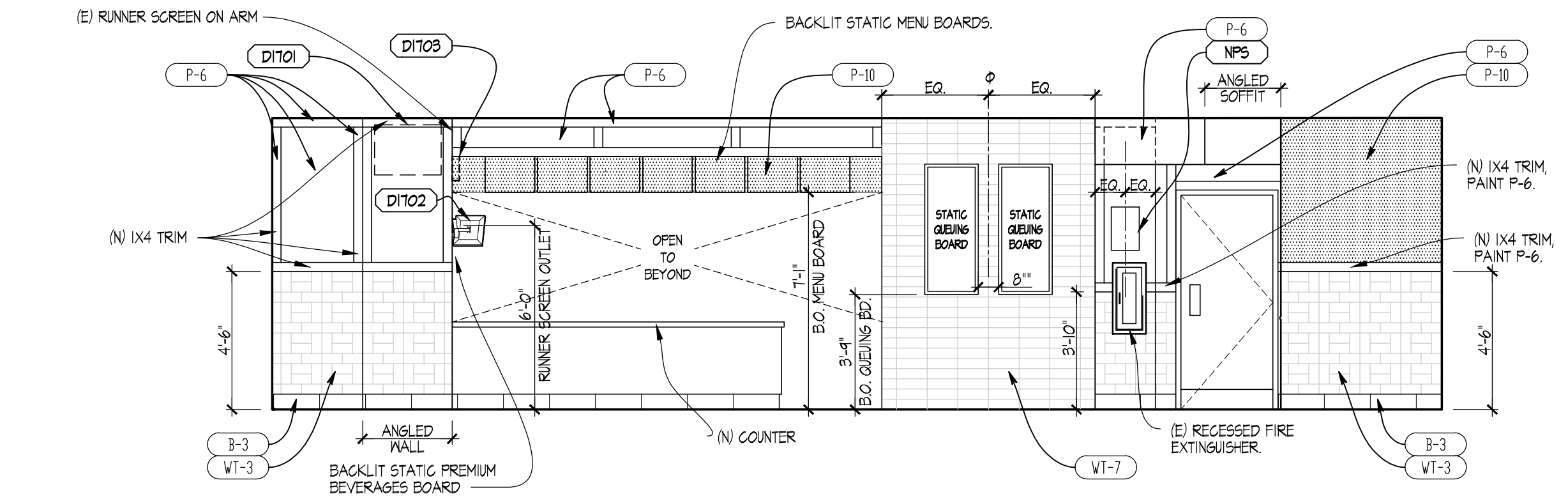

02 SERVING AREA
 SCALE: 1/4" = 1'-0"

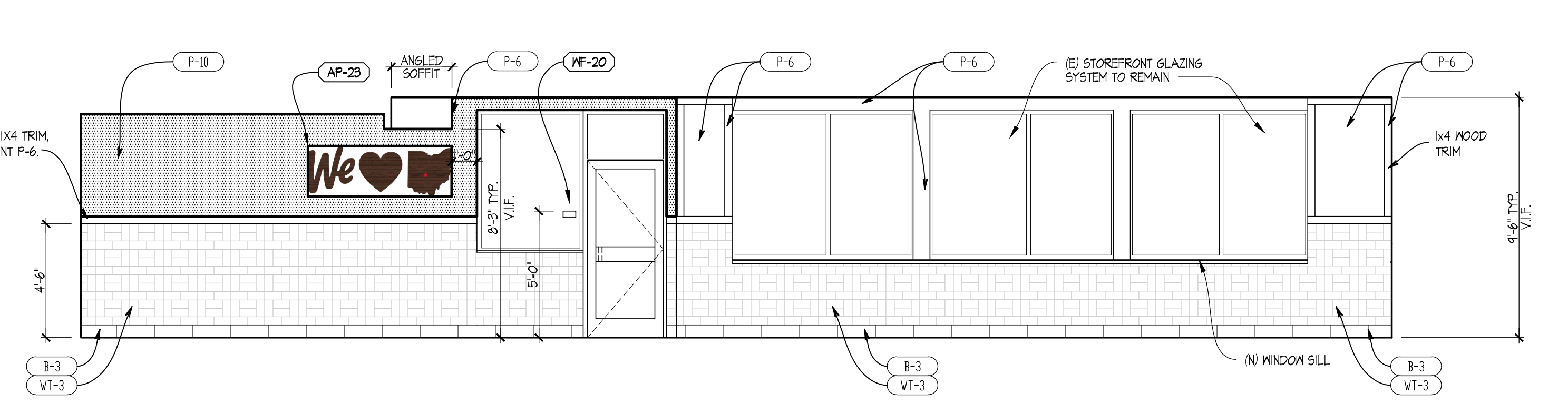

01 DINING ROOM
 SCALE: 1/4" = 1'-0"

Wendy's
 #08558 (STARBOARD #472)
 8440 ASTRONAUT BLVD.
 CAPE CANAVERAL, FL

REV.	DATE	DESCRIPTION



SHEET NAME
**INTERIOR ELEVATIONS
 DINING ROOM**

SHEET NUMBER
A7.1

12/29/2021 2:39 PM C:\Users\moffitt\OneDrive - Public\Wendy's\01-129 Starboard 472-08558 Cape Canaveral, FL Refresh Construction Documents\03_A7 Interior Elevations.dwg moffitt