

12/29/2021, 11:19 AM, C:\Users\jgoff\OneDrive\Documents\Architectural\Linear Architecture\Inclined Branding - Public\WENDYS\17-08558-Starboard-17-08558-Cape Canaveral, FL (Refresh)\Construction Documents\103_A3_WALL_SECTIONS_EIFS.dwg, mrf:m

GENERAL NOTE:
 1. PROVIDE CONTINUOUS EXTERIOR WEATHER BARRIER BEHIND ALL EXTERIOR FINISHES. UTILIZE COMMERCIAL GRADE BUILDING WRAP AT CORRUGATED METAL PANELS. UTILIZE FLUID APPLIED OR SELF ADHERING WEATHER BARRIER AT MASONRY, EIFS, TILE, AND ACM. COORDINATED TRANSITIONS PER MFR'S RECOMMENDATIONS. APPROVE ALTERNATE: PROVIDE FLUID APPLIED OR SELF ADHERING WEATHER BARRIER BEHIND ALL EXTERIOR FINISHES.

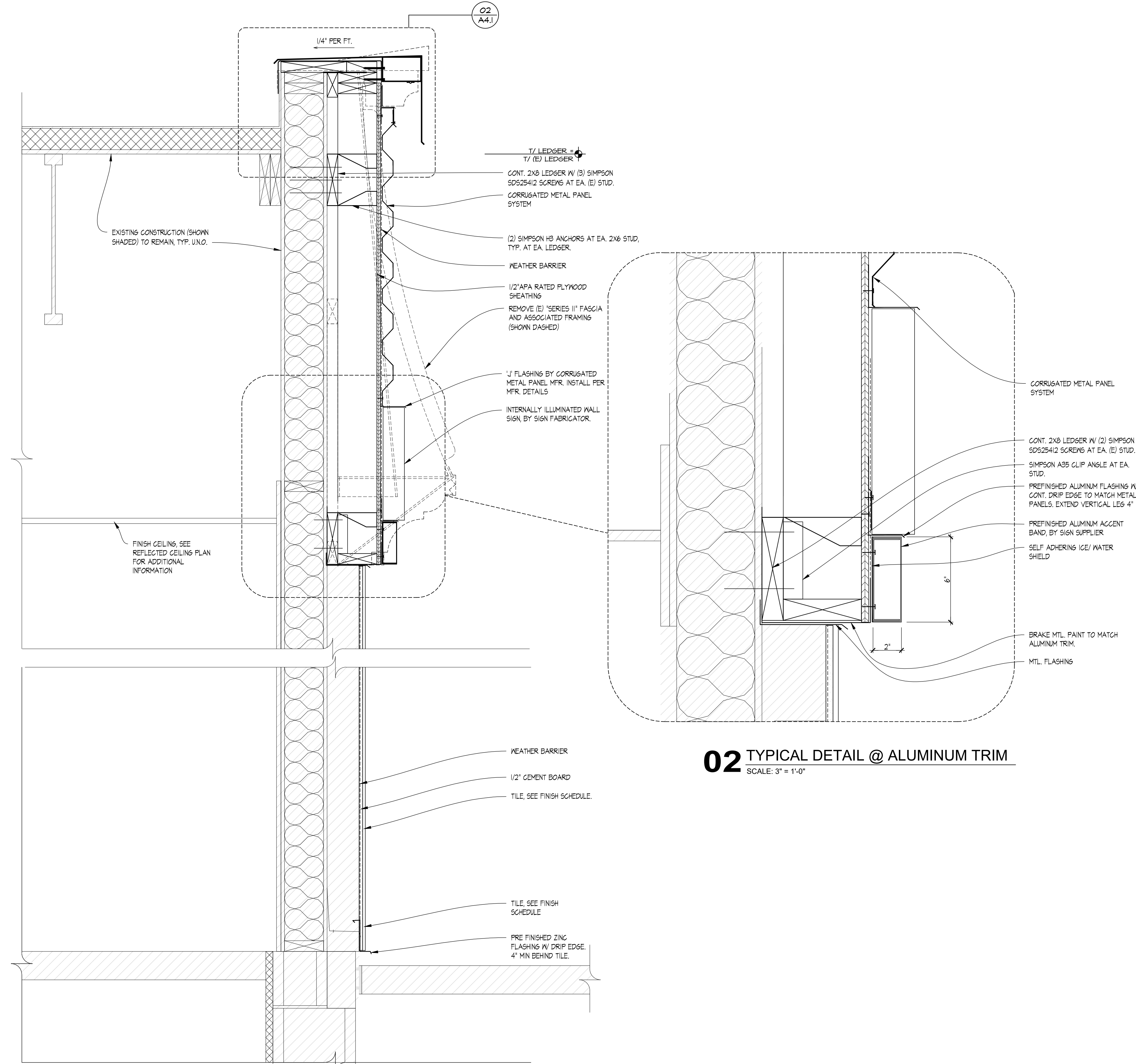

SITE NUMBER:	08558
BUILDING TYPE:	E2000
ASSET TYPE:	FREESTANDING
CLASSIFICATION:	REFRESH
OWNER:	STARBOARD
BASE VERSION:	2021 SPRING
UPGRADE CLASSIFICATION:	N/A
PROJECT YEAR:	2022
DESIGN TYPE:	(2.0) UM BRIGHT
DRAWING RELEASE:	2021 SPRING

Linear Architecture LLC
 Philip Kemery,
 Architect
 4436 Harvest Hill Rd.
 Dallas, TX 75244
 PHONE: 972.929.9226



STARBOARD GROUP
 12540 W. ATLANTIC BLVD.
 CORAL SPRINGS, FL 33071
 OFFICE: (954)255-2266

Wendy's
 #08558 (STARBOARD #472)
 8440 ASTRONAUT BLVD.
 CAPE CANAVERAL, FL

REV.	DATE	DESCRIPTION

ISSUE DATE: 12/28/2021
 PROJECT NUMBER: 21-126
 DRAWN BY: XXX
 CHECKED BY: XXX

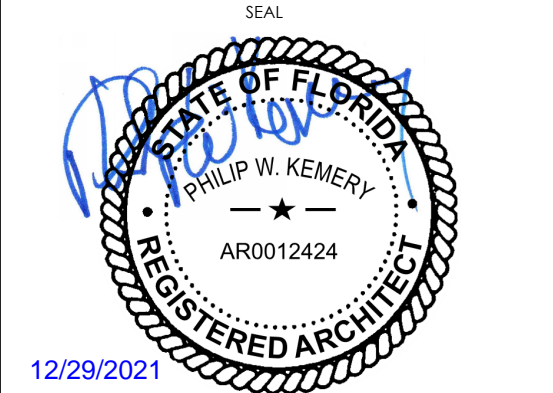

SHEET NAME
 WALL SECTIONS AND DETAILS
 SHEET NUMBER
A3.2
 EIFS