

**GENERAL NOTE**  
 1. PROVIDE CONTINUOUS EXTERIOR WEATHER BARRIER BEHIND ALL EXTERIOR FINISHES. UTILIZE COMMERCIAL GRADE BUILDING WRAP AT CORRUGATED METAL PANELS UTILIZE FLUID APPLIED OR SELF-ADHERING WEATHER BARRIER AT MASONRY, EIFS, TILE AND ACM. COORDINATED TRANSITIONS PER MFR'S RECOMMENDATIONS. APPROVE ALTERNATE. PROVIDE FLUID APPLIED OR SELF-ADHERING WEATHER BARRIER BEHIND ALL EXTERIOR FINISHES.

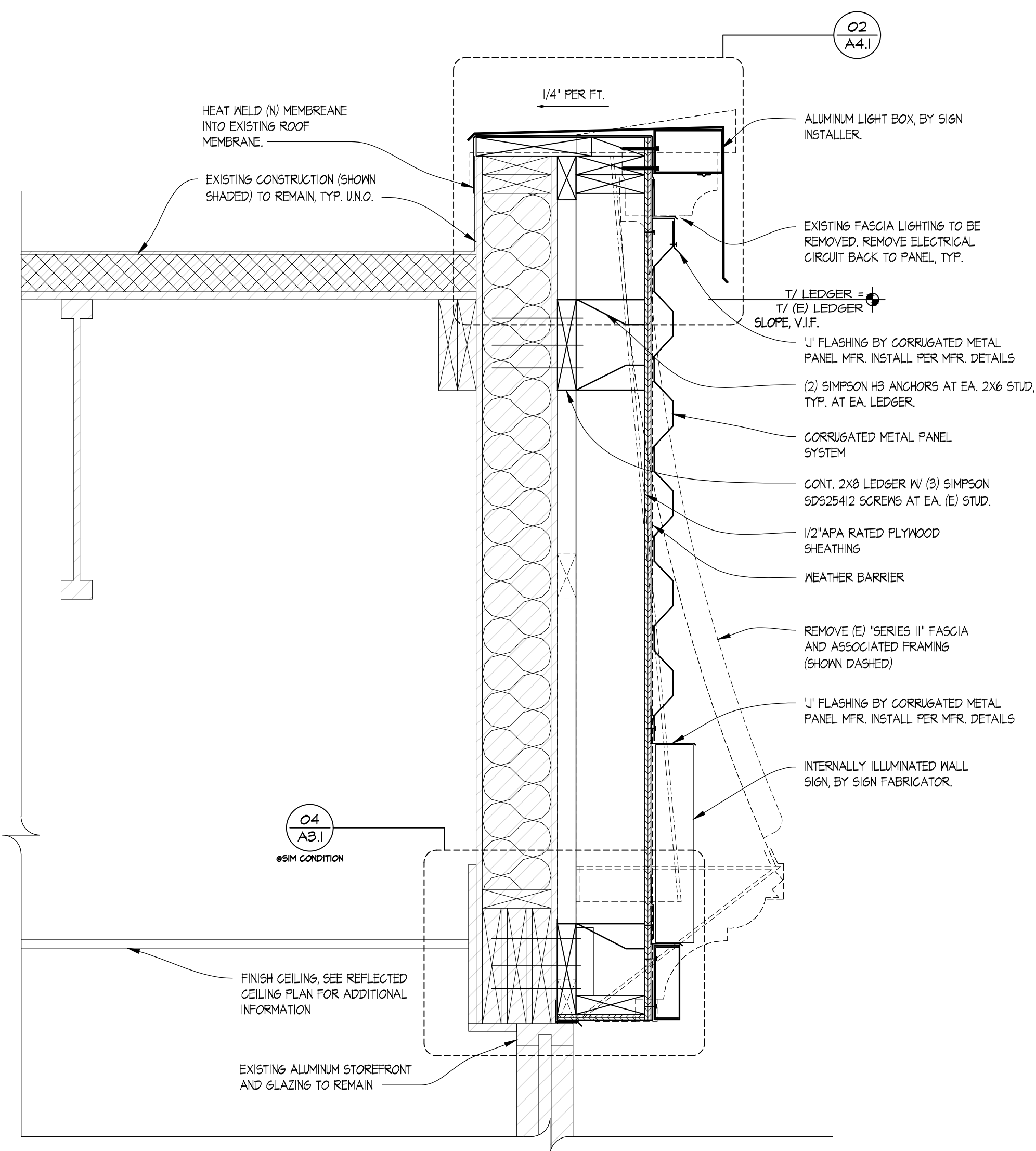

**03 PARTIAL WALL SECTION**  
 SCALE: 1-1/2" = 1'-0"

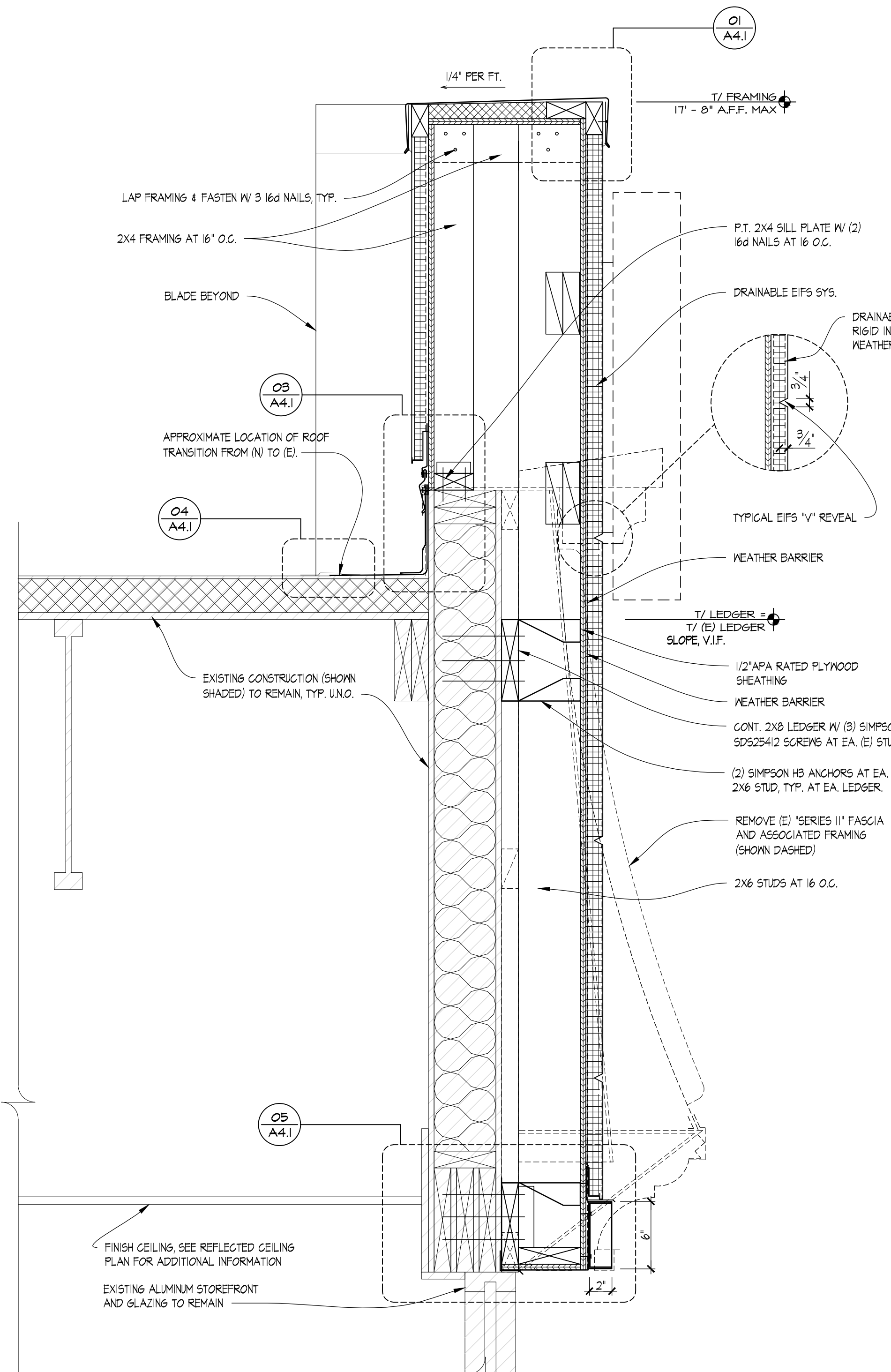

**02 PARTIAL WALL SECTION**  
 SCALE: 1-1/2" = 1'-0"

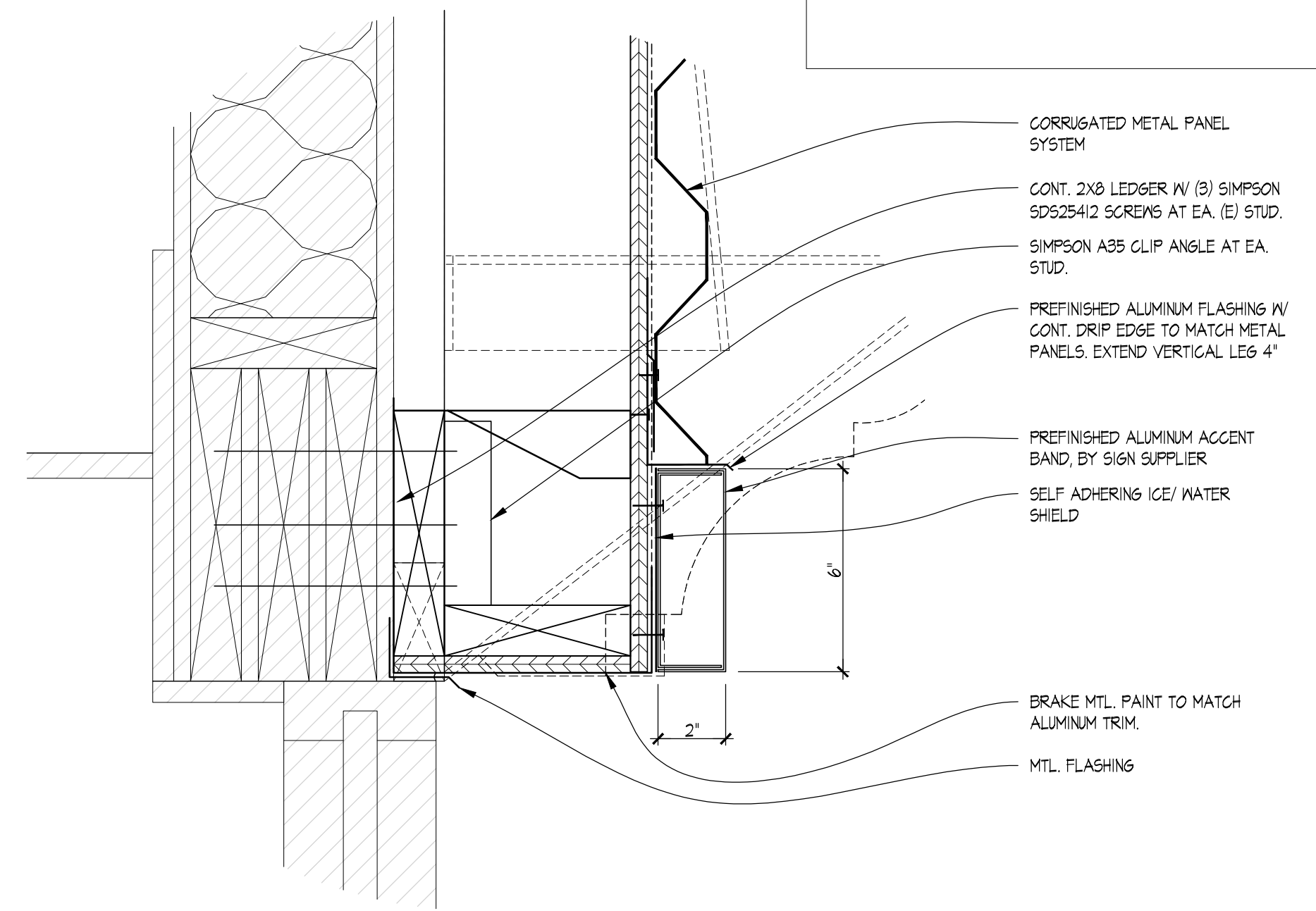

**04 TYPICAL DETAIL @ ALUMINUM TRIM**  
 SCALE: 3" = 1'-0"

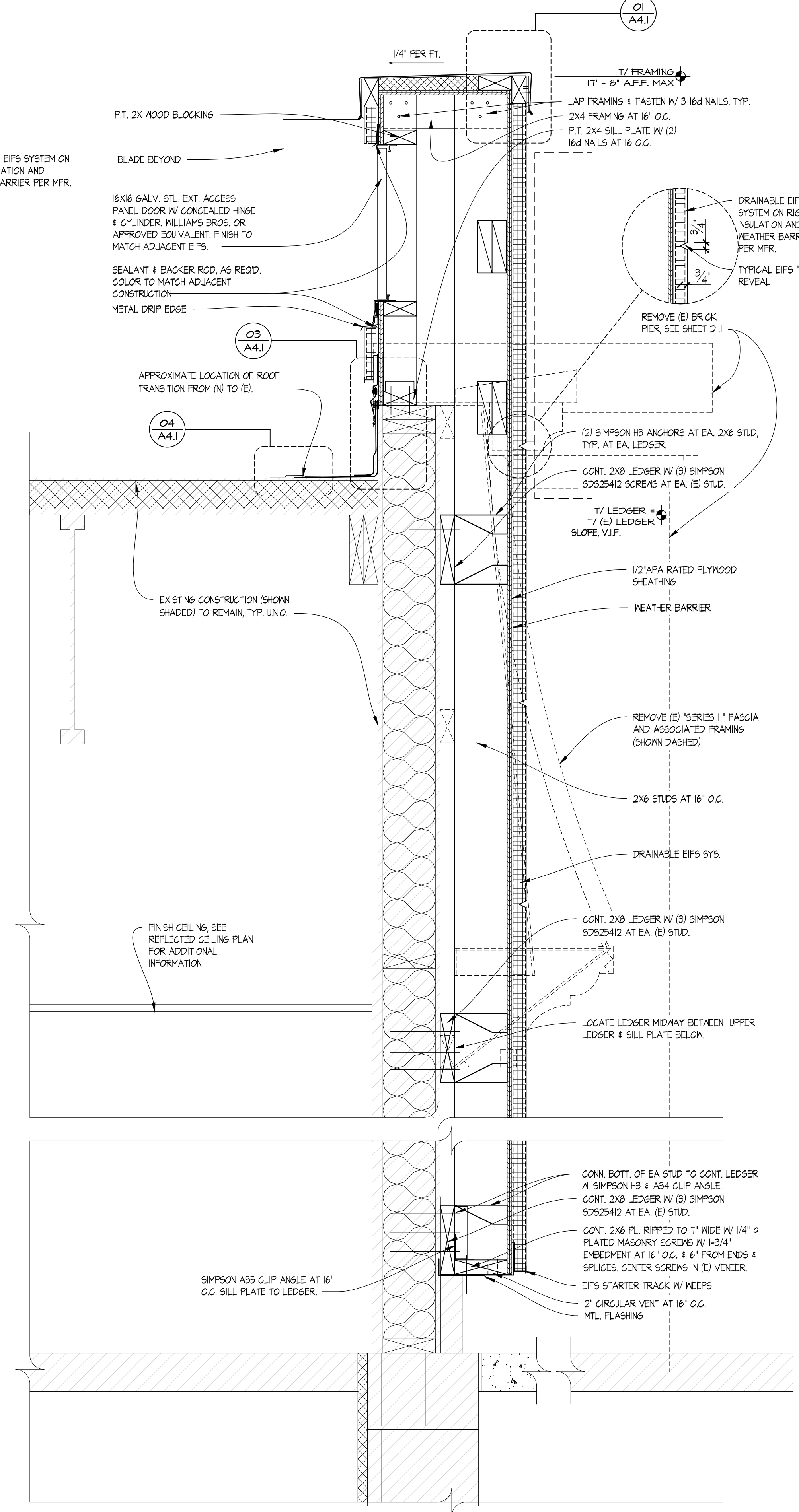

**01 PARTIAL WALL SECTION**  
 SCALE: 1-1/2" = 1'-0"

SITE NUMBER:	08558
BUILDING TYPE:	E2000
ASSET TYPE:	FREESTANDING
CLASSIFICATION:	REFRESH
OWNER:	STARBOARD
BASE VERSION:	2021 SPRING
UPGRADE CLASSIFICATION:	N/A
PROJECT YEAR:	2022
DESIGN TYPE:	(2.0) UM BRIGHT
DRAWING RELEASE:	2021 SPRING

Linear Architecture LLC  
 Philip Kemery,  
 Architect  
 4436 Harvest Hill Rd.  
 Dallas, TX 75244  
 PHONE: 972.929.9226



STARBOARD GROUP  
 12540 W. ATLANTIC BLVD.  
 CORAL SPRINGS, FL 33071  
 OFFICE: (954)255-2266

**Wendy's**  
 #08558 (STARBOARD #472)  
 8440 ASTRONAUT BLVD.  
 CAPE CANAVERAL, FL

REV.	DATE	DESCRIPTION

ISSUE DATE: 12/28/2021  
 PROJECT NUMBER: 21-126  
 DRAWN BY: XXX  
 CHECKED BY: XXX

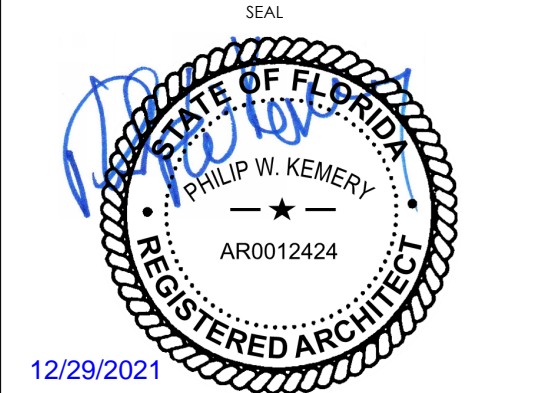

12/29/2021  
 SHEET NAME  
 WALL SECTIONS  
 AND DETAILS  
 SHEET NUMBER  
**A3.1**  
 EIFS

12/29/2021 11:18 AM C:\Users\pkmery\OneDrive - Philip W. Kemery, Architect\OneDrive\Projects\Starboard\472\08558\Cape Canaveral, FL (Refresh)\Construction Documents\03\_A3\_WALL\_SECTIONS\_EIFS.dwg mrfm