

SITE NUMBER:	08558
BUILDING TYPE:	E2000
ASSET TYPE:	FREESTANDING
CLASSIFICATION:	REFRESH
OWNER:	STARBOARD
BASE VERSION:	2021 SPRING
UPGRADE CLASSIFICATION:	N/A
PROJECT YEAR:	2022
DESIGN TYPE:	(2.0) UM BRIGHT
DRAWING RELEASE:	2021 SPRING

Linear Architecture LLC
Philip Kemery,
Architect
4436 Harvest Hill Rd.
Dallas, TX 75244
PHONE: 972.929.9226

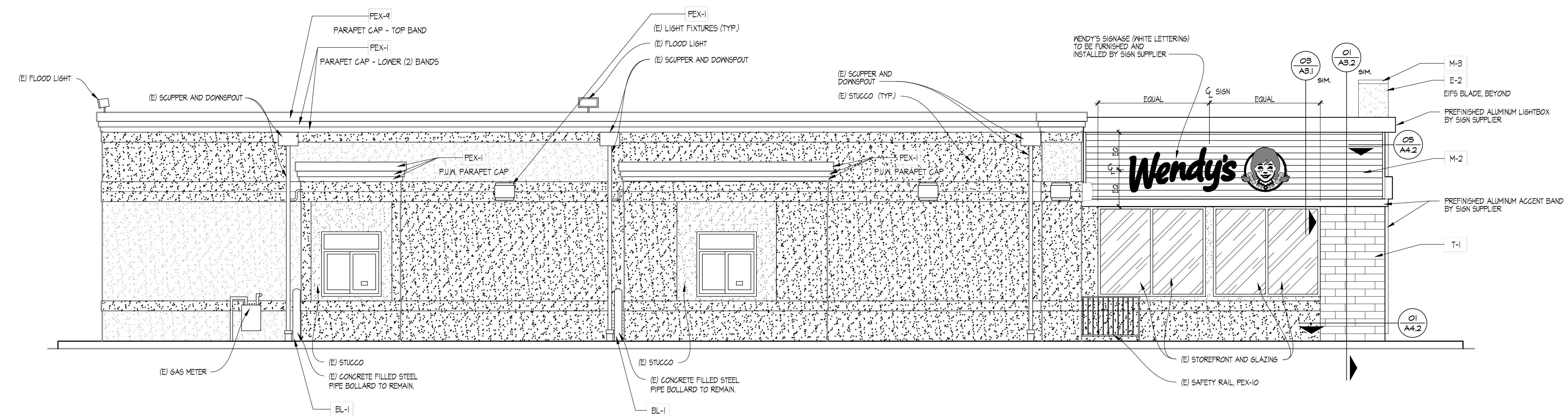

STARBOARD GROUP
12540 W. ATLANTIC BLVD.
CORAL SPRINGS, FL 33071
OFFICE: (954)255-2266



04 LEFT SIDE ELEVATION
SCALE: 1/4" = 1'-0"

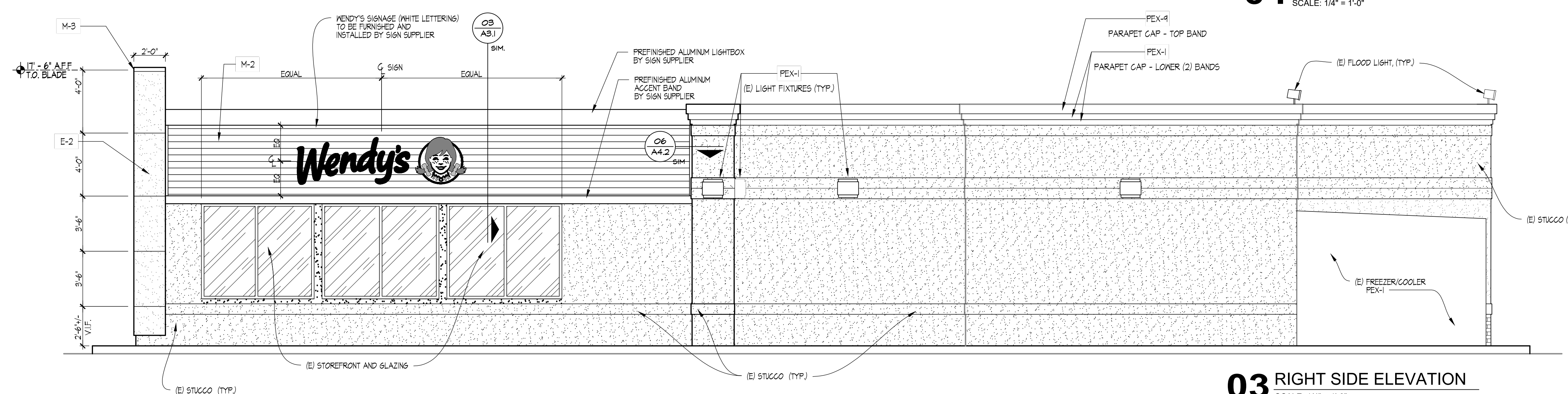

03 RIGHT SIDE ELEVATION
SCALE: 1/4" = 1'-0"

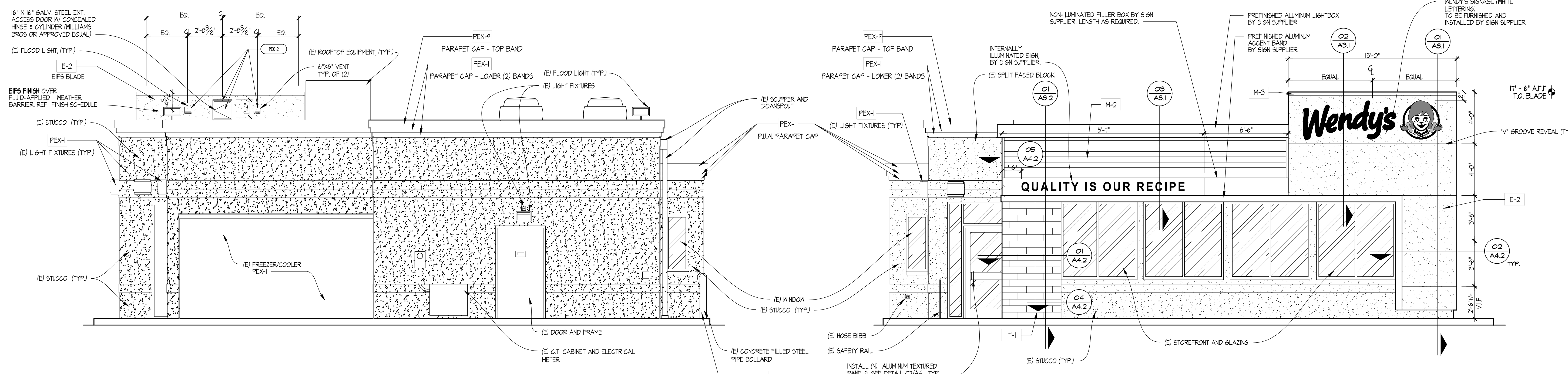

02 REAR ELEVATION
SCALE: 1/4" = 1'-0"

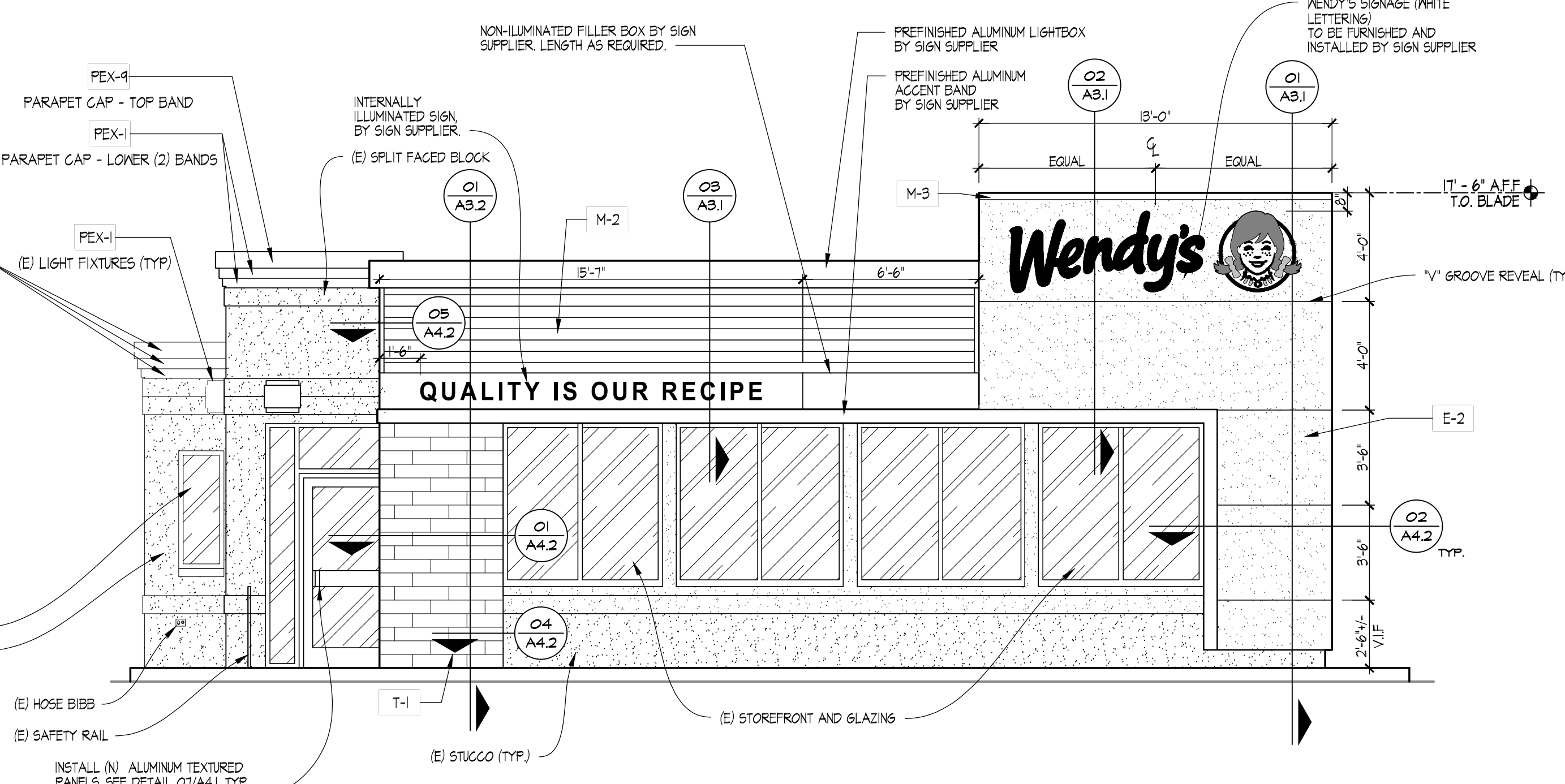

01 FRONT ELEVATION
SCALE: 1/4" = 1'-0"

Wendy's
#08558 (STARBOARD #472)
8440 ASTRONAUT BLVD.
CAPE CANAVERAL, FL

REV.	DATE	DESCRIPTION



ISSUE DATE: 12/28/2021
PROJECT NUMBER: 21-126
DRAWN BY: XXX
CHECKED BY: XXX

SHEET NAME
EXTERIOR ELEVATIONS

SHEET NUMBER
A2.1

12/29/2021 11:12 AM C:\Users\pkmery\OneDrive - Philip Kemery\OneDrive\Projects\08558 Starboard\472-08558 Cape Canaveral - Public\Wendy's\21-126 Starboard\472-08558 Cape Canaveral - Public\Construction Documents\03 - Exterior Elevations\04 - m.kemery