

SITE NUMBER:	08452
BUILDING TYPE:	E2000
ASSET TYPE:	FREESTANDING
CLASSIFICATION:	REFRESH
OWNER:	STARBOARD
BASE VERSION:	2021 SPRING
UPGRADE CLASSIFICATION:	N/A
PROJECT YEAR:	2022
DESIGN TYPE:	(2.0) UM BRIGHT
DRAWING RELEASE:	2021 SPRING

Linear Architecture LLC
Philip Kemery,
Architect
4436 Harvest Hill Rd.
Dallas, TX 75244
PHONE: 972.929.9226



STARBOARD GROUP
12540 W. ATLANTIC BLVD.
CORAL SPRINGS, FL 33071
OFFICE: (954)255-2266

Wendy's.

#08452 (STARBOARD #469)
648 BARNES BLVD.
ROCKLEDGE, FL 32955

REV.	DATE	DESCRIPTION



SHEET NAME
PLAN DETAILS & MISC. DETAILS

SHEET NUMBER
A4.2

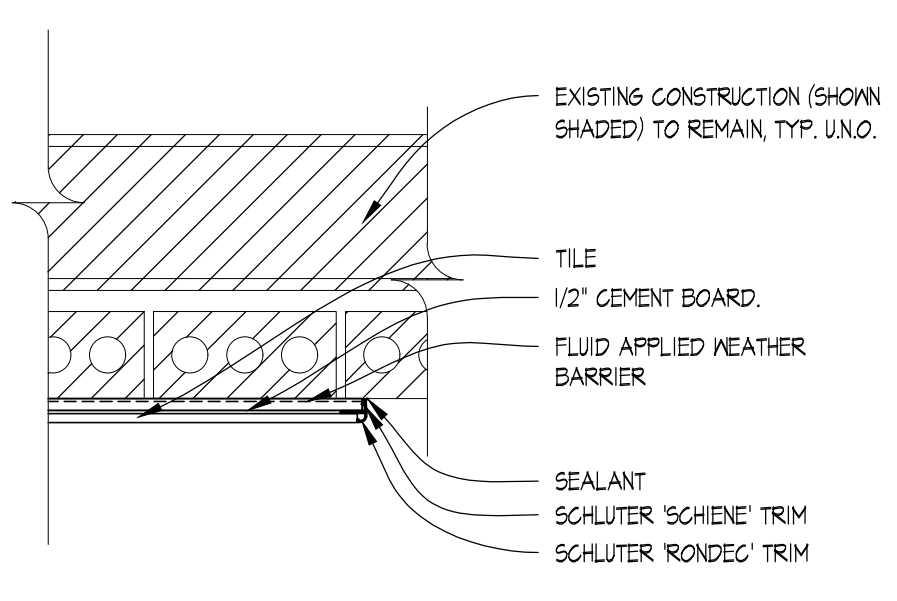

04 PLAN DETAIL
SCALE: 1 1/2" = 1'-0"

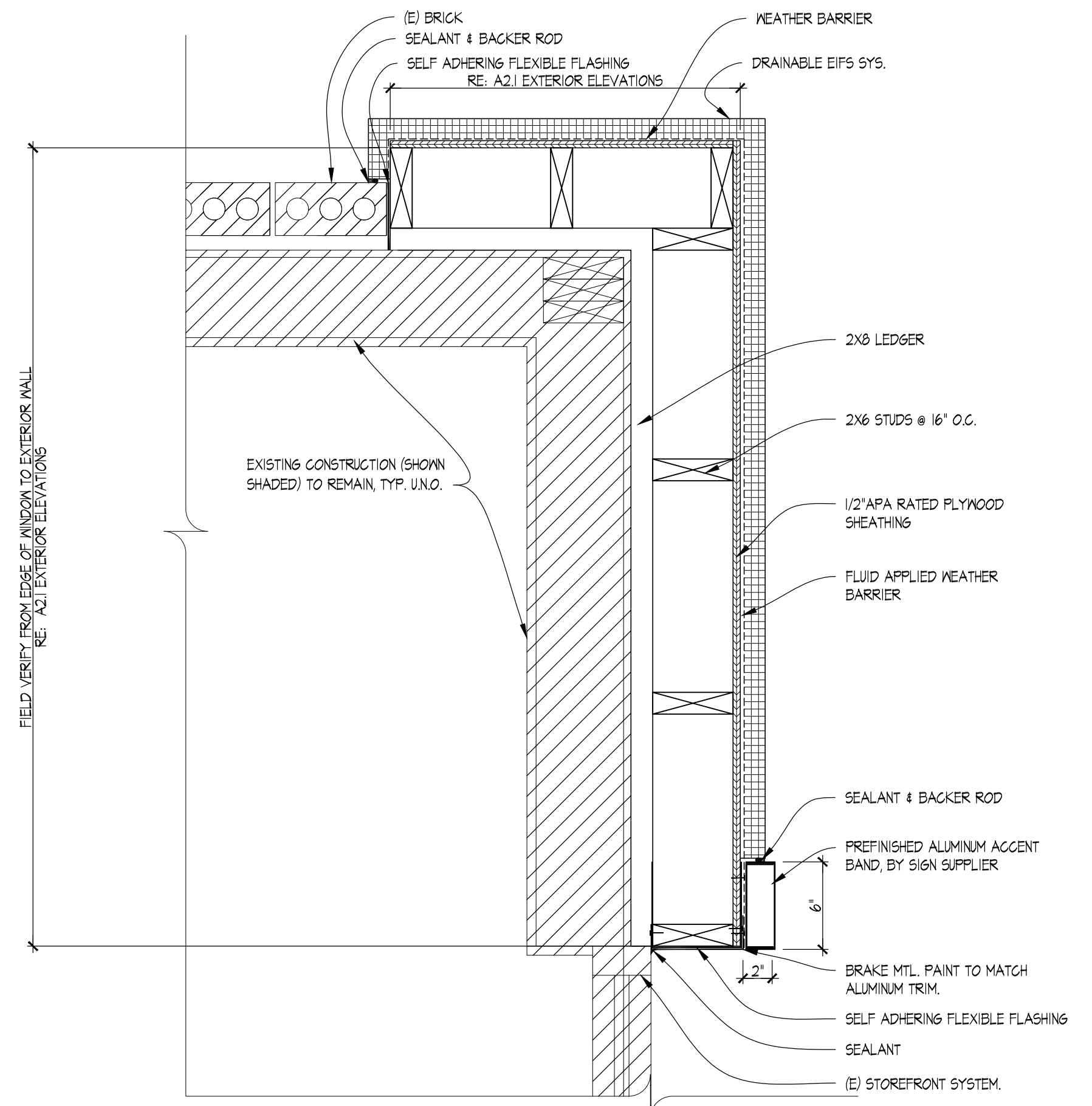

02 PLAN DETAIL EIFS
SCALE: 1 1/2" = 1'-0"

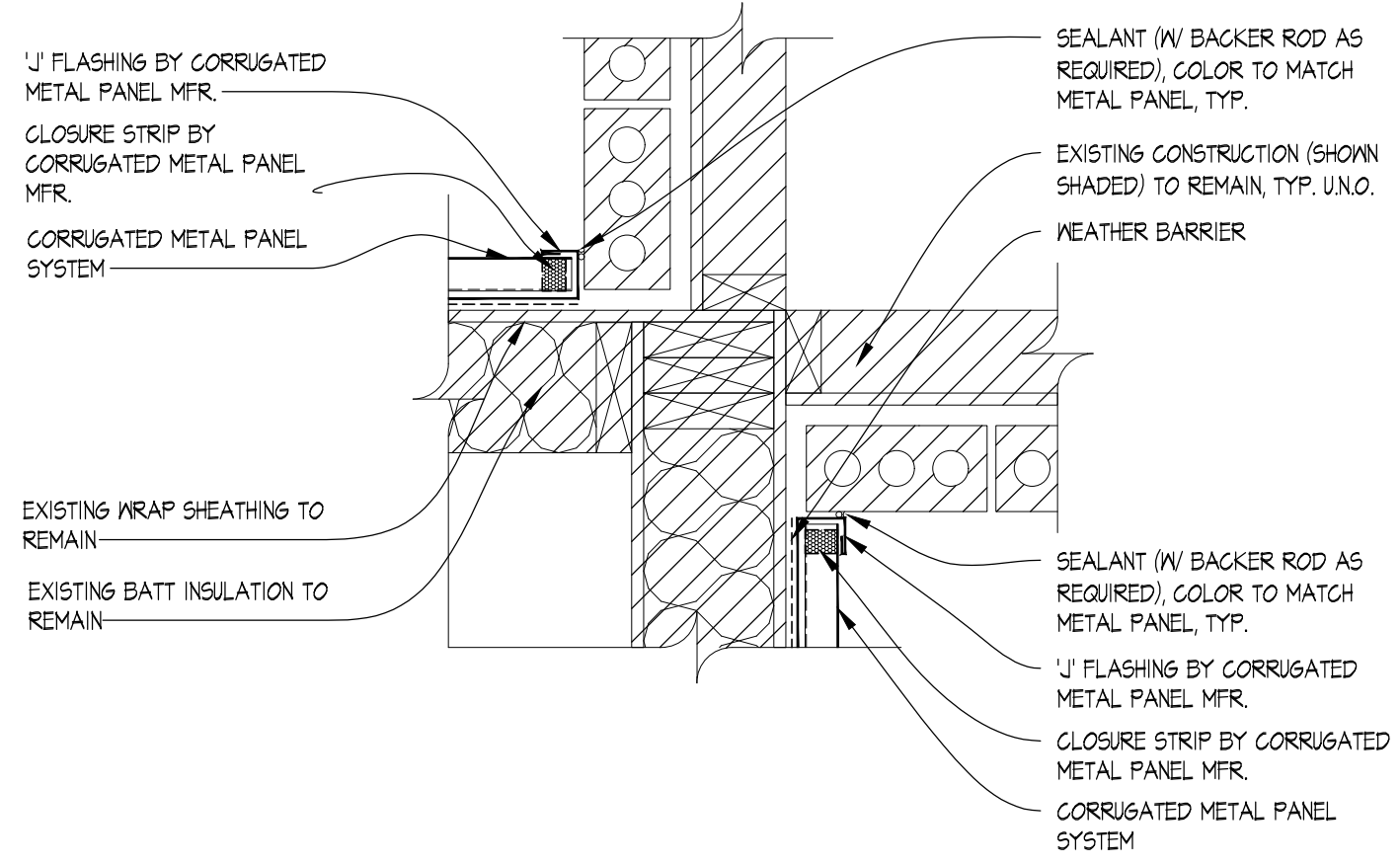

06 PLAN DETAIL
SCALE: 1 1/2" = 1'-0"

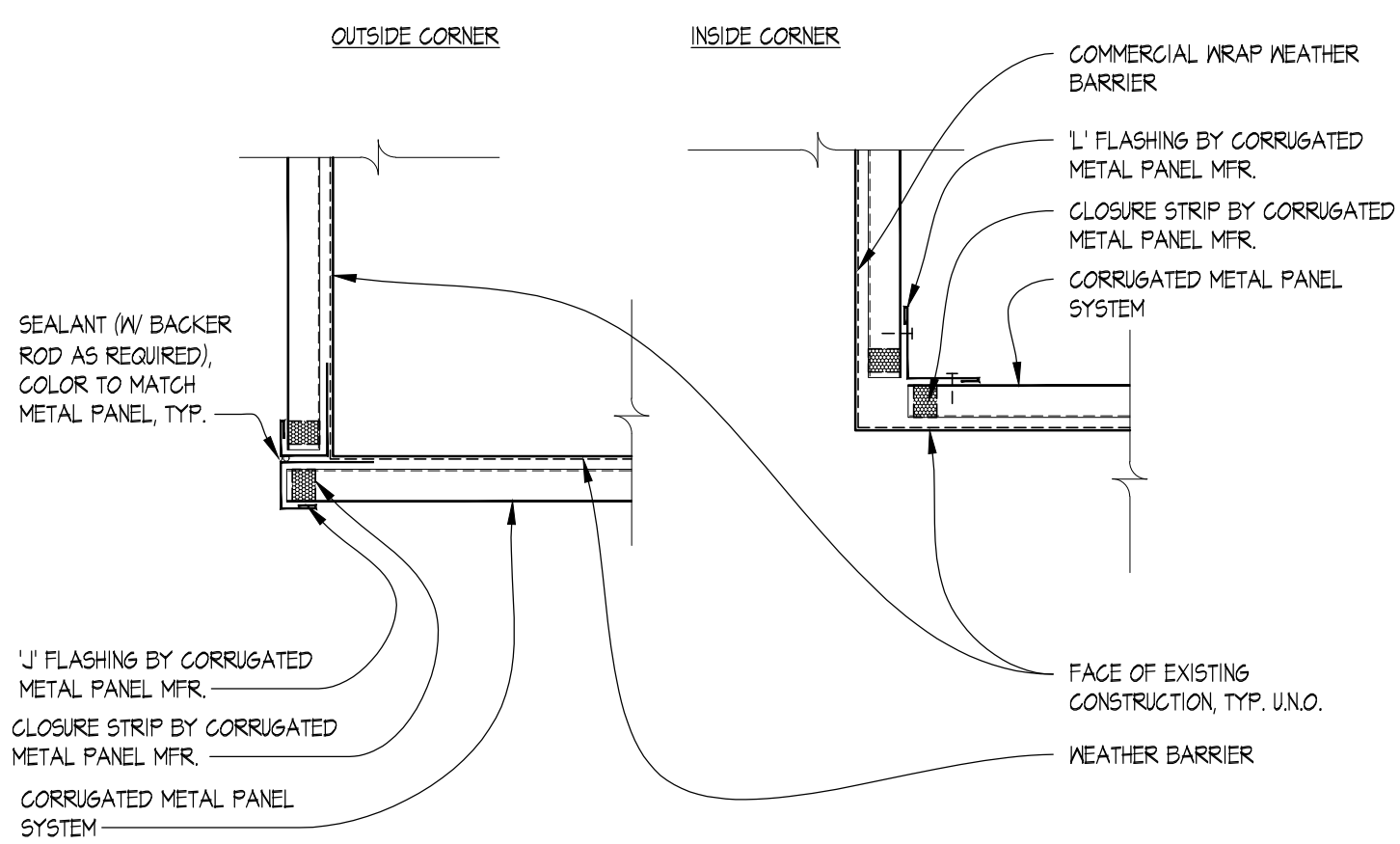

05 PLAN DETAIL
SCALE: 1 1/2" = 1'-0"

03 NOT USED
SCALE: 1-1/2" = 1'-0"

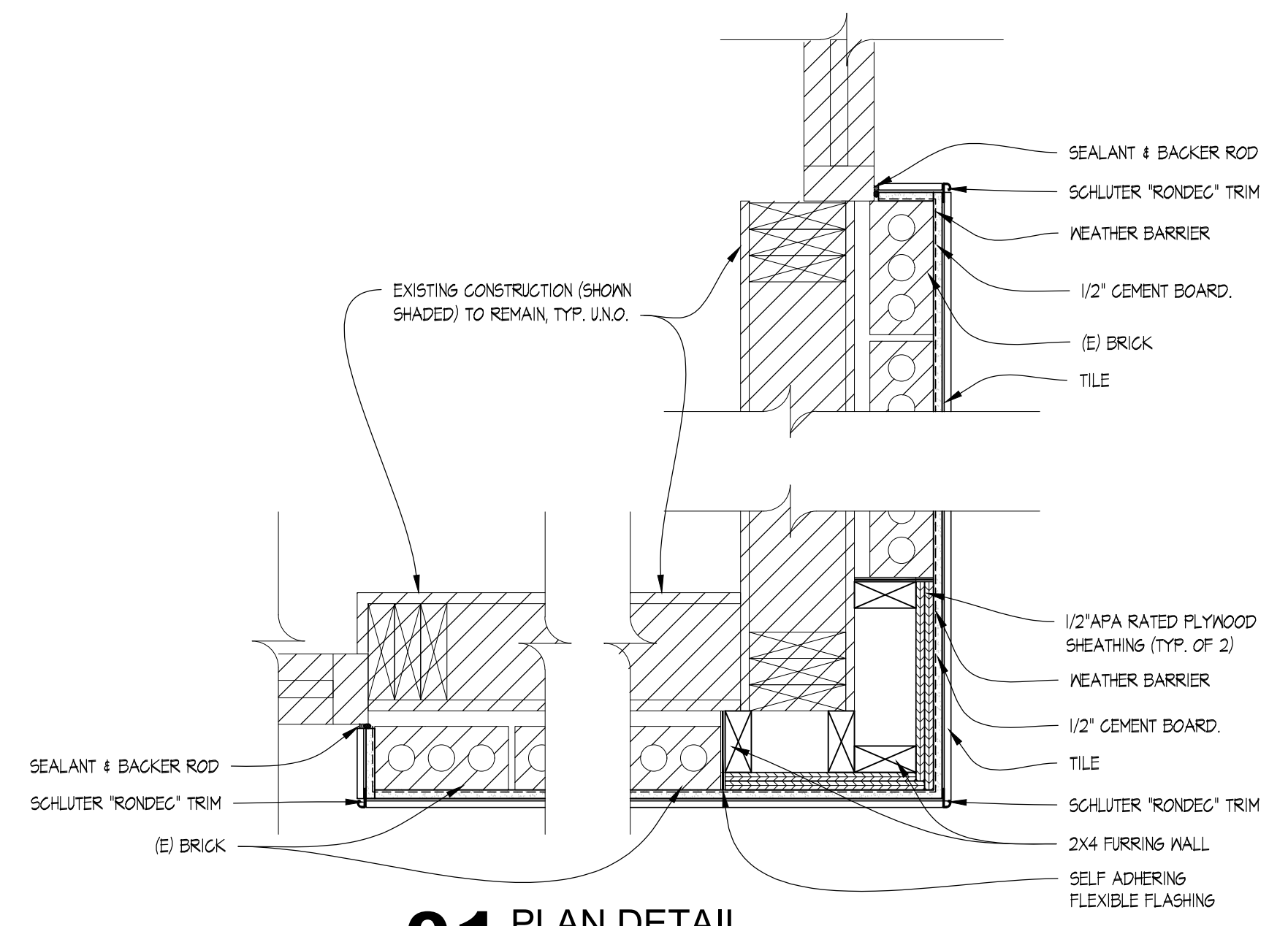

01 PLAN DETAIL
SCALE: 1 1/2" = 1'-0"

1/4/2022, 1:45 PM, C:\Users\lino\OneDrive - Linear Architecture, Inc\Public\WENDYS\21-175, Starboard 469-08452, Rockledge, FL (Refresh)\Construction Documents\03_A4.2_DETAILS.dwg, linoo